

RANKINGS OF PRINCIPAL CROPS AND LIVESTOCK, 2009

	Acres Harvested ^{1/}		Rank Within State Based on Value of Production		Cash Receipts ^{2/}		Rank With Other States Based on Production ^{1/}		Virginia Production as Percent of
	-acres-	-rank-	-thou dollars-	-rank-	-thou dollars-	-rank-	Number of Producing States	Virginia	US Total
							-number-	-rank-	-percent-
Crops									
Soybeans	570,000	2	207,936	2	184,048	1	31	19	0.63
Com, Grain	330,000	3	162,113	3	118,097	2	41	25	0.33
Tobacco	20,150	7	81,150	4	80,962	3	10	4	5.66
Wheat, Winter	210,000	4	49,329	6	69,647	4	42	23	.080
Tomatoes, Fresh Market	4,800	12	63,216	5	63,216	5	16	4	4.45
Hay	1,180,000	1	347,778	1	54,706	6	49	22	1.81
Cotton, Lint and Seed	63,000	5	33,696	7	34,354	7	17	14	1.17
Apples	11,800	9	33,078	8	29,597	8	29	6	2.52
Potatoes, Summer	5,900	10	22,656	9	23,632	9	10	6	9.89
Grapes	2,900	14	12,768	10	12,768	10	13	7	0.11
Peanuts	12,000	8	11,322	11	11,322	11	10	8	1.20
Barley	43,000	6	7,478	12	10,126	12	22	11	1.40
Peaches, Freestone	1,000	18	6,263	13	6,263	13	23	14	0.86
Snap Beans, Fresh Market	5,200	11	4,425	14	4,425	14	11	7	3.64
Sweet Corn, Fresh Market	2,900	14	2,550	15	2,550	15	26	21	0.36
Watermelon	1,100	17	1,485	16	1,485	16	16	16	0.41
Cucumbers, Fresh Market	1,300	16	1,430	18	1,430	17	11	10	0.74
Cabbage, Fresh Market	500	19	910	14	910	18	14	14	0.31
Oats	4,000	13	518	19	348	19	32	31	0.23
Horticulture									
Greenhouse/Nursery					261,400	NA	NA	NA	NA
Livestock and Products ^{3/}									
Broilers ^{4/}					550,228	1	19	12	2.82
Cattle and Calves					287,517	2	50	25	1.13
Milk					264,384	3	50	23	0.92
Turkeys ^{5/}					215,424	4	12	NA	6.28
Eggs ^{4/}					68,723	5	50	28	0.82
Aquaculture					53,631	7	NA	NA	NA
Hogs					49,701	6	50	21	0.36
Sheep and Lambs					4,086	8	33	19	1.34
Honey					768	9	41	39	0.16
Wool					102	10	32	27	0.55
Livestock Inventory					Number of Head	Rank with Other States Based on Inventory			
All Cattle and Calves, January 1, 2010					1,550,000	50	20	1.65	
Milk Cows, January 1, 2010					95,000	50	22	1.05	
Hogs and Pigs, December 1, 2009					365,000	50	18	0.56	
Sheep and Lambs, January 1, 2010					89,000	50	17	1.58	
All Chickens (Excludes Commercial Broilers) December 1, 2009					5,016,000	50	23	1.12	

^{1/} 2009 Crop Year. ^{2/} Preliminary. ^{3/} Calendar year basis except as noted for broilers, turkeys, and eggs. Rankings based on pounds produced with the exception of eggs which is in number. ^{4/} Year begins December 1, 2008 and ends November 30, 2009. ^{5/} Year begins September 1, 2008 and ends August 31, 2009.

2009 VIRGINIA CASH RECEIPTS

ALL COMMODITIES

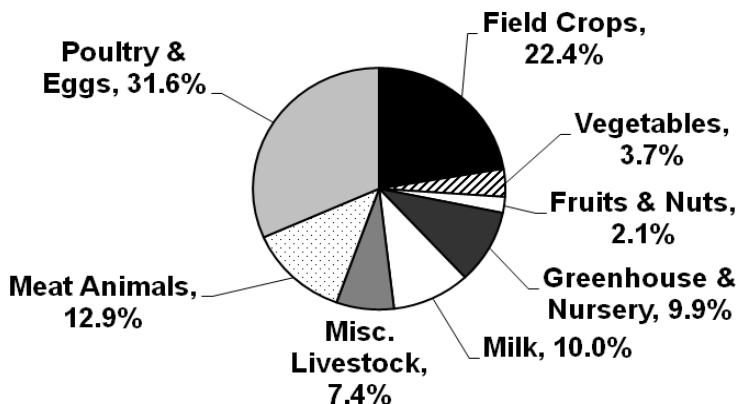

CROPS

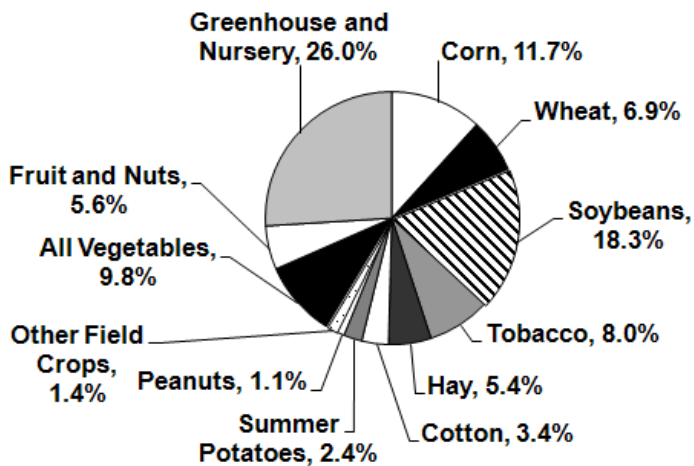

LIVESTOCK & LIVESTOCK PRODUCTS

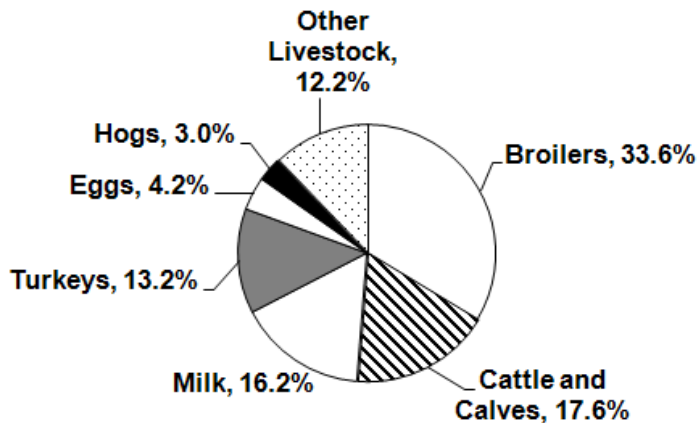

Weather & Crop Conditions

January was moderately dry, with rain showers late in the month helping to replenish groundwater. At month's end topsoil moisture was rated at 90% adequate to surplus and subsoil moisture was rated at 71% adequate. The cold temperatures and dry weather slowed small grain growth and some producers began winter nitrogen applications. The moderate weather allowed the opportunity for laborious duties such as orchard pruning, fixing fences, equipment maintenance, and attending auction sales.

February was another dry month, which ended with a significant rain and snow event that brought welcomed precipitation across the state. Temperatures were normal to slightly above normal during most of the month, but became well below normal at month's end. Producers either started fertilizing small grains or made preparations to start fertilizing. Farmers were making plans for the spring planting season, and were buying seed and fertilizer. Other farm activities included attending meetings, doing taxes, and repairing machinery.

March showed improvements to soil moisture conditions throughout the state, as moderate rain and snow showers continued to accumulate precipitation. Both topsoil moisture and subsoil moisture showed a marked increase, with ratings at 70% and 64% adequate, respectively. Pastures and hayfields both demonstrated signs of new growth, and some of the hardest-hit regions began to recover from the previous year's drought. Row crop producers began to apply burn down applications to corn fields in preparation for early planting and field activities in small grain fields continued, with many producers applying spring nitrogen applications. Vegetable growers began planting early-season varieties, although wet fields in some areas delayed planting for several growers.

April can be described as a cool, wet month with intermittent warmer than average days, which farmers took advantage of for corn planting. The cooler temperatures took their toll on local strawberry crops and many farmers needed to utilize irrigation and fungicides to protect the crop from frost damage. Throughout much of the state, small grains continued to develop on schedule, and wheat fields benefitted from the precipitation and Nitrogen applications. Pastures and hayfields also showed significant improvement with new growth due to the wet weather conditions. By month's end, unseasonably warm temperatures and dry weather allowed for producers to catch up on previously delayed planting and field operations.

May was mostly dry, with sporadic rain showers delaying fieldwork occasionally throughout the month. Although the rain put a halt to field activities early on, producers took advantage of the subsequently dry weather to complete corn planting and make headway with soybean, cotton and peanut plantings as well. Grain producers remained diligent about scouting their fields, and with increased reports of powdery mildew in wheat and barley, the state saw a rise in chemical applications. The wet conditions delayed tobacco transplanting in some areas and the quality of greenhouse transplants showed some decline. A few frosty nights were felt throughout some areas of the State, with varying effect on vegetables, grasses and home gardens. Hay harvest began this month, as soon as fields were dry, and although some hay was a little mature, the first-cutting looked very good.

June began with additional rainfall, putting a halt to hay harvest and spring planting activities. A severe storm system mid-month created additional delays in hay harvest, the spraying and fertilizing of row crops, and affected the quality of wheat, barley and hay. The heavy rainfall caused lodging in some crop fields and trouble for producers struggling to get hay cut, cured and out of the fields. Producers across the state took advantage of clear, dry weather at the end of the month to advance the harvest of small grains and the planting of double-crop soybeans. As wheat harvest made good progress, producers quickly followed with double cropped soybeans to utilize the current surplus of soil moisture. Tobacco began to bloom and a topdressing of nitrogen occurred in some areas.

Continued.

-Weather & Crop Conditions, continued-

July started with clear, dry weather, giving producers ample opportunity to complete small grain harvest, as well as, the planting of double-crop soybeans. Both hayfields and pastureland remained in good condition, and many producers were able to finish their first or second cuttings. The remainder of the month saw intermittent rainfall, which provided short term relief to crops that were starting to show signs of moisture stress. Moisture conditions remained variable largely dependent upon location. With soybean planting concluded, producers actively began scouting their fields for pests and weeds and applying post-emergent herbicide treatments where needed.

August brought scattered rain showers to the Commonwealth. Although several weather systems made their way through the state throughout the month, precipitation remained sporadic. While some areas received beneficial rains, others experienced signs of moisture stress in both crops and pastures. Most cattle producers had plentiful forage for grazing, and many were able to harvest a second cutting of hay. Soybean scouting was a primary activity, and while corn earworm, armyworms, and loopers all made an appearance, the overall insect pressure remained limited. Some fungicide applications took place. The harvest of corn silage, burley tobacco, and dark tobacco all progressed on schedule and the harvest of peaches, apples and potatoes continued, as well.

September could be characterized by overall moderate temperatures and dry conditions, with periodic scattered showers throughout the month. The early on cool weather was welcomed by field workers, who tended fields to make headway on tobacco and corn harvest. With tobacco harvest underway, producers were busy pulling, curing, and delivering their crop and anticipation for a good, quality harvest remained high. Occasional rainfall developed during the month and even though corn harvest was halted in some areas, the timely precipitation helped to improve peanuts, late planted soybeans, and fall pastures. Scouting activities in soybean fields were a frequent endeavor, and in general, corn earworm counts remained low and minimal fields required treatment. By month's end, grain farmers were preparing for the upcoming harvest of soybeans, peanuts and cotton, with the initial plantings of barley, rye and wheat already occurring.

October was a productive one for farmers, as clear, dry weather throughout the month allowed for the advancement of row crop harvest, as well as, the harvest of fall and winter apples and hay. Vegetable farmers remained busy harvesting pumpkins, sweet potatoes, tomatoes and winter squash. Although a mid-month rain shower delayed fall harvesting activities, producers welcomed the much needed precipitation as it was extremely helpful in replenishing soil moisture and benefitting pastures, field crops, and small grain germination. As the weather cleared, harvest activities resumed, as well as, the planting of small grains and cover crops. In addition, the harvest of fall fruits and vegetables progressed, with sweet potatoes, squash and pumpkins all being completed.

November continued the pattern of frequent precipitation, with rain showers delaying harvest activities for many producers. The harvest of corn and peanuts began to wind down at the beginning of the month, although unfavorable weather made it difficult for soybean and cotton harvest to move ahead full force. Small grain and cover crop planting continued as conditions were favorable for rapid germination. Fieldwork was further delayed as the remnants of Hurricane Ida made its way across the state in the middle of the month. The three-day storm system, which consisted of heavy rainfall and high winds caused damage and flooding in several areas, although no significant agricultural flood damage was reported. Although farmers were anxious to resume fieldwork following the storm, the several days of dry weather that were necessary for fields to dry out never transpired and soybean and cotton harvest remained behind schedule. The additional rainfall benefitted small grain and cover crops that were already seeded, but some fields were lost due to flooding and others showed signs of nitrogen deficiency due to the heavy rain.

December brought persistent cold, wet weather, which continued to keep farmers from making significant progress on the harvest of soybeans and cotton and the planting of small grains. Across the Commonwealth, cold temperatures, excess rainfall and even snowfall in some areas prevented fieldwork from advancing. Much of the soybean crop still remained in the fields and many producers were forced to delay harvest until the ground was frozen solid. At this point, the plans of additional wheat planting were diminished, as the recommended planting dates had passed. The snowy weather forced many cattle producers to begin supplemental feeding, despite the extended growing period seen in pastures during the fall. Furthermore, the excessive rain caused significant yellowing in barley and wheat fields due to the wet conditions and much of the wheat that was planted developed poor stands due to flooded fields.

PLANTING AND HARVESTING PROGRESS

Corn Acreage Planted

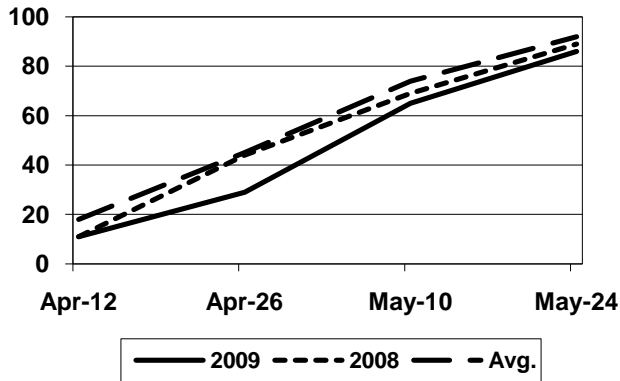

Corn Acreage Harvested for Grain

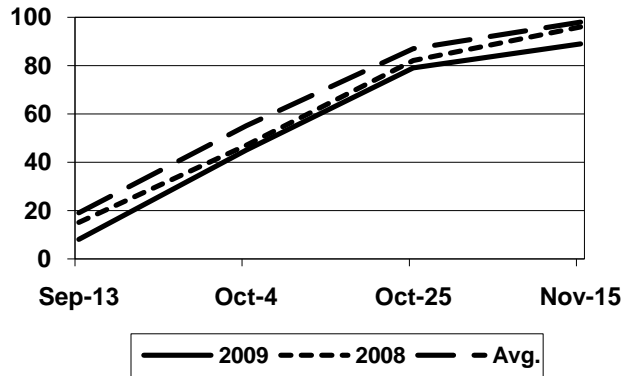

Wheat Acreage Planted

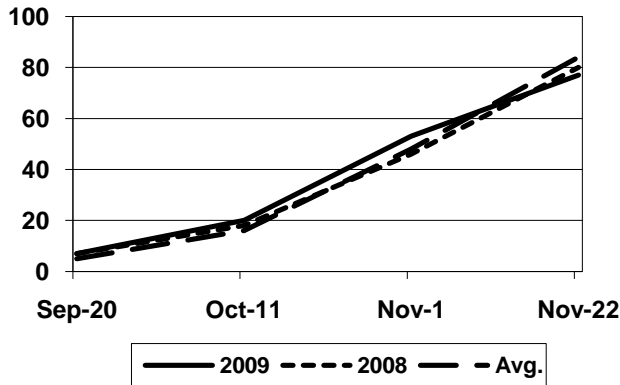

Wheat Acreage Harvested

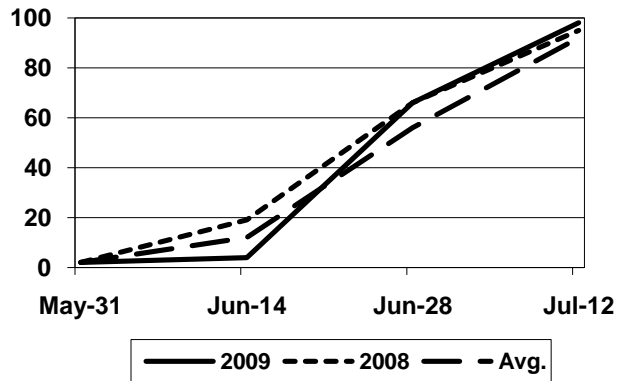

Soybean Acreage Planted

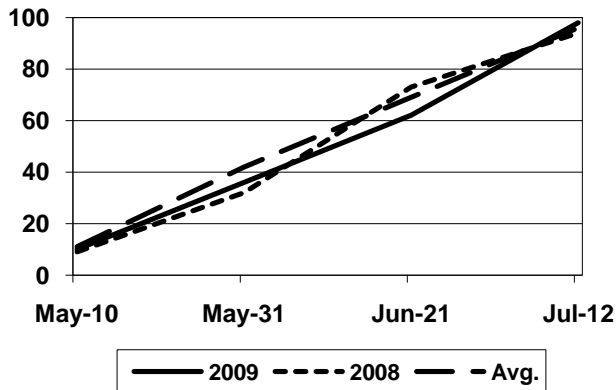

Soybean Acreage Harvested

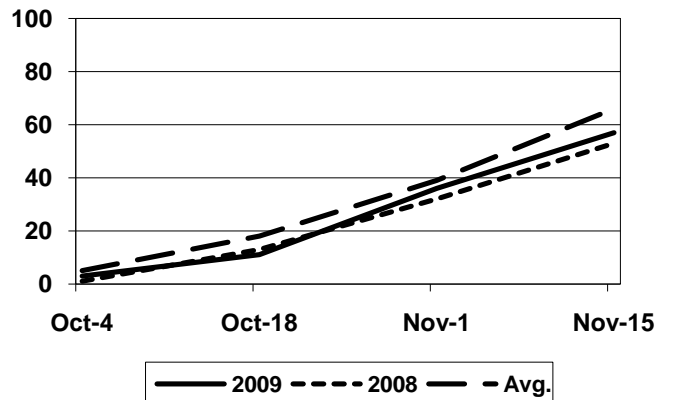

PLANTING AND HARVESTING PROGRESS

Flue Tobacco Acreage Planted

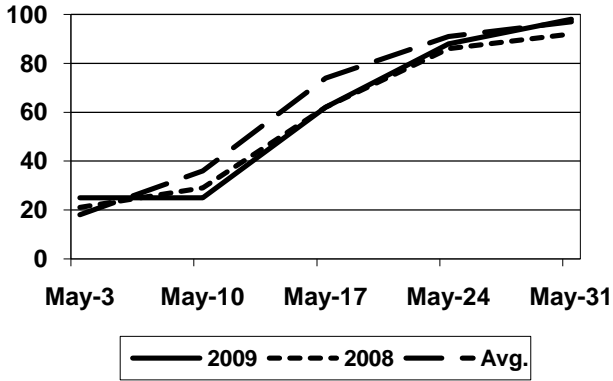

Flue Tobacco Acreage Harvested

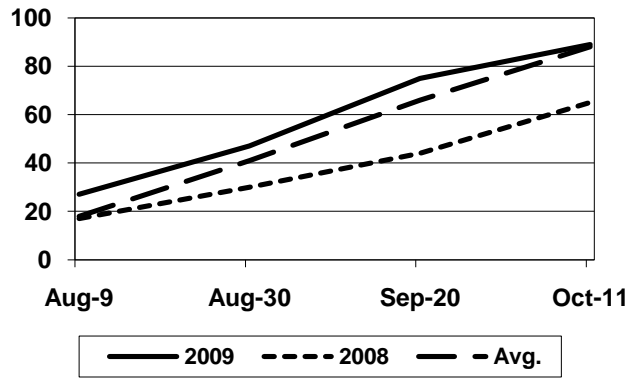

Burley Tobacco Acreage Planted

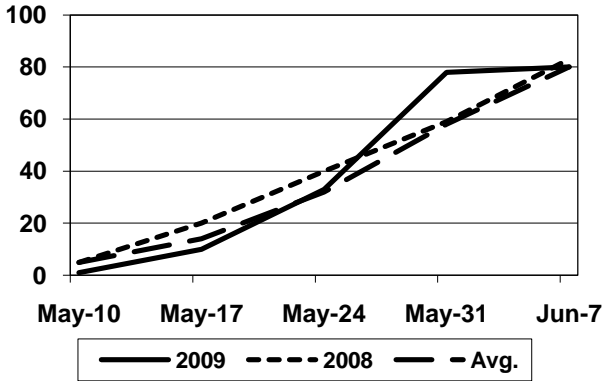

Burley Tobacco Acreage Harvested

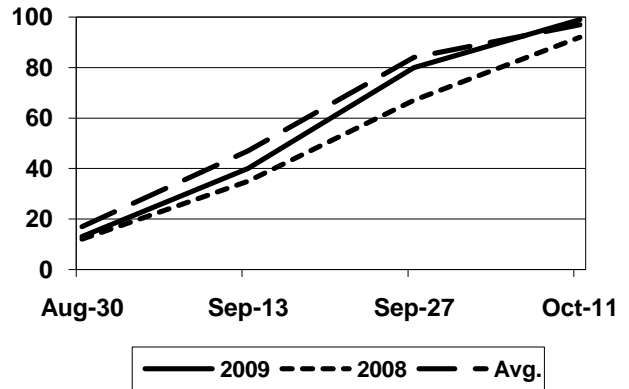

Peanut Acreage Planted

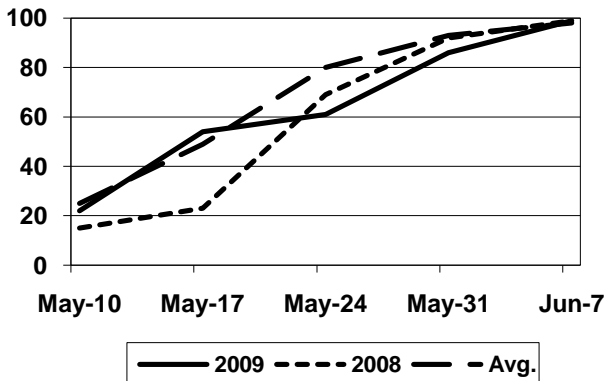

Peanut Acreage Dug

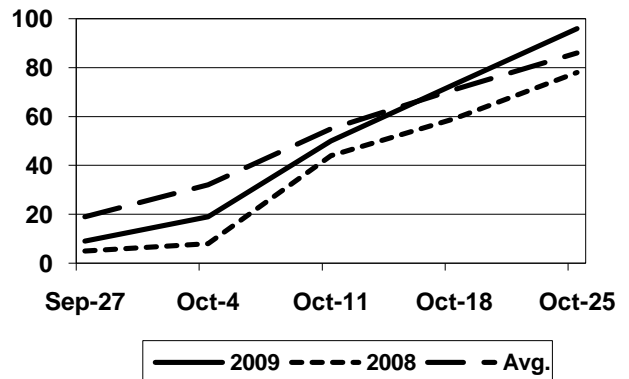

FREEZE PROBABILITY

Station	Spring: On or After Given Date			Fall: On or Before Given Date		
	90%	50%	10%	10%	50%	90%
Abingdon	Apr 12	Apr 30	May 17	Sep 29	Oct 10	Oct 21
Amelia	Apr 1	Apr 17	May 3	Oct 3	Oct 21	Nov 9
Appomattox	Mar 29	Apr 14	May 1	Oct 6	Oct 23	Nov 9
Ashland	Apr 2	Apr 15	Apr 28	Oct 7	Oct 22	Nov 7
Back Bay	Mar 15	Mar 31	Apr 16	Nov 3	Nov 22	Dec 11
Bedford	Mar 30	Apr 11	Apr 24	Oct 9	Oct 25	Nov 10
Big Meadows	Apr 25	May 13	May 31	Sep 15	Oct 2	Oct 18
Blacksburg	Apr 17	May 4	May 21	Sep 22	Oct 6	Oct 20
Bremo	Apr 8	Apr 21	May 3	Oct 5	Oct 17	Oct 30
Brookneal	Apr 5	Apr 18	Apr 30	Oct 6	Oct 20	Nov 3
Buchanan	Apr 7	Apr 23	May 10	Oct 7	Oct 21	Nov 4
Buena Vista	Apr 28	May 17	Jun 4	Oct 4	Oct 19	Nov 3
Burkes Garden	Apr 28	May 16	Jun 4	Sep 10	Sep 26	Oct 12
Charlotte Court Hse.	Apr 1	Apr 17	May 3	Oct 4	Oct 21	Nov 7
Charlottesville	Mar 29	Apr 7	Apr 16	Oct 13	Oct 31	Nov 18
Chase City	Mar 30	Apr 15	May 1	Oct 7	Oct 25	Nov 11
Chatham	Apr 19	May 1	May 13	Sep 26	Oct 9	Oct 22
Colonial Beach	Mar 21	Apr 6	Apr 22	Oct 17	Nov 3	Nov 20
Corbin	Apr 6	Apr 20	May 5	Oct 4	Oct 19	Nov 3
Covington	Apr 20	May 3	May 15	Sep 29	Oct 11	Oct 23
Dale Enterprise	Apr 18	Apr 30	May 12	Sep 30	Oct 13	Oct 26
Danville	Mar 23	Apr 8	Apr 24	Oct 14	Oct 27	Nov 9
Farmville	Apr 6	Apr 18	Apr 29	Oct 6	Oct 20	Nov 4
Floyd	Apr 29	May 16	Jun 2	Sep 16	Sep 29	Oct 12
Galax	Apr 24	May 8	May 21	Sep 26	Oct 6	Oct 17
Grundy	Apr 8	Apr 24	May 10	Oct 6	Oct 21	Nov 5
Holland	Mar 30	Apr 12	Apr 25	Oct 10	Oct 25	Nov 9
Hopewell	Mar 24	Apr 6	Apr 19	Oct 11	Oct 27	Nov 12
Hot Springs	Apr 18	May 3	May 18	Sep 26	Oct 13	Oct 30
John H. Kerr Dam	Mar 29	Apr 11	Apr 24	Oct 12	Oct 25	Nov 8
Langley Air Force Base	Mar 10	Mar 26	Apr 11	Nov 6	Nov 20	Dec 4
Lawrenceville	Apr 6	Apr 21	May 5	Oct 6	Oct 18	Oct 30
Lexington	Apr 15	Apr 28	May 12	Oct 2	Oct 15	Oct 27
Lincoln	Apr 5	Apr 18	May 1	Oct 6	Oct 21	Nov 4
Louisa	Apr 11	Apr 24	May 7	Sep 29	Oct 13	Oct 28

Continued.

FREEZE PROBABILITY, *continued*

Station	Spring: On or After Given Date			Fall: On or Before Given Date		
	90%	50%	10%	10%	50%	90%
Luray	Apr 21	May 4	May 18	Sep 27	Oct 8	Oct 19
Lynchburg	Mar 27	Apr 13	Apr 29	Oct 10	Oct 23	Nov 4
Martinsville	Apr 15	Apr 29	May 13	Oct 1	Oct 16	Oct 30
Mathews	Mar 10	Apr 1	Apr 24	Oct 13	Oct 28	Nov 13
Mount Weather	Apr 7	Apr 22	May 7	Oct 7	Oct 23	Nov 8
Norfolk	Mar 3	Mar 20	Apr 7	Nov 6	Nov 23	Dec 11
Painter	Mar 28	Apr 9	Apr 20	Oct 18	Nov 4	Nov 20
Pennington Gap	Apr 16	May 1	May 16	Sep 29	Oct 11	Oct 23
Philpott Dam	Apr 2	Apr 17	May 2	Oct 10	Oct 24	Nov 7
Piedmont Rsrch Sta.	Mar 29	Apr 14	Apr 29	Oct 12	Oct 26	Nov 9
Pulaski	Apr 19	May 6	May 22	Sep 24	Oct 6	Oct 18
Richmond	Mar 22	Apr 6	Apr 21	Oct 15	Oct 30	Nov 14
Roanoke	Mar 29	Apr 13	Apr 27	Oct 6	Oct 22	Nov 7
Rocky Mount	Apr 3	Apr 20	May 6	Oct 5	Oct 20	Nov 4
Saltville	Apr 16	May 6	May 25	Sep 24	Oct 9	Oct 25
Staffordsville	Apr 19	May 2	May 16	Sep 27	Oct 8	Oct 18
Staunton	Apr 12	Apr 30	May 18	Sep 24	Oct 10	Oct 26
Stony Creek	Mar 28	Apr 14	May 1	Oct 4	Oct 21	Nov 6
Stuart	Apr 1	Apr 18	May 6	Oct 8	Oct 25	Nov 11
Suffolk	Mar 14	Mar 30	Apr 16	Oct 19	Nov 7	Nov 26
Tangier Island	Mar 8	Mar 22	Apr 5	Nov 7	Nov 28	Dec 18
Tye River	Apr 3	Apr 16	Apr 28	Oct 2	Oct 17	Nov 1
Vienna	Mar 30	Apr 10	Apr 22	Oct 30	Nov 7	Nov 15
Walkerton	Apr 5	Apr 16	Apr 27	Oct 8	Oct 22	Nov 4
Warrenton	Mar 30	Apr 13	Apr 28	Oct 7	Oct 25	Nov 12
Warsaw	Mar 28	Apr 11	Apr 25	Oct 10	Oct 26	Nov 10
Washington Dulles	Apr 6	Apr 23	May 9	Sep 29	Oct 13	Oct 26
Washington Reagan	Mar 17	Mar 29	Apr 10	Oct 27	Nov 15	Dec 3
West Point	Mar 31	Apr 11	Apr 22	Oct 11	Oct 25	Nov 8
Williamsburg	Mar 27	Apr 10	Apr 25	Oct 14	Oct 29	Nov 12
Winchester	Apr 16	Apr 29	May 13	Sep 25	Oct 12	Oct 29
Wise	Apr 12	Apr 29	May 16	Oct 1	Oct 17	Nov 2
Woodstock	Apr 13	Apr 28	May 13	Sep 26	Oct 12	Oct 28
Wytheville	Apr 23	May 9	May 24	Sep 17	Oct 2	Oct 17

SOURCE: National Climatic Data Center.

TOTAL AND DEPARTURE FROM NORMAL PRECIPITATION FOR 2009 ^{1/}

Station	JANUARY		FEBRUARY		MARCH		APRIL		MAY		JUNE	
	Precip.	DEP From ^{2/} Normal	Precip.	DEP From ^{2/} Normal	Precip.	DEP From ^{2/} Normal	Precip.	DEP From ^{2/} Normal	Precip.	DEP From ^{2/} Normal	Precip.	DEP From ^{2/} Normal
Tidewater												
Emporia 1 WNW	2.17	-1.79	0.60	-2.54	7.55	3.39	1.48	-1.86	5.08	1.20	4.89	1.59
Fredericksburg Sewage	*	*	*	*	2.04	*	*	*	*	*	7.95	*
Holland 1 E	2.36	-2.04	0.51	-2.89	6.82	2.43	1.87	-1.53	4.60	0.53	3.40	-0.21
Hopewell	1.86	-2.23	0.63	-2.51	5.51	1.23	3.52	0.09	4.89	0.84	4.39	1.59
Norfolk Intl APR	1.82	-2.11	1.26	-2.08	5.28	1.20	2.28	-1.10	4.77	1.03	5.81	2.04
Painter 2 W	2.08	-1.91	0.46	-2.83	4.95	0.51	2.33	-0.78	3.62	0.11	7.66	4.60
Suffolk Lake Kilby	1.97	-2.10	1.45	-2.12	6.16	1.75	2.54	-0.78	6.07	2.21	5.06	1.04
Walkerton 2 NW	1.45	-2.28	*	*	*	*	2.18	-0.85	2.74	-1.32	3.35	-0.23
Warsaw 2 NW	1.33	-2.16	0.27	-2.55	3.84	-0.15	3.10	0.19	3.89	-0.62	5.16	1.76
Williamsburg 2 N	1.70	-2.49	1.05	-2.40	4.97	0.33	3.59	0.35	5.31	0.80	3.54	0.16
Eastern Piedmont												
Chase City	*	*	*	*	5.58	1.44	2.83	-0.87	3.15	-0.91	1.18	-2.50
Farmville 2 N	2.10	-1.93	*	*	4.08	-0.18	2.39	-0.96	4.65	0.39	6.04	2.81
John H. Kerr Dam	2.51	-1.36	0.58	-2.42	5.36	1.10	1.94	-1.32	3.46	-0.52	4.11	0.57
Lawrenceville 3 E	2.15	-1.74	*	*	7.02	2.61	1.66	-1.62	5.29	1.41	3.38	-0.10
Louisa	1.80	-1.68	0.54	-2.46	2.81	-1.04	3.03	-0.04	6.48	2.56	6.96	3.21
Richmond Intl APR	1.49	-2.06	0.74	-2.24	4.26	0.17	2.56	-0.62	3.71	-0.25	4.32	0.78
Western Piedmont												
Appomattox	3.41	-0.17	0.30	-2.93	4.46	0.27	3.55	-0.03	5.82	1.31	5.43	1.88
Bedford	3.40	*	1.41	*	4.62	*	4.81	*	6.94	*	5.26	*
Charlotte Court House	3.58	-0.46	1.21	-2.03	*	*	*	*	4.43	0.36	5.70	2.34
Charlottesville 2 W	2.09	-1.62	0.82	-2.48	2.87	-1.18	3.32	-0.02	6.63	1.77	5.13	0.67
Chatham	4.07	0.15	1.37	-1.90	4.13	-0.27	3.30	-0.43	6.52	2.45	4.72	0.96
Danville	3.33	-0.70	1.05	-2.36	6.02	1.77	2.28	-1.55	7.14	3.18	6.45	2.95
Lynchburg Intl APR	3.13	-0.41	1.14	-1.96	3.23	-0.60	2.87	-0.59	7.04	2.93	3.71	-0.08
Martinsville Filter Plant	3.62	-0.18	1.65	-1.73	3.09	-1.37	3.47	-0.26	4.88	0.56	5.88	1.93
Rocky Mount	3.85	0.12	0.75	-2.45	5.17	0.96	3.90	-0.23	4.65	0.33	5.84	1.73
Tye River 1 SE	3.14	-0.61	1.02	-2.24	3.60	-0.45	2.94	-0.52	6.47	1.66	5.33	1.77
Northern												
Big Meadows	2.86	-1.26	*	*	2.08	-1.83	2.81	-1.29	6.46	1.36	*	*
Lincoln	2.20	-1.09	0.40	-2.07	2.16	-1.48	4.09	0.61	8.46	4.01	4.87	0.66
Luray 5 E	2.33	-0.75	0.38	-2.26	1.82	-1.56	*	*	7.85	3.93	5.90	1.92
Mount Weather	2.29	-0.90	0.82	-1.58	2.47	-1.07	4.64	1.09	8.38	3.84	7.59	3.46
Piedmont Research Stn	1.87	-1.45	0.43	-2.39	2.40	-1.32	3.90	0.68	8.05	3.72	7.57	3.51
Warrenton 3 SE	2.04	-1.32	0.72	-2.08	3.73	0.14	4.76	1.42	6.35	2.07	3.77	-0.25
Wash. Dulles Intl APR	2.64	-0.41	0.35	-2.42	2.41	-1.14	4.12	0.90	10.26	6.04	6.69	2.62
Wash. Regan APR	2.68	-0.53	0.35	-2.28	1.97	-1.63	4.22	1.45	8.05	4.23	5.86	2.73
Winchester 7 SE	1.87	-0.79	*	*	1.90	-1.43	3.56	0.55	*	*	*	*
Woodstock 2 NE	*	*	0.40	-2.02	1.69	-1.40	2.68	0.01	5.24	1.42	4.74	1.09
Central Mountain												
Buchanan	2.57	-0.90	0.75	-2.30	5.36	1.59	2.32	-1.03	6.04	1.93	3.17	-0.31
Dale Enterprise	2.01	-0.54	0.54	-1.60	1.65	-1.21	3.72	1.08	6.58	2.91	4.12	0.56
Lexington	3.43	0.41	0.85	-1.92	2.90	-0.63	3.21	0.04	7.22	3.26	4.27	0.19
Roanoke Intl APR	2.72	-0.51	1.22	-1.86	3.47	-0.37	3.20	-0.41	6.87	2.63	4.54	0.86
Staunton Sewage Plant	2.17	-0.74	0.71	-1.79	2.56	-0.67	3.39	0.47	7.96	4.15	3.25	-0.32
Southwestern Mountain												
Blacksburg NWSO	3.60	0.23	1.14	-1.88	5.58	1.75	2.92	-0.91	9.33	4.94	4.06	0.13
Burkes Garden	5.55	1.66	1.40	-2.02	4.25	0.09	3.04	-0.54	5.32	0.43	4.39	0.13
Galax Radio WBRF	3.24	-0.04	*	*	4.14	0.11	2.57	-1.14	7.89	3.27	3.65	-0.41
Staffordsville 3 ENE	3.54	0.38	0.91	-1.96	4.05	0.49	2.96	-0.51	7.64	3.48	4.01	0.08
Wytheville 1 S	3.96	1.02	1.81	-1.05	3.83	0.58	2.91	-0.28	5.68	1.41	5.85	2.45

Continued.

TOTAL AND DEPARTURE FROM NORMAL PRECIPITATION FOR 2009 ^{1/}, continued

Station	JULY		AUGUST		SEPTEMBER		OCTOBER		NOVEMBER		DECEMBER		ANNUAL	
	Precip.	DEP	Precip.	DEP	Precip.	DEP	Precip.	DEP	Precip.	DEP	Precip.	DEP	Precip.	Norm
		From ^{2/}		From ^{2/}		From ^{2/}		From ^{2/}		From ^{2/}		From ^{2/}		From ^{2/}
Tidewater														
Emporia 1 WNW	4.95	0.41	3.54	-0.80	3.32	-0.89	1.38	-2.08	7.75	4.77	6.05	3.00	48.76	44.36
Fredericksburg Sewage	2.27	*	*	*	*	*	*	*	7.08	*	*	*	*	*
Holland 1 E	4.86	-0.39	3.38	-1.91	7.69	2.85	1.72	-2.20	8.39	5.27	7.17	3.79	52.77	49.07
Hopewell	2.85	-1.65	3.91	-0.32	2.39	-2.34	2.42	-1.15	9.39	6.10	9.46	6.31	51.22	45.26
Norfolk Intl APR	2.47	-2.70	13.22	8.43	7.77	3.71	3.21	-0.26	9.20	6.22	7.57	4.54	64.66	45.74
Painter 2 W	4.93	0.56	4.10	0.17	5.56	1.87	3.26	-0.26	8.35	5.25	8.14	4.80	55.44	43.35
Suffolk Lake Kilby	2.82	-2.17	6.99	1.50	6.35	1.39	2.17	-1.47	12.89	9.78	6.68	3.41	61.15	48.71
Walkerton 2 NW	6.12	1.60	4.52	0.99	3.65	-0.31	3.90	0.54	9.58	6.40	8.71	5.45	*	*
Warsaw 2 NW	3.85	-0.80	9.26	5.14	3.03	-1.32	5.58	2.07	9.48	6.41	7.83	4.80	56.62	43.85
Williamsburg 2 N	7.54	2.20	3.94	-1.05	6.77	1.81	3.01	-0.60	7.68	4.29	6.95	3.61	56.05	49.04
Eastern Piedmont														
Chase City	3.07	-1.02	4.39	0.68	1.62	-2.59	2.50	-1.38	8.59	5.21	*	*	*	*
Farmville 2 N	2.70	-1.49	5.22	1.36	2.53	-1.41	3.15	-0.67	9.63	6.22	8.92	5.72	*	*
John H. Kerr Dam	5.04	0.41	2.11	-1.90	3.37	-0.39	1.73	-1.94	9.28	6.18	7.55	4.55	47.04	44.08
Lawrenceville 3 E	5.06	0.47	4.48	0.25	3.90	-0.73	1.55	-2.13	13.67	10.20	9.07	5.95	*	*
Louisa	2.60	-1.85	2.59	-1.04	2.50	-1.55	3.06	-0.82	7.10	3.28	7.18	4.06	46.65	44.02
Richmond Intl APR	3.39	-1.28	4.04	-0.14	2.46	-1.52	3.59	-0.01	9.60	6.54	8.16	5.04	48.32	43.91
Western Piedmont														
Appomattox	4.10	-0.38	4.08	0.31	2.63	-1.82	2.83	-1.03	9.45	5.84	8.31	5.24	54.37	45.88
Bedford 4 NW	6.48	*	2.41	*	3.23	*	2.57	*	7.19	*	9.04	*	57.36	*
Charlotte Court House	11.10	6.91	6.31	2.59	2.58	-1.70	1.66	-2.33	5.10	1.72	6.05	2.76	*	*
Charlottesville 2 W	4.88	-0.06	2.51	-1.63	4.44	-0.41	3.47	-0.75	7.41	3.67	8.70	5.44	52.27	48.87
Chatham	4.21	0.16	7.23	3.89	2.21	-2.31	2.64	-1.03	9.22	5.96	6.43	3.14	56.05	45.28
Danville	1.07	-3.37	2.16	-1.38	4.25	0.17	2.51	-1.20	9.33	6.26	6.68	3.52	52.27	44.98
Lynchburg Intl APR	3.09	-1.30	2.37	-1.04	2.17	-1.71	3.17	-0.22	8.19	5.01	6.82	3.59	46.93	43.31
Martinsville Filter Plant	1.32	-3.10	3.96	0.46	3.07	-1.20	3.69	0.22	10.35	7.30	7.61	4.35	52.59	45.61
Rocky Mount	3.75	-1.12	4.34	0.55	3.29	-1.04	2.39	-1.12	7.79	4.53	*	*	*	*
Tye River 1 SE	5.19	0.89	2.97	-0.60	3.30	-1.05	4.02	0.07	7.47	3.98	9.03	5.64	54.48	45.94
Northern														
Big Meadows	2.68	-2.22	2.13	-2.23	2.95	-3.09	4.05	-1.08	7.85	2.98	2.35	-1.47	*	*
Lincoln	1.87	-1.81	5.49	1.67	1.76	-2.40	3.67	0.29	3.26	-0.26	*	*	*	*
Luray 5 E	2.41	-1.36	2.73	-0.78	1.70	-2.65	2.68	-0.81	5.77	2.28	3.12	0.27	*	*
Mount Weather	2.16	-1.74	4.02	0.36	2.70	-1.60	4.35	0.68	3.50	0.10	6.04	3.03	48.96	43.29
Piedmont Research Stn	3.03	-1.79	2.59	-1.18	3.15	-0.71	3.50	-0.43	6.18	2.47	8.06	4.98	50.73	44.64
Warrenton 3 SE	0.57	-3.49	5.80	2.13	2.41	-1.65	4.59	1.16	3.27	-0.20	5.15	1.87	43.16	43.36
Wash. Dulles Intl APR	2.18	-1.39	2.75	-1.03	1.83	-1.99	5.70	2.33	3.71	0.40	5.98	2.91	48.62	41.80
Wash. Regan APR	1.07	-2.59	2.46	-0.98	3.31	-0.48	5.71	2.49	4.43	1.40	6.79	3.74	46.90	39.35
Winchester 7 SE	*	*	1.17	-2.43	1.60	-1.99	3.66	0.50	2.44	-0.62	*	*	*	*
Woodstock 2 NE	3.22	-0.41	6.13	2.87	1.44	-2.22	2.29	-0.83	3.65	0.80	5.34	2.89	*	*
Central Mountain														
Buchanan	5.02	0.46	3.66	0.20	2.78	-0.99	2.52	-0.77	6.75	3.55	8.49	5.65	49.43	42.35
Dale Enterprise	2.62	-1.16	2.70	-0.72	3.12	-0.38	2.31	-0.51	4.25	1.49	5.41	2.99	39.03	36.12
Lexington	5.01	1.13	3.23	0.18	3.27	-0.21	2.46	-0.62	5.68	2.65	7.57	4.66	49.10	39.96
Roanoke Intl APR	5.84	1.84	4.43	0.69	3.14	-0.71	2.69	-0.46	7.44	4.23	8.22	5.36	53.78	42.49
Staunton Sewage Plant	3.60	-0.22	2.76	-0.74	3.62	-0.16	2.37	-1.00	4.58	1.63	5.98	3.49	42.95	38.85
Southwestern Mountain														
Blacksburg NWSO	6.14	1.97	3.53	-0.15	2.30	-1.09	2.84	-0.35	5.12	2.16	*	*	*	*
Burkes Garden	5.50	1.12	5.92	1.88	5.84	2.37	2.95	-0.16	3.61	0.47	6.91	3.50	54.68	45.75
Galax Radio WBRF	1.56	-2.35	6.06	2.65	4.85	1.12	2.12	-1.42	5.08	1.59	*	*	*	*
Staffordsville 3 ENE	3.59	-0.32	3.64	0.40	2.96	-0.24	3.32	0.57	3.82	1.00	6.07	3.49	46.51	39.65
Wytheville 1 S	3.40	-0.33	5.32	2.18	5.26	2.17	2.96	0.08	4.03	1.35	7.33	4.91	52.34	37.85

1/ Preliminary. 2/ Departure From Normal. * Data incomplete.

Source: Climatological Data, Virginia, Volume 118, Numbers 1 – 12.

Virginia Monthly Precipitation: 2007-2009

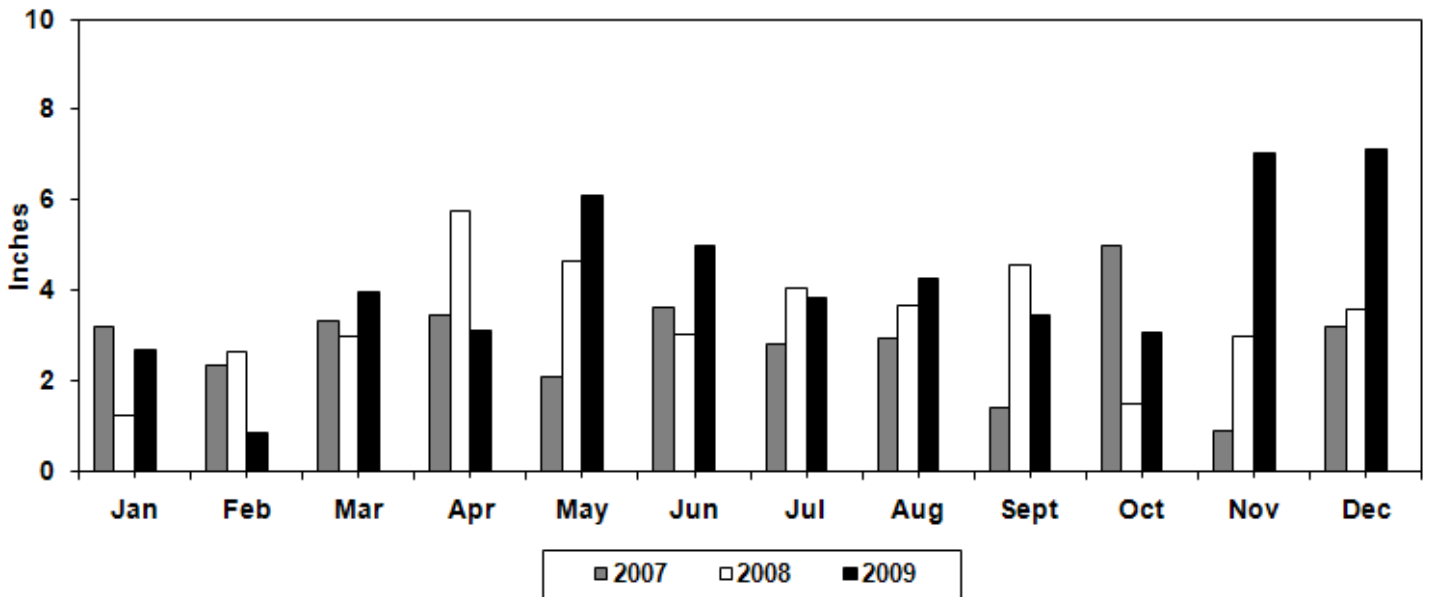

Virginia Annual Precipitation: 2007-2009

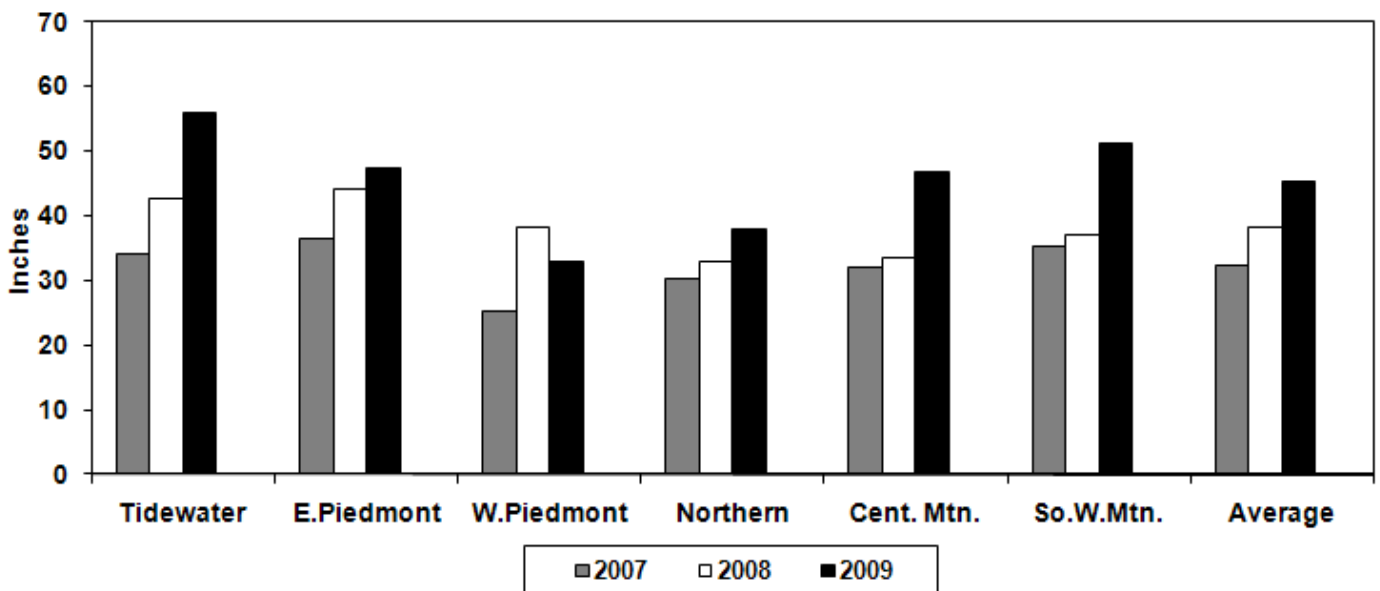

Virginia Monthly Temperatures: 2007-2009

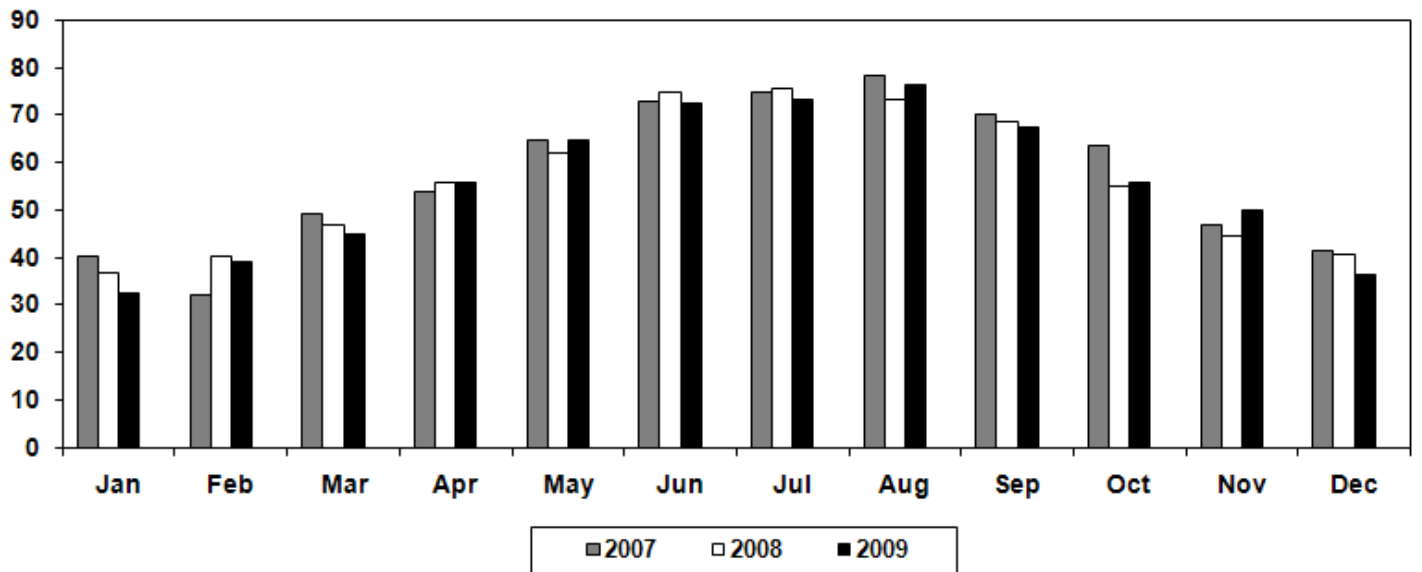

Virginia Annual Temperatures: 2007-2009

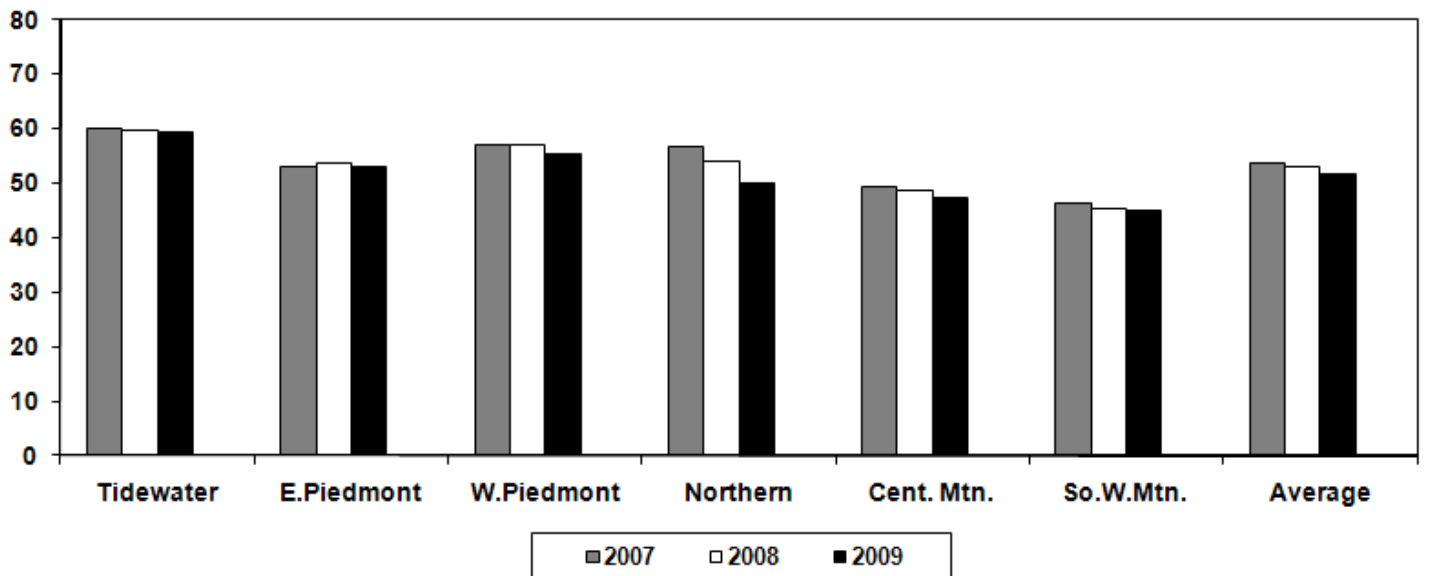

AVERAGE NUMBER OF DAYS SUITABLE FOR FIELDWORK, 2005-2009 & FIVE-YEAR AVERAGE

Comparable To Week Ending	2005	2006	2007	2008	2009	Five-Year Avg.
April 5	2.40	6.60	6.00	3.90	3.90	4.56
April 12	4.00	5.70	5.80	4.90	4.60	5.00
April 19	5.00	4.70	4.40	5.50	4.30	4.78
April 26	5.00	4.70	4.40	3.70	4.60	4.48
May 3	5.00	5.20	5.80	5.20	4.90	5.22
May 10	6.00	5.50	4.80	4.50	2.00	4.56
May 17	6.00	4.60	5.60	3.20	4.40	4.76
May 24	5.00	5.50	5.60	5.40	5.90	5.48
May 31	5.00	6.40	6.60	5.80	4.70	5.70
June 7	4.30	6.00	5.90	5.80	3.40	5.08
June 14	5.40	6.00	5.90	6.00	3.80	5.42
June 21	6.50	5.30	5.60	6.00	3.60	5.40
June 28	6.70	5.50	6.40	6.00	6.40	6.20
July 5	5.90	2.90	6.20	5.60	5.90	5.30
July 12	5.00	5.00	6.60	4.90	6.40	5.58
July 19	4.60	5.00	6.50	6.50	6.30	5.78
July 26	5.80	5.50	5.60	6.00	5.40	5.66
August 2	5.30	6.10	5.70	6.00	4.90	5.60
August 9	6.30	6.50	6.30	6.40	5.40	6.18
August 16	5.90	5.90	6.30	6.50	5.80	6.08
August 23	5.70	6.40	6.40	6.90	5.10	6.10
August 30	5.90	6.90	5.70	4.70	5.60	5.76
September 6	6.30	3.70	6.50	5.60	6.40	5.70
September 13	6.90	4.70	6.90	5.20	5.20	5.78
September 20	6.80	4.50	5.80	6.70	6.30	6.02
September 27	6.60	5.70	6.70	4.70	4.90	5.72
October 4	6.70	5.50	6.70	5.80	5.70	6.08
October 11	4.90	4.40	6.80	6.60	6.00	5.74
October 18	3.80	5.20	6.80	5.80	3.70	5.06
October 25	5.30	4.30	6.50	5.80	5.10	5.40
November 1	4.70	4.60	3.80	6.20	4.00	4.66
November 8	6.70	5.60	6.20	5.40	5.50	5.88
November 15	6.30	4.10	5.80	4.40	2.40	4.60
November 22	6.00	3.10	5.50	5.40	3.30	4.66
November 29	4.50	3.50	6.10	4.70	3.50	4.46

TOPSOIL MOISTURE SUPPLY PERCENTS, 2006-2009

	2006				2007				2008				2009			
	Very Short	Short	Adeq-uate	Surplus	Very Short	Short	Adeq-uate	Surplus	Very Short	Short	Adeq-uate	Surplus	Very Short	Short	Adeq-uate	Surplus
April 5	52	35	13	0	2	22	70	6	4	14	67	15	1	7	79	13
April 12	42	38	19	1	1	29	66	4	0	14	76	10	0	10	80	10
April 19	32	47	21	0	2	19	59	20	1	17	67	15	0	6	84	10
April 26	22	37	31	10	3	11	60	26	0	5	70	25	0	6	86	8
May 3	18	33	41	8	1	19	79	1	1	10	74	15	1	11	75	13
May 10	10	30	56	4	1	13	83	3	1	9	62	28	0	0	64	36
May 17	4	20	66	10	2	28	68	2	0	0	62	38	0	1	74	25
May 24	4	22	71	3	5	25	66	4	0	10	62	28	1	10	80	9
May 31	8	30	61	1	10	47	43	0	1	16	65	18	0	5	74	21
June 7	9	40	51	0	13	32	53	2	5	24	65	6	0	0	63	37
June 14	14	45	41	0	19	33	46	2	8	34	55	3	0	1	67	32
June 21	17	35	46	2	11	39	49	1	9	31	57	3	0	1	62	37
June 28	9	25	56	10	25	43	32	0	18	35	46	1	0	12	81	7
July 5	1	15	66	18	35	44	21	0	14	29	52	5	1	23	68	8
July 12	1	10	76	13	41	39	20	0	5	24	64	7	3	34	60	3
July 19	0	8	81	11	45	35	20	0	9	34	54	3	5	38	55	2
July 26	2	18	73	7	47	35	18	0	7	35	56	2	2	25	67	6
August 2	4	27	66	3	28	39	31	2	15	35	49	1	3	15	69	13
August 9	7	37	56	0	28	42	29	1	17	43	40	0	2	17	74	7
August 16	11	35	53	1	27	46	27	0	28	42	30	0	3	23	69	5
August 23	21	35	43	1	31	46	20	3	41	44	15	0	4	15	73	8
August 30	36	41	23	0	25	36	36	3	26	32	40	2	3	21	71	5
September 6	2	7	68	23	21	43	35	1	5	20	67	8	5	34	57	4
September 13	3	9	75	13	38	51	11	0	5	19	68	8	10	27	59	4
September 20	2	6	83	9	18	51	31	0	10	29	58	3	15	33	51	1
September 27	1	9	80	10	46	41	13	0	5	19	68	8	3	9	81	7
October 4	2	5	85	8	52	36	12	0	6	20	70	4	1	14	83	2
October 11	0	2	78	20	61	35	4	0	8	31	61	0	4	30	65	1
October 18	0	2	82	16	55	39	6	0	7	36	57	0	2	11	80	7
October 25	0	2	82	16	56	38	6	0	10	26	63	1	2	17	76	5
November 1	0	1	77	22	1	25	71	3	14	32	53	1	1	4	86	9
November 8	0	1	84	15	15	32	52	1	12	25	61	2	1	6	87	6
November 15	0	1	74	25	12	35	52	1	11	15	67	7	0	2	38	60
November 22	0	0	64	36	20	35	45	0	10	22	65	3	0	3	58	39
November 29	0	2	54	44	29	39	31	1	4	20	61	15	0	4	86	34



Field Crops

Crops

Corn for grain yields averaged 131 bushels per acre, up 23 bushels from the previous year's yield. Soybean yields averaged 37 bushels per acre, 5 bushels above 2008. Virginia's peanut producers harvested a record average of 3,700 pounds per acre this season, up 350 pounds per acre from last year. Flue-cured tobacco yields averaged 2,340 pounds per acre, 70 pounds below the 2,410 pounds per acre harvested in 2008. Burley tobacco yield was estimated at 2,140 pounds per acre, up 140 pounds from 2008. The cotton yield was a record 1,052 pounds per acre, up 144 pounds from 2008's yield. Ideal weather conditions and minimal insect and disease pressure attributed to the increase in yields from the previous year.

Prices

Prices for corn, barley and wheat were down from 2008, while soybeans increased. Corn prices decreased 17 percent from \$4.51/bu to \$3.75/bu. Prices for barley declined 44 percent from \$4.22/bu to \$2.35/bu while

wheat prices decreased from \$5.88/bu to \$4.05/bu. The wheat price dropped 31 percent from 2008. Soybeans increased 5 percent from \$9.10/bu to \$9.60/bu.

Cash Receipts

Total cash receipts for Virginia field crops in 2009 at 590.4 million dollars, were down 11 percent from 2008 and up 18 percent from 2007. Cash receipts for soybeans, at 184.0 million dollars, increased 16 percent from last year and increased 31 percent for 2007. Tobacco sales, at 81.0 million dollars, were 2 percent lower than in 2008 and 14 percent more than 2007. Corn cash receipts, at 118.1 million dollars, were 16 percent less than the previous year. Cash receipts for cotton at 34.4 million dollars, was up 7 percent from 2008.

SELECTED CROP RECORDS, 1930-2009

Crop		Year	Harvested -acres-	Year	Yield -per acre-	Year	Production
Corn for Grain (bushels)	High	1933	1,456,000	2000	146.0	1982	62,620,000
	Low	1995	275,000	1930	12.0	1930	14,544,000
Corn for Silage (tons)	High	1986	300,000	2004	20.0	1978	3,375,000
	Low	1950	43,000	1930	3.5	1930	441,000
Wheat (bushels)	High	1937	648,000	2008	71.0	2008	19,880,000
	Low	1978	133,000	1932	10.8	1963	3,690,000
Oats (bushels)	High	1931	168,000	2008	70.0	1954	5,767,000
	Low	2005	3,000	1936	17.5 ^{2/}	2005	168,000
Barley (bushels)	High	1961	120,000	2000	89.0	1992	7,110,000
	Low	1930	20,000	1936	20.0	1930	450,000
Alfalfa Hay (tons)	High	1959	263,000	2004	4.00 ^{2/}	1961	714,000
	Low	1930	42,000	1930	.85	1930	36,000
Other Hay (tons)	High	1945	1,311,000	2005	2.60 ^{2/}	2005	3,146,000
	Low	1930	719,000	1930	.50	1930	360,000
Soybeans (bushels)	High	1984	730,000	2004	39.0	1984	21,535,000
	Low	1930	17,000	1930	7.0	1930	119,000
Peanuts (pounds)	High	1948	164,000	2009	3,700	1981	330,750,000
	Low	2009	12,000	1930	720	2009	44,400,000
Cotton ^{1/} (pounds)	High	2000	108,000 ^{2/}	2009	1,052	2001	201,300
	Low	1978	100	1950	120	1978	100
All Tobacco (pounds)	High	1930	193,000	2006	2,408	1952	185,153,000
	Low	2005	17,140	1932	579	2003	38,818,000
Flue-cured (pounds)	High	1930	140,000	2004	2,505	1952	144,100,000
	Low	2005	14,000	1932	520	2003	30,420,000
Fire-cured (pounds)	High	1930	38,000	2005	2,150	1931	28,305,000
	Low	2005	340	1930	615	2005	731,000
Burley (pounds)	High	1945	14,500	1969	2,590	1982	32,819,000
	Low	2009	2,000 ^{2/}	1932	900	2008	4,000,000

^{1/} Cotton yield in pounds, production in 480 pound net-weight bales.

^{2/} These are the latest years that records were achieved. In some cases, these records were equaled in earlier years.

OFF FARM GRAIN STOCKS BY QUARTERS, 2004-2010^{1/}

	Production	September 1	December 1	March 1	June 1
	-thousand bushels-				
Wheat					
2004-05	9,900	6,864	4,343	3,361	2,077
2005-06	10,080	7,051	4,470	3,871	3,557
2006-07	10,540	6,581	4,295	3,720	3,411
2007-08	13,120	6,765	4,095	2,244	1,501
2008-09	19,880	10,757	8,164	5,183	3,948
2009-10	12,180	8,766	5,318	4,854	3,686
Barley					
2004-05	2,960	255	116	114	54
2005-06	3,915	253	263	257	96
2006-07	3,234	371	234	134	59
2007-08	2,130	381	137	50	32
2008-09	3,060	432	286	199	124
2009-10	3,182	360	338	181	99
Oats					
2004-05	^{2/}	18	30	22	12
2005-06	168	15	28	28	16
2006-07	200	22	31	29	18
2007-08	300	26	21	33	13
2008-09	280	17	21	19	15
2009-10	216	21	22	23	19

	Production	December 1	March 1	June 1	September 1
	-thousand bushels-				
Corn					
2004-05	52,200	8,697	6,653	4,299	2,226
2005-06	42,480	9,836	6,873	4,839	3,609
2006-07	41,400	8,695	6,324	3,807	2,051
2007-08	34,830	7,723	6,715	4,543	2,837
2008-09	36,720	7,547	6,391	5,296	3,201
2009-10	43,230	8,303	5,442	4,334	^{4/}
Soybeans					
2004-05	20,670	5,207	2,729	^{3/}	^{3/}
2005-06	15,555	5,441	2,524	^{3/}	^{3/}
2006-07	15,810	5,111	4,475	^{3/}	^{3/}
2007-08	13,750	5,057	2,306	^{3/}	^{3/}
2008-09	18,240	5,686	3,249	^{3/}	^{3/}
2009-10	21,090	5,959	3,452	^{3/}	^{4/}

1/ Includes stocks at mills, elevators, warehouses, terminals and processors. 2/ Not estimated. 3/ Not published to avoid disclosure of individual operations.
4/ To be published at a later date.

HAY PRODUCTION AND STOCKS, 2004-2009

	Hay Production -thousand tons-	Hay Stocks on Farms Dec. 1 of Production Year -thousand tons-	May 1 of Following Year -thousand tons-
2004	3,272	2,716	791
2005	3,542	2,585	730
2006	2,846	2,190	268
2007	2,394	1,705	226
2008	2,748	2,174	450
2009	2,668	1,940	350

HARVESTED ACREAGE DISTRIBUTION MAPS FOR SELECTED CROPS, 2009

Corn for Grain

County

Accomack	23,700
Essex	17,500
Southampton	12,700
Westmoreland	12,000
King & Queen	11,900
State Total	330,000

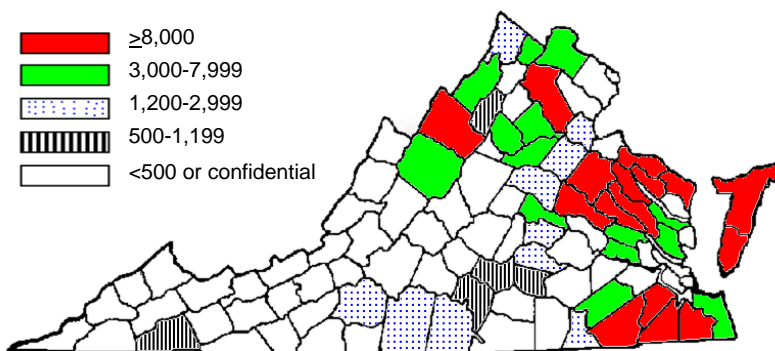

Soybeans

County

Southampton	38,900
Accomack	34,000
Sussex	29,900
Chesapeake	29,400
Suffolk	24,000
State Total	570,000

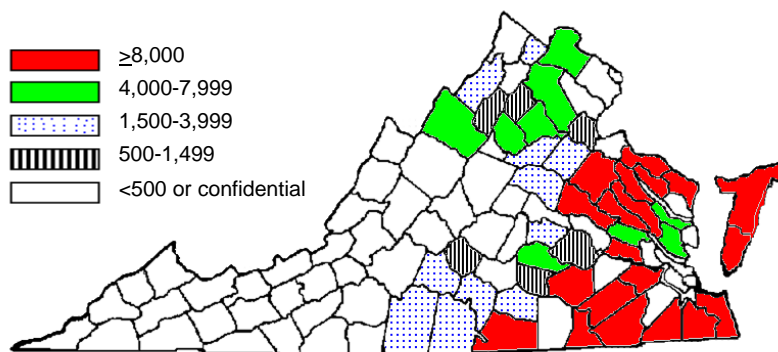

HARVESTED ACREAGE DISTRIBUTION MAPS FOR SELECTED CROPS, 2009

Winter Wheat

County

Accomack	17,100
Northampton	13,800
Northumberland	11,600
Essex	9,700
Surry	8,400
State Total	210,000

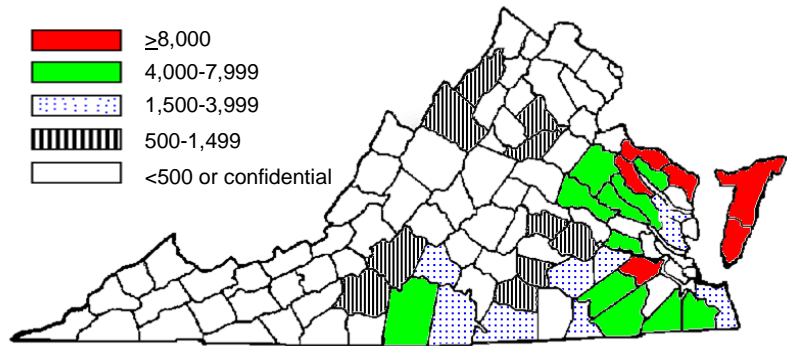

Barley

County

Essex	5,400
Westmoreland	3,000
Richmond	2,500
Hanover	2,500
Caroline	2,100
King William	2,100
State Total	43,000

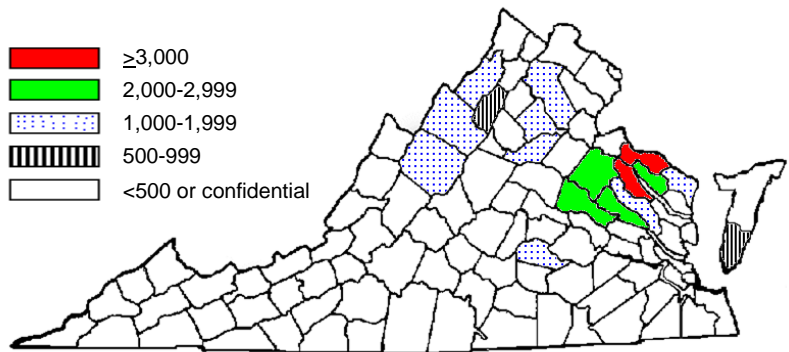

HARVESTED ACREAGE DISTRIBUTION MAPS FOR SELECTED CROPS, 2009

Flue Tobacco

County

Pittsylvania	4,780
Mecklenburg	3,160
Halifax	2,230
Brunswick	2,210
Lunenburg	1,140
State Total	17,500

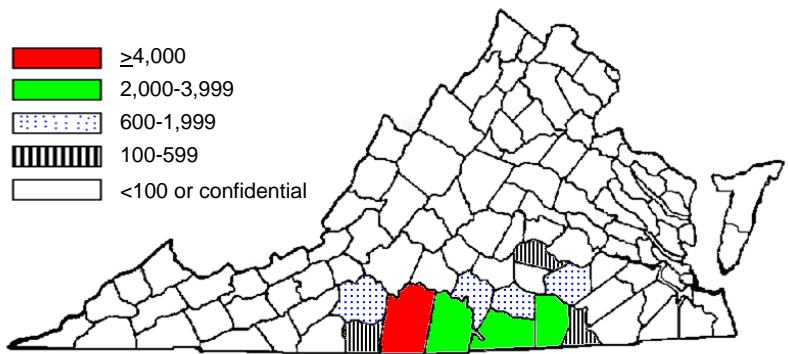

Burley Tobacco

County

Scott	350
Russell	340
Lee	330
Pittsylvania	200
Halifax	130
State Total	2,000

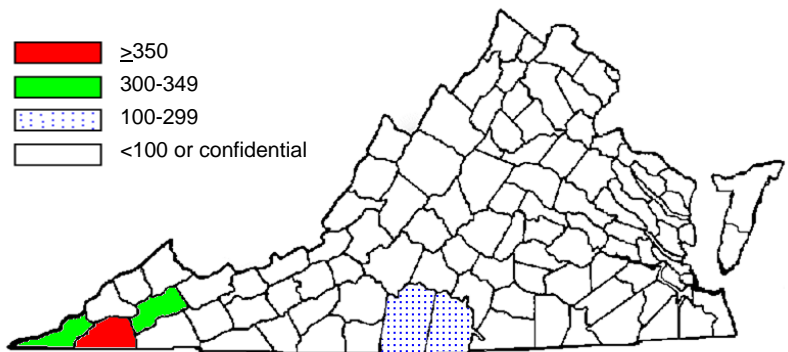

Fire Tobacco

County

Charlotte	210
State Total	650



HARVESTED ACREAGE DISTRIBUTION MAPS FOR SELECTED CROPS, 2009

Cotton

County

Southampton	25,200
Isle Of Wight	13,500
Suffolk City	10,700
Greensville	5,150
Sussex	2,900
State Total	63,000

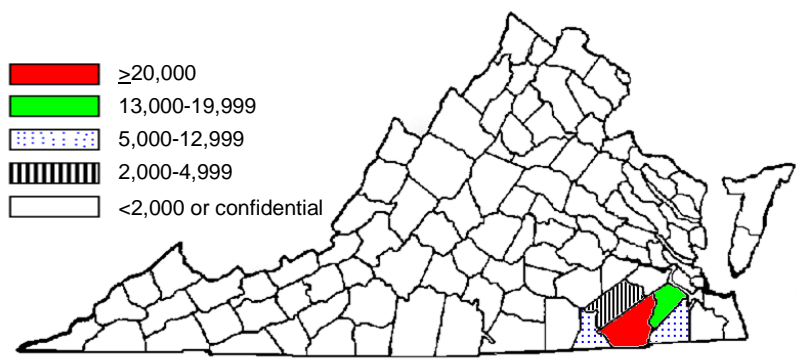

CROP ACREAGE, YIELD, PRODUCTION, AND VALUE, 2004-2009

	Acres Planted For All Purposes	Acres Harvested	Yield Per Acre	Production ^{1/}	Season Avg. Price	Value Of Production
Corn For Grain	<i>-thousand-</i>	<i>-thousand-</i>	<i>-bushels-</i>	<i>-thous. bushels-</i>	<i>-dollars per bushel-</i>	<i>-thous. dollars-</i>
2004	500	360	145.0	52,200	2.17	113,274
2005	490	360	118.0	42,480	2.14	90,907
2006	480	345	120.0	41,400	3.07	127,098
2007	540	405	86.0	34,830	4.39	152,904
2008	470	340	108.0	36,720	4.51	165,607
2009	480	330	131.0	43,230	3.75	162,113
Corn For Silage	<i>-thousand-</i>	<i>-thousand-</i>	<i>-tons-</i>	<i>-thous. tons-</i>	<i>-dollars per ton-</i>	<i>-thous. dollars-</i>
2004		135	20.0	2,700	29.90	80,730
2005		125	17.0	2,125	32.00	68,000
2006		130	17.5	2,275	31.00	70,525
2007		130	14.0	1,820	39.00	70,980
2008		125	16.0	2,000	42.50	85,000
2009		135	18.5	2,498	N/A	N/A
Winter Wheat	<i>-thousand-</i>	<i>-thousand-</i>	<i>-bushels-</i>	<i>-thous. bushels-</i>	<i>-dollars per bushel-</i>	<i>-thous. dollars-</i>
2004	210	180	55.0	9,900	2.95	29,205
2005	180	160	63.0	10,080	2.91	29,333
2006	190	155	68.0	10,540	3.24	34,150
2007	230	205	64.0	13,120	5.78	75,834
2008	310	280	71.0	19,880	5.88	116,894
2009	250	210	58.0	12,180	4.05	49,329
Barley	<i>-thousand-</i>	<i>-thousand-</i>	<i>-bushels-</i>	<i>-thous. bushels-</i>	<i>-dollars per bushel-</i>	<i>-thous. dollars-</i>
2004	55	40	74.0	2,960	1.73	5,121
2005	60	45	87.0	3,915	1.60	6,264
2006	58	42	77.0	3,234	1.54	4,980
2007	48	30	71.0	2,130	2.76	5,879
2008	63	36	85.0	3,060	4.22	12,913
2009	67	43	74.0	3,182	2.35	7,478
Oats	<i>-thousand-</i>	<i>-thousand-</i>	<i>-bushels-</i>	<i>-thous. bushels-</i>	<i>-dollars per bushel-</i>	<i>-thous. dollars-</i>
2004	^{2/}	- - -	- - -	- - -	- - -	- - -
2005	14	3	56.0	168	2.13	358
2006	16	4	50.0	200	2.40	480
2007	16	5	60.0	300	2.55	765
2008	12	4	70.0	280	2.82	790
2009	12	4	54.0	216	2.40	518
Soybeans For Beans	<i>-thousand-</i>	<i>-thousand-</i>	<i>-bushels-</i>	<i>-thous. bushels-</i>	<i>-dollars per bushel-</i>	<i>-thous. dollars-</i>
2004	540	530	39.0	20,670	5.32	109,964
2005	530	510	30.5	15,555	5.53	86,019
2006	520	510	31.0	15,810	6.54	103,397
2007	510	500	27.5	13,750	11.40	156,750
2008	580	570	32.0	18,240	9.10	165,984
2009	580	570	37.0	21,090	9.60	207,936

Continued.

CROP ACREAGE, YIELD, PRODUCTION, AND VALUE, 2004-2009

	Acres Planted For All Purposes	Acres Harvested	Yield Per Acre	Production ^{1/}	Season Avg. Price	Value Of Production
Cotton-Upland (Lint) ^{3/}	-thousand-	-thous.-	-pounds-	-thous. bales-	-cents per pound-	-thous. dollars-
2004	82.0	81.0	956	161.4	38.0	29,439
2005	93.0	92.0	955	183.0	45.5	39,967
2006	105.0	104.0	717	155.4	43.0	32,075
2007	60.0	59.0	829	101.9	55.7	27,244
2008	61.0	60.0	908	113.5	47.0	25,606
2009	64.0	63.0	1,052	138.1	54.0	33,696
Peanuts	-thousand-	-thous.-	-pounds-	-thous. pounds-	-cents per pound-	-thous. dollars-
2004	33	32	3,250	104,000	20.8	21,632
2005	23	22	3,000	66,000	18.0	11,880
2006	17	17	3,200	54,400	16.7	9,085
2007	22	21	2,500	52,500	20.4	10,710
2008	24	24	3,350	80,400	25.6	20,582
2009	12	12	3,700	44,400	25.5	11,322
All Hay	-thousand-	-thous.-	-tons-	-thous. tons-	-dollars per ton-	-thous. dollars-
2004		1,290	2.54	3,272	88.50	289,368
2005		1,320	2.68	3,542	90.00	318,087
2006		1,230	2.31	2,846	99.00	281,204
2007		1,290	1.86	2,394	132.00	316,494
2008		1,270	2.16	2,748	146.00	400,476
2009		1,180	2.26	2,668	129.00	347,778
Alfalfa Hay	-thousand-	-thous.-	-tons-	-thous. tons-	-dollars per ton-	-thous. dollars-
2004		110	4.00	440	117.00	51,480
2005		110	3.60	396	124.00	49,104
2006		100	3.60	360	132.00	47,520
2007		90	2.60	234	171.00	40,014
2008		90	3.00	270	180.00	48,600
2009		90	3.00	270	169.00	45,630
All Other Hay	-thousand-	-thous.-	-tons-	-thous. tons-	-dollars per ton-	-thous. dollars-
2004		1,180	2.40	2,832	84.00	237,888
2005		1,210	2.60	3,146	85.50	268,983
2006		1,130	2.20	2,486	94.00	233,684
2007		1,200	1.80	2,160	128.00	276,480
2008		1,180	2.10	2,478	142.00	351,876
2009		1,090	2.20	2,398	126.00	302,148

Continued.

CROP ACREAGE, YIELD, PRODUCTION, AND VALUE, 2004-2009

	Acres Planted For All Purposes	Acres Harvested	Yield Per Acre	Production ^{1/}	Season Avg. Price	Value Of Production
All Tobacco	<i>-thousand-</i>	<i>-thousand-</i>	<i>-pounds-</i>	<i>-thous. pounds-</i>	<i>-dollars per cwt.-</i>	<i>-thous. dollars-</i>
2004		29.68	2,267	67,285	186.50	125,517
2005		17.14	2,354	40,351	150.00	60,538
2006		19.65	2,408	47,322	152.60	72,214
2007		20.60	2,240	46,142	154.30	71,206
2008		19.50	2,357	45,970	179.00	82,296
2009		20.15	2,309	46,530	174.40	81,150
Flue-Cured Tobacco, Type 11	<i>-thousand-</i>	<i>-thousand-</i>	<i>-pounds-</i>	<i>-thous. pounds-</i>	<i>-dollars per cwt.-</i>	<i>-thous. dollars-</i>
2004		23.00	2,505	57,615	185.20	106,703
2005		14.00	2,410	33,740	147.70	49,834
2006		17.00	2,470	41,990	151.00	63,405
2007		18.00	2,280	41,040	153.00	62,791
2008		17.00	2,410	40,970	179.00	73,336
2009		17.50	2,340	40,950	173.00	70,844
Fire-Cured Tobacco, Type 21	<i>-thousand-</i>	<i>-thousand-</i>	<i>-pounds-</i>	<i>-thous. pounds-</i>	<i>-dollars per cwt.-</i>	<i>-thous. dollars-</i>
2004		0.71	1,895	1,345	179.80	2,418
2005		0.34	2,150	731	197.40	1,443
2006		0.35	2,090	732	198.00	1,449
2007		0.40	1,920	768	204.00	1,567
2008		0.50	2,000	1,000	216.00	2,160
2009		0.65	2,000	1,300	210.00	2,730
Burley Tobacco, Type 31	<i>-thousand-</i>	<i>-thousand-</i>	<i>-pounds-</i>	<i>-thous. pounds-</i>	<i>-dollars per cwt.-</i>	<i>-thous. dollars-</i>
2004		5.90	1,390	8,201	197.70	16,213
2005		2.80	2,100	5,880	157.50	9,261
2006		2.30	2,000	4,600	160.00	7,360
2007		2.20	1,970	4,334	158.00	6,848
2008		2.00	2,000	4,000	170.00	6,800
2009		2.00	2,140	4,280	177.00	7,576
Sun-Cured Tobacco, Type 37	<i>-thousand-</i>	<i>-thousand-</i>	<i>-pounds-</i>	<i>-thous. pounds-</i>	<i>-dollars per cwt.-</i>	<i>-thous. dollars-</i>
2004		0.07	1,770	124	147.60	183
2005		^{4/}	---	---	---	---
2006		^{4/}	---	---	---	---
2007		^{4/}	---	---	---	---
2008		^{4/}	---	---	---	---
2009		^{4/}	---	---	---	---
Summer Potatoes	<i>-thousand-</i>	<i>-thousand-</i>	<i>-cwt.-</i>	<i>-thous. cwt.-</i>	<i>-dollars per cwt.-</i>	<i>-thous. dollars-</i>
2004	6.0	5.0	240	1,200	7.55	9,060
2005	5.0	4.9	210	1,029	10.30	10,599
2006	6.0	5.6	270	1,512	14.20	21,470
2007	5.6	5.4	210	1,134	12.90	14,629
2008	5.8	5.7	220	1,254	17.40	21,820
2009	7.0	6.9	240	1,656	14.90	24,674
Sweet Potatoes	<i>-thousand-</i>	<i>-thousand-</i>	<i>-cwt.-</i>	<i>-thous. cwt.-</i>	<i>-dollars per cwt.-</i>	<i>-thous. dollars-</i>
2004	0.4	0.4	125	50	12.80	640
2005	0.4	0.3	125	38	11.40	433
2006	0.5	0.4	120	48	11.60	557
2007	0.4	0.3	120	36	12.50	450
2008	0.3	0.3	100	30	9.75	293
2009	^{4/}	---	---	---	---	---

1/ Production may not equal yield times acres because of rounding. 2/ Not estimated. 3/ Cotton yield in pounds; production in 480 pound net-weight bales. 4/ Discontinued.

CROP RANKINGS, 2009

SOYBEANS		
Rank	State	Production -thous. bu.-
1	IA	486,030
2	IL	430,100
3	MN	284,800
4	IN	266,560
5	NE	259,420
6	MO	230,550
7	OH	221,970
8	SD	175,980
9	KS	160,600
10	AR	122,625
11	ND	116,100
12	MI	79,600
13	MS	77,140
14	TN	68,850
15	KY	68,160
16	WI	64,800
17	NC	59,500
18	LA	36,660
19	VA	21,090
20	PA	20,470
21	MD	19,950
22	AL	17,200
23	GA	15,840
24	SC	13,843
25	OK	12,090
26	NY	10,922
27	DE	7,686
28	TX	4,750
29	NJ	3,654
30	FL	1,292
31	WV	779

CORN FOR GRAIN		
Rank	State	Production -thous. bu.-
1	IA	2,438,800
2	IL	2,053,200
3	NE	1,575,300
4	MN	1,244,100
5	IN	933,660
6	SD	706,680
7	KS	598,300
8	OH	546,360
9	WI	448,290
10	MO	446,760
11	MI	309,320
12	TX	254,800
13	ND	200,100
14	KY	189,750
15	CO	151,470
16	PA	131,560
17	NC	93,600
18	MS	87,570
19	TN	87,320
20	LA	80,520
21	NY	79,730
22	MD	61,625
23	AR	60,680
24	GA	51,800
25	VA	43,230
26	SC	35,520
27	OK	33,600
28	CA	28,800
29	AL	27,000
30	DE	23,635
31	WA	22,575
32	ID	14,400
33	NJ	10,010
34	NM	9,250
35	OR	6,880
36	WY	6,300
37	MT	3,952
38	WV	3,780
39	FL	3,700
40	AZ	3,500
41	UT	2,635

CORN FOR SILAGE		
Rank	State	Production -thous. tons-
1	WI	13,600
2	CA	10,010
3	NY	8,460
4	PA	8,190
5	MN	7,600
6	ID	5,913
7	IA	4,840
8	SD	4,000
9	NE	3,780
10	KS	3,420
11	MI	3,410
12	OH	3,400
13	TX	2,940
14	VA	2,498
15	IN	2,200
16	NM	2,106
17	ND	2,040
18	CO	1,998
19	IL	1,900
20	WA	1,690
21	VT	1,411
22	KY	1,170
23	UT	1,081
24	TN	1,050
25	MT	1,035
26	NC	990
27	AZ	870
28	MS	800
29	MD	760
30	OR	728
31	WY	640
32	FL	540
33	GA	510
34	OK	350
35	CT	341
36	ME	313
37	WV	280
38	NH	270
39	MA	210
40	SC	160
41	NJ	158
42	MS	150
43	AL	117
44	NV	96
45	DE	75
46	AR	45
47	LA	39
48	RI	25

UPLAND COTTON		
Rank	State	Production -thous. bales-
1	TX	4,620.0
2	GA	1,860.0
3	AR	852.0
4	NC	763.0
5	MO	502.0
6	TN	492.0
7	AZ	443.0
8	MS	415.0
9	LA	349.0
10	AL	345.0
11	OK	319.0
12	CA	240.0
13	SC	207.0
14	VA	138.1
15	FL	117.5
16	NM	72.0
17	KS	53.0

Continued.

CROP RANKINGS, 2009, *continued*

WINTER WHEAT		
Rank	State	Production -thous. bu.-
1	KS	369,600
2	CO	98,000
3	WA	96,760
4	MT	89,540
5	OK	77,000
6	NE	76,800
7	OH	70,560
8	SD	64,260
9	TX	61,250
10	ID	56,700
11	IL	45,920
12	OR	42,000
13	MI	38,640
14	MO	34,310
15	IN	30,150
16	NC	29,400
17	ND	26,160
18	CA	25,200
19	KY	22,230
20	WI	21,420
21	TN	17,340
22	AR	17,160
23	VA	12,180
24	MD	11,700
25	GA	10,500
26	AL	9,900
27	LA	9,800
27	PA	9,800
29	MS	8,250
30	SC	7,050
31	NY	6,825
32	UT	6,750
33	WY	5,016
34	DE	4,154
35	NM	3,500
36	MN	2,025
37	NJ	1,479
38	NV	1,122
39	IA	990
40	FL	602
41	AZ	425
42	WV	250

BARLEY		
Rank	State	Production -thous. bu.-
1	ND	79,100
2	ID	48,450
3	MT	41,040
4	CO	10,395
5	WY	6,720
6	WA	6,208
7	AZ	5,175
8	MN	4,880
9	PA	3,375
10	MD	3,360
11	VA	3,182
12	CA	2,970
13	UT	2,550
14	OR	1,920
15	DE	1,820
16	WI	1,475
17	SD	1,188
18	NC	1,140
19	ME	825
20	MI	561
21	NY	530
22	KS	459

ALL TOBACCO		
Rank	State	Production -thous. lbs.-
1	NC	423,856
2	KY	206,900
3	TN	49,960
4	VA	46,530
5	SC	38,850
6	GA	28,000
7	PA	18,660
8	OH	6,800
9	CT	2,426
10	MA	585

PEANUTS		
Rank	State	Production -thous. lbs.-
1	GA	1,782,650
2	TX	542,500
3	AL	471,200
4	FL	336,000
5	NC	244,200
6	SC	148,800
7	MS	54,000
8	VA	44,400
9	OK	42,900
10	NM	21,700

FLUE TOBACCO		
Rank	State	Production -thous. lbs.-
1	NC	417,600
2	VA	40,950
3	SC	38,850
4	GA	28,000

BURLEY TOBACCO		
Rank	State	Production -thous. lbs.-
1	KY	161,250
2	TN	26,880
3	PA	9,430
4	OH	6,800
5	NC	6,256
6	VA	4,280

FRESH MARKET VEGETABLE RANKINGS, 2009

SWEET CORN, FRESH MARKET		
Rank	State	Production -thous. cwt.-
1	FL	6,681
2	CA	4,482
3	GA	3,250
4	WA	2,162
5	NY	2,150
6	OH	1,357
7	CO	1,088
8	MI	1,001
9	PA	979
10	NJ	781
11	NC	693
12	WI	602
13	IL	582
14	IN	421
15	DE	420
16	OR	343
17	MA	306
18	CT	273
19	MD	261
20	TX	156
21	VA	102
22	ME	90
23	NH	77
24	AL	74
25	RI	45
25	VT	45

TOMATOES, FRESH MARKET		
Rank	State	Production -thous. cwt.-
1	FL	12,298
2	CA	10,440
3	OH	1,536
4	VA	1,440
5	TN	1,360
6	GA	1,260
7	NC	1,122
8	NJ	638
9	MI	600
10	AL	403
11	NY	350
12	SC	333
13	PA	289
14	IN	120
15	TX	112
16	AR	64

SNAP BEANS FRESH MARKET		
Rank	State	Production -thous. cwt.-
1	FL	2,132
2	GA	720
3	CA	693
4	NY	268
5	TN	252
6	NC	240
7	VA	177
8	MI	155
9	MD	99
10	NJ	76
11	SC	50

SUMMER POTATOES		
Rank	State	Production -thous. cwt.-
1	TX	2,484
2	IL	,2,002
3	MO	1,953
4	KS	1,782
5	CO	1,599
6	VA	1,416
7	CA	1,377
8	MD	736
9	NJ	546
10	DE	480

CORN ACREAGE, YIELD, AND PRODUCTION ESTIMATES, 2008

	CORN FOR GRAIN				CORN FOR SILAGE		
	Planted -acres-	Harvested -acres-	Yield -bushels-	Production -bushels-	Harvested -acres-	Yield -tons-	Production -tons-
Northern							
Clarke	4,200	2,600	134.0	348,400	1,600	18.0	28,800
Culpeper	7,400	4,400	105.0	462,000	3,000	15.0	45,000
Fauquier	10,700	6,200	114.0	706,800	4,500	16.0	72,000
Frederick	2,500	1,200	123.0	147,600	1,200	14.5	17,400
Loudoun	8,300	7,000	125.0	875,000	1,000	10.0	10,000
Madison	5,600	4,100	111.0	455,100	1,300	14.0	18,200
Page	3,200	1,900	128.0	243,200	1,300	18.0	23,400
Prince William	1,400	500	80.0	40,000	900	12.0	10,800
Rockingham	30,500	13,400	144.0	1,929,600	17,100	20.0	342,000
Shenandoah	8,900	5,200	125.0	650,000	3,500	20.0	70,000
Stafford	1,300	1,100	50.0	55,000	*	*	*
District Total *	85,000	48,000	124.0	5,952,000	36,000	18.0	648,000
Western							
Augusta	18,400	9,000	87.0	783,000	9,300	14.0	130,200
Rockbridge	3,300	800	99.0	79,200	2,300	11.0	25,300
District Total *	27,000	12,500	97.0	1,212,500	14,000	13.5	189,000
Central							
Amelia	5,000	1,600	29.0	46,400	3,300	9.0	29,700
Bedford	2,200	*	*	*	2,200	12.0	26,400
Campbell	2,300	500	85.0	42,500	1,700	14.0	23,800
Caroline	12,200	12,000	100.0	1,200,000	*	*	*
Chesterfield	600	500	24.0	12,000	*	*	*
Cumberland	1,400	500	32.0	16,000	900	9.0	8,100
Goochland	5,800	3,300	68.0	224,400	2,500	13.0	32,500
Hanover	11,900	11,100	112.0	1,243,200	700	11.0	7,700
Louisa	2,600	2,000	84.0	168,000	600	15.5	9,300
Nelson	800	700	79.0	55,300	*	*	*
Orange	8,900	6,900	106.0	731,400	1,800	17.0	30,600
Spotsylvania	2,800	2,200	95.0	209,000	500	18.0	9,000
District Total *	69,000	48,000	93.0	4,464,000	20,000	13.0	260,000
Eastern							
Accomack	24,700	23,600	133.0	3,138,800	*	*	*
Charles City	6,800	6,500	75.0	487,500	*	*	*
Essex	18,400	15,700	130.0	2,041,000	*	*	*
Gloucester	6,600	6,300	100.0	630,000	*	*	*
King & Queen	12,900	12,500	98.0	1,225,000	*	*	*
King William	13,300	12,100	122.0	1,476,200	*	*	*
Mathews	1,000	1,000	101.0	101,000	*	*	*
Middlesex	6,000	5,700	89.0	507,300	*	*	*
Northumberland	15,200	14,500	124.0	1,798,000	*	*	*
Richmond	11,500	10,700	131.0	1,401,700	*	*	*
Westmoreland	13,700	13,100	145.0	1,899,500	*	*	*
District Total *	154,000	143,000	120.0	17,160,000	*	*	*

Continued.

CORN ACREAGE, YIELD, AND PRODUCTION ESTIMATES, 2008 *continued*

	CORN FOR GRAIN				CORN FOR SILAGE		
	Planted -acres-	Harvested -acres-	Yield -bushels-	Production -bushels-	Harvested -acres-	Yield -tons-	Production -tons-
Southwestern							
Floyd	1,100	*	*	*	1,100	14.0	15,400
Montgomery	2,700	900	113.0	101,700	1,700	15.0	25,500
Wythe	4,400	1,000	102.0	102,000	3,200	19.5	62,400
District Total *	23,000	5,000	98.0	490,000	17,500	18.0	315,000
Southern							
Charlotte	2,800	2,000	90.0	180,000	700	11.0	7,700
Franklin	14,200	2,100	71.0	149,100	12,000	12.5	150,000
Halifax	4,500	3,700	101.0	373,700	*	*	*
Pittsylvania	7,500	1,100	53.0	58,300	6,400	13.0	83,200
District Total *	33,000	10,500	83.0	871,500	22,000	13.0	286,000
Southeastern							
Brunswick	1,100	700	67.0	46,900	*	*	*
Dinwiddie	4,800	3,900	50.0	195,000	*	*	*
Greensville	2,400	2,300	77.0	177,100	*	*	*
Isle Of Wight	9,700	9,100	79.0	718,900	*	*	*
Mecklenburg	2,100	600	51.0	30,600	*	*	*
Prince George	3,600	3,500	77.0	269,500	*	*	*
Southampton	12,800	12,300	83.0	1,020,900	*	*	*
Surry	7,800	7,500	56.0	420,000	*	*	*
Sussex	7,200	6,900	59.0	407,100	*	*	*
Chesapeake	10,500	9,800	142.0	1,391,600	*	*	*
Suffolk City	11,700	11,300	93.0	1,050,900	*	*	*
Virginia Beach	5,300	5,100	165.0	841,500	*	*	*
District Total *	79,000	73,000	90.0	6,570,000	*	*	*
Combined ^{1/}	—	—	—	—	15,500	19.5	302,000
State Total	470,000	340,000	108.0	36,720,000	125,000	16.0	2,000,000

1/ Eastern and Southeastern Districts combined for Silage only. * Counties with less than 500 acres and/or to prevent disclosure of confidential data have been included in the "District Total".

CORN ACREAGE, YIELD, AND PRODUCTION ESTIMATES, 2009 ^{1/}

	CORN FOR GRAIN				CORN FOR SILAGE ^{2/}		
	Planted -acres-	Harvested -acres-	Yield -bushels-	Production -bushels-	Harvested -acres-	Yield -tons-	Production -tons-
Northern							
Clarke	3,800	3,000	135.0	405,000	—	—	—
Culpeper	9,600	5,500	134.0	737,000	—	—	—
Fauquier	10,900	8,300	113.0	937,900	—	—	—
Frederick	3,700	1,900	135.0	256,500	—	—	—
Loudoun	6,500	5,600	114.0	638,400	—	—	—
Madison	5,700	4,100	133.0	546,800	—	—	—
Page	3,000	1,000	106.0	106,000	—	—	—
Rappahannock	500	300	121.0	36,300	—	—	—
Rockingham	29,000	11,300	139.0	1,569,400	—	—	—
Shenandoah	11,500	7,300	145.0	1,058,500	—	—	—
Stafford	2,300	2,000	86.0	172,500	—	—	—
District Total *	90,000	51,000	128.0	6,528,000	—	—	—
Western							
Augusta	17,200	5,200	135.0	699,700	—	—	—
District Total *	27,000	11,000	129.0	1,422,000	—	—	—
Central							
Amelia	5,000	2,300	119.0	273,700	—	—	—
Appomattox	700	350	103.0	36,100	—	—	—
Bedford	2,300	350	94.0	32,900	—	—	—
Campbell	2,100	300	77.0	23,100	—	—	—
Caroline	13,100	11,300	127.0	1,435,100	—	—	—
Cumberland	1,400	250	114.0	28,500	—	—	—
Goochland	6,500	3,200	147.0	470,400	—	—	—
Hanover	11,200	8,000	122.0	976,000	—	—	—
Louisa	3,300	2,400	118.0	283,200	—	—	—
Orange	7,900	3,800	132.0	501,600	—	—	—
Powhatan	1,500	1,200	144.0	172,800	—	—	—
Prince Edward	1,500	800	103.0	82,400	—	—	—
Spotsylvania	3,300	1,600	133.0	212,800	—	—	—
District Total *	71,000	42,000	126.0	5,292,000	—	—	—
Eastern							
Accomack	25,800	23,700	145.0	3,425,000	—	—	—
Charles City	7,900	7,200	115.0	828,000	—	—	—
Essex	18,700	17,500	146.0	2,555,000	—	—	—
Gloucester	5,200	4,900	113.0	553,700	—	—	—
King & Queen	12,600	11,900	121.0	1,453,300	—	—	—
King William	11,000	9,900	147.0	1,450,900	—	—	—
Middlesex	6,800	6,300	148.0	932,400	—	—	—
New Kent	4,200	3,900	136.0	530,400	—	—	—
Northampton	10,200	9,500	166.0	1,577,000	—	—	—
Northumberland	12,600	11,400	163.0	1,860,600	—	—	—
Richmond	10,100	9,400	147.0	1,380,000	—	—	—
Westmoreland	13,300	12,000	145.0	1,740,000	—	—	—
District Total *	152,000	139,000	142.0	19,738,000	—	—	—

Continued.

CORN ACREAGE, YIELD, AND PRODUCTION ESTIMATES, 2009 ^{1/}, continued

	CORN FOR GRAIN				CORN FOR SILAGE ^{2/}		
	Planted -acres-	Harvested -acres-	Yield -bushels-	Production -bushels-	Harvested -acres-	Yield -tons-	Production -tons-
Southwestern							
Grayson	1,400	*	*	*	—	—	—
Lee	700	300	120.0	36,000	—	—	—
Russel	2,100	200	96.0	19,200	—	—	—
Washington	2,900	700	121.0	84,700	—	—	—
Wythe	4,500	300	132.0	39,600	—	—	—
District Total *	24,000	3,000	129.0	387,000	—	—	—
Southern							
Charlotte	2,300	900	102.0	91,800	—	—	—
Franklin	13,100	1,600	112.0	179,200	—	—	—
Halifax	3,000	2,200	63.0	138,600	—	—	—
Nottoway	1,300	600	111.0	66,600	—	—	—
Pittsylvania	7,100	1,200	90.0	108,000	—	—	—
District Total *	30,000	7,000	89.0	623,000	—	—	—
Southeastern							
Greensville	1,800	1,400	111.0	155,400	—	—	—
Isle Of Wight	11,000	10,200	111.0	1,132,200	—	—	—
Southampton	14,200	12,700	118.0	1,498,600	—	—	—
Sussex	6,900	6,300	122.0	768,600	—	—	—
Chesapeake	11,100	9,900	132.0	1,306,800	—	—	—
Suffolk City	10,000	9,300	96.0	892,800	—	—	—
Virginia Beach	6,700	6,300	154.0	970,200	—	—	—
District Total *	86,000	77,000	120.0	9,240,000	—	—	—
State Total	480,000	330,000	131.0	43,230,000	—	—	—

1/ Preliminary. 2/ Corn for silage county estimates discontinued for 2009. * Counties with less than 500 acres and/or to prevent disclosure of confidential data have been included in the "District Total".

SOYBEAN ACREAGE, YIELD, AND PRODUCTION ESTIMATES, 2008-2009

	2008				2009 ^{1/}			
	Planted -acres-	Harvested -acres-	Yield -bushels-	Production -bushels-	Planted -acres-	Harvested -acres-	Yield -bushels-	Production -bushels-
NORTHERN								
Clarke	2,100	1,800	45.0	81,000	1,900	1,900	44.0	83,200
Culpeper	7,300	7,300	45.0	328,500	7,400	7,400	44.5	331,000
Fauquier	4,900	4,800	42.0	201,600	6,200	6,200	32.0	197,100
Loudoun	2,800	2,600	28.0	72,800	5,600	5,500	35.0	193,000
Madison	4,500	4,500	40.0	180,000	5,200	5,000	45.0	225,000
Page	*	*	*	*	600	600	35.0	20,900
Prince William	1,500	1,500	31.0	46,500	*	*	*	*
Rappahannock	*	*	*	*	600	600	42.0	25,200
Rockingham	5,200	5,200	46.0	239,200	5,000	5,000	39.5	196,300
Shenandoah	4,100	4,100	40.0	164,000	2,900	2,900	47.0	135,600
Stafford	1,000	1,000	33.0	33,000	1,100	1,100	39.0	42,700
District Total *	35,100	34,500	41.0	1,414,500	39,200	38,900	40.0	1,550,700
WESTERN								
Augusta	4,500	4,400	34.0	149,600	*	*	*	*
District Total *	6,000	5,800	32.0	185,600	5,800	5,600	31.0	173,000
CENTRAL								
Amelia	6,100	5,500	22.0	121,000	6,500	6,200	35.0	216,000
Appomattox	*	*	*	*	800	800	46.5	37,200
Campbell	2,300	2,200	14.0	30,800	2,600	2,500	33.0	82,600
Caroline	19,800	19,800	26.0	514,800	19,800	19,700	34.5	675,000
Chesterfield	1,800	1,800	25.0	45,000	1,500	1,400	27.0	37,800
Cumberland	600	500	21.0	10,500	*	*	*	*
Goochland	3,400	3,400	12.0	40,800	*	*	*	*
Hanover	20,800	20,700	30.0	621,000	19,900	18,500	35.5	656,500
Louisa	3,100	3,100	31.0	96,100	3,600	3,500	35.0	122,000
Nelson	600	600	20.0	12,000	*	*	*	*
Orange	4,400	4,400	33.0	145,200	3,900	3,900	38.0	147,500
Powhatan	1,700	1,600	37.0	59,200	1,800	1,600	37.0	59,000
Spotsylvania	2,600	2,500	35.0	87,500	3,500	3,200	39.0	124,200
District Total *	78,000	76,000	26.5	2,014,000	76,200	71,800	35.0	2,504,500
EASTERN								
Accomack	35,700	35,700	33.0	1,178,100	34,100	34,000	38.5	1,310,200
Charles City	8,700	8,700	31.0	269,700	8,300	8,200	34.0	279,900
Essex	22,300	22,300	39.0	869,700	20,800	20,800	40.5	840,900
Gloucester	8,100	8,100	36.0	291,600	7,600	7,600	41.5	315,600
King & Queen	16,100	16,100	29.0	466,900	15,700	15,600	38.0	596,000
King William	16,700	16,200	36.0	583,200	16,400	16,200	40.0	647,300
Middlesex	6,900	6,900	35.0	241,500	6,300	6,300	39.5	247,900
New Kent	6,300	6,200	33.0	204,600	5,500	5,400	29.0	155,800
Northampton	24,500	24,200	34.0	822,800	21,900	21,700	41.0	889,800
Northumberland	16,900	16,700	35.0	584,500	16,600	16,500	41.0	677,900
Richmond	14,000	14,000	36.0	504,000	14,000	14,000	34.5	481,100
Westmoreland	18,200	18,200	34.0	618,800	16,900	16,900	33.0	558,100
District Total *	210,200	209,000	34.0	7,106,000	200,500	199,200	38.0	7,543,900
SOUTHWESTERN								
District Total *	700	700	47.0	32,900	1,100	1,000	40.0	39,900
SOUTHERN								
Charlotte	*	*	*	*	3,500	3,400	47.0	159,600
Franklin	1,000	500	28.0	14,000	*	*	*	*
Halifax	3,200	1,800	16.0	28,800	3,300	2,500	23.0	57,300
Lunenburg	*	*	*	*	2,800	2,700	31.5	85,600
Nottoway	1,500	1,400	13.0	18,200	1,400	1,300	31.0	40,200
Pittsylvania	3,500	2,400	29.0	69,600	3,700	2,900	24.5	71,200
District Total *	15,000	11,000	24.0	264,000	16,200	14,000	32.0	446,500
SOUTHEASTERN								
Dinwiddie	16,000	15,500	26.0	403,000	16,600	16,400	29.5	485,900
Greensville	*	*	*	*	14,100	13,700	35.5	485,700
Isle Of Wight	22,600	22,600	35.0	791,000	*	*	*	*
Mecklenburg	10,800	10,700	28.0	299,600	11,700	11,500	36.0	411,800
Prince George	10,600	10,300	29.0	298,700	*	*	*	*
Southampton	38,800	38,800	34.0	1,319,200	39,000	38,900	41.0	1,594,500
Surry	17,600	17,500	24.0	420,000	18,000	17,700	36.5	648,800
Sussex	28,200	28,100	29.0	814,900	29,900	29,900	33.0	986,200
Chesapeake	30,000	30,000	33.0	990,000	29,400	29,400	40.0	1,180,900
Suffolk City	22,200	21,700	36.0	781,200	24,000	24,000	38.5	924,000
Virginia Beach	15,800	15,800	37.0	584,600	15,500	15,500	40.5	627,900
District Total *	235,000	233,000	31.0	7,223,000	241,000	239,500	37.0	8,831,500
State Total	580,000	570,000	32.0	18,240,000	580,000	570,000	37.0	21,090,000

^{1/} Preliminary. * Counties with less than 500 acres and/or to prevent disclosure of confidential data have been included in the "District Total".

WHEAT ACREAGE, YIELD, AND PRODUCTION ESTIMATES, 2008-2009

	2008				2009 ^{1/}			
	Planted -acres-	Harvested -acres-	Yield -bushels-	Production -bushels-	Planted -acres-	Harvested -acres-	Yield -bushels-	Production -bushels-
Northern								
Culpeper	2,200	1,500	60.0	90,000	1,600	1,100	47.0	51,700
Loudoun	2,500	2,400	86.0	206,400	*	*	*	*
Madison	1,900	1,900	95.0	180,500	*	*	*	*
Rockingham	1,700	1,500	89.0	133,500	1,000	700	48.0	33,500
Shenandoah	900	800	75.0	60,000	900	800	63.0	50,400
District Total *	15,000	12,900	72.0	928,800	10,900	7,300	55.0	401,500
Western								
Augusta	3,700	3,100	71.0	220,100	*	*	*	*
Bath	600	*	*	*	*	*	*	*
Botetourt	1,200	1,200	45.0	54,000	*	*	*	*
District Total *	6,000	4,400	64.0	281,600	4,100	3,100	55.0	170,000
Central								
Amelia	3,100	2,800	79.0	221,200	*	*	*	*
Appomattox	1,000	800	78.0	62,400	*	*	*	*
Bedford	*	*	*	*	1,200	800	52.0	41,600
Campbell	2,400	1,500	74.0	111,000	1,700	1,600	54.0	86,000
Caroline	7,400	7,300	77.0	562,100	7,400	7,300	57.0	416,100
Chesterfield	*	*	*	*	500	500	59.0	29,500
Cumberland	500	500	74.0	37,000	*	*	*	*
Fluvanna	800	700	57.0	39,900	*	*	*	*
Hanover	10,000	9,800	73.0	715,400	7,500	7,300	63.0	459,900
Louisa	1,200	1,100	61.0	67,100	*	*	*	*
Orange	2,400	1,300	66.0	85,800	2,000	1,400	71.0	99,400
Powhatan	*	*	*	*	700	700	66.0	46,200
Spotsylvania	1,000	900	60.0	54,000	*	*	*	*
District Total *	39,000	33,900	72.0	2,440,800	33,600	30,000	59.0	1,770,000
Eastern								
Accomack	24,000	23,500	72.0	1,692,000	17,500	17,100	57.0	974,700
Charles City	6,000	5,900	71.0	418,900	5,500	5,400	51.0	275,400
Essex	13,000	13,000	61.0	793,000	9,800	9,700	64.0	620,800
Gloucester	4,300	4,300	75.0	322,500	2,100	2,000	52.0	103,700
King & Queen	6,600	6,600	74.0	488,400	4,500	4,300	58.0	248,400
King William	8,600	8,200	78.0	639,600	7,500	6,900	63.0	434,700
Lancaster	3,700	3,700	69.0	255,300	*	*	*	*
Middlesex	3,800	3,800	85.0	323,000	3,400	3,300	65.0	214,500
New Kent	3,200	3,200	70.0	224,000	*	*	*	*
Northampton	18,000	18,000	75.0	1,350,000	14,000	13,800	64.5	890,000
Northumberland	13,000	13,000	83.0	1,079,000	12,000	11,600	63.0	728,100
Richmond	9,500	9,500	71.0	674,500	7,200	7,200	56.0	403,200
Westmoreland	11,000	11,000	77.0	847,000	8,500	8,000	60.0	480,000
District Total *	128,000	127,000	73.0	9,271,000	100,000	97,000	60.0	5,820,000
Southwestern								
District Total *	3,000	1,200	71.0	85,200	4,900	1,600	56.0	89,600
Southern								
Charlotte	3,500	3,000	61.0	183,000	*	*	*	*
Franklin	2,800	1,200	80.0	96,000	2,600	800	48.0	38,400
Halifax	4,700	3,000	46.0	138,000	4,000	2,500	41.0	102,500
Lunenburg	*	*	*	*	1,100	800	52.0	41,600
Nottoway	1,500	1,300	63.0	81,900	1,200	500	65.0	32,500
Pittsylvania	9,800	6,000	61.0	366,000	8,700	5,800	51.0	295,800
District Total *	24,000	15,400	59.0	908,600	21,500	13,000	48.0	625,900
Southeastern								
Brunswick	2,700	1,800	63.0	113,400	*	*	*	*
Dinwiddie	5,800	4,500	73.0	328,500	5,000	3,300	62.0	204,600
Greensville	4,200	3,000	68.0	204,000	3,500	3,400	50.0	170,000
Isle Of Wight	12,000	12,000	77.0	924,000	*	*	*	*
Mecklenburg	3,400	2,600	55.0	143,000	5,000	3,300	52.0	171,600
Prince George	4,000	4,000	69.0	276,000	2,200	2,000	43.0	86,000
Southampton	16,700	12,200	69.0	841,800	13,000	6,500	50.0	325,000
Surry	9,000	8,900	63.0	560,700	8,500	8,400	61.0	512,400
Sussex	8,600	7,800	70.0	546,000	7,000	5,800	58.0	336,400
Chesapeake	9,000	9,000	72.0	648,000	6,800	6,500	61.0	396,500
Suffolk City	11,200	11,000	65.0	715,000	8,000	7,500	61.0	457,500
Virginia Beach	8,400	8,400	79.0	663,600	4,500	3,900	48.0	187,200
District Total *	95,000	85,200	70.0	5,964,000	75,000	58,000	57.0	3,303,000
State Total	310,000	280,000	71.0	19,880,000	250,000	210,000	58.0	12,180,000

1/ Preliminary. * Counties with less than 500 acres and/or to prevent disclosure of confidential data have been included in the "District Total".

HAY ACREAGE, YIELD, AND PRODUCTION ESTIMATES, 2008

	TOTAL HAY			ALFALFA HAY			OTHER HAY		
	Harvested -acres-	Yield ^{1/} -tons-	Production -tons-	Harvested -acres-	Yield ^{2/} -tons-	Production -tons-	Harvested -acres-	Yield ^{2/} -tons-	Production -tons-
Northern									
Clarke	15,400	2.26	34,800	*	*	*	*	*	*
Culpeper	20,500	2.36	48,400	2,300	3.90	9,000	18,200	2.15	39,400
Fauquier	38,700	2.23	86,400	2,600	3.75	9,700	36,100	2.10	76,700
Frederick	19,800	2.02	39,900	*	*	*	*	*	*
Loudoun	37,000	2.06	76,400	*	*	*	*	*	*
Madison	22,300	2.36	52,700	2,000	4.80	9,600	20,300	2.10	43,100
Page	18,400	2.62	48,200	*	*	*	*	*	*
Prince William	6,900	2.30	15,900	*	*	*	*	*	*
Rappahannock	11,800	2.17	25,600	600	3.15	1,900	11,200	2.10	23,700
Rockingham	46,800	2.82	131,800	9,100	4.30	39,000	37,700	2.45	92,800
Shenandoah	27,200	2.72	74,000	*	*	*	*	*	*
Warren	9,900	1.95	19,300	*	*	*	*	*	*
District Total *	279,800	2.37	662,000	32,800	3.65	119,000	247,000	2.20	543,000
Western									
Alleghany	4,500	1.67	7,500	*	*	*	*	*	*
Augusta	54,600	2.36	128,700	7,000	2.95	20,700	47,600	2.25	108,000
Bath	3,600	1.92	6,900	500	2.40	1,200	3,100	1.85	5,700
Botetourt	18,500	2.01	37,200	1,600	3.75	6,000	16,900	1.85	31,200
Craig	7,700	1.77	13,600	*	*	*	*	*	*
Highland	7,200	1.81	13,050	*	*	*	*	*	*
Roanoke	4,700	1.86	8,750	*	*	*	*	*	*
Rockbridge	29,000	2.25	65,300	1,700	2.75	4,700	27,300	2.20	60,600
District Total *	129,800	2.16	281,000	11,800	2.95	35,000	118,000	2.10	246,000
Central									
Albemarle	22,700	2.35	53,300	800	2.25	1,800	21,900	2.35	51,500
Amelia	11,900	2.13	25,400	*	*	*	*	*	*
Amherst	18,100	1.55	28,000	*	*	*	*	*	*
Appomattox	16,800	2.18	36,600	800	2.15	1,700	16,000	2.20	34,900
Bedford	47,500	2.37	112,800	1,700	2.10	3,600	45,800	2.40	109,200
Buckingham	17,100	2.03	34,700	*	*	*	*	*	*
Campbell	24,700	2.02	50,000	600	2.50	1,500	24,100	2.00	48,500
Caroline	3,300	2.18	7,200	*	*	*	*	*	*
Chesterfield	2,950	1.93	5,700	*	*	*	*	*	*
Cumberland	8,550	2.35	20,100	*	*	*	*	*	*
Fluvanna	10,000	1.72	17,200	*	*	*	*	*	*
Goochland	7,100	2.01	14,300	*	*	*	*	*	*
Greene	7,000	2.16	15,100	*	*	*	*	*	*
Hanover	13,800	2.33	32,100	1,300	2.15	2,800	12,500	2.35	29,300
Henrico	1,400	1.71	2,400	*	*	*	*	*	*
Louisa	12,900	2.12	27,300	*	*	*	*	*	*
Nelson	14,800	1.88	27,800	*	*	*	*	*	*
Orange	18,100	1.77	32,100	1,600	2.00	3,200	16,500	1.75	28,900
Powhatan	5,300	2.00	10,600	*	*	*	*	*	*
Prince Edward	12,000	1.94	23,300	*	*	*	*	*	*
Spotsylvania	9,300	2.04	19,000	*	*	*	*	*	*
District Total *	285,300	2.09	595,000	12,300	2.10	26,000	273,000	2.10	569,000
Eastern									
Charles City	700	5.90	4,130	*	*	*	*	*	*
Gloucester	1,200	1.33	1,600	*	*	*	*	*	*
King George	4,750	1.54	7,300	*	*	*	*	*	*
King William	1,750	2.06	3,610	*	*	*	*	*	*

Continued.

HAY ACREAGE, YIELD, AND PRODUCTION ESTIMATES, 2008, *continued*

	TOTAL HAY			ALFALFA HAY			OTHER HAY		
	Harvested -acres-	Yield ^{1/} -tons-	Production -tons-	Harvested -acres-	Yield ^{2/} -tons-	Production -tons-	Harvested -acres-	Yield ^{2/} -tons-	Production -tons-
Eastern Con't.									
Mathews	550	2.35	1,290	*	*	*	*	*	*
Middlesex	600	1.83	1,100	*	*	*	*	*	*
New Kent	1,020	2.03	2,070	*	*	*	*	*	*
Richmond	950	1.86	1,770	*	*	*	*	*	*
Westmoreland	1,350	2.87	3,870	*	*	*	*	*	*
District Total *	18,200	2.24	40,800	1,200	2.35	2,800	17,000	2.25	38,000
Southwestern									
Bland	11,700	2.42	28,300	1,200	3.40	4,100	10,500	2.30	24,200
Buchanan	700	2.29	1,600	*	*	*	*	*	*
Carroll	25,900	2.22	57,500	*	*	*	*	*	*
Dickenson	2,050	2.16	4,430	*	*	*	*	*	*
Floyd	28,200	2.13	60,100	*	*	*	*	*	*
Giles	7,500	2.25	16,900	500	3.20	1,600	7,000	2.20	15,300
Grayson	17,500	2.05	35,900	800	2.90	2,300	16,700	2.00	33,600
Lee	24,900	1.79	44,600	1,000	2.00	2,000	23,900	1.80	42,600
Montgomery	15,500	2.03	31,400	1,600	3.40	5,400	13,900	1.85	26,000
Pulaski	15,000	2.43	36,500	800	2.75	2,200	14,200	2.40	34,300
Russell	23,400	1.98	46,400	900	2.65	2,400	22,500	1.95	44,000
Scott	24,300	2.04	49,500	*	*	*	*	*	*
Smyth	18,900	2.12	40,000	1,500	2.45	3,700	17,400	2.10	36,300
Tazewell	14,100	2.32	32,700	1,900	3.10	5,900	12,200	2.20	26,800
Washington	37,900	2.51	95,000	*	*	*	*	*	*
Wise	2,150	1.85	3,970	*	*	*	*	*	*
Wythe	35,200	2.28	80,200	5,000	2.90	14,500	30,200	2.20	65,700
District Total *	304,900	2.18	665,000	24,900	2.85	71,000	280,000	2.10	594,000
Southern									
Charlotte	19,200	1.89	36,300	*	*	*	*	*	*
Franklin	39,100	1.86	72,700	1,800	2.55	4,600	37,300	1.85	68,100
Halifax	33,800	1.74	58,700	*	*	*	*	*	*
Henry	7,700	1.86	14,300	*	*	*	*	*	*
Lunenburg	11,900	1.19	14,200	*	*	*	*	*	*
Nottoway	19,400	1.94	37,700	*	*	*	*	*	*
Patrick	15,400	2.64	40,600	600	3.35	2,000	14,800	2.60	38,600
Pittsylvania	49,500	2.23	110,500	1,000	2.50	2,500	48,500	2.25	108,000
District Total *	196,000	1.96	385,000	6,000	2.35	14,000	190,000	1.95	371,000
Southeastern									
Brunswick	11,100	1.97	21,860	*	*	*	*	*	*
Dinwiddie	5,620	2.15	12,080	*	*	*	*	*	*
Isle Of Wight	1,550	2.19	3,400	*	*	*	*	*	*
Mecklenburg	27,150	2.15	58,240	*	*	*	*	*	*
Prince George	1,500	2.00	3,000	*	*	*	*	*	*
Chesapeake	1,850	2.65	4,900	*	*	*	*	*	*
Suffolk	850	2.59	2,200	*	*	*	*	*	*
District Total *	56,000	2.13	119,200	1,000	2.20	2,200	55,000	2.15	117,000
State Total	1,270,000	2.16	2,748,000	90,000	3.00	270,000	1,180,000	2.10	2,478,000

1/ All Hay yields are rounded to the nearest 1/100 ton. 2/ Alfalfa Hay and Other Hay yields are rounded to the nearest 5/100 ton.
 * Counties with less than 500 acres and/or to prevent disclosure of confidential data have been included in "District Total".

HAY ACREAGE, YIELD, AND PRODUCTION ESTIMATES, 2009 ^{1/2/}

	ALFALFA HAY			OTHER HAY		
	Harvested -acres-	Yield ^{3/} -tons-	Production -tons-	Harvested -acres-	Yield ^{3/} -tons-	Production -tons-
Northern						
Clarke	*	*	*	11,800	2.30	26,900
Culpeper	*	*	*	16,400	2.05	33,800
Fauquier	*	*	*	32,100	2.05	65,500
Frederick	1,900	2.40	4,600	15,600	1.75	27,100
Loudoun	*	*	*	28,600	1.60	45,700
Madison	*	*	*	19,000	2.90	55,200
Page	1,900	3.85	7,300	14,400	2.40	34,500
Prince William	*	*	*	6,100	1.90	11,700
Rappahannock	700	2.70	1,900	11,300	1.95	22,100
Rockingham	8,600	4.35	37,200	33,300	2.65	88,000
Shenandoah	*	*	*	22,100	2.00	43,800
Warren	500	2.80	1,400	8,400	1.80	15,100
District Total *	31,600	3.30	104,300	223,000	2.15	475,400
Western						
Alleghany	*	*	*	4,200	1.65	6,900
Augusta	6,600	3.60	23,600	43,100	2.70	115,500
Bath	500	2.20	1,100	2,700	2.15	5,800
Botetourt	*	*	*	14,000	2.10	29,600
Craig	*	*	*	6,600	2.15	14,100
Highland	*	*	*	7,500	2.10	15,700
Roanoke	*	*	*	3,800	1.90	7,300
Rockbridge	1,800	2.80	5,000	24,100	2.35	56,600
District Total *	11,600	3.25	37,700	106,000	2.35	251,500
Central						
Albemarle	*	*	*	20,000	1.85	37,400
Amelia	*	*	*	10,100	2.95	29,600
Amherst	*	*	*	15,300	2.15	32,700
Appomattox	*	*	*	14,000	2.60	36,600
Bedford	1,800	2.45	4,400	46,900	2.00	94,400
Buckingham	*	*	*	15,000	2.25	34,000
Campbell	*	*	*	21,100	1.95	41,600
Caroline	*	*	*	2,800	2.05	5,700
Chesterfield	*	*	*	2,600	1.70	4,400
Cumberland	*	*	*	7,400	2.50	18,600
Fluvanna	*	*	*	10,200	1.90	19,200
Goochland	*	*	*	6,800	1.90	13,000
Greene	700	2.00	1,400	5,700	3.20	18,300
Hanover	1,200	4.00	4,800	11,300	2.30	26,200
Henrico	*	*	*	1,500	1.75	2,600
Louisa	*	*	*	12,300	1.95	24,200
Nelson	*	*	*	12,400	1.80	22,500
Orange	*	*	*	16,400	2.05	33,900
Powhatan	*	*	*	4,700	1.80	8,400
Prince Edward	*	*	*	11,000	2.30	25,500
Spotsylvania	500	2.10	1,050	8,500	2.15	18,300
District Total *	13,800	2.65	36,600	256,000	2.15	547,100
Eastern						
Charles City	*	*	*	600	2.15	1,300
Essex	*	*	*	1,100	2.00	2,200
Gloucester	*	*	*	1,200	2.10	2,500
James City	*	*	*	500	1.60	800
King George	*	*	*	4,300	1.45	6,200
King William	*	*	*	1,300	1.30	1,700

Continued.

HAY ACREAGE, YIELD, AND PRODUCTION ESTIMATES, 2009 ^{1/ 2/}, continued

	ALFALFA HAY			OTHER HAY		
	Harvested -acres-	Yield ^{3/} -tons-	Production -tons-	Harvested -acres-	Yield ^{3/} -tons-	Production -tons-
Eastern Con't.						
Middlesex	*	*	*	500	2.50	1,250
New Kent	*	*	*	1,100	1.55	1,700
Richmond	*	*	*	800	2.65	2,100
District Total *	1,200	3.60	4,300	15,000	1.80	26,800
Southwestern						
Bland	1,200	2.60	3,100	9,500	2.40	23,000
Buchanan	*	*	*	500	2.60	1,300
Carroll	1,600	2.45	3,900	22,200	2.30	50,600
Dickenson	*	*	*	1,700	1.25	2,100
Floyd	*	*	*	27,900	2.30	64,300
Giles	*	*	*	7,000	2.35	16,600
Grayson	800	2.90	2,300	14,200	2.30	32,600
Lee	1,100	3.55	3,900	21,600	2.40	52,100
Montgomery	1,600	3.75	6,000	13,100	1.90	24,900
Pulaski	700	3.85	2,700	16,500	2.50	41,200
Russell	900	2.90	2,600	19,400	2.20	43,000
Scott	1,100	2.75	3,000	21,000	2.30	48,700
Smyth	1,400	3.55	5,000	14,600	2.90	42,400
Tazewell	1,700	3.10	5,300	11,800	2.55	30,000
Washington	3,300	2.80	9,200	32,000	3.10	98,900
Wise	*	*	*	1,600	1.65	2,600
Wythe	5,100	2.60	13,300	27,400	2.55	69,700
District Total *	24,500	2.85	70,000	262,000	2.45	644,000
Southern						
Charlotte	*	*	*	16,400	1.95	31,600
Franklin	1,800	2.95	5,300	33,000	2.30	76,000
Halifax	*	*	*	27,800	1.70	46,800
Henry	*	*	*	7,100	1.65	11,700
Lunenburg	*	*	*	10,400	1.85	19,000
Nottoway	*	*	*	22,400	2.00	45,000
Patrick	*	*	*	16,900	2.15	36,100
Pittsylvania	*	*	*	46,000	1.90	86,400
District Total *	5,900	2.25	13,300	180,000	1.95	352,600
Southeastern						
Brunswick	*	*	*	9,400	2.10	19,900
Dinwiddie	*	*	*	5,000	2.00	10,100
Greensville	*	*	*	1,200	3.25	3,900
Isle Of Wight	*	*	*	1,400	2.00	2,800
Mecklenburg	*	*	*	22,800	2.15	49,000
Prince George	*	*	*	1,900	1.45	2,800
Chesapeake	*	*	*	1,600	2.70	4,300
District Total *	1,400	2.70	3,800	48,000	2.10	100,600
State Total	90,000	3.00	270,000	1,090,000	2.20	2,398,000

1/ Preliminary. 2/ All hay county estimates no longer published. 3/ Yield is derived and rounded. * Counties with less than 500 acres and/or to prevent disclosure of confidential data have been included in the "District Total".

BARLEY ACREAGE, YIELD, AND PRODUCTION ESTIMATES, 2008-2009

	2008				2009 ^{1/}			
	Planted -acres-	Harvested -acres-	Yield -bushels-	Production -bushels-	Planted -acres-	Harvested -acres-	Yield -bushels-	Production -bushels-
Northern								
Culpeper	1,300	800	91.0	72,800	1,300	1,000	70.0	70,000
Fauquier	1,700	1,100	76.0	83,600	1,500	1,000	50.0	50,000
Madison	1,500	900	92.0	82,800	*	*	*	*
Page	1,400	800	76.0	60,800	1,400	800	67.0	53,600
Rockingham	*	*	*	*	6,100	1,600	69.0	110,400
Shenandoah	1,300	900	77.0	69,300	1,300	1,000	72.0	72,000
District Total *	15,000	6,000	85.0	510,000	15,200	7,100	65.0	461,500
Western								
Augusta	3,100	2,100	87.0	182,700	3,800	1,500	84.0	126,000
District Total *	5,000	2,500	85.0	212,500	5,300	1,800	84.0	151,200
Central								
Amelia	1,100	800	81.0	64,800	1,700	1,400	78.0	109,200
Bedford	*	*	*	*	600	200	60.0	12,000
Caroline	2,300	2,100	93.0	195,300	2,500	2,100	70.0	147,000
Hanover	1,800	1,600	93.0	148,800	3,300	2,500	83.0	207,500
Orange	2,200	1,500	83.0	124,500	2,300	1,500	71.0	106,500
District Total *	13,000	8,200	84.0	688,800	15,400	10,700	72.0	770,400
Eastern								
Charles City	1,500	1,100	84.0	92,400	*	*	*	*
Essex	5,200	4,000	86.0	344,000	5,900	5,400	78.0	421,200
King & Queen	1,200	900	72.0	64,800	1,500	1,300	78.0	101,400
King William	2,100	1,600	96.0	153,600	2,400	2,100	82.0	172,200
Lancaster	1,100	900	93.0	83,700	*	*	*	*
Northampton	*	*	*	*	1,000	900	79.0	71,100
Northumberland	1,800	1,300	99.0	128,700	2,200	1,900	87.0	165,300
Richmond	2,300	1,700	88.0	149,600	2,900	2,500	72.0	180,000
Westmoreland	3,700	2,900	94.0	272,600	3,300	3,000	85.0	255,000
District Total *	22,000	16,500	89.0	1,468,500	24,600	21,400	78.0	1,669,200
Southern								
District Total *	4,300	1,300	58.0	75,400	3,600	1,200	67.0	80,400
Combined ^{2/}	3,700	1,500	69.9	104,800	2,900	800	62.0	49,300
State Total	63,000	36,000	85.0	3,060,000	67,000	43,000	74.0	3,182,000

1/ Preliminary. * Counties with less than 500 acres and/or to prevent disclosure of confidential data have been included in the "District Total".

2/ Southwestern and Southeastern Districts combined.

PEANUT ACREAGE, YIELD, AND PRODUCTION ESTIMATES, 2008-2009

	2008				2009 ^{1/}			
	Planted -acres-	Harvested -acres-	Yield ^{2/} -pounds-	Production -pounds-	Planted -acres-	Harvested -acres-	Yield ^{2/} -pounds-	Production -pounds-
Southeastern								
Greensville	*	*	*	*	1,600	1,600	2,870	4,593,000
Southampton	*	*	*	*	4,800	4,800	4,055	19,469,000
Surry	*	*	*	*	1,400	1,400	3,870	5,415,000
Suffolk City	*	*	*	*	1,400	1,400	3,820	5,345,000
District Total *	*	*	*	*	12,000	12,000	3,700	44,400,000
State Total**	24,000	24,000	3,350	80,400,000	12,000	12,000	3,700	44,400,000

1/ Preliminary.

2/ The yield was derived by dividing production by acreage and rounding to the nearest five pounds.

* Counties with less than 500 acres and/or to prevent disclosure of confidential data have been included in the "District Total".

** Unpublished districts and counties included in "State Total" to prevent disclosure of individual operations.

COTTON ACREAGE, YIELD, AND PRODUCTION ESTIMATES, 2008-2009

	2008				2009 ^{1/}			
	Planted -acres-	Harvested -acres-	Yield ^{2/} -pounds-	Production -bales- ^{3/}	Planted -acres-	Harvested -acres-	Yield ^{2/} -pounds-	Production -bales- ^{3/}
Eastern								
District Total *	1,700	1,500	1,120	3,500	1,900	1,800	1,067	4,000
Southeastern								
Greensville	4,400	4,300	614	5,500	5,200	5,150	988	10,600
Isle Of Wight	12,900	12,700	835	22,100	13,600	13,500	1,077	30,300
Southampton	25,300	25,100	847	44,300	25,600	25,200	1,034	54,300
Sussex	*	*	*	*	3,000	2,900	960	5,800
Suffolk City	10,800	10,700	1,341	29,900	10,800	10,700	1,113	24,800
District Total *	59,300	58,500	903	110,000	62,100	61,200	1,052	134,100
State Total **	61,000	60,000	908	113,500	64,000	63,000	1,052	138,100

1/ Preliminary.

2/ The yield was derived by multiplying production by 480 and then dividing by harvested acres and rounding to the nearest whole pound.

3/ In 480 pound net weight bales.

* Counties with less than 500 acres and/or to prevent disclosure of confidential data have been included in the "District Total".

** Unpublished districts and counties included in "State Total" to prevent disclosure of individual operations.

FLUE TOBACCO (TYPE 11), ACREAGE, YIELD, AND PRODUCTION ESTIMATES, 2009 ^{1/}

	Harvested <i>-acres-</i>	Yield ^{2/} <i>-pounds-</i>	Production <i>-pounds-</i>
Central			
Amelia	330	2,150	709,000
District Total*	460	2,060	948,000
Southern			
Charlotte	730	2,205	1,611,000
Franklin	640	2,105	1,347,000
Halifax	2,230	2,035	4,534,000
Henry	110	2,580	284,000
Lunenburg	1,140	2,300	2,620,000
Pittsylvania	4,780	2,150	10,287,000
District Total*	10,240	2,150	22,003,000
Southeastern			
Brunswick	2,210	2,715	5,997,000
Dinwiddie	810	2,805	2,274,000
Greensville	310	2,385	739,000
Mecklenburg	3,160	2,575	8,133,000
District Total*	6,800	2,645	17,999,000
State Total	17,500	2,340	40,950,000

1/ Preliminary.

2/ The yield was derived by dividing production by acreage and rounding to the nearest five pounds.

* Counties with less than 500 acres and/or to prevent disclosure of confidential data have been included in the "District Total".

BURLEY TOBACCO (TYPE 31), ACREAGE, YIELD, AND PRODUCTION ESTIMATES, 2009 ^{1/}

	Harvested -acres-	Yield ^{2/} -pounds-	Production -pounds-
Southwestern			
Lee	330	2,010	663,000
Russell	340	2,345	798,000
Scott	350	1,910	669,000
District Total*	1,310	2,110	2,763,000
Southern			
Halifax	130	2,200	286,000
Pittsylvania	200	2,020	404,000
District Total*	440	2,095	921,000
State Total**	2,000	2,140	4,280,000

1/ Preliminary.

2/ The yield was derived by dividing production by acreage and rounding to the nearest five pounds.

* Counties with less than 500 acres and/or to prevent disclosure of confidential data have been included in the "District Total".

** Unpublished District included in state total to prevent disclosure of confidential data.

FIRE TOBACCO (TYPE 21), ACREAGE, YIELD, AND PRODUCTION ESTIMATES, 2009 ^{1/}

	Harvested -acres-	Yield ^{2/} -pounds-	Production -pounds-
Southern			
Charlotte	210	2,055	432,000
District Total*	380	2,065	784,000
State Total**	650	2,000	1,300,000

1/ Preliminary.

2/ The yield was derived by dividing production by acreage and rounding to the nearest five pounds.

* Counties with less than 500 acres and/or to prevent disclosure of confidential data have been included in the "District Total".

** Unpublished District included in state total to prevent disclosure of confidential data.

Fruits

Apples

Apple production in the Commonwealth totaled 245 million pounds, up 8 percent from last year and up 14 percent from 2007. The growing season for 2009 was favorable for apples. The year began cool and wet with minor frost damage. At the start of April, the majority of the apple crop was in fair to good condition. Growing conditions improved with ideal temperatures and timely showers. At harvest time, over 70 percent of the apple crop was in good condition.

Peaches

Virginia's peach production was up 600 tons from last year, totaling 5,800 tons. The price per ton for peaches averaged \$1,250, up from 2008 price of \$1,070. The highest price for peaches was Massachusetts at \$2,400 per ton. The lowest price was Washington at \$360 per ton. The US average price for peaches (excluding Clingstone) was \$709 per ton. At the time of harvest, approximately 90 percent of the crop was in fair to good condition. The peach harvest was completed by the second week in September, about one week behind normal.

Grapes

The 2009 growing season was a diverse season for grape producers across the state of Virginia. While some producers reported having an excellent crop, many stated that they experience poor fruit set due to extremely wet and cool weather during the spring. Some reported a total loss due to adverse weather conditions, such as hail, which knocked the buds completely off the vines, or rain, which contributed to disease. Animal pressure was also a problem, with deer, raccoons, turkeys, wild honey bees, birds and a bear all contributing to unharvested tonnage.

APPLE PRODUCTION, PRICE, AND UTILIZATION, 2005-2009 ^{1/}

	Unit	2005	2006	2007	2008	2009
42 Pound equivalent						
Total	<i>thous.</i>	5,952	5,238	5,119	5,381	5,833
Utilized	<i>thous.</i>	5,881	5,095	5,119	5,381	5,833
Pounds						
Total	<i>mil.</i>	250	220	215	226	245
Utilized	<i>mil.</i>	247	214	215	226	245
Price Per Pound	<i>cents</i>	9.6	9.8	12.1	16.6	13.5
Value Utilized Production	<i>thous. dols.</i>	23,727	20,964	26,122	37,574	33,078
Utilization of Sales						
Fresh	<i>mil. lbs.</i>	51	34	37	51	60
Processed	<i>mil. lbs.</i>	196	180	178	175	185

^{1/} Commercial crop estimates refer to the total production in commercial orchards of 100 or more bearing trees.

PEACH PRODUCTION, PRICE, AND UTILIZATION, 2005-2009 ^{1/}

	Unit	2005	2006	2007	2008	2009
48 Pound equivalent						
Total	<i>thous.</i>	196	167	67	217	242
Utilized	<i>thous.</i>	193	165	65	213	209
Tons						
Total	<i>tons</i>	4,700	4,000	1,600	5,200	5,800
Utilized	<i>tons</i>	4,630	3,950	1,550	5,100	5,010
Price Per Ton	<i>dols.</i>	800	790	1,040	1,070	1,250
Value Utilized Production	<i>thous. dols.</i>	3,704	3,121	1,618	5,457	6,263

^{1/} Commercial crop estimates refer to the total production in commercial orchards of 100 or more bearing trees.

COMMERCIAL APPLE PRODUCTION ESTIMATES, 2008-2009 ^{1/}

	2008 ^{2/}		2009 ^{3/}	
	Pounds -thousand-	Bushels	Pounds -thousand-	Bushels
Shenandoah Valley District Total*	163,230	3,886	178,860	4,258
Piedmont District Total*	36,426	867	45,480	1,083
Central District Total*	9,553	227	9,120	217
Southwest District Total*	16,430	391	10,400	248
All Other Counties ^{4/}	361	9	1,140	27
State	226,000	5,381	245,000	5,833

1/ Commercial crop estimates refer to the total production in commercial orchards of 100 or more bearing trees.

2/ Revised.

3/ Preliminary.

4/ Includes all other counties not included in the four major apple districts.

* Counties not published to prevent disclosure of confidential data and included in the "District Total."

GRAPE PRODUCTION AND ACREAGE ESTIMATES, 2008-2009 ^{1/}

	Tons Produced		Bearing Acres		Non-Bearing Acres	
	2008	2009 ^{2/}	2008	2009 ^{2/}	2008	2009 ^{2/}
Northern						
Clarke	35	---	20	---	5	---
Culpeper	26	---	27	---	2	---
Fauquier	358	---	180	---	35	---
Loudoun	948	---	325	---	65	---
Madison	221	---	52	---	19	---
Rappahannock	166	---	58	---	9	---
Rockingham	30	---	16	---	*	---
Shenandoah	157	---	79	---	4	---
Warren	54	---	19	---	9	---
Other Counties	33	---	19	---	9	---
District Total	2,028	---	795	---	154	---
Western						
Augusta	181	---	44	---	23	---
Botetourt	214	---	57	---	22	---
Roanoke	63	---	30	---	1	---
Other Counties	112	---	37	---	*	---
District Total	570	---	168	---	46	---
Central						
Albemarle	1,442	---	517	---	75	---
Amherst	107	---	54	---	7	---
Bedford	44	---	33	---	1	---
Greene	77	---	47	---	*	---
Hanover	94	---	30	---	*	---
Louisa	29	---	29	---	5	---
Nelson	556	---	124	---	18	---
Orange	693	---	131	---	14	---
Spotsylvania	73	---	24	---	*	---
Other Counties	52	---	47	---	11	---
District Total	3,167	---	1,036	---	131	---
Eastern						
Accomack	65	---	18	---	*	---
Essex	*	---	*	---	*	---
King George	122	---	27	---	*	---
Northampton	74	---	41	---	*	---
Westmoreland	300	---	80	---	2	---
Other Counties	115	---	84	---	18	---
District Total	676	---	250	---	20	---
Southern						
Franklin	30	---	19	---	1	---
Halifax	14	---	18	---	5	---
Patrick	188	---	47	---	*	---
Pittsylvania	60	---	23	---	4	---
Other Counties	66	---	21	---	*	---
District Total	358	---	128	---	10	---
Other District Total	*	---	*	---	*	---
State Total	7,000	8,600	2,500	2,900	370	N/A

* Some county totals are not published to avoid disclosure of individual operations or may have no data. 1/ Production and acreage are included in district and state totals. 2/ 2009 Discontinued.

GRAPE PRODUCTION AND ACREAGE BY VARIETY, 2008-2009 ^{1/}

	Tons Produced		Bearing Acres		Non-Bearing Acres	
	2008	2009 ^{2/}	2008	2009 ^{2/}	2008	2009 ^{2/}
Vinifera						
Cabernet Sauvignon	524	---	224	---	41	---
Cabernet Franc	924	---	316	---	19	---
Chardonnay	1,288	---	441	---	47	---
Gewurztraminer	41	---	15	---	2	---
Merlot	823	---	265	---	35	---
Petit Verdot	225	---	98	---	17	---
Pinot Noir	60	---	28	---	11	---
Sauvignon Blanc	87	---	34	---	2	---
White Riesling	95	---	41	---	4	---
Viognier	469	---	154	---	32	---
Other White Vinifera	425	---	125	---	37	---
Other Red Vinifera	504	---	175	---	25	---
Hybrid						
Chambourcin	225	---	79	---	17	---
Seyval Blanc	114	---	48	---	8	---
Traminette	220	---	66	---	15	---
Vidal Blanc	497	---	149	---	19	---
Other White Hybrid	72	---	41	---	7	---
Other Red Hybrid	37	---	17	---	3	---
American						
Norton	170	---	115	---	9	---
Seedless Table (all)	0	---	0	---	*	---
Other Red/Black American	99	---	37	---	7	---
Other White American	99	---	32	---	13	---
State Total	7,000	8,600	2,500	2,900	370	N/A

* Some variety totals are not published to avoid disclosure of individual operations or may have no data. 1/ Production and acreage are included in the state totals. 2/ 2009 Discontinued.



Vegetables

There was moderate temperatures and sporadic rainfall throughout the Commonwealth during vegetable season. Due to dry conditions, most of the reported vegetable yields were lower when compared to last year. Virginia vegetable growers harvested 500 acres of cabbage, no change from last year. Cabbage yielded 140 hundredweight per acre, the lowest in the last 10 years. One thousand-three hundred acres of cucumbers were harvested in the Commonwealth, slightly higher than last year's harvest. The price for cucumbers was unchanged from last year's estimate of \$22.00 per

hundredweight. Virginia's snap beans remain a predominate crop at 5,200 acres harvested for fresh market use. The yield was 34 hundredweight per acre, up 1 hundredweight per acre from last year. It was a better year for tomato growers with a increased yield from 280 hundredweight per acre to 300 hundredweight per acre. Local tomatoes sold for \$43.90 per hundredweight, up \$5.20 from last year. Watermelon production was 165 thousand hundredweight, down 38 percent from last year.

SELECTED VEGETABLES FOR FRESH MARKET, 2009 ^{1/}

	Planted -acres-	Harvested -acres-	Yield -cwt-	Production -000 cwt-	Dollars -per cwt-	Total -000 dols.-
Cabbage	500	500	140	70	13.00	910
Cucumbers	1,400	1,300	50	65	22.00	1,430
Snap Beans	5,500	5,200	34	177	25.00	4,425
Sweet Corn	3,000	2,900	35	102	25.00	2,550
Tomatoes	5,000	4,800	300	1,440	43.90	63,216
Watermelon	1,200	1,100	150	165	9.00	1,485
Total	16,600	15,800		2,019		74,016

1/ Preliminary.

TOTAL VEGETABLES FOR PROCESSING 2008 - 2009 ^{1/}

	Planted -acres-	Harvested -acres-	Production -tons-	Total -000 dols.-
2008	2,460	2,370	10,580	3,037
2009	960	960	3,910	1,109

1/ Snap beans and sweet corn.

MAJOR VEGETABLE CROP CALENDAR

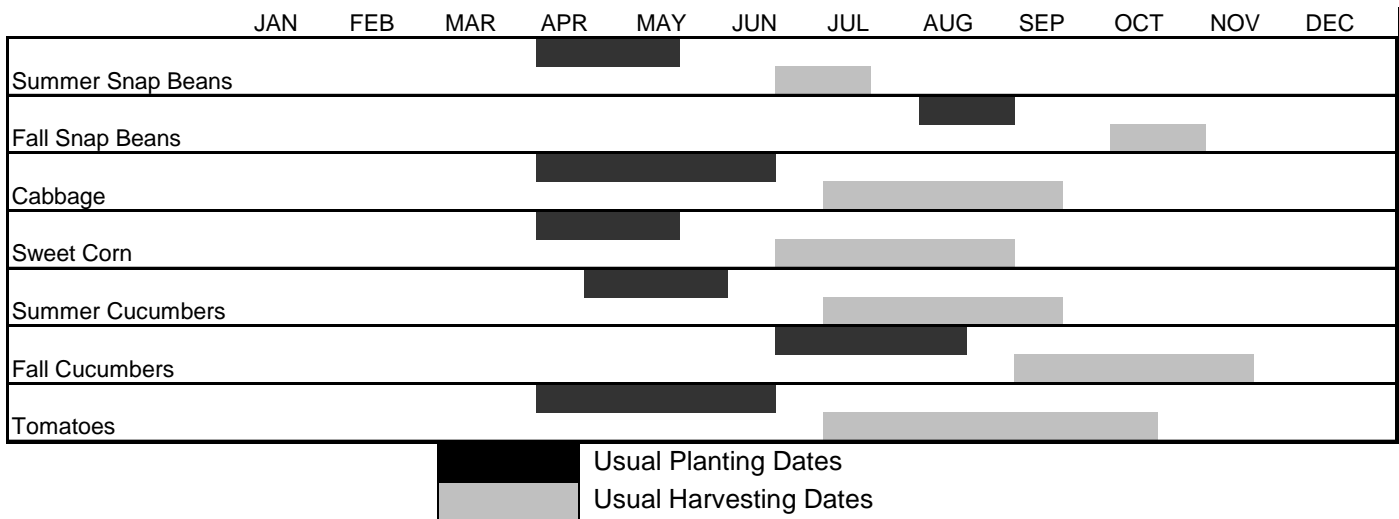

VEGETABLE DISTRIBUTION MAP

Vegetable Acres Harvested

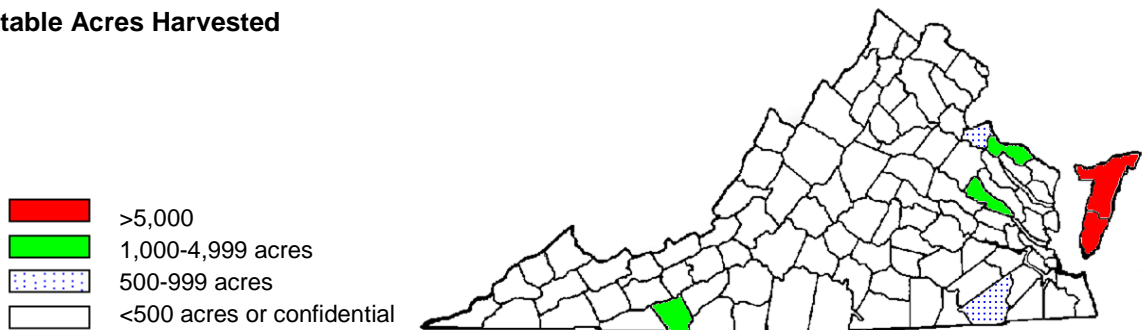

VEGETABLE PLANTING AND HARVESTING DATES & PRINCIPAL PRODUCING COUNTIES

Crop	Season	Planting Date	Harvesting Begins	Harvesting Most Active	Harvesting Ends	Principal Producing Counties ^{1/}
Snap Beans	Summer	Apr 1 - May 15	Jun 10	Jun 20 - Jul 1	Jul 10	Northampton, Accomack
	Fall	Aug 1 - Aug 25	Oct 1	Oct 1 - Oct 20	Oct 20	
Cabbage	Summer	Apr 1 - Jun 15	Jul 1	Jul 15 - Aug 31	Sep 15	Carroll, Patrick
Sweet Corn	Summer	Apr 1 - May 15	Jun 15	Jul 1 - Aug 1	Sep 1	Westmoreland, Accomack
Cucumbers	Summer	Apr 15 - May 31	Jul 1	Jul 15 - Aug 15	Sep 15	Hanover Westmoreland, Halifax
	Fall	Jul 10 - Aug 15	Sep 1	Sep 15 - Oct 15	Nov 10	
Tomatoes	Summer	Apr 10 - Jun 15	Jul 1	Jul 10 - Aug 31	Oct 15	Hanover, Westmoreland, Patrick

^{1/} Principal producing counties based on 2007 Census data.



Livestock and Dairy

Cattle and Calves

Virginia's cattle inventory took a turn upward in 2009 for the first time since 2006. As of January 1, 2010, Virginia had 1,550,000 cattle and calves, which is up 80,000 head from the previous year. Beef cows increased to 665,000 head, up 22,000 head from last year. Milk cows however, continued to decline, and totaled 95,000 head, the lowest on record for the Commonwealth. Calves less than 500 pounds were 350,000 head, remaining the same as 2009. The calf crop totaled 690,000 head, up 10,000 head from last year.

Milk Production

Milk Production in Virginia totaled 1.74 billion pounds, up slightly from last year. This is despite a continuing decline in milk cows on farm shown in the past few years. Milk per cow was up 471 pounds at 18,083 pounds per cow. The Gross Producer Income for 2009 was 264.4 million dollars, down 29 percent from last year.

Sheep and Lambs

Sheep and Lamb inventory in Virginia totaled 89,000 head on January 1, 2010, up 14,000 head compared to last year. Ewes one year and older totaled 55,000 head, up 7,000 head from a year earlier. There were 12,000 replacement lambs on the first

of the year, up 1,000 head from last year. The 2009 lamb crop was 63,000 head up 3,000 head from the previous year. Sheep and lambs for market slaughter totaled 18,000 head, up 5,000 head from the previous year.

Goats and Kids

Meat and all other goats in Virginia totaled 52,000 head, down 10,000 head compared to January 1, 2009. Milk goats totaled 5,800 head, up 1,300 from a year earlier and Angora goats totaled 1,400 head.

Hogs and Pigs

There were 365,000 Hogs and Pigs in Virginia as of December 1, 2009. This was up 10,000 head from last year. Breeding hog inventory totaled 25,000 head and market hogs totaled 340,000 head. Market hog inventory increased 15,000 head when compared to December 1, 2008. The 2009 pig crop totaled 488,000, down 40,000 head from last year. Sows farrowed decreased 4,000 head from the previous year to 52,000 head. The average pigs per litter, at 9.38 pigs, was down slightly from 9.43 in 2008.

Livestock Record Highs And Lows ^{1/}

	Record High		Record Low		Year Series Began
	Head	Year	Head	Year	
	<i>-thousands-</i>		<i>-thousands-</i>		
Cattle					
All Cattle & Calves, Jan. 1	1,860	1987	590	1868	1867
Beef Cows, Jan. 1	727	2006	33	1927	1920
Milk Cows, Jan. 1	479	1954	95	2010	1867
Calf Crop	835	1986	289	1927	1924
Milk					
Milk Production (Annual) ^{2/}	2,151	1986	1,234	1930	1924
Hogs					
All Hogs & Pigs, Dec. 1	970	1943	355	2008	1866
Pig Crop	1,527	1943	488	2009	1924
Sheep					
All Sheep & Lambs, Jan. 1	510	1868	55	2004	1867
Lamb Crop	500	1932	42	2003	1924
Wool Production (Annual) ^{3/}	2,225	1931	170	2009	1909
Poultry					
Broilers Raised	271,500	2001	2000	1934	1934
Turkeys Raised	26,500	1996	508	1931	1931
Hens & Pullets of Laying Age, Dec. 1	10,939	1944	2,873	2008	1924
Egg Production ^{4/}	1,207,000	1963	75,000	1934	1924

1/ These are the latest years that records were achieved. In some cases these records were equaled in earlier years.

2/ Production in millions of pounds.

3/ Production in pounds.

4/ Production in number of eggs.

GOAT INVENTORY FOR SELECTED STATES AND UNITED STATES, 2009-2010

State	Angora Goats		Milk Goats		Meat and Other Goats	
	2009	2010	2009	2010	2009	2010
	<i>-number-</i>		<i>-number-</i>		<i>-number-</i>	
KY	---	---	7,000	6,500	79,000	79,000
MD	---	---	2,800	2,400	13,600	12,500
NC	---	---	9,500	8,000	86,000	95,000
PA	1,100	---	14,500	17,000	42,000	42,000
VA	---	1,400	4,500	5,800	62,000	52,000
WV	---	---	2,200	2,000	23,500	22,500
US	185,000	150,000	335,000	355,000	2,549,000	2,538,000

--- Not published due to confidentiality rules.

CATTLE AND CALVES INVENTORY, BIRTHS, VALUE AND NUMBER OF FARMS, JANUARY 1, 2004-2010

	Unit	2004	2005	2006	2007	2008	2009	2010
All Cattle and Calves	<i>thous.</i>	1,540	1,640	1,660	1,620	1,570	1,470	1,550
Cows That Have Calved	<i>thous.</i>	800	810	830	810	790	740	760
Beef Cows	<i>thous.</i>	695	705	727	710	692	643	665
Milk Cows	<i>thous.</i>	105	105	103	100	98	97	95
Heifers 500 Pounds and Over	<i>thous.</i>	195	240	228	230	225	200	220
Beef Cow Replacement	<i>thous.</i>	100	125	125	120	122	100	105
Milk Cow Replacement	<i>thous.</i>	38	43	40	40	45	45	50
Other Heifers	<i>thous.</i>	57	72	63	70	58	55	65
Steers 500 Pounds and Over	<i>thous.</i>	130	150	165	130	150	140	180
Bulls 500 Pounds and Over	<i>thous.</i>	40	40	42	40	40	40	40
Calves Under 500 Pounds	<i>thous.</i>	375	400	395	410	365	350	350
Cattle on Feed	<i>thous.</i>	29	30	28	30	30	29	20
Calf Crop	<i>thous.</i>	710	720	740	730	720	680	690
Average Value Per Head	<i>dollars</i>	660	770	840	770	810	700	690
Total Value	<i>thous. dols.</i>	1,016,400	1,262,800	1,394,400	1,247,400	1,271,700	1,029,000	1,069,500
Farms With Cattle ^{1/}	<i>number</i>	26,000	25,000	25,000	25,000	26,000	2/	2/
Farms with Beef Cows ^{1/}	<i>number</i>	23,000	22,000	22,000	22,000	22,000	2/	2/
Farms With Milk Cows ^{1/}	<i>number</i>	1,500	1,400	1,400	1,300	1,200	2/	2/

1/ Numbers apply to previous year.
2/ Discontinued.

CATTLE AND CALVES PRODUCTION, DISPOSITION, AND INCOME, 2004-2009

	Unit	2004	2005	2006	2007	2008	2009
Cattle and Calves							
On Hand First of Year	<i>thous.</i>	1,540	1,640	1,660	1,620	1,570	1,470
Births	<i>thous.</i>	720	740	730	720	680	690
Inshipments	<i>thous.</i>	12	12	12	12	12	13
Marketings ^{1/}	<i>thous.</i>	552	644	703	703	707	546
Farm Slaughter ^{2/}	<i>thous.</i>	5	5	5	5	5	5
Deaths	<i>thous.</i>	75	83	74	74	80	72
Production ^{3/}	<i>thous. lbs.</i>	465,832	481,041	471,698	491,443	428,221	461,443
Marketings ^{4/}	<i>thous. lbs.</i>	380,880	450,000	503,600	498,980	496,700	379,960
Values							
Cattle	<i>dols./100 lbs.</i>	79.20	84.80	77.20	78.80	75.30	71.40
Calves	<i>dols./100 lbs.</i>	109.00	122.00	114.00	106.00	97.50	93.70
Cash Receipts ^{5/}	<i>thous. dols.</i>	317,677	408,700	419,750	416,697	394,772	287,517
Value of Home Use	<i>thous. dols.</i>	13,901	14,620	14,126	14,076	13,344	13,018
Gross Income	<i>thous. dols.</i>	331,578	423,320	433,876	430,773	408,116	300,535

1/ Includes custom slaughter for use on farms where produced and state out-shipments, but excludes inter-farm sales within the state.
2/ Excludes custom slaughter for farmers at commercial establishments.
3/ Adjustments made for changes in inventory and for in-shipments.
4/ Excludes custom slaughter for use on farms where produced and inter-farm sales within the State.
5/ Receipts from marketings and sale of farm slaughter.

HOGS AND PIGS INVENTORY, FARROWINGS, VALUE AND NUMBER OF FARMS, DECEMBER 1, 2004-2009

	Unit	2004	2005	2006	2007	2008	2009
All Hogs and Pigs	<i>thous.</i>	375	490	365	370	355	365
Kept for Breeding	<i>thous.</i>	30	35	30	30	30	25
Market	<i>thous.</i>	345	455	335	340	325	340
Under 50 Pounds ^{1/}	<i>thous.</i>	115	140	110	100	90	100
50-119 Pounds ^{2/}	<i>thous.</i>	90	125	95	100	85	90
120-179 Pounds	<i>thous.</i>	75	100	65	75	75	70
180 Pounds and Over	<i>thous.</i>	65	90	65	65	75	80
Sows Farrowing							
Annual ^{3/}	<i>thous.</i>	59	59	62	59	56	52
Pig Crop							
Annual ^{3/}	<i>thous.</i>	556	544	548	549	528	488
Pigs Per Litter							
Annual Average ^{3/}	<i>number</i>	9.4	9.2	8.8	9.3	9.4	9.4
Average Value Per Head ^{3/}	<i>dollars</i>	89	80	74	62	^{5/}	^{5/}
Total Value	<i>thous. dols.</i>	33,375	39,200	27,010	22,940	^{5/}	^{5/}
Farms With Hogs ^{4/}	<i>number</i>	700	850	850	1,200	^{5/}	^{5/}

1/ Under 60 pounds 2004-2007.

2/ 60 to 119 pounds 2004-2007.

3/ Based on December preceding year through November 30.

4/ A farm is any place having one or more hog or pig on hand at any time during the year.

5/ Discontinued.

HOG AND PIG PRODUCTION, DISPOSITION, AND INCOME, 2004-2009

	Unit	2004	2005	2006	2007	2008	2009
Hogs and Pigs							
On Hand First of Year ^{1/}	<i>thous.</i>	380	375	490	365	370	355
Births	<i>thous.</i>	556	544	548	549	528	488
Inshipments	<i>thous.</i>	60	50	50	50	50	52
Marketings ^{2/}	<i>thous.</i>	579	429	656	517	522	470
Farm Slaughter ^{3/}	<i>thous.</i>	2	2	2	2	2	2
Deaths	<i>thous.</i>	40	48	65	75	69	58
Production ^{4/}	<i>thous. lbs.</i>	139,296	120,310	147,598	130,071	126,031	110,882
Marketings ^{5/}	<i>thous. lbs.</i>	144,850	105,300	163,130	128,410	125,288	111,205
Average Price Per 100 Pounds	<i>dollars</i>	46.60	46.60	42.60	45.20	45.50 ^{6/}	43.90 ^{6/}
Cash Receipts ^{6/}	<i>thous. dols.</i>	67,602	49,260	69,680	58,201	57,796	49,701
Value of Home Use	<i>thous. dols.</i>	1,247	1,135	1,073	932	1,021	924
Gross Income	<i>thous. dols.</i>	68,849	50,395	70,753	59,133	58,817	50,625

1/ Inventory as of December 1 preceding year. Other data based on a December preceding year through November.

2/ Includes custom slaughter for use on farms where produced and state out-shipments, but excludes inter-farm sales within state.

3/ Excludes custom slaughter for farmers at commercial establishments.

4/ Adjustment made for changes in inventory and for in-shipments.

5/ Excludes custom slaughter for use on farms where produced and inter-farm sales within the state.

6/ Receipts from marketings and sale of farm slaughter.

SHEEP INVENTORY, BIRTHS, VALUE AND NUMBER OF FARMS, JANUARY 1, 2004-2010

	Unit	2004	2005	2006	2007	2008	2009	2010
All Sheep and Lambs	<i>thous.</i>	55	61	67	72	81	75	89
Ewes 1 Year and Older	<i>thous.</i>	34	35	40	43	50	48	55
Rams 1 Year and Older	<i>thous.</i>	2.5	3.0	3.0	3.0	3.0	3.0	4.0
Replacement Lambs	<i>thous.</i>	6.5	8.0	8.0	10.0	12.0	11.0	12.0
Total Market ^{1/}	<i>thous.</i>	12	15	16	16	16	13	18
Lambs Saved Per 100 Ewes 1 Year and Older ^{2/}	<i>head</i>	111	138	137	128	133	120	131
Lamb Crop ^{3/}	<i>thous.</i>	42	47	48	51	57	60	63
Average Value Per Head	<i>dollars</i>	131.00	140.00	149.00	148.00	155.00	^{4/}	^{4/}
Total Value	<i>thous. dols.</i>	7,205	8,540	9,983	10,656	12,555	^{4/}	^{4/}
Farms With Sheep ^{3/}	<i>number</i>	1,600	1,500	1,600	1,700	2,100	^{4/}	^{4/}

1/ Sheep and lambs being fed or pastured for slaughter market.

2/ Ratio applies to ewes 1 year and older on hand the previous January 1.

3/ Numbers apply to preceding year.

4/ Discontinued.

WOOL PRODUCTION AND VALUE, 2004-2009

	Unit	2004	2005	2006	2007	2008	2009
Sheep Shorn	<i>thous. head</i>	36	37	35	37	36	30
Weight per Fleece	<i>pounds</i>	6.3	6.0	5.7	5.7	5.7	5.7
Shorn Wool Production	<i>thous. lbs.</i>	226	223	200	210	205	170
Price per pound ^{1/}	<i>cents</i>	0.40	0.42	0.41	0.45	0.50	0.60
Value ^{2/}	<i>thous. dols.</i>	90	94	82	95	103	102

1/ Price weighted by sales.

2/ Production multiplied by annual average price.

SHEEP AND LAMB PRODUCTION, DISPOSITION, AND INCOME, 2004-2009

	Unit	2004	2005	2006	2007	2008	2009
Sheep and Lambs							
On Hand First of Year	<i>thous.</i>	55	61	67	72	81	75
Births	<i>thous.</i>	47	48	51	57	60	63
Inshipments	<i>thous.</i>	3	4	4	4	2	3
Marketings ^{1/}	<i>thous.</i>	32.0	31.0	35.0	35.0	52.0	36.5
Farm Slaughter ^{2/}	<i>thous.</i>	2	2	2	2	3	3
Deaths	<i>thous.</i>	10.0	13.0	13.0	15.0	13.0	12.5
Production ^{3/}	<i>thous. lbs.</i>	3,948	3,688	3,974	4,425	5,081	5,526
Marketings ^{4/}	<i>thous. lbs.</i>	3,303	3,090	3,580	3,145	5,450	3,681
Sheep	<i>dollars/cwt.</i>	42.80	42.90	38.00	37.40	33.40	37.70
Lambs	<i>dollars/cwt.</i>	101.00	108.00	101.00	105.00	110.00	114.00
Cash Receipts ^{5/}	<i>thous. dols.</i>	2,956	3,148	3,250	3,204	4,884	4,086
Value of Home Consumption	<i>thous. dols.</i>	309	328	305	634	475	495
Gross Income	<i>thous. dols.</i>	3,265	3,476	3,555	3,838	5,359	4,581

1/ Includes custom slaughter for use on farms where produced and state out-shipments, but excludes inter-farm sales within the state.

2/ Excludes custom slaughter for farmers at commercial establishments.

3/ Adjustments made for changes in inventory and for in-shipments.

4/ Excludes custom slaughter for use on farms where produced and inter-farm sales within the state.

5/ Receipts from marketings and sale of farm slaughter.

LIVESTOCK INVENTORY DISTRIBUTION MAPS, JANUARY 1, 2010

All Cattle and Calves

County

Rockingham	137,800
Augusta	94,900
Wythe	70,700
Washington	67,900
Pittsylvania	57,100
State Total	1,550,000

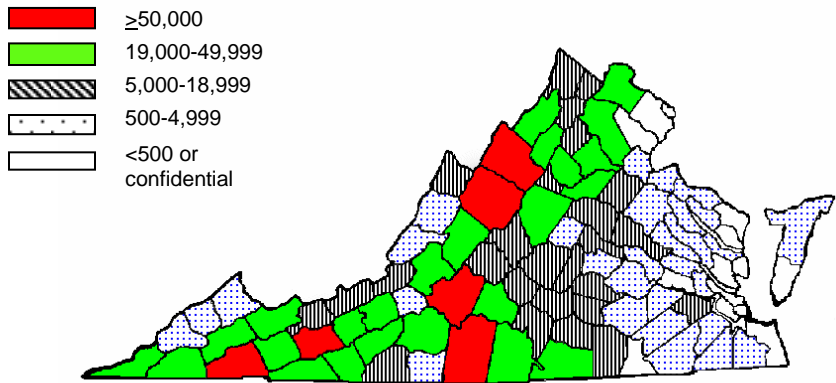

All Dairy Cows

County

Rockingham	22,000
Franklin	11,300
Pittsylvania	8,200
Augusta	7,700
Fauquier	3,700
State Total	95,000

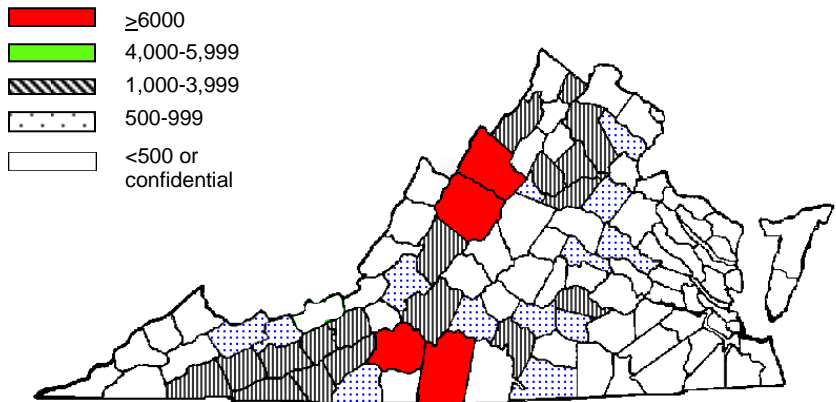

All Sheep and Lambs

County

Augusta	7,800
Tazewell	6,500
Washington	6,100
Rockingham	5,000
Highland	4,500
State Total	89,000

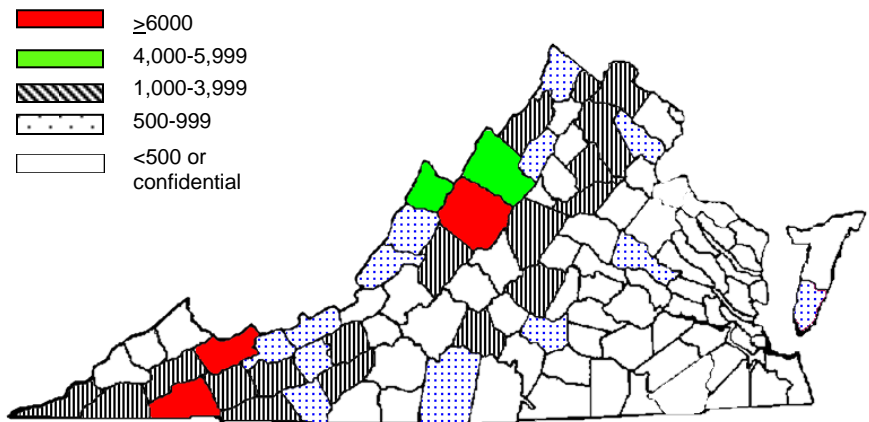

COMMERCIAL LIVESTOCK, NUMBER SLAUGHTERED, 2008-2009 ^{1/}

Month	Cattle		Hogs		Sheep	
	2008	2009	2008	2009	2008	2009
	<i>-thous. head-</i>		<i>-thous. head-</i>		<i>-thous. head-</i>	
January	1.2	1.0	240.7	214.4	1.1	1.2
February	1.1	1.0	218.1	179.5	0.9	1.3
March	0.9	1.1	225.3	188.2	1.0	1.5
April	1.0	1.0	225.8	177.7	1.1	2.0
May	0.9	1.0	202.4	159.9	1.0	1.5
June	0.7	0.9	184.3	153.8	1.1	1.2
July	0.8	0.7	184.3	153.2	1.1	0.9
August	0.7	0.7	184.9	163.6	1.2	1.4
September	1.2	0.9	199.5	211.5	1.5	1.3
October	1.2	1.2	210.7	226.6	1.5	1.1
November	0.9	0.9	197.4	202.0	1.3	1.3
December	0.8	0.9	227.0	225.8	2.0	1.4
Year ^{2/}	11.3	11.1	2,500.4	2,256.3	14.8	16.2

^{1/} Includes slaughter in Federally inspected and in other slaughter plants, but excludes animals slaughtered on farms.

^{2/} Figures may not sum to the total due to rounding.

COMMERCIAL LIVESTOCK SLAUGHTER, TOTAL LIVWEIGHT, 2008-2009 ^{1/}

Month	Cattle		Hogs		Sheep	
	2008	2009	2008	2009	2008	2009
	<i>-thous. lbs.-</i>		<i>-thous. lbs.-</i>		<i>-thous. lbs.-</i>	
January	1,261	993	63,803	57,189	108	117
February	1,111	1,014	57,495	48,041	92	134
March	828	1,112	59,803	50,775	100	155
April	973	1,085	59,647	47,222	98	187
May	964	1,027	53,562	42,586	92	148
June	710	873	47,891	40,522	101	118
July	829	669	47,688	40,051	110	89
August	693	754	48,242	42,669	119	133
September	1,129	910	52,050	55,680	157	128
October	1,255	1,210	56,086	60,542	147	110
November	943	890	53,083	54,188	121	126
December	821	947	60,664	60,454	182	128
Year ^{2/}	11,518	11,485	660,014	600,419	1,428	1,573

^{1/} Includes slaughter in Federally inspected and in other slaughter plants, but excludes animals slaughtered on farms.

^{2/} Figures may not sum to the total due to rounding.

RED MEAT PRODUCTION, 2004-2009 ^{1/}

Month	2004	2005	2006	2007	2008	2009
	<i>-thous. lbs.-</i>					
January	59,900	61,200	36,500	37,100	48,900	44,000
February	57,000	54,300	34,300	34,800	44,400	37,100
March	69,900	60,800	40,600	38,800	46,100	39,200
April	69,800	60,700	32,800	36,400	46,100	36,900
May	58,400	55,900	32,300	38,300	41,400	32,900
June	63,500	56,000	29,600	38,600	36,700	31,100
July	52,600	45,300	30,600	35,300	36,700	30,600
August	58,000	51,400	32,800	38,300	37,100	32,800
September	64,700	59,700	35,000	42,000	40,200	42,900
October	66,100	61,200	33,400	50,300	43,200	46,700
November	68,900	44,400	37,800	44,000	40,600	41,500
December	70,000	47,200	34,900	45,700	46,400	46,300
Total ^{2/}	758,800	658,000	410,600	479,600	507,700	462,100

^{1/} Includes total beef, veal, pork, lamb, and mutton, excluding farm slaughter.

^{2/} Totals may not add due to rounding.

LIVESTOCK RANKINGS ^{1/}

CATTLE AND CALVES		
Rank	State	Inventory -thous. head-
1	TX	13,300.0
2	NE	6,250.0
3	KS	6,000.0
4	OK	5,450.0
5	CA	5,150.0
6	MO	4,150.0
7	IA	3,850.0
8	SD	3,800.0
9	WI	3,400.0
10	CO	2,600.0
11	MT	2,550.0
12	MN	2,420.0
13	KY	2,300.0
14	ID	2,140.0
15	TN	2,040.0
16	AR	1,890.0
17	FL	1,720.0
17	ND	1,720.0
19	PA	1,620.0
20	NM	1,550.0
20	VA	1,550.0
22	NY	1,410.0
23	WY	1,320.0
24	AL	1,280.0
24	OH	1,280.0
26	OR	1,260.0
27	IL	1,170.0
28	MI	1,100.0
29	GA	1,060.0
30	WA	1,040.0
31	MS	970.0
32	AZ	930.0
33	IN	870.0
34	LA	840.0
35	NC	820.0
36	UT	800.0
36	NV	450.0
38	SC	380.0
39	WV	370.0
40	VT	265.0
41	MD	195.0
42	HI	151.0
43	ME	87.0
44	CT	48.0
45	MA	43.0
46	NH	37.0
47	NJ	36.0
48	DE	20.0
49	AK	14.5
50	RI	4.7

HOGS AND PIGS		
Rank	State	Inventory -thous. head-
1	IA	19,000.0
2	NC	9,600.0
3	MN	7,200.0
4	IL	4,250.0
5	IN	3,600.0
6	MO	3,100.0
6	NE	3,100.0
8	OK	2,290.0
9	OH	2,010.0
10	KS	1,810.0
11	PA	1,190.0
12	SD	1,140.0
13	MI	1,080.0
14	TX	760.0
15	UT	730.0
16	CO	710.0
17	MS	365.0
17	VA	365.0
19	WI	360.0
20	KY	350.0
21	SC	225.0
22	AR	200.0
23	GA	195.0
24	TN	185.0
25	MT	175.0
26	AZ	167.0
27	ND	155.0
28	AL	140.0
29	CA	100.0
30	WY	87.0
31	NY	77.0
32	ID	36.0
33	MD	30.0
34	WA	23.0
35	FL	20.0
36	OR	17.0
37	HI	13.0
38	MA	11.0
39	LA	10.0
40	NJ	8.0
41	DE	7.5
42	WV	5.0
43	ME	4.9
44	VT	3.0
44	CT	2.9
44	NV	2.9
47	NH	2.4
48	RI	1.7
49	NM	1.5
50	AK	1.4

SHEEP AND LAMBS		
Rank	State	Inventory -thous. head-
1	TX	830.0
2	CA	610.0
3	CO	375.0
3	WY	375.0
5	SD	320.0
6	UT	290.0
7	MT	255.0
8	OR	225.0
9	ID	220.0
10	IA	210.0
11	AZ	160.0
12	MN	130.0
13	OH	128.0
14	NM	120.0
15	PA	94.0
16	WI	90.0
17	VA	89.0
18	ND	88.0
19	KS	80.0
19	MI	80.0
21	MO	79.0
22	NV	75.0
22	OK	75.0
24	NE	74.0
25	NY	66.0
26	IL	64.0
27	WA	60.0
28	IN	52.0
29	N ENG 2/	47.5
30	KY	37.0
31	TN	31.5
32	WV	30.0
33	NC	25.0

MEAT AND OTHER GOATS		
Rank	State	Inventory -head-
1	TX	990,000
2	TN	125,000
3	NC	95,000
4	CA	93,000
5	OK	90,000
6	MO	84,600
7	GA	79,000
7	KY	79,000
9	AL	60,000
9	FL	60,000
11	AR	53,000
12	VA	52,000
13	OH	50,000
14	KS	42,000
14	PA	42,000
16	SC	39,100
17	CO	38,000
18	NY	35,000
19	IN	33,500
20	OR	30,000
21	MS	28,000
22	AZ	25,000
22	IA	25,000
24	IL	22,500
24	WV	22,500
26	MN	22,000
26	WA	22,000
28	NM	21,000
28	WI	21,000
30	LA	20,500
31	NE	20,000
32	MI	16,000
33	ID	13,000
33	N ENG 2/	13,000
33	UT	13,000
36	MD	12,500
37	HI	9,500
38	MT	9,000
39	NJ	7,200
40	WY	7,000
41	NV	6,400
42	SD	6,000
43	ND	2,700

1/ Cattle, sheep and goat inventory as of January 1, 2010 and hogs as of December 1, 2009.

2/ Includes ME, NH, VT, MA, RI, & CT.

CATTLE ESTIMATES, JANUARY 1, 2010 ^{1/}

	All Cattle ^{2/} -head-	Beef Cows -head-	Milk Cows -head-		All Cattle ^{2/} -head-	Beef Cows -head-	Milk Cows -head-
Northern				Southwestern			
Clarke	15,000	5,900	1,600	Bland	13,500	6,900	800
Culpeper	21,300	9,000	1,700	Buchanan	700	*	*
Fauquier	43,800	20,500	3,700	Carroll	37,100	16,100	1,100
Frederick	13,500	7,500	*	Dickenson	1,700	*	*
Loudoun	20,500	9,900	*	Floyd	44,100	14,400	1,300
Madison	25,100	10,100	1,500	Giles	9,100	5,100	*
Page	24,700	9,900	*	Grayson	27,100	11,300	1,700
Prince William	*	1,400	700	Lee	30,200	14,700	*
Rappahannock	13,400	6,700	*	Montgomery	21,600	8,800	1,500
Rockingham	137,800	28,000	22,000	Pulaski	30,300	13,700	1,100
Shenandoah	43,900	15,000	2,100	Russell	27,400	13,400	*
Stafford	2,700	*	*	Scott	19,600	11,300	*
Warren	9,300	5,400	*	Smyth	34,500	10,300	1,700
District Total*	375,000	130,600	34,000	Tazewell	28,500	14,900	700
Western				Southern			
Alleghany	3,200	1,500	*	Charlotte	15,200	7,800	1,300
Augusta	94,900	32,200	7,700	Franklin	47,100	15,100	11,300
Bath	3,500	1,600	*	Halifax	21,400	12,100	*
Botetourt	20,700	10,700	900	Henry	4,300	2,500	*
Craig	6,100	3,300	*	Lunenburg	9,000	5,500	*
Highland	8,000	3,900	*	Nottoway	11,700	7,200	600
Roanoke	3,800	2,400	*	Patrick	15,200	8,200	800
Rockbridge	30,800	16,400	1,000	Pittsylvania	57,100	26,600	8,200
District Total*	171,000	72,000	10,000	District Total *	181,000	85,000	22,900
Central				Southeastern			
Albemarle	22,600	13,000	*	Brunswick	7,800	3,800	*
Amelia	15,700	6,400	1,700	Dinwiddie	4,900	2,700	*
Amherst	15,800	7,700	*	Greensville	*	700	*
Appomattox	13,500	7,900	*	Isle of Wight	1,500	900	*
Bedford	52,600	28,800	1,900	Mecklenburg	19,500	10,700	700
Buckingham	15,500	8,900	*	Prince George	1,300	900	*
Campbell	32,000	14,300	800	Southampton	3,400	1,800	*
Caroline	2,900	1,300	*	Surry	6,000	800	*
Chesterfield	1,600	*	*	Sussex	2,300	1,000	*
Cumberland	8,200	4,400	*	Chesapeake	3,700	*	*
Fluvanna	4,800	3,300	*	Suffolk	2,300	1,100	*
Goochland	8,600	4,800	800	District Total*	54,000	25,000	1,400
Greene	8,700	4,100	800	State Total			
Hanover	10,000	4,700	600	All Cattle	1,550,000	665,000	95,000
Henrico	800	*	*				
Louisa	15,700	7,100	*				
Nelson	12,500	6,300	*				
Orange	19,500	8,400	1,000				
Powhatan	4,300	2,500	*				
Prince Edward	13,900	7,400	700				
Spotsylvania	9,800	4,400	800				
District Total*	289,000	147,000	10,400				
Eastern							
Accomack	500	*	*				
Essex	1,300	700	*				
James City	700	*	*				
King and Queen	900	500	*				
King George	2,800	1,500	*				
King William	1,900	800	*				
Middlesex	500	*	*				
New Kent	600	*	*				
Richmond	1,200	*	*				
Westmoreland	900	600	*				
District Total*	13,000	6,400	1,100				

Continued in next column.

^{1/} Preliminary. ^{2/} Beef and milk cows included in All Cattle. * Counties with less than 500 head and/or to prevent disclosure of confidential data have been included in the "District Total."

SHEEP AND HOG ESTIMATES ^{1/}

	All Sheep, (Jan. 1)		All Hogs, ^{2/} (Dec. 1)	
	2009	2010	2008	2009
	-number head-		-number head-	
Northern				
Clarke	1,600	3,000	*	*
Culpeper	1,100	2,100	*	*
Fauquier	1,000	1,600	*	*
Frederick	500	600	*	*
Loudoun	2,700	2,600	*	*
Page	800	800	*	*
Prince William	500	600	*	*
Rockingham	2,700	5,000	*	*
Shenandoah	1,900	1,500	*	*
District Total *	14,000	19,000	9,300	9,500
Western				
Allegheny	*	500	*	*
Augusta	5,900	7,800	*	*
Bath	500	600	*	*
Botetourt	600	*	*	*
Highland	4,600	4,500	*	*
Rockbridge	1,500	1,500	*	*
District Total *	13,500	15,700	1,800	1,900
Central				
Albemarle	2,300	1,900	*	*
Buckingham	700	1,800	*	*
Campbell	2,100	2,000	*	*
Hanover	*	600	*	*
Nelson	700	*	*	*
Orange	1,200	2,400	*	*
Prince Edward	*	600	*	*
District Total *	10,700	13,100	26,500	27,100
Eastern				
Northampton	*	600	*	*
District Total *	1,600	2,200	1,700	1,800
Southwestern				
Bland	1,000	900	*	*
Carroll	1,000	500	*	*
Dickenson	800	*	*	*
Floyd	1,000	1,200	*	*
Giles	600	800	*	*
Grayson	1,000	1,200	*	*
Lee	1,700	2,300	*	*
Montgomery	1,300	1,500	*	*
Pulaski	*	800	*	*
Russell	2,000	1,700	*	*
Scott	2,600	3,700	*	*
Smyth	1,900	2,900	*	*
Tazewell	4,500	6,500	*	*
Washington	7,400	6,100	*	*
Wythe	3,500	3,600	*	*
District Total *	31,000	34,600	2,400	2,800
Southern				
Nottoway	500	*	*	*
Patrick	500	*	*	*
Pittsylvania	700	700	*	*
District Total *	2,600	2,600	31,200	31,200
Southeastern				
District Total *	1,600	1,800	282,100	290,700
State Total	75,000	89,000	355,000	365,000

^{1/} Latest year is preliminary. ^{2/} Hogs published only at district levels. * Counties with less than 500 head and/or to prevent disclosure of confidential data have been included in the "District Total."

MILK PRODUCTION, DISPOSITION, AND INCOME, 2004-2009

	Unit	2004	2005	2006	2007	2008	2009
Milk Cows on Farms ^{1/}	<i>thous.</i>	105	105	102	100	98	96
Milk Production ^{2/}							
Milk Per Cow	<i>lbs.</i>	16,486	16,990	17,363	17,530	17,612	18,083
Milkfat Per Cow	<i>lbs.</i>	590	607	629	643	646	662
Total Milk	<i>mil. lbs.</i>	1,731	1,784	1,771	1,753	1,726	1,736
Total Milkfat	<i>mil. lbs.</i>	62.0	63.7	64.1	64.3	63.3	63.5
Milk Used Where Produced							
Fed to Calves ^{2/}	<i>mil. lbs.</i>	6	6	6	6	6	6
Milk, Cream & Butter	<i>mil. lbs.</i>	2	2	2	2	2	2
Total Used on Farm	<i>mil. lbs.</i>	8	8	8	8	8	8
Milk Marketed by Producers							
Total Milk Marketings ^{3/}	<i>mil. lbs.</i>	1,723	1,776	1,763	1,745	1,718	1,728
Combined Price Per 100 lbs.	<i>dols.</i>	17.90	16.50	15.10	21.30	21.60	15.30
Cash Receipts	<i>thous. dols.</i>	308,417	293,040	266,213	371,685	371,088	264,384
Value of Milk Used							
Value of Milk Used Where Produced ^{4/}	<i>thous. dols.</i>	358	330	302	426	432	306
Gross Producer Income ^{5/}	<i>thous. dols.</i>	308,775	293,370	266,515	372,111	371,520	264,690
Value of Milk Produced ^{4/ 6/}	<i>thous. dols.</i>	309,849	294,360	267,421	373,389	372,816	265,608

1/ Average number during year, excluding heifers not yet fresh.

2/ Excludes milk sucked by calves.

3/ Milk sold to plants and dealers as whole milk and equivalent amounts of milk for cream.

Includes milk produced by dealer's own herds, and small amounts sold directly to consumers. Also includes milk produced by institutional herds.

4/ Valued at average returns per 100 pounds of milk in combined marketings of milk and cream.

5/ Cash receipts from marketings of milk and cream plus value of milk used for home consumption.

6/ Includes value of milk fed to calves.



MILK COWS, PRODUCTION PER COW, AND TOTAL PRODUCTION BY MONTHS, 2005-2009 ^{1/}

	2005	2006	2007	2008	2009
Milk Cows on Farms ^{2/}		-thousands-			
January	105	103	100	98	97
February	105	103	100	98	97
March	105	103	100	98	97
April	105	103	100	98	96
May	105	103	100	98	96
June	105	103	100	98	96
July	105	103	100	97	96
August	105	102	100	97	96
September	105	102	100	97	96
October	105	102	100	97	95
November	105	101	100	97	95
December	104	100	99	97	95
Annual Average	105	102	100	98	96
Milk Per Cow ^{3/}		-pounds-			
January	1,465	1,510	1,540	1,540	1,545
February	1,345	1,410	1,380	1,470	1,425
March	1,495	1,560	1,570	1,590	1,600
April	1,485	1,555	1,550	1,570	1,585
May	1,535	1,560	1,570	1,580	1,615
June	1,420	1,415	1,440	1,410	1,500
July	1,390	1,390	1,450	1,425	1,510
August	1,360	1,350	1,390	1,410	1,450
September	1,325	1,320	1,350	1,360	1,405
October	1,370	1,370	1,410	1,435	1,475
November	1,370	1,365	1,400	1,410	1,455
December	1,440	1,480	1,495	1,495	1,525
Annual Total	16,990	17,363	17,530	17,612	18,083
Milk Production ^{3/}		-million pounds-			
January	154	156	154	151	150
February	141	145	138	144	138
March	157	161	157	156	155
April	156	160	155	154	152
May	161	161	157	155	155
June	149	146	144	138	144
July	146	143	145	138	145
August	143	138	139	137	139
September	139	135	135	132	135
October	144	140	141	139	140
November	144	138	140	137	138
December	150	148	148	145	145
Annual Total	1,784	1,771	1,753	1,726	1,736

1/ 2009 preliminary.

2/ Average number during year, excluding heifers not yet fresh.

3/ Excludes milk suckled by calves.



Poultry

Commercial Broilers

Virginia ranks 9th in the nation for broiler production. The number of broilers raised in Virginia decreased by 9.5 million from 250.3 million in 2008 to 240.8 million in 2009. Pounds produced in 2009 were 1.20 billion, down 47.5 million from 2008. The total value of broilers in the Commonwealth decreased by 4 percent from 575.7 million dollars in 2008 to 550.2 million dollars in 2009.

Turkeys

Turkey's are Virginia's highest ranking poultry commodity with the Commonwealth ranked in the top 5 for the nation. Turkey production decreased by 1 million birds from 18 million in 2008 to 17 million in 2009. Turkey pounds produced showed a decrease in 2009 from 484.2 million

(Turkeys continued)

pounds in 2008 to 448.8 million pounds in 2009. The total value of Virginia's turkey production decreased 21 percent from 271.2 million dollars in 2008 to 215.4 million dollars in 2009.

Eggs

Virginia egg production totaled 741 million in 2009, up 2 million from the 726 million eggs produced in 2008. The value of egg production went from 77.1 million dollars in 2008 to 68.7 million dollars in 2009, an 11 percent decrease. Producers averaged \$1.11 per dozen of eggs, which is down \$0.16 from 2008. Virginia ranks 28th in the U.S. in egg production.

POULTRY PRODUCTION, DISPOSITION, AND INCOME, 2005-2009 ^{1/}

	Unit	2005	2006	2007	2008	2009
Eggs						
Eggs Produced	<i>million</i>	823	806	794	726	741
Price Per Dozen ^{2/}	<i>cents</i>	98.3	99.4	119.0	127.0	111.0
Value of Production	<i>thous. dols.</i>	67,421	66,769	78,991	77,103	68,723
Commercial Broilers ^{3/}						
Number Raised	<i>thous. head</i>	260,300	256,200	250,200	250,300	240,800
Pounds Produced	<i>thous. lbs.</i>	1,327,500	1,332,200	1,301,000	1,251,500 ^{8/}	1,204,000 ^{8/}
Price Per Pound ^{4/}	<i>cents</i>	43.0	36.0	43.0		
Value of Production ^{5/}	<i>thous. dols.</i>	570,825	479,592	559,430	575,690	550,228
Turkeys						
Number Raised ^{6/}	<i>thous. head</i>	19,000	18,600	18,500	18,000	17,000
Pounds Produced	<i>thous. lbs.</i>	476,900	479,880	482,850	484,200	448,800
Price Per Pound ^{7/}	<i>cents</i>	45.0	48.0	52.0	56.0	48.0
Value of Production ^{5/}	<i>thous. dols.</i>	214,605	230,342	251,082	271,152	215,424
Chickens ^{8/}						
Number Sold	<i>thous. head</i>	3,441	2,827	2,461	2,921	2,651
Pounds Sold	<i>thous. lbs.</i>	20,990	22,051	19,196	17,818	16,966
Price Per Pound	<i>cents</i>	7.4	8.4	8.4	8.0	9.7
Value of Production ^{5/}	<i>thous. dols.</i>	1,553	1,852	1,612	1,425	1,646

1/ Annual estimates cover the period from Dec. 1 the previous year through Nov. 30. 2/ Average of all eggs sold by producers, including hatching eggs. 3/ Broiler production including other domestic meat-type breeds. 4/ Price per pound-Liveweight equivalent prices, derived from ready-to-cook (RTC) prices using the following formula; RTC price minus processing cost X (dressing percentage) = Liveweight equivalent price. 5/ Includes home consumption. 6/ Based on turkeys placed Sept. 1, previous year through August 31, current year. Excludes young turkeys lost. 7/ Prices are equivalent liveweight returns to producers. 8/ Estimates cover the 12 month period from Dec. 1, the previous year through Nov. 30 and excludes broilers. 8/ Discontinued.



EGG PRODUCTION BY QUARTER, 2005-2009

Year	Dec. – Feb. ^{1/} 1 st Quarter	Mar. - May 2 nd Quarter	Jun. – Aug. 3 rd Quarter	Sep. – Nov. 4 th Quarter	Total
- million -					
2005	187	198	220	218	823
2006	210	206	189	201	806
2007	194	202	198	200	794
2008	178	187	186	175	726
2009	177	177	187	200	741

1/ December previous year.

BROILER CHICKS HATCHED BY COMMERCIAL HATCHERIES, 2005-2009

Year	January	February	March	April	May	June	July	August	September	October	November	December	Total
- thousand -													
2005	23,587	21,485	23,751	23,859	24,321	23,683	23,969	23,544	22,489	22,836	22,704	23,655	279,883
2006	23,548	21,089	23,997	23,616	23,997	23,341	23,653	23,668	22,069	22,665	20,748	22,997	275,388
2007	23,122	20,513	22,726	23,119	24,236	23,305	23,662	23,409	22,602	22,498	22,075	23,372	274,639
2008	22,550	21,652	23,560	22,677	22,354	22,753	23,095	23,154	22,436	22,043	20,179	22,487	268,940
2009	22,121	18,784	22,300	22,205	23,415	22,934	23,285	23,201	22,082	22,126	20,635	22,812	265,900

POULTRY AND EGGS GROSS INCOME, 2005-2009 ^{1/}

Year	Broilers	Farm Chickens	Eggs	Turkeys	Other Poultry	Total
-thousand dollars-						
2005	570,825	1,553	67,421	214,605	36,600	891,004
2006	479,592	1,852	66,769	230,342	35,900	814,455
2007	559,430	1,612	78,991	251,082	34,900	926,015
2008	575,690	1,425	77,103	271,152	35,000	960,370
2009 ^{2/}	550,228	1,646	68,723	215,424	33,000	869,021

1/ Revised. 2/ Preliminary

LAYER NUMBERS, EGG PRODUCTION, AND VALUE, 2005-2009 ^{1/}

	Unit	2005	2006	2007	2008	2009
Average No. Layers	<i>thousand</i>	3,326	3,291	3,239	3,048	3,039
Eggs per Layer ^{2/}	<i>number</i>	248	245	245	238	244
Total Eggs Produced	<i>million</i>	823	806	794	726	741
Inventory: Dec. 1 ^{3/}						
Hens, Pullets of Laying Age	<i>thousand</i>	3,526	3,266	3,172	2,873	3,267
Total Pullets	<i>thousand</i>	1,105	1,007	1,172	1,131	1,509
Other Chickens	<i>thousand</i>	279	239	207	180	240
Total Chickens	<i>thousand</i>	4,910	4,512	4,551	4,184	5,016
Average value per head	<i>dollars</i>	3.80	3.20	3.90	3.90	5.30
Total Value	<i>thousand dollars</i>	18,658	14,438	17,749	16,318	23,585

1/ Annual estimates cover the period Dec. 1, previous year thru Nov. 30.

2/ Total egg production divided by average number of layers on hand.

3/ Excludes commercial broilers.

POULTRY RANKINGS, 2009

TOTAL EGG PRODUCTION		
Rank	State	Inventory -million-
1	IA	14,475
2	OH	7,392
3	PA	6,509
4	IN	6,460
5	CA	5,304
6	TX	4,985
7	GA	4,467
8	NC	3,148
9	AR	2,935
10	MI	2,784
11	MN	2,777
12	NE	2,749
13	FL	2,670
14	AL	2,106
15	MO	1,973
16	WA	1,705
17	MS	1,440
18	WI	1,350
19	IL	1,253
20	NY	1,192
21	KY	1,130
22	SC	1,128
23	CO	1,110
24	UT	918
25	ME	916
26	OK	769
27	CT	767
28	VA	741
29	OR	732
30	SD	696
31	MD	554
32	LA	455
33	TN	323
34	WV	212
35	MT	107
36	HI	69.5
37	VT	57
38	MA	36
39	WY	2.4

TURKEYS RAISED ^{1/}		
Rank	State	Inventory -thous. head-
1	NC	35,500
2	AR	29,000
3	MO	18,500
4	VA	17,000
5	CA	15,000
5	IN	15,000
7	SC	11,900
8	PA	9,000
9	OH	5,200
10	SD	4,500
11	WV	3,300
12	UT	3,200

^{1/} Excludes MN, not published due to confidentiality.

BROILERS PRODUCED		
Rank	State	Inventory -thous. head-
1	GA	1,322,000
2	AR	1,050,900
3	AL	1,002,300
4	MS	793,400
5	NC	759,600
6	TX	668,700
7	KY	307,000
8	MD	291,900
9	VA	240,800
10	SC	237,800
11	DE	231,500
12	OK	226,000
13	TN	189,700
14	PA	153,500
15	WV	82,700
16	OH	56,400
17	WI	45,800
18	MN	44,800
19	FL	42,000



Trout

Production

Virginia's 2009 Commercial Trout Production was valued at 1,619,000 million dollars. This was up slightly from the 1,605,000 million dollars in 2008. This ranks Virginia 9th nationally in value of trout sold (excluding eggs).

Sales

Food size trout sold totaled 600,000 pounds, down 34,000 pounds from 2008. The average value per pound for food size trout, at \$2.30, was 4 cents above the 2008 price.

Loss

There were 221,000 trout lost in 2009, down 72,000 from 2008. At the U.S. level the top two causes for trout losses were disease, and predators.

VIRGINIA TROUT SALES 2008- 2009

Type	Number of Fish		Total Pounds Sold ^{1/}		Average Price/Pound		Total Value of Sales	
	2008 ^{2/}	2009	2008 ^{2/}	2009	2008 ^{2/}	2009	2008 ^{2/}	2009
	-1,000-		-1,000 lbs.-		-dollars-		-1,000 dollars-	
Food size ^{3/}	640	600	634	600	2.26	2.30	1,433	1,380
Stocker ^{4/}	*	*	*	*	*	*	*	*
Fingerlings ^{5/}	*	*	*	*	*	*	*	*
Total	---	---	---	---	---	---	1,605	1,619

* Withheld to avoid disclosure of individual operations. 1/ Live weight. 2/ Revised. 3/ 12 inches or longer. 4/ 6-12 inches in length. 5/ 1-6 inches in length.

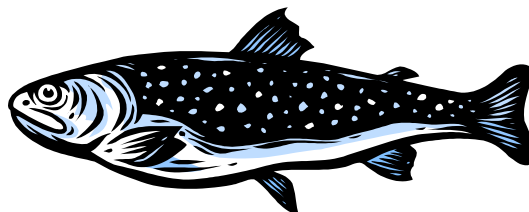

Honey

Production

Virginia had 6,000 producing colonies in 2009, which is no change from 2008. Honey price increased from \$2.42 per pound in 2008 to \$3.28 per pound in 2009. Honey production (from producers with at least 5 colonies) totaled 234,000 pounds in 2009, down 18,000 pounds from the previous year. Yield per colony was 39 pounds in 2009, down from 42 pounds per colony in 2008. Stocks in 2009 equaled about 24 percent of production, up from 18 percent last year.

U.S.

U.S. honey production in 2009 from producers with five or more colonies totaled 144 million pounds, down 12 percent from 2008. There were 2.46 million colonies producing honey in 2009, up 5 percent from 2008. Yield per colony averaged 58.5 pounds, down 16 percent from the 69.9 pounds in 2008. Colonies which produced honey in more than one State were counted in each State where the honey was produced. Therefore, yields per colony may be understated, but total production would not be impacted. Colonies were not included if honey was not harvested. Producer honey stocks were 37.2 million pounds on December 15, 2009, down 27 percent from a year earlier. Stocks held by producers exclude stocks held under the commodity loan program.

HONEY , PRODUCTION, STOCKS AND VALUE ^{1/}, 2008 ^{2/} – 2009

State	Honey Producing Colonies ^{3/}		Yield Per Colony		Production		Stocks Dec. 15 ^{4/}		Average Price Per Pound ^{5/}		Value of Production ^{6/}	
	2008 -1,000-	2009	2008 -lbs.-	2009	2008 -1,000 lbs.-	2009	2008 -1,000 lbs.-	2009	2008 -cents-	2009	2008 -1,000 dollars-	2009
Maryland	71	71	71	71	71	71	71	71	71	71	71	71
North Carolina	12	11	52	45	624	495	137	84	218	252	1,360	1,247
Virginia	6	6	42	39	252	234	45	56	242	328	610	768
West Virginia	6	5	43	37	258	185	49	33	216	267	557	494
U.S. ^{8/}	2,342	2,462	69.9	58.5	163,789	144,108	51,159	37,153	142.1	144.5	232,744	208,236

1/ For producers with 5 or more colonies. Colonies which produced honey in more than one State were counted in each State. 2/ Revised. 3/ Honey producing colonies are the maximum number of colonies from which honey was taken during the year. It is possible to take honey from colonies which did not survive the entire year.

4/ Stocks held by producers. 5/ Average price per pound based on expanded sales. 6/ Value of production is equal to production multiplied by average price per pound.

7/ Not published separately to avoid disclosing data for individual operations. 8/ Due to rounding, total colonies multiplied by total yield may not exactly equal production.

Farm Income, Prices, and Miscellaneous

CASH RECEIPTS AND GROSS FARM INCOME, 2007-2009 ^{1/}

Commodity	Cash Receipts			Percentage of All Commodities ^{2/}		
	2007 ^{3/}	2008 ^{3/} -thousand dollars-	2009 ^{4/}	2007	2008 -percent-	2009
Crops	893,968	1,066,477	1,006,496	31.4	35.2	38.1
Field Crops	498,738	663,164	590,443	17.5	21.9	22.4
Soybeans	140,066	158,686	184,048	4.9	5.3	7.0
Corn	102,275	140,776	118,097	3.6	4.7	4.5
Tobacco	71,059	82,746	80,962	2.5	2.7	3.1
Wheat	66,567	137,324	69,647	2.3	4.5	2.6
Hay	45,551	55,580	54,706	1.6	1.8	2.1
Cotton	39,088	32,042	34,354	1.4	1.1	1.3
Potatoes, Summer	14,038	20,897	23,632	0.5	0.7	0.9
Peanuts	10,710	20,582	11,322	0.4	0.7	0.4
Barley	4,913	10,100	10,126	0.2	0.3	0.4
Oats	422	515	348	*	*	*
Sweet Potatoes	487	347	NA	*	*	*
Other field crops ^{5/}	3,562	3,569	3,201	0.1	0.1	0.1
Vegetables	100,185	93,030	98,425	3.5	3.1	3.7
Tomatoes, fresh	55,241	50,929	63,216	1.9	1.7	2.4
Beans, snap, fresh	10,920	6,270	4,425	0.4	0.2	0.2
Corn, sweet, fresh	5,083	4,150	2,550	0.2	0.1	0.1
Watermelons	2,875	2,904	1,485	0.1	0.1	0.1
Cucumbers, fresh	748	990	1,430	*	*	*
Cabbage, fresh	1,188	1,350	910	0.1	0.1	*
Misc. vegetables ^{6/}	24,130	26,437	24,409	0.8	0.9	0.9
Fruits/nuts	39,892	53,789	56,228	1.4	1.8	2.1
Apples	23,014	30,128	29,597	0.8	1.0	1.1
Grapes	7,560	10,404	12,768	0.2	0.3	0.5
Peaches	1,618	5,457	6,263	0.1	0.2	0.2
Misc. fruits & nuts ^{7/}	7,700	7,800	7,600	0.3	0.3	0.3
Greenhouse/nursery ^{8/}	255,153	256,494	261,400	9.0	8.4	9.9

Continued.

CASH RECEIPTS AND GROSS FARM INCOME, 2007-2009 ^{1/}, continued

Commodity	Cash Receipts			Percentage of All Commodities ^{2/}		
	2007 ^{3/}	2008 ^{3/} -thousand dollars-	2009 ^{4/}	2007	2008 -percent-	2009
Livestock and products	1,950,136	1,963,725	1,635,010	68.6	64.8	61.9
Broilers	559,430	575,690	550,228	19.7	19.0	20.9
Cattle and calves	416,697	394,773	287,517	14.7	13.0	10.9
Milk, wholesale	371,685	371,088	264,384	13.1	12.3	10.0
Turkeys	251,082	271,152	215,424	8.8	8.9	8.2
Chicken eggs	78,991	77,103	68,723	2.8	2.5	2.6
Aquaculture	53,058	53,501	53,631	1.9	1.8	2.0
Hogs	58,201	57,796	49,701	2.0	1.9	1.9
Sheep and lambs	3,204	4,884	4,086	0.1	0.2	0.1
Honey	671	610	768	*	*	*
Wool	95	103	102	*	*	*
Other livestock ^{9/}	157,022	157,025	140,446	5.5	5.2	5.3
All Commodities	2,844,104	3,030,202	2,641,506	100.0	100.0	100.0
Poultry & Eggs	889,503	923,945	834,375	31.3	30.5	31.6
Field Crops	498,738	663,164	590,443	17.5	21.9	22.4
Meat Animals	478,102	457,453	341,304	16.8	15.1	12.9
Milk Wholesale	371,685	371,088	264,384	13.1	12.2	10.0
Greenhouse, Nursery & Forest Products	255,153	256,494	261,400	9.0	8.4	9.9
Misc. Livestock ^{10/}	210,846	211,239	194,947	7.4	7.0	7.4
Vegetables	100,185	93,030	98,425	3.5	3.1	3.7
Fruits and nuts	39,892	53,789	56,228	1.4	1.8	2.1
Gross Income	2,976,635	3,162,940	2,761,319	100.0	100.0	100.0
Government Payments	132,531	132,738	119,813	4.5	4.2	4.3
Gross Cash Receipts ^{11/}	2,844,104	3,030,202	2,641,506	95.5	95.8	95.7

Totals may not add due to rounding.

* Less than 0.05 percent.

1/ Ranked in descending order based on year 2009.

2/ Percent of cash receipts based on marketings.

3/ Revised.

4/ Preliminary.

5/ Includes mushrooms, sunflower, rye, sorghum, seed crops, and other field crops.

6/ Includes fresh and/or processed snap beans, broccoli, cucumbers, cabbage, eggplant, escarole, lettuce, onions, green peas, green peppers, spinach, cantaloupes, and other miscellaneous vegetables.

7/ Includes cherries, plums, raspberries, strawberries, and other miscellaneous, fruits and nuts.

8/ Includes Christmas trees, floriculture and other nursery and horticulture production.

9/ Includes turkey eggs, ducks, other poultry, horses, mules, beeswax, mink pelts and all other livestock.

10/ Includes beeswax, honey, wool, horses, mules, aquaculture, and other livestock.

11/ Excludes custom work, machine hire, and other farm business related income.

FARM INCOME INDICATORS, 2005-2009 ^{1/2/}

	2005	2006	2007 <i>-thousand dollars-</i>	2008	2009
Value of crop production	806,771	804,494	825,622	1,134,641	1,024,332
Food grains	31,585	40,152	66,567	137,324	69,647
Feed crops	135,637	128,638	153,162	206,972	183,277
Cotton	43,593	38,800	39,088	32,042	34,354
Oil crops	114,876	96,297	150,776	179,268	195,370
Tobacco	60,527	72,213	71,059	82,746	80,962
Fruits and tree nuts	54,975	41,563	39,892	53,789	56,228
Vegetables	142,317	168,438	114,710	114,274	122,158
All other crops	238,545	244,076	258,715	260,063	264,602
Home consumption	3,122	3,385	2,401	3,003	3,328
Value of inventory adjustment 3/	-18,406	-29,068	-70,748	65,160	14,406
Value of livestock production	1,849,193	1,706,221	1,918,636	1,891,610	1,703,155
Meat animals	461,108	492,680	478,102	457,453	341,304
Dairy products	293,040	266,213	371,685	371,088	264,384
Poultry and eggs	891,004	814,455	926,015	960,370	869,021
Miscellaneous livestock	171,084	168,905	174,334	174,814	160,301
Home consumption	6,421	6,521	6,202	6,850	6,123
Value of inventory adjustment 3/	26,536	-42,553	-37,702	-78,965	62,022
Revenues from services and forestry	742,935	789,696	786,549	794,976	925,841
Machine hire and customwork	24,516	17,549	17,521	15,268	28,816
Forest products sold	21,400	21,600	26,380	26,500	26,900
Other farm income	172,073	177,819	253,706	258,863	241,490
Gross imputed rental value of farm dwellings	524,946	572,728	488,942	494,345	628,635
Value of agricultural sector production	3,398,899	3,300,412	3,530,807	3,821,227	3,653,327
Purchased inputs	1,653,258	1,801,287	2,086,957	2,246,652	2,040,173
Farm origin	601,510	645,207	750,200	844,416	753,285
Feed purchased	418,257	452,271	525,553	613,719	529,615
Livestock and poultry purchased	95,808	102,699	111,646	107,672	104,290
Seed purchased	87,445	90,237	113,001	123,025	119,380
Manufactured inputs	352,153	384,949	460,336	521,495	453,919
Fertilizers and lime	127,710	140,935	165,053	216,111	174,634
Pesticides	70,183	70,544	82,005	77,512	87,622
Petroleum fuel and oils	121,603	139,140	171,273	186,574	150,117
Electricity	32,657	34,330	42,005	41,298	41,546
Other purchased inputs	699,595	771,131	876,421	880,741	832,969
Repair and maintenance of capital items	208,760	260,937	283,040	262,820	244,694
Machine hire and customwork	22,836	26,835	24,308	23,801	30,807
Marketing, storage, and transportation expenses	81,595	79,849	95,345	87,468	93,604
Contract labor	23,989	22,152	28,575	19,968	24,214
Miscellaneous expenses	362,415	381,358	445,153	486,684	439,650
Net government transactions	115,856	40,434	-25,200	-34,462	-28,858
Direct Government payments	235,457	172,397	132,531	132,738	119,813
Motor vehicle registration and licensing fees	10,660	8,823	12,562	8,154	8,839
Property taxes	108,941	123,140	145,169	159,046	139,832
Gross value added	1,861,497	1,539,559	1,418,650	1,540,113	1,584,296
Capital consumption	542,438	583,818	600,865	630,176	655,392
Net value added	1,319,059	955,741	817,785	909,937	928,904
Payments to stakeholders	365,654	407,946	473,593	444,007	445,236
Employee compensation (total hired labor)	229,129	264,631	314,383	300,257	282,876
Net rent received by non-operator landlords	-19,024	-33,876	-25,900	-44,909	-27,132
Real estate and non-real estate interest	155,549	177,191	185,110	188,659	189,492
Net farm income	953,405	547,795	344,192	465,930	483,668

1/ 2005-2008 Revised. 2/ Value of agricultural sector production is the gross value of the commodities and services produced within a year. Net value-added is the sector's contribution to the National economy and is the sum of the income from production earned by all factors-of-production, regardless of ownership. Net farm income is the farm operators' share of income from the sector's production activities. The concept presented is consistent with that employed by the Organization for Economic Cooperation and Development. 3/ A positive value of inventory change, represents current-year production not sold by December 31. A negative value is an offset to production from prior years included in current-year sales.

VIRGINIA AGRICULTURAL EXPORTS: ESTIMATED VALUE, BY COMMODITY GROUP, FY 2005-2009 ^{1/}

	2005	2006	2007	2008	2009
	-million dollars-				
Wheat and Products	75.2	89.8	109.9	187.2	125.4
Rice	0.0	0.0	0.0	0.0	0.0
Feed Grains and Products	26.7	33.0	31.1	55.1	40.5
Soybeans and Products	44.6	40.8	56.6	118.5	111.2
Sunflower, Seed and Oil	0.0	0.0	0.0	0.0	0.0
Peanuts and Products	2.9	3.5	3.6	5.3	3.9
Cotton and Linters	28.7	33.0	22.3	41.2	41.3
Cottonseed and Products	0.7	1.0	0.8	1.7	1.4
Tobacco (unmanufactured)	54.0	62.0	53.9	73.8	67.4
Fruits and Preps ^{2/}	8.0	6.8	7.7	11.3	11.4
Tree nuts	0.0	0.0	0.0	0.0	0.0
Vegetables and Preps	16.0	16.6	14.8	17.0	17.6
Live Animals and Meat ^{3/}	111.8	78.4	94.6	123.9	108.3
Hides and Skins	1.8	1.4	1.5	1.7	1.2
Poultry and Products	29.5	28.4	29.8	33.7	31.5
Fats, Oils, and Grease	2.1	0.9	2.4	2.7	1.9
Dairy Products ^{4/}	0.0	0.0	0.0	0.0	0.0
Feeds and Fodders	33.0	29.3	28.5	45.3	46.2
Seeds	3.2	3.5	2.9	2.5	2.3
Other ^{5/}	74.7	80.2	87.0	104.3	106.0
Total	512.9	508.7	547.4	825.2	717.6

Totals may not add due to rounding. Fiscal year (FY) defined as October 1 previous year through September 30 current year. 1/ 2005 - 2008 revised.

2/ Apples, apple juice, and apple products, as well as other misc. fruits assumed to equal the previous year; current year production data is not released until July or later. 3/ Excludes poultry. 4/ Methodology revised starting in 2007 to estimate shares based on state production of cheese, butter, dry whey, ice cream, and sherbet. 5/ Other = Sugar and tropical products, minor oilseeds, essential oils, beverages other than juice, nursery and greenhouse, wine, and misc. vegetable products. Source, ERS.

NUMBER OF FARMS, LAND IN FARMS, AND FARMLAND VALUES, 1992-2009 ^{1/}

	Number of Farms	Farm Land -thousand acres-	Average Size -acres-	Average Acre Value Of Farmland and Buildings -dollars-
1992	45,000	8,700	193	1,643
1993	49,000	8,800	180	1,636
1994	49,000	8,800	180	1,590
1995	49,000	8,800	180	1,720
1996	49,000	8,800	180	1,840
1997	49,000	8,800	180	1,880
1998	49,000	8,750	179	1,920
1999	49,000	8,730	178	2,080
2000	48,500	8,710	180	2,230
2001	47,900	8,680	181	2,380
2002	47,600	8,670	182	2,530
2003	47,500	8,500	179	2,700
2004	47,500	8,400	177	3,100
2005	47,000	8,300	177	3,800
2006	46,800	8,200	175	4,430
2007	47,400	8,100	171	4,900
2008	47,000	8,000	170	5,000
2009	47,000	8,000	170	4,800

1/ Places that sell or normally would sell \$1,000 of agricultural products.

FARM REAL ESTATE AVERAGE VALUE OF LAND AND BUILDINGS FOR SELECTED STATES, JANUARY 1999-2009 ^{1/}

	1999	2000	2001	2002	2003	2004	2005	2006	2007	2008	2009
	<i>-dollars per acre-</i>										
Kentucky	1,530	1,650	1,750	1,830	1,900	1,980	2,450	2,670	2,740	2,850	2,850
Maryland	3,300	3,600	3,800	4,000	4,150	5,600	7,500	8,400	8,500	8,000	7,500
North Carolina	2,250	2,450	2,680	2,900	3,100	3,250	3,820	4,060	4,330	4,450	4,250
Pennsylvania	2,500	2,800	3,000	3,250	3,450	3,540	3,980	4,380	4,970	5,120	5,100
Tennessee	1,950	2,100	2,200	2,300	2,400	2,470	2,790	2,970	3,250	3,450	3,300
Virginia	2,040	2,230	2,380	2,530	2,700	3,100	3,800	4,430	4,900	5,000	4,800
West Virginia	1,070	1,210	1,270	1,330	1,400	1,500	1,900	2,000	2,300	2,500	2,400
48 States	1,020	1,090	1,150	1,210	1,270	1,340	1,610	1,830	2,010	2,170	2,110

1/ Revised.

FARM REAL ESTATE; AVERAGE GROSS CASH RENTS FOR SELECTED STATES, 2005-2009

	Cropland <i>-dollars per acre-</i>					Pastureland <i>-dollars per acre-</i>				
	2005	2006	2007 ^{1/}	2008	2009	2005	2006	2007 ^{1/}	2008	2009
Kentucky	73.00	78.00	82.00	78.50	93.50	—	—	—	—	—
Maryland	62.00	62.00	66.00	66.50	68.50	—	—	—	—	—
North Carolina	53.00	52.00	54.50	57.50	61.00	25.00	25.00	27.00	29.00	24.00
Pennsylvania	45.00	46.50	55.00	55.00	55.00	27.00	25.00	30.00	32.00	32.00
Tennessee	67.00	67.00	67.00	68.50	73.00	18.00	19.00	20.00	22.00	20.00
Virginia	40.00	40.00	45.00	40.50	43.50	20.00	20.00	21.00	21.00	19.00
West Virginia	28.00	30.00	30.00	28.00	28.00	—	—	—	—	—
Appalachian	58.00	56.00	64.50	63.50	66.00	21.00	22.00	23.50	23.00	20.50
48 States	78.00	79.50	77.50	85.50	99.00	10.30	10.80	10.00	10.50	11.00

— Not Published. 1/ revised

CASH RENT PASTURELAND AND CROPLAND 2009

	Pastureland Value 2009 <i>-dollars per acre-</i>	Non-Irrigated Cropland Value 2009 <i>-dollars per acre-</i>	Irrigated Cropland Value 2009 <i>-dollars per acre-</i>
Northern			
Clarke	20.00	23.00	*
Culpeper	15.00	24.00	*
Fauquier	16.00	36.50	*
Frederick	16.00	28.00	*
Loudoun	24.00	27.00	*
Madison	19.00	32.00	*
Page	23.00	31.00	*
Rappahannock	13.00	*	*
Rockingham	35.00	50.00	*
Shenandoah	22.00	29.00	*
Warren	20.00	20.50	*
District Average *	20.00	33.00	53.50
Western			
Augusta	26.00	40.00	*
Bath	15.00	20.00	*
Botetourt	13.00	23.00	*
Craig	14.00	17.00	*
Highland	13.50	25.00	*
Rockbridge	20.00	25.00	*
District Average *	18.00	28.50	58.00
Central			
Albemarle	16.00	16.50	*
Amelia	22.00	26.00	*
Amherst	15.00	25.00	*
Appomattox	16.00	19.00	*
Bedford	16.00	20.00	*
Buckingham	18.00	18.50	*

Continued.

FARM REAL ESTATE AVERAGE VALUE OF LAND AND BUILDINGS FOR SELECTED STATES, JANUARY 1999-2009 ^{1/}

	1999	2000	2001	2002	2003	2004	2005	2006	2007	2008	2009
	<i>-dollars per acre-</i>										
Kentucky	1,530	1,650	1,750	1,830	1,900	1,980	2,450	2,670	2,740	2,850	2,850
Maryland	3,300	3,600	3,800	4,000	4,150	5,600	7,500	8,400	8,500	8,000	7,500
North Carolina	2,250	2,450	2,680	2,900	3,100	3,250	3,820	4,060	4,330	4,450	4,250
Pennsylvania	2,500	2,800	3,000	3,250	3,450	3,540	3,980	4,380	4,970	5,120	5,100
Tennessee	1,950	2,100	2,200	2,300	2,400	2,470	2,790	2,970	3,250	3,450	3,300
Virginia	2,040	2,230	2,380	2,530	2,700	3,100	3,800	4,430	4,900	5,000	4,800
West Virginia	1,070	1,210	1,270	1,330	1,400	1,500	1,900	2,000	2,300	2,500	2,400
48 States	1,020	1,090	1,150	1,210	1,270	1,340	1,610	1,830	2,010	2,170	2,110

1/ Revised.

FARM REAL ESTATE; AVERAGE GROSS CASH RENTS FOR SELECTED STATES, 2005-2009

	Cropland <i>-dollars per acre-</i>					Pastureland <i>-dollars per acre-</i>				
	2005	2006	2007 ^{1/}	2008	2009	2005	2006	2007 ^{1/}	2008	2009
Kentucky	73.00	78.00	82.00	78.50	93.50	—	—	—	—	—
Maryland	62.00	62.00	66.00	66.50	68.50	—	—	—	—	—
North Carolina	53.00	52.00	54.50	57.50	61.00	25.00	25.00	27.00	29.00	24.00
Pennsylvania	45.00	46.50	55.00	55.00	55.00	27.00	25.00	30.00	32.00	32.00
Tennessee	67.00	67.00	67.00	68.50	73.00	18.00	19.00	20.00	22.00	20.00
Virginia	40.00	40.00	45.00	40.50	43.50	20.00	20.00	21.00	21.00	19.00
West Virginia	28.00	30.00	30.00	28.00	28.00	—	—	—	—	—
Appalachian	58.00	56.00	64.50	63.50	66.00	21.00	22.00	23.50	23.00	20.50
48 States	78.00	79.50	77.50	85.50	99.00	10.30	10.80	10.00	10.50	11.00

— Not Published. 1/ revised

CASH RENT PASTURELAND AND CROPLAND 2009

	Pastureland Value 2009 <i>-dollars per acre-</i>	Non-Irrigated Cropland Value 2009 <i>-dollars per acre-</i>	Irrigated Cropland Value 2009 <i>-dollars per acre-</i>
Northern			
Clarke	20.00	23.00	*
Culpeper	15.00	24.00	*
Fauquier	16.00	36.50	*
Frederick	16.00	28.00	*
Loudoun	24.00	27.00	*
Madison	19.00	32.00	*
Page	23.00	31.00	*
Rappahannock	13.00	*	*
Rockingham	35.00	50.00	*
Shenandoah	22.00	29.00	*
Warren	20.00	20.50	*
District Average *	20.00	33.00	53.50
Western			
Augusta	26.00	40.00	*
Bath	15.00	20.00	*
Botetourt	13.00	23.00	*
Craig	14.00	17.00	*
Highland	13.50	25.00	*
Rockbridge	20.00	25.00	*
District Average *	18.00	28.50	58.00
Central			
Albemarle	16.00	16.50	*
Amelia	22.00	26.00	*
Amherst	15.00	25.00	*
Appomattox	16.00	19.00	*
Bedford	16.00	20.00	*
Buckingham	18.00	18.50	*

Continued.

CASH RENT PASTURELAND AND CROPLAND 2009, *continued*

	Pastureland Value 2009 -dollars per acre-	Non-Irrigated Cropland Value 2009 -dollars per acre-	Irrigated Cropland Value 2009 -dollars per acre-
Central			
Campbell	15.00	21.00	*
Caroline	24.00	52.00	*
Cumberland	17.00	23.00	*
Fluvanna	19.00	19.50	*
Goochland	22.00	*	*
Greene	18.00	*	*
Hanover	20.00	50.00	69.00
Louisa	21.00	21.50	*
Nelson	10.00	15.00	*
Orange	23.00	30.50	*
Prince Edward	14.00	*	*
Spotsylvania	14.00	20.00	*
District Average *	17.00	32.50	64.00
Eastern			
Accomack	*	60.00	*
Essex	*	68.00	*
King and Queen	*	52.00	*
King George	*	62.00	*
King William	*	61.00	*
Northampton	*	62.00	79.00
Northumberland	*	65.00	*
Richmond	*	69.00	*
Westmoreland	*	57.00	*
District Average *	36.00	61.00	78.00
Southwestern			
Bland	16.00	26.00	*
Carroll	23.00	37.00	*
Floyd	22.00	22.50	*
Giles	15.00	16.00	*
Grayson	22.00	30.00	*
Lee	20.00	21.00	*
Montgomery	19.00	25.00	*
Pulaski	24.00	25.00	*
Russell	18.00	*	*
Scott	18.00	19.00	*
Smyth	18.00	20.50	*
Tazewell	17.00	21.50	*
Washington	26.00	42.00	*
Wythe	20.00	30.00	*
District Average *	20.00	27.00	33.50
Southern			
Charlotte	14.00	22.00	43.00
Franklin	20.00	26.00	*
Halifax	14.00	20.00	49.00
Henry	15.00	31.00	*
Lunenburg	16.00	18.00	*
Nottoway	15.00	27.00	*
Patrick	17.00	27.00	*
Pittsylvania	18.00	22.00	39.00
District Average *	17.00	23.00	36.00
Southeastern			
Brunswick	17.00	24.00	*
Dinwiddie	15.00	34.00	57.50
Greensville	*	47.50	*
Isle of Wight	*	51.00	*
Mecklenburg	19.00	23.00	46.00
Prince George	*	38.00	*
Southampton	33.00	59.50	*
Surry	*	53.00	*
Sussex	*	45.00	*
Chesapeake City	*	75.00	*
Suffolk City	*	60.00	*
Virginia Beach City	*	56.00	*
District Average *	20.00	50.00	57.00
State Average	19.00	42.50	65.00

* Counties not published combined in "District Average".

PRICES RECEIVED BY MONTHS AND SEASON AVERAGE FOR SELECTED FIELD CROPS, 2005-2009 ^{1/}

Corn (dollars per bushel)													
Year	Jan.	Feb.	Mar.	Apr.	May	Jun.	Jul.	Aug.	Sep.	Oct.	Nov.	Dec.	Avg.
2005	2.27	2.21	2.38	2.24	2.13	2.29	2.43	2.23	2.08	1.96	1.93	2.00	2.14
2006	2.17	2.35	2.37	2.42	2.52	2.45	2.58	2.33	2.41	2.88	3.38	3.73	3.07
2007	3.92	4.12	3.82	3.72	3.74	3.96	3.55	3.56	3.71	3.60	3.87	4.34	4.39
2008	4.97	5.22	5.48	5.95	5.85	6.80	6.86	5.39	5.40	4.00	3.93	3.94	4.51
2009	4.13	3.87	4.07	4.15	4.33	4.43	3.67	3.44	3.29	3.74	4.02	4.04	3.75
Wheat (dollars per bushel)													
Year	Jan.	Feb.	Mar.	Apr.	May	Jun.	Jul.	Aug.	Sep.	Oct.	Nov.	Dec.	Avg.
2005	2.85	2.67	3.27	2.86	2.79	2.85	2.95	2.73	2.75	2.91	2.69	2.84	2.91
2006	2.94	3.27	3.24	3.12	3.38	3.06	3.15	2.95	3.05	4.25	4.00	4.03	3.24
2007	4.00	3.96	3.86	4.13	4.23	5.14	5.08	5.84	7.60	7.35	6.75	8.51	5.78
2008	8.64	9.88	10.90	8.15	6.35	6.96	5.90	5.70	4.85	3.94	4.03	4.18	5.88
2009	4.58	4.21	4.24	4.29	4.74	4.67	3.82	3.51	3.74	3.69	4.32	4.33	4.05
Barley (dollars per bushel)													
Year	Jan.	Feb.	Mar.	Apr.	May	Jun.	Jul.	Aug.	Sep.	Oct.	Nov.	Dec.	Avg.
2005	1.70	1.83	1.72	1.88	1.90	1.61	1.53	1.46	1.58	1.73	1.66	1.67	1.60
2006	1.63	1.55	1.60	1.73	1.65	1.48	1.43	1.52	1.48	1.52	1.61	1.84	1.54
2007	2.07	2.34	2.11	2.25	2.55	2.62	2.57	3.15	2.87	2.74	2.79	3.70	2.76
2008	3.87	4.08	3.94	3.97	4.09	4.51	4.25	3.61	3.94	3.24	2.76	2.61	4.22
2009	2.71	2.63	2.82	2.56	2.58	2.42	1.98	2.09	2.04	2.58	2.81	2.86	2.35
Soybeans (dollars per bushel)													
Year	Jan.	Feb.	Mar.	Apr.	May	Jun.	Jul.	Aug.	Sep.	Oct.	Nov.	Dec.	Avg.
2005	5.61	5.24	6.37	5.95	5.97	6.61	6.78	5.89	5.50	5.53	5.47	5.49	5.53
2006	5.48	5.64	5.67	5.49	5.73	5.70	5.78	5.30	5.14	5.51	6.23	6.18	6.54
2007	6.62	7.21	7.09	7.01	7.40	8.04	8.15	7.79	9.09	9.33	10.23	11.21	11.40
2008	12.38	13.28	12.76	12.72	12.29	14.91	15.45	12.73	11.30	8.33	8.33	7.94	9.10
2009	9.34	8.59	8.62	9.88	10.56	11.11	10.21	10.11	9.50	9.17	9.35	9.88	9.60
Potatoes, All (dollars per hundred pounds)													
Year	Jan.	Feb.	Mar.	Apr.	May	Jun.	Jul.	Aug.	Sep.	Oct.	Nov.	Dec.	Avg.
2005	—	—	—	—	—	9.15	10.80	9.50	—	—	—	—	10.30
2006	—	—	—	—	—	13.10	15.10	14.30	—	—	—	—	14.20
2007	—	—	—	—	—	14.30	12.00	10.10	—	—	—	—	12.90
2008	—	—	—	—	—	17.40	17.40	—	—	—	—	—	17.40
2009	—	—	—	—	—	16.80	16.10	14.80	—	—	—	—	14.90
Peanuts (cents per pound)													
Year	Jan.	Feb.	Mar.	Apr.	May	Jun.	Jul.	Aug.	Sep.	Oct.	Nov.	Dec.	Avg.
2005	—	—	—	—	23.9	—	—	—	—	—	—	18.0	18.0
2006	18.2	—	—	—	18.7	19.3	—	—	16.3	16.6	17.0	16.3	16.7
2007	16.9	16.2	—	—	17.4	16.8	—	—	—	—	21.2	16.9	25.4
2008	24.3	22.9	18.9	17.3	16.6	17.1	—	—	16.7	—	14.4	—	25.6
2009	29.3	—	—	28.8	—	25.9	25.2	26.4	24.6	23.7	24.7	23.3	25.5
Oats (dollars per bushel)													
Year	Jan.	Feb.	Mar.	Apr.	May	Jun.	Jul.	Aug.	Sep.	Oct.	Nov.	Dec.	Avg.
2005	—	—	—	—	—	—	—	—	1.94	2.18	2.12	2.12	2.13
2006	2.12	2.41	2.41	2.36	2.41	2.35	2.35	2.27	2.34	2.44	2.34	2.34	2.40
2007	2.34	2.45	2.35	2.46	2.40	2.46	2.45	2.45	2.45	2.45	2.45	2.66	2.55
2008	2.80	3.00	3.20	3.10	3.09	3.10	3.60	3.50	3.30	2.80	2.25	2.20	2.82
2009	2.10	2.30	2.50	2.70	2.50	2.87	2.68	2.48	2.42	2.40	2.35	2.40	2.40

Continued.

PRICES RECEIVED BY MONTHS AND SEASON AVERAGE FOR SELECTED FIELD CROPS, 2005-2009^{1/}, continued

Apples for Fresh Market (cents per pound)

Year	Jan.	Feb.	Mar.	Apr.	May	Jun.	Jul.	Aug.	Sep.	Oct.	Nov.	Dec.	Avg.
2005	24.00	23.00	22.00	20.00	—	—	—	—	20.50	20.30	20.70	20.60	20.50
2006	20.60	20.70	20.60	20.00	—	—	—	—	22.00	20.00	19.00	19.00	23.80
2007	27.00	32.00	31.00	31.00	—	—	—	27.30	27.50	30.40	29.50	29.50	29.00
2008	29.40	28.00	28.00	—	—	—	—	—	35.00	34.00	33.00	33.00	33.10
2009	32.00	32.00	32.00	32.00	—	—	—	—	32.50	31.00	30.50	30.50	30.80

Hay, All Baled (dollars per ton)

Year	Jan.	Feb.	Mar.	Apr.	May	Jun.	Jul.	Aug.	Sep.	Oct.	Nov.	Dec.	Avg.
2005	86.00	88.00	90.00	90.00	93.00	95.00	79.00	91.00	98.00	94.00	78.00	96.00	90.00
2006	85.00	87.00	92.00	91.00	93.00	90.00	96.00	97.00	94.00	101.00	98.00	100.00	99.00
2007	102.00	105.00	105.00	106.00	101.00	104.00	110.00	109.00	124.00	137.00	137.00	146.00	132.00
2008	150.00	153.00	161.00	142.00	147.00	138.00	140.00	136.00	143.00	145.00	150.00	154.00	146.00
2009	159.00	144.00	145.00	143.00	140.00	134.00	130.00	120.00	125.00	115.00	119.00	128.00	129.00

Hay, Alfalfa Baled (dollars per ton)

Year	Jan.	Feb.	Mar.	Apr.	May	Jun.	Jul.	Aug.	Sep.	Oct.	Nov.	Dec.	Avg.
2005	105.00	120.00	140.00	140.00	145.00	130.00	110.00	115.00	125.00	138.00	113.00	131.00	124.00
2006	111.00	112.00	135.00	140.00	127.00	125.00	131.00	119.00	133.00	137.00	128.00	131.00	132.00
2007	137.00	139.00	136.00	136.00	130.00	134.00	138.00	145.00	157.00	175.00	180.00	190.00	171.00
2008	192.00	195.00	205.00	175.00	178.00	174.00	180.00	172.00	178.00	180.00	185.00	190.00	180.00
2009	193.00	176.00	174.00	175.00	178.00	170.00	175.00	165.00	170.00	160.00	160.00	145.00	169.00

Flue-Cured Tobacco, Type 11 (dollars per hundred pounds)

Year	Jan.	Feb.	Mar.	Apr.	May	Jun.	Jul.	Aug.	Sep.	Oct.	Nov.	Dec.	Avg.
2005 ^{2/}													147.70
2006 ^{2/}													151.00
2007 ^{2/}													153.00
2008 ^{2/}													179.00
2009^{2/}													173.00

Fire-Cured Tobacco, Type 21 (dollars per hundred pounds)

Year	Jan.	Feb.	Mar.	Apr.	May	Jun.	Jul.	Aug.	Sep.	Oct.	Nov.	Dec.	Avg.
2005	150.50	—	—	—	—	—	—	—	—	—	—	—	197.40
2006 ^{2/}	—	—	—	—	—	—	—	—	—	—	—	—	198.00
2007 ^{2/}	—	—	—	—	—	—	—	—	—	—	—	—	204.00
2008 ^{2/}	—	—	—	—	—	—	—	—	—	—	—	—	216.00
2009	—	—	—	—	—	—	—	—	—	—	—	—	210.00

Sun-Cured Tobacco, Type 37 (dollars per hundred pounds)

Year	Jan.	Feb.	Mar.	Apr.	May	Jun.	Jul.	Aug.	Sep.	Oct.	Nov.	Dec.	Avg.
2005	118.00	—	—	—	—	—	—	—	—	—	—	—	—
2006 ^{2/}	—	—	—	—	—	—	—	—	—	—	—	—	—
2007 ^{2/}	—	—	—	—	—	—	—	—	—	—	—	—	—
2008 ^{2/}	—	—	—	—	—	—	—	—	—	—	—	—	—
2009	—	—	—	—	—	—	—	—	—	—	—	—	—

Burley Tobacco, Type 31 (dollars per hundred pounds)

Year	Jan.	Feb.	Mar.	Apr.	May	Jun.	Jul.	Aug.	Sep.	Oct.	Nov.	Dec.	Avg.
2005	196.50	—	—	—	—	—	—	—	—	—	—	—	157.50
2006 ^{2/}	—	—	—	—	—	—	—	—	—	—	—	—	160.00
2007 ^{2/}	—	—	—	—	—	—	—	—	—	—	—	—	158.00
2008 ^{2/}	—	—	—	—	—	—	—	—	—	—	—	—	170.00
2009	—	—	—	—	—	—	—	—	—	—	—	—	177.00

Continued.

PRICES RECEIVED BY MONTHS AND SEASON AVERAGE FOR SELECTED FIELD CROPS, 2005-2009^{1/}, continued

Calves (dollars per hundred pounds live weight)

Year	Jan.	Feb.	Mar.	Apr.	May	Jun.	Jul.	Aug.	Sep.	Oct.	Nov.	Dec.	Avg.
2005	111.00	119.00	128.00	132.00	132.00	126.00	117.00	118.00	120.00	119.00	121.00	122.00	122.00
2006	123.00	128.00	123.00	119.00	117.00	116.00	115.00	120.00	119.00	109.00	96.50	99.40	114.00
2007	98.00	104.00	107.00	111.00	110.00	113.00	111.00	107.00	111.00	103.00	102.00	103.00	106.00
2008	97.00	106.00	109.00	102.00	103.00	103.00	97.10	96.50	95.60	90.60	87.30	78.60	97.50
2009	93.40	94.00	94.20	98.40	103.00	97.70	99.00	95.20	94.40	86.70	85.90	87.90	93.70

Hogs (dollars per hundred pounds live weight)

Year	Jan.	Feb.	Mar.	Apr.	May	Jun.	Jul.	Aug.	Sep.	Oct.	Nov.	Dec.	Avg.
2005 ^{2/}													46.60
2006 ^{2/}													42.60
2007 ^{2/}													45.20
2008 ^{2/}													45.50
2009^{2/}													43.90

Milk Cows (dollars per head)

Year	Jan.	Feb.	Mar.	Apr.	May	Jun.	Jul.	Aug.	Sep.	Oct.	Nov.	Dec.	Avg.
2005	1,630	—	—	1,760	—	—	1,850	—	—	1,800	—	—	1,760
2006	1,850	—	—	1,860	—	—	1,750	—	—	1,700	—	—	1,800
2007	1,660	—	—	1,770	—	—	1,850	—	—	2,000	—	—	1,820
2008	2,040	—	—	2,000	—	—	2,000	—	—	1,930	—	—	1,990
2009	1,820	—	—	1,510	—	—	1,450	—	—	1,260	—	—	1,510

All Milk, Wholesale (dollars per hundred pounds)

Year	Jan.	Feb.	Mar.	Apr.	May	Jun.	Jul.	Aug.	Sep.	Oct.	Nov.	Dec.	Avg.
2005	17.90	16.40	17.40	16.20	16.00	15.10	16.00	16.60	16.70	16.90	16.80	16.50	16.50
2006	16.20	16.20	15.60	14.00	14.00	13.90	14.10	14.50	14.90	16.00	16.20	16.00	15.10
2007	16.20	16.90	17.70	17.80	19.30	21.60	24.10	24.90	24.80	25.30	25.00	23.70	21.30
2008	23.80	23.10	20.70	22.10	20.80	21.90	23.90	22.40	22.20	20.30	20.70	18.00	21.60
2009	17.50	14.50	13.70	14.00	14.10	13.60	14.10	14.20	15.20	16.80	17.50	18.60	15.30

Fluid Milk (dollars per hundred pounds)

Year	Jan.	Feb.	Mar.	Apr.	May	Jun.	Jul.	Aug.	Sep.	Oct.	Nov.	Dec.	Avg.
2005	17.90	16.40	17.40	16.20	16.00	15.10	16.00	16.60	16.70	16.90	16.80	16.50	16.50
2006	16.20	16.20	15.60	14.00	14.00	13.90	14.10	14.50	14.90	16.00	16.20	16.00	15.10
2007	16.20	16.90	17.70	17.80	19.30	21.60	24.10	24.90	24.80	25.30	25.00	23.70	21.30
2008	23.80	23.10	20.70	22.10	20.80	21.90	23.90	22.40	22.20	20.30	20.70	18.00	21.60
2009	17.50	14.50	13.70	14.00	14.10	13.60	14.10	14.20	15.20	16.80	17.50	18.60	15.30

Broilers (cents per pound live weight)

Year	Jan.	Feb.	Mar.	Apr.	May	Jun.	Jul.	Aug.	Sep.	Oct.	Nov.	Dec.	Avg.
2005 ^{2/}													43.0
2006 ^{2/}													36.0
2007 ^{2/}													43.0
2008 ^{2/}													45.0
2009^{2/}													3/

Continued.

PRICES RECEIVED BY MONTHS AND SEASON AVERAGE FOR SELECTED FIELD CROPS, 2005-2009, *continued*

Turkeys (cents per pound live weight)

Year	Jan.	Feb.	Mar.	Apr.	May	Jun.	Jul.	Aug.	Sep.	Oct.	Nov.	Dec.	Avg.
2005 ^{2/}													45.0
2006 ^{2/}													48.0
2007 ^{2/}													52.0
2008 ^{2/}													56.0
2009 ^{2/}													3/

All Eggs (cents per dozen)

Year	Jan.	Feb.	Mar.	Apr.	May	Jun.	Jul.	Aug.	Sep.	Oct.	Nov.	Dec.	Avg.
2005	103.0	105.0	106.0	103.0	99.0	97.0	100.0	103.0	107.0	102.0	106.0	111.0	98.3
2006	104.0	95.0	106.0	100.0	102.0	101.0	100.0	105.0	105.0	106.0	118.0	117.0	99.4
2007	128.0	116.0	116.0	115.0	115.0	115.0	122.0	123.0	131.0	123.0	141.0	145.0	119.0
2008	133.0	145.0	144.0	129.0	120.0	125.0	119.0	126.0	117.0	125.0	127.0	128.0	127.0
2009	126.0	113.0	118.0	117.0	113.0	112.0	117.0	116.0	116.0	120.0	120.0	128.0	3/

Market Eggs (cents per dozen)

Year	Jan.	Feb.	Mar.	Apr.	May	Jun.	Jul.	Aug.	Sep.	Oct.	Nov.	Dec.	Avg.
2005	46.0	44.0	38.0	29.0	29.0	33.0	39.0	38.0	49.0	37.0	53.0	63.0	42.6
2006	51.0	36.0	54.0	41.0	40.0	38.0	34.0	47.0	46.0	47.0	79.0	76.0	48.6
2007	96.0	73.0	76.0	71.0	71.0	67.0	90.0	90.0	105.0	89.0	130.0	138.0	86.4
2008	112.0	138.0	136.0	97.0	80.0	93.0	79.0	95.0	74.0	96.0	101.0	104.0	102.0
2009	103.0	75.0	80.0	77.0	62.0	54.0	75.0	71.0	70.0	79.0	79.0	97.0	3/

Beef Cattle (dollars per hundred pounds live weight)

Year	Jan.	Feb.	Mar.	Apr.	May	Jun.	Jul.	Aug.	Sep.	Oct.	Nov.	Dec.	Avg.
2005	72.50	77.50	86.70	93.00	90.20	88.70	84.60	88.10	88.10	88.00	84.20	74.90	84.80
2006	74.80	77.00	75.80	77.50	74.40	77.70	81.30	82.10	86.80	82.40	71.80	62.20	77.20
2007	62.70	68.40	77.80	84.70	77.80	75.00	79.70	83.40	88.60	84.70	76.90	67.50	78.80
2008	65.80	73.90	79.10	78.50	79.00	80.10	80.00	82.40	81.70	74.60	69.80	59.90	75.30
2009	65.10	67.20	72.10	76.70	76.10	73.00	75.70	74.30	75.40	71.20	67.10	62.30	71.40

Steers and Heifers (dollars per hundred pounds live weight)

Year	Jan.	Feb.	Mar.	Apr.	May	Jun.	Jul.	Aug.	Sep.	Oct.	Nov.	Dec.	Avg.
2005	93.30	95.20	101.00	105.00	110.00	108.00	102.00	105.00	100.00	100.00	99.30	100.00	101.00
2006	100.00	96.60	87.40	87.40	92.80	98.60	102.00	100.00	99.00	93.50	83.00	80.60	93.30
2007	79.50	83.10	90.70	96.50	96.00	93.70	97.40	100.00	101.00	96.00	90.00	87.00	92.70
2008	82.10	88.60	90.30	87.30	94.00	95.30	94.80	95.80	90.50	81.80	79.20	74.70	87.50
2009	81.70	82.00	82.90	86.10	92.80	90.10	92.00	88.20	84.70	79.30	76.80	78.40	84.50

Cows for Slaughter (dollars per hundred pounds live weight)

Year	Jan.	Feb.	Mar.	Apr.	May	Jun.	Jul.	Aug.	Sep.	Oct.	Nov.	Dec.	Avg.
2005	45.00	47.40	48.20	52.80	58.00	57.20	52.20	50.40	46.00	42.80	41.10	41.70	48.40
2006	41.50	43.50	44.40	44.40	44.40	43.70	42.80	42.10	41.00	40.70	39.90	37.90	42.40
2007	40.50	43.40	43.00	45.00	48.20	44.40	46.70	46.50	44.50	42.20	39.50	41.70	44.40
2008	44.20	49.00	49.00	49.00	54.40	55.30	54.70	52.50	50.40	47.60	42.90	40.20	49.80
2009	43.10	42.00	42.90	45.20	48.80	45.20	45.40	43.50	42.40	40.60	39.30	41.00	43.00

1/ Marketing seasons: Corn, September 1 through August 31; Wheat, June 1 through May 31; Barley, June 1 through May 31; Soybeans, September 1 through August 31; Peanuts, September 1 through August 31; Oats, September 1 through August 31; Hay, May 1 through April 30; and Apples, July 1 through June 30. Hogs Marketing Year Average December through November.

2/ Monthly prices discontinued.

3/ Annual average prices discontinued.

Prices Paid for Selected Commodities, 2006-2009

	2006	2007	2008	2009
FEED ^{1/}				
		-dollars per ton-		
Chick Starter	388	458	519	523
Broiler Grower	370	417	505	481
Turkey Grower	398	465	543	556
Laying Feed	196	394	458	458
Dairy Feed 16%	194	228	283	247
Dairy Feed 20%	197	237	295	257
Dairy Concentrate 32%	343	361	470	489
Hog Feed 14-18% ^{2/}	271	340	392	385
Hog Concentrate 38-42%	399	444	563	569
Beef Cattle Concentrate 32-36%	373	399	439	465
		-dollars per cwt.-		
Bran	16.30	17.30	19.60	22.70
Corn Meal	9.54	12.00	14.40	15.20
Soybean Meal 44%	17.60	19.00	26.50	23.50
Cottonseed Meal 41%	16.40	18.80	22.80	22.20
Stock Salt ^{3/}	5.57	5.79	6.31	6.64
Liquid Molasses	14.80	18.80	18.70	19.90
		-dollars per ton-		
FERTILIZER ^{4/}				
Fertilizer, 0-20-20	283	308	567	650
Fertilizer, 10-10-10	267	303	450	511
Fertilizer, 10-20-20	321	367	614	659
Nitrate of soda (approx. 16% N)	354	356	502	570
Ammonium nitrate (approx. 33.5% N)	390	425	543	542
Nitrogen Solution, 30% N	227	274	395	314
Ground Limestone (spread)	34.00	35.40	38.40	40.20
		-dollars per gallon-		
MOTOR SUPPLIES ^{1/}				
Gasoline, unleaded, service station, including tax	2.59	2.58	3.31	1.92
Diesel Fuel, bulk and delivery ^{5/}	2.26	2.26	3.61	1.75
L.P. gas, bulk and delivery ^{5/}	1.92	2.01	2.55	1.89

^{1/} Prices are for the Appalachian Region, including Kentucky, North Carolina, Tennessee, Virginia, and West Virginia. ^{2/} Excludes pig starter. ^{3/} Stock salt reported per 50 pounds. ^{4/} Estimates are for the Southeast Region, including Florida, Georgia, North Carolina, South Carolina, and Virginia. ^{5/} Excludes federal and state excise tax.

FARM EMPLOYMENT AND WAGE RATES, VA-NC, AND U.S., 2009-2010

	Virginia - North Carolina					United States ^{4/}				
	Apr 09	Jul 09	Oct 09	Jan 10	Apr 10	Apr 09	Jul 09	Oct 09	Jan 10	Apr 10
		-thousand-					-thousand-			
Hired Workers										
150 days or more	25	24	21	20	25	554	609	585	514	585
149 days or less	3	16	10	3	8	126	266	222	88	152
Agricultural Services										
Workers Working on Farms	^{1/}	^{1/}	^{1/}	^{1/}	^{1/}	223	381	285	190	261
Hired Farm and Service Workers	^{1/}	^{1/}	^{1/}	^{1/}	^{1/}	903	1,256	1,092	792	998
		-hours per week-					-hours per week-			
Hours Worked										
Hired Workers	37.4	37.9	37.1	35.4	39.3	40.1	39.7	39.0	37.2	39.8
		-dollars per hour-					-dollars per hour-			
Wage Rates										
For All Hired Workers ^{2/3/}	11.00	9.88	9.55	10.24	10.63	10.84	10.66	10.91	11.05	10.82
Type of Worker										
Field and Livestock Combined	10.25	9.50	8.85	9.11	10.10	10.07	10.04	10.24	10.17	10.12
Field	10.16	9.18	8.67	9.09	9.87	9.99	10.04	10.25	10.09	10.04
Livestock	10.40	10.40	9.15	9.14	10.59	10.25	10.05	10.23	10.28	10.30

^{1/} Insufficient data for this category. ^{2/} Benefits, such as housing and meals, are provided some workers, but the values are not included in the wage rates. ^{3/} Excludes Agricultural Service Workers. ^{4/} Excludes AK.

County Data Summaries

The following section highlights each county in Virginia. Included are the major crops and livestock species published for Virginia, along with the rank among all counties in the state. It is important to note that county data are not published for counties where individual operations may be disclosed or in counties with numbers too small to estimate.

Data published in this section are available elsewhere in this bulletin. Also, included with each county highlight table are the most recent agricultural census county data (2007) for the number of farms, total acres in farms and harvested cropland. Census cash receipts are shown for crops, and livestock and total cash receipts with rank in the state.

Top Ten Counties

In Farm Income

- 1. Rockingham**
- 2. Augusta**
- 3. Accomack**
- 4. Page**
- 5. Shenandoah**
- 6. Northampton**
- 7. Orange**
- 8. Amelia**
- 9. Pittsylvania**
- 10. Franklin**

Accomack



Albemarle



2007 CENSUS DATA:

No. Farms	Acres		--Cash Receipts (\$1,000)--			Rank
	In Farms	Harvested Cropland	Crops	Livestock	Total	
248	93,764	74,307	53,032	100,008	153,040	3

CROPS: 2009	ACRES	YIELD	PROD.	RANK
Corn for grain, bushels	23,700	145.0	3,425,000	1
Soybeans, bushels	34,000	38.5	1,310,200	2
Wheat for grain, bushels	17,100	57.0	974,700	1
Barley for grain, bushels	*	*	*	*
Alfalfa Hay, tons	*	*	*	*
Other Hay, tons	*	*	*	*
Flue-cured Tobacco, pounds	*	*	*	*
Burley Tobacco, pounds	*	*	*	*
Fire-cured Tobacco, pounds	*	*	*	*
Peanuts, pounds	*	*	*	*
Cotton, pounds and bales	*	*	*	*
Apples, 42# box, thousand	*	*	*	*

LIVESTOCK:	NUMBER	RANK
Jan 1, 10 All Cattle & Calves	500	85
Jan 1, 10 Beef Cows	*	*
Jan 1, 10 Milk Cows	*	*
Jan 1, 10 All Sheep & Lambs	*	*

2007 CENSUS DATA:

No. Farms	Acres		--Cash Receipts (\$1,000)--			Rank
	In Farms	Harvested Cropland	Crops	Livestock	Total	
895	158,314	33,586	9,697	14,476	24,174	31

CROPS: 2009	ACRES	YIELD	PROD.	RANK
Corn for grain, bushels	*	*	*	*
Soybeans, bushels	*	*	*	*
Wheat for grain, bushels	*	*	*	*
Barley for grain, bushels	*	*	*	*
Alfalfa Hay, tons	*	*	*	*
Other Hay, tons	20,000	1.9	37,400	24
Flue-cured Tobacco, pounds	*	*	*	*
Burley Tobacco, pounds	*	*	*	*
Fire-cured Tobacco, pounds	*	*	*	*
Peanuts, pounds	*	*	*	*
Cotton, pounds and bales	*	*	*	*
Apples, 42# box, thousand	*	*	*	*

LIVESTOCK:	NUMBER	RANK
Jan 1, 10 All Cattle & Calves	22,600	22
Jan 1, 10 Beef Cows	13,000	18
Jan 1, 10 Milk Cows	*	*
Jan 1, 10 All Sheep & Lambs	1,900	15

Alleghany



Amelia



2007 CENSUS DATA:

No. Farms	Acres		--Cash Receipts (\$1,000)--			Rank
	In Farms	Harvested Cropland	Crops	Livestock	Total	
209	28,886	5,572	283	1,826	2,109	93

CROPS: 2009	ACRES	YIELD	PROD.	RANK
Corn for grain, bushels	*	*	*	*
Soybeans, bushels	*	*	*	*
Wheat for grain, bushels	*	*	*	*
Barley for grain, bushels	*	*	*	*
Alfalfa Hay, tons	*	*	*	*
Other Hay, tons	4,200	1.7	6,900	62
Flue-cured Tobacco, pounds	*	*	*	*
Burley Tobacco, pounds	*	*	*	*
Fire-cured Tobacco, pounds	*	*	*	*
Peanuts, pounds	*	*	*	*
Cotton, pounds and bales	*	*	*	*
Apples, 42# box, thousand	*	*	*	*

LIVESTOCK:	NUMBER	RANK
Jan 1, 10 All Cattle & Calves	3,200	65
Jan 1, 10 Beef Cows	1,500	64
Jan 1, 10 Milk Cows	*	*
Jan 1, 10 All Sheep & Lambs	500	35

2007 CENSUS DATA:

No. Farms	Acres		--Cash Receipts (\$1,000)--			Rank
	In Farms	Harvested Cropland	Crops	Livestock	Total	
455	91,456	22,749	7,748	60,996	68,744	8

CROPS: 2009	ACRES	YIELD	PROD.	RANK
Corn for grain, bushels	2,300	119.0	273,700	32
Soybeans, bushels	6,200	35.0	216,000	25
Wheat for grain, bushels	*	*	*	*
Barley for grain, bushels	1,400	78.0	109,200	10
Alfalfa Hay, tons	*	*	*	*
Other Hay, tons	10,100	3.0	29,600	35
Flue-cured Tobacco, pounds	330	2,150	709,000	10
Burley Tobacco, pounds	*	*	*	*
Fire-cured Tobacco, pounds	*	*	*	*
Peanuts, pounds	*	*	*	*
Cotton, pounds and bales	*	*	*	*
Apples, 42# box, thousand	*	*	*	*

LIVESTOCK:	NUMBER	RANK
Jan 1, 10 All Cattle & Calves	15,700	32
Jan 1, 10 Beef Cows	6,400	42
Jan 1, 10 Milk Cows	1,700	10
Jan 1, 10 All Sheep & Lambs	*	*

Amherst



Appomattox



2007 CENSUS DATA:

No. Farms	Acres		--Cash Receipts (\$1,000)--			Rank
	In Farms	Harvested Cropland	Crops	Livestock	Total	
424	88,430	15,455	1,357	6,287	7,645	73

CROPS: 2009	ACRES	YIELD	PROD.	RANK
Corn for grain, bushels	*	*	*	*
Soybeans, bushels	*	*	*	*
Wheat for grain, bushels	*	*	*	*
Barley for grain, bushels	*	*	*	*
Alfalfa Hay, tons	*	*	*	*
Other Hay, tons	15,300	2.2	32,700	31
Flue-cured Tobacco, pounds	*	*	*	*
Burley Tobacco, pounds	*	*	*	*
Fire-cured Tobacco, pounds	*	*	*	*
Peanuts, pounds	*	*	*	*
Cotton, pounds and bales	*	*	*	*
Apples, 42# box, thousand	*	*	*	*

LIVESTOCK:	NUMBER	RANK
Jan 1, 10 All Cattle & Calves	15,800	31
Jan 1, 10 Beef Cows	7,700	35
Jan 1, 10 Milk Cows	*	*
Jan 1, 10 All Sheep & Lambs	*	*

2007 CENSUS DATA:

No. Farms	Acres		--Cash Receipts (\$1,000)--			Rank
	In Farms	Harvested Cropland	Crops	Livestock	Total	
323	75,874	20,190	1,218	6,243	7,461	75

CROPS: 2009	ACRES	YIELD	PROD.	RANK
Corn for grain, bushels	350	103.0	36,100	48
Soybeans, bushels	800	46.5	37,200	44
Wheat for grain, bushels	*	*	*	*
Barley for grain, bushels	*	*	*	*
Alfalfa Hay, tons	*	*	*	*
Other Hay, tons	14,000	2.6	36,600	25
Flue-cured Tobacco, pounds	*	*	*	*
Burley Tobacco, pounds	*	*	*	*
Fire-cured Tobacco, pounds	*	*	*	*
Peanuts, pounds	*	*	*	*
Cotton, pounds and bales	*	*	*	*
Apples, 42# box, thousand	*	*	*	*

LIVESTOCK:	NUMBER	RANK
Jan 1, 10 All Cattle & Calves	13,500	39
Jan 1, 10 Beef Cows	7,900	33
Jan 1, 10 Milk Cows	*	*
Jan 1, 10 All Sheep & Lambs	*	*

Augusta



Bath



2007 CENSUS DATA:

No. Farms	Acres		--Cash Receipts (\$1,000)--			Rank
	In Farms	Harvested Cropland	Crops	Livestock	Total	
1,729	286,195	91,198	20,152	174,662	194,814	2

CROPS: 2009	ACRES	YIELD	PROD.	RANK
Corn for grain, bushels	5,200	135.0	699,700	23
Soybeans, bushels	*	*	*	*
Wheat for grain, bushels	*	*	*	*
Barley for grain, bushels	1,500	84.0	126,000	8
Alfalfa Hay, tons	6,600	3.6	23,600	2
Other Hay, tons	43,100	2.7	115,500	1
Flue-cured Tobacco, pounds	*	*	*	*
Burley Tobacco, pounds	*	*	*	*
Fire-cured Tobacco, pounds	*	*	*	*
Peanuts, pounds	*	*	*	*
Cotton, pounds and bales	*	*	*	*
Apples, 42# box, thousand	*	*	*	*

LIVESTOCK:	NUMBER	RANK
Jan 1, 10 All Cattle & Calves	94,900	2
Jan 1, 10 Beef Cows	32,200	1
Jan 1, 10 Milk Cows	7,700	4
Jan 1, 10 All Sheep & Lambs	7,800	1

2007 CENSUS DATA:

No. Farms	Acres		--Cash Receipts (\$1,000)--			Rank
	In Farms	Harvested Cropland	Crops	Livestock	Total	
120	38,412	7,774	1,110	2,759	3,869	88

CROPS: 2009	ACRES	YIELD	PROD.	RANK
Corn for grain, bushels	*	*	*	*
Soybeans, bushels	*	*	*	*
Wheat for grain, bushels	*	*	*	*
Barley for grain, bushels	*	*	*	*
Alfalfa Hay, tons	500	2.2	1,100	24
Other Hay, tons	2,700	2.2	5,800	64
Flue-cured Tobacco, pounds	*	*	*	*
Burley Tobacco, pounds	*	*	*	*
Fire-cured Tobacco, pounds	*	*	*	*
Peanuts, pounds	*	*	*	*
Cotton, pounds and bales	*	*	*	*
Apples, 42# box, thousand	*	*	*	*

LIVESTOCK:	NUMBER	RANK
Jan 1, 09 All Cattle & Calves	3,500	63
Jan 1, 09 Beef Cows	1,600	62
Jan 1, 09 Milk Cows	*	*
Jan 1, 09 All Sheep & Lambs	600	29

Bedford



Bland



2007 CENSUS DATA:							
No. Farms	Acres		Harvested		--Cash Receipts (\$1,000)--		Rank
	In Farms	Cropland	Crops	Livestock	Total		
1,428	212,237	51,922	3,907	19,741	23,647	32	

2007 CENSUS DATA:							
No. Farms	Acres		Harvested		--Cash Receipts (\$1,000)--		Rank
	In Farms	Cropland	Crops	Livestock	Total		
387	80,786	13,004	417	8,169	8,586	69	

CROPS: 2009	ACRES	YIELD	PROD.	RANK
Corn for grain, bushels	350	94.0	32,900	50
Soybeans, bushels	*	*	*	*
Wheat for grain, bushels	800	52.0	41,600	31
Barley for grain, bushels	200	60.0	12,000	18
Alfalfa Hay, tons	1,800	2.5	4,400	13
Other Hay, tons	46,900	2.0	94,400	3
Flue-cured Tobacco, pounds	*	*	*	*
Burley Tobacco, pounds	*	*	*	*
Fire-cured Tobacco, pounds	*	*	*	*
Peanuts, pounds	*	*	*	*
Cotton, pounds and bales	*	*	*	*
Apples, 42# box, thousand	*	*	*	*

CROPS: 2009	ACRES	YIELD	PROD.	RANK
Corn for grain, bushels	*	*	*	*
Soybeans, bushels	*	*	*	*
Wheat for grain, bushels	*	*	*	*
Barley for grain, bushels	*	*	*	*
Alfalfa Hay, tons	1,200	2.6	3,100	16
Other Hay, tons	9,500	2.4	23,000	43
Flue-cured Tobacco, pounds	*	*	*	*
Burley Tobacco, pounds	*	*	*	*
Fire-cured Tobacco, pounds	*	*	*	*
Peanuts, pounds	*	*	*	*
Cotton, pounds and bales	*	*	*	*
Apples, 42# box, thousand	*	*	*	*

LIVESTOCK:	NUMBER	RANK
Jan 1, 10 All Cattle & Calves	52,600	6
Jan 1, 10 Beef Cows	28,800	3
Jan 1, 10 Milk Cows	1,900	8
Jan 1, 10 All Sheep & Lambs	*	*

LIVESTOCK:	NUMBER	RANK
Jan 1, 10 All Cattle & Calves	13,500	39
Jan 1, 10 Beef Cows	6,900	40
Jan 1, 10 Milk Cows	800	24
Jan 1, 10 All Sheep & Lambs	900	24

Botetourt



Brunswick



2007 CENSUS DATA:							
No. Farms	Acres		Harvested		--Cash Receipts (\$1,000)--		Rank
	In Farms	Cropland	Crops	Livestock	Total		
638	87,913	21,005	2,488	11,059	13,548	48	

2007 CENSUS DATA:							
No. Farms	Acres		Harvested		--Cash Receipts (\$1,000)--		Rank
	In Farms	Cropland	Crops	Livestock	Total		
367	86,700	18,202	7,015	5,104	12,119	56	

CROPS: 2009	ACRES	YIELD	PROD.	RANK
Corn for grain, bushels	*	*	*	*
Soybeans, bushels	*	*	*	*
Wheat for grain, bushels	*	*	*	*
Barley for grain, bushels	*	*	*	*
Alfalfa Hay, tons	*	*	*	*
Other Hay, tons	14,000	2.1	29,600	35
Flue-cured Tobacco, pounds	*	*	*	*
Burley Tobacco, pounds	*	*	*	*
Fire-cured Tobacco, pounds	*	*	*	*
Peanuts, pounds	*	*	*	*
Cotton, pounds and bales	*	*	*	*
Apples, 42# box, thousand	*	*	*	*

CROPS: 2009	ACRES	YIELD	PROD.	RANK
Corn for grain, bushels	*	*	*	*
Soybeans, bushels	*	*	*	*
Wheat for grain, bushels	*	*	*	*
Barley for grain, bushels	*	*	*	*
Alfalfa Hay, tons	*	*	*	*
Other Hay, tons	9,400	2.1	19,900	46
Flue-cured Tobacco, pounds	2,210	2,715	5,997,000	3
Burley Tobacco, pounds	*	*	*	*
Fire-cured Tobacco, pounds	*	*	*	*
Peanuts, pounds	*	*	*	*
Cotton, pounds and bales	*	*	*	*
Apples, 42# box, thousand	*	*	*	*

LIVESTOCK:	NUMBER	RANK
Jan 1, 10 All Cattle & Calves	20,700	26
Jan 1, 10 Beef Cows	10,700	22
Jan 1, 10 Milk Cows	900	23
Jan 1, 10 All Sheep & Lambs	*	*

LIVESTOCK:	NUMBER	RANK
Jan 1, 10 All Cattle & Calves	7,800	54
Jan 1, 10 Beef Cows	3,800	54
Jan 1, 10 Milk Cows	*	*
Jan 1, 10 All Sheep & Lambs	*	*

Buchanan



Buckingham



2007 CENSUS DATA:

No. Farms	Acres		--Cash Receipts (\$1,000)--			Rank
	In Farms	Harvested Cropland	Crops	Livestock	Total	
107	9,331	873	105	258	363	97

CROPS: 2009	ACRES	YIELD	PROD.	RANK
Corn for grain, bushels	*	*	*	*
Soybeans, bushels	*	*	*	*
Wheat for grain, bushels	*	*	*	*
Barley for grain, bushels	*	*	*	*
Alfalfa Hay, tons	*	*	*	*
Other Hay, tons	500	2.6	1,300	79
Flue-cured Tobacco, pounds	*	*	*	*
Burley Tobacco, pounds	*	*	*	*
Fire-cured Tobacco, pounds	*	*	*	*
Peanuts, pounds	*	*	*	*
Cotton, pounds and bales	*	*	*	*
Apples, 42# box, thousand	*	*	*	*

LIVESTOCK:	NUMBER	RANK
Jan 1, 10 All Cattle & Calves	700	82
Jan 1, 10 Beef Cows	*	*
Jan 1, 10 Milk Cows	*	*
Jan 1, 10 All Sheep & Lambs	*	*

2007 CENSUS DATA:

No. Farms	Acres		--Cash Receipts (\$1,000)--			Rank
	In Farms	Harvested Cropland	Crops	Livestock	Total	
411	77,293	19,530	1,417	31,199	32,617	23

CROPS: 2009	ACRES	YIELD	PROD.	RANK
Corn for grain, bushels	*	*	*	*
Soybeans, bushels	*	*	*	*
Wheat for grain, bushels	*	*	*	*
Barley for grain, bushels	*	*	*	*
Alfalfa Hay, tons	*	*	*	*
Other Hay, tons	15,000	2.3	34,000	28
Flue-cured Tobacco, pounds	*	*	*	*
Burley Tobacco, pounds	*	*	*	*
Fire-cured Tobacco, pounds	*	*	*	*
Peanuts, pounds	*	*	*	*
Cotton, pounds and bales	*	*	*	*
Apples, 42# box, thousand	*	*	*	*

LIVESTOCK:	NUMBER	RANK
Jan 1, 10 All Cattle & Calves	15,500	34
Jan 1, 10 Beef Cows	8,900	29
Jan 1, 10 Milk Cows	*	*
Jan 1, 10 All Sheep & Lambs	1,800	16

Campbell



Caroline



2007 CENSUS DATA:

No. Farms	Acres		--Cash Receipts (\$1,000)--			Rank
	In Farms	Harvested Cropland	Crops	Livestock	Total	
722	140,359	35,236	3,231	22,115	25,345	30

CROPS: 2009	ACRES	YIELD	PROD.	RANK
Corn for grain, bushels	300	77.0	23,100	52
Soybeans, bushels	2,500	33.0	82,600	37
Wheat for grain, bushels	1,600	54.0	86,000	26
Barley for grain, bushels	*	*	*	*
Alfalfa Hay, tons	*	*	*	*
Other Hay, tons	21,100	2.0	41,600	22
Flue-cured Tobacco, pounds	*	*	*	*
Burley Tobacco, pounds	*	*	*	*
Fire-cured Tobacco, pounds	*	*	*	*
Peanuts, pounds	*	*	*	*
Cotton, pounds and bales	*	*	*	*
Apples, 42# box, thousand	*	*	*	*

LIVESTOCK:	NUMBER	RANK
Jan 1, 10 All Cattle & Calves	32,000	13
Jan 1, 10 Beef Cows	14,300	15
Jan 1, 10 Milk Cows	800	24
Jan 1, 10 All Sheep & Lambs	2,000	14

2007 CENSUS DATA:

No. Farms	Acres		--Cash Receipts (\$1,000)--			Rank
	In Farms	Harvested Cropland	Crops	Livestock	Total	
225	55,544	32,780	8,224	2,536	10,760	61

CROPS: 2009	ACRES	YIELD	PROD.	RANK
Corn for grain, bushels	11,300	127.0	1,435,100	10
Soybeans, bushels	19,700	34.5	675,000	9
Wheat for grain, bushels	7,300	57.0	416,100	10
Barley for grain, bushels	2,100	70.0	147,000	7
Alfalfa Hay, tons	*	*	*	*
Other Hay, tons	2,800	2.1	5,700	65
Flue-cured Tobacco, pounds	*	*	*	*
Burley Tobacco, pounds	*	*	*	*
Fire-cured Tobacco, pounds	*	*	*	*
Peanuts, pounds	*	*	*	*
Cotton, pounds and bales	*	*	*	*
Apples, 42# box, thousand	*	*	*	*

LIVESTOCK:	NUMBER	RANK
Jan 1, 10 All Cattle & Calves	2,900	67
Jan 1, 10 Beef Cows	1,300	67
Jan 1, 10 Milk Cows	*	*
Jan 1, 10 All Sheep & Lambs	*	*

Carroll



Charles City



2007 CENSUS DATA:

No. Farms	Acres		--Cash Receipts (\$1,000)--			Rank
	In Farms	Harvested Cropland	Crops	Livestock	Total	
1,001	123,678	29,324	8,606	25,841	34,447	21

CROPS: 2009	ACRES	YIELD	PROD.	RANK
Corn for grain, bushels	*	*	*	*
Soybeans, bushels	*	*	*	*
Wheat for grain, bushels	*	*	*	*
Barley for grain, bushels	*	*	*	*
Alfalfa Hay, tons	1,600	2.5	3,900	14
Other Hay, tons	22,200	2.3	50,600	13
Flue-cured Tobacco, pounds	*	*	*	*
Burley Tobacco, pounds	*	*	*	*
Fire-cured Tobacco, pounds	*	*	*	*
Peanuts, pounds	*	*	*	*
Cotton, pounds and bales	*	*	*	*
Apples, 42# box, thousand	*	*	*	*

LIVESTOCK:	NUMBER	RANK
Jan 1, 10 All Cattle & Calves	37,100	11
Jan 1, 10 Beef Cows	16,100	9
Jan 1, 10 Milk Cows	1,100	19
Jan 1, 10 All Sheep & Lambs	500	35

2007 CENSUS DATA:

No. Farms	Acres		--Cash Receipts (\$1,000)--			Rank
	In Farms	Harvested Cropland	Crops	Livestock	Total	
80	27,489	15,771	D	D	10,529	63

CROPS: 2009	ACRES	YIELD	PROD.	RANK
Corn for grain, bushels	7,200	115.0	828,000	20
Soybeans, bushels	8,200	34.0	279,900	22
Wheat for grain, bushels	5,400	51.0	275,400	16
Barley for grain, bushels	*	*	*	*
Alfalfa Hay, tons	*	*	*	*
Other Hay, tons	600	2.2	1,300	79
Flue-cured Tobacco, pounds	*	*	*	*
Burley Tobacco, pounds	*	*	*	*
Fire-cured Tobacco, pounds	*	*	*	*
Peanuts, pounds	*	*	*	*
Cotton, pounds and bales	*	*	*	*
Apples, 42# box, thousand	*	*	*	*

LIVESTOCK:	NUMBER	RANK
Jan 1, 10 All Cattle & Calves	*	*
Jan 1, 10 Beef Cows	*	*
Jan 1, 10 Milk Cows	*	*
Jan 1, 10 All Sheep & Lambs	*	*

Charlotte



Chesapeake



2007 CENSUS DATA:

No. Farms	Acres		--Cash Receipts (\$1,000)--			Rank
	In Farms	Harvested Cropland	Crops	Livestock	Total	
489	125,531	24,334	6,668	12,719	19,386	40

CROPS: 2009	ACRES	YIELD	PROD.	RANK
Corn for grain, bushels	900	102.0	91,800	42
Soybeans, bushels	3,400	47.0	159,600	29
Wheat for grain, bushels	*	*	*	*
Barley for grain, bushels	*	*	*	*
Alfalfa Hay, tons	*	*	*	*
Other Hay, tons	16,400	2.0	31,600	33
Flue-cured Tobacco, pounds	730	2,205	1,611,000	7
Burley Tobacco, pounds	*	*	*	*
Fire-cured Tobacco, pounds	210	2,055	432,000	1
Peanuts, pounds	*	*	*	*
Cotton, pounds and bales	*	*	*	*
Apples, 42# box, thousand	*	*	*	*

LIVESTOCK:	NUMBER	RANK
Jan 1, 10 All Cattle & Calves	15,200	35
Jan 1, 10 Beef Cows	7,800	34
Jan 1, 10 Milk Cows	1,300	17
Jan 1, 10 All Sheep & Lambs	*	*

2007 CENSUS DATA:

No. Farms	Acres		--Cash Receipts (\$1,000)--			Rank
	In Farms	Harvested Cropland	Crops	Livestock	Total	
291	51,124	41,391	30,956	4,671	35,627	20

CROPS: 2009	ACRES	YIELD	PROD.	RANK
Corn for grain, bushels	9,900	132.0	1,306,800	12
Soybeans, bushels	29,400	40.0	1,180,900	3
Wheat for grain, bushels	6,500	61.0	396,500	12
Barley for grain, bushels	*	*	*	*
Alfalfa Hay, tons	*	*	*	*
Other Hay, tons	1,600	2.7	4,300	67
Flue-cured Tobacco, pounds	*	*	*	*
Burley Tobacco, pounds	*	*	*	*
Fire-cured Tobacco, pounds	*	*	*	*
Peanuts, pounds	*	*	*	*
Cotton, pounds and bales	*	*	*	*
Apples, 42# box, thousand	*	*	*	*

LIVESTOCK:	NUMBER	RANK
Jan 1, 10 All Cattle & Calves	3,700	62
Jan 1, 10 Beef Cows	*	*
Jan 1, 10 Milk Cows	*	*
Jan 1, 10 All Sheep & Lambs	*	*

Chesterfield



Clarke



2007 CENSUS DATA:						
No. Farms	Acres		--Cash Receipts (\$1,000)--			Rank
	In Farms	Harvested Cropland	Crops	Livestock	Total	
220	21,527	5,183	2,166	2,322	4,487	85

2007 CENSUS DATA:						
No. Farms	Acres		--Cash Receipts (\$1,000)--			Rank
	In Farms	Harvested Cropland	Crops	Livestock	Total	
496	67,919	25,269	5,233	16,669	21,901	35

CROPS: 2009	ACRES	YIELD	PROD.	RANK
Corn for grain, bushels	*	*	*	*
Soybeans, bushels	1,400	27.0	37,800	43
Wheat for grain, bushels	500	59.0	29,500	36
Barley for grain, bushels	*	*	*	*
Alfalfa Hay, tons	*	*	*	*
Other Hay, tons	2,600	1.7	4,400	66
Flue-cured Tobacco, pounds	*	*	*	*
Burley Tobacco, pounds	*	*	*	*
Fire-cured Tobacco, pounds	*	*	*	*
Peanuts, pounds	*	*	*	*
Cotton, pounds and bales	*	*	*	*
Apples, 42# box, thousand	*	*	*	*

CROPS: 2009	ACRES	YIELD	PROD.	RANK
Corn for grain, bushels	3,000	135.0	405,000	30
Soybeans, bushels	1,900	44.0	83,200	36
Wheat for grain, bushels	*	*	*	*
Barley for grain, bushels	*	*	*	*
Alfalfa Hay, tons	*	*	*	*
Other Hay, tons	11,800	2.3	26,900	38
Flue-cured Tobacco, pounds	*	*	*	*
Burley Tobacco, pounds	*	*	*	*
Fire-cured Tobacco, pounds	*	*	*	*
Peanuts, pounds	*	*	*	*
Cotton, pounds and bales	*	*	*	*
Apples, 42# box, thousand	*	*	*	*

LIVESTOCK:	NUMBER	RANK
Jan 1, 10 All Cattle & Calves	1,600	74
Jan 1, 10 Beef Cows	*	*
Jan 1, 10 Milk Cows	*	*
Jan 1, 10 All Sheep & Lambs	*	*

LIVESTOCK:	NUMBER	RANK
Jan 1, 10 All Cattle & Calves	15,000	37
Jan 1, 10 Beef Cows	5,900	44
Jan 1, 10 Milk Cows	1,600	14
Jan 1, 10 All Sheep & Lambs	3,000	8

Craig



Culpeper



2007 CENSUS DATA:						
No. Farms	Acres		--Cash Receipts (\$1,000)--			Rank
	In Farms	Harvested Cropland	Crops	Livestock	Total	
193	41,630	7,669	481	5,025	5,506	80

2007 CENSUS DATA:						
No. Farms	Acres		--Cash Receipts (\$1,000)--			Rank
	In Farms	Harvested Cropland	Crops	Livestock	Total	
667	111,370	44,898	12,796	14,341	27,137	27

CROPS: 2009	ACRES	YIELD	PROD.	RANK
Corn for grain, bushels	*	*	*	*
Soybeans, bushels	*	*	*	*
Wheat for grain, bushels	*	*	*	*
Barley for grain, bushels	*	*	*	*
Alfalfa Hay, tons	*	*	*	*
Other Hay, tons	6,600	2.2	14,100	55
Flue-cured Tobacco, pounds	*	*	*	*
Burley Tobacco, pounds	*	*	*	*
Fire-cured Tobacco, pounds	*	*	*	*
Peanuts, pounds	*	*	*	*
Cotton, pounds and bales	*	*	*	*
Apples, 42# box, thousand	*	*	*	*

CROPS: 2009	ACRES	YIELD	PROD.	RANK
Corn for grain, bushels	5,500	134.0	737,000	22
Soybeans, bushels	7,400	44.5	331,000	20
Wheat for grain, bushels	1,100	47.0	51,700	28
Barley for grain, bushels	1,000	70.0	70,000	15
Alfalfa Hay, tons	*	*	*	*
Other Hay, tons	16,400	2.1	33,800	30
Flue-cured Tobacco, pounds	*	*	*	*
Burley Tobacco, pounds	*	*	*	*
Fire-cured Tobacco, pounds	*	*	*	*
Peanuts, pounds	*	*	*	*
Cotton, pounds and bales	*	*	*	*
Apples, 42# box, thousand	*	*	*	*

LIVESTOCK:	NUMBER	RANK
Jan 1, 10 All Cattle & Calves	6,100	55
Jan 1, 10 Beef Cows	3,300	55
Jan 1, 10 Milk Cows	*	*
Jan 1, 10 All Sheep & Lambs	*	*

LIVESTOCK:	NUMBER	RANK
Jan 1, 10 All Cattle & Calves	21,300	25
Jan 1, 10 Beef Cows	9,000	28
Jan 1, 10 Milk Cows	1,700	10
Jan 1, 10 All Sheep & Lambs	2,100	13

Cumberland



Dickenson



2007 CENSUS DATA:						
No. Farms	Acres		--Cash Receipts (\$1,000)--			Rank
	In Farms	Harvested Cropland	Crops	Livestock	Total	
285	56,817	11,079	1,936	40,022	41,958	16

2007 CENSUS DATA:						
No. Farms	Acres		--Cash Receipts (\$1,000)--			Rank
	In Farms	Harvested Cropland	Crops	Livestock	Total	
170	14,342	1,642	148	472	620	96

CROPS: 2009	ACRES	YIELD	PROD.	RANK
Corn for grain, bushels	250	114.0	28,500	51
Soybeans, bushels	*	*	*	*
Wheat for grain, bushels	*	*	*	*
Barley for grain, bushels	*	*	*	*
Alfalfa Hay, tons	*	*	*	*
Other Hay, tons	7,400	2.5	18,600	49
Flue-cured Tobacco, pounds	*	*	*	*
Burley Tobacco, pounds	*	*	*	*
Fire-cured Tobacco, pounds	*	*	*	*
Peanuts, pounds	*	*	*	*
Cotton, pounds and bales	*	*	*	*
Apples, 42# box, thousand	*	*	*	*

CROPS: 2009	ACRES	YIELD	PROD.	RANK
Corn for grain, bushels	*	*	*	*
Soybeans, bushels	*	*	*	*
Wheat for grain, bushels	*	*	*	*
Barley for grain, bushels	*	*	*	*
Alfalfa Hay, tons	*	*	*	*
Other Hay, tons	1,700	1.3	2,100	75
Flue-cured Tobacco, pounds	*	*	*	*
Burley Tobacco, pounds	*	*	*	*
Fire-cured Tobacco, pounds	*	*	*	*
Peanuts, pounds	*	*	*	*
Cotton, pounds and bales	*	*	*	*
Apples, 42# box, thousand	*	*	*	*

LIVESTOCK:	NUMBER	RANK
Jan 1, 10 All Cattle & Calves	8,200	52
Jan 1, 10 Beef Cows	4,400	50
Jan 1, 10 Milk Cows	*	*
Jan 1, 10 All Sheep & Lambs	*	*

LIVESTOCK:	NUMBER	RANK
Jan 1, 10 All Cattle & Calves	1,700	73
Jan 1, 10 Beef Cows	*	*
Jan 1, 10 Milk Cows	*	*
Jan 1, 10 All Sheep & Lambs	*	*

Dinwiddie



Essex



2007 CENSUS DATA:						
No. Farms	Acres		--Cash Receipts (\$1,000)--			Rank
	In Farms	Harvested Cropland	Crops	Livestock	Total	
374	78,840	29,217	8,263	4,327	12,590	52

2007 CENSUS DATA:						
No. Farms	Acres		--Cash Receipts (\$1,000)--			Rank
	In Farms	Harvested Cropland	Crops	Livestock	Total	
102	53,346	36,177	9,233	633	9,865	64

CROPS: 2009	ACRES	YIELD	PROD.	RANK
Corn for grain, bushels	*	*	*	*
Soybeans, bushels	16,400	29.5	485,900	16
Wheat for grain, bushels	3,300	62.0	204,600	19
Barley for grain, bushels	*	*	*	*
Alfalfa Hay, tons	*	*	*	*
Other Hay, tons	5,000	2.0	10,100	59
Flue-cured Tobacco, pounds	810	2,805	2,274,000	6
Burley Tobacco, pounds	*	*	*	*
Fire-cured Tobacco, pounds	*	*	*	*
Peanuts, pounds	*	*	*	*
Cotton, pounds and bales	*	*	*	*
Apples, 42# box, thousand	*	*	*	*

CROPS: 2009	ACRES	YIELD	PROD.	RANK
Corn for grain, bushels	17,500	146.0	2,555,000	2
Soybeans, bushels	20,800	40.5	840,900	7
Wheat for grain, bushels	9,700	64.0	620,800	4
Barley for grain, bushels	5,400	78.0	421,200	1
Alfalfa Hay, tons	*	*	*	*
Other Hay, tons	1,100	2.0	2,200	74
Flue-cured Tobacco, pounds	*	*	*	*
Burley Tobacco, pounds	*	*	*	*
Fire-cured Tobacco, pounds	*	*	*	*
Peanuts, pounds	*	*	*	*
Cotton, pounds and bales	*	*	*	*
Apples, 42# box, thousand	*	*	*	*

LIVESTOCK:	NUMBER	RANK
Jan 1, 10 All Cattle & Calves	4,900	57
Jan 1, 10 Beef Cows	2,700	57
Jan 1, 10 Milk Cows	*	*
Jan 1, 10 All Sheep & Lambs	*	*

LIVESTOCK:	NUMBER	RANK
Jan 1, 10 All Cattle & Calves	1,300	76
Jan 1, 10 Beef Cows	700	74
Jan 1, 10 Milk Cows	*	*
Jan 1, 10 All Sheep & Lambs	*	*

Fairfax



Fauquier



2007 CENSUS DATA:

No. Farms	Acres		--Cash Receipts (\$1,000)--			Rank
	In Farms	Harvested Cropland	Crops	Livestock	Total	
166	7,031	1,526	1,712	281	1,993	94

CROPS: 2009	ACRES	YIELD	PROD.	RANK
Corn for grain, bushels	*	*	*	*
Soybeans, bushels	*	*	*	*
Wheat for grain, bushels	*	*	*	*
Barley for grain, bushels	*	*	*	*
Alfalfa Hay, tons	*	*	*	*
Other Hay, tons	*	*	*	*
Flue-cured Tobacco, pounds	*	*	*	*
Burley Tobacco, pounds	*	*	*	*
Fire-cured Tobacco, pounds	*	*	*	*
Peanuts, pounds	*	*	*	*
Cotton, pounds and bales	*	*	*	*
Apples, 42# box, thousand	*	*	*	*

LIVESTOCK:	NUMBER	RANK
Jan 1, 10 All Cattle & Calves	*	*
Jan 1, 10 Beef Cows	*	*
Jan 1, 10 Milk Cows	*	*
Jan 1, 10 All Sheep & Lambs	*	*

2007 CENSUS DATA:

No. Farms	Acres		--Cash Receipts (\$1,000)--			Rank
	In Farms	Harvested Cropland	Crops	Livestock	Total	
1,222	222,486	63,789	10,213	37,767	47,981	12

CROPS: 2009	ACRES	YIELD	PROD.	RANK
Corn for grain, bushels	8,300	113.0	937,900	17
Soybeans, bushels	6,200	32.0	197,100	26
Wheat for grain, bushels	*	*	*	*
Barley for grain, bushels	1,000	50.0	50,000	17
Alfalfa Hay, tons	*	*	*	*
Other Hay, tons	32,100	2.1	65,500	8
Flue-cured Tobacco, pounds	*	*	*	*
Burley Tobacco, pounds	*	*	*	*
Fire-cured Tobacco, pounds	*	*	*	*
Peanuts, pounds	*	*	*	*
Cotton, pounds and bales	*	*	*	*
Apples, 42# box, thousand	*	*	*	*

LIVESTOCK:	NUMBER	RANK
Jan 1, 10 All Cattle & Calves	43,800	10
Jan 1, 10 Beef Cows	20,500	7
Jan 1, 10 Milk Cows	3,700	5
Jan 1, 10 All Sheep & Lambs	1,600	18

Floyd



Fluvanna



2007 CENSUS DATA:

No. Farms	Acres		--Cash Receipts (\$1,000)--			Rank
	In Farms	Harvested Cropland	Crops	Livestock	Total	
864	128,872	33,971	18,727	24,634	43,361	15

CROPS: 2009	ACRES	YIELD	PROD.	RANK
Corn for grain, bushels	*	*	*	*
Soybeans, bushels	*	*	*	*
Wheat for grain, bushels	*	*	*	*
Barley for grain, bushels	*	*	*	*
Alfalfa Hay, tons	*	*	*	*
Other Hay, tons	27,900	2.3	64,300	9
Flue-cured Tobacco, pounds	*	*	*	*
Burley Tobacco, pounds	*	*	*	*
Fire-cured Tobacco, pounds	*	*	*	*
Peanuts, pounds	*	*	*	*
Cotton, pounds and bales	*	*	*	*
Apples, 42# box, thousand	*	*	*	*

LIVESTOCK:	NUMBER	RANK
Jan 1, 10 All Cattle & Calves	44,100	8
Jan 1, 10 Beef Cows	14,400	14
Jan 1, 10 Milk Cows	1,300	17
Jan 1, 10 All Sheep & Lambs	1,200	22

2007 CENSUS DATA:

No. Farms	Acres		--Cash Receipts (\$1,000)--			Rank
	In Farms	Harvested Cropland	Crops	Livestock	Total	
327	48,883	13,249	2,655	2,940	5,595	78

CROPS: 2009	ACRES	YIELD	PROD.	RANK
Corn for grain, bushels	*	*	*	*
Soybeans, bushels	*	*	*	*
Wheat for grain, bushels	*	*	*	*
Barley for grain, bushels	*	*	*	*
Alfalfa Hay, tons	*	*	*	*
Other Hay, tons	10,200	1.9	19,200	47
Flue-cured Tobacco, pounds	*	*	*	*
Burley Tobacco, pounds	*	*	*	*
Fire-cured Tobacco, pounds	*	*	*	*
Peanuts, pounds	*	*	*	*
Cotton, pounds and bales	*	*	*	*
Apples, 42# box, thousand	*	*	*	*

LIVESTOCK:	NUMBER	RANK
Jan 1, 10 All Cattle & Calves	4,800	58
Jan 1, 10 Beef Cows	3,300	55
Jan 1, 10 Milk Cows	*	*
Jan 1, 10 All Sheep & Lambs	*	*

Franklin

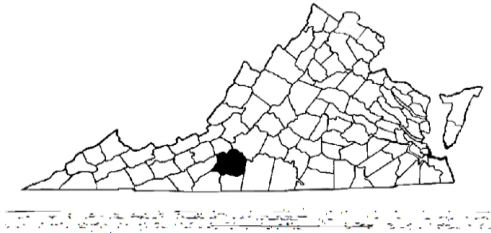

Frederick



2007 CENSUS DATA:

No. Farms	Acres		--Cash Receipts (\$1,000)--			Rank
	In Farms	Harvested Cropland	Crops	Livestock	Total	
1,043	166,592	52,487	7,018	46,950	53,968	10

CROPS: 2009	ACRES	YIELD	PROD.	RANK
Corn for grain, bushels	1,600	112.0	179,200	35
Soybeans, bushels	*	*	*	*
Wheat for grain, bushels	800	48.0	38,400	33
Barley for grain, bushels	*	*	*	*
Alfalfa Hay, tons	1,800	3.0	5,300	7
Other Hay, tons	33,000	2.3	76,000	6
Flue-cured Tobacco, pounds	640	2,105	1,347,000	8
Burley Tobacco, pounds	*	*	*	*
Fire-cured Tobacco, pounds	*	*	*	*
Peanuts, pounds	*	*	*	*
Cotton, pounds and bales	*	*	*	*
Apples, 42# box, thousand	*	*	*	*

LIVESTOCK:	NUMBER	RANK
Jan 1, 10 All Cattle & Calves	47,100	7
Jan 1, 10 Beef Cows	15,100	10
Jan 1, 10 Milk Cows	11,300	2
Jan 1, 10 All Sheep & Lambs	*	*

2007 CENSUS DATA:

No. Farms	Acres		--Cash Receipts (\$1,000)--			Rank
	In Farms	Harvested Cropland	Crops	Livestock	Total	
676	98,278	32,098	19,888	8,069	27,957	26

CROPS: 2009	ACRES	YIELD	PROD.	RANK
Corn for grain, bushels	1,900	135.0	256,500	33
Soybeans, bushels	*	*	*	*
Wheat for grain, bushels	*	*	*	*
Barley for grain, bushels	*	*	*	*
Alfalfa Hay, tons	1,900	2.4	4,600	12
Other Hay, tons	15,600	1.8	27,100	37
Flue-cured Tobacco, pounds	*	*	*	*
Burley Tobacco, pounds	*	*	*	*
Fire-cured Tobacco, pounds	*	*	*	*
Peanuts, pounds	*	*	*	*
Cotton, pounds and bales	*	*	*	*
Apples, 42# box, thousand	*	*	*	*

LIVESTOCK:	NUMBER	RANK
Jan 1, 10 All Cattle & Calves	13,500	39
Jan 1, 10 Beef Cows	7,500	36
Jan 1, 10 Milk Cows	*	*
Jan 1, 10 All Sheep & Lambs	600	29

Giles

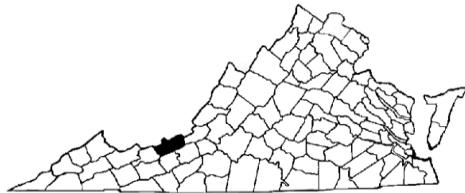

Gloucester



2007 CENSUS DATA:

No. Farms	Acres		--Cash Receipts (\$1,000)--			Rank
	In Farms	Harvested Cropland	Crops	Livestock	Total	
344	65,487	9,521	787	4,244	5,031	82

CROPS: 2009	ACRES	YIELD	PROD.	RANK
Corn for grain, bushels	*	*	*	*
Soybeans, bushels	*	*	*	*
Wheat for grain, bushels	*	*	*	*
Barley for grain, bushels	*	*	*	*
Alfalfa Hay, tons	*	*	*	*
Other Hay, tons	7,000	2.4	16,600	52
Flue-cured Tobacco, pounds	*	*	*	*
Burley Tobacco, pounds	*	*	*	*
Fire-cured Tobacco, pounds	*	*	*	*
Peanuts, pounds	*	*	*	*
Cotton, pounds and bales	*	*	*	*
Apples, 42# box, thousand	*	*	*	*

LIVESTOCK:	NUMBER	RANK
Jan 1, 10 All Cattle & Calves	9,100	48
Jan 1, 10 Beef Cows	5,100	47
Jan 1, 10 Milk Cows	*	*
Jan 1, 10 All Sheep & Lambs	800	25

2007 CENSUS DATA:

No. Farms	Acres		--Cash Receipts (\$1,000)--			Rank
	In Farms	Harvested Cropland	Crops	Livestock	Total	
159	22,957	15,275	D	D	8,951	67

CROPS: 2009	ACRES	YIELD	PROD.	RANK
Corn for grain, bushels	4,900	113.0	553,700	25
Soybeans, bushels	7,600	41.5	315,600	21
Wheat for grain, bushels	2,000	52.0	103,700	23
Barley for grain, bushels	*	*	*	*
Alfalfa Hay, tons	*	*	*	*
Other Hay, tons	1,200	2.1	2,500	73
Flue-cured Tobacco, pounds	*	*	*	*
Burley Tobacco, pounds	*	*	*	*
Fire-cured Tobacco, pounds	*	*	*	*
Peanuts, pounds	*	*	*	*
Cotton, pounds and bales	*	*	*	*
Apples, 42# box, thousand	*	*	*	*

LIVESTOCK:	NUMBER	RANK
Jan 1, 10 All Cattle & Calves	*	*
Jan 1, 10 Beef Cows	*	*
Jan 1, 10 Milk Cows	*	*
Jan 1, 10 All Sheep & Lambs	*	*

Goochland



Grayson



2007 CENSUS DATA:

No. Farms	Acres		--Cash Receipts (\$1,000)--			Rank
	In Farms	Harvested Cropland	Crops	Livestock	Total	
379	59,292	18,206	3,647	7,590	11,236	59

CROPS: 2009	ACRES	YIELD	PROD.	RANK
Corn for grain, bushels	3,200	147.0	470,400	29
Soybeans, bushels	*	*	*	*
Wheat for grain, bushels	*	*	*	*
Barley for grain, bushels	*	*	*	*
Alfalfa Hay, tons	*	*	*	*
Other Hay, tons	6,800	1.9	13,000	56
Flue-cured Tobacco, pounds	*	*	*	*
Burley Tobacco, pounds	*	*	*	*
Fire-cured Tobacco, pounds	*	*	*	*
Peanuts, pounds	*	*	*	*
Cotton, pounds and bales	*	*	*	*
Apples, 42# box, thousand	*	*	*	*

LIVESTOCK:	NUMBER	RANK
Jan 1, 10 All Cattle & Calves	8,600	51
Jan 1, 10 Beef Cows	4,800	48
Jan 1, 10 Milk Cows	800	24
Jan 1, 10 All Sheep & Lambs	*	*

2007 CENSUS DATA:

No. Farms	Acres		--Cash Receipts (\$1,000)--			Rank
	In Farms	Harvested Cropland	Crops	Livestock	Total	
852	136,752	26,631	3,583	19,806	23,389	33

CROPS: 2009	ACRES	YIELD	PROD.	RANK
Corn for grain, bushels	*	*	*	*
Soybeans, bushels	*	*	*	*
Wheat for grain, bushels	*	*	*	*
Barley for grain, bushels	*	*	*	*
Alfalfa Hay, tons	800	2.9	2,300	20
Other Hay, tons	14,200	2.3	32,600	32
Flue-cured Tobacco, pounds	*	*	*	*
Burley Tobacco, pounds	*	*	*	*
Fire-cured Tobacco, pounds	*	*	*	*
Peanuts, pounds	*	*	*	*
Cotton, pounds and bales	*	*	*	*
Apples, 42# box, thousand	*	*	*	*

LIVESTOCK:	NUMBER	RANK
Jan 1, 10 All Cattle & Calves	27,100	19
Jan 1, 10 Beef Cows	11,300	20
Jan 1, 10 Milk Cows	1,700	10
Jan 1, 10 All Sheep & Lambs	1,200	22

Greene



Greensville



2007 CENSUS DATA:

No. Farms	Acres		--Cash Receipts (\$1,000)--			Rank
	In Farms	Harvested Cropland	Crops	Livestock	Total	
222	31,013	9,150	1,727	5,970	7,696	72

CROPS: 2009	ACRES	YIELD	PROD.	RANK
Corn for grain, bushels	*	*	*	*
Soybeans, bushels	*	*	*	*
Wheat for grain, bushels	*	*	*	*
Barley for grain, bushels	*	*	*	*
Alfalfa Hay, tons	700	2.0	1,400	22
Other Hay, tons	5,700	3.2	18,300	50
Flue-cured Tobacco, pounds	*	*	*	*
Burley Tobacco, pounds	*	*	*	*
Fire-cured Tobacco, pounds	*	*	*	*
Peanuts, pounds	*	*	*	*
Cotton, pounds and bales	*	*	*	*
Apples, 42# box, thousand	*	*	*	*

LIVESTOCK:	NUMBER	RANK
Jan 1, 10 All Cattle & Calves	8,700	50
Jan 1, 10 Beef Cows	4,100	52
Jan 1, 10 Milk Cows	800	24
Jan 1, 10 All Sheep & Lambs	*	*

2007 CENSUS DATA:

No. Farms	Acres		--Cash Receipts (\$1,000)--			Rank
	In Farms	Harvested Cropland	Crops	Livestock	Total	
143	48,741	25,479	6,698	456	7,154	76

CROPS: 2009	ACRES	YIELD	PROD.	RANK
Corn for grain, bushels	1,400	111.0	155,400	36
Soybeans, bushels	13,700	35.5	485,700	17
Wheat for grain, bushels	3,400	50.0	170,000	22
Barley for grain, bushels	*	*	*	*
Alfalfa Hay, tons	*	*	*	*
Other Hay, tons	1,200	3.3	3,900	68
Flue-cured Tobacco, pounds	310	2,385	739,000	9
Burley Tobacco, pounds	*	*	*	*
Fire-cured Tobacco, pounds	*	*	*	*
Peanuts, pounds	1,600	2,870	4,593,000	4
Cotton, pounds and bales	5,150	988	10,600	4
Apples, 42# box, thousand	*	*	*	*

LIVESTOCK:	NUMBER	RANK
Jan 1, 10 All Cattle & Calves	*	*
Jan 1, 10 Beef Cows	700	74
Jan 1, 10 Milk Cows	*	*
Jan 1, 10 All Sheep & Lambs	*	*

Halifax



Hanover



2007 CENSUS DATA:						
No. Farms	Acres		--Cash Receipts (\$1,000)--			Rank
	In Farms	Harvested Cropland	Crops	Livestock	Total	
908	193,683	37,974	13,422	15,840	29,262	25

2007 CENSUS DATA:						
No. Farms	Acres		--Cash Receipts (\$1,000)--			Rank
	In Farms	Harvested Cropland	Crops	Livestock	Total	
625	91,789	46,843	35,607	8,298	43,904	14

CROPS: 2009	ACRES	YIELD	PROD.	RANK
Corn for grain, bushels	2,200	63.0	138,600	39
Soybeans, bushels	2,500	23.0	57,300	40
Wheat for grain, bushels	2,500	41.0	102,500	24
Barley for grain, bushels	*	*	*	*
Alfalfa Hay, tons	*	*	*	*
Other Hay, tons	27,800	1.7	46,800	16
Flue-cured Tobacco, pounds	2,230	2,035	4,534,000	4
Burley Tobacco, pounds	130	2,200	286,000	5
Fire-cured Tobacco, pounds	*	*	*	*
Peanuts, pounds	*	*	*	*
Cotton, pounds and bales	*	*	*	*
Apples, 42# box, thousand	*	*	*	*

CROPS: 2009	ACRES	YIELD	PROD.	RANK
Corn for grain, bushels	8,000	122.0	976,000	15
Soybeans, bushels	18,500	35.5	656,500	10
Wheat for grain, bushels	7,300	63.0	459,900	7
Barley for grain, bushels	2,500	83.0	207,500	3
Alfalfa Hay, tons	1,200	4.0	4,800	11
Other Hay, tons	11,300	2.3	26,200	39
Flue-cured Tobacco, pounds	*	*	*	*
Burley Tobacco, pounds	*	*	*	*
Fire-cured Tobacco, pounds	*	*	*	*
Peanuts, pounds	*	*	*	*
Cotton, pounds and bales	*	*	*	*
Apples, 42# box, thousand	*	*	*	*

LIVESTOCK:	NUMBER	RANK
Jan 1, 10 All Cattle & Calves	21,400	24
Jan 1, 10 Beef Cows	12,100	19
Jan 1, 10 Milk Cows	*	*
Jan 1, 10 All Sheep & Lambs	*	*

LIVESTOCK:	NUMBER	RANK
Jan 1, 10 All Cattle & Calves	10,000	45
Jan 1, 10 Beef Cows	4,700	49
Jan 1, 10 Milk Cows	600	34
Jan 1, 10 All Sheep & Lambs	600	29

Henrico



Henry



2007 CENSUS DATA:						
No. Farms	Acres		--Cash Receipts (\$1,000)--			Rank
	In Farms	Harvested Cropland	Crops	Livestock	Total	
178	20,096	9,845	8,183	299	8,482	70

2007 CENSUS DATA:						
No. Farms	Acres		--Cash Receipts (\$1,000)--			Rank
	In Farms	Harvested Cropland	Crops	Livestock	Total	
340	50,779	9,642	1,208	9,749	10,957	60

CROPS: 2009	ACRES	YIELD	PROD.	RANK
Corn for grain, bushels	*	*	*	*
Soybeans, bushels	*	*	*	*
Wheat for grain, bushels	*	*	*	*
Barley for grain, bushels	*	*	*	*
Alfalfa Hay, tons	*	*	*	*
Other Hay, tons	1,500	1.8	2,600	71
Flue-cured Tobacco, pounds	*	*	*	*
Burley Tobacco, pounds	*	*	*	*
Fire-cured Tobacco, pounds	*	*	*	*
Peanuts, pounds	*	*	*	*
Cotton, pounds and bales	*	*	*	*
Apples, 42# box, thousand	*	*	*	*

CROPS: 2009	ACRES	YIELD	PROD.	RANK
Corn for grain, bushels	*	*	*	*
Soybeans, bushels	*	*	*	*
Wheat for grain, bushels	*	*	*	*
Barley for grain, bushels	*	*	*	*
Alfalfa Hay, tons	*	*	*	*
Other Hay, tons	7,100	1.7	11,700	57
Flue-cured Tobacco, pounds	110	2,580	284,000	11
Burley Tobacco, pounds	*	*	*	*
Fire-cured Tobacco, pounds	*	*	*	*
Peanuts, pounds	*	*	*	*
Cotton, pounds and bales	*	*	*	*
Apples, 42# box, thousand	*	*	*	*

LIVESTOCK:	NUMBER	RANK
Jan 1, 10 All Cattle & Calves	800	81
Jan 1, 10 Beef Cows	*	*
Jan 1, 10 Milk Cows	*	*
Jan 1, 10 All Sheep & Lambs	*	*

LIVESTOCK:	NUMBER	RANK
Jan 1, 10 All Cattle & Calves	4,300	59
Jan 1, 10 Beef Cows	2,500	58
Jan 1, 10 Milk Cows	*	*
Jan 1, 10 All Sheep & Lambs	*	*

Highland



Isle of Wight



2007 CENSUS DATA:

No. Farms	Acres		--Cash Receipts (\$1,000)--			Rank
	In Farms	Harvested Cropland	Crops	Livestock	Total	
239	76,764	8,581	237	12,889	13,126	51

CROPS: 2009	ACRES	YIELD	PROD.	RANK
Corn for grain, bushels	*	*	*	*
Soybeans, bushels	*	*	*	*
Wheat for grain, bushels	*	*	*	*
Barley for grain, bushels	*	*	*	*
Alfalfa Hay, tons	*	*	*	*
Other Hay, tons	7,500	2.1	15,700	53
Flue-cured Tobacco, pounds	*	*	*	*
Burley Tobacco, pounds	*	*	*	*
Fire-cured Tobacco, pounds	*	*	*	*
Peanuts, pounds	*	*	*	*
Cotton, pounds and bales	*	*	*	*
Apples, 42# box, thousand	*	*	*	*

LIVESTOCK:	NUMBER	RANK
Jan 1, 10 All Cattle & Calves	8,000	53
Jan 1, 10 Beef Cows	3,900	53
Jan 1, 10 Milk Cows	*	*
Jan 1, 10 All Sheep & Lambs	4,500	5

2007 CENSUS DATA:

No. Farms	Acres		--Cash Receipts (\$1,000)--			Rank
	In Farms	Harvested Cropland	Crops	Livestock	Total	
195	73,461	48,230	13,798	9,216	23,014	34

CROPS: 2009	ACRES	YIELD	PROD.	RANK
Corn for grain, bushels	10,200	111.0	1,132,200	13
Soybeans, bushels	*	*	*	*
Wheat for grain, bushels	*	*	*	*
Barley for grain, bushels	*	*	*	*
Alfalfa Hay, tons	*	*	*	*
Other Hay, tons	1,400	2.0	2,800	69
Flue-cured Tobacco, pounds	*	*	*	*
Burley Tobacco, pounds	*	*	*	*
Fire-cured Tobacco, pounds	*	*	*	*
Peanuts, pounds	*	*	*	*
Cotton, pounds and bales	13,500	1,077	30,300	2
Apples, 42# box, thousand	*	*	*	*

LIVESTOCK:	NUMBER	RANK
Jan 1, 10 All Cattle & Calves	1,500	75
Jan 1, 10 Beef Cows	900	70
Jan 1, 10 Milk Cows	*	*
Jan 1, 10 All Sheep & Lambs	*	*

James City



King & Queen



2007 CENSUS DATA:

No. Farms	Acres		--Cash Receipts (\$1,000)--			Rank
	In Farms	Harvested Cropland	Crops	Livestock	Total	
74	5,831	2,367	1,469	1,398	2,866	90

CROPS: 2009	ACRES	YIELD	PROD.	RANK
Corn for grain, bushels	*	*	*	*
Soybeans, bushels	*	*	*	*
Wheat for grain, bushels	*	*	*	*
Barley for grain, bushels	*	*	*	*
Alfalfa Hay, tons	*	*	*	*
Other Hay, tons	500	1.6	800	82
Flue-cured Tobacco, pounds	*	*	*	*
Burley Tobacco, pounds	*	*	*	*
Fire-cured Tobacco, pounds	*	*	*	*
Peanuts, pounds	*	*	*	*
Cotton, pounds and bales	*	*	*	*
Apples, 42# box, thousand	*	*	*	*

LIVESTOCK:	NUMBER	RANK
Jan 1, 10 All Cattle & Calves	700	82
Jan 1, 10 Beef Cows	*	*
Jan 1, 10 Milk Cows	*	*
Jan 1, 10 All Sheep & Lambs	*	*

2007 CENSUS DATA:

No. Farms	Acres		--Cash Receipts (\$1,000)--			Rank
	In Farms	Harvested Cropland	Crops	Livestock	Total	
153	53,125	29,231	7,259	4,638	11,897	57

CROPS: 2009	ACRES	YIELD	PROD.	RANK
Corn for grain, bushels	11,900	121.0	1,435,300	9
Soybeans, bushels	15,600	38.0	596,000	14
Wheat for grain, bushels	4,300	58.0	248,400	17
Barley for grain, bushels	1,300	78.0	101,400	12
Alfalfa Hay, tons	*	*	*	*
Other Hay, tons	*	*	*	*
Flue-cured Tobacco, pounds	*	*	*	*
Burley Tobacco, pounds	*	*	*	*
Fire-cured Tobacco, pounds	*	*	*	*
Peanuts, pounds	*	*	*	*
Cotton, pounds and bales	*	*	*	*
Apples, 42# box, thousand	*	*	*	*

LIVESTOCK:	NUMBER	RANK
Jan 1, 10 All Cattle & Calves	900	79
Jan 1, 10 Beef Cows	500	77
Jan 1, 10 Milk Cows	*	*
Jan 1, 10 All Sheep & Lambs	*	*

King George



King William



2007 CENSUS DATA:						
No. Farms	Acres In Farms	Harvested Cropland	--Cash Receipts (\$1,000)--		Rank	
			Crops	Livestock	Total	
180	36,723	11,978	3,775	686	4,461	86

2007 CENSUS DATA:						
No. Farms	Acres In Farms	Harvested Cropland	--Cash Receipts (\$1,000)--		Rank	
			Crops	Livestock	Total	
136	46,065	23,713	14,074	2,212	16,286	43

CROPS: 2009	ACRES	YIELD	PROD.	RANK
Corn for grain, bushels	*	*	*	*
Soybeans, bushels	*	*	*	*
Wheat for grain, bushels	*	*	*	*
Barley for grain, bushels	*	*	*	*
Alfalfa Hay, tons	*	*	*	*
Other Hay, tons	4,300	1.5	6,200	63
Flue-cured Tobacco, pounds	*	*	*	*
Burley Tobacco, pounds	*	*	*	*
Fire-cured Tobacco, pounds	*	*	*	*
Peanuts, pounds	*	*	*	*
Cotton, pounds and bales	*	*	*	*
Apples, 42# box, thousand	*	*	*	*

CROPS: 2009	ACRES	YIELD	PROD.	RANK
Corn for grain, bushels	9,900	147.0	1,450,900	8
Soybeans, bushels	16,200	40.0	647,300	12
Wheat for grain, bushels	6,900	63.0	434,700	9
Barley for grain, bushels	2,100	82.0	172,200	5
Alfalfa Hay, tons	*	*	*	*
Other Hay, tons	1,300	1.3	1,700	77
Flue-cured Tobacco, pounds	*	*	*	*
Burley Tobacco, pounds	*	*	*	*
Fire-cured Tobacco, pounds	*	*	*	*
Peanuts, pounds	*	*	*	*
Cotton, pounds and bales	*	*	*	*
Apples, 42# box, thousand	*	*	*	*

LIVESTOCK:	NUMBER	RANK
Jan 1, 10 All Cattle & Calves	2,800	68
Jan 1, 10 Beef Cows	1,500	64
Jan 1, 10 Milk Cows	*	*
Jan 1, 10 All Sheep & Lambs	*	*

LIVESTOCK:	NUMBER	RANK
Jan 1, 10 All Cattle & Calves	1,900	72
Jan 1, 10 Beef Cows	800	72
Jan 1, 10 Milk Cows	*	*
Jan 1, 10 All Sheep & Lambs	*	*

Lancaster



Lee



2007 CENSUS DATA:						
No. Farms	Acres In Farms	Harvested Cropland	--Cash Receipts (\$1,000)--		Rank	
			Crops	Livestock	Total	
64	14,097	9,983	2,738	118	2,856	91

2007 CENSUS DATA:						
No. Farms	Acres In Farms	Harvested Cropland	--Cash Receipts (\$1,000)--		Rank	
			Crops	Livestock	Total	
1,044	117,776	25,133	4,219	10,041	14,260	46

CROPS: 2009	ACRES	YIELD	PROD.	RANK
Corn for grain, bushels	*	*	*	*
Soybeans, bushels	*	*	*	*
Wheat for grain, bushels	*	*	*	*
Barley for grain, bushels	*	*	*	*
Alfalfa Hay, tons	*	*	*	*
Other Hay, tons	*	*	*	*
Flue-cured Tobacco, pounds	*	*	*	*
Burley Tobacco, pounds	*	*	*	*
Fire-cured Tobacco, pounds	*	*	*	*
Peanuts, pounds	*	*	*	*
Cotton, pounds and bales	*	*	*	*
Apples, 42# box, thousand	*	*	*	*

CROPS: 2009	ACRES	YIELD	PROD.	RANK
Corn for grain, bushels	300	120.0	36,000	49
Soybeans, bushels	*	*	*	*
Wheat for grain, bushels	*	*	*	*
Barley for grain, bushels	*	*	*	*
Alfalfa Hay, tons	1,100	3.6	3,900	14
Other Hay, tons	21,600	2.4	52,100	12
Flue-cured Tobacco, pounds	*	*	*	*
Burley Tobacco, pounds	330	2,010	663,000	3
Fire-cured Tobacco, pounds	*	*	*	*
Peanuts, pounds	*	*	*	*
Cotton, pounds and bales	*	*	*	*
Apples, 42# box, thousand	*	*	*	*

LIVESTOCK:	NUMBER	RANK
Jan 1, 10 All Cattle & Calves	*	*
Jan 1, 10 Beef Cows	*	*
Jan 1, 10 Milk Cows	*	*
Jan 1, 10 All Sheep & Lambs	*	*

LIVESTOCK:	NUMBER	RANK
Jan 1, 10 All Cattle & Calves	30,200	16
Jan 1, 10 Beef Cows	14,700	13
Jan 1, 10 Milk Cows	*	*
Jan 1, 10 All Sheep & Lambs	2,300	12

Loudoun



Louisa



2007 CENSUS DATA:

No. Farms	Acres		--Cash Receipts (\$1,000)--			Rank
	In Farms	Harvested Cropland	Crops	Livestock	Total	
1,427	142,452	51,553	19,518	14,288	33,807	22

CROPS: 2009	ACRES	YIELD	PROD.	RANK
Corn for grain, bushels	5,600	114.0	638,400	24
Soybeans, bushels	5,500	35.0	193,000	28
Wheat for grain, bushels	*	*	*	*
Barley for grain, bushels	*	*	*	*
Alfalfa Hay, tons	*	*	*	*
Other Hay, tons	28,600	1.6	45,700	17
Flue-cured Tobacco, pounds	*	*	*	*
Burley Tobacco, pounds	*	*	*	*
Fire-cured Tobacco, pounds	*	*	*	*
Peanuts, pounds	*	*	*	*
Cotton, pounds and bales	*	*	*	*
Apples, 42# box, thousand	*	*	*	*

LIVESTOCK:	NUMBER	RANK
Jan 1, 10 All Cattle & Calves	20,500	27
Jan 1, 10 Beef Cows	9,900	26
Jan 1, 10 Milk Cows	*	*
Jan 1, 10 All Sheep & Lambs	2,600	10

2007 CENSUS DATA:

No. Farms	Acres		--Cash Receipts (\$1,000)--			Rank
	In Farms	Harvested Cropland	Crops	Livestock	Total	
534	78,512	21,562	3,568	8,616	12,184	55

CROPS: 2009	ACRES	YIELD	PROD.	RANK
Corn for grain, bushels	2,400	118.0	283,200	31
Soybeans, bushels	3,500	35.0	122,000	34
Wheat for grain, bushels	*	*	*	*
Barley for grain, bushels	*	*	*	*
Alfalfa Hay, tons	*	*	*	*
Other Hay, tons	12,300	2.0	24,200	42
Flue-cured Tobacco, pounds	*	*	*	*
Burley Tobacco, pounds	*	*	*	*
Fire-cured Tobacco, pounds	*	*	*	*
Peanuts, pounds	*	*	*	*
Cotton, pounds and bales	*	*	*	*
Apples, 42# box, thousand	*	*	*	*

LIVESTOCK:	NUMBER	RANK
Jan 1, 10 All Cattle & Calves	15,700	32
Jan 1, 10 Beef Cows	7,100	39
Jan 1, 10 Milk Cows	*	*
Jan 1, 10 All Sheep & Lambs	*	*

Lunenburg



Madison



2007 CENSUS DATA:

No. Farms	Acres		--Cash Receipts (\$1,000)--			Rank
	In Farms	Harvested Cropland	Crops	Livestock	Total	
371	83,232	18,823	4,426	5,243	9,670	65

CROPS: 2009	ACRES	YIELD	PROD.	RANK
Corn for grain, bushels	*	*	*	*
Soybeans, bushels	2,700	31.5	85,600	35
Wheat for grain, bushels	800	52.0	41,600	31
Barley for grain, bushels	*	*	*	*
Alfalfa Hay, tons	*	*	*	*
Other Hay, tons	10,400	1.9	19,000	48
Flue-cured Tobacco, pounds	1,140	2,300	2,620,000	5
Burley Tobacco, pounds	*	*	*	*
Fire-cured Tobacco, pounds	*	*	*	*
Peanuts, pounds	*	*	*	*
Cotton, pounds and bales	*	*	*	*
Apples, 42# box, thousand	*	*	*	*

LIVESTOCK:	NUMBER	RANK
Jan 1, 10 All Cattle & Calves	9,000	49
Jan 1, 10 Beef Cows	5,500	45
Jan 1, 10 Milk Cows	*	*
Jan 1, 10 All Sheep & Lambs	*	*

2007 CENSUS DATA:

No. Farms	Acres		--Cash Receipts (\$1,000)--			Rank
	In Farms	Harvested Cropland	Crops	Livestock	Total	
564	102,757	32,721	5,728	14,496	20,223	38

CROPS: 2009	ACRES	YIELD	PROD.	RANK
Corn for grain, bushels	4,100	133.0	546,800	26
Soybeans, bushels	5,000	45.0	225,000	24
Wheat for grain, bushels	*	*	*	*
Barley for grain, bushels	*	*	*	*
Alfalfa Hay, tons	*	*	*	*
Other Hay, tons	19,000	2.9	55,200	11
Flue-cured Tobacco, pounds	*	*	*	*
Burley Tobacco, pounds	*	*	*	*
Fire-cured Tobacco, pounds	*	*	*	*
Peanuts, pounds	*	*	*	*
Cotton, pounds and bales	*	*	*	*
Apples, 42# box, thousand	*	*	*	*

LIVESTOCK:	NUMBER	RANK
Jan 1, 10 All Cattle & Calves	25,100	20
Jan 1, 10 Beef Cows	10,100	25
Jan 1, 10 Milk Cows	1,500	15
Jan 1, 10 All Sheep & Lambs	*	*

Mathews



2007 CENSUS DATA:						
No. Farms	Acres In Farms	Harvested Cropland	--Cash Receipts (\$1,000)--		Rank	
			Crops	Livestock	Total	
50	4,412	2,821	2,599	421	3,019	89

CROPS: 2009	ACRES	YIELD	PROD.	RANK
Corn for grain, bushels	*	*	*	*
Soybeans, bushels	*	*	*	*
Wheat for grain, bushels	*	*	*	*
Barley for grain, bushels	*	*	*	*
Alfalfa Hay, tons	*	*	*	*
Other Hay, tons	*	*	*	*
Flue-cured Tobacco, pounds	*	*	*	*
Burley Tobacco, pounds	*	*	*	*
Fire-cured Tobacco, pounds	*	*	*	*
Peanuts, pounds	*	*	*	*
Cotton, pounds and bales	*	*	*	*
Apples, 42# box, thousand	*	*	*	*

LIVESTOCK:	NUMBER	RANK
Jan 1, 10 All Cattle & Calves	*	*
Jan 1, 10 Beef Cows	*	*
Jan 1, 10 Milk Cows	*	*
Jan 1, 10 All Sheep & Lambs	*	*

Mecklenburg



2007 CENSUS DATA:						
No. Farms	Acres In Farms	Harvested Cropland	--Cash Receipts (\$1,000)--		Rank	
			Crops	Livestock	Total	
580	157,317	41,621	21,228	11,037	32,264	24

CROPS: 2009	ACRES	YIELD	PROD.	RANK
Corn for grain, bushels	*	*	*	*
Soybeans, bushels	11,500	36.0	411,800	19
Wheat for grain, bushels	3,300	52.0	171,600	21
Barley for grain, bushels	*	*	*	*
Alfalfa Hay, tons	*	*	*	*
Other Hay, tons	22,800	2.2	49,000	14
Flue-cured Tobacco, pounds	3,160	2,575	8,133,000	2
Burley Tobacco, pounds	*	*	*	*
Fire-cured Tobacco, pounds	*	*	*	*
Peanuts, pounds	*	*	*	*
Cotton, pounds and bales	*	*	*	*
Apples, 42# box, thousand	*	*	*	*

LIVESTOCK:	NUMBER	RANK
Jan 1, 10 All Cattle & Calves	19,500	29
Jan 1, 10 Beef Cows	10,700	22
Jan 1, 10 Milk Cows	700	30
Jan 1, 10 All Sheep & Lambs	*	*

Middlesex



2007 CENSUS DATA:						
No. Farms	Acres In Farms	Harvested Cropland	--Cash Receipts (\$1,000)--		Rank	
			Crops	Livestock	Total	
76	17,709	12,805	5,611	627	6,238	77

CROPS: 2009	ACRES	YIELD	PROD.	RANK
Corn for grain, bushels	6,300	148.0	932,400	18
Soybeans, bushels	6,300	39.5	247,900	23
Wheat for grain, bushels	3,300	65.0	214,500	18
Barley for grain, bushels	*	*	*	*
Alfalfa Hay, tons	*	*	*	*
Other Hay, tons	500	2.5	1,250	81
Flue-cured Tobacco, pounds	*	*	*	*
Burley Tobacco, pounds	*	*	*	*
Fire-cured Tobacco, pounds	*	*	*	*
Peanuts, pounds	*	*	*	*
Cotton, pounds and bales	*	*	*	*
Apples, 42# box, thousand	*	*	*	*

LIVESTOCK:	NUMBER	RANK
Jan 1, 10 All Cattle & Calves	500	85
Jan 1, 10 Beef Cows	*	*
Jan 1, 10 Milk Cows	*	*
Jan 1, 10 All Sheep & Lambs	*	*

Montgomery



2007 CENSUS DATA:						
No. Farms	Acres In Farms	Harvested Cropland	--Cash Receipts (\$1,000)--		Rank	
			Crops	Livestock	Total	
628	89,411	22,154	5,244	13,734	18,978	41

CROPS: 2009	ACRES	YIELD	PROD.	RANK
Corn for grain, bushels	*	*	*	*
Soybeans, bushels	*	*	*	*
Wheat for grain, bushels	*	*	*	*
Barley for grain, bushels	*	*	*	*
Alfalfa Hay, tons	1,600	3.8	6,000	6
Other Hay, tons	13,100	1.9	24,900	41
Flue-cured Tobacco, pounds	*	*	*	*
Burley Tobacco, pounds	*	*	*	*
Fire-cured Tobacco, pounds	*	*	*	*
Peanuts, pounds	*	*	*	*
Cotton, pounds and bales	*	*	*	*
Apples, 42# box, thousand	*	*	*	*

LIVESTOCK:	NUMBER	RANK
Jan 1, 10 All Cattle & Calves	21,600	23
Jan 1, 10 Beef Cows	8,800	30
Jan 1, 10 Milk Cows	1,500	15
Jan 1, 10 All Sheep & Lambs	1,500	19

Nelson



New Kent



2007 CENSUS DATA:						
No. Farms	Acres		--Cash Receipts (\$1,000)--			Rank
	In Farms	Harvested Cropland	Crops	Livestock	Total	
462	73,149	16,294	8,614	3,831	12,445	54

2007 CENSUS DATA:						
No. Farms	Acres		--Cash Receipts (\$1,000)--			Rank
	In Farms	Harvested Cropland	Crops	Livestock	Total	
121	20,361	11,587	4,313	301	4,614	84

CROPS: 2009	ACRES	YIELD	PROD.	RANK
Corn for grain, bushels	*	*	*	*
Soybeans, bushels	*	*	*	*
Wheat for grain, bushels	*	*	*	*
Barley for grain, bushels	*	*	*	*
Alfalfa Hay, tons	*	*	*	*
Other Hay, tons	12,400	1.8	22,500	44
Flue-cured Tobacco, pounds	*	*	*	*
Burley Tobacco, pounds	*	*	*	*
Fire-cured Tobacco, pounds	*	*	*	*
Peanuts, pounds	*	*	*	*
Cotton, pounds and bales	*	*	*	*
Apples, 42# box, thousand	*	*	*	*

CROPS: 2009	ACRES	YIELD	PROD.	RANK
Corn for grain, bushels	3,900	136.0	530,400	27
Soybeans, bushels	5,400	29.0	155,800	30
Wheat for grain, bushels	*	*	*	*
Barley for grain, bushels	*	*	*	*
Alfalfa Hay, tons	*	*	*	*
Other Hay, tons	1,100	1.6	1,700	77
Flue-cured Tobacco, pounds	*	*	*	*
Burley Tobacco, pounds	*	*	*	*
Fire-cured Tobacco, pounds	*	*	*	*
Peanuts, pounds	*	*	*	*
Cotton, pounds and bales	*	*	*	*
Apples, 42# box, thousand	*	*	*	*

LIVESTOCK:	NUMBER	RANK
Jan 1, 10 All Cattle & Calves	12,500	43
Jan 1, 10 Beef Cows	6,300	43
Jan 1, 10 Milk Cows	*	*
Jan 1, 10 All Sheep & Lambs	*	*

LIVESTOCK:	NUMBER	RANK
Jan 1, 10 All Cattle & Calves	600	84
Jan 1, 10 Beef Cows	*	*
Jan 1, 10 Milk Cows	*	*
Jan 1, 10 All Sheep & Lambs	*	*

Northampton



Northumberland



2007 CENSUS DATA:						
No. Farms	Acres		--Cash Receipts (\$1,000)--			Rank
	In Farms	Harvested Cropland	Crops	Livestock	Total	
151	63,760	56,989	59,315	30,755	90,069	6

2007 CENSUS DATA:						
No. Farms	Acres		--Cash Receipts (\$1,000)--			Rank
	In Farms	Harvested Cropland	Crops	Livestock	Total	
129	44,383	35,456	11,327	547	11,874	58

CROPS: 2009	ACRES	YIELD	PROD.	RANK
Corn for grain, bushels	9,500	166.0	1,577,000	5
Soybeans, bushels	21,700	41.0	889,800	6
Wheat for grain, bushels	13,800	64.5	890,000	2
Barley for grain, bushels	900	79.0	71,100	14
Alfalfa Hay, tons	*	*	*	*
Other Hay, tons	*	*	*	*
Flue-cured Tobacco, pounds	*	*	*	*
Burley Tobacco, pounds	*	*	*	*
Fire-cured Tobacco, pounds	*	*	*	*
Peanuts, pounds	*	*	*	*
Cotton, pounds and bales	*	*	*	*
Apples, 42# box, thousand	*	*	*	*

CROPS: 2009	ACRES	YIELD	PROD.	RANK
Corn for grain, bushels	11,400	163.0	1,860,600	3
Soybeans, bushels	16,500	41.0	677,900	8
Wheat for grain, bushels	11,600	63.0	728,100	3
Barley for grain, bushels	1,900	87.0	165,300	6
Alfalfa Hay, tons	*	*	*	*
Other Hay, tons	*	*	*	*
Flue-cured Tobacco, pounds	*	*	*	*
Burley Tobacco, pounds	*	*	*	*
Fire-cured Tobacco, pounds	*	*	*	*
Peanuts, pounds	*	*	*	*
Cotton, pounds and bales	*	*	*	*
Apples, 42# box, thousand	*	*	*	*

LIVESTOCK:	NUMBER	RANK
Jan 1, 10 All Cattle & Calves	*	*
Jan 1, 10 Beef Cows	*	*
Jan 1, 10 Milk Cows	*	*
Jan 1, 10 All Sheep & Lambs	600	29

LIVESTOCK:	NUMBER	RANK
Jan 1, 10 All Cattle & Calves	*	*
Jan 1, 10 Beef Cows	*	*
Jan 1, 10 Milk Cows	*	*
Jan 1, 10 All Sheep & Lambs	*	*

Nottoway



Orange



2007 CENSUS DATA:						
No. Farms	Acres In Farms	Harvested Cropland	--Cash Receipts (\$1,000)--		Rank	
			Crops	Livestock	Total	
394	65,321	18,050	2,429	34,865	37,294	18

2007 CENSUS DATA:						
No. Farms	Acres In Farms	Harvested Cropland	--Cash Receipts (\$1,000)--		Rank	
			Crops	Livestock	Total	
518	104,606	33,243	50,673	25,410	76,082	7

CROPS: 2009	ACRES	YIELD	PROD.	RANK
Corn for grain, bushels	600	111.0	66,600	45
Soybeans, bushels	1,300	31.0	40,200	42
Wheat for grain, bushels	500	65.0	32,500	35
Barley for grain, bushels	*	*	*	*
Alfalfa Hay, tons	*	*	*	*
Other Hay, tons	22,400	2.0	45,000	18
Flue-cured Tobacco, pounds	*	*	*	*
Burley Tobacco, pounds	*	*	*	*
Fire-cured Tobacco, pounds	*	*	*	*
Peanuts, pounds	*	*	*	*
Cotton, pounds and bales	*	*	*	*
Apples, 42# box, thousand	*	*	*	*

CROPS: 2009	ACRES	YIELD	PROD.	RANK
Corn for grain, bushels	3,800	132.0	501,600	28
Soybeans, bushels	3,900	38.0	147,500	31
Wheat for grain, bushels	1,400	71.0	99,400	25
Barley for grain, bushels	1,500	71.0	106,500	11
Alfalfa Hay, tons	*	*	*	*
Other Hay, tons	16,400	2.1	33,900	29
Flue-cured Tobacco, pounds	*	*	*	*
Burley Tobacco, pounds	*	*	*	*
Fire-cured Tobacco, pounds	*	*	*	*
Peanuts, pounds	*	*	*	*
Cotton, pounds and bales	*	*	*	*
Apples, 42# box, thousand	*	*	*	*

LIVESTOCK:	NUMBER	RANK
Jan 1, 10 All Cattle & Calves	11,700	44
Jan 1, 10 Beef Cows	7,200	38
Jan 1, 10 Milk Cows	600	34
Jan 1, 10 All Sheep & Lambs	*	*

LIVESTOCK:	NUMBER	RANK
Jan 1, 10 All Cattle & Calves	19,500	29
Jan 1, 10 Beef Cows	8,400	31
Jan 1, 10 Milk Cows	1,000	21
Jan 1, 10 All Sheep & Lambs	2,400	11

Page



Patrick



2007 CENSUS DATA:						
No. Farms	Acres In Farms	Harvested Cropland	--Cash Receipts (\$1,000)--		Rank	
			Crops	Livestock	Total	
530	64,387	23,098	2,053	146,291	148,344	4

2007 CENSUS DATA:						
No. Farms	Acres In Farms	Harvested Cropland	--Cash Receipts (\$1,000)--		Rank	
			Crops	Livestock	Total	
613	80,027	19,300	7,523	8,390	15,913	44

CROPS: 2009	ACRES	YIELD	PROD.	RANK
Corn for grain, bushels	1,000	106.0	106,000	41
Soybeans, bushels	600	35.0	20,900	46
Wheat for grain, bushels	*	*	*	*
Barley for grain, bushels	800	67.0	53,600	16
Alfalfa Hay, tons	1,900	3.9	7,300	5
Other Hay, tons	14,400	2.4	34,500	27
Flue-cured Tobacco, pounds	*	*	*	*
Burley Tobacco, pounds	*	*	*	*
Fire-cured Tobacco, pounds	*	*	*	*
Peanuts, pounds	*	*	*	*
Cotton, pounds and bales	*	*	*	*
Apples, 42# box, thousand	*	*	*	*

CROPS: 2009	ACRES	YIELD	PROD.	RANK
Corn for grain, bushels	*	*	*	*
Soybeans, bushels	*	*	*	*
Wheat for grain, bushels	*	*	*	*
Barley for grain, bushels	*	*	*	*
Alfalfa Hay, tons	*	*	*	*
Other Hay, tons	16,900	2.2	36,100	26
Flue-cured Tobacco, pounds	*	*	*	*
Burley Tobacco, pounds	*	*	*	*
Fire-cured Tobacco, pounds	*	*	*	*
Peanuts, pounds	*	*	*	*
Cotton, pounds and bales	*	*	*	*
Apples, 42# box, thousand	*	*	*	*

LIVESTOCK:	NUMBER	RANK
Jan 1, 10 All Cattle & Calves	24,700	21
Jan 1, 10 Beef Cows	9,900	26
Jan 1, 10 Milk Cows	*	*
Jan 1, 10 All Sheep & Lambs	800	25

LIVESTOCK:	NUMBER	RANK
Jan 1, 10 All Cattle & Calves	15,200	35
Jan 1, 10 Beef Cows	8,200	32
Jan 1, 10 Milk Cows	800	24
Jan 1, 10 All Sheep & Lambs	*	*

Pittsylvania



Powhatan



2007 CENSUS DATA:

No. Farms	Acres		--Cash Receipts (\$1,000)--			Rank
	In Farms	Harvested Cropland	Crops	Livestock	Total	
1,356	274,289	65,907	23,409	39,235	62,644	9

CROPS: 2009	ACRES	YIELD	PROD.	RANK
Corn for grain, bushels	1,200	90.0	108,000	40
Soybeans, bushels	2,900	24.5	71,200	38
Wheat for grain, bushels	5,800	51.0	295,800	15
Barley for grain, bushels	*	*	*	*
Alfalfa Hay, tons	*	*	*	*
Other Hay, tons	46,000	1.9	86,400	5
Flue-cured Tobacco, pounds	4,780	2,150	10,287,000	1
Burley Tobacco, pounds	200	2,020	404,000	4
Fire-cured Tobacco, pounds	*	*	*	*
Peanuts, pounds	*	*	*	*
Cotton, pounds and bales	*	*	*	*
Apples, 42# box, thousand	*	*	*	*

LIVESTOCK:	NUMBER	RANK
Jan 1, 10 All Cattle & Calves	57,100	5
Jan 1, 10 Beef Cows	26,600	5
Jan 1, 10 Milk Cows	8,200	3
Jan 1, 10 All Sheep & Lambs	700	28

2007 CENSUS DATA:

No. Farms	Acres		--Cash Receipts (\$1,000)--			Rank
	In Farms	Harvested Cropland	Crops	Livestock	Total	
228	29,792	8,757	2,692	6,041	8,734	68

CROPS: 2009	ACRES	YIELD	PROD.	RANK
Corn for grain, bushels	1,200	144.0	172,800	36
Soybeans, bushels	1,600	37.0	59,000	39
Wheat for grain, bushels	700	66.0	46,200	30
Barley for grain, bushels	*	*	*	*
Alfalfa Hay, tons	*	*	*	*
Other Hay, tons	4,700	1.8	8,400	60
Flue-cured Tobacco, pounds	*	*	*	*
Burley Tobacco, pounds	*	*	*	*
Fire-cured Tobacco, pounds	*	*	*	*
Peanuts, pounds	*	*	*	*
Cotton, pounds and bales	*	*	*	*
Apples, 42# box, thousand	*	*	*	*

LIVESTOCK:	NUMBER	RANK
Jan 1, 10 All Cattle & Calves	4,300	59
Jan 1, 10 Beef Cows	2,500	58
Jan 1, 10 Milk Cows	*	*
Jan 1, 10 All Sheep & Lambs	*	*

Prince Edward



Prince George



2007 CENSUS DATA:

No. Farms	Acres		--Cash Receipts (\$1,000)--			Rank
	In Farms	Harvested Cropland	Crops	Livestock	Total	
446	82,329	16,198	1,975	13,523	15,498	45

CROPS: 2009	ACRES	YIELD	PROD.	RANK
Corn for grain, bushels	800	103.0	82,400	44
Soybeans, bushels	*	*	*	*
Wheat for grain, bushels	*	*	*	*
Barley for grain, bushels	*	*	*	*
Alfalfa Hay, tons	*	*	*	*
Other Hay, tons	11,000	2.3	25,500	40
Flue-cured Tobacco, pounds	*	*	*	*
Burley Tobacco, pounds	*	*	*	*
Fire-cured Tobacco, pounds	*	*	*	*
Peanuts, pounds	*	*	*	*
Cotton, pounds and bales	*	*	*	*
Apples, 42# box, thousand	*	*	*	*

LIVESTOCK:	NUMBER	RANK
Jan 1, 10 All Cattle & Calves	13,900	38
Jan 1, 10 Beef Cows	7,400	37
Jan 1, 10 Milk Cows	700	30
Jan 1, 10 All Sheep & Lambs	600	29

2007 CENSUS DATA:

No. Farms	Acres		--Cash Receipts (\$1,000)--			Rank
	In Farms	Harvested Cropland	Crops	Livestock	Total	
186	44,805	18,364	5,001	487	5,488	81

CROPS: 2009	ACRES	YIELD	PROD.	RANK
Corn for grain, bushels	*	*	*	*
Soybeans, bushels	*	*	*	*
Wheat for grain, bushels	2,000	43.0	86,000	26
Barley for grain, bushels	*	*	*	*
Alfalfa Hay, tons	*	*	*	*
Other Hay, tons	1,900	1.5	2,800	69
Flue-cured Tobacco, pounds	*	*	*	*
Burley Tobacco, pounds	*	*	*	*
Fire-cured Tobacco, pounds	*	*	*	*
Peanuts, pounds	*	*	*	*
Cotton, pounds and bales	*	*	*	*
Apples, 42# box, thousand	*	*	*	*

LIVESTOCK:	NUMBER	RANK
Jan 1, 10 All Cattle & Calves	1,300	76
Jan 1, 10 Beef Cows	900	70
Jan 1, 10 Milk Cows	*	*
Jan 1, 10 All Sheep & Lambs	*	*

Prince William



Pulaski



2007 CENSUS DATA:						
No. Farms	Acres In Farms	Harvested Cropland	--Cash Receipts (\$1,000)--		Rank	
			Crops	Livestock	Total	
345	32,816	15,068	4,865	4,564	9,429	66

2007 CENSUS DATA:						
No. Farms	Acres In Farms	Harvested Cropland	--Cash Receipts (\$1,000)--		Rank	
			Crops	Livestock	Total	
415	75,457	17,606	611	12,728	13,339	49

CROPS: 2009	ACRES	YIELD	PROD.	RANK
Corn for grain, bushels	*	*	*	*
Soybeans, bushels	*	*	*	*
Wheat for grain, bushels	*	*	*	*
Barley for grain, bushels	*	*	*	*
Alfalfa Hay, tons	*	*	*	*
Other Hay, tons	6,100	1.9	11,700	57
Flue-cured Tobacco, pounds	*	*	*	*
Burley Tobacco, pounds	*	*	*	*
Fire-cured Tobacco, pounds	*	*	*	*
Peanuts, pounds	*	*	*	*
Cotton, pounds and bales	*	*	*	*
Apples, 42# box, thousand	*	*	*	*

CROPS: 2009	ACRES	YIELD	PROD.	RANK
Corn for grain, bushels	*	*	*	*
Soybeans, bushels	*	*	*	*
Wheat for grain, bushels	*	*	*	*
Barley for grain, bushels	*	*	*	*
Alfalfa Hay, tons	700	3.9	2,700	18
Other Hay, tons	16,500	2.5	41,200	23
Flue-cured Tobacco, pounds	*	*	*	*
Burley Tobacco, pounds	*	*	*	*
Fire-cured Tobacco, pounds	*	*	*	*
Peanuts, pounds	*	*	*	*
Cotton, pounds and bales	*	*	*	*
Apples, 42# box, thousand	*	*	*	*

LIVESTOCK:	NUMBER	RANK
Jan 1, 10 All Cattle & Calves	*	*
Jan 1, 10 Beef Cows	1,400	66
Jan 1, 10 Milk Cows	700	30
Jan 1, 10 All Sheep & Lambs	600	29

LIVESTOCK:	NUMBER	RANK
Jan 1, 10 All Cattle & Calves	30,300	15
Jan 1, 10 Beef Cows	13,700	16
Jan 1, 10 Milk Cows	1,100	19
Jan 1, 10 All Sheep & Lambs	800	25

Rappahannock



Richmond



2007 CENSUS DATA:						
No. Farms	Acres In Farms	Harvested Cropland	--Cash Receipts (\$1,000)--		Rank	
			Crops	Livestock	Total	
416	65,084	15,182	2,465	5,073	7,539	74

2007 CENSUS DATA:						
No. Farms	Acres In Farms	Harvested Cropland	--Cash Receipts (\$1,000)--		Rank	
			Crops	Livestock	Total	
124	37,359	22,999	9,596	966	10,562	62

CROPS: 2009	ACRES	YIELD	PROD.	RANK
Corn for grain, bushels	300	121.0	36,300	47
Soybeans, bushels	600	42.0	25,200	45
Wheat for grain, bushels	*	*	*	*
Barley for grain, bushels	*	*	*	*
Alfalfa Hay, tons	700	2.7	1,900	21
Other Hay, tons	11,300	2.0	22,100	45
Flue-cured Tobacco, pounds	*	*	*	*
Burley Tobacco, pounds	*	*	*	*
Fire-cured Tobacco, pounds	*	*	*	*
Peanuts, pounds	*	*	*	*
Cotton, pounds and bales	*	*	*	*
Apples, 42# box, thousand	*	*	*	*

CROPS: 2009	ACRES	YIELD	PROD.	RANK
Corn for grain, bushels	9,400	147.0	1,380,000	11
Soybeans, bushels	14,000	34.5	481,100	18
Wheat for grain, bushels	7,200	56.0	403,200	11
Barley for grain, bushels	2,500	72.0	180,000	4
Alfalfa Hay, tons	*	*	*	*
Other Hay, tons	800	2.7	2,100	75
Flue-cured Tobacco, pounds	*	*	*	*
Burley Tobacco, pounds	*	*	*	*
Fire-cured Tobacco, pounds	*	*	*	*
Peanuts, pounds	*	*	*	*
Cotton, pounds and bales	*	*	*	*
Apples, 42# box, thousand	*	*	*	*

LIVESTOCK:	NUMBER	RANK
Jan 1, 10 All Cattle & Calves	13,400	42
Jan 1, 10 Beef Cows	6,700	41
Jan 1, 10 Milk Cows	*	*
Jan 1, 10 All Sheep & Lambs	*	*

LIVESTOCK:	NUMBER	RANK
Jan 1, 10 All Cattle & Calves	1,200	78
Jan 1, 10 Beef Cows	*	*
Jan 1, 10 Milk Cows	*	*
Jan 1, 10 All Sheep & Lambs	*	*

Roanoke



Rockbridge



2007 CENSUS DATA:

No. Farms	Acres		--Cash Receipts (\$1,000)--			Rank
	In Farms	Harvested Cropland	Crops	Livestock	Total	
345	29,214	5,908	3,437	1,461	4,897	83

CROPS: 2009	ACRES	YIELD	PROD.	RANK
Corn for grain, bushels	*	*	*	*
Soybeans, bushels	*	*	*	*
Wheat for grain, bushels	*	*	*	*
Barley for grain, bushels	*	*	*	*
Alfalfa Hay, tons	*	*	*	*
Other Hay, tons	3,800	1.9	7,300	61
Flue-cured Tobacco, pounds	*	*	*	*
Burley Tobacco, pounds	*	*	*	*
Fire-cured Tobacco, pounds	*	*	*	*
Peanuts, pounds	*	*	*	*
Cotton, pounds and bales	*	*	*	*
Apples, 42# box, thousand	*	*	*	*

LIVESTOCK:	NUMBER	RANK
Jan 1, 10 All Cattle & Calves	3,800	61
Jan 1, 10 Beef Cows	2,400	60
Jan 1, 10 Milk Cows	*	*
Jan 1, 10 All Sheep & Lambs	*	*

2007 CENSUS DATA:

No. Farms	Acres		--Cash Receipts (\$1,000)--			Rank
	In Farms	Harvested Cropland	Crops	Livestock	Total	
805	138,315	30,931	3,776	15,904	19,680	39

CROPS: 2009	ACRES	YIELD	PROD.	RANK
Corn for grain, bushels	*	*	*	*
Soybeans, bushels	*	*	*	*
Wheat for grain, bushels	*	*	*	*
Barley for grain, bushels	*	*	*	*
Alfalfa Hay, tons	1,800	2.8	5,000	9
Other Hay, tons	24,100	2.4	56,600	10
Flue-cured Tobacco, pounds	*	*	*	*
Burley Tobacco, pounds	*	*	*	*
Fire-cured Tobacco, pounds	*	*	*	*
Peanuts, pounds	*	*	*	*
Cotton, pounds and bales	*	*	*	*
Apples, 42# box, thousand	*	*	*	*

LIVESTOCK:	NUMBER	RANK
Jan 1, 10 All Cattle & Calves	30,800	14
Jan 1, 10 Beef Cows	16,400	8
Jan 1, 10 Milk Cows	1,000	21
Jan 1, 10 All Sheep & Lambs	1,500	19

Rockingham



Russell



2007 CENSUS DATA:

No. Farms	Acres		--Cash Receipts (\$1,000)--			Rank
	In Farms	Harvested Cropland	Crops	Livestock	Total	
1,970	233,087	94,475	20,047	514,095	534,142	1

CROPS: 2009	ACRES	YIELD	PROD.	RANK
Corn for grain, bushels	11,300	139.0	1,569,400	6
Soybeans, bushels	5,000	39.5	196,300	27
Wheat for grain, bushels	700	48.0	33,500	34
Barley for grain, bushels	1,600	69.0	110,400	9
Alfalfa Hay, tons	8,600	4.4	37,200	1
Other Hay, tons	33,300	2.7	88,000	4
Flue-cured Tobacco, pounds	*	*	*	*
Burley Tobacco, pounds	*	*	*	*
Fire-cured Tobacco, pounds	*	*	*	*
Peanuts, pounds	*	*	*	*
Cotton, pounds and bales	*	*	*	*
Apples, 42# box, thousand	*	*	*	*

LIVESTOCK:	NUMBER	RANK
Jan 1, 10 All Cattle & Calves	137,800	1
Jan 1, 10 Beef Cows	28,000	4
Jan 1, 10 Milk Cows	22,000	1
Jan 1, 10 All Sheep & Lambs	5,000	4

2007 CENSUS DATA:

No. Farms	Acres		--Cash Receipts (\$1,000)--			Rank
	In Farms	Harvested Cropland	Crops	Livestock	Total	
1,019	151,564	23,137	1,528	19,179	20,707	37

CROPS: 2009	ACRES	YIELD	PROD.	RANK
Corn for grain, bushels	200	96.0	19,200	53
Soybeans, bushels	*	*	*	*
Wheat for grain, bushels	*	*	*	*
Barley for grain, bushels	900	2.9	2,600	19
Alfalfa Hay, tons	19,400	2.2	43,000	20
Other Hay, tons	*	*	*	*
Flue-cured Tobacco, pounds	*	*	*	*
Burley Tobacco, pounds	340	2,345	798,000	1
Fire-cured Tobacco, pounds	*	*	*	*
Peanuts, pounds	*	*	*	*
Cotton, pounds and bales	*	*	*	*
Apples, 42# box, thousand	*	*	*	*

LIVESTOCK:	NUMBER	RANK
Jan 1, 10 All Cattle & Calves	27,400	18
Jan 1, 10 Beef Cows	13,400	17
Jan 1, 10 Milk Cows	*	*
Jan 1, 10 All Sheep & Lambs	1,700	17

Scott



Shenandoah



2007 CENSUS DATA:

No. Farms	Acres		Harvested Cropland	--Cash Receipts (\$1,000)--		Rank	
	In Farms			Crops	Livestock		Total
1,396	153,881		25,036	4,792	8,348	13,140	50

2007 CENSUS DATA:

No. Farms	Acres		Harvested Cropland	--Cash Receipts (\$1,000)--		Rank	
	In Farms			Crops	Livestock		Total
1,043	141,286		47,687	11,295	90,281	101,576	5

CROPS: 2009

	ACRES	YIELD	PROD.	RANK
Corn for grain, bushels	*	*	*	*
Soybeans, bushels	*	*	*	*
Wheat for grain, bushels	*	*	*	*
Barley for grain, bushels	*	*	*	*
Alfalfa Hay, tons	1,100	2.8	3,000	17
Other Hay, tons	21,000	2.3	48,700	15
Flue-cured Tobacco, pounds	*	*	*	*
Burley Tobacco, pounds	350	1,910	669,000	2
Fire-cured Tobacco, pounds	*	*	*	*
Peanuts, pounds	*	*	*	*
Cotton, pounds and bales	*	*	*	*
Apples, 42# box, thousand	*	*	*	*

CROPS: 2009

	ACRES	YIELD	PROD.	RANK
Corn for grain, bushels	7,300	145.0	1,058,500	14
Soybeans, bushels	2,900	47.0	135,600	32
Wheat for grain, bushels	800	63.0	50,400	29
Barley for grain, bushels	1,000	72.0	72,000	13
Alfalfa Hay, tons	*	*	*	*
Other Hay, tons	22,100	2.0	43,800	19
Flue-cured Tobacco, pounds	*	*	*	*
Burley Tobacco, pounds	*	*	*	*
Fire-cured Tobacco, pounds	*	*	*	*
Peanuts, pounds	*	*	*	*
Cotton, pounds and bales	*	*	*	*
Apples, 42# box, thousand	*	*	*	*

LIVESTOCK:

	NUMBER	RANK
Jan 1, 10 All Cattle & Calves	19,600	28
Jan 1, 10 Beef Cows	11,300	20
Jan 1, 10 Milk Cows	*	*
Jan 1, 10 All Sheep & Lambs	3,700	6

LIVESTOCK:

	NUMBER	RANK
Jan 1, 10 All Cattle & Calves	43,900	9
Jan 1, 10 Beef Cows	15,000	11
Jan 1, 10 Milk Cows	2,100	7
Jan 1, 10 All Sheep & Lambs	1,500	19

Smyth



Southampton



2007 CENSUS DATA:

No. Farms	Acres		Harvested Cropland	--Cash Receipts (\$1,000)--		Rank	
	In Farms			Crops	Livestock		Total
761	127,307		22,096	2,114	23,994	26,108	28

2007 CENSUS DATA:

No. Farms	Acres		Harvested Cropland	--Cash Receipts (\$1,000)--		Rank	
	In Farms			Crops	Livestock		Total
342	161,650		79,449	27,500	8,183	35,683	19

CROPS: 2009

	ACRES	YIELD	PROD.	RANK
Corn for grain, bushels	*	*	*	*
Soybeans, bushels	*	*	*	*
Wheat for grain, bushels	*	*	*	*
Barley for grain, bushels	*	*	*	*
Alfalfa Hay, tons	1,400	3.6	5,000	9
Other Hay, tons	14,600	2.9	42,400	21
Flue-cured Tobacco, pounds	*	*	*	*
Burley Tobacco, pounds	*	*	*	*
Fire-cured Tobacco, pounds	*	*	*	*
Peanuts, pounds	*	*	*	*
Cotton, pounds and bales	*	*	*	*
Apples, 42# box, thousand	*	*	*	*

CROPS: 2009

	ACRES	YIELD	PROD.	RANK
Corn for grain, bushels	12,700	118.0	1,496,600	7
Soybeans, bushels	38,900	41.0	1,594,500	1
Wheat for grain, bushels	6,500	50.0	325,000	14
Barley for grain, bushels	*	*	*	*
Alfalfa Hay, tons	*	*	*	*
Other Hay, tons	*	*	*	*
Flue-cured Tobacco, pounds	*	*	*	*
Burley Tobacco, pounds	*	*	*	*
Fire-cured Tobacco, pounds	*	*	*	*
Peanuts, pounds	4,800	4,055	19,469,000	1
Cotton, pounds and bales	25,200	1,034	54,300	1
Apples, 42# box, thousand	*	*	*	*

LIVESTOCK:

	NUMBER	RANK
Jan 1, 10 All Cattle & Calves	34,500	12
Jan 1, 10 Beef Cows	10,300	24
Jan 1, 10 Milk Cows	1,700	10
Jan 1, 10 All Sheep & Lambs	2,900	9

LIVESTOCK:

	NUMBER	RANK
Jan 1, 10 All Cattle & Calves	3,400	64
Jan 1, 10 Beef Cows	1,800	61
Jan 1, 10 Milk Cows	*	*
Jan 1, 10 All Sheep & Lambs	*	*

Spotsylvania



Stafford



2007 CENSUS DATA:

No. Farms	Acres		--Cash Receipts (\$1,000)--			Rank
	In Farms	Harvested Cropland	Crops	Livestock	Total	
359	52,230	18,355	2,418	5,801	8,218	71

CROPS: 2009	ACRES	YIELD	PROD.	RANK
Corn for grain, bushels	1,600	133.0	212,800	34
Soybeans, bushels	3,200	39.0	124,200	33
Wheat for grain, bushels	*	*	*	*
Barley for grain, bushels	*	*	*	*
Alfalfa Hay, tons	500	2.1	1,050	25
Other Hay, tons	8,500	2.2	18,300	50
Flue-cured Tobacco, pounds	*	*	*	*
Burley Tobacco, pounds	*	*	*	*
Fire-cured Tobacco, pounds	*	*	*	*
Peanuts, pounds	*	*	*	*
Cotton, pounds and bales	*	*	*	*
Apples, 42# box, thousand	*	*	*	*

LIVESTOCK:	NUMBER	RANK
Jan 1, 10 All Cattle & Calves	9,800	46
Jan 1, 10 Beef Cows	4,400	50
Jan 1, 10 Milk Cows	800	24
Jan 1, 10 All Sheep & Lambs	*	*

2007 CENSUS DATA:

No. Farms	Acres		--Cash Receipts (\$1,000)--			Rank
	In Farms	Harvested Cropland	Crops	Livestock	Total	
233	19,816	8,543	1,720	1,078	2,798	92

CROPS: 2009	ACRES	YIELD	PROD.	RANK
Corn for grain, bushels	2,000	86.0	172,500	37
Soybeans, bushels	1,100	39.0	42,700	41
Wheat for grain, bushels	*	*	*	*
Barley for grain, bushels	*	*	*	*
Alfalfa Hay, tons	*	*	*	*
Other Hay, tons	*	*	*	*
Flue-cured Tobacco, pounds	*	*	*	*
Burley Tobacco, pounds	*	*	*	*
Fire-cured Tobacco, pounds	*	*	*	*
Peanuts, pounds	*	*	*	*
Cotton, pounds and bales	*	*	*	*
Apples, 42# box, thousand	*	*	*	*

LIVESTOCK:	NUMBER	RANK
Jan 1, 10 All Cattle & Calves	2,700	69
Jan 1, 10 Beef Cows	*	*
Jan 1, 10 Milk Cows	*	*
Jan 1, 10 All Sheep & Lambs	*	*

Suffolk



Surry



2007 CENSUS DATA:

No. Farms	Acres		--Cash Receipts (\$1,000)--			Rank
	In Farms	Harvested Cropland	Crops	Livestock	Total	
311	71,393	51,203	42,222	9,049	51,271	11

CROPS: 2009	ACRES	YIELD	PROD.	RANK
Corn for grain, bushels	9,300	96.0	892,800	18
Soybeans, bushels	24,000	38.5	924,000	5
Wheat for grain, bushels	7,500	61.0	457,500	8
Barley for grain, bushels	*	*	*	*
Alfalfa Hay, tons	*	*	*	*
Other Hay, tons	*	*	*	*
Flue-cured Tobacco, pounds	*	*	*	*
Burley Tobacco, pounds	*	*	*	*
Fire-cured Tobacco, pounds	*	*	*	*
Peanuts, pounds	1,400	3,820	5,345,000	3
Cotton, pounds and bales	10,700	1,113	24,800	2
Apples, 42# box, thousand	*	*	*	*

LIVESTOCK:	NUMBER	RANK
Jan 1, 10 All Cattle & Calves	2,300	70
Jan 1, 10 Beef Cows	1,100	68
Jan 1, 10 Milk Cows	*	*
Jan 1, 10 All Sheep & Lambs	*	*

2007 CENSUS DATA:

No. Farms	Acres		--Cash Receipts (\$1,000)--			Rank
	In Farms	Harvested Cropland	Crops	Livestock	Total	
121	41,108	26,526	8,241	5,626	13,867	47

CROPS: 2009	ACRES	YIELD	PROD.	RANK
Corn for grain, bushels	*	*	*	*
Soybeans, bushels	17,700	36.5	648,800	11
Wheat for grain, bushels	8,400	61.0	512,400	5
Barley for grain, bushels	*	*	*	*
Alfalfa Hay, tons	*	*	*	*
Other Hay, tons	*	*	*	*
Flue-cured Tobacco, pounds	*	*	*	*
Burley Tobacco, pounds	*	*	*	*
Fire-cured Tobacco, pounds	*	*	*	*
Peanuts, pounds	1,400	3,870	5,415,000	2
Cotton, pounds and bales	*	*	*	*
Apples, 42# box, thousand	*	*	*	*

LIVESTOCK:	NUMBER	RANK
Jan 1, 10 All Cattle & Calves	6,000	56
Jan 1, 10 Beef Cows	800	72
Jan 1, 10 Milk Cows	*	*
Jan 1, 10 All Sheep & Lambs	*	*

Sussex



Tazewell



2007 CENSUS DATA:

No. Farms	Acres		--Cash Receipts (\$1,000)--		Rank	
	In Farms	Harvested Cropland	Crops	Livestock Total		
151	74,224	34,797	D	D	16,947	42

CROPS: 2009	ACRES	YIELD	PROD.	RANK
Corn for grain, bushels	6,300	122.0	768,600	21
Soybeans, bushels	29,900	33.0	986,200	4
Wheat for grain, bushels	5,800	58.0	336,400	13
Barley for grain, bushels	*	*	*	*
Alfalfa Hay, tons	*	*	*	*
Other Hay, tons	*	*	*	*
Flue-cured Tobacco, pounds	*	*	*	*
Burley Tobacco, pounds	*	*	*	*
Fire-cured Tobacco, pounds	*	*	*	*
Peanuts, pounds	*	*	*	*
Cotton, pounds and bales	2,900	960	5,800	5
Apples, 42# box, thousand	*	*	*	*

LIVESTOCK:	NUMBER	RANK
Jan 1, 10 All Cattle & Calves	2,300	70
Jan 1, 10 Beef Cows	1,000	69
Jan 1, 10 Milk Cows	*	*
Jan 1, 10 All Sheep & Lambs	*	*

2007 CENSUS DATA:

No. Farms	Acres		--Cash Receipts (\$1,000)--		Rank	
	In Farms	Harvested Cropland	Crops	Livestock Total		
576	153,677	18,310	1,013	20,477	21,490	36

CROPS: 2009	ACRES	YIELD	PROD.	RANK
Corn for grain, bushels	*	*	*	*
Soybeans, bushels	*	*	*	*
Wheat for grain, bushels	*	*	*	*
Barley for grain, bushels	*	*	*	*
Alfalfa Hay, tons	1,700	3.1	5,300	7
Other Hay, tons	11,800	2.6	30,000	34
Flue-cured Tobacco, pounds	*	*	*	*
Burley Tobacco, pounds	*	*	*	*
Fire-cured Tobacco, pounds	*	*	*	*
Peanuts, pounds	*	*	*	*
Cotton, pounds and bales	*	*	*	*
Apples, 42# box, thousand	*	*	*	*

LIVESTOCK:	NUMBER	RANK
Jan 1, 10 All Cattle & Calves	28,500	17
Jan 1, 10 Beef Cows	14,900	12
Jan 1, 10 Milk Cows	700	30
Jan 1, 10 All Sheep & Lambs	6,500	2

Virginia Beach



Warren

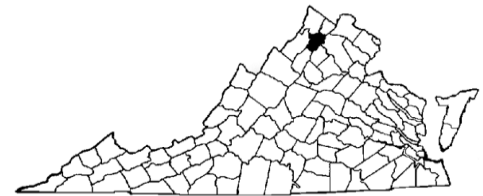

2007 CENSUS DATA:

No. Farms	Acres		--Cash Receipts (\$1,000)--		Rank	
	In Farms	Harvested Cropland	Crops	Livestock Total		
174	26,671	20,258	D	D	12,570	53

CROPS: 2009	ACRES	YIELD	PROD.	RANK
Corn for grain, bushels	6,300	154.0	970,200	16
Soybeans, bushels	15,500	40.5	627,900	13
Wheat for grain, bushels	3,900	48.0	187,200	20
Barley for grain, bushels	*	*	*	*
Alfalfa Hay, tons	*	*	*	*
Other Hay, tons	*	*	*	*
Flue-cured Tobacco, pounds	*	*	*	*
Burley Tobacco, pounds	*	*	*	*
Fire-cured Tobacco, pounds	*	*	*	*
Peanuts, pounds	*	*	*	*
Cotton, pounds and bales	*	*	*	*
Apples, 42# box, thousand	*	*	*	*

LIVESTOCK:	NUMBER	RANK
Jan 1, 10 All Cattle & Calves	*	*
Jan 1, 10 Beef Cows	*	*
Jan 1, 10 Milk Cows	*	*
Jan 1, 10 All Sheep & Lambs	*	*

2007 CENSUS DATA:

No. Farms	Acres		--Cash Receipts (\$1,000)--		Rank	
	In Farms	Harvested Cropland	Crops	Livestock Total		
387	47,635	9,765	1,207	4,353	5,559	79

CROPS: 2009	ACRES	YIELD	PROD.	RANK
Corn for grain, bushels	*	*	*	*
Soybeans, bushels	*	*	*	*
Wheat for grain, bushels	*	*	*	*
Barley for grain, bushels	*	*	*	*
Alfalfa Hay, tons	500	2.8	1,400	22
Other Hay, tons	8,400	1.8	15,100	54
Flue-cured Tobacco, pounds	*	*	*	*
Burley Tobacco, pounds	*	*	*	*
Fire-cured Tobacco, pounds	*	*	*	*
Peanuts, pounds	*	*	*	*
Cotton, pounds and bales	*	*	*	*
Apples, 42# box, thousand	*	*	*	*

LIVESTOCK:	NUMBER	RANK
Jan 1, 10 All Cattle & Calves	9,300	47
Jan 1, 10 Beef Cows	5,400	46
Jan 1, 10 Milk Cows	*	*
Jan 1, 10 All Sheep & Lambs	*	*

Washington



Westmoreland



2007 CENSUS DATA:

No. Farms	Acres		--Cash Receipts (\$1,000)--			Rank
	In Farms	Harvested Cropland	Crops	Livestock	Total	
1,791	198,850	43,494	4,897	39,065	43,961	13

2007 CENSUS DATA:

No. Farms	Acres		--Cash Receipts (\$1,000)--			Rank
	In Farms	Harvested Cropland	Crops	Livestock	Total	
171	63,979	42,584	24,267	1,117	25,384	29

CROPS: 2009	ACRES	YIELD	PROD.	RANK
Corn for grain, bushels	700	121.0	84,700	43
Soybeans, bushels	*	*	*	*
Wheat for grain, bushels	*	*	*	*
Barley for grain, bushels	*	*	*	*
Alfalfa Hay, tons	3,300	2.8	9,200	4
Other Hay, tons	32,000	3.1	96,900	2
Flue-cured Tobacco, pounds	*	*	*	*
Burley Tobacco, pounds	*	*	*	*
Fire-cured Tobacco, pounds	*	*	*	*
Peanuts, pounds	*	*	*	*
Cotton, pounds and bales	*	*	*	*
Apples, 42# box, thousand	*	*	*	*

CROPS: 2009	ACRES	YIELD	PROD.	RANK
Corn for grain, bushels	12,000	145.0	1,740,000	4
Soybeans, bushels	16,900	33.0	558,100	15
Wheat for grain, bushels	8,000	60.0	480,000	6
Barley for grain, bushels	3,000	85.0	255,000	2
Alfalfa Hay, tons	*	*	*	*
Other Hay, tons	*	*	*	*
Flue-cured Tobacco, pounds	*	*	*	*
Burley Tobacco, pounds	*	*	*	*
Fire-cured Tobacco, pounds	*	*	*	*
Peanuts, pounds	*	*	*	*
Cotton, pounds and bales	*	*	*	*
Apples, 42# box, thousand	*	*	*	*

LIVESTOCK:	NUMBER	RANK
Jan 1, 10 All Cattle & Calves	67,900	4
Jan 1, 10 Beef Cows	24,900	6
Jan 1, 10 Milk Cows	1,800	9
Jan 1, 10 All Sheep & Lambs	6,100	3

LIVESTOCK:	NUMBER	RANK
Jan 1, 10 All Cattle & Calves	900	79
Jan 1, 10 Beef Cows	600	76
Jan 1, 10 Milk Cows	*	*
Jan 1, 10 All Sheep & Lambs	*	*

Wise



Wythe



2007 CENSUS DATA:

No. Farms	Acres		--Cash Receipts (\$1,000)--			Rank
	In Farms	Harvested Cropland	Crops	Livestock	Total	
178	22,169	2,734	210	979	1,189	95

2007 CENSUS DATA:

No. Farms	Acres		--Cash Receipts (\$1,000)--			Rank
	In Farms	Harvested Cropland	Crops	Livestock	Total	
946	159,126	41,178	2,489	35,682	38,171	17

CROPS: 2009	ACRES	YIELD	PROD.	RANK
Corn for grain, bushels	*	*	*	*
Soybeans, bushels	*	*	*	*
Wheat for grain, bushels	*	*	*	*
Barley for grain, bushels	*	*	*	*
Alfalfa Hay, tons	*	*	*	*
Other Hay, tons	1,600	1.7	2,600	71
Flue-cured Tobacco, pounds	*	*	*	*
Burley Tobacco, pounds	*	*	*	*
Fire-cured Tobacco, pounds	*	*	*	*
Peanuts, pounds	*	*	*	*
Cotton, pounds and bales	*	*	*	*
Apples, 42# box, thousand	*	*	*	*

CROPS: 2009	ACRES	YIELD	PROD.	RANK
Corn for grain, bushels	300	132.0	39,600	46
Soybeans, bushels	*	*	*	*
Wheat for grain, bushels	*	*	*	*
Barley for grain, bushels	*	*	*	*
Alfalfa Hay, tons	5,100	2.6	13,300	3
Other Hay, tons	27,400	2.6	69,700	7
Flue-cured Tobacco, pounds	*	*	*	*
Burley Tobacco, pounds	*	*	*	*
Fire-cured Tobacco, pounds	*	*	*	*
Peanuts, pounds	*	*	*	*
Cotton, pounds and bales	*	*	*	*
Apples, 42# box, thousand	*	*	*	*

LIVESTOCK:	NUMBER	RANK
Jan 1, 10 All Cattle & Calves	3,000	66
Jan 1, 10 Beef Cows	1,600	62
Jan 1, 10 Milk Cows	*	*
Jan 1, 10 All Sheep & Lambs	*	*

LIVESTOCK:	NUMBER	RANK
Jan 1, 10 All Cattle & Calves	70,700	3
Jan 1, 10 Beef Cows	30,000	2
Jan 1, 10 Milk Cows	2,600	6
Jan 1, 10 All Sheep & Lambs	3,600	7

York



2007 CENSUS DATA:						
No. Farms	Acres		--Cash Receipts (\$1,000)--			Rank
	In Farms	Harvested Cropland	Crops	Livestock	Total	
45	1,300	D	D	D	3,977	87

CROPS: 2009	ACRES	YIELD	PROD.	RANK
Corn for grain, bushels	*	*	*	*
Soybeans, bushels	*	*	*	*
Wheat for grain, bushels	*	*	*	*
Barley for grain, bushels	*	*	*	*
Alfalfa Hay, tons	*	*	*	*
Other Hay, tons	*	*	*	*
Flue-cured Tobacco, pounds	*	*	*	*
Burley Tobacco, pounds	*	*	*	*
Fire-cured Tobacco, pounds	*	*	*	*
Peanuts, pounds	*	*	*	*
Cotton, pounds and bales	*	*	*	*
Apples, 42# box, thousand	*	*	*	*

LIVESTOCK:	NUMBER	RANK
Jan 1, 10 All Cattle & Calves	*	*
Jan 1, 10 Beef Cows	*	*
Jan 1, 10 Milk Cows	*	*
Jan 1, 10 All Sheep & Lambs	*	*

INFORMATION ABOUT VIRGINIA AGRICULTURE

Economic Impact of Agriculture in Virginia

Agriculture is Virginia's largest industry, with nothing else coming a close second. The industry has an economic impact of \$55 billion annually and provides 357,100 jobs in the Commonwealth. The industries of Agriculture and Forestry together have a total economic impact of \$79 billion and provide 501,500 jobs in the Commonwealth. Every job created in agriculture and forestry supports another 1.5 jobs elsewhere in Virginia's economy.

Production agriculture employs nearly 60,000 farmers and workers in Virginia and generates approximately \$3 billion in total output. Value-added industries, those that depend on farm commodities, employ an additional 76,000 workers and generate \$26 billion in total industrial output. Add to that the purchasing decisions of agriculture-related industry and the ripple effect contributes an additional 221,000 jobs and nearly \$26 billion in total annual output.

The Diversity of Virginia Agriculture

Virginia's agricultural production is extremely diverse. Virginia's agricultural production is extremely diverse. Many Virginia commodities rank in the top 10 among all U.S. states. These include: fresh market tomatoes and tobacco, 4th in the nation; apples and summer potatoes, 6th; fresh market snap beans and grapes, 7th; and peanuts, 8th.

In addition to its tangible benefits such as cash receipts and jobs, agriculture provides many intangible benefits. These include recreation, tourism, wildlife habitat, biodiversity, flood mitigation, improved water quality, and soil stabilization.

Virginia Agriculture in the Global Marketplace *- Virginia Agricultural Exports Totaled \$2.3 Billion in 2009 -*

Virginia's agricultural sector has undergone significant modernization in recent decades. Productivity improvements due to increased mechanization and the adoption of new technologies have provided Virginia with a competitive advantage in the global marketplace. Virginia's farms provide food and fiber to feed and clothe consumers around the world.

Virginia Farm Facts

Virginia has 47,383 farms.

The typical Virginia farmer is over 58 years old. More than 32 percent of principal farm operators are 65 or more years of age.

The average farms average 171 acres in size and has assets worth over \$720,000.

Farms cover 8.1 million acres, or 32 percent of Virginia's total land area.

There were more than twice as many farms in Virginia in 1960 as there are today.

Approximately 17 percent of Virginia primary farm operators are female.

The average market value of an acre of Virginia farmland is \$4,213.

About eight percent of the farms in Virginia account for 85 percent of total farm sales.

Virginia farms employ more than 39,000 full-time and part-time workers.

About 87 percent of Virginia farms are owned and operated by individuals or families.

About 20 percent of Virginia farms share their net farm income with multiple households.

Source: 2007 Census of Agriculture

**INFORMATION ABOUT
THE VIRGINIA DEPARTMENT
OF AGRICULTURE AND
CONSUMER SERVICES**



Mission Statement

We promote the economic growth and development of Virginia agriculture, encourage environmental stewardship and provide consumer protection.

VDACS PROGRAMS

The Department's diversity is evident in the wide variety of programs it encompasses, including regulatory, environmental, promotional and one, the **Century Farm Program**, designed to recognize Virginia's historic farms. VDACS' programs help to ensure a safe and wholesome food supply, prevent or eradicate animal diseases, and assure consumers of a level playing field in commercial transactions. Other programs dispose of pesticides in an environmentally safe manner, grade products ranging from eggs to potatoes, and preserve Virginia's valuable farmland.

The **Ag Stewardship Program** provides a way to address water quality complaints on farms. The **Farm Link Program** seeks to bring farmers with assets to sell or transition together with aspiring farmers who lack those assets. The **Virginia's Finest Trademark Program** assures consumers of the highest quality products grown, produced or processed in Virginia and the **Virginia Grown Program** points consumers to products grown, raised, processed or produced within the state.

Regulatory Programs

Various regulatory programs ensure all citizens of a safe and wholesome food supply and fair trade practices through

- Food, dairy, meat, and poultry inspection
- Weights and measures regulation
- Animal disease control and surveillance
- Regulation of animal medications, remedies, and feeds
- Inspection and prevention of the spread of plant pests and diseases
- Investigation of unlawful practices
- Alternative dispute resolution
- Assuring crop and plant health and productivity
- Pesticide registration and regulation of pesticide use and storage
- Endangered species program for plants and insects
- Assurance of fair trade practices in commerce through motor fuels regulation and the commission merchants regulation.

DIRECTORY OF VDACS OFFICES AND PERSONNEL

Virginia Department of Agriculture and Consumer Services

P. O. Box 1163
102 Governor Street
Richmond, VA 23219

Commissioner's Office

Matthew J. Lohr, Commissioner
Sandra J. Adams, Deputy Commissioner
804.786.3501, FAX: 804.371.2945

Office of Administrative and Financial Services

Jennifer Cavedo, Director
804.786.3532
jennifer.cavedo@vdacs.virginia.gov

Office of Communications

Elaine Lidholm, Director
804.786.2373, FAX: 804.371.7679
elaine.lidholm@vdacs.virginia.gov

Office of Emergency Services Management

Dr. Donald W. Butts, Director
804.786.9600
don.butts@vdacs.virginia.gov

Office of Farmland Preservation

Kevin Schmidt
804.784.1346
kevin.schmidt@vdacs.virginia.gov

Office of Human Resources

Linda Cole, Director
804.786.3531, FAX: 804.371.8879
linda.cole@vdacs.virginia.gov

Office of Policy, Planning and Research

Roy Seward, Director
804.786.3538
roy.seward@vdacs.virginia.gov

State Milk Commission
Rodney L. Phillips, Administrator
102 Governor Street
Richmond, VA 23219
804.786.2013, FAX: 804.786.3779
Shella.Tillery@vdacs.virginia.gov

Division of Animal and Food Industry Services

Dr. Richard Wilkes, State Veterinarian
Doug Saunders, Deputy Director
804.692-0601, FAX: 804.371.2380
richard.wilkes@vdacs.virginia.gov
doug.saunders@vdacs.virginia.gov

Office of Dairy and Foods
Ryan Davis
804.786.8899, FAX: 804.371.7792
ryan.davis@vdacs.virginia.gov

Office of Laboratory Services
Dr. Joseph Garvin
804.786.9202
joesph.garvin@vdacs.virginia.gov

Office of Meat and Poultry Services
Dr. Richard Hackenbracht
804.786.4569
richard.hackenbracht@vdacs.virginia.gov

Office of Veterinary Services
Dr. Charles Broaddus
804.692.0601, FAX: 804.371.2380
charles.broaddus@vdacs.virginia.gov

Division of Consumer Protection

Andres Alvarez, Director
804.786.3523, FAX: 804.371.7479
andres.alvarez@vdacs.virginia.gov
Consumer Protection Hotline
Within Virginia: 800.552.9963
Richmond Area: 804.786.2042

Office of Charitable Gaming
Carlton Courter, Director
804.786.3015
Fax: 804.225.2580
carlton.courter@dca.virginia.gov

Office of Consumer Affairs
804.786.2042, 800.552.9963
FAX: 804.786.5112

Office of Pesticide Services
Liza Fleeson
804.371.6558, FAX: 804.371.6558
liza.fleeson@vdacs.virginia.gov

Office of Plant Industry Services
Larry Nichols
804.786.3515, FAX: 804.371.7793
larry.nichols@vdacs.virginia.gov

Office of Weights and Measures
Dale Saunders
804.786.2476, FAX: 804.786.1571
dale.saunders@vdacs.virginia.gov

Division of Marketing
Charles Green, Director
804.786.3530, FAX: 804.225.4434
charles.green@vdacs.virginia.gov

Office of Agribusiness and Forestry Development
Robins Buck
804.371.6094
robins.buck@vdacs.virginia.gov

Office of Commodity Services
E.L. Knicley
540.209.9140
Fax: 540.432.1357
el.knicely@vdacs.virginia.gov
For Market News information:
Brett Richardson
Phone 804.786.3947
Fax: 804.371.7787
marketnews@vdacs.virginia.gov

Office of Food Distribution
Beth Beville
804.786.0532
Fax: 804.371.7788
beth.beville@vdacs.virginia.gov

Office of International Marketing
Keith Long
804.371.8990, FAX: 804.225.4434
Keith.long@vdacs.virginia.gov

Office of Livestock Marketing
Frank Graves
804.786.0577
Fax: 804.371.0247
frank.graves@vdacs.virginia.gov

Office of Promotions and the
The Virginia's Finest Program
Olivia Wilson
804.786.2112
olivia.wilson@vdacs.virginia.gov

Office of Sales and Market Development
Kent W. Lewis
804.371.6098, FAX: 804.371.7786
kent.lewis@vdacs.virginia.gov



P.O. Box 1163
Richmond, VA 23218
804.786.2373
www.vdacs.virginia.gov
webmaster.vdacs@vdacs.virginia.gov

VIRGINIA COUNTY

EXTENSION OFFICES

Accomack	(757) 787-1361	Lancaster	(804) 462-5780
Albemarle	(434) 872-4580	Lee	(276) 346-1522
Alexandria	(703) 519-3325	Loudoun	(703) 777-0373
Alleghany	(540) 862-0369	Louisa	(540) 967-3422
Amelia	(804) 561-2481	Lunenburg	(434) 696-5526
Amherst	(434) 946-9365	Lynchburg	(434) 455-3740
Appomattox	(434) 352-8244	Madison	(540) 948-6881
Arlington	(703) 228-6400	Mathews	(804) 725-7196
Augusta	(540) 245-5750	Mecklenburg(434)	738-6191x4371
Bath	(540) 839-7261	Middlesex	(804) 758-4120
Bedford	(540) 586-7675	Montgomery	(540) 382-5790
Bland	(276) 688-3542	Nelson	(434) 263-4035
Botetourt	(540) 473-8260	New Kent	(804) 966-9645
Brunswick	(434) 848-2151	Newport News	(757) 591-4838
Buchanan	(276) 935-5093	Norfolk	(757) 683-2816
Buckingham	(434) 969-4261	Northampton	(757) 414-0731
Campbell	(434) 332-9538	Northumberland	(804) 580-5694
Caroline	(804) 633-6550	Nottoway	(434) 645-9315
Carroll	(276) 730-3110	Orange	(540) 672-1361
Charles City	(804) 652-4743	Page	(540) 778-5794
Charlotte	(434) 542-5884	Patrick	(276) 694-3341
Chesapeake	(757) 382-6348	Petersburg	(804) 733-1880
Chesterfield	(804) 751-4401	Pittsylvania	(434) 432-7770
Clarke	(540) 955-5164	Portsmouth	(757) 393-5197
Craig	(540) 864-5812	Powhatan	(804) 598-5640
Culpeper	(540) 727-3435	Prince Edward	(434) 392-4246
Cumberland	(804) 492-4390	Prince George	(804) 733-2686
Danville	(434) 799-6558	Prince William	(703) 792-6289
Dickenson	(276) 926-4605	Pulaski	(540) 980-7761
Dinwiddie	(804) 469-4514	Rappahannock	(540) 675-3619
Essex	(804) 443-3551	Richmond City	(804) 786-4150
Fairfax	(703) 324-5369	Richmond County	(804) 333-3420
Fauquier	(540) 341-7950	Roanoke	(540) 772-7524
Floyd	(540) 745-9307	Rockbridge	(540) 463-4734
Fluvanna	(434) 591-1950	Rockingham	(540) 564-3080
Franklin	(540) 483-5161	Russell	(276) 889-8056
Frederick	(540) 665-5699	Scott	(276) 452-2772
Giles	(540) 921-3455	Shenandoah	(540) 459-6140
Gloucester	(804) 693-2602	Smyth	(276) 783-5175
Goochland	(804) 556-5841	Southampton	(757) 653-2572
Grayson	(276) 773-2491	Spotsylvania	(540) 507-7570
Greene	(434) 985-5236	Stafford	(540) 658-8000
Greensville	(434) 348-4223	Suffolk	(757) 514-4330
Halifax	(434) 476-2147	Surry	(757) 294-5215
Hampton	(757) 727-1401	Sussex	(804) 834-1309
Hanover	(804) 752-4310	Tazewell	(276) 988-0405
Henrico	(804) 501-5160	Virginia Beach	(757) 385-4769
Henry	(276) 634-4650	Warren	(540) 635-4549
Highland	(540) 468-2225	Washington	(276) 676-6309
Isle Of Wight	(757) 365-6261	Westmoreland	(804) 493-8924
James City	(757) 564-2170	Wise	(276) 328-6194
King and Queen	(804) 785-5979	Wythe	(276) 223-6040
King George	(540) 775-3062	York	(757) 890-4940
King William	(804) 769-4955		

Accomack
P.O. Box 60
Accomac, VA 23301-0060
757-787-1361
Fax: 757-787-2683

Albemarle
460 Stagecoach Road
Charlottesville, VA 22902
434-872-4580
Fax: 434-872-4578

Alexandria
Lee Center
1108 Jefferson Street
Alexandria, VA 22314
703-519-3325
Fax: 703-684-5285

Alleghany
P.O. Box 150
Low Moor, VA 24457-0150
540-862-0369
Fax: 540-862-0376

Amelia
16360 Dunn Street, Suite 202
P.O. Box 229
Amelia, VA 23002-0229
804-561-2481
Fax: 804-561-3224

Amherst
P.O. Box 580
Amherst, VA 24521-0580
434-946-9365
Fax: 434-946-9404

Appomattox
P.O. Box 488
County Office Building
Appomattox, VA 24522-0488
434-352-8244
Fax: 434-352-2702

Arlington
3308 South Stafford Street
Arlington, VA 22206-1904
703-228-6400
Fax: 703-228-6407

Augusta
County Government Center
POB 590
Verona, VA 24482-0590
540-245-5750
Fax: 540-245-5752

Bath
P.O. Box 357
Warm Springs, VA 24484-0357
540-839-7261
Fax: 540-839-5893

Bedford
122 East Main Street
Suite 102
Bedford, VA 24523-2035
540-586-7675
Fax: 540-586-4214

Bland
P.O. Box 69
Bland, VA 24315-0069
276-688-3542
Fax: 276-688-3552

Botetourt
P.O. Box 217
Fincastle, VA 24090-0217
540-473-8260
Fax: 540-473-8379

Brunswick
100-A Tobacco Street
Lawrenceville, VA 23868-1825
434-848-2151
Fax: 434-848-4882

Buchanan
P.O. Box 1049
Grundy, VA 24614-1049
276-935-5093
Fax: 276-935-2852

Buckingham
P.O. Box 227
Buckingham, VA 23921-0227
434-969-4261
Fax: 434-969-2772

Campbell
P.O. Box 67
Rustburg, VA 24588-0067
434-332-9538
Fax: 434-332-9647

Caroline
P.O. Box 339
Bowling Green, VA 22427-0339
804-633-6550
Fax: 804-633-2429

Carroll
605-6 Pine Street
Hillsville, VA 24343-1436
276-730-3110
Fax: 276-730-3115

Charles City
P.O. Box 55
Charles City, VA 23030-0055
804-652-4743
Fax: 804-829-9820

Charlotte
P.O. Box 700
Charlotte C.H., VA 23923-0700
434-542-5884
Fax: 434-542-4377

Chesapeake
Agriculture Department
310 Shea Drive
Chesapeake, VA 23322-5597
757-382-6348
Fax: 757-382-6665

Chesterfield
P.O. Box 146
Chesterfield, VA 23832
804-751-4401
Fax: 804-751-0515

Clarke
P.O. Box B
18 N. Church St., 2nd Floor
Berryville, VA 22611-0591
540-955-5164
Fax: 540-955-2077

Craig
P.O. Box 267
24838 Craig Creek Road
New Castle, VA 24127-0267
540-864-5812
Fax: 540-864-6732

Culpeper
101 S. West Street
Culpeper, VA 22701-3088
540-727-3435
Fax: 540-727-3451

Cumberland
P. O. Box 80
Cumberland, VA 23040-0080
804-492-4390
Fax: 804-492-5718

Danville
128 Third Avenue
Danville, VA 24540-2710
434-799-6558
Fax: 434-799-5016

Dickenson
P.O. Box 1160
Clintwood, VA 24228-1160
276-926-4605
Fax: 276-926-4614

Dinwiddie
P.O. Box 399
Dinwiddie, VA 23841-0399
804-469-4514
Fax: 804-469-3284

Essex
112 Cross St.
P.O. Box 849
Tappahannock, VA 22560
804-443-3551
Fax: 804-443-2048

Fairfax
12011 Government Center Pkwy.
Suite 1050
Fairfax, VA 22035-1111
703-324-5369
Fax: 703-324-5337

Fauquier
24 Pelham Street
Warrenton, VA 20186
540-341-7950
Fax: 540-349-1792

Floyd
209 Fox Street, NW
Floyd, VA 24091
540-745-9307
Fax: 540-745-9315

Fluvanna
P.O. Box 133
Palmyra, VA 22963
434-591-1950
Fax: 434-591-1951

Franklin
90 East Court Street
Rocky Mount, VA 24151-1740
540-483-5161
Fax: 540-483-0807

Frederick
107 North Kent Street
Winchester, VA 22601-5000
540-665-5699
Fax: 540-722-8380

Giles
507 Wenonah Avenue
Pearisburg, VA 24134-1933
540-921-3455
Fax: 540-921-0064

Gloucester
P.O. Box 156
Gloucester, VA 23061-0156
804-693-2602
Fax: 804-693-1383

Goochland
P.O. Box 20
Goochland, VA 23063
804-556-5841
Fax: 804-556-3144

Grayson
P.O. Box 129
Independence, VA 24348
276-773-2491
Fax: 276-773-2729

Greene
10013 Spotswood Trail
Stanardsville, VA 22973-2945
434-985-5236
Fax: 434-985-5289

Greensville
100 Brunswick Avenue
P.O. Box 975
Emporia, VA 23847-0975
434-348-4223
Fax: 434-348-3643

Halifax
P.O. Box 757
171 South Main St.
Halifax, VA 24558-0757
434-476-2147
Fax: 434-476-7777

Hampton
101 North Armistead Avenue
Suite 200
Hampton, VA 23669
757-727-1401
Fax: 757-727-1422

Hanover
P.O. Box 9
Hanover, VA 23069-0009
804-752-4310
Fax: 804-752-4311

Henrico
P.O. Box 27032
Richmond, VA 23273-7032
804-501-5160
Fax: 804-501-5169

Henry
P.O. Box 7
3300 King's Mountain Road
Collinsville, VA 24078-0007
276-634-4650
Fax: 276-638-8901

Highland
P.O. Box 528
Monterey, VA 24465-0528
540-468-2225
Fax: 540-468-2789

Isle Of Wight
Public Services Center
17100 Monument Circle, Suite B
Isle of Wight, VA 23397
757-365-6261
Fax: 757-357-9610

James City
3127 Forge Road
P.O. Box 69
Toano, VA 23168-0069
757-564-2170
Fax: 757-566-8413

King and Queen
P.O. Box 68
242 Allens Circle-Suite N
King and Queen C.H., VA 23085-0068
804-785-5979
Fax: 804-785-5789

King George
10087 Kings Highway
King George, VA 22485
540-775-3062
Fax: 540-775-5645

King William
P.O. Box 65
175 Courthouse Lane
King William, VA 23086-0065
804-769-4955
Fax: 804-769-4954

Lancaster
P.O. Box 100
Lancaster, VA 22503
804-462-5780
Fax: 804-462-5519

Lee
P.O. Box 10
Jonesville, VA 24263-0010
276-346-1522
Fax: 276-346-1537

Loudoun
30 B Catoctin Circle SE
Leesburg, VA 20175-3614
703-777-0373
Fax: 703-771-5844

Louisa
P. O. Box 399
Louisa, VA 23093-0399
540-967-3422
Fax: 540-967-3489

Lunenburg
P.O. Box 1015
Victoria, VA 23974-0540
434-696-5526
Fax: 434-696-3699

Lynchburg
P.O. Box 2286
301 Grove Street
Lynchburg, VA 24501-2286
434-455-3740
Fax: 434-847-1682

Madison
P.O. Box 10
Madison, VA 22727-0010
540-948-6881
Fax: 540-948-6883

Mathews
P.O. Box 569
10494 Buckley Hall Road
Route 14
Mathews, VA 23109-0569
804-725-7196
Fax: 804-725-7238

Mecklenburg
P.O. Box 420
Boydton, VA 23917-0420
434-738-6191 x4371
Fax: 434-738-6032

Middlesex
P.O. Box 96
Saluda, VA 23149-0096
804-758-4120
Fax: 804-758-4010

Montgomery
755 Roanoke Street, Suite 1G
Christiansburg, VA 24073-3176
540-382-5790
Fax: 540-382-5729

Nelson
P.O. Box 298
Lovingson, VA 22949-0298
434-263-4035
Fax: 434-263-4367

New Kent
P.O. Box 310
Providence Forge, VA 23140-0310
804-966-9645
Fax: 804-966-5013

Newport News
739 Thimble Shoals Blvd.
Suite 1009
Newport News, VA 23606-3562
757-591-4838
Fax: 757-596-2057

Norfolk
830 Southampton Avenue, Ste 2069
Norfolk, VA 23510-1001
757-683-2816
Fax: 757-683-2300

Northampton
5432-A Bayside Road
Exmore, VA 23350
757-414-0731
Fax: 757-414-0745

Northumberland
P.O. Box 400
Heathsville, VA 22473-0400
804-580-5694
Fax: 804-580-9568

Nottoway
P.O. Box 22
288 West Courthouse Road
Nottoway, VA 23955
434-645-9315
Fax: 434-645-9731

Orange
146 Madison Rd, Suite 102
P.O. Box 30
Orange, VA 22960-0022
540-672-1361
Fax: 540-672-0234

Page
215 West Main Street, Suite C
Stanley, VA 22851-3804
540-778-5794
Fax: 540-778-5241

Patrick
P.O. Box 408
Stuart, VA 24171-0408
276-694-3341
Fax: 276-694-4714

Petersburg
400 Farmer Street
Suite 218
Petersburg, VA 23803-6367
804-733-1880
Fax: 804-733-1950

Pittsylvania
P.O. Box 398
Chatham, VA 24531-0398
434-432-7770
Fax: 434-432-7777

Portsmouth
105 Utah Street
Portsmouth, VA 23701
757-393-5197
Fax: 757-393-8009

Powhatan
3872 Old Buckingham Road Suite B
Powhatan, VA 23139
804-598-5640
Fax: 804-598-2477

Prince Edward
P.O. Box 322
Farmville, VA 23901-0322
434-392-4246
Fax: 434-392-4734

Prince George
P.O. Box 68
Prince George, VA 23875
804-733-2686
Fax: 804-733-2676

Prince William
8033 Ashton Avenue
Suite 105
Manassas, VA 20109-8202
703-792-6289
Fax: 703-792-4630

Pulaski
143 Third Street, NW
Suite 3
Pulaski, VA 24301-4999
540-980-7761
Fax: 540-980-7769

Rappahannock
P.O. Box 119
Washington, VA 22747
540-675-3619
Fax: 540-675-3232

Richmond City
701 N. 25th Street
Room 104
Richmond, VA 23223
804-786-4150
Fax: 804-786-7718

Richmond County
P.O. Box 152
Warsaw, VA 22572
804-333-3420
Fax: 804-333-9665

Roanoke
3738 Brambleton Avenue, S.W.
Roanoke, VA 24018-3639
540-772-7524
Fax: 540-776-7136

Rockbridge
P.O. Drawer 897
Lexington, VA 24450
540-463-4734
Fax: 540-463-5981

Rockingham
965 Pleasant Valley Road
Harrisonburg, VA 22801-9630
540-564-3080
Fax: 540-564-3093

Russell
P.O. Box 697
Lebanon, VA 24266-0697
276-889-8056
Fax: 276-889-8075

Scott
Route 6 Box 542
131 Military Lane
Gate City, VA 24251
276-452-2772
Fax: 276-452-4772

Shenandoah
600 North Main Street
Suite 100
Woodstock, VA 22664-1855
540-459-6140
Fax: 540-459-6147

Smyth
121 Bagley Circle, Suite 434
Marion, VA 24354
276-783-5175
Fax: 276-783-9314

Southampton
P.O. Box 10
Courtland, VA 23837-0010
757-653-2572
Fax: 757-653-2849

Spotsylvania
P.O. Box 95
The Marshall Center
8800 Courthouse Road
Spotsylvania, VA 22553-0095
540-507-7570
Fax: 540-582-2158

Stafford
P. O. Box 339
Stafford, VA 22555-0339
540-658-8000
Fax: 540-658-8006

Suffolk
P.O. Box 218
Suffolk, VA 23439-0218
757-514-4330
Fax: 757-514-4350

Surry
P.O. Box 205
Surry, VA 23883-0205
757-294-5215
Fax: 757-294-5218

Sussex
P.O. Box 190
Waverly, VA 23890
804-834-1309
Fax: 804-834-1315

Tazewell
P.O. Box 229
Tazewell, VA 24651-0229
276-988-0405
Fax: 276-988-0367

Virginia Beach
2449 Princess Anne Road, Bldg. #14
Department of Agriculture, Municipal
Center
Virginia Beach, VA 23456-9002
757-385-4769
Fax: 757-385-5684

Warren
220 North Commerce Avenue, Suite 500
Front Royal, VA 22630
540-635-4549
Fax: 540-635-2827

Washington
234 West Valley Street
Suite B
Abingdon, VA 24210
276-676-6309
Fax: 276-676-6321

Westmoreland
P.O. Box 8
Montross, VA 22520
804-493-8924
Fax: 804-493-8501

Wise
P.O. Box 1156
Wise, VA 24293-1156
276-328-6194
Fax: 276-328-5902

Wythe
275 South 4th Street
Suite 201
Wytheville, VA 24382-2596
276-223-6040
Fax: 276-223-6046

York
P.O. Box 532
Yorktown, VA 23690-0532
757-890-4940
Fax: 757-890-4033

USDA, NATIONAL AGRICULTURAL STATISTICS SERVICE, VIRGINIA FIELD OFFICE ORDER FORM

**All Reports Are Free to Virginia Farmers, Agribusinesses Who Provide Data to this Office,
the News Media, Federal, State, and Local Governments, and Educational Institutions.**

If you qualify for a FREE subscription, mail, or fax this form to:

USDA/NASS, Virginia Field Office
P.O. Box 1659
Richmond, VA 23218-1659

FAX: (804) 771-2651

Otherwise, mail this form to:

U.S. Department of Agriculture
Agricultural Statistics Board Publications
Room 5829, South Building
Washington, D.C. 20250-2000

**Complete name and address information, check the report(s) below and enclose this form
with check or money order made payable to USDA-NASS.**

Name _____ Phone() _____
 Company _____
 Address _____
 City _____ State _____ Zip Code _____

ANNUAL SUBSCRIPTIONS

	Annual Subscription Fees	
Check Appropriate Box Below:	Domestic	Foreign
<input type="checkbox"/> (912) CROPS AND LIVESTOCK Published monthly. Summarizes all major reports. Topics include crop acreage and production, livestock inventories and production, agricultural prices, and statistics for many other agricultural commodities.	\$10.00	\$12.50
<input type="checkbox"/> (911) CROP-WEATHER:	\$12.00	\$15.00
<input type="checkbox"/> (611) WEEKLY BROILERS:	\$15.00	\$18.75
<input type="checkbox"/> (921) ANNUAL BULLETIN: Starting with the 2009 Annual Bulletin, hard copy no longer available – Web-based only:	No Charge	No Charge
http://www.nass.usda.gov/Statistics_by_State/Virginia/ Publications/Annual_Statistical_Bulletin/index.asp		