

TABLE OF CONTENTS

GENERAL

Rankings of Principal Crops and Livestock.....	6
Cash Receipts Charts	7

WEATHER

2008 Crop and Weather Summary	8-9
Planting and Harvesting Progress.....	10-11
Freeze Probability	12-13
Precipitation Data by Stations	14-15
Monthly and Annual Precipitation Graphs by Districts	16
Monthly and Annual Temperature Graphs by Districts	17
Days Suitable For Fieldwork	18
Topsoil Moisture Supply Percents.....	19

CROPS

Field Crops Narrative	20-21
Selected Crop Records	22
Off Farm Grain Stocks	23
Hay Production and Stocks.....	23
Corn and Soybean Distribution Maps	24
Wheat, Barley and Hay Distribution Maps	25
Flue, Burley and Fire Tobacco Distribution Maps	26
Peanuts, and Cotton Distribution Maps.....	27

Acreage, Yield, Production, and Value:

Corn, Wheat, Barley, Oats, Soybeans	28
Cotton, Peanuts, Hay	29
Tobacco by Types, Potatoes and Sweet Potatoes	30
Crop Rankings by State	31-33

FIELD CROP COUNTY ESTIMATES

Corn for Grain and Silage 2007 - 2008	34-37
Soybeans 2007 - 2008	38
Wheat 2007 - 2008.....	39
Hay 2007 - 2008.....	40-43
Barley 2007 - 2008	44
Peanuts and Cotton 2007 - 2008	45
Tobacco 2008	46-47

FRUITS

2008 Apple, Peach, and Grape Summary	48
Apple Production, Price, and Utilization	49
Peaches: Production, Price, and Utilization	49
Apples: Commercial Production by County.....	50
Grape Acres and Production by County and Variety	51

VEGETABLES

2008 Vegetable Summary.....	52
Commercial Vegetables: Fresh Market & Processing.....	52
Vegetable Distribution Map	53
Major Vegetable Crop Calendar.....	53
Vegetable Planting and Harvesting Dates	53

LIVESTOCK

2008 Livestock and Dairy Summary	54
Livestock Selected Records	55
Goat Inventory for Selected States	55
Cattle and Calf Inventory	56
Cattle Production, Disposition, and Income	56
Hog and Pig Inventory	57
Hog Production, Disposition, and Income.....	57
Sheep and Lamb Inventory.....	58
Wool Production and Values	58
Sheep and Lamb Production, Disposition, and Income.....	58
Cattle, Dairy and Sheep Distribution Maps.....	59
Commercial Slaughter and Red Meat Production	60
Livestock Rankings by State.....	61

LIVESTOCK COUNTY ESTIMATES

Cattle, Milk Cows, Sheep and Hogs	62-63
-----------------------------------------	-------

DAIRY

Milk, Production, Disposition, and Income	64
Milk Cows, Milk per Cow, and Production, by Month.....	65

POULTRY

2008 Poultry Summary	66
Poultry Production, Disposition, and Income	67
Eggs: Production by Quarters.....	68
Broiler Chicks Hatched	68
Poultry and Eggs: Gross Income	68
Layer Numbers, Egg Production, and Value	68
Poultry: Rankings by State	69

MISCELLANEOUS LIVESTOCK

Trout Summary and Commercial Trout Sales	70
Honey Summary and Honey Production, Stocks and Value	71

FARM INCOME, PRICES, AND MISCELLANEOUS

Cash Receipts and Gross Farm Income.....	72-73
Farm Income Indicators	74
Exports, Farm Numbers, Size, and Land Values.....	75
Farm Real Estate: Value of Land and Buildings and Cash Rents	76
2008 Cash Rents Pastureland and Cropland	77
Prices Received by Farmers.....	78-81
Prices Paid: Selected Items	82
Labor: Farm Employment and Wage Rates	82

COUNTY DATA SUMMARY

Top Ten Counties in Farm Income	83
Crops, Livestock, and Census Data by County	84-108

VIRGINIA AGRICULTURE INFORMATION	109-114
COUNTY EXTENSION OFFICE LISTING	115-117
ORDER FORM FOR PUBLICATIONS.....	118

RANKINGS OF PRINCIPAL CROPS AND LIVESTOCK, 2008

	Acres Harvested ^{1/}		Rank Within State Based on Value of Production		Cash Receipts ^{2/}		Rank With Other States Based on Production ^{1/}		Virginia Production as Percent of
	-acres-	-rank-	-thou dollars-	-rank-	-thou dollars-	-rank-	Number of Producing States	Virginia	US Total
							-number-	-rank-	-percent-
Crops									
Corn, Grain	340,000	3	165,240	2	152,617	1	41	26	0.30
Wheat, Winter	280,000	4	121,268	4	135,370	2	42	26	1.06
Soybeans	570,000	2	157,776	3	134,105	3	31	19	0.62
Tobacco	19,500	8	82,296	5	82,746	4	11	4	5.74
Hay	1,270,000	1	403,764	1	55,844	5	48	21	1.89
Tomatoes, Fresh Market	4,700	12	50,929	6	50,929	6	16	3	4.23
Cotton, Lint and Seed	60,000	5	20,966	8	36,341	7	17	15	0.92
Apples	12,000	9	16,881	9	30,445	8	32	6	2.35
Potatoes, Summer	5,700	10	23,575	7	22,710	9	11	6	9.08
Peanuts	24,000	7	13,464	10	13,464	10	10	8	1.54
Grapes	2,500	15	10,404	12	10,404	11	14	7	0.10
Snap Beans, Fresh Market	5,000	11	6,270	13	6,270	12	11	7	2.66
Sweet Corn, Fresh Market	3,200	14	4,150	14	4,150	13	26	22	0.43
Barley	36,000	6	13,464	10	3,657	14	26	11	1.28
Peaches, Freestone	1,000	17	3,349	15	3,349	15	28	21	0.47
Watermelon	1,200	16	2,904	16	2,904	16	16	16	0.67
Cabbage, Fresh Market	500	19	1,350	17	1,350	17	15	15	0.30
Cucumbers, Fresh Market	1,000	17	990	18	990	18	11	10	0.45
Oats	4,000	13	812	19	671	19	30	30	0.32
Sweet Potatoes	300	20	293	20	347	20	9	9	0.16
Horticulture									
Greenhouse/Nursery					256,494	NA	NA	NA	NA
Livestock and Products ^{3/}									
Broilers ^{4/}					563,175	1	20	12	2.48
Cattle and Calves					395,946	2	50	28	1.04
Milk					371,088	3	50	23	0.91
Turkeys ^{5/}					271,152	4	14	6	6.11
Eggs ^{4/}					77,103	5	42	29	0.81
Hogs					61,841	6	50	22	0.43
Aquaculture					53,484	7	NA	NA	NA
Sheep and Lambs					4,884	8	33	20	1.22
Honey					549	9	41	40	0.16
Wool					103	10	33	28	0.62
Livestock Inventory					Number of Head		Rank with Other States Based on Inventory		
All Cattle and Calves, January 1, 2009					1,460,000		50 21 1.55		
Milk Cows, January 1, 2009					97,000		50 22 1.04		
Hogs and Pigs, December 1, 2008					350,000		50 19 0.52		
Sheep and Lambs, January 1, 2009					75,000		50 22 1.31		
All Chickens (Excludes Commercial Broilers) December 1, 2008					4,184,000		50 26 0.94		

1/ 2008 Crop Year. 2/ Preliminary. 3/ Calendar year basis except as noted for broilers, turkeys, and eggs. Rankings based on pounds produced with the exception of eggs which is in number. 4/ Year begins December 1, 2007 and ends November 30, 2008. 5/ Year begins September 1, 2007 and ends August 31, 2008.

2008 VIRGINIA CASH RECEIPTS

ALL COMMODITIES

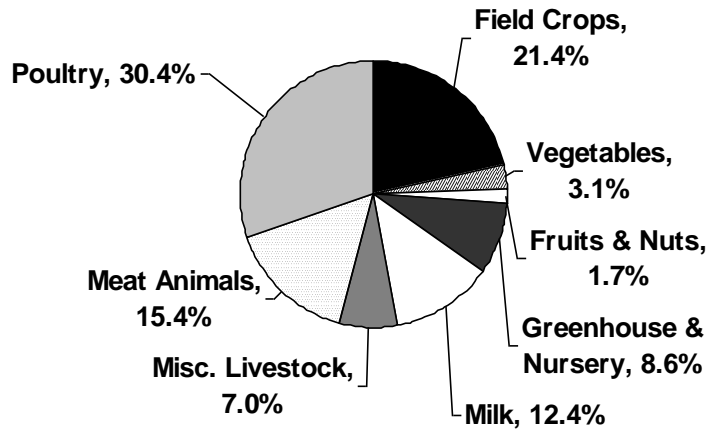

CROPS

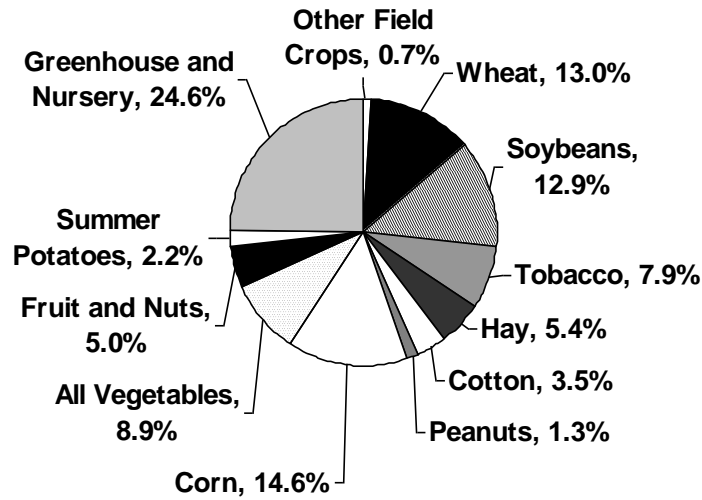

LIVESTOCK & LIVESTOCK PRODUCTS

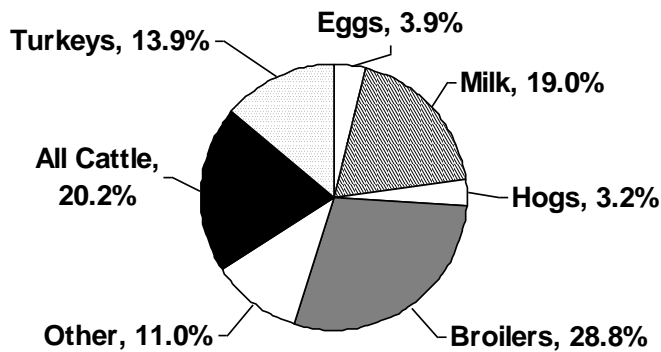

Weather & Crop Conditions

January was a relatively dry month across the Commonwealth with a few spotty showers. Topsoil moisture was adequate, but producers were concerned about low subsoil moisture. Small grains looked good. Grain farmers were topdressing winter grain crops and scouting for aphids and other small grain pests. Hay was still in short supply with elevated prices. Other activities included repairing fences and equipment, attending educational programs, tax preparations and making planting decisions for spring.

February was a dry month with higher than normal temperatures. Topsoil moisture was adequate throughout the month. Small grains looked good; farmers were applying nitrogen and herbicides to the small grains. Hay was still in short supply with elevated prices. Maple Syrup production was in full swing with average sweetness and volume. Lambing and calving started with no major problems. Winter feed supplies remained tight for producers, who started feeding earlier than normal in the fall. Greenhouse production for vegetables started. Other activities for the month included attending educational meetings, reviewing crop insurance policies, seeding tobacco greenhouses and repairing farm equipment.

March was another dry month; however, topsoil moisture was adequate. Small grains continued to look good as most farmers finished up nitrogen applications. Soybean and corn producers were preparing land and equipment for the planting season. Maple Syrup production concluded with average yields for the year. Lambing and calving was underway with no major problems. Other activities included fertilizing pastureland and mending fences.

April was cool and wet. Light to heavy showers were present every week. In between the rain showers, farmers began planting corn. Hay and pasture benefited from the cool and wet weather. Towards the end of April, strawberries were harvested and regular vegetable planting began.

May began with tornado damage in the eastern part of the state. The damage included downed fences, fallen trees, destroyed barns, and at least one homestead destroyed. The month was mostly cold and wet. Despite the continued rainfall, some progress was made on the soybean and corn plantings. Seed rot was brought on by the wet and cool weather; in some cases growers began replanting corn. Most farmers held off from making hay due to the precipitation. Other activities included shearing sheep, building fences, and applying lime and fertilizer to pastures.

June was a difficult month for field crops. Cool temperatures and the lack of water in parts of the state stunted corn growth and caused some yellowing. By mid-June, a hailstorm damaged several hundred acres of crops located in northern and central Virginia. Because of seed rot and hail damage, some farmers replanted corn and soybean fields. Meanwhile, southern Virginia continued to suffer from drought-like conditions. Despite the lack of rain, the tobacco and hay crops looked favorable. The initial hay yields were also favorable. Other farming activities included side-dressing corn, spraying peanuts for weeds, bailing straw, and planting pumpkins.

Continued.

-Weather & Crop Conditions, continued-

July experienced scattered rain showers. Corn improved a little with rain, but most crops showed no significant improvements. In parts of the state, hay and pastureland quickly diminished due to the lack of water. The winter wheat harvest wrapped up in July. The wheat yields were outstanding, setting a new record for Virginia at 71 bushels per acre. Growers were busy planting double crop soybeans, spraying insecticides, tending the vegetable crop, cutting hay, and harvesting blueberries, peaches, and blackberries.

August was mostly a hot, dry, and windy month, with occasional scattered rain. It was not until the end of August that remnants from Hurricane Fay brought much needed precipitation. The rain fall varied from 1/5 of an inch to over 5 inches. In some cases, this rain was too late to benefit corn and single crop soybeans. Cattle were sold off early to compensate for deteriorating pastures. Some livestock producers began giving cattle supplemental feed. Irrigation was underway, but in some places irrigation water was exhausted. The cooler than normal weather that occurred during planting time started to show in the tobacco and soybean crop. The tobacco and soybean crops were several weeks behind schedule. Other farming activities included harvesting ginger gold apples, peaches and tomatoes, picking tomatoes, and preparing fields for strawberry plantings.

September started off with Tropical Storm Hanna bringing rain to most of the Commonwealth. Central and northern Virginia reported the heaviest rainfall, between 4 to 7 inches. However, some southwestern counties saw little to no rain. By the end of the month, the weather was dry with cool evenings. For the most part, pastures began to green up and farmers were optimistic for another hay crop. The corn harvest fell behind schedule due to rain caused by Hanna. Corn yields varied significantly due to location and time of planting. Cattlemen continued to downsize their herds to compensate for the shortage of feed. Growers were busy harvesting tobacco, and purchasing lime, seeds, and fertilizer.

October began wet, with 1 to 5 inches of rain for most of state. The rain benefited late planted soybeans. Also at the start of the month, a few areas experienced their first frost. By mid-October, the weather changed to dry and cool. The corn harvest progressed well and the soybean harvest was beginning. In warmer parts of the state, farmers were waiting until the weather cooled a little more before planting small grains. Water reserves became a concern as parts of Virginia continued to suffer from drought-like conditions. Towards the middle and end of the month, most counties experienced a frost. The tobacco crop took a hit with the frost; growers salvaged what they could. The damage to the tobacco crop varied from none to moderate.

November brought rain to parts of the Commonwealth, while other parts of the state continued to suffer from dry conditions. The corn harvest was wrapping up and modest progress was made on the soybean harvest. Small grains were slow to emerge due to the cold temperatures. In some places, snow fell. Smyth county reported up to 5 inches of snow. Farmers became cautiously optimistic with feed and fuel prices decreasing. Other farming activities included cleaning up vegetable fields, renewing pesticide licenses, planting wheat and hunting deer.

December brought much needed precipitation. In parts of the Commonwealth, ground water and stream flow were restored. However, there were still areas in the state that needed more water. Temperatures were variable. The month consisted of cold snaps with occasional warm days. Overall, the small grains benefited from the rain and temperatures. Other farming activities included renewing pesticide applicator licenses, preparing taxes, and fertilizing small grains.

PLANTING AND HARVESTING PROGRESS

Corn Acreage Planted

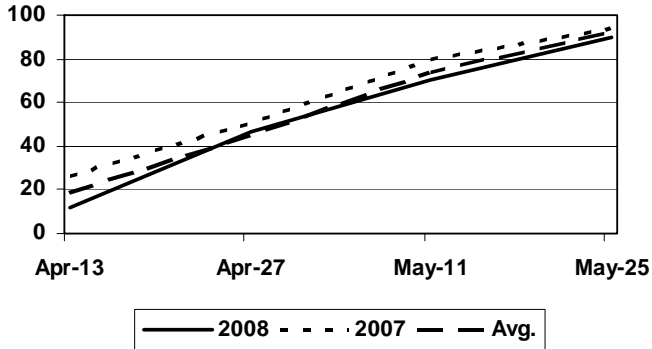

Corn Acreage Harvested for Grain

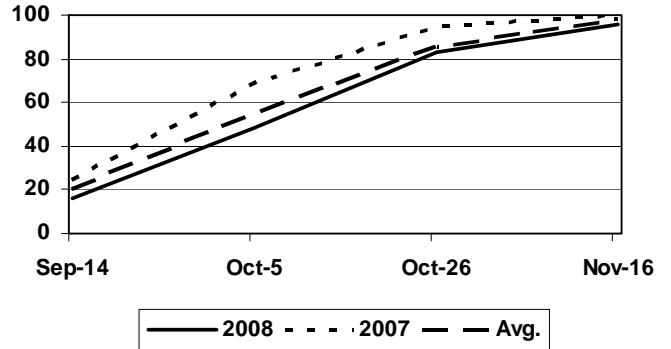

Wheat Acreage Planted

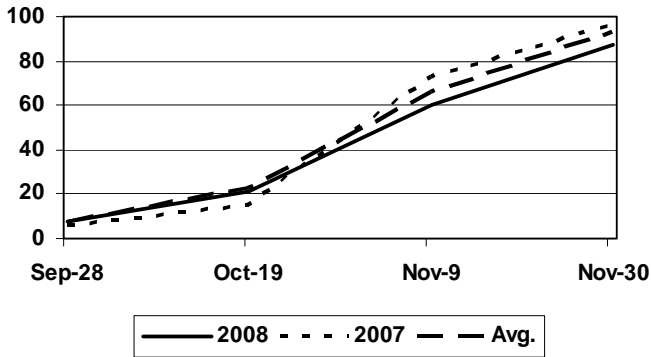

Wheat Acreage Harvested

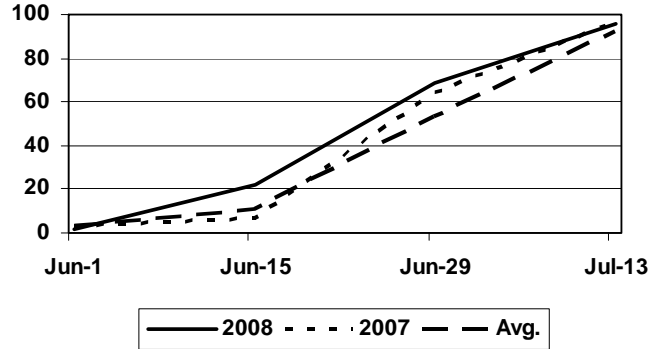

Soybean Acreage Planted

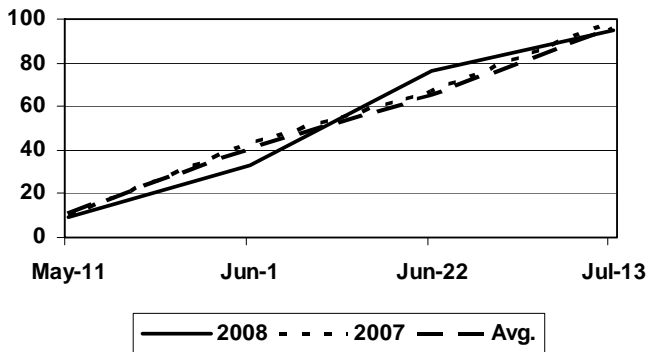

Soybean Acreage Harvested

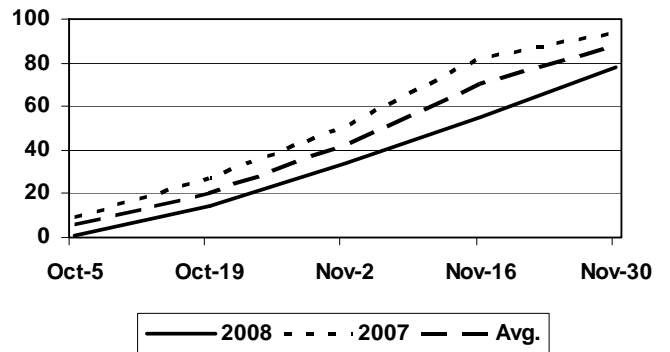

PLANTING AND HARVESTING PROGRESS

Flue Tobacco Acreage Planted

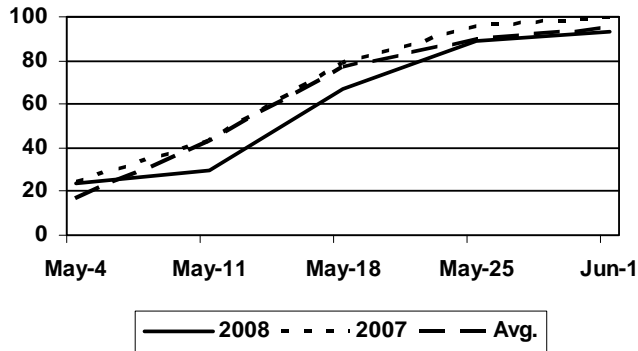

Flue Tobacco Acreage Harvested

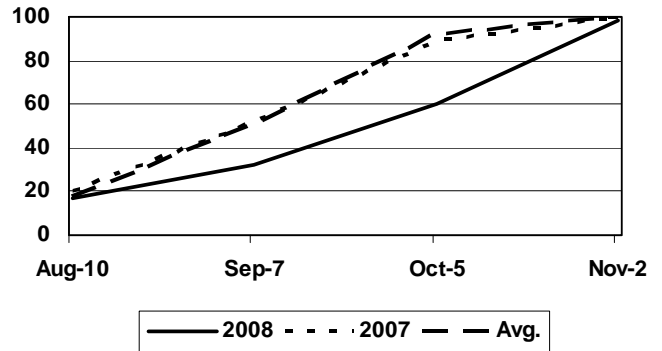

Burley Tobacco Acreage Planted

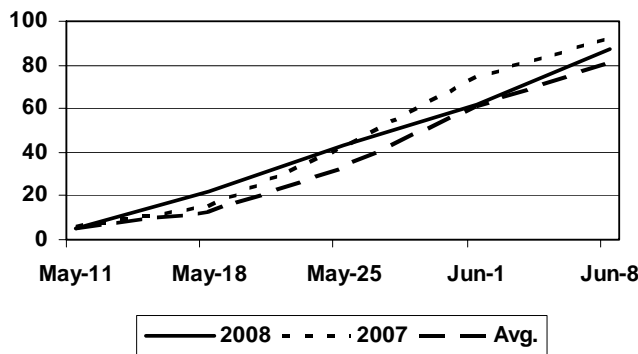

Burley Tobacco Acreage Harvested

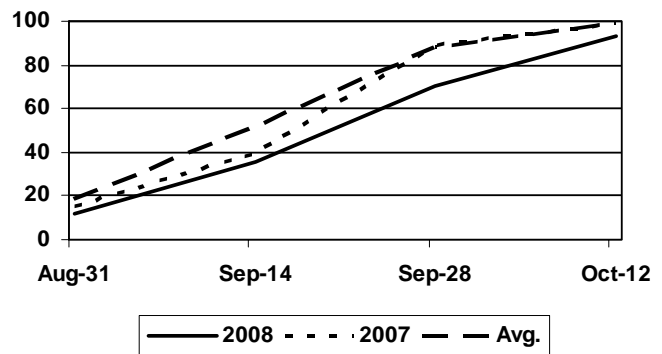

Peanut Acreage Planted

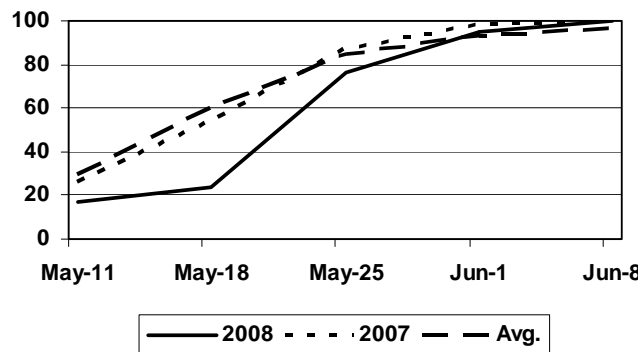

Peanut Acreage Dug

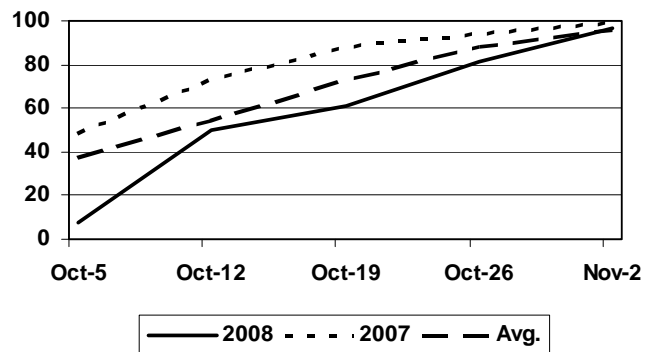

FREEZE PROBABILITY

Station	Spring: On or After Given Date						Fall: On or Before Given Date					
	90%		50%		10%		10%		50%		90%	
Abingdon	Apr	12	Apr	30	May	17	Sep	29	Oct	10	Oct	21
Amelia	Apr	1	Apr	17	May	3	Oct	3	Oct	21	Nov	9
Appomattox	Mar	29	Apr	14	May	1	Oct	6	Oct	23	Nov	9
Ashland	Apr	2	Apr	15	Apr	28	Oct	7	Oct	22	Nov	7
Back Bay	Mar	15	Mar	31	Apr	16	Nov	3	Nov	22	Dec	11
Bedford	Mar	30	Apr	11	Apr	24	Oct	9	Oct	25	Nov	10
Big Meadows	Apr	25	May	13	May	31	Sep	15	Oct	2	Oct	18
Blacksburg	Apr	17	May	4	May	21	Sep	22	Oct	6	Oct	20
Bremo	Apr	8	Apr	21	May	3	Oct	5	Oct	17	Oct	30
Brookneal	Apr	5	Apr	18	Apr	30	Oct	6	Oct	20	Nov	3
Buchanan	Apr	7	Apr	23	May	10	Oct	7	Oct	21	Nov	4
Buena Vista	Apr	28	May	17	Jun	4	Oct	4	Oct	19	Nov	3
Burkes Garden	Apr	28	May	16	Jun	4	Sep	10	Sep	26	Oct	12
Charlotte Court Hse	Apr	1	Apr	17	May	3	Oct	4	Oct	21	Nov	7
Charlottesville 1W	Mar	29	Apr	7	Apr	16	Oct	13	Oct	31	Nov	18
Chase City	Mar	30	Apr	15	May	1	Oct	7	Oct	25	Nov	11
Chatham	Apr	19	May	1	May	13	Sep	26	Oct	9	Oct	22
Colonial Beach	Mar	21	Apr	6	Apr	22	Oct	17	Nov	3	Nov	20
Corbin	Apr	6	Apr	20	May	5	Oct	4	Oct	19	Nov	3
Covington	Apr	20	May	3	May	15	Sep	29	Oct	11	Oct	23
Dale Enterprise	Apr	18	Apr	30	May	12	Sep	30	Oct	13	Oct	26
Danville	Mar	23	Apr	8	Apr	24	Oct	14	Oct	27	Nov	9
Farmville	Apr	6	Apr	18	Apr	29	Oct	6	Oct	20	Nov	4
Floyd	Apr	29	May	16	Jun	2	Sep	16	Sep	29	Oct	12
Galax	Apr	24	May	8	May	21	Sep	26	Oct	6	Oct	17
Grundy	Apr	8	Apr	24	May	10	Oct	6	Oct	21	Nov	5
Holland	Mar	30	Apr	12	Apr	25	Oct	10	Oct	25	Nov	9
Hopewell	Mar	24	Apr	6	Apr	19	Oct	11	Oct	27	Nov	12
Hot Springs	Apr	18	May	3	May	18	Sep	26	Oct	13	Oct	30
John H. Kerr Dam	Mar	29	Apr	11	Apr	24	Oct	12	Oct	25	Nov	8
Langley Air Force Base	Mar	10	Mar	26	Apr	11	Nov	6	Nov	20	Dec	4
Lawrenceville	Apr	6	Apr	21	May	5	Oct	6	Oct	18	Oct	30
Lexington	Apr	15	Apr	28	May	12	Oct	2	Oct	15	Oct	27
Lincoln	Apr	5	Apr	18	May	1	Oct	6	Oct	21	Nov	4
Louisa	Apr	11	Apr	24	May	7	Sep	29	Oct	13	Oct	28

Continued.

FREEZE PROBABILITY, *continued*

Station	Spring: On or After Given Date						Fall: On or Before Given Date					
	90%		50%		10%		10%		50%		90%	
Luray	Apr	21	May	4	May	18	Sep	27	Oct	8	Oct	19
Lynchburg	Mar	27	Apr	13	Apr	29	Oct	10	Oct	23	Nov	4
Martinsville	Apr	15	Apr	29	May	13	Oct	1	Oct	16	Oct	30
Mathews	Mar	10	Apr	1	Apr	24	Oct	13	Oct	28	Nov	13
Mount Weather	Apr	7	Apr	22	May	7	Oct	7	Oct	23	Nov	8
Norfolk	Mar	3	Mar	20	Apr	7	Nov	6	Nov	23	Dec	11
Painter	Mar	28	Apr	9	Apr	20	Oct	18	Nov	4	Nov	20
Pennington Gap	Apr	16	May	1	May	16	Sep	29	Oct	11	Oct	23
Philpott Dam	Apr	2	Apr	17	May	2	Oct	10	Oct	24	Nov	7
N. Piedmont Rsrch. Sta.	Mar	29	Apr	14	Apr	29	Oct	12	Oct	26	Nov	9
Pulaski	Apr	19	May	6	May	22	Sep	24	Oct	6	Oct	18
Richmond	Mar	22	Apr	6	Apr	21	Oct	15	Oct	30	Nov	14
Roanoke	Mar	29	Apr	13	Apr	27	Oct	6	Oct	22	Nov	7
Rocky Mount	Apr	3	Apr	20	May	6	Oct	5	Oct	20	Nov	4
Saltville	Apr	16	May	6	May	25	Sep	24	Oct	9	Oct	25
Staffordsville	Apr	19	May	2	May	16	Sep	27	Oct	8	Oct	18
Staunton	Apr	12	Apr	30	May	18	Sep	24	Oct	10	Oct	26
Stony Creek	Mar	28	Apr	14	May	1	Oct	4	Oct	21	Nov	6
Stuart	Apr	1	Apr	18	May	6	Oct	8	Oct	25	Nov	11
Suffolk	Mar	14	Mar	30	Apr	16	Oct	19	Nov	7	Nov	26
Tangier Island	Mar	8	Mar	22	Apr	5	Nov	7	Nov	28	Dec	18
Tye River	Apr	3	Apr	16	Apr	28	Oct	2	Oct	17	Nov	1
Vienna	Mar	30	Apr	10	Apr	22	Oct	30	Nov	7	Nov	15
Walkerton	Apr	5	Apr	16	Apr	27	Oct	8	Oct	22	Nov	4
Warrenton	Mar	30	Apr	13	Apr	28	Oct	7	Oct	25	Nov	12
Warsaw	Mar	28	Apr	11	Apr	25	Oct	10	Oct	26	Nov	10
Washington	Apr	6	Apr	23	May	9	Sep	29	Oct	13	Oct	26
Washington Reagan	Mar	17	Mar	29	Apr	10	Oct	27	Nov	15	Dec	3
West Point	Mar	31	Apr	11	Apr	22	Oct	11	Oct	25	Nov	8
Williamsburg	Mar	27	Apr	10	Apr	25	Oct	14	Oct	29	Nov	12
Winchester	Apr	16	Apr	29	May	13	Sep	25	Oct	12	Oct	29
Wise	Apr	12	Apr	29	May	16	Oct	1	Oct	17	Nov	2
Woodstock	Apr	13	Apr	28	May	13	Sep	26	Oct	12	Oct	28
Wytheville	Apr	23	May	9	May	24	Sep	17	Oct	2	Oct	17

SOURCE: National Climatic Data Center.

TOTAL AND DEPARTURE FROM NORMAL PRECIPITATION FOR 2008 ^{1/}

Station	JANUARY		FEBRUARY		MARCH		APRIL		MAY		JUNE	
	Precip.	DEP From ^{2/} Normal	Precip.	DEP From ^{2/} Normal	Precip.	DEP From ^{2/} Normal	Precip.	DEP From ^{2/} Normal	Precip.	DEP From ^{2/} Normal	Precip.	DEP From ^{2/} Normal
Tidewater												
Emporia 1 WNW	1.21	-2.75	3.33	0.19	3.31	-0.85	7.02	3.68	3.28	-0.60	2.12	-1.18
Fredericksburg Sewage	0.61	*	*	*	4.06	*	5.76	*	*	*	*	*
Holland 1 E	1.15	-3.25	4.38	0.98	2.81	-1.58	7.52	4.12	3.43	-0.64	1.56	-2.05
Hopewell	1.41	-2.68	3.24	0.10	3.08	-1.20	9.27	5.84	6.97	2.92	1.07	-1.73
Norfolk Intl APR	1.36	-2.57	3.41	0.07	2.96	-1.12	6.37	2.99	2.88	-0.86	1.93	-1.84
Painter 2 W	2.19	-1.80	3.53	0.24	*	*	5.01	1.90	5.70	2.19	6.14	3.08
Suffolk Lake Kilby	1.58	-2.49	3.54	-0.03	3.43	-0.98	7.10	3.78	5.18	1.32	1.43	-2.59
Walkerton 2 NW	1.22	-2.51	3.00	-0.14	3.44	-0.79	6.29	3.26	5.50	1.44	3.73	0.15
Warsaw 2 NW	1.32	-2.17	2.35	-0.47	2.26	-1.73	4.73	1.82	8.07	3.56	4.93	1.53
Williamsburg 2 N	1.53	-2.66	3.58	0.13	4.68	0.04	6.74	3.50	3.27	-1.24	2.10	-1.28
Eastern Piedmont												
Chase City	*	*	1.21	-2.08	*	*	*	*	*	*	3.00	-0.68
Farmville 2 N	1.00	-3.03	2.74	-0.58	2.92	-1.34	6.15	2.80	4.44	0.18	0.97	-2.26
John H. Kerr Dam	0.99	-2.88	2.02	-0.98	3.32	-0.94	6.38	3.12	3.10	-0.88	2.22	-1.32
Lawrenceville 3 E	0.99	-2.90	2.96	-0.30	3.56	-0.85	5.89	2.61	*	*	2.55	-0.93
Louisa	1.12	-2.36	2.88	-0.12	2.73	-1.12	6.69	3.62	5.49	1.57	2.82	-0.93
Richmond Intl APR	0.96	-2.59	3.41	0.43	3.50	-0.59	8.32	5.14	5.10	1.14	3.64	0.10
Western Piedmont												
Appomattox	*	*	2.17	-1.06	3.01	-1.18	5.76	2.18	5.00	0.49	1.77	-1.78
Bedford	0.88	*	2.46	*	2.64	*	5.58	*	2.54	*	*	*
Charlotte Court House	*	*	*	*	5.37	*	*	*	4.55	*	*	*
Charlottesville 2 W	1.04	-2.67	2.86	-0.44	3.58	-0.47	*	*	4.93	0.07	2.11	-2.35
Chatham	*	*	2.33	-0.94	2.56	-1.84	6.09	2.36	5.29	1.22	2.25	-1.51
Danville	0.85	-3.18	2.18	-1.23	2.66	-1.59	6.00	2.17	3.45	-0.51	0.84	-2.66
Lynchburg Intl APR	0.99	-2.27	1.95	-1.15	3.61	-0.22	4.39	0.93	2.86	-1.25	1.94	-1.85
Martinsville Filter Plant	0.95	-2.85	2.60	-0.78	3.06	-1.40	6.11	2.38	4.98	0.66	2.63	-1.32
Rocky Mount	*	*	*	*	1.85	-2.36	4.82	0.69	3.51	-0.81	2.16	-1.95
Tye River 1 SE	0.91	-2.84	2.28	-0.98	3.36	-0.69	5.22	1.76	3.29	-1.52	*	*
Northern												
Big Meadows	*	*	2.11	-1.27	*	*	6.65	2.55	*	*	*	*
Lincoln	1.19	-2.10	*	*	2.08	-1.56	6.38	2.90	6.81	2.36	4.84	0.63
Luray 5 E	0.67	-2.41	2.90	0.26	3.05	-0.33	6.18	3.03	4.39	0.47	5.05	1.07
Mount Weather	*	*	3.02	0.62	3.06	-0.48	5.86	2.31	8.21	3.67	5.28	1.15
Piedmont Research Stn	1.00	-2.32	2.80	-0.02	2.32	-1.40	6.48	3.26	5.90	1.57	4.08	0.02
Warrenton 3 SE	0.56	-2.80	1.48	-1.32	1.92	-1.67	2.97	-0.37	7.29	3.01	4.52	0.50
Wash. Dulles Intl APR	1.26	-1.79	2.67	-0.10	2.47	-1.08	6.22	3.00	9.38	5.16	4.21	0.14
Wash. Regan APR	1.37	-1.84	4.17	1.54	2.80	-0.80	4.92	2.15	10.66	6.84	4.80	1.67
Winchester 7 SE	1.29	-1.37	1.74	-0.66	2.96	-0.37	5.71	2.70	5.42	1.49	5.11	1.01
Woodstock 2 NE	*	*	1.78	-0.64	*	*	4.49	1.82	4.59	0.77	3.57	-0.08
Central Mountain												
Buchanan	0.56	*	1.69	*	1.39	*	5.24	*	2.31	*	*	*
Dale Enterprise	*	*	*	*	2.04	-0.82	3.76	1.12	4.01	0.34	2.98	-0.58
Lexington	1.00	-2.02	2.40	-0.37	2.04	-1.49	4.51	1.34	2.72	-1.24	2.65	-1.43
Roanoke Intl APR	0.96	-2.27	1.86	-1.22	2.27	-1.57	4.94	1.33	2.08	-2.16	4.64	0.96
Staunton Sewage Plant	1.02	-1.89	2.35	-0.15	2.41	-0.82	4.92	2.00	*	*	*	*
Southwestern Mountain												
Blacksburg NWSO	1.42	-1.95	1.80	-1.22	2.62	-1.21	5.69	1.86	3.13	-1.26	2.22	-1.71
Burkes Garden	3.36	-0.53	3.12	-0.30	5.42	1.26	4.92	1.34	3.98	-0.91	3.16	-1.10
Galax Radio WBRF	*	*	2.32	-0.89	3.10	-0.93	4.53	0.82	1.04	-3.58	1.78	-2.28
Staffordsville 3 ENE	2.06	-1.10	2.20	-0.67	2.72	-0.84	4.69	1.22	2.68	-1.48	1.98	-1.95
Wytheville 1 S	1.91	-1.03	2.21	-0.65	2.97	-0.28	4.66	1.47	2.53	-1.74	2.99	-0.41

Continued.

TOTAL AND DEPARTURE FROM NORMAL PRECIPITATION FOR 2008 ^{1/}, continued

Station	JULY		AUGUST		SEPTEMBER		OCTOBER		NOVEMBER		DECEMBER		ANNUAL	
	Precip.	DEP From ^{2/} Norm	Precip.	DEP From ^{2/} Norm	Precip.	DEP From ^{2/} Norm	Precip.	DEP From ^{2/} Norm	Precip.	DEP From ^{2/} Norm	Precip.	DEP From ^{2/} Norm	Precip.	Norm
Tidewater														
Emporia 1 WNW	3.44	-1.10	1.05	-3.29	4.75	0.54	0.79	-2.67	3.21	0.23	3.77	0.72	37.28	42.86
Fredericksburg Sewage	3.90	*	*	*	5.61	*	0.91	*	2.75	*	2.95	*	*	*
Holland 1 E	5.58	0.33	2.18	-3.11	6.01	1.17	0.70	-3.22	4.12	1.00	3.06	-0.32	42.50	48.09
Hopewell	3.39	-1.11	5.95	1.72	7.42	2.69	*	*	3.86	0.57	3.34	0.19	*	43.53
Norfolk Intl APR	5.19	0.02	*	*	9.41	5.35	1.47	-2.00	5.32	2.34	3.83	0.80	*	44.64
Painter 2 W	4.36	-0.01	2.24	-1.69	*	*	0.91	-2.61	5.01	1.91	4.79	1.45	*	*
Suffolk Lake Kilby	5.43	0.44	2.46	-3.03	7.47	2.51	1.47	-2.17	5.13	2.02	4.56	1.29	48.78	46.60
Walkerton 2 NW	4.08	-0.44	2.68	-0.85	*	*	*	*	3.51	0.33	4.45	1.19	*	*
Warsaw 2 NW	5.27	0.62	1.53	-2.59	4.93	0.58	*	*	3.97	0.90	4.10	1.07	*	42.66
Williamsburg 2 N	1.92	-3.42	1.76	-3.23	6.14	1.18	1.31	-2.30	4.54	1.15	4.10	0.76	41.67	47.08
Eastern Piedmont														
Chase City	2.99	-1.10	3.74	0.03	5.27	1.06	0.89	-2.99	5.05	1.67	2.02	-1.23	*	43.26
Farmville 2 N	1.78	-2.41	6.90	3.04	5.41	1.47	1.21	-2.61	2.99	-0.42	*	*	*	42.88
John H. Kerr Dam	7.17	2.54	3.75	-0.26	4.79	1.03	0.70	-2.97	2.92	-0.18	3.85	0.85	41.21	42.53
Lawrenceville 3 E	2.17	-2.42	2.54	-1.69	6.37	1.74	0.87	-2.81	2.71	-0.76	3.73	0.61	*	44.41
Louisa	5.75	1.30	2.17	-1.46	5.48	1.43	1.05	-2.83	3.32	-0.50	2.46	-0.66	41.96	42.80
Richmond Intl APR	4.05	-0.62	5.73	1.55	5.94	1.96	1.32	-2.28	3.51	0.45	4.07	0.95	49.55	43.16
Western Piedmont														
Appomattox	4.00	-0.48	2.14	-1.63	5.64	1.19	1.54	-2.32	1.82	-1.79	4.79	1.72	*	*
Bedford	4.86	*	4.42	*	2.00	*	2.54	*	2.63	*	3.76	*	*	42.90
Charlotte Court House	4.74	*	*	*	*	*	1.29	*	4.03	*	3.89	*	*	42.96
Charlottesville 2 W	6.61	1.67	5.78	1.64	4.87	0.02	2.14	-2.08	2.96	-0.78	3.63	0.37	*	47.29
Chatham	3.85	-0.20	4.84	1.50	3.52	-1.00	2.51	-1.16	3.43	0.17	4.52	1.23	*	44.39
Danville	3.92	-0.52	6.78	3.24	6.77	2.69	1.19	-2.52	3.71	0.64	4.04	0.88	42.39	*
Lynchburg Intl APR	1.07	-3.32	2.73	-0.68	2.28	-1.60	2.09	-1.30	3.94	0.76	3.48	0.25	31.44	40.88
Martinsville Filter Plant	1.98	-2.44	5.07	1.57	5.09	0.82	2.68	-0.79	2.67	-0.38	3.57	0.31	41.39	*
Rocky Mount	2.30	-2.57	6.64	2.85	3.94	-0.39	1.39	-2.12	*	*	3.70	0.54	*	*
Tye River 1 SE	*	*	3.42	-0.15	3.26	-1.09	1.86	-2.09	3.59	0.10	4.04	0.65	*	44.35
Northern														
Big Meadows	*	*	5.64	1.28	5.77	-0.27	3.08	-2.05	1.89	-2.98	3.13	-0.69	*	*
Lincoln	*	*	*	*	*	*	2.01	-1.37	1.92	-1.60	3.53	0.42	*	*
Luray 5 E	6.33	2.56	2.32	-1.19	3.48	-0.87	1.39	-2.10	1.52	-1.97	3.74	0.89	41.02	*
Mount Weather	4.22	0.32	2.84	-0.82	4.94	0.64	2.37	-1.30	1.68	-1.72	3.69	0.68	*	*
Piedmont Research Stn	2.86	-1.96	4.71	0.94	4.85	0.99	0.87	-3.06	2.59	-1.12	3.15	0.07	41.61	42.89
Warrenton 3 SE	2.33	-1.73	1.93	-1.74	4.20	0.14	1.02	-2.41	1.98	-1.49	2.49	-0.79	32.69	*
Wash. Dulles Intl APR	2.18	-1.39	2.48	-1.30	7.18	3.36	1.31	-2.06	2.01	-1.30	2.61	-0.46	43.98	40.24
Wash. Regan APR	3.60	-0.06	1.23	-2.21	6.41	2.62	1.13	-2.09	2.43	-0.60	2.97	-0.08	46.49	38.63
Winchester 7 SE	5.18	1.52	2.32	-1.28	4.50	0.91	*	*	1.92	-1.14	3.28	0.68	*	*
Woodstock 2 NE	4.12	0.49	3.40	0.14	2.95	-0.71	1.93	-1.19	1.45	-1.40	3.36	0.91	*	35.20
Central Mountain														
Buchanan	7.22	*	3.51	*	2.44	*	2.23	*	2.52	*	3.00	*	*	*
Dale Enterprise	5.38	1.60	2.92	-0.50	1.68	-1.82	1.09	-1.73	2.44	-0.32	3.50	1.08	*	*
Lexington	3.45	-0.43	4.42	1.37	1.44	-2.04	1.45	-1.63	4.08	1.05	3.85	0.94	34.01	*
Roanoke Intl APR	3.67	-0.33	4.65	0.91	2.20	-1.65	1.87	-1.28	1.92	-1.29	2.25	-0.61	33.31	41.13
Staunton Sewage Plant	1.64	-2.18	3.35	-0.15	3.88	0.10	*	*	*	*	*	*	*	33.50
Southwestern Mountain														
Blacksburg NWSO	4.75	0.58	3.49	-0.19	1.86	-1.53	1.07	-2.12	1.52	-1.44	3.89	1.02	33.46	40.91
Burkes Garden	3.50	-0.88	4.90	0.86	2.48	-0.99	1.48	-1.63	2.14	-1.00	4.41	1.00	42.87	*
Galax Radio WBRF	2.98	-0.93	4.29	0.88	4.65	0.92	0.92	-2.62	1.92	-1.57	3.14	0.23	*	*
Staffordsville 3 ENE	6.78	2.87	3.00	-0.24	1.14	-2.06	1.31	-1.44	1.71	-1.11	*	*	*	37.54
Wytheville 1 S	3.23	-0.50	5.88	2.74	2.46	-0.63	0.80	-2.08	1.63	-1.05	3.48	1.06	*	37.74

1/ Preliminary. 2/ Departure From Normal. * Data incomplete.

Source: Climatological Data, Virginia, Volume 118, Numbers 1 – 12.

**Monthly Precipitation: 2006-2008 & Normal
Virginia Averages**

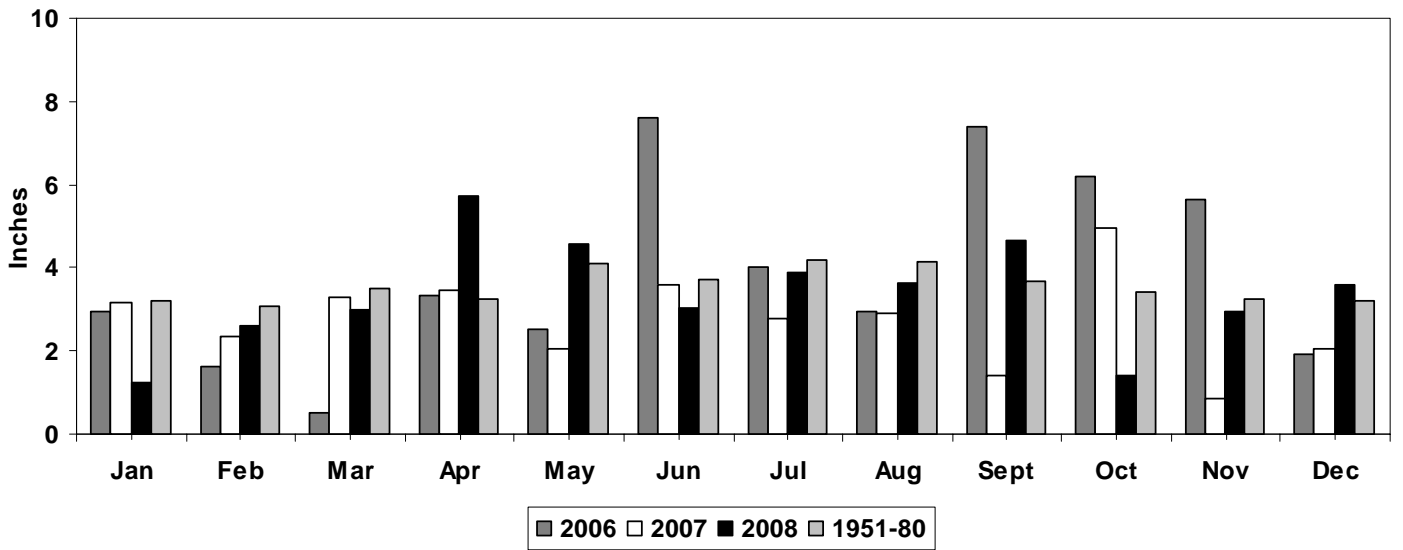

**Annual Precipitation: 2006-2008 & Normal
Virginia Climate District Averages**

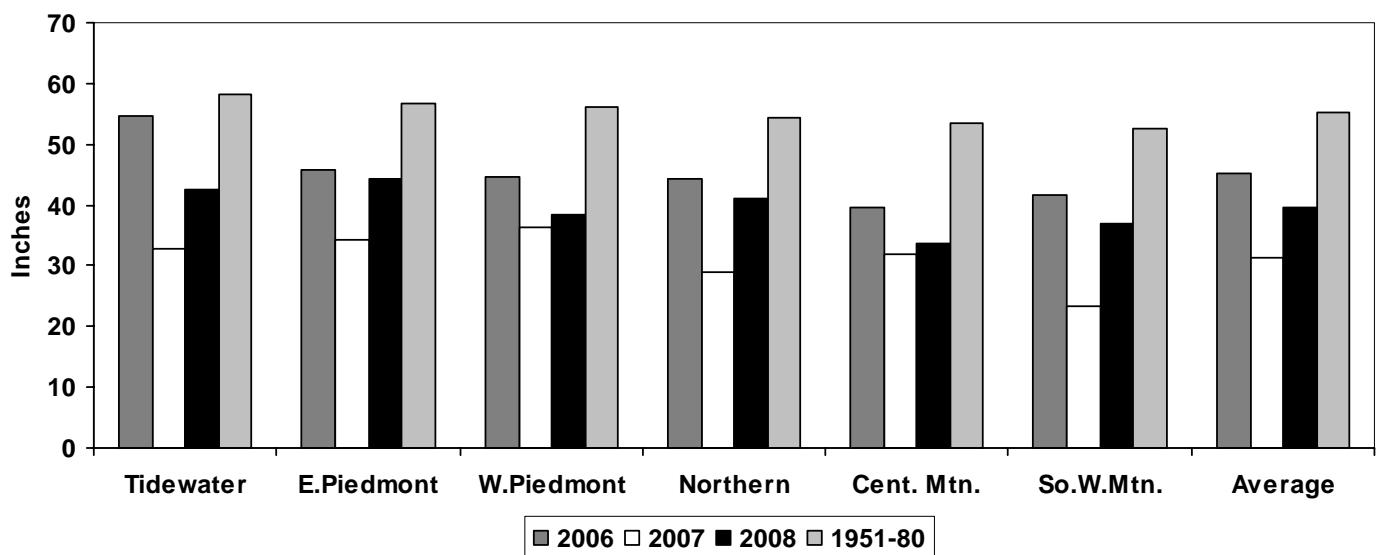

**Monthly Temperatures: 2006-2008 & Normal
Virginia Averages**

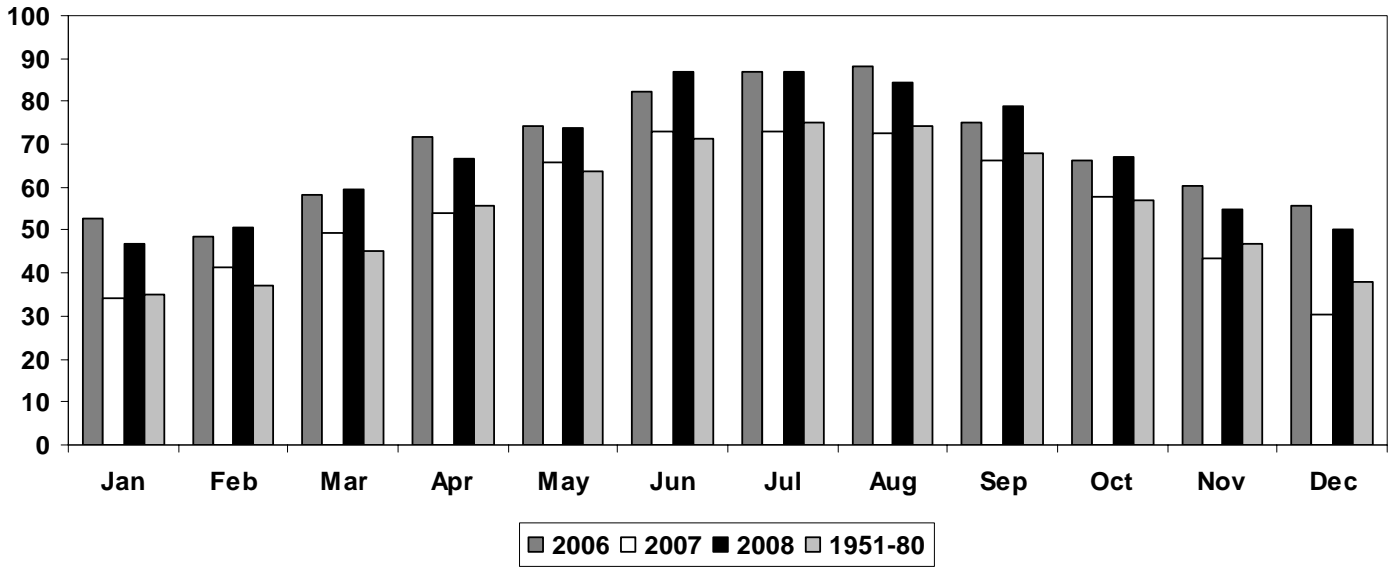

**Annual Temperatures: 2006-2008 & Normal
Virginia Climate District Averages**

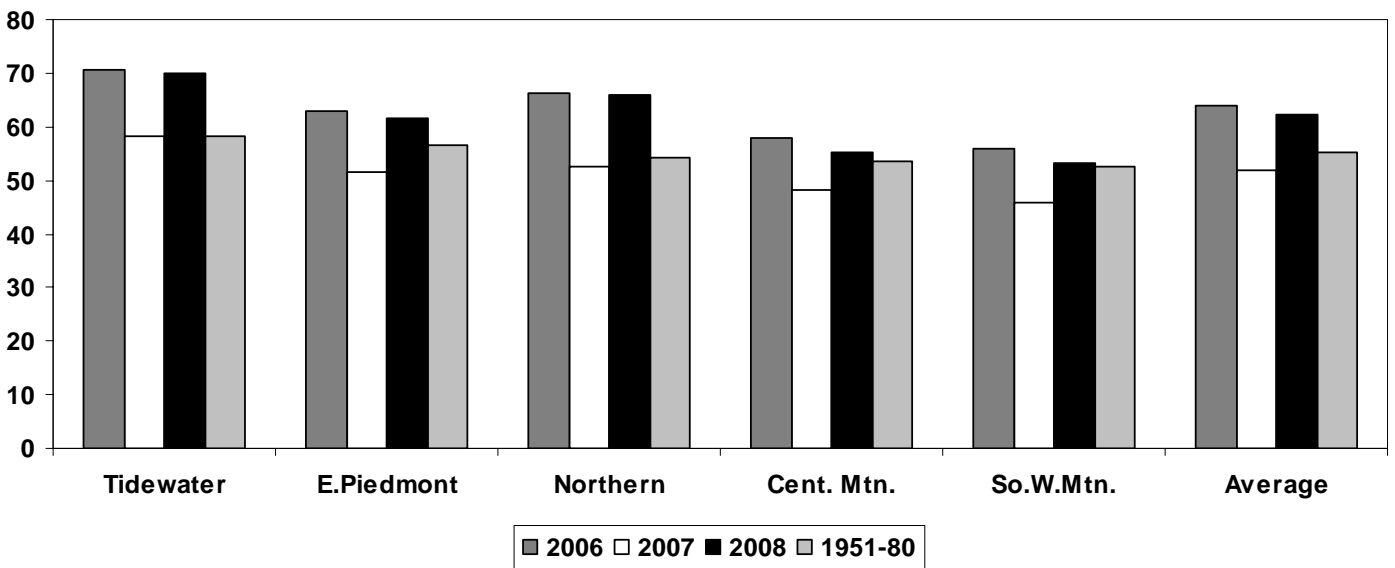

AVERAGE NUMBER OF DAYS SUITABLE FOR FIELDWORK, 2004-2008 & FIVE-YEAR AVERAGE

Comparable To Week Ending	2004	2005	2006	2007	2008	Five-Year Avg.
April 6	3.00	2.40	6.60	6.00	3.90	4.38
April 13	5.60	4.00	5.70	5.80	4.90	5.20
April 20	2.50	5.00	4.70	4.40	5.50	4.42
April 27	5.80	5.00	4.70	4.40	3.70	4.72
May 4	5.30	5.00	5.20	5.80	5.20	5.30
May 11	5.20	6.00	5.50	4.80	4.50	5.20
May 18	6.40	6.00	4.60	5.60	3.20	5.16
May 25	5.20	5.00	5.50	5.60	5.40	5.34
June 1	4.50	5.00	6.40	6.60	5.80	5.66
June 8	4.30	4.30	6.00	5.90	5.80	5.26
June 15	4.60	5.40	6.00	5.90	6.00	5.58
June 22	4.20	6.50	5.30	5.60	6.00	5.52
June 29	4.50	6.70	5.50	6.40	6.00	5.82
July 6	5.40	5.90	2.90	6.20	5.60	5.20
July 13	5.20	5.00	5.00	6.60	4.90	5.34
July 20	5.20	4.60	5.00	6.50	6.50	5.56
July 27	4.90	5.80	5.50	5.60	6.00	5.56
August 3	3.50	5.30	6.10	5.70	6.00	5.32
August 10	4.20	6.30	6.50	6.30	6.40	5.94
August 17	4.30	5.90	5.90	6.30	6.50	5.78
August 24	4.80	5.70	6.40	6.40	6.90	6.04
August 31	6.30	5.90	6.90	5.70	4.70	5.90
September 7	5.70	6.30	3.70	6.50	5.60	5.56
September 14	3.80	6.90	4.70	6.90	5.20	5.50
September 21	3.60	6.80	4.50	5.80	6.70	5.48
September 28	6.30	6.60	5.70	6.70	4.70	6.00
October 5	4.00	6.70	5.50	6.70	5.80	5.74
October 12	6.50	4.90	4.40	6.80	6.60	5.84
October 19	4.40	3.80	5.20	6.80	5.80	5.20
October 26	2.90	5.30	4.30	6.50	5.80	4.96
November 2	3.70	4.70	4.60	3.80	6.20	4.60
November 9	4.80	6.70	5.60	6.20	5.40	5.74
November 16	4.70	6.30	4.10	5.80	4.40	5.06
November 23	4.70	6.00	3.10	5.50	5.40	4.94
November 30	3.40	4.50	3.50	6.10	4.70	4.44

TOPSOIL MOISTURE SUPPLY PERCENTS, 2005-2008

	2005				2006				2007				2008			
	Very Short	Short	Adequate	Surplus	Very Short	Short	Adequate	Surplus	Very Short	Short	Adequate	Surplus	Very Short	Short	Adequate	Surplus
April 6	0	1	51	48	52	35	13	0	2	22	70	6	4	14	67	15
April 13	0	1	61	38	42	38	19	1	1	29	66	4	0	14	76	10
April 20	1	5	66	28	32	47	21	0	2	19	59	20	1	17	67	15
April 27	0	7	75	18	22	37	31	10	3	11	60	26	0	5	70	25
May 4	0	14	73	13	18	33	41	8	1	19	79	1	1	10	74	15
May 11	1	22	69	8	10	30	56	4	1	13	83	3	1	9	62	28
May 18	4	32	59	5	4	20	66	10	2	28	68	2	0	0	62	38
May 25	3	22	69	6	4	22	71	3	5	25	66	4	0	10	62	28
June 1	2	17	73	8	8	30	61	1	10	47	43	0	1	16	65	18
June 8	1	13	75	11	9	40	51	0	13	32	53	2	5	24	65	6
June 15	2	16	75	7	14	45	41	0	19	33	46	2	8	34	55	3
June 22	7	26	65	2	17	35	46	2	11	39	49	1	9	31	57	3
June 29	10	35	55	0	9	25	56	10	25	43	32	0	18	35	46	1
July 6	16	39	45	0	1	15	66	18	35	44	21	0	14	29	52	5
July 13	7	29	55	9	1	10	76	13	41	39	20	0	5	24	64	7
July 20	3	20	65	12	0	8	81	11	45	35	20	0	9	34	54	3
July 27	5	26	66	3	2	18	73	7	47	35	18	0	7	35	56	2
August 3	3	25	66	6	4	27	66	3	28	39	31	2	15	35	49	1
August 10	6	33	56	5	7	37	56	0	28	42	29	1	17	43	40	0
August 17	7	27	62	4	11	35	53	1	27	46	27	0	28	42	30	0
August 24	4	29	63	4	21	35	43	1	31	46	20	3	41	44	15	0
August 31	7	29	62	2	36	41	23	0	25	36	36	3	26	32	40	2
September 7	8	39	52	1	2	7	68	23	21	43	35	1	5	20	67	8
September 14	18	49	33	0	3	9	75	13	38	51	11	0	5	19	68	8
September 21	28	49	23	0	2	6	83	9	18	51	31	0	10	29	58	3
September 28	38	42	19	1	1	9	80	10	46	41	13	0	5	19	68	8
October 5	47	38	14	1	2	5	85	8	52	36	12	0	6	20	70	4
October 12	37	28	24	11	0	2	78	20	61	35	4	0	8	31	61	0
October 19	15	21	54	10	0	2	82	16	55	39	6	0	7	36	57	0
October 26	22	20	44	14	0	2	82	16	56	38	6	0	10	26	63	1
November 2	16	21	54	9	0	1	77	22	1	25	71	3	14	32	53	1
November 9	9	27	63	1	0	1	84	15	15	32	52	1	12	25	61	2
November 16	13	33	53	1	0	1	74	25	12	35	52	1	11	15	67	7
November 23	10	28	61	1	0	0	64	36	20	35	45	0	10	22	65	3
November 30	5	20	71	4	0	2	54	44	29	39	31	1	4	20	61	15

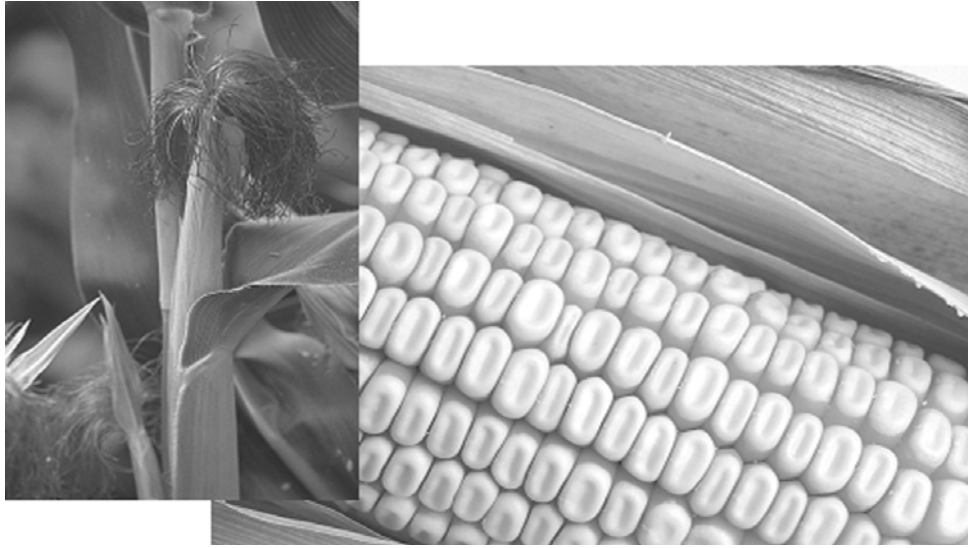

Field Crops

Crops

The 2008 crop year turned out to be a good year for the Commonwealth. Corn for grain yields averaged 108 bushels per acre, up 22 bushels from the previous year's yield. Soybean yields averaged 32 bushels per acre, 4.5 bushels above 2007. Virginia's peanut producers harvested an average of 3,300 pounds per acre this season, up 800 pounds per acre from last year. Flue-cured tobacco yields averaged 2,410 pounds per acre, 130 pounds above the 2,280 pounds per acre harvested in 2007. Burley tobacco yield was estimated at 2,000 pounds per acre, up 30 pounds from 2007. The cotton yield was 908 pounds per acre, up 79 pounds from 2007's yield. Ideal weather conditions and minimal insect and disease pressure attributed to the increase in yields from the previous year.

Prices

The market remained strong for Virginia agriculture producers in 2008. Several crops maintained the price levels seen in recent years, while others achieved record prices. The market year average price for corn rose to a record high for the second consecutive year, increasing \$0.11 per bushel to \$4.50 per bushel for 2008. Although the soybean market year average price showed a \$2.75 per bushel decrease from 2007, it remained steady at \$8.65 per bushel. The barley market year average price increased in 2008, as well, rising \$1.64 per bushel from 2007 to \$4.40 per bushel. Other crops reaching record high prices in 2008 included other hay, alfalfa hay, all hay, potatoes, and wheat.

Cash Receipts

Favorable prices help push total cash receipts for Virginia field crops in 2008 to 641.6 million dollars, up 30 percent from 2007. With the help of high commodity prices cash receipts for corn, at 152.6 million dollars, increased 50 percent from last year and moved this commodity to Virginia's number one cash crop. Soybeans, the previous top money earning crop had cash receipts of 134.1 million dollars, 5 percent lower than the previous year. Cash receipts for wheat, at 135.4 million dollars, increased 108 percent from the previous year. Peanut cash receipts, at 13.5 million dollars, increased 26 percent. Tobacco cash receipts of 82.7 million dollars were 16 percent greater than in 2007. Lower than normal grain stocks and increased international consumption accounted for much of the increase in cash receipts.

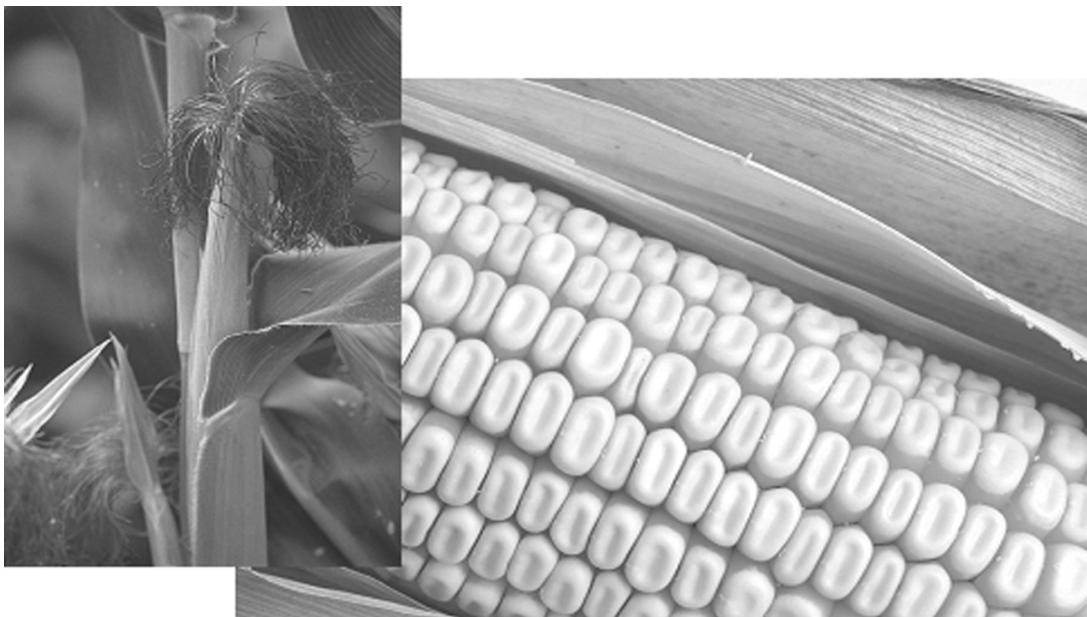

SELECTED CROP RECORDS, 1930-2008

Crop		Year	Harvested -acres-	Year	Yield -per acre-	Year	Production
Corn for Grain (bushels)	High	1933	1,456,000	2000	146.0	1982	62,620,000
	Low	1995	275,000	1930	12.0	1930	14,544,000
Corn for Silage (tons)	High	1986	300,000	2004	20.0	1978	3,375,000
	Low	1950	43,000	1930	3.5	1930	441,000
Wheat (bushels)	High	1937	648,000	2008	71.0	2008	19,880,000
	Low	1978	133,000	1932	10.8	1963	3,690,000
Oats (bushels)	High	1931	168,000	2008	70.0	1954	5,767,000
	Low	2005	3,000	1936	17.5 ^{2/}	2005	168,000
Barley (bushels)	High	1961	120,000	2000	89.0	1992	7,110,000
	Low	1930	20,000	1936	20.0	1930	450,000
Alfalfa Hay (tons)	High	1959	263,000	2004	4.00 ^{2/}	1961	714,000
	Low	1930	42,000	1930	.85	1930	36,000
Other Hay (tons)	High	1945	1,311,000	2005	2.60 ^{2/}	2005	3,146,000
	Low	1930	719,000	1930	.50	1930	360,000
Soybeans (bushels)	High	1984	730,000	2004	39.0	1984	21,535,000
	Low	1930	17,000	1930	7.0	1930	119,000
Peanuts (pounds)	High	1948	164,000	2008	3,300	1981	330,750,000
	Low	2006	17,000	1930	720	2007	52,500,000
Cotton ^{1/} (pounds)	High	2000	108,000 ^{2/}	2004	956	2001	201,300
	Low	1978	100	1950	120	1978	100
All Tobacco (pounds)	High	1930	193,000	2006	2,408	1952	185,153,000
	Low	2005	17,140	1932	579	2003	38,818,000
Flue-cured (pounds)	High	1930	140,000	2004	2,505	1952	144,100,000
	Low	2005	14,000	1932	520	2003	30,420,000
Fire-cured (pounds)	High	1930	38,000	2005	2,150	1931	28,305,000
	Low	2005	340	1930	615	2005	731,000
Burley (pounds)	High	1945	14,500	1969	2,590	1982	32,819,000
	Low	2008	2,000	1932	900	2008	4,000,000
Sun-cured (pounds)	High	1930	5,800	2004	1,770 ^{2/}	1951	4,008,000
	Low	2003	60	1932	545	1995	79,000

^{1/} Cotton yield in pounds, production in 480 pound net-weight bales.

^{2/} These are the latest years that records were achieved. In some cases, these records were equaled in earlier years.

OFF FARM GRAIN STOCKS BY QUARTERS, 2003-2009^{1/}

	Production	September 1	December 1	March 1	June 1
<i>-thousand bushels-</i>					
Wheat					
2003-04	7,360	5,004	3,117	2,072	1,479
2004-05	9,900	6,864	4,343	3,361	2,077
2005-06	10,080	7,051	4,470	3,871	3,557
2006-07	10,540	6,581	4,295	3,720	3,411
2007-08	13,120	6,765	4,095	2,244	1,501
2008-09	19,880	10,757	8,164	5,183	3,948
Barley					
2003-04	2,790	434	184	129	107
2004-05	2,960	255	116	114	54
2005-06	3,915	253	263	257	96
2006-07	3,234	371	234	134	59
2007-08	2,130	381	137	50	32
2008-09	3,060	432	286	199	124
Oats					
2003-04	^{2/}	23	46	22	14
2004-05	^{2/}	18	30	22	12
2005-06	168	15	28	28	16
2006-07	200	22	31	29	18
2007-08	300	26	21	33	13
2008-09	280	17	21	19	15

	Production	December 1	March 1	June 1	September 1
<i>-thousand bushels-</i>					
Corn					
2003-04	37,950	6,132	5,022	2,648	1,389
2004-05	52,200	8,697	6,653	4,299	2,226
2005-06	42,480	9,836	6,873	4,839	3,609
2006-07	41,400	8,695	6,324	3,807	2,051
2007-08	34,830	7,723	6,715	4,543	2,837
2008-09	36,720	7,547	6,391	5,296	^{4/}
Soybeans					
2003-04	16,320	5,648	^{3/}	^{3/}	^{3/}
2004-05	20,670	5,207	2,729	^{3/}	^{3/}
2005-06	15,555	5,441	2,524	^{3/}	^{3/}
2006-07	15,810	5,111	4,475	^{3/}	^{3/}
2007-08	13,750	5,057	2,306	^{3/}	^{3/}
2008-09	18,240	5,686	3,249	^{3/}	^{4/}

^{1/} Includes stocks at mills, elevators, warehouses, terminals and processors.

^{2/} Not estimated.

^{3/} Not published to avoid disclosure of individual operations.

^{4/} To be published at a later date.

HAY PRODUCTION AND STOCKS, 2003-2008

	Hay Production <i>-thousand tons-</i>	Hay Stocks on Farms Dec. 1 of Production Year <i>-thousand tons-</i>	May 1 of Following Year <i>-thousand tons-</i>
2003	3,445	2,515	758
2004	3,272	2,716	791
2005	3,542	2,585	730
2006	2,846	2,190	768
2007	2,394	1,705	226
2008	2,748	2,174	450

HARVESTED ACREAGE DISTRIBUTION MAPS FOR SELECTED CROPS, 2008

Corn for Grain

County

Accomack	23,600
Essex	15,700
Northumberland	14,500
Rockingham	13,400
Westmoreland	13,100
State Total	340,000

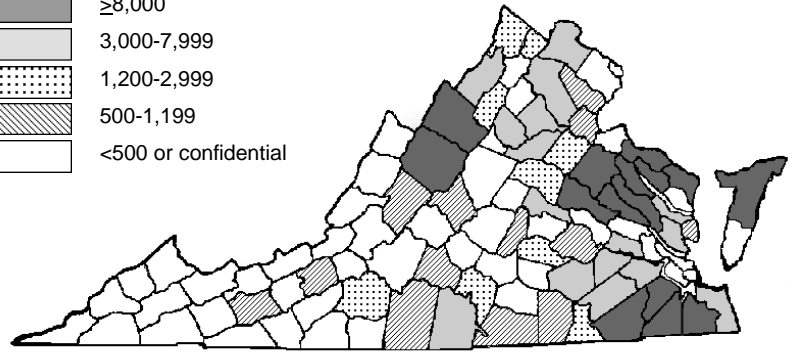
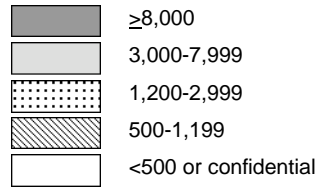

Corn for Silage

County

Rockingham	17,100
Franklin	12,000
Augusta	9,300
Pittsylvania	6,400
Fauquier	4,500
State Total	125,000

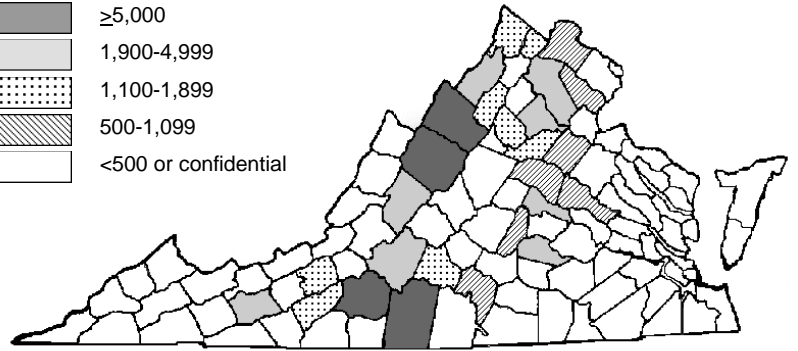
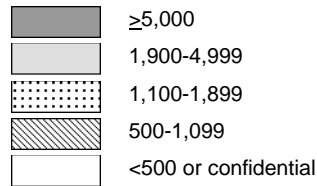

Soybeans

County

Southampton	38,800
Accomack	35,700
Chesapeake	30,000
Sussex	28,100
Northampton	24,200
State Total	570,000

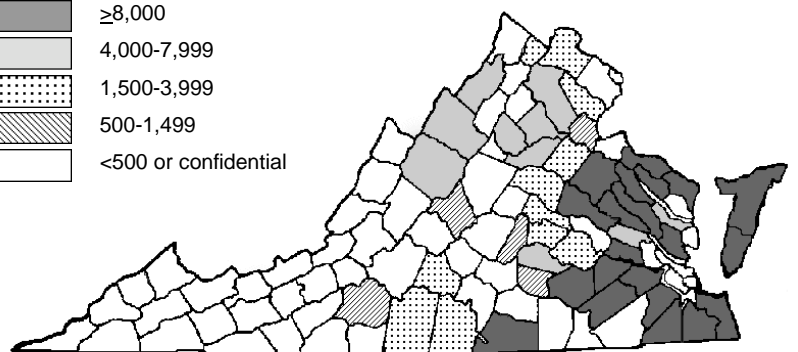
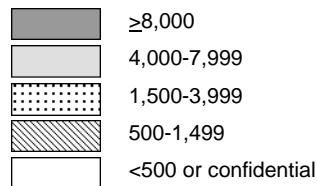

HARVESTED ACREAGE DISTRIBUTION MAPS FOR SELECTED CROPS, 2008

Winter Wheat

County

Accomack	23,500
Northampton	18,000
Northumberland	13,000
Essex	13,000
Southampton	12,200
State Total	280,000

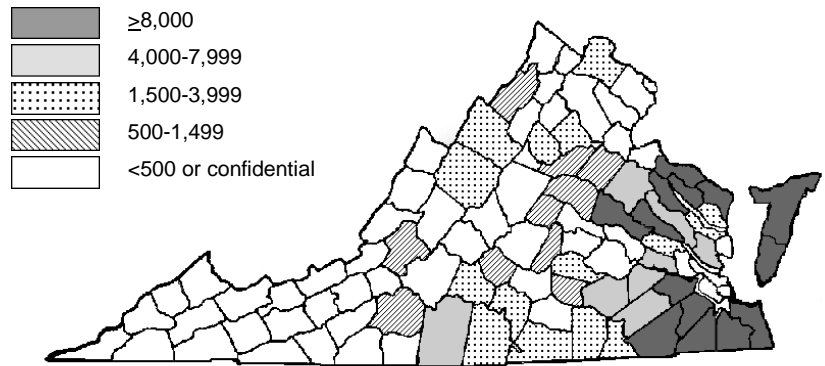

Barley

County

Essex	4,000
Westmoreland	2,900
Caroline	2,100
Augusta	2,100
Richmond	1,700
State Total	36,000

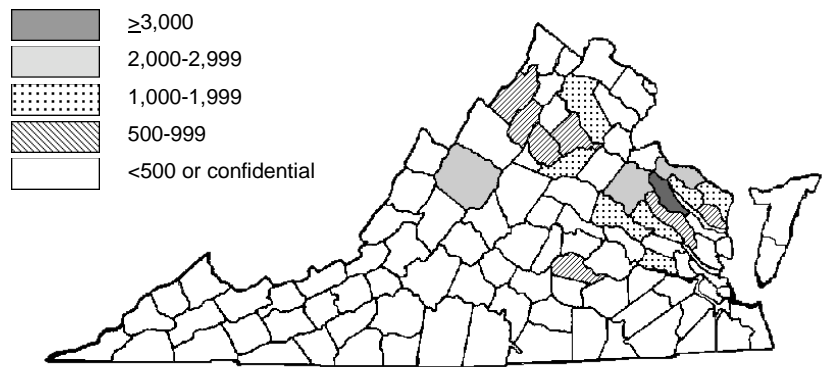

All Hay

County

Augusta	54,600
Pittsylvania	49,500
Bedford	47,500
Rockingham	46,800
Franklin	39,100
State Total	1,270,000

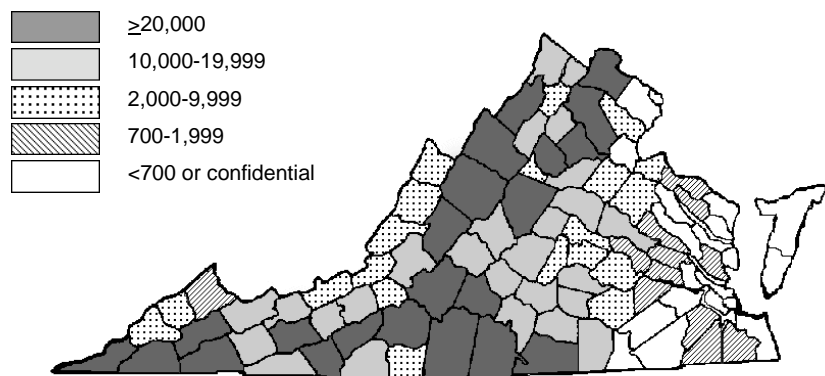

HARVESTED ACREAGE DISTRIBUTION MAPS FOR SELECTED CROPS, 2008

Flue Tobacco

County

Pittsylvania	4,840
Mecklenburg	3,120
Brunswick	2,170
Halifax	2,130
Charlotte	810
State Total	17,000

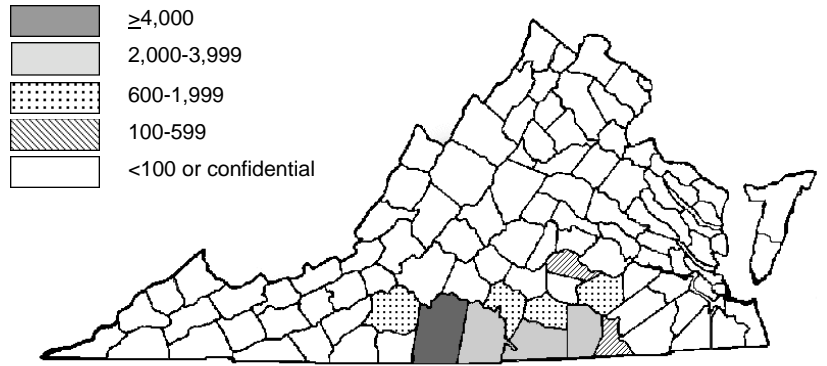

Burley Tobacco

County

Scott	440
Lee	330
Washington	190
Pittsylvania	180
Halifax	170
State Total	2,000

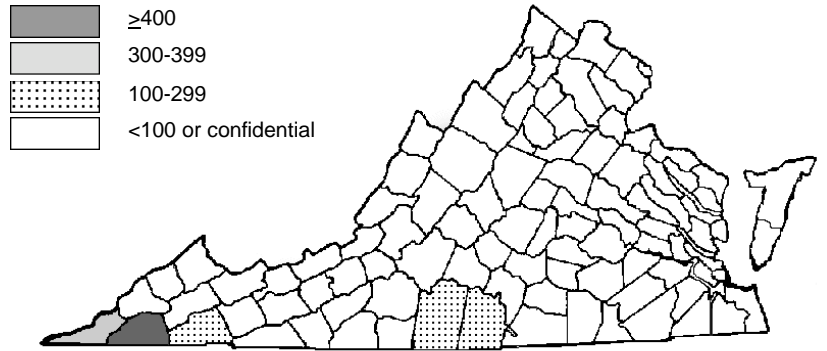

Fire Tobacco

County

Charlotte	160
State Total	500

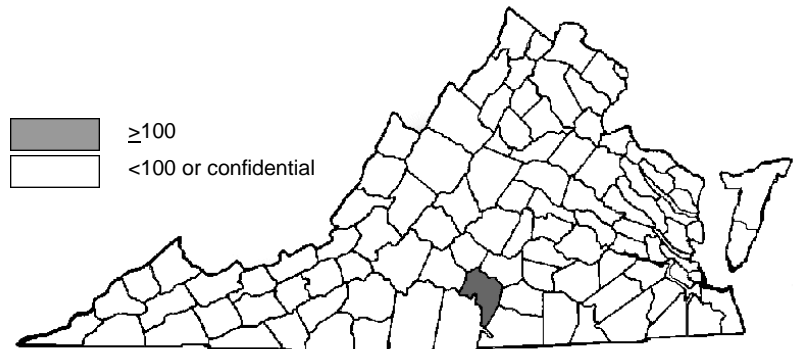

HARVESTED ACREAGE DISTRIBUTION MAPS FOR SELECTED CROPS, 2008

Cotton

County

Southampton	25,100
Isle Of Wight	2,700
Suffolk City	10,700
Greensville	4,300
State Total	60,000

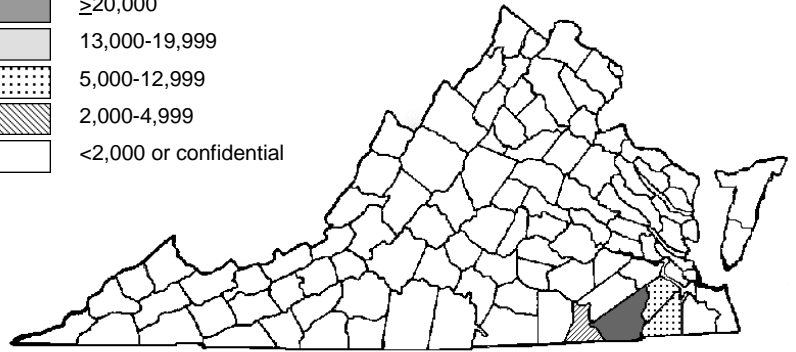
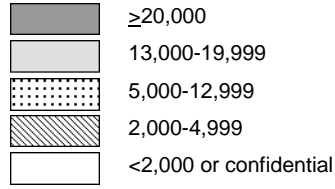

CROP ACREAGE, YIELD, PRODUCTION, AND VALUE, 2003-2008

	Acres Planted For All Purposes	Acres Harvested	Yield Per Acre	Production ^{1/}	Season Avg. Price	Value Of Production
Corn For Grain	-thousand-	-thousand-	-bushels-	-thous. bushels-	-dollars per bushel-	-thous. dollars-
2003	470	330	115.0	37,950	2.57	97,532
2004	500	360	145.0	52,200	2.17	113,274
2005	490	360	118.0	42,480	2.14	90,907
2006	480	345	120.0	41,400	3.07	127,098
2007	540	405	86.0	34,830	4.39	152,904
2008	470	340	108.0	36,720	4.50	165,240
Corn For Silage	-thousand-	-thousand-	-tons-	-thous. tons-	-dollars per ton-	-thous. dollars-
2003		135	17.5	2,363	31.00	73,253
2004		135	20.0	2,700	29.90	80,730
2005		125	17.0	2,125	32.00	68,000
2006		130	17.5	2,275	31.00	70,525
2007		130	14.0	1,820	39.00	70,980
2008		125	16.0	2,000	42.50	85,000
Winter Wheat	-thousand-	-thousand-	-bushels-	-thous. bushels-	-dollars per bushel-	-thous. dollars-
2003	210	160	46.0	7,360	2.98	21,933
2004	210	180	55.0	9,900	2.95	29,205
2005	180	160	63.0	10,080	2.91	29,333
2006	190	155	68.0	10,540	3.24	34,150
2007	230	205	64.0	13,120	5.78	75,834
2008	310	280	71.0	19,880	6.10	121,268
Barley	-thousand-	-thousand-	-bushels-	-thous. bushels-	-dollars per bushel-	-thous. dollars-
2003	75	45	62.0	2,790	1.55	4,325
2004	55	40	74.0	2,960	1.73	5,121
2005	60	45	87.0	3,915	1.60	6,264
2006	58	42	77.0	3,234	1.54	4,980
2007	48	30	71.0	2,130	2.76	5,879
2008	63	36	85.0	3,060	4.40	13,464
Oats	-thousand-	-thousand-	-bushels-	-thous. bushels-	-dollars per bushel-	-thous. dollars-
2003	^{2/}	---	---	---	---	---
2004	^{2/}	---	---	---	---	---
2005	14	3	56.0	168	2.13	358
2006	16	4	50.0	200	2.40	480
2007	16	5	60.0	300	2.55	765
2008	12	4	70.0	280	2.90	812
Soybeans For Beans	-thousand-	-thousand-	-bushels-	-thous. bushels-	-dollars per bushel-	-thous. dollars-
2003	500	480	34.0	16,320	7.67	125,174
2004	540	530	39.0	20,670	5.32	109,964
2005	530	510	30.5	15,555	5.53	86,019
2006	520	510	31.0	15,810	6.54	103,397
2007	510	500	27.5	13,750	11.40	156,750
2008	580	570	32.0	18,240	8.65	157,776

Continued.

CROP ACREAGE, YIELD, PRODUCTION, AND VALUE, 2003-2008

	Acres Planted For All Purposes	Acres Harvested	Yield Per Acre	Production ^{1/}	Season Avg. Price	Value Of Production
Cotton-Upland (Lint) ^{3/}	-thousand-	-thous.-	-pounds-	-thous. bales-	-cents per pound-	-thous. dollars-
2003	89.0	85.0	674	119.4	64.0	36,680
2004	82.0	81.0	956	161.4	38.0	29,439
2005	93.0	92.0	955	183.0	45.5	39,967
2006	105.0	104.0	717	155.4	43.0	32,075
2007	60.0	59.0	829	101.9	55.7	27,244
2008	61.0	60.0	908	113.5	39.0	20,966
Peanuts	-thousand-	-thous.-	-pounds-	-thous. pounds-	-cents per pound-	-thous. dollars-
2003	34	33	2,900	95,700	22.9	21,915
2004	33	32	3,250	104,000	20.8	21,632
2005	23	22	3,000	66,000	18.0	11,880
2006	17	17	3,200	54,400	16.7	9,085
2007	22	21	2,500	52,500	20.4	10,710
2008	24	24	3,300	79,200	17.0	13,464
All Hay	-thousand-	-thous.-	-tons-	-thous. tons-	-dollars per ton-	-thous. dollars-
2003		1,280	2.69	3,445	88.50	304,655
2004		1,290	2.54	3,272	88.50	289,368
2005		1,320	2.68	3,542	90.00	318,087
2006		1,230	2.31	2,846	99.00	281,204
2007		1,290	1.86	2,394	132.00	316,494
2008		1,270	2.16	2,748	147.00	403,764
Alfalfa Hay	-thousand-	-thous.-	-tons-	-thous. tons-	-dollars per ton-	-thous. dollars-
2003		130	3.50	455	111.00	50,505
2004		110	4.00	440	117.00	51,480
2005		110	3.60	396	124.00	49,104
2006		100	3.60	360	132.00	47,520
2007		90	2.60	234	171.00	40,014
2008		90	3.00	270	183.00	49,410
All Other Hay	-thousand-	-thous.-	-tons-	-thous. tons-	-dollars per ton-	-thous. dollars-
2003		1,150	2.60	2,990	85.00	254,150
2004		1,180	2.40	2,832	84.00	237,888
2005		1,210	2.60	3,146	85.50	268,983
2006		1,130	2.20	2,486	94.00	233,684
2007		1,200	1.80	2,160	128.00	276,480
2008		1,180	2.10	2,478	143.00	354,354

Continued.

CROP ACREAGE, YIELD, PRODUCTION, AND VALUE, 2003-2008

	Acres Planted For All Purposes	Acres Harvested	Yield Per Acre	Production ^{1/}	Season Avg. Price	Value Of Production
All Tobacco	<i>-thousand-</i>	<i>-thousand-</i>	<i>-pounds-</i>	<i>-thous. pounds-</i>	<i>-dollars per cwt.-</i>	<i>-thous. dollars-</i>
2003		25.11	1,546	38,818	186.80	72,508
2004		29.68	2,267	67,285	186.50	125,517
2005		17.14	2,354	40,351	150.00	60,538
2006		19.65	2,408	47,322	152.60	72,214
2007		20.60	2,240	46,142	154.30	71,206
2008		19.50	2,357	45,970	179.00	82,296
Flue-Cured Tobacco, Type 11	<i>-thousand-</i>	<i>-thousand-</i>	<i>-pounds-</i>	<i>-thous. pounds-</i>	<i>-dollars per cwt.-</i>	<i>-thous. dollars-</i>
2003		18.00	1,690	30,420	184.90	56,247
2004		23.00	2,505	57,615	185.20	106,703
2005		14.00	2,410	33,740	147.70	49,834
2006		17.00	2,470	41,990	151.00	63,405
2007		18.00	2,280	41,040	153.00	62,791
2008		17.00	2,410	40,970	179.00	73,336
Fire-Cured Tobacco, Type 21	<i>-thousand-</i>	<i>-thousand-</i>	<i>-pounds-</i>	<i>-thous. pounds-</i>	<i>-dollars per cwt.-</i>	<i>-thous. dollars-</i>
2003		0.55	1,525	839	164.10	1,377
2004		0.71	1,895	1,345	179.80	2,418
2005		0.34	2,150	731	197.40	1,443
2006		0.35	2,090	732	198.00	1,449
2007		0.40	1,920	768	204.00	1,567
2008		0.50	2,000	1,000	216.00	2,160
Burley Tobacco, Type 31	<i>-thousand-</i>	<i>-thousand-</i>	<i>-pounds-</i>	<i>-thous. pounds-</i>	<i>-dollars per cwt.-</i>	<i>-thous. dollars-</i>
2003		6.50	1,150	7,475	197.20	14,741
2004		5.90	1,390	8,201	197.70	16,213
2005		2.80	2,100	5,880	157.50	9,261
2006		2.30	2,000	4,600	160.00	7,360
2007		2.20	1,970	4,334	158.00	6,848
2008		2.00	2,000	4,000	170.00	6,800
Sun-Cured Tobacco, Type 37	<i>-thousand-</i>	<i>-thousand-</i>	<i>-pounds-</i>	<i>-thous. pounds-</i>	<i>-dollars per cwt.-</i>	<i>-thous. dollars-</i>
2003		0.06	1,400	84	170.70	143
2004		0.07	1,770	124	147.60	183
2005		^{4/}	---	---	---	---
2006		^{4/}	---	---	---	---
2007		^{4/}	---	---	---	---
2008		^{4/}	---	---	---	---
Summer Potatoes	<i>-thousand-</i>	<i>-thousand-</i>	<i>-cwt.-</i>	<i>-thous. cwt.-</i>	<i>-dollars per cwt.-</i>	<i>-thous. dollars-</i>
2003	7.0	6.2	250	1,550	7.90	12,245
2004	6.0	5.0	240	1,200	7.55	9,060
2005	5.0	4.9	210	1,029	10.30	10,599
2006	6.0	5.6	270	1,512	14.20	21,470
2007	5.6	5.4	210	1,134	12.90	14,629
2008	5.8	5.7	220	1,254	18.80	23,575
Sweet Potatoes	<i>-thousand-</i>	<i>-thousand-</i>	<i>-cwt.-</i>	<i>-thous. cwt.-</i>	<i>-dollars per cwt.-</i>	<i>-thous. dollars-</i>
2003	0.5	0.5	120	60	12.20	732
2004	0.4	0.4	125	50	12.80	640
2005	0.4	0.3	125	38	11.40	433
2006	0.5	0.4	120	48	11.60	557
2007	0.4	0.3	120	36	12.50	450
2008	0.3	0.3	100	30	9.75	293

1/ Production may not equal yield times acres because of rounding. 2/ Not estimated. 3/ Cotton yield in pounds; production in 480 pound net-weight bales. 4/ No Sun-Cured Tobacco estimated.

CROP RANKINGS, 2008

SOYBEANS		
Rank	State	Production -thous. bu.-
1	IA	444,820
2	IL	427,700
3	MN	264,100
4	IN	244,350
5	NE	225,990
6	MO	191,140
7	OH	161,280
8	SD	138,040
9	AR	123,500
10	KS	120,250
11	ND	105,280
12	MS	78,400
13	MI	69,930
14	WI	55,650
15	NC	55,110
16	TN	49,640
17	KY	46,920
18	LA	31,350
19	VA	18,240
20	PA	17,200
21	SC	16,960
22	MD	14,550
23	GA	12,450
24	AL	12,250
25	NY	10,396
26	OK	9,000
27	DE	5,308
28	TX	4,920
29	NJ	2,610
30	FL	1,102
31	WV	738

CORN FOR GRAIN		
Rank	State	Production -thous. bu.-
1	IA	2,188,800
2	IL	2,130,100
3	NE	1,393,650
4	MN	1,180,800
5	IN	873,600
6	SD	585,200
7	KS	486,420
8	OH	421,200
9	WI	394,560
10	MO	381,600
11	MI	295,320
12	ND	285,200
13	TX	253,750
14	KY	152,320
15	CO	147,960
16	PA	117,040
17	MS	98,000
18	NY	92,160
19	TN	74,340
20	LA	73,440
21	AR	66,650
22	NC	64,740
23	MD	48,400
24	GA	43,400
25	OK	36,800
26	VA	36,720
27	CA	33,150
28	AL	24,440
29	SC	20,475
30	DE	19,000
31	WA	18,450
32	ID	13,600
33	NM	9,900
34	NJ	8,584
35	WY	6,968
36	OR	6,600
37	MT	4,760
38	FL	3,675
39	UT	3,611
40	WV	3,380
41	AZ	2,475

CORN FOR SILAGE		
Rank	State	Production -thous. tons-
1	WI	15,313
2	CA	13,118
3	NY	8,900
4	PA	8,325
5	MN	6,400
6	ID	5,805
7	MI	4,125
8	IA	4,100
9	TX	3,780
10	SD	3,600
11	KS	2,890
12	NE	2,720
13	CO	2,580
14	OH	2,380
15	IN	2,200
15	ND	2,200
17	NM	2,075
18	VA	2,000
19	WA	1,950
20	IL	1,700
21	VT	1,634
22	KY	1,360
23	UT	1,081
24	AZ	1,050
25	MT	902
26	MD	825
26	NC	825
26	TN	825
29	GA	810
30	WY	759
31	OR	729
32	MO	700
33	FL	510
34	CT	495
34	OK	495
36	ME	450
37	NH	301
38	MA	293
39	WV	272
40	SC	252
41	MS	195
42	NJ	170
43	AL	150
44	NV	130
45	DE	78
46	LA	70
47	AR	56
48	RI	41

UPLAND COTTON		
Rank	State	Production -thous. bales-
1	TX	4,450.0
2	GA	1,600.0
3	AR	1,296.0
4	NC	755.0
5	MO	698.0
6	MS	683.0
7	TN	530.0
8	AL	469.0
9	AZ	405.0
10	CA	367.0
11	LA	281.0
12	OK	262.0
13	SC	246.0
14	FL	124.0
15	VA	113.5
16	NM	71.0
17	KS	34.0

Continued.

CROP RANKINGS, 2008, *continued*

WINTER WHEAT		
Rank	State	Production -thous. bu.-
1	KS	356,000
2	OK	166,500
3	SD	103,950
4	TX	99,000
5	WA	96,320
6	MT	94,380
7	OH	74,120
8	IL	73,600
9	NE	73,480
10	ID	60,000
11	CO	57,000
12	AR	55,860
13	MO	55,680
14	MI	48,990
15	OR	44,950
16	NC	43,200
17	IN	38,640
18	CA	34,000
19	TN	32,760
20	KY	32,660
21	MS	30,070
22	ND	22,550
23	GA	22,400
24	WI	22,110
25	LA	21,945
26	VA	19,880
27	AL	14,200
28	MD	13,140
29	PA	11,840
30	SC	11,070
31	NY	7,686
32	DE	6,083
33	UT	4,920
34	NM	4,200
35	WY	3,780
36	MN	3,640
37	NJ	2,013
38	IA	1,680
39	FL	1,265
40	AZ	1,140
41	NV	721
42	WV	480

BARLEY		
Rank	State	Production -thous. bu.-
1	ND	86,240
2	ID	49,880
3	MT	37,740
4	WA	10,545
5	CO	8,640
6	MN	7,150
7	WY	6,900
8	AZ	4,800
9	PA	4,125
10	MD	3,150
11	VA	3,060
12	CA	3,025
13	UT	2,295
14	OR	2,250
15	SD	1,763
16	DE	1,760
17	WI	1,620
18	ME	1,045
19	NC	994
20	KY	616
21	NY	468
22	MI	460
23	KS	370
24	OH	360
25	NJ	142
26	NV	100

ALL TOBACCO		
Rank	State	Production -thous. lbs.-
1	NC	390,360
2	KY	205,850
3	TN	52,380
4	VA	45,970
5	SC	39,900
6	GA	33,600
7	PA	17,630
8	OH	6,970
9	CT	3,516
10	MO	3,360
11	MA	968

PEANUTS		
Rank	State	Production -thous. lbs.-
1	GA	2,329,000
2	TX	860,200
3	AL	636,900
4	FL	448,000
5	NC	358,900
6	SC	265,200
7	MS	81,900
8	VA	79,200
9	OK	63,000
10	NM	25,600

FLUE TOBACCO		
Rank	State	Production -thous. lbs.-
1	NC	384,750
2	VA	40,970
3	SC	39,900
4	GA	33,600

BURLEY TOBACCO		
Rank	State	Production -thous. lbs.-
1	KY	147,000
2	TN	24,700
3	PA	9,890
4	OH	6,970
5	NC	5,610
6	VA	4,000
7	MO	3,360

FRESH MARKET VEGETABLE RANKINGS, 2008

SWEET CORN, FRESH MARKET		
Rank	State	Production <i>-thous. cwt.-</i>
1	FL	6,640
2	CA	4,233
3	GA	3,910
4	NY	2,863
5	WA	1,665
6	CO	1,241
7	PA	1,237
8	OH	1,125
9	MI	723
10	IL	694
11	NC	650
12	WI	544
13	NJ	533
14	OR	495
15	MA	416
16	DE	383
17	IN	378
18	CT	332
19	MD	328
20	TX	161
21	NH	128
22	VA	125
23	ME	108
24	RI	68
25	VT	50
26	AL	38

TOMATOES, FRESH MARKET		
Rank	State	Production <i>-thous. cwt.-</i>
1	CA	11,655
2	FL	10,458
3	VA	1,316
4	TN	1,120
5	OH	1,109
6	NC	1,088
7	GA	840
8	NJ	624
9	MI	546
10	NY	513
11	SC	488
12	AL	475
13	PA	352
14	AR	279
15	IN	144
16	TX	130

SUMMER POTATOES		
Rank	State	Production <i>-thous. cwt.-</i>
1	TX	2,923
2	IL	2,094
3	KS	1,536
4	CO	1,517
5	CA	1,296
6	VA	1,254
7	MO	1,235
8	MD	750
9	NJ	460
10	DE	425
11	AL	204

SWEET POTATOES		
Rank	State	Production <i>-thous. cwt.-</i>
1	NC	8,740
2	CA	4,366
3	MS	3,354
4	LA	1,100
5	AL	438
6	TX	210
7	NJ	150
8	SC	55
9	VA	30



CORN ACREAGE, YIELD, AND PRODUCTION ESTIMATES, 2007

	CORN FOR GRAIN				CORN FOR SILAGE		
	Planted -acres-	Harvested -acres-	Yield -bushels-	Production -bushels-	Harvested -acres-	Yield -tons-	Production -tons-
Northern							
Clarke	4,800	3,200	70.0	224,000	1,600	13.0	20,800
Culpeper	9,600	6,100	100.0	610,000	3,100	10.0	31,000
Fauquier	15,000	8,600	91.0	782,600	6,400	12.0	76,800
Frederick	3,300	2,200	51.0	112,200	1,100	9.0	9,900
Loudoun	6,400	5,400	82.0	442,800	1,000	9.0	9,000
Madison	6,100	4,200	85.0	357,000	1,900	18.0	34,200
Page	5,400	2,800	87.0	243,600	2,600	13.0	33,800
Prince William	1,700	1,600	56.0	89,600	*	*	*
Rappahannock	1,000	600	87.0	52,200	*	*	*
Rockingham	37,000	14,500	120.0	1,740,000	22,000	17.0	374,000
Shenandoah	12,500	8,800	128.0	1,126,400	3,700	17.0	62,900
Stafford	1,500	1,500	72.0	108,000	*	*	*
District Total *	105,000	60,000	99.0	5,940,000	44,000	15.0	660,000
Western							
Augusta	30,000	17,500	114.0	1,995,000	12,500	16.0	200,000
Bath	2,100	1,500	89.0	133,500	500	12.0	6,000
Botetourt	2,200	800	95.0	76,000	1,200	11.0	13,200
Rockbridge	2,500	900	95.0	85,500	1,500	12.0	18,000
District Total *	38,000	21,000	110.0	2,310,000	16,500	15.0	247,500
Central							
Albemarle	1,100	800	111.0	88,800	*	*	*
Amelia	5,500	3,500	89.0	311,500	2,000	15.0	30,000
Amherst	500	*	*	*	*	*	*
Appomattox	1,200	700	59.0	41,300	500	11.0	5,500
Bedford	2,900	700	47.0	32,900	2,200	13.0	28,600
Buckingham	800	500	97.0	48,500	*	*	*
Campbell	3,500	2,000	64.0	128,000	1,500	10.0	15,000
Caroline	12,500	11,500	71.0	816,500	900	4.0	3,600
Cumberland	1,200	500	40.0	20,000	700	11.0	7,700
Fluvanna	1,100	1,000	59.0	59,000	*	*	*
Goochland	6,600	4,800	95.0	456,000	1,800	15.0	27,000
Hanover	13,500	11,500	109.0	1,253,500	1,900	15.0	28,500
Henrico	3,000	3,000	125.0	375,000	*	*	*
Louisa	3,000	2,200	84.0	184,800	800	14.0	11,200
Nelson	700	700	85.0	59,500	*	*	*
Orange	6,400	4,500	96.0	432,000	1,900	14.0	26,600
Powhatan	2,200	1,300	104.0	135,200	700	14.0	9,800
Prince Edward	1,800	700	67.0	46,900	1,000	13.0	13,000
Spotsylvania	4,600	3,300	58.0	191,400	1,300	12.0	15,600
District Total *	73,000	54,000	88.0	4,752,000	18,500	13.0	240,500
Eastern							
Accomack	33,000	33,000	118.0	3,894,000	*	*	*
Charles City	6,700	6,600	114.0	752,400	*	*	*
Essex	19,000	18,500	62.0	1,147,000	*	*	*
Gloucester	6,700	6,600	104.0	686,400	*	*	*
James City	1,200	1,200	144.0	172,800	*	*	*
King & Queen	13,500	13,500	61.0	823,500	*	*	*
King George	4,100	3,900	72.0	280,800	*	*	*
King William	11,000	9,600	110.0	1,056,000	1,100	16.0	17,600
Lancaster	5,500	5,000	71.0	355,000	*	*	*
Mathews	1,100	1,100	92.0	101,200	*	*	*
Middlesex	6,300	6,200	88.0	545,600	*	*	*
New Kent	5,000	4,900	115.0	563,500	*	*	*
Northampton	9,900	9,900	92.0	910,800	*	*	*
Northumberland	15,000	15,000	61.0	915,000	*	*	*
Richmond	11,500	11,500	46.0	529,000	*	*	*
Westmoreland	18,500	18,500	52.0	962,000	*	*	*
District Total *	168,000	165,000	83.0	13,695,000	2,100	14.0	29,400

Continued.

CORN ACREAGE, YIELD, AND PRODUCTION ESTIMATES, 2007, *continued*

	CORN FOR GRAIN				CORN FOR SILAGE		
	Planted -acres-	Harvested -acres-	Yield -bushels-	Production -bushels-	Harvested -acres-	Yield -tons-	Production -tons-
Southwestern							
Bland	1,000	*	*	*	900	12.0	10,800
Carroll	1,500	*	*	*	1,200	13.0	15,600
Floyd	2,200	*	*	*	1,800	13.0	23,400
Grayson	1,500	*	*	*	1,400	18.0	25,200
Lee	1,600	1,000	76.0	76,000	500	10.0	5,000
Montgomery	3,500	800	61.0	48,800	2,600	12.0	31,200
Pulaski	1,400	*	*	*	1,100	17.0	18,700
Scott	800	*	*	*	500	20.0	10,000
Smyth	2,500	*	*	*	2,200	15.0	33,000
Tazewell	1,000	*	*	*	800	12.0	9,600
Washington	2,900	500	96.0	48,000	2,400	14.0	33,600
Wythe	6,400	1,000	88.0	88,000	5,300	14.0	74,200
District Total *	27,000	5,500	92.0	506,000	21,000	14.0	294,000
Southern							
Charlotte	2,900	1,900	72.0	136,800	1,000	10.0	10,000
Franklin	15,500	3,000	97.0	291,000	12,500	12.0	150,000
Halifax	3,500	2,900	60.0	174,000	600	2.0	1,200
Nottoway	1,600	900	62.0	55,800	700	14.0	9,800
Patrick	2,100	900	122.0	109,800	1,100	18.0	19,800
Pittsylvania	7,200	1,700	45.0	76,500	5,100	12.0	61,200
District Total *	33,000	11,500	74.0	851,000	21,000	12.0	252,000
Southeastern							
Brunswick	800	600	57.0	34,200	*	*	*
Dinwiddie	5,600	5,300	63.0	333,900	*	*	*
Greensville	2,200	2,200	51.0	112,200	*	*	*
Isle Of Wight	12,500	11,500	47.0	540,500	700	10.0	7,000
Mecklenburg	1,400	1,000	47.0	47,000	*	*	*
Prince George	5,200	4,300	111.0	477,300	900	15.0	13,500
Southampton	21,000	18,500	56.0	1,036,000	2,300	12.0	27,600
Surry	7,300	7,000	70.0	490,000	*	*	*
Sussex	7,200	6,300	59.0	371,700	700	10.3	7,200
Chesapeake	13,000	11,500	128.0	1,472,000	1,400	18.0	25,200
Suffolk City	13,500	13,500	73.0	985,500	*	*	*
Virginia Beach	6,300	6,300	139.0	875,700	*	*	*
District Total *	96,000	88,000	77.0	6,776,000	6,900	14.0	96,600
State Total	540,000	405,000	86.0	34,830,000	130,000	14.0	1,820,000

* Counties with less than 500 acres and/or to prevent disclosure of confidential data have been included in the "District Total".

CORN ACREAGE, YIELD, AND PRODUCTION ESTIMATES, 2008 ^{1/}

	CORN FOR GRAIN				CORN FOR SILAGE		
	Planted -acres-	Harvested -acres-	Yield -bushels-	Production -bushels-	Harvested -acres-	Yield -tons-	Production -tons-
Northern							
Clarke	4,200	2,600	134.0	348,400	1,600	18.0	28,800
Culpeper	7,400	4,400	105.0	462,000	3,000	15.0	45,000
Fauquier	10,700	6,200	114.0	706,800	4,500	16.0	72,000
Frederick	2,500	1,200	123.0	147,600	1,200	14.5	17,400
Loudoun	8,300	7,000	125.0	875,000	1,000	10.0	10,000
Madison	5,600	4,100	111.0	455,100	1,300	14.0	18,200
Page	3,200	1,900	128.0	243,200	1,300	18.0	23,400
Prince William	1,400	500	80.0	40,000	900	12.0	10,800
Rockingham	30,500	13,400	144.0	1,929,600	17,100	20.0	342,000
Shenandoah	8,900	5,200	125.0	650,000	3,500	20.0	70,000
Stafford	1,300	1,100	50.0	55,000	*	*	*
District Total *	85,000	48,000	124.0	5,952,000	36,000	18.0	648,000
Western							
Augusta	18,400	9,000	87.0	783,000	9,300	14.0	130,200
Rockbridge	3,300	800	99.0	79,200	2,300	11.0	25,300
District Total *	27,000	12,500	97.0	1,212,500	14,000	13.5	189,000
Central							
Amelia	5,000	1,600	29.0	46,400	3,300	9.0	29,700
Bedford	2,200	*	*	*	2,200	12.0	26,400
Campbell	2,300	500	85.0	42,500	1,700	14.0	23,800
Caroline	12,200	12,000	100.0	1,200,000	*	*	*
Chesterfield	600	500	24.0	12,000	*	*	*
Cumberland	1,400	500	32.0	16,000	900	9.0	8,100
Goochland	5,800	3,300	68.0	224,400	2,500	13.0	32,500
Hanover	11,900	11,100	112.0	1,243,200	700	11.0	7,700
Louisa	2,600	2,000	84.0	168,000	600	15.5	9,300
Nelson	800	700	79.0	55,300	*	*	*
Orange	8,900	6,900	106.0	731,400	1,800	17.0	30,600
Spotsylvania	2,800	2,200	95.0	209,000	500	18.0	9,000
District Total *	69,000	48,000	93.0	4,464,000	20,000	13.0	260,000
Eastern							
Accomack	24,700	23,600	133.0	3,138,800	*	*	*
Charles City	6,800	6,500	75.0	487,500	*	*	*
Essex	18,400	15,700	130.0	2,041,000	*	*	*
Gloucester	6,600	6,300	100.0	630,000	*	*	*
King & Queen	12,900	12,500	98.0	1,225,000	*	*	*
King William	13,300	12,100	122.0	1,476,200	*	*	*
Mathews	1,000	1,000	101.0	101,000	*	*	*
Middlesex	6,000	5,700	89.0	507,300	*	*	*
Northumberland	15,200	14,500	124.0	1,798,000	*	*	*
Richmond	11,500	10,700	131.0	1,401,700	*	*	*
Westmoreland	13,700	13,100	145.0	1,899,500	*	*	*
District Total *	154,000	143,000	120.0	17,160,000	*	*	*

Continued.

CORN ACREAGE, YIELD, AND PRODUCTION ESTIMATES, 2008 ^{1/}, continued

	CORN FOR GRAIN				CORN FOR SILAGE		
	Planted -acres-	Harvested -acres-	Yield -bushels-	Production -bushels-	Harvested -acres-	Yield -tons-	Production -tons-
Southwestern							
Floyd	1,100	*	*	*	1,100	14.0	15,400
Montgomery	2,700	900	113	101,700	1,700	15.0	25,500
Wythe	4,400	1,000	102	102,000	3,200	19.5	62,400
District Total *	23,000	5,000	98.0	490,000	17,500	18.0	315,000
Southern							
Charlotte	2,800	2,000	90.0	180,000	700	11.0	7,700
Franklin	14,200	2,100	71.0	149,100	12,000	12.5	150,000
Halifax	4,500	3,700	101.0	373,700	*	*	*
Pittsylvania	7,500	1,100	53.0	58,300	6,400	13.0	83,200
District Total *	33,000	10,500	83.0	871,500	22,000	13.0	286,000
Southeastern							
Brunswick	1,100	700	67.0	46,900	*	*	*
Dinwiddie	4,800	3,900	50.0	195,000	*	*	*
Greensville	2,400	2,300	77.0	177,100	*	*	*
Isle Of Wight	9,700	9,100	79.0	718,900	*	*	*
Mecklenburg	2,100	600	51.0	30,600	*	*	*
Prince George	3,600	3,500	77.0	269,500	*	*	*
Southampton	12,800	12,300	83.0	1,020,900	*	*	*
Surry	7,800	7,500	56.0	420,000	*	*	*
Sussex	7,200	6,900	59.0	407,100	*	*	*
Chesapeake	10,500	9,800	142.0	1,391,600	*	*	*
Suffolk City	11,700	11,300	93.0	1,050,900	*	*	*
Virginia Beach	5,300	5,100	165.0	841,500	*	*	*
District Total *	79,000	73,000	90.0	6,570,000	*	*	*
Combined ^{2/}	—	—	—	—	15,500	19.5	302,000
State Total	470,000	340,000	108.0	36,720,000	125,000	16.0	2,000,000

1/ Preliminary. 2/ Eastern and Southeastern Districts combined for Silage only. * Counties with less than 500 acres and/or to prevent disclosure of confidential data have been included in the "District Total".



SOYBEAN ACREAGE, YIELD, AND PRODUCTION ESTIMATES, 2007-2008

District	2007				2008 ^{1/}			
	Planted -acres-	Harvested -acres-	Yield -bushels-	Production -bushels-	Planted -acres-	Harvested -acres-	Yield -bushels-	Production -bushels-
NORTHERN								
Clarke	2,200	2,200	28.0	61,600	2,100	1,800	45.0	81,000
Culpeper	5,500	5,500	32.0	176,000	7,300	7,300	45.0	328,500
Fauquier	3,900	3,800	25.0	95,000	4,900	4,800	42.0	201,600
Frederick	1,000	900	33.0	29,700	*	*	*	*
Loudoun	3,200	3,000	27.0	81,000	2,800	2,600	28.0	72,800
Madison	4,300	4,200	41.0	172,200	4,500	4,500	40.0	180,000
Page	1,000	900	37.0	33,300	*	*	*	*
Prince William	1,600	1,500	16.0	24,000	1,500	1,500	31.0	46,500
Rockingham	6,400	6,400	52.0	332,800	5,200	5,200	46.0	239,200
Shenandoah	3,400	3,400	43.0	146,200	4,100	4,100	40.0	164,000
Stafford	1,700	1,600	25.0	40,000	1,000	1,000	33.0	33,000
District Total *	35,300	34,500	36.0	1,242,000	35,100	34,500	41.0	1,414,500
WESTERN								
Augusta	4,300	4,300	41.0	176,300	4,500	4,400	34.0	149,600
District Total *	5,200	5,200	41.0	213,200	6,000	5,800	32.0	185,600
CENTRAL								
Albemarle	1,500	1,500	33.0	49,500	*	*	*	*
Amelia	5,300	5,300	32.0	169,600	6,100	5,500	22.0	121,000
Appomattox	1,400	1,400	21.0	29,400	*	*	*	*
Campbell	1,400	1,400	16.0	22,400	2,300	2,200	14.0	30,800
Caroline	16,000	15,800	23.0	363,400	19,800	19,800	26.0	514,800
Chesterfield	1,700	1,600	23.0	36,800	1,800	1,800	25.0	45,000
Cumberland	*	*	*	*	600	500	21.0	10,500
Goochland	3,400	3,400	27.0	91,800	3,400	3,400	12.0	40,800
Hanover	17,700	17,500	32.0	560,000	20,800	20,700	30.0	621,000
Henrico	4,000	3,700	33.0	122,100	*	*	*	*
Louisa	1,800	1,600	30.0	48,000	3,100	3,100	31.0	96,100
Nelson	*	*	*	*	600	600	20.0	12,000
Orange	4,900	4,900	36.0	176,400	4,400	4,400	33.0	145,200
Powhatan	1,400	1,200	31.0	37,200	1,700	1,600	37.0	59,200
Spotsylvania	3,200	3,200	25.0	80,000	2,600	2,500	35.0	87,500
District Total *	66,300	65,000	28.5	1,852,500	78,000	76,000	26.5	2,014,000
EASTERN								
Accomack	37,000	37,000	34.0	1,258,000	35,700	35,700	33.0	1,178,100
Charles City	7,400	7,400	34.0	251,600	8,700	8,700	31.0	269,700
Essex	17,800	17,700	24.0	424,800	22,300	22,300	39.0	869,700
Gloucester	7,400	7,200	38.0	273,600	8,100	8,100	36.0	291,600
King & Queen	14,600	14,600	25.0	365,000	16,100	16,100	29.0	466,900
King George	3,900	3,600	23.0	82,800	*	*	*	*
King William	10,500	10,000	33.0	330,000	16,700	16,200	36.0	583,200
Lancaster	5,000	4,800	26.0	124,800	*	*	*	*
Mathews	1,500	1,500	40.0	60,000	*	*	*	*
Middlesex	5,000	5,000	33.0	165,000	6,900	6,900	35.0	241,500
New Kent	5,000	4,900	35.0	171,500	6,300	6,200	33.0	204,600
Northampton	31,400	31,400	26.0	816,400	24,500	24,200	34.0	822,800
Northumberland	18,800	18,800	26.0	488,800	16,900	16,700	35.0	584,500
Richmond	11,000	10,700	22.0	235,400	14,000	14,000	36.0	504,000
Westmoreland	17,600	17,600	19.0	334,400	18,200	18,200	34.0	618,800
District Total *	194,800	193,000	28.0	5,404,000	210,200	209,000	34.0	7,106,000
SOUTHWESTERN								
District Total *	1,300	1,300	34.0	44,200	700	700	47.0	32,900
SOUTHERN								
Charlotte	2,000	1,800	29.0	52,200	*	*	*	*
Franklin	800	800	20.0	16,000	1,000	500	28.0	14,000
Halifax	2,200	2,100	21.0	44,100	3,200	1,800	16.0	28,800
Lunenburg	3,200	3,100	19.0	58,900	*	*	*	*
Nottoway	800	600	23.0	13,800	1,500	1,400	13.0	18,200
Pittsylvania	1,800	1,600	20.0	32,000	3,500	2,400	29.0	69,600
District Total *	11,300	10,300	22.0	226,600	15,000	11,000	24.0	264,000
SOUTHEASTERN								
Brunswick	7,100	7,100	11.0	78,100	*	*	*	*
Dinwiddie	15,000	15,000	22.0	330,000	16,000	15,500	26.0	403,000
Greensville	12,500	12,300	16.0	196,800	*	*	*	*
Isle Of Wight	19,000	19,000	23.0	437,000	22,600	22,600	35.0	791,000
Mecklenburg	11,400	11,400	22.0	250,800	10,800	10,700	28.0	299,600
Prince George	10,700	10,700	29.0	310,300	10,600	10,300	29.0	298,700
Southampton	30,000	27,300	24.0	655,200	38,800	38,800	34.0	1,319,200
Surry	13,000	12,400	25.0	310,000	17,600	17,500	24.0	420,000
Sussex	20,000	18,800	20.0	376,000	28,200	28,100	29.0	814,900
Chesapeake	26,600	26,600	34.0	904,400	30,000	30,000	33.0	990,000
Suffolk City	18,500	18,300	27.0	494,100	22,200	21,700	36.0	781,200
Virginia Beach	12,000	11,800	36.0	424,800	15,800	15,800	37.0	584,600
District Total *	195,800	190,700	25.0	4,767,500	235,000	233,000	31.0	7,223,000
State Total	510,000	500,000	27.5	13,750,000	580,000	570,000	32.0	18,240,000

1/ Preliminary. * Counties with less than 500 acres and/or to prevent disclosure of confidential data have been included in the "District Total".

WHEAT ACREAGE, YIELD, AND PRODUCTION ESTIMATES, 2007-2008

	2007				2008 ^{1/}			
	Planted -acres-	Harvested -acres-	Yield -bushels-	Production -bushels-	Planted -acres-	Harvested -acres-	Yield -bushels-	Production -bushels-
Northern								
Clarke	500	500	60.0	30,000	*	*	*	*
Culpeper	1,500	1,400	62.0	86,800	2,200	1,500	60.0	90,000
Fauquier	1,300	1,200	29.0	34,800	*	*	*	*
Frederick	700	600	65.0	39,000	*	*	*	*
Loudoun	1,700	1,300	67.0	87,100	2,500	2,400	86.0	206,400
Madison	800	800	78.0	62,400	1,900	1,900	95.0	180,500
Rockingham	1,000	1,000	70.0	70,000	1,700	1,500	89.0	133,500
Shenandoah	800	700	66.0	46,200	900	800	75.0	60,000
District Total *	9,000	8,000	61.0	488,000	15,000	12,900	72.0	928,800
Western								
Augusta	3,500	3,500	66.0	231,000	3,700	3,100	71.0	220,100
Bath	*	*	*	*	600	*	*	*
Botetourt	700	700	63.0	44,100	1,200	1,200	45.0	54,000
District Total *	5,500	5,000	64.0	320,000	6,000	4,400	64.0	281,600
Central								
Albemarle	600	500	76.0	38,000	*	*	*	*
Amelia	1,700	1,400	66.0	92,400	3,100	2,800	79.0	221,200
Appomattox	900	500	52.0	26,000	1,000	800	78.0	62,400
Bedford	700	600	56.0	33,600	*	*	*	*
Campbell	1,100	800	50.0	40,000	2,400	1,500	74.0	111,000
Caroline	6,500	6,200	66.0	409,200	7,400	7,300	77.0	562,100
Chesterfield	500	500	59.0	29,500	*	*	*	*
Cumberland	*	*	*	*	500	500	74.0	37,000
Fluvanna	900	900	65.0	58,500	800	700	57.0	39,900
Goochland	2,400	2,400	59.0	141,600	*	*	*	*
Hanover	8,500	7,300	65.0	474,500	10,000	9,800	73.0	715,400
Henrico	1,900	1,900	68.0	129,200	*	*	*	*
Louisa	1,200	700	58.0	40,600	1,200	1,100	61.0	67,100
Orange	1,900	1,900	70.0	133,000	2,400	1,300	66.0	85,800
Spotsylvania	900	800	63.0	50,400	1,000	900	60.0	54,000
District Total *	32,000	28,000	63.9	1,789,000	39,000	33,900	72.0	2,440,800
Eastern								
Accomack	14,000	13,500	78.0	1,053,000	24,000	23,500	72.0	1,692,000
Charles City	5,100	5,000	67.0	335,000	6,000	5,900	71.0	418,900
Essex	11,000	10,000	58.0	580,000	13,000	13,000	61.0	793,000
Gloucester	2,200	1,300	70.0	91,000	4,300	4,300	75.0	322,500
King & Queen	5,600	5,600	64.0	358,400	6,600	6,600	74.0	488,400
King George	1,400	1,200	60.0	72,000	*	*	*	*
King William	6,500	5,500	67.0	368,500	8,600	8,200	78.0	639,600
Lancaster	2,800	2,300	66.0	151,800	3,700	3,700	69.0	255,300
Middlesex	2,700	2,600	73.0	189,800	3,800	3,800	85.0	323,000
New Kent	3,300	2,200	61.0	134,200	3,200	3,200	70.0	224,000
Northampton	20,000	20,000	68.0	1,360,000	18,000	18,000	75.0	1,350,000
Northumberland	12,500	12,500	66.0	825,000	13,000	13,000	83.0	1,079,000
Richmond	7,600	6,500	65.0	422,500	9,500	9,500	71.0	674,500
Westmoreland	9,200	9,200	67.0	616,400	11,000	11,000	77.0	847,000
District Total *	105,000	98,000	67.3	6,594,000	128,000	127,000	73.0	9,271,000
Southwestern								
District Total *	2,500	1,000	64.0	64,000	3,000	1,200	71.0	85,200
Southern								
Charlotte	2,000	2,000	65.0	130,000	3,500	3,000	61.0	183,000
Franklin	1,700	1,600	47.0	75,200	2,800	1,200	80.0	96,000
Halifax	2,000	1,800	41.0	73,800	4,700	3,000	46.0	138,000
Nottoway	*	*	*	*	1,500	1,300	63.0	81,900
Pittsylvania	5,000	4,600	43.0	197,800	9,800	6,000	61.0	366,000
District Total *	12,000	11,000	47.0	517,000	24,000	15,400	59.0	908,600
Southeastern								
Brunswick	1,100	800	38.0	30,400	2,700	1,800	63.0	113,400
Dinwiddie	3,600	3,000	73.0	219,000	5,800	4,500	73.0	328,500
Greensville	3,400	2,400	47.0	112,800	4,200	3,000	68.0	204,000
Isle Of Wight	7,600	4,800	59.0	283,200	12,000	12,000	77.0	924,000
Mecklenburg	2,500	2,200	53.0	116,600	3,400	2,600	55.0	143,000
Prince George	3,900	3,500	57.0	199,500	4,000	4,000	69.0	276,000
Southampton	8,600	7,500	65.0	487,500	16,700	12,200	69.0	841,800
Surry	7,800	6,200	65.0	403,000	9,000	8,900	63.0	560,700
Sussex	5,300	4,600	65.0	299,000	8,600	7,800	70.0	546,000
Chesapeake	8,000	7,800	61.0	475,800	9,000	9,000	72.0	648,000
Suffolk City	7,500	7,100	60.0	426,000	11,200	11,000	65.0	715,000
Virginia Beach	4,700	4,100	72.0	295,200	8,400	8,400	79.0	663,600
District Total *	64,000	54,000	62.0	3,348,000	95,000	85,200	70.0	5,964,000
State Total	230,000	205,000	64.0	13,120,000	310,000	280,000	71.0	19,880,000

1/ Preliminary. * Counties with less than 500 acres and/or to prevent disclosure of confidential data have been included in the "District Total".

HAY ACREAGE, YIELD, AND PRODUCTION ESTIMATES, 2007

	TOTAL HAY			ALFALFA HAY			OTHER HAY		
	Harvested -acres-	Yield ^{1/} -tons-	Production -tons-	Harvested -acres-	Yield ^{1/} -tons-	Production -tons-	Harvested -acres-	Yield ^{1/} -tons-	Production -tons-
Northern									
Clarke	16,500	1.60	26,500	1,700	2.60	4,500	14,800	1.50	22,000
Culpeper	26,100	1.70	43,900	1,500	2.00	3,000	24,600	1.70	40,900
Fairfax	600	1.50	900	*	*	*	*	*	*
Fauquier	43,200	1.90	80,600	2,700	2.90	7,900	40,500	1.80	72,700
Frederick	21,800	1.70	37,100	2,000	3.00	5,900	19,800	1.60	31,200
Loudoun	39,600	1.50	59,900	4,900	2.30	11,100	34,700	1.40	48,800
Madison	21,900	2.30	49,300	1,100	3.50	3,900	20,800	2.20	45,400
Page	16,300	2.40	39,900	1,500	2.90	4,400	14,800	2.40	35,500
Prince William	8,500	1.90	15,900	*	*	*	*	*	*
Rappahannock	13,500	1.70	22,500	*	*	*	*	*	*
Rockingham	46,800	2.70	124,800	7,800	3.80	29,400	39,000	2.40	95,400
Shenandoah	30,000	2.30	68,800	3,200	4.60	14,800	26,800	2.00	54,000
Stafford	5,200	1.30	6,900	500	1.80	900	4,700	1.30	6,000
Warren	9,200	1.50	14,000	600	2.50	1,500	8,600	1.50	12,500
District Total *	299,200	2.00	591,000	28,200	3.20	89,000	271,000	1.90	502,000
Western									
Alleghany	5,000	1.70	8,400	*	*	*	*	*	*
Augusta	53,800	2.40	128,600	9,200	3.10	28,100	44,600	2.30	100,500
Bath	5,800	2.10	12,200	*	*	*	*	*	*
Botetourt	17,500	1.50	26,500	1,800	2.20	4,000	15,700	1.40	22,500
Craig	7,100	1.60	11,400	*	*	*	*	*	*
Highland	8,100	2.10	16,700	*	*	*	*	*	*
Roanoke	5,400	1.90	10,200	*	*	*	*	*	*
Rockbridge	27,700	2.50	68,000	2,100	4.60	9,600	25,600	2.30	58,400
District Total *	130,400	2.20	282,000	14,400	3.10	45,000	116,000	2.00	237,000
Central									
Albemarle	30,000	1.70	52,400	900	2.80	2,500	29,100	1.70	49,900
Amelia	11,500	2.20	24,900	500	3.60	1,800	11,000	2.10	23,100
Amherst	14,300	1.90	26,900	600	2.00	1,200	13,700	1.90	25,700
Appomattox	17,700	1.70	30,000	500	1.60	800	17,200	1.70	29,200
Bedford	44,700	1.70	77,000	1,900	1.30	2,500	42,800	1.70	74,500
Buckingham	17,900	1.80	31,500	500	3.80	1,900	17,400	1.70	29,600
Campbell	29,000	1.60	47,000	600	1.00	600	28,400	1.60	46,400
Caroline	4,000	1.30	5,200	*	*	*	*	*	*
Chesterfield	2,600	1.80	4,700	*	*	*	*	*	*
Cumberland	9,000	1.70	15,200	*	*	*	*	*	*
Fluvanna	10,700	1.60	17,100	*	*	*	*	*	*
Goochland	6,500	2.60	16,700	1,000	2.80	2,800	5,500	2.50	13,900
Greene	8,400	2.50	21,200	600	2.80	1,700	7,800	2.50	19,500
Hanover	13,500	2.50	33,500	1,000	2.30	2,300	12,500	2.50	31,200
Henrico	1,600	2.50	4,000	*	*	*	*	*	*
Louisa	16,500	1.50	24,300	*	*	*	*	*	*
Nelson	13,500	1.80	24,600	800	2.30	1,800	12,700	1.80	22,800
Orange	21,100	2.00	41,500	1,100	2.10	2,300	20,000	2.00	39,200
Powhatan	5,600	1.90	10,800	*	*	*	*	*	*
Prince Edward	14,900	1.80	27,300	*	*	*	*	*	*
Spotsylvania	9,900	1.60	16,200	*	*	*	*	*	*
District Total *	302,900	1.80	552,000	11,900	2.20	26,000	291,000	1.80	526,000
Eastern									
Accomack	620	1.80	1,100	*	*	*	*	*	*
Charles City	750	2.20	1,670	*	*	*	*	*	*
Essex	1,550	4.00	6,220	*	*	*	*	*	*
Gloucester	1,250	2.60	3,220	*	*	*	*	*	*
James City	600	2.50	1,500	*	*	*	*	*	*
King and Queen	1,500	1.70	2,600	*	*	*	*	*	*
King George	4,900	1.50	7,500	*	*	*	*	*	*

Continued.

HAY ACREAGE, YIELD, AND PRODUCTION ESTIMATES, 2007, *continued*

	TOTAL HAY			ALFALFA HAY			OTHER HAY		
	Harvested -acres-	Yield ^{1/} -tons-	Production -tons-	Harvested -acres-	Yield ^{1/} -tons-	Production -tons-	Harvested -acres-	Yield ^{1/} -tons-	Production -tons-
Eastern Con't.									
King William	1,950	1.60	3,180	*	*	*	*	*	*
Middlesex	700	2.00	1,400	*	*	*	*	*	*
New Kent	1,220	2.50	3,100	*	*	*	*	*	*
Northumberland	520	1.00	540	*	*	*	*	*	*
Richmond	950	1.30	1,270	*	*	*	*	*	*
Westmoreland	1,400	2.40	3,300	*	*	*	*	*	*
District Total *	18,800	2.00	37,700	800	2.10	1,700	18,000	2.00	36,000
Southwestern									
Bland	11,000	1.80	19,900	1,400	1.70	2,400	9,600	1.80	17,500
Buchanan	800	1.40	1,150	*	*	*	*	*	*
Carroll	25,700	1.90	49,600	1,900	2.50	4,800	23,800	1.90	44,800
Dickenson	1,700	1.50	2,600	*	*	*	*	*	*
Floyd	27,600	1.70	48,000	3,100	2.10	6,400	24,500	1.70	41,600
Giles	8,300	1.90	15,450	600	1.40	850	7,700	1.90	14,600
Grayson	20,600	1.90	39,800	1,000	2.10	2,100	19,600	1.90	37,700
Lee	23,000	1.60	37,200	1,300	1.90	2,500	21,700	1.60	34,700
Montgomery	17,500	1.70	30,600	1,500	2.60	3,900	16,000	1.70	26,700
Pulaski	15,400	1.70	26,400	1,000	2.90	2,900	14,400	1.60	23,500
Russell	22,600	1.80	40,800	1,100	1.50	1,600	21,500	1.80	39,200
Scott	23,100	2.00	46,300	1,700	2.40	4,000	21,400	2.00	42,300
Smyth	19,500	2.30	44,400	2,300	2.80	6,400	17,200	2.20	38,000
Tazewell	15,700	1.90	29,800	1,800	2.40	4,400	13,900	1.80	25,400
Washington	40,400	2.00	81,800	3,400	2.40	8,000	37,000	2.00	73,800
Wise	2,400	1.50	3,500	*	*	*	*	*	*
Wythe	33,000	1.70	55,700	6,000	2.10	12,400	27,000	1.60	43,300
District Total *	308,300	1.90	573,000	28,300	2.20	63,000	280,000	1.80	510,000
Southern									
Charlotte	17,300	1.50	25,900	600	1.50	900	16,700	1.50	25,000
Franklin	35,200	1.70	59,100	1,600	1.80	2,800	33,600	1.70	56,300
Halifax	29,100	1.10	33,000	1,200	1.00	1,200	27,900	1.10	31,800
Henry	9,350	1.60	15,100	*	*	*	*	*	*
Lunenburg	12,250	1.70	20,900	*	*	*	*	*	*
Nottoway	15,600	2.00	31,100	*	*	*	*	*	*
Patrick	14,400	1.70	24,700	700	1.30	900	13,700	1.70	23,800
Pittsylvania	47,000	1.30	61,200	800	1.90	1,500	46,200	1.30	59,700
District Total *	180,200	1.50	271,000	5,200	1.50	8,000	175,000	1.50	263,000
Southeastern									
Brunswick	8,700	1.40	12,250	*	*	*	*	*	*
Dinwiddie	5,500	1.60	8,900	*	*	*	*	*	*
Greensville	1,000	2.10	2,100	*	*	*	*	*	*
Isle Of Wight	2,150	1.30	2,700	*	*	*	*	*	*
Mecklenburg	23,300	1.90	44,900	*	*	*	*	*	*
Prince George	1,700	1.90	3,300	*	*	*	*	*	*
Southampton	1,700	1.40	2,350	*	*	*	*	*	*
Sussex	1,950	1.10	2,100	*	*	*	*	*	*
Chesapeake	2,000	2.30	4,600	*	*	*	*	*	*
Suffolk City	1,050	2.20	2,300	*	*	*	*	*	*
District Total *	50,200	1.70	87,300	1,200	1.10	1,300	49,000	1.80	86,000
State Total	1,290,000	1.90	2,394,000	90,000	2.60	234,000	1,200,000	1.80	2,160,000

1/ All yields are rounded to the nearest 1/10 ton.

* Counties with less than 500 acres and/or to prevent disclosure of confidential data have been included in "District Total".

HAY ACREAGE, YIELD, AND PRODUCTION ESTIMATES, 2008 ^{1/}

	TOTAL HAY			ALFALFA HAY			OTHER HAY		
	Harvested -acres-	Yield ^{2/} -tons-	Production -tons-	Harvested -acres-	Yield ^{3/} -tons-	Production -tons-	Harvested -acres-	Yield ^{3/} -tons-	Production -tons-
Northern									
Clarke	15,400	2.26	34,800	*	*	*	*	*	*
Culpeper	20,500	2.36	48,400	2,300	3.90	9,000	18,200	2.15	39,400
Fauquier	38,700	2.23	86,400	2,600	3.75	9,700	36,100	2.10	76,700
Frederick	19,800	2.02	39,900	*	*	*	*	*	*
Loudoun	37,000	2.06	76,400	*	*	*	*	*	*
Madison	22,300	2.36	52,700	2,000	4.80	9,600	20,300	2.10	43,100
Page	18,400	2.62	48,200	*	*	*	*	*	*
Prince William	6,900	2.30	15,900	*	*	*	*	*	*
Rappahannock	11,800	2.17	25,600	600	3.15	1,900	11,200	2.10	23,700
Rockingham	46,800	2.82	131,800	9,100	4.30	39,000	37,700	2.45	92,800
Shenandoah	27,200	2.72	74,000	*	*	*	*	*	*
Warren	9,900	1.95	19,300	*	*	*	*	*	*
District Total *	279,800	2.37	662,000	32,800	3.65	119,000	247,000	2.20	543,000
Western									
Alleghany	4,500	1.67	7,500	*	*	*	*	*	*
Augusta	54,600	2.36	128,700	7,000	2.95	20,700	47,600	2.25	108,000
Bath	3,600	1.92	6,900	500	2.40	1,200	3,100	1.85	5,700
Botetourt	18,500	2.01	37,200	1,600	3.75	6,000	16,900	1.85	31,200
Craig	7,700	1.77	13,600	*	*	*	*	*	*
Highland	7,200	1.81	13,050	*	*	*	*	*	*
Roanoke	4,700	1.86	8,750	*	*	*	*	*	*
Rockbridge	29,000	2.25	65,300	1,700	2.75	4,700	27,300	2.20	60,600
District Total *	129,800	2.16	281,000	11,800	2.95	35,000	118,000	2.10	246,000
Central									
Albemarle	22,700	2.35	53,300	800	2.25	1,800	21,900	2.35	51,500
Amelia	11,900	2.13	25,400	*	*	*	*	*	*
Amherst	18,100	1.55	28,000	*	*	*	*	*	*
Appomattox	16,800	2.18	36,600	800	2.15	1,700	16,000	2.20	34,900
Bedford	47,500	2.37	112,800	1,700	2.10	3,600	45,800	2.40	109,200
Buckingham	17,100	2.03	34,700	*	*	*	*	*	*
Campbell	24,700	2.02	50,000	600	2.50	1,500	24,100	2.00	48,500
Caroline	3,300	2.18	7,200	*	*	*	*	*	*
Chesterfield	2,950	1.93	5,700	*	*	*	*	*	*
Cumberland	8,550	2.35	20,100	*	*	*	*	*	*
Fluvanna	10,000	1.72	17,200	*	*	*	*	*	*
Goochland	7,100	2.01	14,300	*	*	*	*	*	*
Greene	7,000	2.16	15,100	*	*	*	*	*	*
Hanover	13,800	2.33	32,100	1,300	2.15	2,800	12,500	2.35	29,300
Henrico	1,400	1.71	2,400	*	*	*	*	*	*
Louisa	12,900	2.12	27,300	*	*	*	*	*	*
Nelson	14,800	1.88	27,800	*	*	*	*	*	*
Orange	18,100	1.77	32,100	1,600	2.00	3,200	16,500	1.75	28,900
Powhatan	5,300	2.00	10,600	*	*	*	*	*	*
Prince Edward	12,000	1.94	23,300	*	*	*	*	*	*
Spotsylvania	9,300	2.04	19,000	*	*	*	*	*	*
District Total *	285,300	2.09	595,000	12,300	2.10	26,000	273,000	2.10	569,000
Eastern									
Charles City	700	5.90	4,130	*	*	*	*	*	*
Gloucester	1,200	1.33	1,600	*	*	*	*	*	*
King George	4,750	1.54	7,300	*	*	*	*	*	*
King William	1,750	2.06	3,610	*	*	*	*	*	*

Continued.

HAY ACREAGE, YIELD, AND PRODUCTION ESTIMATES, 2008 ^{1/}, *continued*

	TOTAL HAY			ALFALFA HAY			OTHER HAY		
	Harvested -acres-	Yield ^{2/} -tons-	Production -tons-	Harvested -acres-	Yield ^{3/} -tons-	Production -tons-	Harvested -acres-	Yield ^{3/} -tons-	Production -tons-
Eastern Con't.									
Mathews	550	2.35	1,290	*	*	*	*	*	*
Middlesex	600	1.83	1,100	*	*	*	*	*	*
New Kent	1,020	2.03	2,070	*	*	*	*	*	*
Richmond	950	1.86	1,770	*	*	*	*	*	*
Westmoreland	1,350	2.87	3,870	*	*	*	*	*	*
District Total *	18,200	2.24	40,800	1,200	2.35	2,800	17,000	2.25	38,000
Southwestern									
Bland	11,700	2.42	28,300	1,200	3.40	4,100	10,500	2.30	24,200
Buchanan	700	2.29	1,600	*	*	*	*	*	*
Carroll	25,900	2.22	57,500	*	*	*	*	*	*
Dickenson	2,050	2.16	4,430	*	*	*	*	*	*
Floyd	28,200	2.13	60,100	*	*	*	*	*	*
Giles	7,500	2.25	16,900	500	3.20	1,600	7,000	2.20	15,300
Grayson	17,500	2.05	35,900	800	2.90	2,300	16,700	2.00	33,600
Lee	24,900	1.79	44,600	1,000	2.00	2,000	23,900	1.80	42,600
Montgomery	15,500	2.03	31,400	1,600	3.40	5,400	13,900	1.85	26,000
Pulaski	15,000	2.43	36,500	800	2.75	2,200	14,200	2.40	34,300
Russell	23,400	1.98	46,400	900	2.65	2,400	22,500	1.95	44,000
Scott	24,300	2.04	49,500	*	*	*	*	*	*
Smyth	18,900	2.12	40,000	1,500	2.45	3,700	17,400	2.10	36,300
Tazewell	14,100	2.32	32,700	1,900	3.10	5,900	12,200	2.20	26,800
Washington	37,900	2.51	95,000	*	*	*	*	*	*
Wise	2,150	1.85	3,970	*	*	*	*	*	*
Wythe	35,200	2.28	80,200	5,000	2.90	14,500	30,200	2.20	65,700
District Total *	304,900	2.18	665,000	24,900	2.85	71,000	280,000	2.10	594,000
Southern									
Charlotte	19,200	1.89	36,300	*	*	*	*	*	*
Franklin	39,100	1.86	72,700	1,800	2.55	4,600	37,300	1.85	68,100
Halifax	33,800	1.74	58,700	*	*	*	*	*	*
Henry	7,700	1.86	14,300	*	*	*	*	*	*
Lunenburg	11,900	1.19	14,200	*	*	*	*	*	*
Nottoway	19,400	1.94	37,700	*	*	*	*	*	*
Patrick	15,400	2.64	40,600	600	3.35	2,000	14,800	2.60	38,600
Pittsylvania	49,500	2.23	110,500	1,000	2.50	2,500	48,500	2.25	108,000
District Total *	196,000	1.96	385,000	6,000	2.35	14,000	190,000	1.95	371,000
Southeastern									
Brunswick	11,100	1.97	21,860	*	*	*	*	*	*
Dinwiddie	5,620	2.15	12,080	*	*	*	*	*	*
Isle Of Wight	1,550	2.19	3,400	*	*	*	*	*	*
Mecklenburg	27,150	2.15	58,240	*	*	*	*	*	*
Prince George	1,500	2.00	3,000	*	*	*	*	*	*
Chesapeake	1,850	2.65	4,900	*	*	*	*	*	*
Suffolk	850	2.59	2,200	*	*	*	*	*	*
District Total *	56,000	2.13	119,200	1,000	2.20	2,200	55,000	2.15	117,000
State Total	1,270,000	2.16	2,748,000	90,000	3.00	270,000	1,180,000	2.10	2,478,000

1/ Preliminary.

2/ All Hay yields are rounded to the nearest 1/100 ton. 3/ Alfalfa Hay and Other Hay yields are rounded to the nearest 5/100 ton.

* Counties with less than 500 acres and/or to prevent disclosure of confidential data have been included in "District Total".

BARLEY ACREAGE, YIELD, AND PRODUCTION ESTIMATES, 2007-2008

	2007				2008 ^{1/}			
	Planted -acres-	Harvested -acres-	Yield -bushels-	Production -bushels-	Planted -acres-	Harvested -acres-	Yield -bushels-	Production -bushels-
Northern								
Culpeper	*	*	*	*	1,300	800	91.0	72,800
Fauquier	1,500	1,300	34.0	44,200	1,700	1,100	76.0	83,600
Madison	*	*	*	*	1,500	900	92.0	82,800
Page	1,200	1,100	71.0	78,100	1,400	800	76.0	60,800
Rockingham	5,100	2,500	73.0	182,500	*	*	*	*
Shenandoah	1,200	1,100	66.0	72,600	1,300	900	77.0	69,300
District Total *	11,500	7,700	68.0	523,600	15,000	6,000	85.0	510,000
Western								
Augusta	2,600	1,700	84.0	142,800	3,100	2,100	87.0	182,700
District Total *	3,500	2,200	81.0	178,200	5,000	2,500	85.0	212,500
Central								
Amelia	1,000	1,000	79.0	79,000	1,100	800	81.0	64,800
Caroline	1,500	1,400	61.0	85,400	2,300	2,100	93.0	195,300
Hanover	1,400	1,100	80.0	88,000	1,800	1,600	93.0	148,800
Orange	1,200	600	83.0	49,800	2,200	1,500	83.0	124,500
District Total *	9,200	7,500	70.0	525,000	13,000	8,200	84.0	688,800
Eastern								
Charles City	*	*	*	*	1,500	1,100	84.0	92,400
Essex	3,700	2,400	58.0	139,200	5,200	4,000	86.0	344,000
King & Queen	*	*	*	*	1,200	900	72.0	64,800
King William	1,800	1,000	67.0	67,000	2,100	1,600	96.0	153,600
Lancaster	900	600	82.0	49,200	1,100	900	93.0	83,700
Northumberland	1,800	1,100	90.0	99,000	1,800	1,300	99.0	128,700
Richmond	1,600	1,100	62.0	68,200	2,300	1,700	88.0	149,600
Westmoreland	2,500	2,300	83.0	190,900	3,700	2,900	94.0	272,600
District Total *	17,500	10,000	74.0	740,000	22,000	16,500	89.0	1,468,500
Southern								
Pittsylvania	1,700	500	62.0	31,000	*	*	*	*
District Total *	3,600	1,500	66.0	99,000	4,300	1,300	58.0	75,400
Combined ^{2/}	2,700	1,100	58.4	64,200	3,700	1,500	69.9	104,800
State Total	48,000	30,000	71.0	2,130,000	63,000	36,000	85.0	3,060,000

1/ Preliminary. * Counties with less than 500 acres and/or to prevent disclosure of confidential data have been included in the "District Total".

2/ Southwestern and Southeastern Districts combined.

PEANUT ACREAGE, YIELD, AND PRODUCTION ESTIMATES, 2007-2008

	2007				2008 ^{1/}			
	Planted -acres-	Harvested -acres-	Yield ^{2/} -pounds-	Production -pounds-	Planted -acres-	Harvested -acres-	Yield ^{2/} -pounds-	Production -pounds-
Southeastern								
Greensville	2,550	2,430	1,400	3,402,000	*	*	*	*
Isle Of Wight	2,160	2,070	2,765	5,720,000	*	*	*	*
Southampton	7,200	6,870	2,265	15,570,000	*	*	*	*
Surry	2,200	2,110	2,925	6,170,000	*	*	*	*
Sussex	3,000	2,860	2,400	6,860,000	*	*	*	*
Suffolk City	3,750	3,570	3,305	11,800,000	*	*	*	*
District Total *	22,000	21,000	2,500	52,500,000	*	*	*	*
State Total**	22,000	21,000	2,500	52,500,000	24,000	24,000	3,300	79,200,000

1/ Preliminary.

2/ The yield was derived by dividing production by acreage and rounding to the nearest five pounds.

* Counties with less than 500 acres and/or to prevent disclosure of confidential data have been included in the "District Total".

** Unpublished districts and counties included in "State Total" to prevent disclosure of individual operations.



COTTON ACREAGE, YIELD, AND PRODUCTION ESTIMATES, 2007-2008

	2007				2008 ^{1/}			
	Planted -acres-	Harvested -acres-	Yield ^{2/} -pounds-	Production -bales- ^{3/}	Planted -acres-	Harvested -acres-	Yield ^{2/} -pounds-	Production -bales- ^{3/}
Eastern								
District Total *	*	*	*	*	1,700	1,500	1,120	3,500
Southeastern								
Greensville	5,530	5,350	799	8,900	4,400	4,300	614	5,500
Isle Of Wight	13,200	13,000	794	21,500	12,900	12,700	835	22,100
Southampton	23,400	23,200	774	37,400	25,300	25,100	847	44,300
Surry	2,100	2,050	937	4,000	*	*	*	*
Sussex	4,000	3,900	775	6,300	*	*	*	*
Suffolk City	8,800	8,600	988	17,700	10,800	10,700	1,341	29,900
District Total *	58,050	57,100	820	97,510	59,300	58,500	903	110,000
State Total **	60,000	59,000	829	101,900	61,000	60,000	908	113,500

1/ Preliminary.

2/ The yield was derived by multiplying production by 480 and then dividing by harvested acres and rounding to the nearest whole pound.

3/ In 480 pound net weight bales.

* Counties with less than 500 acres and/or to prevent disclosure of confidential data have been included in the "District Total".

** Unpublished districts and counties included in "State Total" to prevent disclosure of individual operations.

FLUE TOBACCO (TYPE 11), ACREAGE, YIELD, AND PRODUCTION ESTIMATES, 2008 ^{1/}

	Harvested -acres-	Yield ^{2/} -pounds-	Production -pounds-
Central			
Amelia	280	2,030	568,000
District Total*	380	2,045	777,000
Southern			
Charlotte	810	2,130	1,725,000
Franklin	785	2,470	1,939,000
Halifax	2,130	2,370	5,048,000
Lunenburg	740	2,310	1,709,000
Pittsylvania	4,840	2,410	11,663,000
District Total*	9,980	2,375	23,721,000
Southeastern			
Brunswick	2,170	2,470	5,360,000
Dinwiddie	790	2,650	2,094,000
Greensville	335	2,175	729,000
Mecklenburg	3,120	2,450	7,644,000
District Total*	6,640	2,480	16,472,000
State Total	17,000	2,410	40,970,000

1/ Preliminary.

2/ The yield was derived by dividing production by acreage and rounding to the nearest five pounds.

* Counties with less than 500 acres and/or to prevent disclosure of confidential data have been included in the "District Total".



BURLEY TOBACCO (TYPE 31), ACREAGE, YIELD, AND PRODUCTION ESTIMATES, 2008 ^{1/}

	Harvested -acres-	Yield ^{2/} -pounds-	Production -pounds-
Southwestern			
Lee	330	2,455	810,000
Scott	440	1,725	760,000
Washington	190	1,975	375,000
District Total*	1,360	2,075	2,821,000
Southern			
Halifax	170	1,800	306,000
Pittsylvania	180	2,280	410,000
District Total*	480	1,950	936,000
State Total	2,000	2,000	4,000,000

1/ Preliminary.

2/ The yield was derived by dividing production by acreage and rounding to the nearest five pounds.

* Counties with less than 500 acres and/or to prevent disclosure of confidential data have been included in the "District Total".

FIRE TOBACCO (TYPE 21), ACREAGE, YIELD, AND PRODUCTION ESTIMATES, 2008 ^{1/}

	Harvested -acres-	Yield ^{2/} -pounds-	Production -pounds-
Southern			
Charlotte	160	2,265	362,000
District Total*	280	2,155	604,000
State Total	500	2,000	1,000,000

1/ Preliminary.

2/ The yield was derived by dividing production by acreage and rounding to the nearest five pounds.

* Counties with less than 500 acres and/or to prevent disclosure of confidential data have been included in the "District Total".



Fruits

Apples

Apple production in the Commonwealth totaled 230 million pounds in 2008, 15 million pounds higher than 2007 and 10 million pounds above 2006. The growing season began with mild winter temperatures and above average precipitation in April and May. Bud and bloom development was on schedule and there were no significant losses reported due to late season cold weather. Hot, dry conditions persisted through June and July however the major apple regions received adequate rainfall during the season. Sizing was good and growers realized a better crop than the previous year. There were some reports of weather damage during September due to excessive rains and cold weather.

Peaches

The 2008 crop was significantly larger than the previous year as the 2007 crop was devastated by late season cold weather including both heavy frost and freezing weather. This year was more normal although extremely dry weather from June through August caused small fruit size. Every acre in Virginia was affected except for some areas in the Shenandoah Valley. The fruit that remained was mostly sold locally at higher than normal prices. Growers harvested 3,200 tons of peaches in 2008 compared with 1,600 tons the previous year and 4,000 tons in 2006.

Grapes

Grape production in Virginia increased in 2008 with the production of Vinifera varieties accounting for the majority of the overall production. Producers harvested a utilized crop valued at \$10.4 million, receiving an average price of \$1,530 per ton.

Virginia ranked 7th nationally in commercial grape production and 7th for bearing acreage. Virginia's grape producers harvested 7,000 tons of commercial grapes in 2008, up 25% from the 5,600 tons produced in 2007.

Virginia bearing acreage increased from 2,400 acres in 2007 to 2,500 acres in 2008, a 4% increase over that time span.

Chardonnay sustained its top position for 2008, comprising 24 percent of Virginia's total Vinifera production harvested for the year. This ever-popular variety accounted for 23 percent of all the Vinifera variety bearing acreage and 18 percent of the total vineyard acreage across the Commonwealth.

Chardonnay, Cabernet Franc, Merlot, Cabernet Sauvignon, and Vidal Blanc represented the top five varieties produced in Virginia in 2008. Chardonnay producers harvested 466 tons more in 2008 compared to 2007. Cabernet Franc producers harvested 109 tons more in 2008, and Merlot producers harvested 177 tons more in 2008. Also, Cabernet Sauvignon producers harvested 31 more tons in 2008, and Vidal Blanc producers harvested 22 more tons in 2008 compared to 2007.

For the majority of grape producers across the Commonwealth, 2008 demonstrated the quintessential components for a successful growing season. Rainfall in the early season could be described as plentiful, and in some cases excessive. However, mid-summer gave way to dry weather, with subsequent months progressively becoming hotter and drier. By and large, the growing season remained relatively problem free for most. Some obstacles included reports of damage from hail storms, a few cases of uncontrollable downy mildew and powdery mildew, and elevated wildlife pressure in some vineyards. A good number of these setbacks could be described as typical for grape growers in the mid-Atlantic and did not appear to have an impact on the crop at the state level.

Harvest commenced in late August and, with the exception of some very late-maturing varieties, was completed by late October. In some instances, scattered frosts mid-October forced producers into an early harvest. Overall, yields were generally good. Fruit quality was variable. While some growers commented on the purity and high quality of fruit, others commented on the slowness with which fruit ripened in September. Premium fruit quality could be linked to areas where crop levels were managed and where crops were able to evade rainfall preceding harvest. A common thread, however, was higher than usual juice acidity and somewhat lower than usual pH. Many growers mentioned that harvest was delayed a week to 10 days.

APPLE PRODUCTION, PRICE, AND UTILIZATION, 2004-2008 ^{1/}

	Unit	2004	2005	2006	2007	2008
42 Pound equivalent						
Total	<i>thous.</i>	7,143	5,952	5,238	5,119	5,476
Utilized	<i>thous.</i>	7,071	5,881	5,095	5,119	5,476
Pounds						
Total	<i>mil.</i>	300	250	220	215	230
Utilized	<i>mil.</i>	297	247	214	215	230
Price Per Pound	<i>cents</i>	14.9	9.6	9.8	12.1	16.4
Value Utilized Production	<i>thous. dols.</i>	44,226	23,727	20,964	26,122	37,712
Utilization of Sales						
Fresh	<i>mil. lbs.</i>	132	51	34	37	51
Processed	<i>mil. lbs.</i>	165	196	180	178	179

1/ Commercial crop estimates refer to the total production in commercial orchards of 100 or more bearing trees.



PEACH PRODUCTION, PRICE, AND UTILIZATION, 2004-2008 ^{1/}

	Unit	2004	2005	2006	2007	2008
48 Pound equivalent						
Total	<i>thous.</i>	188	196	167	67	133
Utilized	<i>thous.</i>	183	193	165	65	130
Tons						
Total	<i>tons</i>	4,500	4,700	4,000	1,600	3,200
Utilized	<i>tons</i>	4,400	4,630	3,950	1,550	3,130
Price Per Ton	<i>dols.</i>	660	800	790	1,040	1,070
Value Utilized Production	<i>thous. dols.</i>	2,904	3,704	3,121	1,618	3,349
Utilization of Sales						
Fresh	<i>tons</i>	4,400	4,630	3,950	1,550	3,130
Processed	<i>tons</i>	^{2/}	^{2/}	^{2/}	^{2/}	^{2/}

1/ Commercial crop estimates refer to the total production in commercial orchards of 100 or more bearing trees.

2/ Not published to avoid disclosure of individual operations, included with fresh sales.

COMMERCIAL APPLE PRODUCTION ESTIMATES, 2007-2008 ^{1/}

	2007 ^{2/}		2008 ^{3/}	
	Pounds -thousand-	Bushels	Pounds -thousand-	Bushels
Shenandoah Valley				
Frederick	110,492	2,631	101,415	2,415
Other Counties	56,525	1,346	64,704	1,541
District Total	167,017	3,977	166,119	3,956
Piedmont				
Nelson	18,027	429	*	*
Other Counties	15,192	362	37,072	882
District Total	33,219	791	37,072	882
Central				
Other Counties	5,221	124	9,419	225
District Total	5,221	124	9,419	225
Southwest				
Other Counties	9,238	220	17,024	404
District Total	9,238	220	17,024	404
All Other Counties ^{4/}	305	7	366	9
State	215,000	5,119	230,000	5,476

1/ Commercial crop estimates refer to the total production in commercial orchards of 100 or more bearing trees.

2/ Revised.

3/ Preliminary.

4/ Includes all other counties not included in the four major apple districts.

* Not published to prevent disclosure of confidential data and has been included in the "District Total."



GRAPE PRODUCTION AND ACREAGE ESTIMATES, 2007-2008 ^{1/}

	Tons Produced		Bearing Acres		Non-Bearing Acres	
	2007	2008	2007	2008	2007	2008
Northern						
Clarke	*	35	*	20	*	5
Culpeper	61	26	26	27	7	2
Fauquier	437	358	208	180	24	35
Loudoun	787	948	302	325	56	65
Madison	160	221	65	52	17	19
Rappahannock	119	166	61	58	5	9
Rockingham	30	30	16	16	*	*
Shenandoah	151	157	81	79	4	4
Warren	59	54	18	19	2	9
Other Counties	65	33	35	19	9	9
District Total	1,869	2,028	812	795	124	154
Western						
Augusta	73	181	42	44	20	23
Botetourt	103	214	50	57	3	22
Roanoke	34	63	28	30	*	1
Other Counties	108	112	34	37	2	*
District Total	318	570	154	168	25	46
Central						
Albemarle	929	1,442	429	517	110	75
Amherst	79	107	43	54	5	7
Bedford	41	44	31	33	*	1
Greene	51	77	47	47	*	*
Hanover	*	94	*	30	*	*
Louisa	35	29	27	29	15	5
Nelson	384	556	127	124	18	18
Orange	620	693	128	131	21	14
Spotsylvania	38	73	31	24	*	*
Other Counties	132	52	71	47	9	11
District Total	2,309	3,167	934	1,036	178	131
Eastern						
Accomack	*	65	*	18	*	*
Essex	94	*	31	*	1	*
King George	71	122	25	27	*	*
Northampton	108	74	36	41	3	*
Westmoreland	249	300	77	80	8	2
Other Counties	104	115	70	84	32	18
District Total	626	676	239	250	44	20
Southern						
Franklin	*	30	*	19	*	1
Halifax	*	14	*	18	*	5
Patrick	158	188	56	47	1	*
Pittsylvania	*	60	*	23	*	4
Other Counties	126	66	77	21	12	*
District Total	284	358	133	128	13	10
Other District Total	194	*	128	*	6	*
State Total	5,600	7,000	2,400	2,500	390	370

* Some county totals are not published to avoid disclosure of individual operations or may have no data. 1/ Production and acreage are included in district and state totals.

GRAPE PRODUCTION AND ACREAGE BY VARIETY, 2007-2008 ^{1/}

	Tons Produced		Bearing Acres		Non-Bearing Acres	
	2007	2008	2007	2008	2007	2008
Vinifera						
Cabernet Sauvignon	493	524	220	224	49	41
Cabernet Franc	815	924	304	316	29	19
Chardonnay	822	1,288	443	441	45	47
Gewurztraminer	20	41	10	15	2	2
Merlot	646	823	247	265	38	35
Petit Verdot	159	225	80	98	21	17
Pinot Noir	52	60	25	28	13	11
Sauvignon Blanc	91	87	28	34	5	2
White Riesling	73	95	43	41	5	4
Viognier	287	469	149	154	31	32
Other White Vinifera	339	425	121	125	36	37
Other Red Vinifera	439	504	154	175	28	25
Hybrid						
Chambourcin	174	225	78	79	14	17
Seyval Blanc	110	114	52	48	5	8
Traminette	155	220	60	66	8	15
Vidal Blanc	475	497	143	149	16	19
Other White Hybrid	72	72	60	41	6	7
Other Red Hybrid	14	37	10	17	3	3
American						
Norton	178	170	91	115	25	9
Seedless Table (all)	8	0	5	0	*	*
Other Red/Black American	68	99	37	37	5	7
Other White American	110	99	40	32	6	13
State Total	5,600	7,000	2,400	2,500	390	370

* Some variety totals are not published to avoid disclosure of individual operations or may have no data. 1/ Production and acreage are included in the state totals.



Vegetables

It was a dry year for vegetable growers in the Commonwealth. Due to dry conditions, most of the reported vegetable yields were lower when compared to last year. Virginia vegetable growers harvested 500 acres of cabbage, no change from last year. Cabbage yielded 150 hundredweight per acre, the lowest in the last 10 years. One thousand acres of cucumbers were harvested in the Commonwealth, consistent with last year's harvest. The price for cucumbers came up \$3.30 when compared to last year to \$22.00 per hundredweight. Virginia's snap beans remain a predominate crop at 5,000 acres harvested for fresh market use. The yield was 33

hundredweight per acre, down 23 hundredweight per acre from last year. The state's sweet corn saw a remarkable price recovery at \$33.20 per hundredweight, up from last year's \$17.00 per hundredweight. Virginia's tomato production falls third in the nation, behind California and Florida. It was a tough year for tomato growers with a low yield of 280 hundredweight per acre. Local tomatoes sold for \$38.70 per hundredweight, up \$2.50 from last year. Watermelon production was 264 thousand hundredweight, up 15 percent from last year.

SELECTED VEGETABLES FOR FRESH MARKET, 2008 ^{1/}

	Planted -acres-	Harvested -acres-	Yield -cwt-	Production -000 cwt-	Dollars -per cwt-	Total -000 dols.-
Cabbage	500	500	150	75	18.00	1,350
Cucumbers	1,000	1,000	45	45	22.00	990
Snap Beans	5,400	5,000	33	165	38.00	6,270
Sweet Corn	3,300	3,200	39	125	33.20	4,150
Tomatoes	4,800	4,700	280	1,316	38.70	50,929
Watermelon	1,300	1,200	220	264	11.00	2,904
Total	16,300	15,600		1,990		66,593

^{1/} Preliminary.

TOTAL VEGETABLES FOR PROCESSING 2007 - 2008 ^{1/}

	Planted -acres-	Harvested -acres-	Production -tons-	Total -000 dols.-
2007	1,200	1,200	2,900	760
2008	2,460	2,370	10,580	3,037

^{1/} Snap beans and sweet corn.

MAJOR VEGETABLE CROP CALENDAR

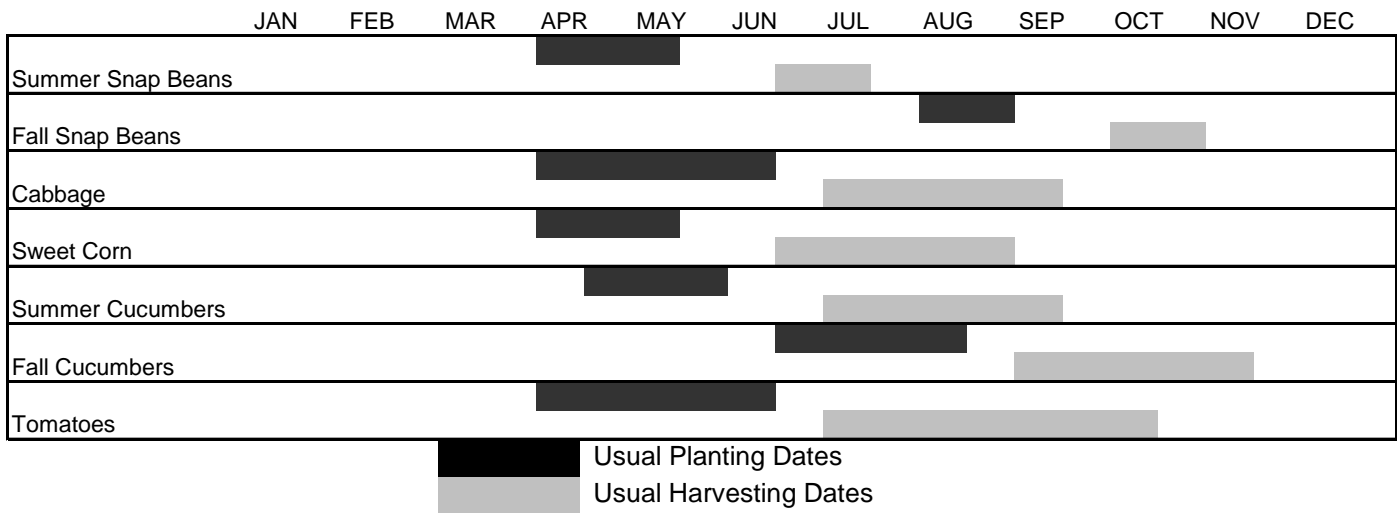

VEGETABLE DISTRIBUTION MAP

Vegetable Acres Harvested

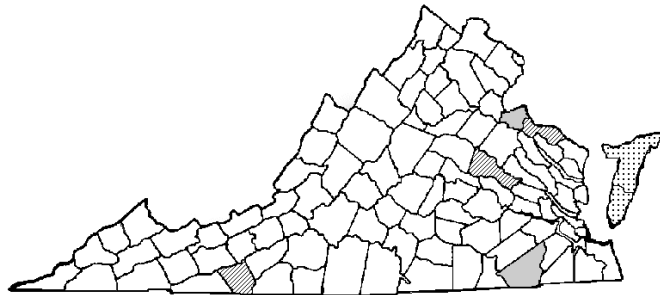
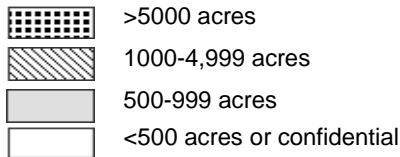

VEGETABLE PLANTING AND HARVESTING DATES & PRINCIPAL PRODUCING COUNTIES

Crop	Season	Planting Date	Harvesting Begins	Harvesting Most Active	Harvesting Ends	Principal Producing Counties ^{1/}
Snap Beans	<i>Summer</i>	Apr 1 - May 15	Jun 10	Jun 20 - Jul 1	Jul 10	Northampton, Accomack
	<i>Fall</i>	Aug 1 - Aug 25	Oct 1	Oct 1 - Oct 20	Oct 20	
Cabbage	<i>Summer</i>	Apr 1 - Jun 15	Jul 1	Jul 15 - Aug 31	Sep 15	Carroll, Patrick
Sweet Corn	<i>Summer</i>	Apr 1 - May 15	Jun 15	Jul 1 - Aug 1	Sep 1	Westmoreland, Accomack
Cucumbers	<i>Summer</i>	Apr 15 - May 31	Jul 1	Jul 15 - Aug 15	Sep 15	Hanover Westmoreland, Halifax
	<i>Fall</i>	Jul 10 - Aug 15	Sep 1	Sep 15 - Oct 15	Nov 10	
Tomatoes	<i>Summer</i>	Apr 10 - Jun 15	Jul 1	Jul 10 - Aug 31	Oct 15	Hanover, Westmoreland, Patrick

^{1/} Principal producing counties based on 2007 Census data.



Livestock and Dairy

Cattle and Calves

Virginia's cattle producers continued to reduce their herd size for the third consecutive year. As of January 1, 2009, Virginia had 1,460,000 cattle and calves; this is down 110,000 head from the previous year. Beef cows decreased to 633,000 head, down 59,000 head from last year. Milk cows for the state totaled 97,000 head, the lowest on record for the Commonwealth. Calves under 500 pounds were 350,000 head, down from 2008 by 15,000 head. The calf crop totaled 670,000 head, down 50,000 head from last year.

Milk Production

Milk Production in Virginia totaled 1.73 billion pounds, down 2 percent from last year. The decrease in milk cows on farm contributed to the decrease in total milk production. Milk per cow was up 82 pounds at 17,612 pounds per cow. The Gross Producer Income for 2008 was 371.5 million dollars, down .2 percent from last year.

Sheep and Lambs

Sheep and Lamb inventory in Virginia totaled 75,000 head on January 1, 2009, down 6,000 head compared to last year. Ewes one year and older totaled 48,000 head,

down 2,000 head from a year earlier. There were 11,000 replacement lambs on the first of the year, down 1,000 head from last year. The 2008 lamb crop was 60,000 head up 3,000 head from the previous year. Sheep and lambs for market slaughter totaled 13,000 head, down 3,000 head from the previous year. Virginia was 22nd in the nation for total number of sheep.

Goats and Kids

Meat and all other goats in Virginia totaled 62,000 head, up 6,000 head compared to January 1, 2009. Milk goats totaled 4,500 head, unchanged from a year earlier. Virginia ranks 10th in the nation for total number of meat and other goats.

Hogs and Pigs

There were 350,000 Hogs and Pigs in Virginia as of December 1, 2008. This was down 20,000 head from last year. Breeding hog inventory totaled 30,000 head and market hogs totaled 320,000 head. Market hog inventory decreased 20,000 head when compared to December 1, 2007. The 2008 pig crop totaled 528,000, down 21,000 head from last year. Sows farrowed decreased 3,000 head from the previous year to 56,000 head. The average pigs per litter, at 9.43 pigs, was up 1 percent from 9.31 in 2007.

Livestock Record Highs And Lows ^{1/}

	Record High		Record Low		Year Series Began
	Head	Year	Head	Year	
	<i>-thousands-</i>		<i>-thousands-</i>		
Cattle					
All Cattle & Calves, Jan. 1	1,860	1987	590	1868	1867
Beef Cows, Jan. 1	727	2006	33	1927	1920
Milk Cows, Jan. 1	479	1954	97	2009	1867
Calf Crop	835	1986	289	1927	1924
Milk					
Milk Production (Annual) ^{2/}	2,151	1986	1,234	1930	1924
Hogs					
All Hogs & Pigs, Dec. 1	970	1943	350	2008	1866
Pig Crop	1,527	1943	494	2001	1924
Sheep					
All Sheep & Lambs, Jan. 1	510	1868	55	2004	1867
Lamb Crop	500	1932	43	2003	1924
Wool Production (Annual) ^{3/}	2,225	1931	200	2006	1909
Poultry					
Broilers Raised	271,500	2001	2000	1934	1934
Turkeys Raised	26,500	1996	508	1931	1929
Hens & Pullets of Laying Age, Dec. 1	10,939	1944	2,873	2008	1924
Egg Production ^{4/}	1,207,000	1963	75,000	1934	1924

1/ These are the latest years that records were achieved. In some cases these records were equaled in earlier years.

2/ Production in millions of pounds.

3/ Production in pounds.

4/ Production in number of eggs.

GOAT INVENTORY FOR SELECTED STATES AND UNITED STATES, 2008-2009

State	Angora Goats		Milk Goats		Meat and Other Goats	
	2008	2009	2008	2009	2008	2009
	<i>-number-</i>		<i>-number-</i>		<i>-number-</i>	
KY	---	---	6,000	7,000	86,000	79,000
MD	---	---	3,000	2,800	13,500	13,600
NC	1,000	---	8,000	9,500	86,500	86,000
PA	1,200	1,100	13,000	14,500	44,000	42,000
VA	---	---	4,500	4,500	56,000	62,000
WV	---	---	2,000	2,200	24,000	23,500
US	205,000	185,000	323,000	335,000	2,590,000	2,550,000

--- Not published due to confidentiality rules.

CATTLE AND CALVES INVENTORY, BIRTHS, VALUE AND NUMBER OF FARMS, JANUARY 1, 2003-2009

	Unit	2003	2004	2005	2006	2007	2008	2009
All Cattle and Calves	<i>thous.</i>	1,630	1,540	1,640	1,660	1,620	1,570	1,460
Cows That Have Calved	<i>thous.</i>	800	800	810	830	810	790	730
Beef Cows	<i>thous.</i>	684	695	705	727	710	692	633
Milk Cows	<i>thous.</i>	116	105	105	103	100	98	97
Heifers 500 Pounds and Over	<i>thous.</i>	235	195	240	228	230	225	200
Beef Cow Replacement	<i>thous.</i>	120	100	125	125	120	122	100
Milk Cow Replacement	<i>thous.</i>	48	38	43	40	40	45	45
Other Heifers	<i>thous.</i>	67	57	72	63	70	58	55
Steers 500 Pounds and Over	<i>thous.</i>	190	130	150	165	130	150	140
Bulls 500 Pounds and Over	<i>thous.</i>	40	40	40	42	40	40	40
Calves Under 500 Pounds	<i>thous.</i>	365	375	400	395	410	365	350
Cattle on Feed	<i>thous.</i>	29	29	30	28	30	30	29
Calf Crop	<i>thous.</i>	730	710	720	740	730	720	670
Average Value Per Head	<i>dollars</i>	610	660	770	840	770	810	700
Total Value	<i>thous. dols.</i>	994,300	1,016,400	1,262,800	1,394,400	1,247,400	1,271,700	1,022,000
Farms With Cattle ^{1/}	<i>number</i>	26,000	26,000	25,000	25,000	25,000	26,000	^{2/}
Farms with Beef Cows ^{1/}	<i>number</i>	23,000	23,000	22,000	22,000	22,000	22,000	^{2/}
Farms With Milk Cows ^{1/}	<i>number</i>	1,500	1,500	1,400	1,400	1,300	1,200	^{2/}

1/ Numbers apply to previous year.
2/ Discontinued.

CATTLE AND CALVES PRODUCTION, DISPOSITION, AND INCOME, 2003-2008

	Unit	2003	2004	2005	2006	2007	2008
Cattle and Calves							
On Hand First of Year	<i>thous.</i>	1,630	1,540	1,640	1,660	1,620	1,570
Births	<i>thous.</i>	710	720	740	730	720	670
Inshipments	<i>thous.</i>	12	12	12	12	12	12
Marketings ^{1/}	<i>thous.</i>	729	552	644	703	703	707
Farm Slaughter ^{2/}	<i>thous.</i>	5	5	5	5	5	5
Deaths	<i>thous.</i>	78	75	83	74	74	80
Production ^{3/}	<i>thous. lbs.</i>	430,293	465,832	481,041	471,698	491,443	421,281
Marketings ^{4/}	<i>thous. lbs.</i>	505,680	380,880	450,000	503,600	498,980	498,560
Values							
Cattle	<i>dols./100 lbs.</i>	63.80	79.20	84.80	77.20	78.80	75.30
Calves	<i>dols./100 lbs.</i>	87.10	109.00	122.00	114.00	106.00	97.50
Cash Receipts ^{5/}	<i>thous. dols.</i>	339,260	317,677	408,700	419,750	416,697	395,946
Value of Home Use	<i>thous. dols.</i>	10,216	13,901	14,620	14,126	14,076	13,344
Gross Income	<i>thous. dols.</i>	349,476	331,578	423,320	433,876	430,773	409,290

1/ Includes custom slaughter for use on farms where produced and state out-shipments, but excludes inter-farm sales within the state.
2/ Excludes custom slaughter for farmers at commercial establishments.
3/ Adjustments made for changes in inventory and for in-shipments.
4/ Excludes custom slaughter for use on farms where produced and inter-farm sales within the State.
5/ Receipts from marketings and sale of farm slaughter.

HOGS AND PIGS INVENTORY, FARROWINGS, VALUE AND NUMBER OF FARMS, DECEMBER 1, 2003-2008

	Unit	2003	2004	2005	2006	2007	2008
All Hogs and Pigs	<i>thous.</i>	380	375	490	365	370	350
Kept for Breeding	<i>thous.</i>	35	30	35	30	30	30
Market	<i>thous.</i>	345	345	455	335	340	320
Under 60 Pounds	<i>thous.</i>	105	115	140	110	100	95
60-119 Pounds	<i>thous.</i>	80	90	125	95	100	75
120-179 Pounds	<i>thous.</i>	70	75	100	65	75	75
180 Pounds and Over	<i>thous.</i>	90	65	90	65	65	75
Sows Farrowing							
Annual ^{1/}	<i>thous.</i>	61	59	59	62	59	56
Pig Crop							
Annual ^{1/}	<i>thous.</i>	572	556	544	548	549	528
Pigs Per Litter							
Annual Average ^{1/}	<i>number</i>	9.4	9.4	9.2	8.8	9.3	9.4
Average Value Per Head ^{1/}	<i>dollars</i>	62	89	80	74	62	74
Total Value	<i>thous. dols.</i>	23,560	33,375	39,200	27,010	22,940	25,900
Farms With Hogs ^{2/}	<i>number</i>	800	700	850	850	1,200	^{3/}

1/ Based on December preceding year through November 30.

2/ A farm is any place having one or more hog or pig on hand at any time during the year.

3/ Discontinued.

HOG AND PIG PRODUCTION, DISPOSITION, AND INCOME, 2003-2008

	Unit	2003	2004	2005	2006	2007	2008
Hogs and Pigs							
On Hand First of Year ^{1/}	<i>thous.</i>	400	380	375	490	365	370
Births	<i>thous.</i>	572	556	544	548	549	528
Inshipments	<i>thous.</i>	20	60	50	50	50	50
Marketings ^{2/}	<i>thous.</i>	573	579	429	656	517	527
Farm Slaughter ^{3/}	<i>thous.</i>	2	2	2	2	2	2
Deaths	<i>thous.</i>	37	40	48	65	75	69
Production ^{4/}	<i>thous. lbs.</i>	148,638	139,296	120,310	147,598	130,071	135,586
Marketings ^{5/}	<i>thous. lbs.</i>	146,332	144,850	105,300	163,130	128,410	135,568
Average Price Per 100 Pounds	<i>dollars</i>	35.00	46.60	46.60	42.60	45.20	45.50
Cash Receipts ^{6/}	<i>thous. dols.</i>	51,261	67,602	49,260	69,680	58,201	61,841
Value of Home Use	<i>thous. dols.</i>	950	1,247	1,135	1,073	932	1,021
Gross Income	<i>thous. dols.</i>	52,211	68,849	50,395	70,753	59,133	62,862

1/ Inventory as of December 1 preceding year. Other data based on a December preceding year through November.

2/ Includes custom slaughter for use on farms where produced and state out-shipments, but excludes inter-farm sales within state.

3/ Excludes custom slaughter for farmers at commercial establishments.

4/ Adjustment made for changes in inventory and for in-shipments.

5/ Excludes custom slaughter for use on farms where produced and inter-farm sales within the state.

6/ Receipts from marketings and sale of farm slaughter.

SHEEP INVENTORY, BIRTHS, VALUE AND NUMBER OF FARMS, JANUARY 1, 2003-2009

	Unit	2003	2004	2005	2006	2007	2008	2009
All Sheep and Lambs	<i>thous.</i>	62	55	61	67	72	81	75
Ewes 1 Year and Older	<i>thous.</i>	38	34	35	40	43	50	48
Rams 1 Year and Older	<i>thous.</i>	3.5	2.5	3.0	3.0	3.0	3.0	3.0
Replacement Lambs	<i>thous.</i>	6.5	6.5	8.0	8.0	10.0	12.0	11.0
Total Market ^{1/}	<i>thous.</i>	14	12	15	16	16	16	13
Lambs Saved Per 100 Ewes 1 Year and Older ^{2/}	<i>head</i>	149	111	138	137	128	133	120
Lamb Crop ^{3/}	<i>thous.</i>	55	42	47	48	51	57	60
Average Value Per Head	<i>dollars</i>	122.00	131.00	140.00	149.00	148.00	155.00	^{4/}
Total Value	<i>thous. dols.</i>	7,564	7,205	8,540	9,983	10,656	12,555	^{4/}
Farms With Sheep ^{3/}	<i>number</i>	1,500	1,600	1,500	1,600	1,700	2,100	^{4/}

1/ Sheep and lambs being fed or pastured for slaughter market.

2/ Ratio applies to ewes 1 year and older on hand the previous January 1.

3/ Numbers apply to preceding year.

4/ Discontinued.

WOOL PRODUCTION AND VALUE, 2003-2008

	Unit	2003	2004	2005	2006	2007	2008
Sheep Shorn	<i>thous. head</i>	36	36	37	35	37	36
Weight per Fleece	<i>pounds</i>	6.1	6.3	6.0	5.7	5.7	5.7
Shorn Wool Production	<i>thous. lbs.</i>	220	226	223	200	210	205
Price per pound ^{1/}	<i>cents</i>	0.33	0.40	0.42	0.41	0.45	0.50
Value ^{2/}	<i>thous. dols.</i>	73	90	94	82	95	103

1/ Price weighted by sales.

2/ Production multiplied by annual average price.

SHEEP AND LAMB PRODUCTION, DISPOSITION, AND INCOME, 2003-2008

	Unit	2003	2004	2005	2006	2007	2008
Sheep and Lambs							
On Hand First of Year	<i>thous.</i>	62	55	61	67	72	81
Births	<i>thous.</i>	42	47	48	51	57	60
Inshipments	<i>thous.</i>	2	3	4	4	4	2
Marketings ^{1/}	<i>thous.</i>	40.0	32.0	31.0	35.0	35.0	52
Farm Slaughter ^{2/}	<i>thous.</i>	1	2	2	2	2	3
Deaths	<i>thous.</i>	10.0	10.0	13.0	13.0	15.0	13.0
Production ^{3/}	<i>thous. lbs.</i>	3,404	3,948	3,688	3,974	4,425	5,081
Marketings ^{4/}	<i>thous. lbs.</i>	4,328	3,303	3,090	3,580	3,145	5,450
Sheep	<i>dollars/cwt.</i>	32.20	42.80	42.90	38.00	37.40	33.40
Lambs	<i>dollars/cwt.</i>	93.00	101.00	108.00	101.00	105.00	110.00
Cash Receipts ^{5/}	<i>thous. dols.</i>	3,187	2,956	3,148	3,250	3,204	4,884
Value of Home Consumption	<i>thous. dols.</i>	188	309	328	305	634	475
Gross Income	<i>thous. dols.</i>	3,375	3,265	3,476	3,555	3,838	5,359

1/ Includes custom slaughter for use on farms where produced and state out-shipments, but excludes inter-farm sales within the state.

2/ Excludes custom slaughter for farmers at commercial establishments.

3/ Adjustments made for changes in inventory and for in-shipments.

4/ Excludes custom slaughter for use on farms where produced and inter-farm sales within the state.

5/ Receipts from marketings and sale of farm slaughter.

All Cattle and Calves

County

Rockingham	103,600
Augusta	96,800
Washington	60,400
Wythe	59,100
Pittsylvania	54,000
State Total	1,460,000

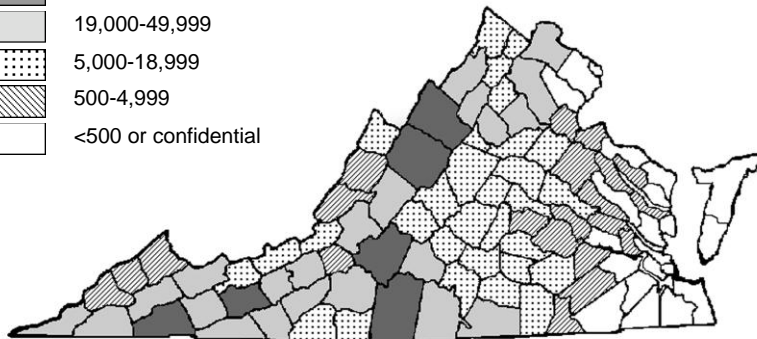
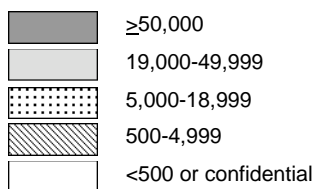

All Dairy Cows

County

Rockingham	23,200
Shenandoah	2,400
Culpepper	2,100
Madison	1,900
Smyth	1,900
State Total	97,000

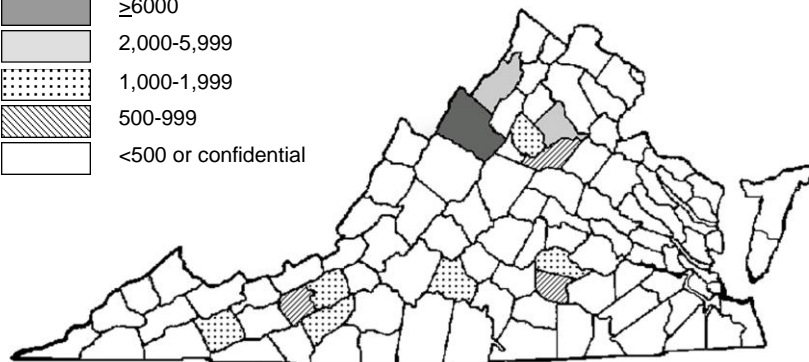
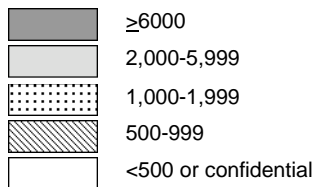

All Sheep and Lambs

County

Washington	7,400
Augusta	5,900
Highland	4,600
Tazewell	4,500
Wythe	3,500
State Total	75,000

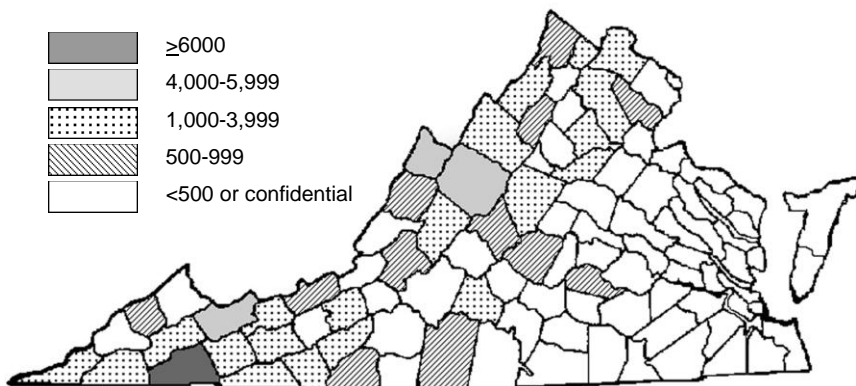
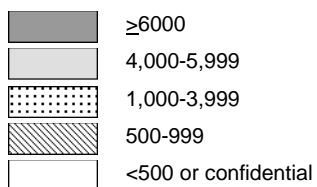

COMMERCIAL LIVESTOCK, NUMBER SLAUGHTERED, 2007-2008 ^{1/}

Month	Cattle		Hogs		Sheep	
	2007	2008	2007	2008	2007	2008
	<i>-thous. head-</i>		<i>-thous. head-</i>		<i>-thous. head-</i>	
January	1.0	1.2	186.3	240.7	0.7	1.1
February	1.2	1.1	173.3	218.1	0.8	0.9
March	1.1	0.9	194.1	225.3	0.9	1.0
April	1.3	1.0	182.1	225.8	0.9	1.1
May	1.2	0.9	190.7	202.4	0.9	1.0
June	1.2	0.7	194.4	184.3	0.8	1.1
July	1.0	0.8	179.3	184.3	1.1	1.1
August	0.9	0.7	196.9	184.9	1.2	1.2
September	1.5	1.2	211.0	199.5	1.1	1.5
October	1.5	1.2	248.8	210.7	1.6	1.5
November	1.3	0.9	215.5	197.4	1.3	1.3
December	1.2	0.8	226.3	227.0	1.6	2.0
Year ^{2/}	14.4	11.3	2,398.5	2,500.4	12.7	14.8

1/ Includes slaughter in Federally inspected and in other slaughter plants, but excludes animals slaughtered on farms.

2/ Figures may not sum to the total due to rounding.

COMMERCIAL LIVESTOCK SLAUGHTER, TOTAL LIVEWEIGHT, 2007-2008 ^{1/}

Month	Cattle		Hogs		Sheep	
	2007	2008	2007	2008	2007	2008
	<i>-thous. lbs.-</i>		<i>-thous. lbs.-</i>		<i>-thous. lbs.-</i>	
January	1,111	1,261	48,398	63,803	72	108
February	1,332	1,111	45,176	57,495	76	92
March	1,098	828	50,516	59,803	90	100
April	1,356	973	47,327	59,647	85	98
May	1,189	964	49,961	53,562	86	92
June	1,247	710	50,305	47,891	81	101
July	1,084	829	45,990	47,688	108	110
August	963	693	50,055	48,242	123	119
September	1,536	1,129	54,477	52,050	107	157
October	1,489	1,255	65,615	56,086	160	147
November	1,288	943	57,420	53,083	128	121
December	1,246	821	59,629	60,664	151	182
Year ^{2/}	14,940	11,518	624,870	660,014	1,267	1,428

1/ Includes slaughter in Federally inspected and in other slaughter plants, but excludes animals slaughtered on farms.

2/ Figures may not sum to the total due to rounding.

RED MEAT PRODUCTION, 2003-2008 ^{1/}

Month	2003	2004	2005	2006	2007	2008
	<i>-thous. lbs.-</i>					
January	65,900	59,900	61,200	36,500	37,100	48,900
February	59,100	57,000	54,300	34,300	34,800	44,400
March	61,900	69,900	60,800	40,600	38,800	46,100
April	62,200	69,800	60,700	32,800	36,400	46,100
May	58,700	58,400	55,900	32,300	38,300	41,400
June	58,800	63,500	56,000	29,600	38,600	36,700
July	61,000	52,600	45,300	30,600	35,300	36,700
August	60,000	58,000	51,400	32,800	38,300	37,100
September	51,800	64,700	59,700	35,000	42,000	40,200
October	73,100	66,100	61,200	33,400	50,300	43,200
November	66,100	68,900	44,400	37,800	44,000	40,600
December	75,100	70,000	47,200	34,900	45,700	46,400
Total ^{2/}	753,600	758,800	658,000	410,600	479,600	507,700

1/ Includes total beef, veal, pork, lamb, and mutton, excluding farm slaughter.

2/ Totals may not add due to rounding.

LIVESTOCK RANKINGS ^{1/}

CATTLE AND CALVES		
Rank	State	Inventory -thous. head-
1	TX	13,600.0
2	NE	6,350.0
3	KS	6,300.0
4	OK	5,400.0
5	CA	5,250.0
6	MO	4,250.0
7	IA	3,950.0
8	SD	3,700.0
9	WI	3,350.0
10	CO	2,600.0
10	MT	2,600.0
12	MN	2,400.0
13	KY	2,300.0
14	ID	2,110.0
15	TN	1,980.0
16	AR	1,800.0
16	ND	1,750.0
18	FL	1,700.0
19	PA	1,590.0
20	NM	1,540.0
21	VA	1,460.0
22	NY	1,380.0
23	WY	1,350.0
24	OH	1,280.0
25	AL	1,260.0
26	OR	1,240.0
27	IL	1,200.0
28	GA	1,110.0
29	WA	1,080.0
30	MI	1,070.0
31	AZ	1,020.0
32	MS	960.0
33	LA	890.0
34	IN	860.0
35	NC	850.0
36	UT	810.0
37	NV	450.0
38	WV	415.0
39	SC	380.0
40	VT	270.0
41	MD	185.0
42	HI	150.0
43	ME	89.0
44	CT	52.0
45	MA	43.0
46	NH	39.0
47	NJ	38.0
48	DE	21.0
49	AK	14.0
50	RI	5.0

HOGS AND PIGS		
Rank	State	Inventory -thous. head-
1	IA	19,900.0
2	NC	9,700.0
3	MN	7,500.0
4	IL	4,350.0
5	IN	3,550.0
6	NE	3,350.0
7	MO	3,150.0
8	OK	2,400.0
9	OH	1,940.0
10	KS	1,740.0
11	SD	1,280.0
12	PA	1,120.0
12	TX	1,120.0
14	MI	1,030.0
15	UT	740.0
16	CO	730.0
17	MS	375.0
18	WI	360.0
19	KY	350.0
19	VA	350.0
21	AR	280.0
22	SC	240.0
23	GA	230.0
24	TN	205.0
25	AL	175.0
25	MT	175.0
27	AZ	165.0
28	ND	151.0
29	NY	95.0
30	WY	89.0
31	CA	80.0
32	ID	33.0
33	MD	31.0
34	WA	25.0
35	FL	20.0
35	OR	20.0
37	HI	13.0
38	LA	11.0
39	MA	10.0
40	DE	9.0
41	NJ	8.0
41	WV	7.0
43	ME	4.4
44	NV	3.5
45	CT	3.1
46	NH	2.8
47	VT	2.6
48	NM	2.0
49	RI	1.8
50	AK	0.9

SHEEP AND LAMBS		
Rank	State	Inventory -thous. head-
1	TX	870
2	CA	660
3	WY	420
4	CO	410
5	SD	305
6	UT	290
7	MT	255
8	OR	220
9	ID	210
10	IA	200
11	AZ	150
12	MN	140
13	OH	130
14	NM	120
15	PA	100
15	ND	88
17	WI	85
18	MO	83
19	KS	80
19	OK	80
21	MI	78
22	VA	75
23	NE	71
24	NV	67
25	NY	62
26	IL	58
27	WA	53
28	IN	50
29	N ENG ¹	48
30	KY	40
31	TN	34
32	WV	33
33	NC	28
34	MD	24

MEAT AND OTHER GOATS		
Rank	State	Inventory -head-
1	TX	980,000
2	TN	133,000
3	OK	115,000
3	CA	95,000
5	MO	86,500
6	NC	86,000
7	GA	80,300
8	KY	79,000
9	AL	65,000
10	VA	62,000
11	OH	55,600
12	FL	55,000
13	KS	50,000
14	AR	47,000
15	PA	42,000
16	SC	38,000
17	CO	34,000
18	IA	33,500
19	IN	31,000
20	NE	27,000
20	NY	27,000
20	OR	27,000
20	WA	27,000
24	MS	26,000
25	IL	24,500
26	WV	23,500
27	LA	20,000
27	MN	20,000
29	WI	18,000
30	NM	17,000
31	UT	14,000
32	MD	13,600
33	MI	12,500
34	N ENG ^{2/}	12,100
35	AZ	12,000
35	ID	12,000
37	MT	9,000
38	NJ	8,000
39	HI	7,500
39	SD	7,500
41	NV	6,100
42	WY	5,000
43	ND	2,800

^{1/} Cattle, sheep and goat inventory as of January 1, 2009 and hogs as of December 1, 2008.

^{2/} Includes ME, NH, VT, MA, RI, & CT.

CATTLE ESTIMATES, JANUARY 1, 2009 ^{1/}

	All Cattle ^{1/} -head-	Beef Cows -head-	Milk Cows -head-		All Cattle ^{2/} -head-	Beef Cows -head-	Milk Cows -head-
Northern				Southwestern			
Clarke	14,400	5,700	*	Bland	11,500	5,900	*
Culpeper	20,100	8,200	2,100	Buchanan	800	500	*
Fauquier	45,700	21,200	*	Carroll	36,700	*	*
Frederick	13,500	6,900	*	Dickenson	1,900	1,200	*
Loudoun	19,800	9,700	*	Floyd	37,800	15,500	1,000
Madison	26,800	10,900	1,900	Giles	8,600	4,700	*
Page	22,700	9,300	*	Grayson	29,500	12,500	*
Rappahannock	13,200	6,800	*	Lee	28,800	14,600	*
Rockingham	103,600	22,700	23,200	Montgomery	19,200	7,800	1,500
Shenandoah	41,700	15,500	2,400	Pulaski	26,100	12,100	900
Stafford	2,800	1,200	*	Russell	36,600	13,900	*
Warren	8,700	4,800	*	Scott	20,300	11,200	*
District Total *	336,500	124,500	36,800	Smyth	33,800	10,300	1,900
Western				District Total *			
Alleghany	2,600	1,300	*	Tazewell	30,300	12,400	*
Augusta	96,800	*	*	Washington	60,400	*	*
Bath	3,200	*	*	Wise	2,600	1,600	*
Botetourt	20,600	10,800	*	Wythe	59,100	*	*
Craig	6,200	3,200	*	District Total *	444,000	186,000	14,700
Highland	9,000	4,000	*	Southern			
Roanoke	3,700	2,300	*	Charlotte	14,200	7,600	*
Rockbridge	29,900	16,000	*	Franklin	44,300	14,000	*
District Total *	172,000	70,000	9,500	Halifax	19,700	11,800	*
Central				District Total *			
Albemarle	18,200	10,500	*	Henry	5,200	3,000	*
Amelia	14,900	5,500	1,800	Lunenburg	9,500	5,800	*
Amherst	14,300	7,300	*	Nottoway	11,500	6,600	600
Appomattox	13,400	8,000	*	Patrick	15,600	8,000	*
Bedford	51,400	*	*	Pittsylvania	54,000	25,800	*
Buckingham	15,400	7,900	*	District Total *	174,000	82,600	22,600
Campbell	29,300	13,800	1,000	Southeastern			
Caroline	2,700	1,200	*	Brunswick	7,800	3,500	*
Chesterfield	1,500	900	*	Dinwiddie	5,800	2,900	*
Cumberland	8,100	4,100	*	Greensville	1,100	700	*
Fluvanna	5,500	3,700	*	Mecklenburg	20,000	11,400	*
Goochland	8,700	5,200	*	Prince George	1,400	900	*
Greene	7,600	4,200	*	Sussex	1,900	*	*
Hanover	9,900	4,700	*	District Total *	51,000	25,400	*
Henrico	900	*	*	State Total			
Louisa	13,000	7,300	*	All Cattle	1,460,000	633,000	97,000
Nelson	11,000	6,100	*				
Orange	18,100	8,000	800				
Powhatan	3,800	1,700	*				
Prince Edward	11,700	6,700	*				
Spotsylvania	9,100	3,900	*				
District Total *	268,500	138,000	10,700				
Eastern							
Essex	1,100	*	*				
James City	600	*	*				
King George	2,900	1,700	*				
King William	1,600	700	*				
Middlesex	500	*	*				
New Kent	600	*	*				
Richmond	1,200	*	*				
District Total *	14,000	6,500	*				

Continued in next column.

^{1/} Preliminary. ^{2/} Beef and milk cows included in All Cattle. * Counties with less than 500 head and/or to prevent disclosure of confidential data have been included in the "District Total."

SHEEP AND HOG ESTIMATES ^{1/}

	All Sheep, (Jan. 1)		All Hogs, ^{2/} (Dec. 1)	
	2008	2009	2007	2008
	-number head-		-number head-	
Northern				
Clarke	1,600	1,600	*	*
Culpeper	1,200	1,100	*	*
Fauquier	900	1,000	*	*
Frederick	700	500	*	*
Loudoun	2,500	2,700	*	*
Page	600	800	*	*
Prince William	600	500	*	*
Rockingham	4,300	2,700	*	*
Shenandoah	3,800	1,900	*	*
District Total *	17,600	14,000	10,800	9,300
Western				
Augusta	7,200	5,900	*	*
Bath	700	500	*	*
Botetourt	500	600	*	*
Highland	3,300	4,600	*	*
Rockbridge	2,000	1,500	*	*
District Total *	14,100	13,500	1,500	1,800
Central				
Albemarle	2,000	2,300	*	*
Buckingham	1,300	700	*	*
Campbell	2,000	2,100	*	*
Nelson	600	700	*	*
Orange	1,100	1,200	*	*
District Total *	10,700	10,700	39,100	26,500
Eastern				
District Total *	1,600	1,600	8,900	1,700
Southwestern				
Bland	500	1,000	*	*
Carroll	600	1,000	*	*
Dickenson	700	800	*	*
Floyd	900	1,000	*	*
Giles	1,300	600	*	*
Grayson	1,100	1,000	*	*
Lee	900	1,700	*	*
Montgomery	1,400	1,300	*	*
Pulaski	900	*	*	*
Russell	1,800	2,000	*	*
Scott	4,500	2,600	*	*
Smyth	1,900	1,900	*	*
Tazewell	4,500	4,500	*	*
Washington	7,700	7,400	*	*
Wythe	3,700	3,500	*	*
District Total *	32,700	31,000	5,200	2,400
Southern				
Nottoway	600	500	*	*
Patrick	600	500	*	*
Pittsylvania	800	700	*	*
District Total *	3,000	2,600	32,500	31,200
Southeastern				
District Total *	1,300	1,600	272,000	277,100
State Total	81,000	75,000	370,000	350,000

1/ Latest year is preliminary. 2/ Hogs published only at district levels. * Counties with less than 500 head and/or to prevent disclosure of confidential data have been included in the "District Total."

MILK PRODUCTION, DISPOSITION, AND INCOME, 2003-2008

	Unit	2003	2004	2005	2006	2007	2008
Milk Cows on Farms ^{1/}	<i>thous.</i>	113	105	105	102	100	98
Milk Production ^{2/}							
Milk Per Cow	<i>lbs.</i>	15,319	16,486	16,990	17,363	17,530	17,612
Milkfat Per Cow	<i>lbs.</i>	558	590	607	629	643	646
Total Milk	<i>mil. lbs.</i>	1,731	1,731	1,784	1,771	1,753	1,726
Total Milkfat	<i>mil. lbs.</i>	63.0	62.0	63.7	64.1	64.3	63.3
Milk Used Where Produced							
Fed to Calves ^{2/}	<i>mil. lbs.</i>	6	6	6	6	6	6
Milk, Cream & Butter	<i>mil. lbs.</i>	2	2	2	2	2	2
Total Used on Farm	<i>mil. lbs.</i>	8	8	8	8	8	8
Milk Marketed by Producers							
Total Milk Marketings ^{3/}	<i>mil. lbs.</i>	1,723	1,723	1,776	1,763	1,745	1,718
Combined Price Per 100 lbs.	<i>dols.</i>	14.20	17.90	16.50	15.10	21.30	21.60
Cash Receipts	<i>thous. dols.</i>	244,666	308,417	293,040	266,213	371,685	371,088
Value of Milk Used							
Value of Milk Used Where Produced ^{4/}	<i>thous. dols.</i>	284	358	330	302	426	432
Gross Producer Income ^{5/}	<i>thous. dols.</i>	244,950	308,775	293,370	266,515	372,111	371,520
Value of Milk Produced ^{4/ 6/}	<i>thous. dols.</i>	245,802	309,849	294,360	267,421	373,389	372,816

1/ Average number during year, excluding heifers not yet fresh.

2/ Excludes milk sucked by calves.

3/ Milk sold to plants and dealers as whole milk and equivalent amounts of milk for cream.

Includes milk produced by dealer's own herds, and small amounts sold directly to consumers. Also includes milk produced by institutional herds.

4/ Valued at average returns per 100 pounds of milk in combined marketings of milk and cream.

5/ Cash receipts from marketings of milk and cream plus value of milk used for home consumption.

6/ Includes value of milk fed to calves.



MILK COWS, PRODUCTION PER COW, AND TOTAL PRODUCTION BY MONTHS, 2004-2008 ^{1/}

	2004	2005	2006	2007	2008
Milk Cows on Farms ^{2/}		-thousands-			
January	105	105	103	100	98
February	105	105	103	100	98
March	105	105	103	100	98
April	105	105	103	100	98
May	105	105	103	100	98
June	105	105	103	100	98
July	104	105	103	100	97
August	104	105	102	100	97
September	104	105	102	100	97
October	104	105	102	100	97
November	104	105	101	100	97
December	104	104	100	99	97
Annual Average	105	105	102	100	98
Milk Per Cow ^{3/}		-pounds-			
January	1,410	1,465	1,510	1,540	1,540
February	1,320	1,345	1,410	1,380	1,470
March	1,465	1,495	1,560	1,570	1,590
April	1,450	1,485	1,555	1,550	1,570
May	1,455	1,535	1,560	1,570	1,580
June	1,350	1,420	1,415	1,440	1,410
July	1,370	1,390	1,390	1,450	1,425
August	1,335	1,360	1,350	1,390	1,410
September	1,290	1,325	1,320	1,350	1,360
October	1,355	1,370	1,370	1,410	1,435
November	1,340	1,370	1,365	1,400	1,410
December	1,420	1,440	1,480	1,495	1,495
Annual Average	16,486	16,990	17,363	17,530	17,612
Milk Production ^{3/}		-million pounds-			
January	148	154	156	154	151
February	139	141	145	138	144
March	154	157	161	157	156
April	152	156	160	155	154
May	153	161	161	157	155
June	142	149	146	144	138
July	142	146	143	145	138
August	139	143	138	139	137
September	134	139	135	135	132
October	141	144	140	141	139
November	139	144	138	140	137
December	148	150	148	148	145
Annual Total	1,731	1,784	1,771	1,753	1,726

1/ 2008 preliminary.

2/ Average number during year, excluding heifers not yet fresh.

3/ Excludes milk suckled by calves.



Poultry

Commercial Broilers

Virginia ranks 9th in the nation for broiler production. The number of broilers raised in Virginia increased by .1 million from 250.2 million in 2007 to 250.3 million in 2008. Pounds produced in 2008 were 1.25 billion, down 49.5 million from 2007. The total value of broilers in the Commonwealth increased by 1 percent from 559.4 million dollars in 2007 to 563.2 million dollars in 2008.

Turkeys

Turkey's are Virginia's highest ranking poultry commodity with the Commonwealth ranked 5th in the nation. Turkey production decreased by 500 thousand birds from 18.5 million in 2007 to 18 million in 2008. Turkey pounds produced

(Turkeys continued)

showed a slight increase in 2008 from 482.9 million pounds in 2007 to 484.2 million pounds in 2008. The total value of Virginia's turkey production increased 8 percent from 251.1 million dollars in 2007 to 271.2 million dollars in 2008.

Eggs

Virginia egg production totaled 726 million in 2008, down 68 million from the 794 million eggs produced in 2007. The value of egg production went from 78.9 million dollars in 2007 to 77.1 million dollars in 2008, a 2 percent decrease. Producers averaged \$1.27 per dozen of eggs, which is up \$0.08 from 2007. Virginia ranks 29th in the U.S. in egg production.

POULTRY PRODUCTION, DISPOSITION, AND INCOME, 2004-2008 ^{1/}

	Unit	2004	2005	2006	2007	2008
Eggs						
Eggs Produced	<i>million</i>	761	823	806	794	726
Price Per Dozen ^{2/}	<i>cents</i>	110.0	98.3	99.4	119.0	127.0
Value of Production	<i>thous. dols.</i>	69,703	67,421	66,769	78,991	77,103
Commercial Broilers ^{3/}						
Number Raised	<i>thous. head</i>	263,000	260,300	256,200	250,200	250,300
Pounds Produced	<i>thous. lbs.</i>	1,341,300	1,327,500	1,332,200	1,301,000	1,251,500
Price Per Pound ^{4/}	<i>cents</i>	44.0	43.0	36.0	43.0	45.0
Value of Production ^{5/}	<i>thous. dols.</i>	590,172	570,825	479,592	559,430	563,175
Turkeys						
Number Raised ^{6/}	<i>thous. head</i>	19,500	19,000	18,600	18,500	18,000
Pounds Produced	<i>thous. lbs.</i>	429,000	476,900	479,880	482,850	484,200
Price Per Pound ^{7/}	<i>cents</i>	41.0	45.0	48.0	52.0	56.0
Value of Production ^{5/}	<i>thous. dols.</i>	175,890	214,605	230,342	251,082	271,152
Chickens ^{8/}						
Number Sold	<i>thous. head</i>	3,403	3,441	2,827	2,461	2,921
Pounds Sold	<i>thous. lbs.</i>	21,099	20,990	22,051	19,196	17,818
Price Per Pound	<i>cents</i>	6.3	7.4	8.4	8.4	8.0
Value of Production ^{5/}	<i>thous. dols.</i>	1,329	1,553	1,852	1,612	1,425

1/ Annual estimates cover the period from Dec. 1 the previous year through Nov. 30. 2/ Average of all eggs sold by producers, including hatching eggs. 3/ Broiler production including other domestic meat-type breeds. 4/ Price per pound-Liveweight equivalent prices, derived from ready-to-cook (RTC) prices using the following formula; RTC price minus processing cost X (dressing percentage) = Liveweight equivalent price. 5/ Includes home consumption. 6/ Based on turkeys placed Sept. 1, previous year through August 31, current year. Excludes young turkeys lost. 7/ Prices are equivalent liveweight returns to producers. 8/ Estimates cover the 12 month period from Dec. 1, the previous year through Nov. 30 and excludes broilers.



EGG PRODUCTION BY QUARTER, 2004-2008

Year	Dec. – Feb. ^{1/} 1 st Quarter	Mar. - May 2 nd Quarter	Jun. – Aug. 3 rd Quarter	Sep. – Nov. 4 th Quarter	Total
- million -					
2004	187	193	184	197	761
2005	187	198	220	218	823
2006	210	206	189	201	806
2007	194	202	198	200	794
2008	178	187	186	175	726

1/ December previous year.

BROILER CHICKS HATCHED BY COMMERCIAL HATCHERIES, 2004-2008

Year	January	February	March	April	May	June	July	August	September	October	November	December	Total
- thousand -													
2004	23,179	21,598	23,684	23,764	24,267	23,934	25,121	25,068	23,441	22,900	22,555	23,882	283,393
2005	23,587	21,485	23,751	23,859	24,321	23,683	23,969	23,544	22,489	22,836	22,704	23,655	279,883
2006	23,548	21,089	23,997	23,616	23,997	23,341	23,653	23,668	22,069	22,665	20,748	22,997	275,388
2007	23,122	20,513	22,726	23,119	24,236	23,305	23,662	23,409	22,602	22,498	22,075	23,372	274,639
2008	22,550	21,652	23,560	22,677	22,354	22,753	23,095	23,154	22,436	22,043	20,179	22,487	268,940

POULTRY AND EGGS GROSS INCOME, 2004-2008

Year	Broilers	Eggs	Turkeys	Other Poultry	Total
-thousand dollars-					
2004	590,172	69,703	175,890	38,729	874,494
2005	570,825	67,421	214,605	38,153	891,004
2006	479,592	66,769	230,342	37,752	814,455
2007 ^{1/}	559,430	78,991	251,082	36,512	926,015
2008 ^{2/}	563,175	77,103	271,152	36,425	947,855

1/ Revised. 2/ Preliminary

LAYER NUMBERS, EGG PRODUCTION, AND VALUE, 2004-2008 ^{1/}

	Unit	2004	2005	2006	2007	2008
Average No. Layers	<i>thousand</i>	3,241	3,326	3,291	3,239	3,048
Eggs per Layer ^{2/}	<i>number</i>	235	248	245	245	238
Total Eggs Produced	<i>million</i>	761	823	806	794	726
Inventory: Dec. 1 ^{3/}						
Hens, Pullets of Laying Age	<i>thousand</i>	3,210	3,526	3,266	3,172	2,873
Total Pullets	<i>thousand</i>	1,453	1,105	1,007	1,172	1,131
Other Chickens	<i>thousand</i>	243	279	239	207	180
Total Chickens	<i>thousand</i>	4,906	4,910	4,512	4,551	4,184
Average value per head	<i>dollars</i>	3.80	3.80	3.20	3.90	3.90
Total Value	<i>thousand dollars</i>	18,643	18,658	14,438	17,749	16,318

1/ Annual estimates cover the period Dec. 1, previous year thru Nov. 30.

2/ Total egg production divided by average number of layers on hand.

3/ Excludes commercial broilers.

POULTRY RANKINGS, 2008

TOTAL EGG PRODUCTION		
Rank	State	Inventory -million-
1	IA	14,407
2	OH	7,168
3	IN	6,523
4	PA	6,181
5	CA	5,272
6	TX	4,928
7	GA	4,576
8	AR	3,139
9	NC	3,063
10	NE	2,777
11	MN	2,767
12	FL	2,749
13	MI	2,653
14	AL	2,150
15	MO	1,885
16	WA	1,533
17	MS	1,511
18	IL	1,453
19	WI	1,220
20	NY	1,167
21	SC	1,143
22	KY	1,140
23	CO	1,090
24	ME	1,028
25	UT	914
26	CT	780
27	OK	774
28	OR	769
29	VA	726
30	SD	691
31	MD	666
32	LA	479
33	NJ	421
34	TN	351
35	WV	247
36	ID	150
37	MT	115
38	HI	73.3
39	NH	65
40	VT	55
41	MA	36
42	WY	2.4

TURKEYS RAISED		
Rank	State	Inventory -thous. head-
1	MN	48,000
2	NC	40,000
3	AR	31,000
4	MO	21,000
5	VA	18,000
6	CA	16,000
7	IN	14,500
8	SC	12,500
9	PA	11,500
10	IA	9,000
11	OH	6,000
12	SD	4,700
13	UT	4,100
14	WV	3,800

BROILERS PRODUCED		
Rank	State	Inventory -thous. head-
1	GA	1,409,200
2	AR	1,160,000
3	AL	1,062,900
4	MS	840,700
5	NC	796,100
6	TX	640,800
7	KY	306,100
8	MD	298,600
9	VA	250,300
10	DE	242,900
11	OK	237,800
12	SC	236,900
13	TN	199,700
14	PA	160,900
15	WV	85,700
16	FL	63,800
17	OH	57,500
18	WI	51,700
19	MN	44,900
20	NE	6,700



Trout

Production

Virginia's 2008 Commercial Trout Production was valued at 1.6 million dollars. This is up 14 percent from the 1.4 million dollars in 2007. This ranks Virginia 7th nationally in value of trout sold (excluding eggs).

Sales

Foodsize trout sold totaled 634,000 pounds, up 48,000 pounds from 586,000 pounds in 2007. The average value per pound for foodsize trout, at \$2.26, was 9 cents above the 2007 price. Foodsize trout account for the largest portion of the Commonwealth's trout sales. Processors were the biggest sales outlet for foodsize trout.

Loss

There were 293,000 trout lost in 2008, down 510,000 from 2007. At the U.S. level the top three causes for trout losses were disease, predators, and drought.

VIRGINIA TROUT SALES 2007- 2008

Type	Number of Fish		Total Pounds Sold ^{1/}		Average Price/Pound		Total Value of Sales	
	2007 ^{2/}	2008	2007 ^{2/}	2008	2007 ^{2/}	2008	2007 ^{2/}	2008
	-1,000-		-1,000 lbs.-		-dollars-		-1,000 dollars-	
Foodsize ^{3/}	590	640	586	634	2.17	2.26	1,272	1,433
Stocker ^{4/}	*	*	*	*	*	*	*	*
Fingerlings ^{5/}	*	*	*	*	*	*	*	*
Total	---	---	---	---	---	---	1,411	1,605

* Withheld to avoid disclosure of individual operations. 1/ Live weight. 2/ Revised. 3/ 12 inches or longer. 4/ 6-12 inches in length. 5/ 1-6 inches in length.

UNITED STATES TROUT EGG SALES BY REGION, 2007- 2008

Region ^{1/}	Number of Eggs		Avg. Price per 1,000 Eggs		Total Value of Sales	
	2007 ^{2/}	2008	2007 ^{2/}	2008	2007 ^{2/}	2008
	-1,000-		-1,000 dollars-		-1,000 dollars-	
North East	551	599	21.80	23.40	12	14
South and Central	806	570	19.90	24.60	16	14
West	398,057	363,813	19.10	18.20	7,592	6,619
US	399,414	364,982	19.10	18.20	7,620	6,647

^{1/} Data published at the regional level to avoid disclosure of individual operations. Regions are defined as follows – North East: CT, DE, MA, MD, ME, NJ, NH, NY, PA, RI and VT; South: AL, AR, FL, GA, KY, LA, NC, MS, SC, TN, TX, VA and WV; Central: IA, IL, IN, KS, MI, MN, MO, ND, NE, OH, OK, SD, and WI; West: AK, AZ, CA, CO, HI, ID, MT, NM, NV, OR, UT, WA and WY. ^{2/} Revised.

Honey

Production

Virginia had 6,000 producing colonies in 2008, which is no change from 2007. Honey price decreased from \$2.43 per pound in 2007 to \$2.18 per pound in 2008. Honey production (from producers with at least 5 colonies) totaled 252,000 pounds in 2008, down 24,000 pounds from the previous year. Yield per colony was 42 pounds in 2008, down from 46 pounds per colony in 2007. Stocks in 2008 equaled about 18 percent of production, down from 23 percent last year.

U.S.

U.S. honey production in 2008 from producers with five or more colonies totaled 161 million pounds, up 8 percent from 2007. There were 2.30 million colonies producing honey in 2008, down 6 percent from 2007. Yield per colony averaged 69.9 pounds, up 15 percent from the 60.7 pounds in 2007. Colonies which produced honey in more than one State were counted in each State where the honey was produced. Therefore, yields per colony may be understated, but total production would not be impacted. Colonies were not included if honey was not harvested. Producer honey stocks were 50.4 million pounds on December 15, 2008, down 4 percent from a year earlier. Stocks held by producers exclude stocks held under the commodity loan program.

HONEY , PRODUCTION, STOCKS AND VALUE ^{1/}, 2007 ^{2/} – 2008

State	Honey Producing Colonies ^{3/}		Yield Per Colony		Production		Stocks Dec. 15 ^{4/}		Average Price Per Pound ^{5/}		Value of Production ^{6/}	
	2007	2008	2007	2008	2007	2008	2007	2008	2007	2008	2007	2008
	-1,000-		-lbs.-		-1,000 lbs.-		-1,000 lbs.-		-cents-		-1,000 dollars-	
Maryland	7/	7/	7/	7/	7/	7/	7/	7/	7/	7/	7/	7/
North Carolina	12	12	45	52	540	624	76	137	249	212	1,345	1,323
Virginia	6	6	46	42	276	252	63	45	243	218	671	549
West Virginia	6	6	48	43	288	258	95	49	209	198	602	511
U.S. ^{8/}	2,443	2,301	60.7	69.9	148,341	160,861	52,635	50,445	107.7	141.0	159,763	226,814

1/ For producers with 5 or more colonies. Colonies which produced honey in more than one State were counted in each State. 2/ Revised. 3/ Honey producing colonies are the maximum number of colonies from which honey was taken during the year. It is possible to take honey from colonies which did not survive the entire year.

4/ Stocks held by producers. 5/ Average price per pound based on expanded sales. 6/ Value of production is equal to production multiplied by average price per pound.

7/ Not published separately to avoid disclosing data for individual operations. 8/ Due to rounding, total colonies multiplied by total yield may not exactly equal production.

Farm Income, Prices, and Miscellaneous

CASH RECEIPTS AND GROSS FARM INCOME, 2006-2008 ^{1/}

Commodity	Cash Receipts			Percentage of All Commodities ^{2/}		
	2006 ^{3/}	2007 ^{3/}	2008 ^{4/}	2006	2007	2008
	-thousand dollars-			-percent-		
Crops	830,177	889,541	1,043,075	32.3	31.3	34.8
Field Crops	399,987	494,311	641,553	15.6	17.4	21.4
Corn	81,067	101,851	152,617	3.2	3.6	5.1
Wheat	40,152	64,996	135,370	1.6	2.3	4.5
Soybeans	87,212	140,541	134,105	3.4	4.9	4.5
Tobacco	72,213	71,059	82,746	2.8	2.5	2.8
Hay	44,263	45,551	55,844	1.7	1.6	1.9
Cotton	38,800	39,088	36,341	1.5	1.4	1.2
Potatoes, Summer	20,676	14,038	22,710	0.8	0.5	0.8
Peanuts	9,085	10,710	13,464	0.4	0.4	0.4
Barley	2,917	1,803	3,657	0.1	0.1	0.1
Oats	391	624	671	*	*	*
Sweet Potatoes	514	487	347	*	*	*
Other field crops ^{5/}	2,697	3,563	3,681	0.1	0.1	0.1
Vegetables	147,248	100,185	93,030	5.7	3.5	3.1
Tomatoes, fresh	103,974	55,241	50,929	4.0	1.9	1.7
Beans, snap, fresh	9,540	10,920	6,270	0.4	0.4	0.2
Corn, sweet, fresh	5,538	5,083	4,150	0.2	0.2	0.1
Watermelons	2,915	2,875	2,904	0.1	0.1	0.1
Cabbage, fresh	1,049	1,188	1,350	*	*	0.1
Cucumbers, fresh	1,412	748	990	0.1	*	*
Misc. vegetables ^{6/}	22,820	24,130	26,437	0.9	0.9	0.9
Fruits/nuts	41,563	39,892	51,998	1.6	1.4	1.7
Apples	22,302	23,014	30,445	0.9	0.8	1.0
Grapes	8,640	7,560	10,404	0.3	0.3	0.3
Peaches	3,121	1,618	3,349	0.1	*	0.1
Misc. fruits & nuts ^{7/}	7,500	7,700	7,800	0.3	0.3	0.3
Greenhouse/nursery ^{8/}	241,379	255,153	256,494	9.4	9.0	8.6

Continued.

CASH RECEIPTS AND GROSS FARM INCOME, 2006-2008 ^{1/}, continued

Commodity	Cash Receipts			Percentage of All Commodities ^{2/}		
	2006 ^{3/}	2007 ^{3/}	2008 ^{4/}	2006	2007	2008
	-thousand dollars-			-percent-		
Livestock and products	1,742,277	1,950,136	1,956,367	67.7	68.7	65.2
Broilers	479,592	559,430	563,175	18.6	19.7	18.8
Cattle and calves	419,750	416,697	395,946	16.3	14.7	13.2
Milk, wholesale	266,213	371,685	371,088	10.4	13.1	12.4
Turkeys	230,342	251,082	271,152	9.0	8.8	9.0
Chicken eggs	66,769	78,991	77,103	2.6	2.8	2.6
Hogs	69,680	58,201	61,841	2.7	2.1	2.1
Aquaculture	45,175	53,041	53,484	1.8	1.9	1.8
Sheep and lambs	3,250	3,204	4,884	0.1	0.1	0.2
Honey	763	671	549	*	*	*
Wool	82	95	103	*	*	*
Other Livestock ^{9/}	160,661	157,039	157,042	6.2	5.5	5.1
All Commodities	2,572,454	2,839,677	2,999,442	100.0	100.0	100.0
Poultry and Eggs	776,703	889,503	911,430	30.2	31.3	30.4
Meat Animals	492,680	478,102	462,671	19.1	16.9	15.4
Field Crops	399,987	494,311	641,553	15.6	17.4	21.4
Milk Wholesale	266,213	371,685	371,088	10.4	13.1	12.4
Misc. Livestock ^{10/}	206,681	210,846	211,178	8.0	7.4	7.0
Greenhouse, Nursery & Forest Products	241,379	255,153	256,494	9.4	9.0	8.6
Vegetables	147,248	100,185	93,030	5.7	3.5	3.1
Fruits and Nuts	41,563	39,892	51,998	1.6	1.4	1.7
Gross Income	2,744,851	2,972,200	3,132,216	100.0	100.0	100.0
Government Payments	172,397	132,523	132,774	6.3	4.5	4.2
Gross Cash Receipts ^{11/}	2,572,454	2,839,677	2,999,442	93.7	95.5	95.8

Totals may not add due to rounding.

* Less than 0.05 percent.

1/ Ranked in descending order based on year 2008.

2/ Percent of cash receipts based on marketings.

3/ Revised.

4/ Preliminary.

5/ Includes mushrooms, sunflower, rye, sorghum, seed crops, and other field crops.

6/ Includes fresh and/or processed snap beans, broccoli, cucumbers, cabbage, eggplant, escarole, lettuce, onions, green peas, green peppers, spinach, cantaloupes, and other miscellaneous vegetables.

7/ Includes cherries, plums, raspberries, strawberries, and other miscellaneous, fruits and nuts.

8/ Includes Christmas trees, floriculture and other nursery and horticulture production.

9/ Includes turkey eggs, ducks, other poultry, horses, mules, beeswax, mink pelts and all other livestock.

10/ Includes beeswax, honey, wool, horses, mules, aquaculture, and other livestock.

11/ Excludes custom work, machine hire, and other farm business related income.

FARM INCOME INDICATORS, 2004-2008 ^{1/2/}

	2004	2005	2006 <i>-thousand dollars-</i>	2007	2008
Value of crop production	966,897	806,990	804,955	821,605	1,125,125
Food grains	33,731	31,585	40,152	64,996	135,370
Feed crops	153,211	135,632	128,638	149,830	212,789
Cotton	31,975	43,593	38,800	39,088	36,341
Oil crops	148,088	114,876	96,297	151,251	147,569
Tobacco	112,920	60,527	72,213	71,059	82,746
Fruits and tree nuts	47,663	54,975	41,563	39,892	48,061
Vegetables	144,104	142,317	168,438	114,710	116,087
All other crops	237,461	238,545	244,076	258,715	260,175
Home consumption	2,940	3,346	3,846	2,812	2,516
Value of inventory adjustment 3/	54,804	-18,406	-29,068	-70,748	83,471
Value of livestock production	1,822,665	1,849,134	1,706,259	1,914,638	1,880,453
Meat animals	388,232	461,108	492,680	478,102	462,671
Dairy products	308,417	293,040	266,213	371,685	371,088
Poultry and eggs	874,494	891,004	814,455	926,015	947,855
Miscellaneous livestock	172,770	171,090	168,929	174,334	174,753
Home consumption	4,995	6,356	6,535	6,417	6,959
Value of inventory adjustment 3/	73,757	26,536	-42,553	-41,915	-82,873
Revenues from services and forestry	712,981	742,935	789,696	867,699	872,050
Machine hire and customwork	28,691	24,516	17,549	17,521	15,268
Forest products sold	21,200	21,400	21,600	26,380	26,500
Other farm income	219,564	172,073	177,819	225,362	246,939
Gross imputed rental value of farm dwellings	443,526	524,946	572,728	598,436	583,343
Value of agricultural sector production	3,502,543	3,399,059	3,300,911	3,603,942	3,877,628
Purchased inputs	1,841,091	1,673,078	1,830,697	2,137,999	2,304,010
Farm origin	772,068	628,374	682,620	805,256	915,819
Feed purchased	558,592	442,446	485,966	574,729	678,644
Livestock and poultry purchased	114,728	95,808	102,699	111,646	107,748
Seed purchased	98,748	90,120	93,955	118,881	129,427
Manufactured inputs	332,181	358,010	393,022	472,414	532,326
Fertilizers and lime	111,978	127,710	140,935	165,053	216,111
Pesticides	79,906	76,040	78,617	94,083	88,928
Petroleum fuel and oils	107,541	121,603	139,140	171,273	186,096
Electricity	32,756	32,657	34,330	42,005	41,191
Other purchased inputs	736,842	686,694	755,055	860,329	855,865
Repair and maintenance of capital items	220,537	208,758	260,937	283,024	263,356
Machine hire and customwork	28,375	22,836	26,835	24,308	23,746
Marketing, storage, and transportation expenses	95,885	81,373	79,806	94,487	81,882
Contract labor	24,066	23,989	22,152	28,575	19,968
Miscellaneous expenses	367,979	349,738	365,325	429,935	466,913
Net government transactions	-33,092	115,856	40,434	-12,399	-45,919
Direct Government payments	65,001	235,457	172,397	132,523	132,774
Motor vehicle registration and licensing fees	8,105	10,660	8,823	12,562	8,135
Property taxes	89,988	108,941	123,140	132,360	170,558
Gross value added	1,628,361	1,841,837	1,510,648	1,453,544	1,527,698
Capital consumption	482,203	542,458	583,834	611,064	641,095
Net value added	1,146,158	1,299,379	926,814	842,480	886,603
Payments to stakeholders	405,271	364,742	407,022	462,293	418,104
Employee compensation (total hired labor)	270,641	229,129	264,631	313,359	300,045
Net rent received by non-operator landlords	1,380	-19,936	-34,800	-36,177	-59,717
Real estate and non-real estate interest	133,250	155,549	177,191	185,111	177,776
Net farm income	740,887	934,637	519,792	380,187	468,499

1/ 2004-2007 Revised. 2/ Value of agricultural sector production is the gross value of the commodities and services produced within a year. Net value-added is the sector's contribution to the National economy and is the sum of the income from production earned by all factors-of-production, regardless of ownership. Net farm income is the farm operators' share of income from the sector's production activities. The concept presented is consistent with that employed by the Organization for Economic Cooperation and Development. 3/ A positive value of inventory change, represents current-year production not sold by December 31. A negative value is an offset to production from prior years included in current-year sales.

VIRGINIA AGRICULTURAL EXPORTS: ESTIMATED VALUE, BY COMMODITY GROUP, FY 2004-2008 ^{1/}

	2004	2005	2006 <i>-million dollars-</i>	2007	2008
Wheat and Products	74.9	77.4	84.8	117.2	186.8
Rice	0.0	0.0	0.0	0.0	0.0
Feed Grains and Products	34.4	26.7	33.0	31.1	55.1
Soybeans and Products	59.6	44.0	40.8	56.6	119.2
Sunflower, Seed and Oil	0.0	0.0	0.0	0.0	0.0
Peanuts and Products	5.3	2.9	3.5	3.6	5.2
Cotton and Linters	29.6	28.7	33.0	22.3	41.4
Cottonseed and Products	0.7	0.7	1.0	0.8	1.7
Tobacco (unmanufactured)	78.0	54.0	62.0	53.9	73.8
Fruits and Preps ^{2/}	7.0	8.0	7.0	8.0	9.6
Tree nuts	0.0	0.0	0.0	0.0	0.0
Vegetables and Preps	14.3	16.8	17.9	14.7	16.9
Live Animals and Meat ^{3/}	96.7	111.8	78.4	89.7	124.0
Hides and Skins	1.8	2.0	2.3	1.5	1.7
Poultry and Products	74.9	84.4	85.6	102.0	121.5
Fats, Oils, and Grease	3.1	2.1	0.9	2.4	2.7
Dairy Products ^{4/}	0.0	0.0	0.0	0.0	0.0
Feeds and Fodders	27.9	33.3	29.7	28.8	45.7
Seeds	2.8	3.2	3.1	2.5	2.5
Other ^{5/}	74.3	74.7	80.2	87.7	99.1
Total	585.3	571.0	563.1	622.8	906.7

Totals may not add due to rounding. Fiscal year (FY) defined as October 1 previous year through September 30 current year. 1/ 2004 - 2007 revised.

2/ Apples, apple juice, and apple products, as well as other misc. fruits assumed to equal the previous year; current year production data is not released until July or later. 3/ Excludes poultry. 4/ Methodology revised starting in 2007 to estimate shares based on state production of cheese, butter, dry whey, ice cream, and sherbet. 5/ Other = Sugar and tropical products, minor oilseeds, essential oils, beverages other than juice, nursery and greenhouse, wine, and misc. vegetable products. Source, ERS.

NUMBER OF FARMS, LAND IN FARMS, AND FARMLAND VALUES, 1992-2008 ^{1/}

	Number of Farms	Farm Land <i>-thousand acres-</i>	Average Size <i>-acres-</i>	Average Acre Value Of Farmland and Buildings <i>-dollars-</i>
1992	45,000	8,700	193	1,643
1993	49,000	8,800	180	1,636
1994	49,000	8,800	180	1,590
1995	49,000	8,800	180	1,720
1996	49,000	8,800	180	1,840
1997	49,000	8,800	180	1,880
1998	49,000	8,750	179	1,920
1999	49,000	8,730	178	2,080
2000	48,500	8,710	180	2,230
2001	47,900	8,680	181	2,380
2002	47,600	8,670	182	2,530
2003	47,500	8,500	179	2,700
2004	47,500	8,400	177	3,100
2005	47,000	8,300	177	3,800
2006	46,800	8,200	175	4,430
2007	47,400	8,100	171	4,900
2008	47,000	8,000	170	5,000

1/ Places that sell or normally would sell \$1,000 of agricultural products.

FARM REAL ESTATE AVERAGE VALUE OF LAND AND BUILDINGS FOR SELECTED STATES, JANUARY 1998-2008 ^{1/}

	1998	1999	2000	2001	2002	2003	2004	2005	2006	2007	2008
	<i>-dollars per acre-</i>										
Kentucky	1,450	1,550	1,650	1,750	1,830	1,900	1,980	2,450	2,670	2,740	2,850
Maryland	3,180	3,300	3,600	3,800	4,000	4,150	5,600	7,500	8,400	8,500	8,000
North Carolina	2,080	2,240	2,450	2,680	2,900	3,100	3,250	3,820	4,060	4,330	4,450
Pennsylvania	2,390	2,600	2,800	3,000	3,250	3,450	3,540	3,980	4,380	4,970	5,120
Tennessee	1,810	1,950	2,100	2,200	2,300	2,400	2,470	2,790	2,970	3,250	3,450
Virginia	1,920	2,080	2,230	2,380	2,530	2,700	3,100	3,800	4,430	4,900	5,000
West Virginia	1,090	1,150	1,210	1,270	1,330	1,400	1,500	1,900	2,000	2,300	2,500
48 States	974	1,030	1,090	1,150	1,210	1,270	1,340	1,610	1,830	2,010	2,170

1/ Revised.

FARM REAL ESTATE; AVERAGE GROSS CASH RENTS FOR SELECTED STATES, 2004-2008

	Cropland					Pastureland				
	<i>-dollars per acre-</i>					<i>-dollars per acre-</i>				
	2004	2005	2006	2007 ^{1/}	2008	2004	2005	2006	2007 ^{1/}	2008
Kentucky	72.00	73.00	78.00	82.00	78.50	-	-	-	-	-
Maryland	59.00	62.00	62.00	66.00	66.50	-	-	-	-	-
North Carolina	53.00	53.00	52.00	54.50	57.50	23.00	25.00	25.00	27.00	29.00
Pennsylvania	43.00	45.00	46.50	55.00	55.00	25.00	27.00	25.00	30.00	32.00
Tennessee	67.00	67.00	67.00	67.00	68.50	19.00	18.00	19.00	20.00	22.00
Virginia	39.00	40.00	40.00	45.00	40.50	17.50	20.00	20.00	21.00	21.00
West Virginia	30.00	28.00	30.00	30.00	28.00	-	-	-	-	-
Appalachian	55.00	58.00	56.00	64.50	63.50	19.10	21.00	22.00	23.50	23.00
48 States	76.50	78.00	79.50	77.50	85.50	9.60	10.30	10.80	10.00	10.50

- Not Published. 1/ revised

CASH RENT PASTURELAND AND CROPLAND 2008

	Pastureland Value 2008 <i>-dollars per acre-</i>	Non-Irrigated Cropland Value 2008 <i>-dollars per acre-</i>	Irrigated Cropland Value 2008 <i>-dollars per acre-</i>
Northern			
Culpeper	*	29.00	*
Fauquier	18.00	29.00	*
Frederick	*	33.00	*
Page	21.00	32.00	*
Rockingham	35.00	59.00	*
Shenandoah	21.00	28.00	*
District Average *	21.50	35.00	*
Western			
Augusta	25.50	40.00	*
Rockbridge	17.50	23.00	*
District Average *	21.00	31.50	*
Central			
Amelia	*	25.00	*
Amherst	15.50	*	*
Appomattox	*	24.00	*
Bedford	13.50	31.00	*
Campbell	*	28.00	*
Hanover	*	43.00	*
Louisa	*	24.00	*
District Average *	18.50	28.00	*
Eastern			
District Average *	*	59.50	*
Southwestern			
Carroll	24.50	30.00	*
Floyd	27.50	26.00	*
Grayson	24.50	32.00	*
Lee	17.00	26.00	*
Montgomery	18.00	56.00	*
Pulaski	17.00	*	*
Russell	20.50	40.00	*
Scott	18.00	28.00	*
Smyth	23.50	26.00	*
Tazewell	14.00	35.00	*
Washington	27.00	33.00	*
Wythe	28.00	*	*
District Average *	21.50	32.00	*
Southern			
Charlotte	*	22.00	*
Franklin	20.50	31.00	*
Halifax	*	18.00	*
Pittsylvania	18.50	25.00	*
District Average *	18.50	23.50	28.00
Southeastern			
Dinwiddie	*	26.00	*
Mecklenburg	*	17.00	*
Southampton	*	59.00	*
Suffolk City	*	66.00	*
District Average *	*	48.50	*
Combined District Average **	23.00	—	66.00
State Average	21.00	40.00	63.00

* Counties not published combined in "District Average". ** Unpublished districts are included in the "Combined District Average".

PRICES RECEIVED BY MONTHS AND SEASON AVERAGE FOR SELECTED FIELD CROPS, 2004-2008 ^{1/}

Corn (dollars per bushel)													
Year	Jan.	Feb.	Mar.	Apr.	May	Jun.	Jul.	Aug.	Sep.	Oct.	Nov.	Dec.	Avg.
2004	2.83	2.98	3.16	3.29	3.16	3.13	2.66	2.44	2.25	1.97	2.01	2.03	2.17
2005	2.27	2.21	2.38	2.24	2.13	2.29	2.43	2.23	2.08	1.96	1.93	2.00	2.14
2006	2.17	2.35	2.37	2.42	2.52	2.45	2.58	2.33	2.41	2.88	3.38	3.73	3.07
2007	3.92	4.12	3.82	3.72	3.74	3.96	3.55	3.56	3.71	3.60	3.87	4.34	4.39
2008	4.97	5.22	5.48	5.95	5.85	6.80	6.86	5.39	5.40	4.00	3.93	3.94	4.50
Wheat (dollars per bushel)													
Year	Jan.	Feb.	Mar.	Apr.	May	Jun.	Jul.	Aug.	Sep.	Oct.	Nov.	Dec.	Avg.
2004	3.52	3.42	3.47	3.53	3.31	3.25	2.89	2.60	2.89	2.81	2.83	2.68	2.95
2005	2.85	2.67	3.27	2.86	2.79	2.85	2.95	2.73	2.75	2.91	2.69	2.84	2.91
2006	2.94	3.27	3.24	3.12	3.38	3.06	3.15	2.95	3.05	4.25	4.00	4.03	3.24
2007	4.00	3.96	3.86	4.13	4.23	5.14	5.08	5.84	7.60	7.35	6.75	8.51	5.78
2008	8.64	9.88	10.90	8.15	6.35	6.96	5.90	5.70	4.85	3.94	4.03	4.18	6.10
Barley (dollars per bushel)													
Year	Jan.	Feb.	Mar.	Apr.	May	Jun.	Jul.	Aug.	Sep.	Oct.	Nov.	Dec.	Avg.
2004	1.65	1.98	2.22	1.86	2.22	1.72	1.79	1.73	1.68	1.65	1.63	1.75	1.73
2005	1.70	1.83	1.72	1.88	1.90	1.61	1.53	1.46	1.58	1.73	1.66	1.67	1.60
2006	1.63	1.55	1.60	1.73	1.65	1.48	1.43	1.52	1.48	1.52	1.61	1.84	1.54
2007	2.07	2.34	2.11	2.25	2.55	2.62	2.57	3.15	2.87	2.74	2.79	3.70	2.76
2008	3.87	4.08	3.94	3.97	4.09	4.51	4.25	3.61	3.94	3.24	2.76	2.61	4.40
Soybeans (dollars per bushel)													
Year	Jan.	Feb.	Mar.	Apr.	May	Jun.	Jul.	Aug.	Sep.	Oct.	Nov.	Dec.	Avg.
2004	7.93	8.09	9.66	9.63	9.18	8.51	7.57	6.22	5.61	4.73	4.90	5.01	5.32
2005	5.61	5.24	6.37	5.95	5.97	6.61	6.78	5.89	5.50	5.53	5.47	5.49	5.53
2006	5.48	5.64	5.67	5.49	5.73	5.70	5.78	5.30	5.14	5.51	6.23	6.18	6.54
2007	6.62	7.21	7.09	7.01	7.40	8.04	8.15	7.79	9.09	9.33	10.23	11.21	11.40
2008	12.38	13.28	12.76	12.72	12.29	14.91	15.45	12.73	11.30	8.33	8.33	7.94	8.65
Potatoes, All (dollars per hundred pounds)													
Year	Jan.	Feb.	Mar.	Apr.	May	Jun.	Jul.	Aug.	Sep.	Oct.	Nov.	Dec.	Avg.
2004	—	—	—	—	—	7.00	8.20	7.25	—	—	—	—	7.55
2005	—	—	—	—	—	9.15	10.80	9.50	—	—	—	—	10.30
2006	—	—	—	—	—	13.10	15.10	14.30	—	—	—	—	14.20
2007	—	—	—	—	—	14.30	12.00	10.10	—	—	—	—	12.90
2008	—	—	—	—	—	25.50	25.50	—	—	—	—	—	18.80
Peanuts (cents per pound)													
Year	Jan.	Feb.	Mar.	Apr.	May	Jun.	Jul.	Aug.	Sep.	Oct.	Nov.	Dec.	Avg.
2004	—	—	—	—	—	23.7	—	—	—	—	25.0	18.7	20.8
2005	—	—	—	—	23.9	—	—	—	—	—	—	18.0	18.0
2006	18.2	—	—	—	18.7	19.3	—	—	16.3	16.6	17.0	16.3	16.7
2007	16.9	16.2	—	—	17.4	16.8	—	—	—	—	21.2	16.9	20.4
2008	24.3	22.9	18.9	17.3	16.6	17.1	—	—	16.7	—	14.4	—	17.0
Oats (dollars per bushel)													
Year	Jan.	Feb.	Mar.	Apr.	May	Jun.	Jul.	Aug.	Sep.	Oct.	Nov.	Dec.	Avg.
2004	—	—	—	—	—	—	—	—	—	—	—	—	—
2005	—	—	—	—	—	—	—	—	1.94	2.18	2.12	2.12	2.13
2006	2.12	2.41	2.41	2.36	2.41	2.35	2.35	2.27	2.34	2.44	2.34	2.34	2.40
2007	2.34	2.45	2.35	2.46	2.40	2.46	2.45	2.45	2.45	2.45	2.45	2.66	2.55
2008	2.80	3.00	3.20	3.10	3.09	3.10	3.60	3.50	3.30	2.80	2.25	2.20	2.90

Continued.

PRICES RECEIVED BY MONTHS AND SEASON AVERAGE FOR SELECTED FIELD CROPS, 2004-2008^{1/}, continued

Apples for Fresh Market (cents per pound)

Year	Jan.	Feb.	Mar.	Apr.	May	Jun.	Jul.	Aug.	Sep.	Oct.	Nov.	Dec.	Avg.
2004	21.50	21.00	21.00	20.00	—	—	—	27.00	28.00	27.00	26.00	25.00	25.00
2005	24.00	23.00	22.00	20.00	—	—	—	—	20.50	20.30	20.70	20.60	20.50
2006	20.60	20.70	20.60	20.00	—	—	—	—	22.00	20.00	19.00	19.00	23.80
2007	27.00	32.00	31.00	31.00	—	—	—	27.30	27.50	30.40	29.50	29.50	29.00
2008	29.40	28.00	28.00	—	—	—	—	—	35.00	34.00	33.00	33.00	33.10

Hay, All Baled (dollars per ton)

Year	Jan.	Feb.	Mar.	Apr.	May	Jun.	Jul.	Aug.	Sep.	Oct.	Nov.	Dec.	Avg.
2004	90.00	87.00	85.00	92.00	88.00	90.00	82.00	86.00	96.00	83.00	90.00	89.00	88.50
2005	86.00	88.00	90.00	90.00	93.00	95.00	79.00	91.00	98.00	94.00	78.00	96.00	90.00
2006	85.00	87.00	92.00	91.00	93.00	90.00	96.00	97.00	94.00	101.00	98.00	100.00	99.00
2007	102.00	105.00	105.00	106.00	101.00	104.00	110.00	109.00	124.00	137.00	137.00	146.00	133.00
2008	150.00	153.00	161.00	142.00	147.00	138.00	140.00	136.00	143.00	145.00	150.00	154.00	147.00

Hay, Alfalfa Baled (dollars per ton)

Year	Jan.	Feb.	Mar.	Apr.	May	Jun.	Jul.	Aug.	Sep.	Oct.	Nov.	Dec.	Avg.
2004	119.00	110.00	100.00	100.00	110.00	125.00	105.00	102.00	113.00	95.00	118.00	125.00	117.00
2005	105.00	120.00	140.00	140.00	145.00	130.00	110.00	115.00	125.00	138.00	113.00	131.00	124.00
2006	111.00	112.00	135.00	140.00	127.00	125.00	131.00	119.00	133.00	137.00	128.00	131.00	132.00
2007	137.00	139.00	136.00	136.00	130.00	134.00	138.00	145.00	157.00	175.00	180.00	190.00	171.00
2008	192.00	195.00	205.00	175.00	178.00	174.00	180.00	172.00	178.00	180.00	185.00	190.00	183.00

Flue-Cured Tobacco, Type 11 (dollars per hundred pounds)

Year	Jan.	Feb.	Mar.	Apr.	May	Jun.	Jul.	Aug.	Sep.	Oct.	Nov.	Dec.	Avg.
2004 ^{2/}													185.20
2005 ^{2/}													147.70
2006 ^{2/}													151.00
2007 ^{2/}													153.00
2008^{2/}													179.00

Fire-Cured Tobacco, Type 21 (dollars per hundred pounds)

Year	Jan.	Feb.	Mar.	Apr.	May	Jun.	Jul.	Aug.	Sep.	Oct.	Nov.	Dec.	Avg.
2004	114.00	—	—	—	—	—	—	—	—	—	177.00	182.50	179.80
2005	150.50	—	—	—	—	—	—	—	—	—	—	—	197.40
2006 ^{2/}	—	—	—	—	—	—	—	—	—	—	—	—	198.00
2007 ^{2/}	—	—	—	—	—	—	—	—	—	—	—	—	204.00
2008^{2/}	—	—	—	—	—	—	—	—	—	—	—	—	216.00

Sun-Cured Tobacco, Type 37 (dollars per hundred pounds)

Year	Jan.	Feb.	Mar.	Apr.	May	Jun.	Jul.	Aug.	Sep.	Oct.	Nov.	Dec.	Avg.
2004	87.00	—	—	—	—	—	—	—	—	—	—	149.50	147.60
2005	118.00	—	—	—	—	—	—	—	—	—	—	—	—
2006 ^{2/}	—	—	—	—	—	—	—	—	—	—	—	—	—
2007 ^{2/}	—	—	—	—	—	—	—	—	—	—	—	—	—
2008^{2/}	—	—	—	—	—	—	—	—	—	—	—	—	—

Burley Tobacco, Type 31 (dollars per hundred pounds)

Year	Jan.	Feb.	Mar.	Apr.	May	Jun.	Jul.	Aug.	Sep.	Oct.	Nov.	Dec.	Avg.
2004	196.50	—	—	—	—	—	—	—	—	—	198.50	197.00	197.70
2005	196.50	—	—	—	—	—	—	—	—	—	—	—	157.50
2006 ^{2/}	—	—	—	—	—	—	—	—	—	—	—	—	160.00
2007 ^{2/}	—	—	—	—	—	—	—	—	—	—	—	—	158.00
2008^{2/}	—	—	—	—	—	—	—	—	—	—	—	—	170.00

Continued.

PRICES RECEIVED BY MONTHS AND SEASON AVERAGE FOR SELECTED FIELD CROPS, 2004-2008 ^{1/}, continued

Calves (dollars per hundred pounds live weight)

Year	Jan.	Feb.	Mar.	Apr.	May	Jun.	Jul.	Aug.	Sep.	Oct.	Nov.	Dec.	Avg.
2004	98.00	99.00	101.00	107.00	112.00	117.00	117.00	118.00	114.00	113.00	106.00	104.00	109.00
2005	111.00	119.00	128.00	132.00	132.00	126.00	117.00	118.00	120.00	119.00	121.00	122.00	122.00
2006	123.00	128.00	123.00	119.00	117.00	116.00	115.00	120.00	119.00	109.00	96.50	99.40	114.00
2007	98.00	104.00	107.00	111.00	110.00	113.00	111.00	107.00	111.00	103.00	102.00	103.00	106.00
2008	97.00	106.00	109.00	102.00	103.00	103.00	97.10	96.50	95.60	90.60	87.30	78.60	97.50

Hogs (dollars per hundred pounds live weight)

Year	Jan.	Feb.	Mar.	Apr.	May	Jun.	Jul.	Aug.	Sep.	Oct.	Nov.	Dec.	Avg.
2004 ^{2/}													46.60
2005 ^{2/}													46.60
2006 ^{2/}													42.60
2007 ^{2/}													45.20
2008 ^{2/}													45.50

Milk Cows (dollars per head)

Year	Jan.	Feb.	Mar.	Apr.	May	Jun.	Jul.	Aug.	Sep.	Oct.	Nov.	Dec.	Avg.
2004	1,370	—	—	1,600	—	—	1,700	—	—	1,670	—	—	1,590
2005	1,630	—	—	1,760	—	—	1,850	—	—	1,800	—	—	1,760
2006	1,850	—	—	1,860	—	—	1,750	—	—	1,700	—	—	1,800
2007	1,660	—	—	1,770	—	—	1,850	—	—	2,000	—	—	1,820
2008	2,040	—	—	2,000	—	—	2,000	—	—	1,930	—	—	1,990

All Milk, Wholesale (dollars per hundred pounds)

Year	Jan.	Feb.	Mar.	Apr.	May	Jun.	Jul.	Aug.	Sep.	Oct.	Nov.	Dec.	Avg.
2004	15.20	15.30	16.30	17.30	20.20	19.00	20.70	16.20	16.90	17.20	17.20	17.40	17.90
2005	17.90	16.40	17.40	16.20	16.00	15.10	16.00	16.60	16.70	16.90	16.80	16.50	16.50
2006	16.20	16.20	15.60	14.00	14.00	13.90	14.10	14.50	14.90	16.00	16.20	16.00	15.10
2007	16.20	16.90	17.70	17.80	19.30	21.60	24.10	24.90	24.80	25.30	25.00	23.70	21.30
2008	23.80	23.10	20.70	22.10	20.80	21.90	23.90	22.40	22.20	20.30	20.70	18.00	21.60

Fluid Milk (dollars per hundred pounds)

Year	Jan.	Feb.	Mar.	Apr.	May	Jun.	Jul.	Aug.	Sep.	Oct.	Nov.	Dec.	Avg.
2004	15.20	15.30	16.30	17.30	20.20	19.00	20.70	16.20	16.90	17.20	17.20	17.40	17.90
2005	17.90	16.40	17.40	16.20	16.00	15.10	16.00	16.60	16.70	16.90	16.80	16.50	16.50
2006	16.20	16.20	15.60	14.00	14.00	13.90	14.10	14.50	14.90	16.00	16.20	16.00	15.10
2007	16.20	16.90	17.70	17.80	19.30	21.60	24.10	24.90	24.80	25.30	25.00	23.70	21.30
2008	23.80	23.10	20.70	22.10	20.80	21.90	23.90	22.40	22.20	20.30	20.70	18.00	21.60

Broilers (cents per pound live weight)

Year	Jan.	Feb.	Mar.	Apr.	May	Jun.	Jul.	Aug.	Sep.	Oct.	Nov.	Dec.	Avg.
2004 ^{2/}													44.0
2005 ^{2/}													43.0
2006 ^{2/}													36.0
2007 ^{2/}													43.0
2008 ^{2/}													45.0

Continued.

PRICES RECEIVED BY MONTHS AND SEASON AVERAGE FOR SELECTED FIELD CROPS, 2004-2008, *continued*

Turkeys (cents per pound live weight)

Year	Jan.	Feb.	Mar.	Apr.	May	Jun.	Jul.	Aug.	Sep.	Oct.	Nov.	Dec.	Avg.
2004 ^{2/}													41.0
2005 ^{2/}													45.0
2006 ^{2/}													48.0
2007 ^{2/}													52.0
2008 ^{2/}													56.0

All Eggs (cents per dozen)

Year	Jan.	Feb.	Mar.	Apr.	May	Jun.	Jul.	Aug.	Sep.	Oct.	Nov.	Dec.	Avg.
2004	131.0	121.0	129.0	115.0	105.0	102.0	109.0	107.0	105.0	103.0	106.0	118.0	110.0
2005	103.0	105.0	106.0	103.0	99.0	97.0	100.0	103.0	107.0	102.0	106.0	111.0	98.3
2006	104.0	95.0	106.0	100.0	102.0	101.0	100.0	105.0	105.0	106.0	118.0	117.0	99.4
2007	128.0	116.0	116.0	115.0	115.0	115.0	122.0	123.0	131.0	123.0	141.0	145.0	119.0
2008	133.0	145.0	144.0	129.0	120.0	125.0	119.0	126.0	117.0	125.0	127.0	128.0	127.0

Market Eggs (cents per dozen)

Year	Jan.	Feb.	Mar.	Apr.	May	Jun.	Jul.	Aug.	Sep.	Oct.	Nov.	Dec.	Avg.
2004	104.0	80.0	98.0	64.0	58.0	51.0	47.0	40.0	42.0	37.0	48.0	77.0	62.1
2005	46.0	44.0	38.0	29.0	29.0	33.0	39.0	38.0	49.0	37.0	53.0	63.0	42.6
2006	51.0	36.0	54.0	41.0	40.0	38.0	34.0	47.0	46.0	47.0	79.0	76.0	48.6
2007	96.0	73.0	76.0	71.0	71.0	67.0	90.0	90.0	105.0	89.0	130.0	138.0	86.4
2008	112.0	138.0	136.0	97.0	80.0	93.0	79.0	95.0	74.0	96.0	101.0	104.0	102.0

Beef Cattle (dollars per hundred pounds live weight)

Year	Jan.	Feb.	Mar.	Apr.	May	Jun.	Jul.	Aug.	Sep.	Oct.	Nov.	Dec.	Avg.
2004	64.70	67.00	70.80	79.90	80.80	83.20	86.80	87.50	89.90	87.40	80.00	70.60	79.20
2005	72.50	77.50	86.70	93.00	90.20	88.70	84.60	88.10	88.10	88.00	84.20	74.90	84.80
2006	74.80	77.00	75.80	77.50	74.40	77.70	81.30	82.10	86.80	82.40	71.80	62.20	77.20
2007	62.70	68.40	77.80	84.70	77.80	75.00	79.70	83.40	88.60	84.70	76.90	67.50	78.80
2008	65.80	73.90	79.10	78.50	79.00	80.10	80.00	82.40	81.70	74.60	69.80	59.90	75.30

Steers and Heifers (dollars per hundred pounds live weight)

Year	Jan.	Feb.	Mar.	Apr.	May	Jun.	Jul.	Aug.	Sep.	Oct.	Nov.	Dec.	Avg.
2004	82.20	81.70	81.80	90.30	98.20	102.00	105.00	105.00	102.00	98.60	92.40	89.70	94.50
2005	93.30	95.20	101.00	105.00	110.00	108.00	102.00	105.00	100.00	100.00	99.30	100.00	101.00
2006	100.00	96.60	87.40	87.40	92.80	98.60	102.00	100.00	99.00	93.50	83.00	80.60	93.30
2007	79.50	83.10	90.70	96.50	96.00	93.70	97.40	100.00	101.00	96.00	90.00	87.00	92.70
2008	82.10	88.60	90.30	87.30	94.00	95.30	94.80	95.80	90.50	81.80	79.20	74.70	87.50

Cows for Slaughter (dollars per hundred pounds live weight)

Year	Jan.	Feb.	Mar.	Apr.	May	Jun.	Jul.	Aug.	Sep.	Oct.	Nov.	Dec.	Avg.
2004	41.50	41.90	41.00	45.00	52.40	52.40	53.00	48.60	47.10	45.20	44.60	45.20	45.90
2005	45.00	47.40	48.20	52.80	58.00	57.20	52.20	50.40	46.00	42.80	41.10	41.70	48.40
2006	41.50	43.50	44.40	44.40	44.40	43.70	42.80	42.10	41.00	40.70	39.90	37.90	42.40
2007	40.50	43.40	43.00	45.00	48.20	44.40	46.70	46.50	44.50	42.20	39.50	41.70	44.40
2008	44.20	49.00	49.00	49.00	54.40	55.30	54.70	52.50	50.40	47.60	42.90	40.20	49.80

1/ Marketing seasons: Corn, September 1 through August 31; Wheat, June 1 through May 31; Barley, June 1 through May 31; Soybeans, September 1 through August 31; Peanuts, September 1 through August 31; Oats, September 1 through August 31; Hay, May 1 through April 30; and Apples, July 1 through June 30. Hogs Marketing Year Average December through November.

2/ Monthly prices discontinued.

Prices Paid for Selected Commodities, 2005-2008

	2005	2006	2007	2008
FEED ^{1/}				
		-dollars per ton-		
Chick Starter	385	388	458	519
Broiler Grower	351	370	417	505
Turkey Grower	359	398	465	543
Laying Feed	191	196	394	458
Dairy Feed 16%	184	194	228	283
Dairy Feed 20%	189	197	237	295
Dairy Concentrate ^{32%}	328	343	361	470
Hog Feed 14-18% ^{2/}	260	271	340	392
Hog Concentrate 38-42%	368	399	444	563
Beef Cattle Concentrate 32-36%	343	373	399	439
		-dollars per cwt.-		
Bran	15.10	16.30	17.30	19.60
Corn Meal	7.95	9.54	12.00	14.40
Soybean Meal 44%	17.40	17.60	19.00	26.50
Cottonseed Meal 41%	15.90	16.40	18.80	22.80
Stock Salt ^{3/}	5.92	5.57	5.79	6.31
Liquid Molasses	13.60	14.80	18.80	18.70
FERTILIZER ^{4/}				
		-dollars per ton-		
Fertilizer, 0-20-20	241	283	308	567
Fertilizer, 10-10-10	244	267	303	450
Fertilizer, 10-20-20	288	321	367	614
Nitrate of soda (approx. 16% N)	318	354	356	502
Ammonium nitrate (approx. 33.5% N)	324	390	425	543
Nitrogen Solution, 30% N	211	227	274	395
Ground Limestone (spread)	31.70	34.00	35.40	38.40
MOTOR SUPPLIES ^{1/}				
		-dollars per gallon-		
Gasoline, unleaded, service station, including tax	2.17	2.59	2.58	3.31
Diesel Fuel, bulk and delivery ^{5/}	1.93	2.26	2.26	3.61
L.P. gas, bulk and delivery ^{5/}	1.67	1.92	2.01	2.55

^{1/} Prices are for the Appalachian Region, including Kentucky, North Carolina, Tennessee, **Virginia**, and West Virginia. ^{2/} Excludes pig starter. ^{3/} Stock salt reported per 50 pounds. ^{4/} Estimates are for the Southeast Region, including Florida, Georgia, North Carolina, South Carolina, and **Virginia**. ^{5/} Excludes federal and state excise tax.

FARM EMPLOYMENT AND WAGE RATES, VA-NC, AND U.S., 2008-2009

	Virginia - North Carolina					United States ^{4/}				
	Apr 08	Jul 08	Oct 08	Jan 09	Apr 09	Apr 08	Jul 08	Oct 08	Jan 09	Apr 09
	-thousand-					-thousand-				
Hired Workers										
150 days or more	21	26	28	20	25	563	585	577	497	554
149 days or less	6	9	9	2	3	137	243	227	98	126
Agricultural Services										
Workers Working on Farms	^{1/}	^{1/}	^{1/}	^{1/}	^{1/}	219	345	316	190	223
Hired Farm and Service Workers	^{1/}	^{1/}	^{1/}	^{1/}	^{1/}	919	1,173	1,120	785	903
Hours Worked		-hours per week-					-hours per week-			
Hired Workers	38.5	40.3	38.3	35.9	37.4	40.8	40.5	41.4	38.3	40.1
Wage Rates		-dollars per hour-					-dollars per hour-			
For All Hired Workers ^{2/ 3/}	9.98	9.60	10.20	10.80	11.00	10.57	10.34	10.70	10.93	10.84
Type of Worker										
Field and Livestock Combined	9.40	9.10	9.57	10.00	10.25	9.84	9.74	10.09	10.08	10.07
Field	9.34	9.04	9.55	10.08	10.16	9.65	9.66	10.05	9.96	9.99
Livestock	9.54	9.29	9.62	9.91	10.40	10.24	9.98	10.21	10.27	10.25

^{1/} Insufficient data for this category. ^{2/} Benefits, such as housing and meals, are provided some workers, but the values are not included in the wage rates. ^{3/} Excludes Agricultural Service Workers.

^{4/} Excludes AK.

County Data Summaries

The following section highlights each county in Virginia. Included are the major crops and livestock species published for Virginia, along with the rank among all counties in the state. It is important to note that county data are not published for counties where individual operations may be disclosed or in counties with numbers too small to estimate.

Data published in this section are available elsewhere in this bulletin. Also, included with each county highlight table are the most recent agricultural census county data (2007) for the number of farms, total acres in farms and harvested cropland. Census cash receipts are shown for crops, and livestock and total cash receipts with rank in the state.

Top Ten Counties

In Farm Income

- 1. Rockingham**
- 2. Augusta**
- 3. Accomack**
- 4. Page**
- 5. Shenandoah**
- 6. Northampton**
- 7. Orange**
- 8. Amelia**
- 9. Pittsylvania**
- 10. Franklin**

Accomack



Albemarle



2007 CENSUS DATA:

No. Farms	Acres		--Cash Receipts (\$1,000)--			Rank
	In Farms	Harvested Cropland	Crops	Livestock	Total	
248	93,764	74,307	53,032	100,008	153,040	3

CROPS: 2008	ACRES	YIELD	PROD.	RANK
Corn for grain, bushels	23,600	133	3,138,800	1
Corn for silage, tons	*	*	*	*
Soybeans, bushels	35,700	33	1,178,100	2
Wheat for grain, bushels	23,500	72	1,692,000	1
Barley for grain, bushels	*	*	*	*
All Hay, tons	*	*	*	*
Alfalfa Hay, tons	*	*	*	*
Other Hay, tons	*	*	*	*
Flue-cured Tobacco, pounds	*	*	*	*
Burley Tobacco, pounds	*	*	*	*
Fire-cured Tobacco, pounds	*	*	*	*
Peanuts, pounds	*	*	*	*
Cotton, pounds and bales	*	*	*	*
Apples, 42# box, thousand	*	*	*	*
Grapes, tons	18	*	65	19

LIVESTOCK:	NUMBER	RANK
Jan 1, 09 All Cattle & Calves	*	*
Jan 1, 09 Beef Cows	*	*
Jan 1, 09 Milk Cows	*	*
Jan 1, 09 All Sheep & Lambs	*	*

2007 CENSUS DATA:

No. Farms	Acres		--Cash Receipts (\$1,000)--			Rank
	In Farms	Harvested Cropland	Crops	Livestock	Total	
895	158,314	33,586	9,697	14,476	24,174	31

CROPS: 2008	ACRES	YIELD	PROD.	RANK
Corn for grain, bushels	*	*	*	*
Corn for silage, tons	*	*	*	*
Soybeans, bushels	*	*	*	*
Wheat for grain, bushels	*	*	*	*
Barley for grain, bushels	*	*	*	*
All Hay, tons	22,700	2.4	53,300	16
Alfalfa Hay, tons	800	2.3	1,800	24
Other Hay, tons	21,900	2.4	51,500	9
Flue-cured Tobacco, pounds	*	*	*	*
Burley Tobacco, pounds	*	*	*	*
Fire-cured Tobacco, pounds	*	*	*	*
Peanuts, pounds	*	*	*	*
Cotton, pounds and bales	*	*	*	*
Apples, 42# box, thousand	*	*	*	*
Grapes, tons	517	*	1,442	1

LIVESTOCK:	NUMBER	RANK
Jan 1, 09 All Cattle & Calves	18,200	29
Jan 1, 09 Beef Cows	10,500	19
Jan 1, 09 Milk Cows	*	*
Jan 1, 09 All Sheep & Lambs	2,300	9

Alleghany



Amelia



2007 CENSUS DATA:

No. Farms	Acres		--Cash Receipts (\$1,000)--			Rank
	In Farms	Harvested Cropland	Crops	Livestock	Total	
209	28,886	5,572	283	1,826	2,109	93

CROPS: 2008	ACRES	YIELD	PROD.	RANK
Corn for grain, bushels	*	*	*	*
Corn for silage, tons	*	*	*	*
Soybeans, bushels	*	*	*	*
Wheat for grain, bushels	*	*	*	*
Barley for grain, bushels	*	*	*	*
All Hay, tons	4,500	1.7	7,500	62
Alfalfa Hay, tons	*	*	*	*
Other Hay, tons	*	*	*	*
Flue-cured Tobacco, pounds	*	*	*	*
Burley Tobacco, pounds	*	*	*	*
Fire-cured Tobacco, pounds	*	*	*	*
Peanuts, pounds	*	*	*	*
Cotton, pounds and bales	*	*	*	*
Apples, 42# box, thousand	*	*	*	*
Grapes, tons	*	*	*	*

LIVESTOCK:	NUMBER	RANK
Jan 1, 09 All Cattle & Calves	2,600	65
Jan 1, 09 Beef Cows	1,300	58
Jan 1, 09 Milk Cows	*	*
Jan 1, 09 All Sheep & Lambs	*	*

2007 CENSUS DATA:

No. Farms	Acres		--Cash Receipts (\$1,000)--			Rank
	In Farms	Harvested Cropland	Crops	Livestock	Total	
455	91,456	22,749	7,748	60,996	68,744	8

CROPS: 2008	ACRES	YIELD	PROD.	RANK
Corn for grain, bushels	1,600	29	46,400	48
Corn for silage, tons	3,300	9	29,700	11
Soybeans, bushels	5,500	22	121,000	32
Wheat for grain, bushels	2,800	79	221,200	26
Barley for grain, bushels	800	81	64,800	16
All Hay, tons	11,900	2.1	25,400	44
Alfalfa Hay, tons	*	*	*	*
Other Hay, tons	*	*	*	*
Flue-cured Tobacco, pounds	280	2,030	568,000	10
Burley Tobacco, pounds	*	*	*	*
Fire-cured Tobacco, pounds	*	*	*	*
Peanuts, pounds	*	*	*	*
Cotton, pounds and bales	*	*	*	*
Apples, 42# box, thousand	*	*	*	*
Grapes, tons	*	*	*	*

LIVESTOCK:	NUMBER	RANK
Jan 1, 09 All Cattle & Calves	14,900	33
Jan 1, 09 Beef Cows	5,500	40
Jan 1, 09 Milk Cows	1,800	6
Jan 1, 09 All Sheep & Lambs	*	*

Amherst



Appomattox



2007 CENSUS DATA:

No. Farms	Acres		--Cash Receipts (\$1,000)--			Rank
	In Farms	Harvested Cropland	Crops	Livestock	Total	
424	88,430	15,455	1,357	6,287	7,645	73

CROPS: 2008	ACRES	YIELD	PROD.	RANK
Corn for grain, bushels	*	*	*	*
Corn for silage, tons	*	*	*	*
Soybeans, bushels	*	*	*	*
Wheat for grain, bushels	*	*	*	*
Barley for grain, bushels	*	*	*	*
All Hay, tons	18,100	1.6	28,000	40
Alfalfa Hay, tons	*	*	*	*
Other Hay, tons	*	*	*	*
Flue-cured Tobacco, pounds	*	*	*	*
Burley Tobacco, pounds	*	*	*	*
Fire-cured Tobacco, pounds	*	*	*	*
Peanuts, pounds	*	*	*	*
Cotton, pounds and bales	*	*	*	*
Apples, 42# box, thousand	*	*	*	*
Grapes, tons	54	*	107	14

LIVESTOCK:	NUMBER	RANK
Jan 1, 09 All Cattle & Calves	14,300	35
Jan 1, 09 Beef Cows	7,300	30
Jan 1, 09 Milk Cows	*	*
Jan 1, 09 All Sheep & Lambs	*	*

2007 CENSUS DATA:

No. Farms	Acres		--Cash Receipts (\$1,000)--			Rank
	In Farms	Harvested Cropland	Crops	Livestock	Total	
323	75,874	20,190	1,218	6,243	7,461	75

CROPS: 2008	ACRES	YIELD	PROD.	RANK
Corn for grain, bushels	*	*	*	*
Corn for silage, tons	*	*	*	*
Soybeans, bushels	*	*	*	*
Wheat for grain, bushels	800	78	62,400	42
Barley for grain, bushels	*	*	*	*
All Hay, tons	16,800	2.2	36,600	29
Alfalfa Hay, tons	800	2.2	1,700	25
Other Hay, tons	16,000	2.2	34,900	17
Flue-cured Tobacco, pounds	*	*	*	*
Burley Tobacco, pounds	*	*	*	*
Fire-cured Tobacco, pounds	*	*	*	*
Peanuts, pounds	*	*	*	*
Cotton, pounds and bales	*	*	*	*
Apples, 42# box, thousand	*	*	*	*
Grapes, tons	*	*	*	*

LIVESTOCK:	NUMBER	RANK
Jan 1, 09 All Cattle & Calves	13,400	38
Jan 1, 09 Beef Cows	8,000	24
Jan 1, 09 Milk Cows	*	*
Jan 1, 09 All Sheep & Lambs	*	*

Augusta



Bath



2007 CENSUS DATA:

No. Farms	Acres		--Cash Receipts (\$1,000)--			Rank
	In Farms	Harvested Cropland	Crops	Livestock	Total	
1,729	286,195	91,198	20,152	174,662	194,814	2

CROPS: 2008	ACRES	YIELD	PROD.	RANK
Corn for grain, bushels	9,000	87	783,000	16
Corn for silage, tons	9,300	14	130,200	3
Soybeans, bushels	4,400	34	149,600	30
Wheat for grain, bushels	3,100	71	220,100	27
Barley for grain, bushels	2,100	87	182,700	4
All Hay, tons	54,600	2.4	128,700	2
Alfalfa Hay, tons	7,000	3.0	20,700	2
Other Hay, tons	47,600	2.3	108,000	2
Flue-cured Tobacco, pounds	*	*	*	*
Burley Tobacco, pounds	*	*	*	*
Fire-cured Tobacco, pounds	*	*	*	*
Peanuts, pounds	*	*	*	*
Cotton, pounds and bales	*	*	*	*
Apples, 42# box, thousand	*	*	*	*
Grapes, tons	44	*	181	10

LIVESTOCK:	NUMBER	RANK
Jan 1, 09 All Cattle & Calves	96,800	2
Jan 1, 09 Beef Cows	*	*
Jan 1, 09 Milk Cows	*	*
Jan 1, 09 All Sheep & Lambs	5,900	2

2007 CENSUS DATA:

No. Farms	Acres		--Cash Receipts (\$1,000)--			Rank
	In Farms	Harvested Cropland	Crops	Livestock	Total	
120	38,412	7,774	1,110	2,759	3,869	88

CROPS: 2008	ACRES	YIELD	PROD.	RANK
Corn for grain, bushels	*	*	*	*
Corn for silage, tons	*	*	*	*
Soybeans, bushels	*	*	*	*
Wheat for grain, bushels	*	*	*	*
Barley for grain, bushels	*	*	*	*
All Hay, tons	3,600	1.9	6,900	65
Alfalfa Hay, tons	500	2.4	1,200	28
Other Hay, tons	3,100	1.9	5,700	28
Flue-cured Tobacco, pounds	*	*	*	*
Burley Tobacco, pounds	*	*	*	*
Fire-cured Tobacco, pounds	*	*	*	*
Peanuts, pounds	*	*	*	*
Cotton, pounds and bales	*	*	*	*
Apples, 42# box, thousand	*	*	*	*
Grapes, tons	*	*	*	*

LIVESTOCK:	NUMBER	RANK
Jan 1, 09 All Cattle & Calves	3,200	61
Jan 1, 09 Beef Cows	*	*
Jan 1, 09 Milk Cows	*	*
Jan 1, 09 All Sheep & Lambs	500	32

Bedford



Bland



2007 CENSUS DATA:							
No. Farms	Acres		Harvested		--Cash Receipts (\$1,000)--		Rank
	In Farms	Cropland	Crops	Livestock	Total		
1,428	212,237	51,922	3,907	19,741	23,647	32	

2007 CENSUS DATA:							
No. Farms	Acres		Harvested		--Cash Receipts (\$1,000)--		Rank
	In Farms	Cropland	Crops	Livestock	Total		
387	80,786	13,004	417	8,169	8,586	69	

CROPS: 2008	ACRES	YIELD	PROD.	RANK
Corn for grain, bushels	*	*	*	*
Corn for silage, tons	2,200	12	26,400	13
Soybeans, bushels	*	*	*	*
Wheat for grain, bushels	*	*	*	*
Barley for grain, bushels	*	*	*	*
All Hay, tons	47,500	2.4	112,800	3
Alfalfa Hay, tons	1,700	2.1	3,600	14
Other Hay, tons	45,800	2.4	109,200	1
Flue-cured Tobacco, pounds	*	*	*	*
Burley Tobacco, pounds	*	*	*	*
Fire-cured Tobacco, pounds	*	*	*	*
Peanuts, pounds	*	*	*	*
Cotton, pounds and bales	*	*	*	*
Apples, 42# box, thousand	*	*	*	*
Grapes, tons	33	*	44	23

LIVESTOCK:	NUMBER	RANK
Jan 1, 09 All Cattle & Calves	51,400	6
Jan 1, 09 Beef Cows	*	*
Jan 1, 09 Milk Cows	*	*
Jan 1, 09 All Sheep & Lambs	*	*

CROPS: 2008	ACRES	YIELD	PROD.	RANK
Corn for grain, bushels	*	*	*	*
Corn for silage, tons	*	*	*	*
Soybeans, bushels	*	*	*	*
Wheat for grain, bushels	*	*	*	*
Barley for grain, bushels	*	*	*	*
All Hay, tons	11,700	2.4	28,300	39
Alfalfa Hay, tons	1,200	3.4	4,100	12
Other Hay, tons	10,500	2.3	24,200	25
Flue-cured Tobacco, pounds	*	*	*	*
Burley Tobacco, pounds	*	*	*	*
Fire-cured Tobacco, pounds	*	*	*	*
Peanuts, pounds	*	*	*	*
Cotton, pounds and bales	*	*	*	*
Apples, 42# box, thousand	*	*	*	*
Grapes, tons	*	*	*	*

LIVESTOCK:	NUMBER	RANK
Jan 1, 09 All Cattle & Calves	11,500	42
Jan 1, 09 Beef Cows	5,900	37
Jan 1, 09 Milk Cows	*	*
Jan 1, 09 All Sheep & Lambs	1,000	20

Botetourt



Brunswick



2007 CENSUS DATA:							
No. Farms	Acres		Harvested		--Cash Receipts (\$1,000)--		Rank
	In Farms	Cropland	Crops	Livestock	Total		
638	87,913	21,005	2,488	11,059	13,548	48	

2007 CENSUS DATA:							
No. Farms	Acres		Harvested		--Cash Receipts (\$1,000)--		Rank
	In Farms	Cropland	Crops	Livestock	Total		
367	86,700	18,202	7,015	5,104	12,119	56	

CROPS: 2008	ACRES	YIELD	PROD.	RANK
Corn for grain, bushels	*	*	*	*
Corn for silage, tons	*	*	*	*
Soybeans, bushels	*	*	*	*
Wheat for grain, bushels	1,200	45	54,000	44
Barley for grain, bushels	*	*	*	*
All Hay, tons	18,500	2.0	37,200	28
Alfalfa Hay, tons	1,600	3.8	6,000	7
Other Hay, tons	16,900	1.9	31,200	20
Flue-cured Tobacco, pounds	*	*	*	*
Burley Tobacco, pounds	*	*	*	*
Fire-cured Tobacco, pounds	*	*	*	*
Peanuts, pounds	*	*	*	*
Cotton, pounds and bales	*	*	*	*
Apples, 42# box, thousand	*	*	*	*
Grapes, tons	57	*	214	8

LIVESTOCK:	NUMBER	RANK
Jan 1, 09 All Cattle & Calves	20,600	22
Jan 1, 09 Beef Cows	10,800	18
Jan 1, 09 Milk Cows	*	*
Jan 1, 09 All Sheep & Lambs	600	30

CROPS: 2008	ACRES	YIELD	PROD.	RANK
Corn for grain, bushels	700	67	46,900	47
Corn for silage, tons	*	*	*	*
Soybeans, bushels	*	*	*	*
Wheat for grain, bushels	1,800	63	113,400	35
Barley for grain, bushels	*	*	*	*
All Hay, tons	11,100	2.0	21,860	46
Alfalfa Hay, tons	*	*	*	*
Other Hay, tons	*	*	*	*
Flue-cured Tobacco, pounds	2,170	2,470	5,360,000	3
Burley Tobacco, pounds	*	*	*	*
Fire-cured Tobacco, pounds	*	*	*	*
Peanuts, pounds	*	*	*	*
Cotton, pounds and bales	*	*	*	*
Apples, 42# box, thousand	*	*	*	*
Grapes, tons	*	*	*	*

LIVESTOCK:	NUMBER	RANK
Jan 1, 09 All Cattle & Calves	7,800	53
Jan 1, 09 Beef Cows	3,500	50
Jan 1, 09 Milk Cows	*	*
Jan 1, 09 All Sheep & Lambs	*	*

Buchanan



Buckingham



2007 CENSUS DATA:

No. Farms	Acres		--Cash Receipts (\$1,000)--			Rank
	In Farms	Harvested Cropland	Crops	Livestock	Total	
107	9,331	873	105	258	363	97

CROPS: 2008	ACRES	YIELD	PROD.	RANK
Corn for grain, bushels	*	*	*	*
Corn for silage, tons	*	*	*	*
Soybeans, bushels	*	*	*	*
Wheat for grain, bushels	*	*	*	*
Barley for grain, bushels	*	*	*	*
All Hay, tons	700	2.3	1,600	79
Alfalfa Hay, tons	*	*	*	*
Other Hay, tons	*	*	*	*
Flue-cured Tobacco, pounds	*	*	*	*
Burley Tobacco, pounds	*	*	*	*
Fire-cured Tobacco, pounds	*	*	*	*
Peanuts, pounds	*	*	*	*
Cotton, pounds and bales	*	*	*	*
Apples, 42# box, thousand	*	*	*	*
Grapes, tons	*	*	*	*

LIVESTOCK:	NUMBER	RANK
Jan 1, 09 All Cattle & Calves	800	76
Jan 1, 09 Beef Cows	500	66
Jan 1, 09 Milk Cows	*	*
Jan 1, 09 All Sheep & Lambs	*	*

2007 CENSUS DATA:

No. Farms	Acres		--Cash Receipts (\$1,000)--			Rank
	In Farms	Harvested Cropland	Crops	Livestock	Total	
411	77,293	19,530	1,417	31,199	32,617	23

CROPS: 2008	ACRES	YIELD	PROD.	RANK
Corn for grain, bushels	*	*	*	*
Corn for silage, tons	*	*	*	*
Soybeans, bushels	*	*	*	*
Wheat for grain, bushels	*	*	*	*
Barley for grain, bushels	*	*	*	*
All Hay, tons	17,100	2.0	34,700	34
Alfalfa Hay, tons	*	*	*	*
Other Hay, tons	*	*	*	*
Flue-cured Tobacco, pounds	*	*	*	*
Burley Tobacco, pounds	*	*	*	*
Fire-cured Tobacco, pounds	*	*	*	*
Peanuts, pounds	*	*	*	*
Cotton, pounds and bales	*	*	*	*
Apples, 42# box, thousand	*	*	*	*
Grapes, tons	*	*	*	*

LIVESTOCK:	NUMBER	RANK
Jan 1, 09 All Cattle & Calves	15,400	32
Jan 1, 09 Beef Cows	7,900	27
Jan 1, 09 Milk Cows	*	*
Jan 1, 09 All Sheep & Lambs	700	27

Campbell



Caroline



2007 CENSUS DATA:

No. Farms	Acres		--Cash Receipts (\$1,000)--			Rank
	In Farms	Harvested Cropland	Crops	Livestock	Total	
722	140,359	35,236	3,231	22,115	25,345	30

CROPS: 2008	ACRES	YIELD	PROD.	RANK
Corn for grain, bushels	500	85	42,500	49
Corn for silage, tons	1,700	14	23,800	16
Soybeans, bushels	2,200	14	30,800	43
Wheat for grain, bushels	1,500	74	111,000	36
Barley for grain, bushels	*	*	*	*
All Hay, tons	24,700	2.0	50,000	18
Alfalfa Hay, tons	600	2.5	1,500	27
Other Hay, tons	24,100	2.0	48,500	10
Flue-cured Tobacco, pounds	*	*	*	*
Burley Tobacco, pounds	*	*	*	*
Fire-cured Tobacco, pounds	*	*	*	*
Peanuts, pounds	*	*	*	*
Cotton, pounds and bales	*	*	*	*
Apples, 42# box, thousand	*	*	*	*
Grapes, tons	*	*	*	*

LIVESTOCK:	NUMBER	RANK
Jan 1, 09 All Cattle & Calves	29,300	17
Jan 1, 09 Beef Cows	13,800	10
Jan 1, 09 Milk Cows	1,000	8
Jan 1, 09 All Sheep & Lambs	2,100	10

2007 CENSUS DATA:

No. Farms	Acres		--Cash Receipts (\$1,000)--			Rank
	In Farms	Harvested Cropland	Crops	Livestock	Total	
225	55,544	32,780	8,224	2,536	10,760	61

CROPS: 2008	ACRES	YIELD	PROD.	RANK
Corn for grain, bushels	12,000	100	1,200,000	11
Corn for silage, tons	*	*	*	*
Soybeans, bushels	19,800	26	514,800	14
Wheat for grain, bushels	7,300	77	562,100	14
Barley for grain, bushels	2,100	93	195,300	3
All Hay, tons	3,300	2.2	7,200	64
Alfalfa Hay, tons	*	*	*	*
Other Hay, tons	*	*	*	*
Flue-cured Tobacco, pounds	*	*	*	*
Burley Tobacco, pounds	*	*	*	*
Fire-cured Tobacco, pounds	*	*	*	*
Peanuts, pounds	*	*	*	*
Cotton, pounds and bales	*	*	*	*
Apples, 42# box, thousand	*	*	*	*
Grapes, tons	*	*	*	*

LIVESTOCK:	NUMBER	RANK
Jan 1, 09 All Cattle & Calves	2,700	64
Jan 1, 09 Beef Cows	1,200	59
Jan 1, 09 Milk Cows	*	*
Jan 1, 09 All Sheep & Lambs	*	*

Carroll



Charles City



2007 CENSUS DATA:

No. Farms	Acres		--Cash Receipts (\$1,000)--			Rank
	In Farms	Harvested Cropland	Crops	Livestock	Total	
1,001	123,678	29,324	8,606	25,841	34,447	21

CROPS: 2008	ACRES	YIELD	PROD.	RANK
Corn for grain, bushels	*	*	*	*
Corn for silage, tons	*	*	*	*
Soybeans, bushels	*	*	*	*
Wheat for grain, bushels	*	*	*	*
Barley for grain, bushels	*	*	*	*
All Hay, tons	25,900	2.2	57,500	15
Alfalfa Hay, tons	*	*	*	*
Other Hay, tons	*	*	*	*
Flue-cured Tobacco, pounds	*	*	*	*
Burley Tobacco, pounds	*	*	*	*
Fire-cured Tobacco, pounds	*	*	*	*
Peanuts, pounds	*	*	*	*
Cotton, pounds and bales	*	*	*	*
Apples, 42# box, thousand	*	*	*	*
Grapes, tons	*	*	*	*

LIVESTOCK:	NUMBER	RANK
Jan 1, 09 All Cattle & Calves	36,700	11
Jan 1, 09 Beef Cows	*	*
Jan 1, 09 Milk Cows	*	*
Jan 1, 09 All Sheep & Lambs	1,000	20

2007 CENSUS DATA:

No. Farms	Acres		--Cash Receipts (\$1,000)--			Rank
	In Farms	Harvested Cropland	Crops	Livestock	Total	
80	27,489	15,771	D	D	10,529	63

CROPS: 2008	ACRES	YIELD	PROD.	RANK
Corn for grain, bushels	6,500	75	487,500	23
Corn for silage, tons	*	*	*	*
Soybeans, bushels	8,700	31	269,700	23
Wheat for grain, bushels	5,900	71	418,900	18
Barley for grain, bushels	1,100	84	92,400	10
All Hay, tons	700	5.9	4,130	69
Alfalfa Hay, tons	*	*	*	*
Other Hay, tons	*	*	*	*
Flue-cured Tobacco, pounds	*	*	*	*
Burley Tobacco, pounds	*	*	*	*
Fire-cured Tobacco, pounds	*	*	*	*
Peanuts, pounds	*	*	*	*
Cotton, pounds and bales	*	*	*	*
Apples, 42# box, thousand	*	*	*	*
Grapes, tons	*	*	*	*

LIVESTOCK:	NUMBER	RANK
Jan 1, 09 All Cattle & Calves	*	*
Jan 1, 09 Beef Cows	*	*
Jan 1, 09 Milk Cows	*	*
Jan 1, 09 All Sheep & Lambs	*	*

Charlotte



Chesapeake



2007 CENSUS DATA:

No. Farms	Acres		--Cash Receipts (\$1,000)--			Rank
	In Farms	Harvested Cropland	Crops	Livestock	Total	
489	125,531	24,334	6,668	12,719	19,386	40

CROPS: 2008	ACRES	YIELD	PROD.	RANK
Corn for grain, bushels	2,000	90	180,000	35
Corn for silage, tons	700	11	7,700	26
Soybeans, bushels	*	*	*	*
Wheat for grain, bushels	3,000	61	183,000	30
Barley for grain, bushels	*	*	*	*
All Hay, tons	19,200	1.9	36,300	31
Alfalfa Hay, tons	*	*	*	*
Other Hay, tons	*	*	*	*
Flue-cured Tobacco, pounds	810	2,130	1,725,000	7
Burley Tobacco, pounds	*	*	*	*
Fire-cured Tobacco, pounds	160	2,265	362,000	1
Peanuts, pounds	*	*	*	*
Cotton, pounds and bales	*	*	*	*
Apples, 42# box, thousand	*	*	*	*
Grapes, tons	*	*	*	*

LIVESTOCK:	NUMBER	RANK
Jan 1, 09 All Cattle & Calves	14,200	36
Jan 1, 09 Beef Cows	7,600	29
Jan 1, 09 Milk Cows	*	*
Jan 1, 09 All Sheep & Lambs	*	*

2007 CENSUS DATA:

No. Farms	Acres		--Cash Receipts (\$1,000)--			Rank
	In Farms	Harvested Cropland	Crops	Livestock	Total	
291	51,124	41,391	30,956	4,671	35,627	20

CROPS: 2008	ACRES	YIELD	PROD.	RANK
Corn for grain, bushels	9,800	142	1,391,600	8
Corn for silage, tons	*	*	*	*
Soybeans, bushels	30,000	33	990,000	3
Wheat for grain, bushels	9,000	72	648,000	12
Barley for grain, bushels	*	*	*	*
All Hay, tons	1,850	2.7	4,900	67
Alfalfa Hay, tons	*	*	*	*
Other Hay, tons	*	*	*	*
Flue-cured Tobacco, pounds	*	*	*	*
Burley Tobacco, pounds	*	*	*	*
Fire-cured Tobacco, pounds	*	*	*	*
Peanuts, pounds	*	*	*	*
Cotton, pounds and bales	*	*	*	*
Apples, 42# box, thousand	*	*	*	*
Grapes, tons	*	*	*	*

LIVESTOCK:	NUMBER	RANK
Jan 1, 09 All Cattle & Calves	*	*
Jan 1, 09 Beef Cows	*	*
Jan 1, 09 Milk Cows	*	*
Jan 1, 09 All Sheep & Lambs	*	*

Chesterfield



Clarke



2007 CENSUS DATA:						
No. Farms	Acres In Farms	Harvested Cropland	--Cash Receipts (\$1,000)--		Rank	
			Crops	Livestock	Total	
220	21,527	5,183	2,166	2,322	4,487	85

2007 CENSUS DATA:						
No. Farms	Acres In Farms	Harvested Cropland	--Cash Receipts (\$1,000)--		Rank	
			Crops	Livestock	Total	
496	67,919	25,269	5,233	16,669	21,901	35

CROPS: 2008	ACRES	YIELD	PROD.	RANK
Corn for grain, bushels	500	24	12,000	53
Corn for silage, tons	*	*	*	*
Soybeans, bushels	1,800	25	45,000	40
Wheat for grain, bushels	*	*	*	*
Barley for grain, bushels	*	*	*	*
All Hay, tons	2,950	1.9	5,700	66
Alfalfa Hay, tons	*	*	*	*
Other Hay, tons	*	*	*	*
Flue-cured Tobacco, pounds	*	*	*	*
Burley Tobacco, pounds	*	*	*	*
Fire-cured Tobacco, pounds	*	*	*	*
Peanuts, pounds	*	*	*	*
Cotton, pounds and bales	*	*	*	*
Apples, 42# box, thousand	*	*	*	*
Grapes, tons	*	*	*	*

CROPS: 2008	ACRES	YIELD	PROD.	RANK
Corn for grain, bushels	2,600	134	348,400	29
Corn for silage, tons	1,600	18	28,800	12
Soybeans, bushels	1,800	45	81,000	35
Wheat for grain, bushels	*	*	*	*
Barley for grain, bushels	*	*	*	*
All Hay, tons	15,400	2.3	34,800	33
Alfalfa Hay, tons	*	*	*	*
Other Hay, tons	*	*	*	*
Flue-cured Tobacco, pounds	*	*	*	*
Burley Tobacco, pounds	*	*	*	*
Fire-cured Tobacco, pounds	*	*	*	*
Peanuts, pounds	*	*	*	*
Cotton, pounds and bales	*	*	*	*
Apples, 42# box, thousand	*	*	*	*
Grapes, tons	20	*	35	24

LIVESTOCK:	NUMBER	RANK
Jan 1, 09 All Cattle & Calves	1,500	70
Jan 1, 09 Beef Cows	900	62
Jan 1, 09 Milk Cows	*	*
Jan 1, 09 All Sheep & Lambs	*	*

LIVESTOCK:	NUMBER	RANK
Jan 1, 09 All Cattle & Calves	14,400	34
Jan 1, 09 Beef Cows	5,700	39
Jan 1, 09 Milk Cows	*	*
Jan 1, 09 All Sheep & Lambs	1,600	15

Craig



Culpeper



2007 CENSUS DATA:						
No. Farms	Acres In Farms	Harvested Cropland	--Cash Receipts (\$1,000)--		Rank	
			Crops	Livestock	Total	
193	41,630	7,669	481	5,025	5,506	80

2007 CENSUS DATA:						
No. Farms	Acres In Farms	Harvested Cropland	--Cash Receipts (\$1,000)--		Rank	
			Crops	Livestock	Total	
667	111,370	44,898	12,796	14,341	27,137	27

CROPS: 2008	ACRES	YIELD	PROD.	RANK
Corn for grain, bushels	*	*	*	*
Corn for silage, tons	*	*	*	*
Soybeans, bushels	*	*	*	*
Wheat for grain, bushels	*	*	*	*
Barley for grain, bushels	*	*	*	*
All Hay, tons	7,700	1.8	13,600	57
Alfalfa Hay, tons	*	*	*	*
Other Hay, tons	*	*	*	*
Flue-cured Tobacco, pounds	*	*	*	*
Burley Tobacco, pounds	*	*	*	*
Fire-cured Tobacco, pounds	*	*	*	*
Peanuts, pounds	*	*	*	*
Cotton, pounds and bales	*	*	*	*
Apples, 42# box, thousand	*	*	*	*
Grapes, tons	*	*	*	*

CROPS: 2008	ACRES	YIELD	PROD.	RANK
Corn for grain, bushels	4,400	105	462,000	24
Corn for silage, tons	3,000	15	45,000	8
Soybeans, bushels	7,300	45	328,500	19
Wheat for grain, bushels	1,500	60	90,000	38
Barley for grain, bushels	800	91	72,800	14
All Hay, tons	20,500	2.4	48,400	20
Alfalfa Hay, tons	2,300	3.9	9,000	6
Other Hay, tons	18,200	2.2	39,400	14
Flue-cured Tobacco, pounds	*	*	*	*
Burley Tobacco, pounds	*	*	*	*
Fire-cured Tobacco, pounds	*	*	*	*
Peanuts, pounds	*	*	*	*
Cotton, pounds and bales	*	*	*	*
Apples, 42# box, thousand	*	*	*	*
Grapes, tons	27	*	26	28

LIVESTOCK:	NUMBER	RANK
Jan 1, 09 All Cattle & Calves	6,200	55
Jan 1, 09 Beef Cows	3,200	51
Jan 1, 09 Milk Cows	*	*
Jan 1, 09 All Sheep & Lambs	*	*

LIVESTOCK:	NUMBER	RANK
Jan 1, 09 All Cattle & Calves	20,100	24
Jan 1, 09 Beef Cows	8,200	23
Jan 1, 09 Milk Cows	2,100	3
Jan 1, 09 All Sheep & Lambs	1,100	19

Cumberland



Dickenson



2007 CENSUS DATA:						
No. Farms	Acres In Farms	Harvested Cropland	--Cash Receipts (\$1,000)--		Rank	
			Crops	Livestock	Total	
285	56,817	11,079	1,936	40,022	41,958	16

2007 CENSUS DATA:						
No. Farms	Acres In Farms	Harvested Cropland	--Cash Receipts (\$1,000)--		Rank	
			Crops	Livestock	Total	
170	14,342	1,642	148	472	620	96

CROPS: 2008	ACRES	YIELD	PROD.	RANK
Corn for grain, bushels	500	32	16,000	52
Corn for silage, tons	900	9	8,100	25
Soybeans, bushels	500	21	10,500	48
Wheat for grain, bushels	500	74	37,000	47
Barley for grain, bushels	*	*	*	*
All Hay, tons	8,550	2.4	20,100	47
Alfalfa Hay, tons	*	*	*	*
Other Hay, tons	*	*	*	*
Flue-cured Tobacco, pounds	*	*	*	*
Burley Tobacco, pounds	*	*	*	*
Fire-cured Tobacco, pounds	*	*	*	*
Peanuts, pounds	*	*	*	*
Cotton, pounds and bales	*	*	*	*
Apples, 42# box, thousand	*	*	*	*
Grapes, tons	*	*	*	*

CROPS: 2008	ACRES	YIELD	PROD.	RANK
Corn for grain, bushels	*	*	*	*
Corn for silage, tons	*	*	*	*
Soybeans, bushels	*	*	*	*
Wheat for grain, bushels	*	*	*	*
Barley for grain, bushels	*	*	*	*
All Hay, tons	2,050	2.2	4,430	68
Alfalfa Hay, tons	*	*	*	*
Other Hay, tons	*	*	*	*
Flue-cured Tobacco, pounds	*	*	*	*
Burley Tobacco, pounds	*	*	*	*
Fire-cured Tobacco, pounds	*	*	*	*
Peanuts, pounds	*	*	*	*
Cotton, pounds and bales	*	*	*	*
Apples, 42# box, thousand	*	*	*	*
Grapes, tons	*	*	*	*

LIVESTOCK:	NUMBER	RANK
Jan 1, 09 All Cattle & Calves	8,100	52
Jan 1, 09 Beef Cows	4,100	46
Jan 1, 09 Milk Cows	*	*
Jan 1, 09 All Sheep & Lambs	*	*

LIVESTOCK:	NUMBER	RANK
Jan 1, 09 All Cattle & Calves	1,900	67
Jan 1, 09 Beef Cows	1,200	59
Jan 1, 09 Milk Cows	*	*
Jan 1, 09 All Sheep & Lambs	800	25

Dinwiddie



Essex



2007 CENSUS DATA:						
No. Farms	Acres In Farms	Harvested Cropland	--Cash Receipts (\$1,000)--		Rank	
			Crops	Livestock	Total	
374	78,840	29,217	8,263	4,327	12,590	52

2007 CENSUS DATA:						
No. Farms	Acres In Farms	Harvested Cropland	--Cash Receipts (\$1,000)--		Rank	
			Crops	Livestock	Total	
102	53,346	36,177	9,233	633	9,865	64

CROPS: 2008	ACRES	YIELD	PROD.	RANK
Corn for grain, bushels	3,900	50	195,000	34
Corn for silage, tons	*	*	*	*
Soybeans, bushels	15,500	26	403,000	18
Wheat for grain, bushels	4,500	73	328,500	20
Barley for grain, bushels	*	*	*	*
All Hay, tons	5,620	2.2	12,080	59
Alfalfa Hay, tons	*	*	*	*
Other Hay, tons	*	*	*	*
Flue-cured Tobacco, pounds	790	2,650	2,094,000	5
Burley Tobacco, pounds	*	*	*	*
Fire-cured Tobacco, pounds	*	*	*	*
Peanuts, pounds	*	*	*	*
Cotton, pounds and bales	*	*	*	*
Apples, 42# box, thousand	*	*	*	*
Grapes, tons	*	*	*	*

CROPS: 2008	ACRES	YIELD	PROD.	RANK
Corn for grain, bushels	15,700	130	2,041,000	2
Corn for silage, tons	*	*	*	*
Soybeans, bushels	22,300	39	869,700	4
Wheat for grain, bushels	13,000	61	793,000	7
Barley for grain, bushels	4,000	86	344,000	1
All Hay, tons	*	*	*	*
Alfalfa Hay, tons	*	*	*	*
Other Hay, tons	*	*	*	*
Flue-cured Tobacco, pounds	*	*	*	*
Burley Tobacco, pounds	*	*	*	*
Fire-cured Tobacco, pounds	*	*	*	*
Peanuts, pounds	*	*	*	*
Cotton, pounds and bales	*	*	*	*
Apples, 42# box, thousand	*	*	*	*
Grapes, tons	*	*	*	13

LIVESTOCK:	NUMBER	RANK
Jan 1, 09 All Cattle & Calves	5,800	56
Jan 1, 09 Beef Cows	2,900	53
Jan 1, 09 Milk Cows	*	*
Jan 1, 09 All Sheep & Lambs	*	*

LIVESTOCK:	NUMBER	RANK
Jan 1, 09 All Cattle & Calves	1,100	73
Jan 1, 09 Beef Cows	*	*
Jan 1, 09 Milk Cows	*	*
Jan 1, 09 All Sheep & Lambs	*	*

Fairfax



Fauquier



2007 CENSUS DATA:						
No. Farms	Acres In Farms	Harvested Cropland	--Cash Receipts (\$1,000)--		Rank	
			Crops	Livestock	Total	
166	7,031	1,526	1,712	281	1,993	94

2007 CENSUS DATA:						
No. Farms	Acres In Farms	Harvested Cropland	--Cash Receipts (\$1,000)--		Rank	
			Crops	Livestock	Total	
1,222	222,486	63,789	10,213	37,767	47,981	12

CROPS: 2008	ACRES	YIELD	PROD.	RANK
Corn for grain, bushels	*	*	*	*
Corn for silage, tons	*	*	*	*
Soybeans, bushels	*	*	*	*
Wheat for grain, bushels	*	*	*	*
Barley for grain, bushels	*	*	*	*
All Hay, tons	*	*	*	*
Alfalfa Hay, tons	*	*	*	*
Other Hay, tons	*	*	*	*
Flue-cured Tobacco, pounds	*	*	*	*
Burley Tobacco, pounds	*	*	*	*
Fire-cured Tobacco, pounds	*	*	*	*
Peanuts, pounds	*	*	*	*
Cotton, pounds and bales	*	*	*	*
Apples, 42# box, thousand	*	*	*	*
Grapes, tons	*	*	*	*

CROPS: 2008	ACRES	YIELD	PROD.	RANK
Corn for grain, bushels	6,200	114	706,800	19
Corn for silage, tons	4,500	16	72,000	5
Soybeans, bushels	4,800	42	201,600	27
Wheat for grain, bushels	*	*	*	*
Barley for grain, bushels	1,100	76	83,600	12
All Hay, tons	38,700	2.2	86,400	6
Alfalfa Hay, tons	2,600	3.8	9,700	4
Other Hay, tons	36,100	2.1	76,700	5
Flue-cured Tobacco, pounds	*	*	*	*
Burley Tobacco, pounds	*	*	*	*
Fire-cured Tobacco, pounds	*	*	*	*
Peanuts, pounds	*	*	*	*
Cotton, pounds and bales	*	*	*	*
Apples, 42# box, thousand	*	*	*	*
Grapes, tons	180	*	358	5

LIVESTOCK:	NUMBER	RANK
Jan 1, 09 All Cattle & Calves	*	*
Jan 1, 09 Beef Cows	*	*
Jan 1, 09 Milk Cows	*	*
Jan 1, 09 All Sheep & Lambs	*	*

LIVESTOCK:	NUMBER	RANK
Jan 1, 09 All Cattle & Calves	45,700	7
Jan 1, 09 Beef Cows	21,200	3
Jan 1, 09 Milk Cows	*	*
Jan 1, 09 All Sheep & Lambs	1,000	20

Floyd



Fluvanna



2007 CENSUS DATA:						
No. Farms	Acres In Farms	Harvested Cropland	--Cash Receipts (\$1,000)--		Rank	
			Crops	Livestock	Total	
864	128,872	33,971	18,727	24,634	43,361	15

2007 CENSUS DATA:						
No. Farms	Acres In Farms	Harvested Cropland	--Cash Receipts (\$1,000)--		Rank	
			Crops	Livestock	Total	
327	48,883	13,249	2,655	2,940	5,595	78

CROPS: 2008	ACRES	YIELD	PROD.	RANK
Corn for grain, bushels	*	*	*	*
Corn for silage, tons	1,100	14	15,400	20
Soybeans, bushels	*	*	*	*
Wheat for grain, bushels	*	*	*	*
Barley for grain, bushels	*	*	*	*
All Hay, tons	28,200	2.1	60,100	12
Alfalfa Hay, tons	*	*	*	*
Other Hay, tons	*	*	*	*
Flue-cured Tobacco, pounds	*	*	*	*
Burley Tobacco, pounds	*	*	*	*
Fire-cured Tobacco, pounds	*	*	*	*
Peanuts, pounds	*	*	*	*
Cotton, pounds and bales	*	*	*	*
Apples, 42# box, thousand	*	*	*	*
Grapes, tons	*	*	*	*

CROPS: 2008	ACRES	YIELD	PROD.	RANK
Corn for grain, bushels	*	*	*	*
Corn for silage, tons	*	*	*	*
Soybeans, bushels	*	*	*	*
Wheat for grain, bushels	700	57	39,900	46
Barley for grain, bushels	*	*	*	*
All Hay, tons	10,000	1.7	17,200	50
Alfalfa Hay, tons	*	*	*	*
Other Hay, tons	*	*	*	*
Flue-cured Tobacco, pounds	*	*	*	*
Burley Tobacco, pounds	*	*	*	*
Fire-cured Tobacco, pounds	*	*	*	*
Peanuts, pounds	*	*	*	*
Cotton, pounds and bales	*	*	*	*
Apples, 42# box, thousand	*	*	*	*
Grapes, tons	*	*	*	*

LIVESTOCK:	NUMBER	RANK
Jan 1, 09 All Cattle & Calves	37,800	10
Jan 1, 09 Beef Cows	15,500	5
Jan 1, 09 Milk Cows	1,000	8
Jan 1, 09 All Sheep & Lambs	1,000	20

LIVESTOCK:	NUMBER	RANK
Jan 1, 09 All Cattle & Calves	5,500	57
Jan 1, 09 Beef Cows	3,700	49
Jan 1, 09 Milk Cows	*	*
Jan 1, 09 All Sheep & Lambs	*	*

Franklin



Frederick



2007 CENSUS DATA:

No. Farms	Acres		--Cash Receipts (\$1,000)--			Rank
	In Farms	Harvested Cropland	Crops	Livestock	Total	
1,043	166,592	52,487	7,018	46,950	53,968	10

CROPS: 2008	ACRES	YIELD	PROD.	RANK
Corn for grain, bushels	2,100	71	149,100	38
Corn for silage, tons	12,000	13	150,000	2
Soybeans, bushels	500	28	14,000	46
Wheat for grain, bushels	1,200	80	96,000	37
Barley for grain, bushels	*	*	*	*
All Hay, tons	39,100	1.9	72,700	10
Alfalfa Hay, tons	1,800	2.6	4,600	11
Other Hay, tons	37,300	1.9	68,100	6
Flue-cured Tobacco, pounds	785	2,470	1,939,000	6
Burley Tobacco, pounds	*	*	*	*
Fire-cured Tobacco, pounds	*	*	*	*
Peanuts, pounds	*	*	*	*
Cotton, pounds and bales	*	*	*	*
Apples, 42# box, thousand	*	*	*	*
Grapes, tons	19	*	30	25

LIVESTOCK:	NUMBER	RANK
Jan 1, 09 All Cattle & Calves	44,300	8
Jan 1, 09 Beef Cows	14,000	8
Jan 1, 09 Milk Cows	*	*
Jan 1, 09 All Sheep & Lambs	*	*

2007 CENSUS DATA:

No. Farms	Acres		--Cash Receipts (\$1,000)--			Rank
	In Farms	Harvested Cropland	Crops	Livestock	Total	
676	98,278	32,098	19,888	8,069	27,957	26

CROPS: 2008	ACRES	YIELD	PROD.	RANK
Corn for grain, bushels	1,200	123	147,600	39
Corn for silage, tons	1,200	15	17,400	19
Soybeans, bushels	*	*	*	*
Wheat for grain, bushels	*	*	*	*
Barley for grain, bushels	*	*	*	*
All Hay, tons	19,800	2.0	39,900	26
Alfalfa Hay, tons	*	*	*	*
Other Hay, tons	*	*	*	*
Flue-cured Tobacco, pounds	*	*	*	*
Burley Tobacco, pounds	*	*	*	*
Fire-cured Tobacco, pounds	*	*	*	*
Peanuts, pounds	*	*	*	*
Cotton, pounds and bales	*	*	*	*
Apples, 42# box, thousand	*	*	2,415	1
Grapes, tons	*	*	*	*

LIVESTOCK:	NUMBER	RANK
Jan 1, 09 All Cattle & Calves	13,500	37
Jan 1, 09 Beef Cows	6,900	32
Jan 1, 09 Milk Cows	*	*
Jan 1, 09 All Sheep & Lambs	500	32

Giles



Gloucester



2007 CENSUS DATA:

No. Farms	Acres		--Cash Receipts (\$1,000)--			Rank
	In Farms	Harvested Cropland	Crops	Livestock	Total	
344	65,487	9,521	787	4,244	5,031	82

CROPS: 2008	ACRES	YIELD	PROD.	RANK
Corn for grain, bushels	*	*	*	*
Corn for silage, tons	*	*	*	*
Soybeans, bushels	*	*	*	*
Wheat for grain, bushels	*	*	*	*
Barley for grain, bushels	*	*	*	*
All Hay, tons	7,500	2.3	16,900	51
Alfalfa Hay, tons	500	3.2	1,600	26
Other Hay, tons	7,000	2.2	15,300	27
Flue-cured Tobacco, pounds	*	*	*	*
Burley Tobacco, pounds	*	*	*	*
Fire-cured Tobacco, pounds	*	*	*	*
Peanuts, pounds	*	*	*	*
Cotton, pounds and bales	*	*	*	*
Apples, 42# box, thousand	*	*	*	*
Grapes, tons	*	*	*	*

LIVESTOCK:	NUMBER	RANK
Jan 1, 09 All Cattle & Calves	8,600	51
Jan 1, 09 Beef Cows	4,700	43
Jan 1, 09 Milk Cows	*	*
Jan 1, 09 All Sheep & Lambs	600	30

2007 CENSUS DATA:

No. Farms	Acres		--Cash Receipts (\$1,000)--			Rank
	In Farms	Harvested Cropland	Crops	Livestock	Total	
159	22,957	15,275	D	D	8,951	67

CROPS: 2008	ACRES	YIELD	PROD.	RANK
Corn for grain, bushels	6,300	100	630,000	21
Corn for silage, tons	*	*	*	*
Soybeans, bushels	8,100	36	291,600	22
Wheat for grain, bushels	4,300	75	322,500	22
Barley for grain, bushels	*	*	*	*
All Hay, tons	1,200	1.3	1,600	79
Alfalfa Hay, tons	*	*	*	*
Other Hay, tons	*	*	*	*
Flue-cured Tobacco, pounds	*	*	*	*
Burley Tobacco, pounds	*	*	*	*
Fire-cured Tobacco, pounds	*	*	*	*
Peanuts, pounds	*	*	*	*
Cotton, pounds and bales	*	*	*	*
Apples, 42# box, thousand	*	*	*	*
Grapes, tons	*	*	*	*

LIVESTOCK:	NUMBER	RANK
Jan 1, 09 All Cattle & Calves	*	*
Jan 1, 09 Beef Cows	*	*
Jan 1, 09 Milk Cows	*	*
Jan 1, 09 All Sheep & Lambs	*	*

Goochland



Grayson



2007 CENSUS DATA:

No. Farms	Acres		--Cash Receipts (\$1,000)--			Rank
	In Farms	Harvested Cropland	Crops	Livestock	Total	
379	59,292	18,206	3,647	7,590	11,236	59

CROPS: 2008	ACRES	YIELD	PROD.	RANK
Corn for grain, bushels	3,300	68	224,400	32
Corn for silage, tons	2,500	13	32,500	9
Soybeans, bushels	3,400	12	40,800	41
Wheat for grain, bushels	*	*	*	*
Barley for grain, bushels	*	*	*	*
All Hay, tons	7,100	2.0	14,300	54
Alfalfa Hay, tons	*	*	*	*
Other Hay, tons	*	*	*	*
Flue-cured Tobacco, pounds	*	*	*	*
Burley Tobacco, pounds	*	*	*	*
Fire-cured Tobacco, pounds	*	*	*	*
Peanuts, pounds	*	*	*	*
Cotton, pounds and bales	*	*	*	*
Apples, 42# box, thousand	*	*	*	*
Grapes, tons	*	*	*	*

LIVESTOCK:	NUMBER	RANK
Jan 1, 09 All Cattle & Calves	8,700	49
Jan 1, 09 Beef Cows	5,200	41
Jan 1, 09 Milk Cows	*	*
Jan 1, 09 All Sheep & Lambs	*	*

2007 CENSUS DATA:

No. Farms	Acres		--Cash Receipts (\$1,000)--			Rank
	In Farms	Harvested Cropland	Crops	Livestock	Total	
852	136,752	26,631	3,583	19,806	23,389	33

CROPS: 2008	ACRES	YIELD	PROD.	RANK
Corn for grain, bushels	*	*	*	*
Corn for silage, tons	*	*	*	*
Soybeans, bushels	*	*	*	*
Wheat for grain, bushels	*	*	*	*
Barley for grain, bushels	*	*	*	*
All Hay, tons	17,500	2.1	35,900	32
Alfalfa Hay, tons	800	2.9	2,300	19
Other Hay, tons	16,700	2.0	33,600	19
Flue-cured Tobacco, pounds	*	*	*	*
Burley Tobacco, pounds	*	*	*	*
Fire-cured Tobacco, pounds	*	*	*	*
Peanuts, pounds	*	*	*	*
Cotton, pounds and bales	*	*	*	*
Apples, 42# box, thousand	*	*	*	*
Grapes, tons	*	*	*	*

LIVESTOCK:	NUMBER	RANK
Jan 1, 09 All Cattle & Calves	29,500	16
Jan 1, 09 Beef Cows	12,500	11
Jan 1, 09 Milk Cows	*	*
Jan 1, 09 All Sheep & Lambs	1,000	20

Greene



Greensville



2007 CENSUS DATA:

No. Farms	Acres		--Cash Receipts (\$1,000)--			Rank
	In Farms	Harvested Cropland	Crops	Livestock	Total	
222	31,013	9,150	1,727	5,970	7,696	72

CROPS: 2008	ACRES	YIELD	PROD.	RANK
Corn for grain, bushels	*	*	*	*
Corn for silage, tons	*	*	*	*
Soybeans, bushels	*	*	*	*
Wheat for grain, bushels	*	*	*	*
Barley for grain, bushels	*	*	*	*
All Hay, tons	7,000	2.2	15,100	53
Alfalfa Hay, tons	*	*	*	*
Other Hay, tons	*	*	*	*
Flue-cured Tobacco, pounds	*	*	*	*
Burley Tobacco, pounds	*	*	*	*
Fire-cured Tobacco, pounds	*	*	*	*
Peanuts, pounds	*	*	*	*
Cotton, pounds and bales	*	*	*	*
Apples, 42# box, thousand	*	*	*	*
Grapes, tons	47	*	77	16

LIVESTOCK:	NUMBER	RANK
Jan 1, 09 All Cattle & Calves	7,600	54
Jan 1, 09 Beef Cows	4,200	45
Jan 1, 09 Milk Cows	*	*
Jan 1, 09 All Sheep & Lambs	*	*

2007 CENSUS DATA:

No. Farms	Acres		--Cash Receipts (\$1,000)--			Rank
	In Farms	Harvested Cropland	Crops	Livestock	Total	
143	48,741	25,479	6,698	456	7,154	76

CROPS: 2008	ACRES	YIELD	PROD.	RANK
Corn for grain, bushels	2,300	77	177,100	36
Corn for silage, tons	*	*	*	*
Soybeans, bushels	*	*	*	*
Wheat for grain, bushels	3,000	68	204,000	29
Barley for grain, bushels	*	*	*	*
All Hay, tons	*	*	*	*
Alfalfa Hay, tons	*	*	*	*
Other Hay, tons	*	*	*	*
Flue-cured Tobacco, pounds	335	2,175	729,000	9
Burley Tobacco, pounds	*	*	*	*
Fire-cured Tobacco, pounds	*	*	*	*
Peanuts, pounds	*	*	*	*
Cotton, pounds and bales	4,300	614	5,500	4
Apples, 42# box, thousand	*	*	*	*
Grapes, tons	*	*	*	*

LIVESTOCK:	NUMBER	RANK
Jan 1, 09 All Cattle & Calves	1,100	73
Jan 1, 09 Beef Cows	700	64
Jan 1, 09 Milk Cows	*	*
Jan 1, 09 All Sheep & Lambs	*	*

Halifax

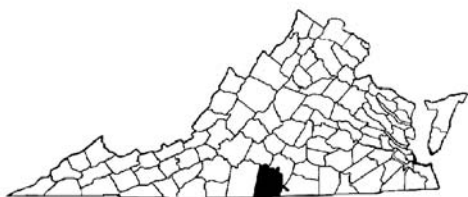

Hanover



2007 CENSUS DATA:						
No. Farms	Acres		--Cash Receipts (\$1,000)--			Rank
	In Farms	Harvested Cropland	Crops	Livestock	Total	
908	193,683	37,974	13,422	15,840	29,262	25

2007 CENSUS DATA:						
No. Farms	Acres		--Cash Receipts (\$1,000)--			Rank
	In Farms	Harvested Cropland	Crops	Livestock	Total	
625	91,789	46,843	35,607	8,298	43,904	14

CROPS: 2008	ACRES	YIELD	PROD.	RANK
Corn for grain, bushels	3,700	101	373,700	28
Corn for silage, tons	*	*	*	*
Soybeans, bushels	1,800	16	28,800	44
Wheat for grain, bushels	3,000	46	138,000	33
Barley for grain, bushels	*	*	*	*
All Hay, tons	33,800	1.7	58,700	13
Alfalfa Hay, tons	*	*	*	*
Other Hay, tons	*	*	*	*
Flue-cured Tobacco, pounds	2,130	2,370	5,048,000	4
Burley Tobacco, pounds	170	1,800	306,000	5
Fire-cured Tobacco, pounds	*	*	*	*
Peanuts, pounds	*	*	*	*
Cotton, pounds and bales	*	*	*	*
Apples, 42# box, thousand	*	*	*	*
Grapes, tons	18	*	14	29

LIVESTOCK:	NUMBER	RANK
Jan 1, 09 All Cattle & Calves	19,700	27
Jan 1, 09 Beef Cows	11,800	14
Jan 1, 09 Milk Cows	*	*
Jan 1, 09 All Sheep & Lambs	*	*

CROPS: 2008	ACRES	YIELD	PROD.	RANK
Corn for grain, bushels	11,100	112	1,243,200	9
Corn for silage, tons	700	11	7,700	26
Soybeans, bushels	20,700	30	621,000	9
Wheat for grain, bushels	9,800	73	715,400	8
Barley for grain, bushels	1,600	93	148,800	7
All Hay, tons	13,800	2.3	32,100	36
Alfalfa Hay, tons	1,300	2.2	2,800	16
Other Hay, tons	12,500	2.4	29,300	21
Flue-cured Tobacco, pounds	*	*	*	*
Burley Tobacco, pounds	*	*	*	*
Fire-cured Tobacco, pounds	*	*	*	*
Peanuts, pounds	*	*	*	*
Cotton, pounds and bales	*	*	*	*
Apples, 42# box, thousand	*	*	*	*
Grapes, tons	30	*	94	15

LIVESTOCK:	NUMBER	RANK
Jan 1, 09 All Cattle & Calves	9,900	45
Jan 1, 09 Beef Cows	4,700	43
Jan 1, 09 Milk Cows	*	*
Jan 1, 09 All Sheep & Lambs	*	*

Henrico



Henry



2007 CENSUS DATA:						
No. Farms	Acres		--Cash Receipts (\$1,000)--			Rank
	In Farms	Harvested Cropland	Crops	Livestock	Total	
178	20,096	9,845	8,183	299	8,482	70

2007 CENSUS DATA:						
No. Farms	Acres		--Cash Receipts (\$1,000)--			Rank
	In Farms	Harvested Cropland	Crops	Livestock	Total	
340	50,779	9,642	1,208	9,749	10,957	60

CROPS: 2008	ACRES	YIELD	PROD.	RANK
Corn for grain, bushels	*	*	*	*
Corn for silage, tons	*	*	*	*
Soybeans, bushels	*	*	*	*
Wheat for grain, bushels	*	*	*	*
Barley for grain, bushels	*	*	*	*
All Hay, tons	1,400	1.7	2,400	75
Alfalfa Hay, tons	*	*	*	*
Other Hay, tons	*	*	*	*
Flue-cured Tobacco, pounds	*	*	*	*
Burley Tobacco, pounds	*	*	*	*
Fire-cured Tobacco, pounds	*	*	*	*
Peanuts, pounds	*	*	*	*
Cotton, pounds and bales	*	*	*	*
Apples, 42# box, thousand	*	*	*	*
Grapes, tons	*	*	*	*

LIVESTOCK:	NUMBER	RANK
Jan 1, 09 All Cattle & Calves	900	75
Jan 1, 09 Beef Cows	*	*
Jan 1, 09 Milk Cows	*	*
Jan 1, 09 All Sheep & Lambs	*	*

CROPS: 2008	ACRES	YIELD	PROD.	RANK
Corn for grain, bushels	*	*	*	*
Corn for silage, tons	*	*	*	*
Soybeans, bushels	*	*	*	*
Wheat for grain, bushels	*	*	*	*
Barley for grain, bushels	*	*	*	*
All Hay, tons	7,700	1.9	14,300	54
Alfalfa Hay, tons	*	*	*	*
Other Hay, tons	*	*	*	*
Flue-cured Tobacco, pounds	*	*	*	*
Burley Tobacco, pounds	*	*	*	*
Fire-cured Tobacco, pounds	*	*	*	*
Peanuts, pounds	*	*	*	*
Cotton, pounds and bales	*	*	*	*
Apples, 42# box, thousand	*	*	*	*
Grapes, tons	*	*	*	*

LIVESTOCK:	NUMBER	RANK
Jan 1, 09 All Cattle & Calves	5,200	58
Jan 1, 09 Beef Cows	3,000	52
Jan 1, 09 Milk Cows	*	*
Jan 1, 09 All Sheep & Lambs	*	*

Highland



Isle of Wight



2007 CENSUS DATA:

No. Farms	Acres		--Cash Receipts (\$1,000)--			Rank
	In Farms	Harvested Cropland	Crops	Livestock	Total	
239	76,764	8,581	237	12,889	13,126	51

CROPS: 2008	ACRES	YIELD	PROD.	RANK
Corn for grain, bushels	*	*	*	*
Corn for silage, tons	*	*	*	*
Soybeans, bushels	*	*	*	*
Wheat for grain, bushels	*	*	*	*
Barley for grain, bushels	*	*	*	*
All Hay, tons	7,200	1.8	13,050	58
Alfalfa Hay, tons	*	*	*	*
Other Hay, tons	*	*	*	*
Flue-cured Tobacco, pounds	*	*	*	*
Burley Tobacco, pounds	*	*	*	*
Fire-cured Tobacco, pounds	*	*	*	*
Peanuts, pounds	*	*	*	*
Cotton, pounds and bales	*	*	*	*
Apples, 42# box, thousand	*	*	*	*
Grapes, tons	*	*	*	*

LIVESTOCK:	NUMBER	RANK
Jan 1, 09 All Cattle & Calves	9,000	48
Jan 1, 09 Beef Cows	4,000	47
Jan 1, 09 Milk Cows	*	*
Jan 1, 09 All Sheep & Lambs	4,600	3

2007 CENSUS DATA:

No. Farms	Acres		--Cash Receipts (\$1,000)--			Rank
	In Farms	Harvested Cropland	Crops	Livestock	Total	
195	73,461	48,230	13,798	9,216	23,014	34

CROPS: 2008	ACRES	YIELD	PROD.	RANK
Corn for grain, bushels	9,100	79	718,900	18
Corn for silage, tons	*	*	*	*
Soybeans, bushels	22,600	35	791,000	7
Wheat for grain, bushels	12,000	77	924,000	4
Barley for grain, bushels	*	*	*	*
All Hay, tons	1,550	2.2	3,400	73
Alfalfa Hay, tons	*	*	*	*
Other Hay, tons	*	*	*	*
Flue-cured Tobacco, pounds	*	*	*	*
Burley Tobacco, pounds	*	*	*	*
Fire-cured Tobacco, pounds	*	*	*	*
Peanuts, pounds	*	*	*	*
Cotton, pounds and bales	12,700	835	22,100	2
Apples, 42# box, thousand	*	*	*	*
Grapes, tons	*	*	*	*

LIVESTOCK:	NUMBER	RANK
Jan 1, 09 All Cattle & Calves	*	*
Jan 1, 09 Beef Cows	*	*
Jan 1, 09 Milk Cows	*	*
Jan 1, 09 All Sheep & Lambs	*	*

James City



King & Queen



2007 CENSUS DATA:

No. Farms	Acres		--Cash Receipts (\$1,000)--			Rank
	In Farms	Harvested Cropland	Crops	Livestock	Total	
74	5,831	2,367	1,469	1,398	2,866	90

CROPS: 2008	ACRES	YIELD	PROD.	RANK
Corn for grain, bushels	*	*	*	*
Corn for silage, tons	*	*	*	*
Soybeans, bushels	*	*	*	*
Wheat for grain, bushels	*	*	*	*
Barley for grain, bushels	*	*	*	*
All Hay, tons	*	*	*	*
Alfalfa Hay, tons	*	*	*	*
Other Hay, tons	*	*	*	*
Flue-cured Tobacco, pounds	*	*	*	*
Burley Tobacco, pounds	*	*	*	*
Fire-cured Tobacco, pounds	*	*	*	*
Peanuts, pounds	*	*	*	*
Cotton, pounds and bales	*	*	*	*
Apples, 42# box, thousand	*	*	*	*
Grapes, tons	*	*	*	*

LIVESTOCK:	NUMBER	RANK
Jan 1, 09 All Cattle & Calves	600	77
Jan 1, 09 Beef Cows	*	*
Jan 1, 09 Milk Cows	*	*
Jan 1, 09 All Sheep & Lambs	*	*

2007 CENSUS DATA:

No. Farms	Acres		--Cash Receipts (\$1,000)--			Rank
	In Farms	Harvested Cropland	Crops	Livestock	Total	
153	53,125	29,231	7,259	4,638	11,897	57

CROPS: 2008	ACRES	YIELD	PROD.	RANK
Corn for grain, bushels	12,500	98	1,225,000	10
Corn for silage, tons	*	*	*	*
Soybeans, bushels	16,100	29	466,900	16
Wheat for grain, bushels	6,600	74	488,400	17
Barley for grain, bushels	900	72	64,800	16
All Hay, tons	*	*	*	*
Alfalfa Hay, tons	*	*	*	*
Other Hay, tons	*	*	*	*
Flue-cured Tobacco, pounds	*	*	*	*
Burley Tobacco, pounds	*	*	*	*
Fire-cured Tobacco, pounds	*	*	*	*
Peanuts, pounds	*	*	*	*
Cotton, pounds and bales	*	*	*	*
Apples, 42# box, thousand	*	*	*	*
Grapes, tons	*	*	*	*

LIVESTOCK:	NUMBER	RANK
Jan 1, 09 All Cattle & Calves	*	*
Jan 1, 09 Beef Cows	*	*
Jan 1, 09 Milk Cows	*	*
Jan 1, 09 All Sheep & Lambs	*	*

King George



King William



2007 CENSUS DATA:						
No. Farms	Acres In Farms	Harvested Cropland	--Cash Receipts (\$1,000)--		Rank	
			Crops	Livestock	Total	
180	36,723	11,978	3,775	686	4,461	86

2007 CENSUS DATA:						
No. Farms	Acres In Farms	Harvested Cropland	--Cash Receipts (\$1,000)--		Rank	
			Crops	Livestock	Total	
136	46,065	23,713	14,074	2,212	16,286	43

CROPS: 2008	ACRES	YIELD	PROD.	RANK
Corn for grain, bushels	*	*	*	*
Corn for silage, tons	*	*	*	*
Soybeans, bushels	*	*	*	*
Wheat for grain, bushels	*	*	*	*
Barley for grain, bushels	*	*	*	*
All Hay, tons	4,750	1.5	7,300	63
Alfalfa Hay, tons	*	*	*	*
Other Hay, tons	*	*	*	*
Flue-cured Tobacco, pounds	*	*	*	*
Burley Tobacco, pounds	*	*	*	*
Fire-cured Tobacco, pounds	*	*	*	*
Peanuts, pounds	*	*	*	*
Cotton, pounds and bales	*	*	*	*
Apples, 42# box, thousand	*	*	*	*
Grapes, tons	27	*	122	13

CROPS: 2008	ACRES	YIELD	PROD.	RANK
Corn for grain, bushels	12,100	122	1,476,200	6
Corn for silage, tons	*	*	*	*
Soybeans, bushels	16,200	36	583,200	13
Wheat for grain, bushels	8,200	78	639,600	13
Barley for grain, bushels	1,600	96	153,600	5
All Hay, tons	1,750	2.1	3,610	72
Alfalfa Hay, tons	*	*	*	*
Other Hay, tons	*	*	*	*
Flue-cured Tobacco, pounds	*	*	*	*
Burley Tobacco, pounds	*	*	*	*
Fire-cured Tobacco, pounds	*	*	*	*
Peanuts, pounds	*	*	*	*
Cotton, pounds and bales	*	*	*	*
Apples, 42# box, thousand	*	*	*	*
Grapes, tons	*	*	*	*

LIVESTOCK:	NUMBER	RANK
Jan 1, 09 All Cattle & Calves	2,900	62
Jan 1, 09 Beef Cows	1,700	55
Jan 1, 09 Milk Cows	*	*
Jan 1, 09 All Sheep & Lambs	*	*

LIVESTOCK:	NUMBER	RANK
Jan 1, 09 All Cattle & Calves	1,600	69
Jan 1, 09 Beef Cows	700	64
Jan 1, 09 Milk Cows	*	*
Jan 1, 09 All Sheep & Lambs	*	*

Lancaster



Lee



2007 CENSUS DATA:						
No. Farms	Acres In Farms	Harvested Cropland	--Cash Receipts (\$1,000)--		Rank	
			Crops	Livestock	Total	
64	14,097	9,983	2,738	118	2,856	91

2007 CENSUS DATA:						
No. Farms	Acres In Farms	Harvested Cropland	--Cash Receipts (\$1,000)--		Rank	
			Crops	Livestock	Total	
1,044	117,776	25,133	4,219	10,041	14,260	46

CROPS: 2008	ACRES	YIELD	PROD.	RANK
Corn for grain, bushels	*	*	*	*
Corn for silage, tons	*	*	*	*
Soybeans, bushels	*	*	*	*
Wheat for grain, bushels	3,700	69	255,300	24
Barley for grain, bushels	900	93	83,700	11
All Hay, tons	*	*	*	*
Alfalfa Hay, tons	*	*	*	*
Other Hay, tons	*	*	*	*
Flue-cured Tobacco, pounds	*	*	*	*
Burley Tobacco, pounds	*	*	*	*
Fire-cured Tobacco, pounds	*	*	*	*
Peanuts, pounds	*	*	*	*
Cotton, pounds and bales	*	*	*	*
Apples, 42# box, thousand	*	*	*	*
Grapes, tons	*	*	*	*

CROPS: 2008	ACRES	YIELD	PROD.	RANK
Corn for grain, bushels	*	*	*	*
Corn for silage, tons	*	*	*	*
Soybeans, bushels	*	*	*	*
Wheat for grain, bushels	*	*	*	*
Barley for grain, bushels	*	*	*	*
All Hay, tons	24,900	1.8	44,600	23
Alfalfa Hay, tons	1,000	2.0	2,000	21
Other Hay, tons	23,900	1.8	42,600	13
Flue-cured Tobacco, pounds	*	*	*	*
Burley Tobacco, pounds	330	2,455	810,000	1
Fire-cured Tobacco, pounds	*	*	*	*
Peanuts, pounds	*	*	*	*
Cotton, pounds and bales	*	*	*	*
Apples, 42# box, thousand	*	*	*	*
Grapes, tons	*	*	*	*

LIVESTOCK:	NUMBER	RANK
Jan 1, 09 All Cattle & Calves	*	*
Jan 1, 09 Beef Cows	*	*
Jan 1, 09 Milk Cows	*	*
Jan 1, 09 All Sheep & Lambs	*	*

LIVESTOCK:	NUMBER	RANK
Jan 1, 09 All Cattle & Calves	28,800	18
Jan 1, 09 Beef Cows	14,600	7
Jan 1, 09 Milk Cows	*	*
Jan 1, 09 All Sheep & Lambs	1,700	14

Loudoun



Louisa



2007 CENSUS DATA:						
No. Farms	Acres		--Cash Receipts (\$1,000)--			Rank
	In Farms	Harvested Cropland	Crops	Livestock	Total	
1,427	142,452	51,553	19,518	14,288	33,807	22

2007 CENSUS DATA:						
No. Farms	Acres		--Cash Receipts (\$1,000)--			Rank
	In Farms	Harvested Cropland	Crops	Livestock	Total	
534	78,512	21,562	3,568	8,616	12,184	55

CROPS: 2008	ACRES	YIELD	PROD.	RANK
Corn for grain, bushels	7,000	125	875,000	14
Corn for silage, tons	1,000	10	10,000	22
Soybeans, bushels	2,600	28	72,800	36
Wheat for grain, bushels	2,400	86	206,400	28
Barley for grain, bushels	*	*	*	*
All Hay, tons	37,000	2.1	76,400	8
Alfalfa Hay, tons	*	*	*	*
Other Hay, tons	*	*	*	*
Flue-cured Tobacco, pounds	*	*	*	*
Burley Tobacco, pounds	*	*	*	*
Fire-cured Tobacco, pounds	*	*	*	*
Peanuts, pounds	*	*	*	*
Cotton, pounds and bales	*	*	*	*
Apples, 42# box, thousand	*	*	*	*
Grapes, tons	325	*	948	2

CROPS: 2008	ACRES	YIELD	PROD.	RANK
Corn for grain, bushels	2,000	84	168,000	37
Corn for silage, tons	600	16	9,300	23
Soybeans, bushels	3,100	31	96,100	33
Wheat for grain, bushels	1,100	61	67,100	41
Barley for grain, bushels	*	*	*	*
All Hay, tons	12,900	2.1	27,300	42
Alfalfa Hay, tons	*	*	*	*
Other Hay, tons	*	*	*	*
Flue-cured Tobacco, pounds	*	*	*	*
Burley Tobacco, pounds	*	*	*	*
Fire-cured Tobacco, pounds	*	*	*	*
Peanuts, pounds	*	*	*	*
Cotton, pounds and bales	*	*	*	*
Apples, 42# box, thousand	*	*	*	*
Grapes, tons	29	*	29	27

LIVESTOCK:	NUMBER	RANK
Jan 1, 09 All Cattle & Calves	19,800	26
Jan 1, 09 Beef Cows	9,700	21
Jan 1, 09 Milk Cows	*	*
Jan 1, 09 All Sheep & Lambs	2,700	6

LIVESTOCK:	NUMBER	RANK
Jan 1, 09 All Cattle & Calves	13,000	40
Jan 1, 09 Beef Cows	7,300	30
Jan 1, 09 Milk Cows	*	*
Jan 1, 09 All Sheep & Lambs	*	*

Lunenburg



Madison



2007 CENSUS DATA:						
No. Farms	Acres		--Cash Receipts (\$1,000)--			Rank
	In Farms	Harvested Cropland	Crops	Livestock	Total	
371	83,232	18,823	4,426	5,243	9,670	65

2007 CENSUS DATA:						
No. Farms	Acres		--Cash Receipts (\$1,000)--			Rank
	In Farms	Harvested Cropland	Crops	Livestock	Total	
564	102,757	32,721	5,728	14,496	20,223	38

CROPS: 2008	ACRES	YIELD	PROD.	RANK
Corn for grain, bushels	*	*	*	*
Corn for silage, tons	*	*	*	*
Soybeans, bushels	*	*	*	*
Wheat for grain, bushels	*	*	*	*
Barley for grain, bushels	*	*	*	*
All Hay, tons	11,900	1.2	14,200	56
Alfalfa Hay, tons	*	*	*	*
Other Hay, tons	*	*	*	*
Flue-cured Tobacco, pounds	740	2,310	1,709,000	8
Burley Tobacco, pounds	*	*	*	*
Fire-cured Tobacco, pounds	*	*	*	*
Peanuts, pounds	*	*	*	*
Cotton, pounds and bales	*	*	*	*
Apples, 42# box, thousand	*	*	*	*
Grapes, tons	*	*	*	*

CROPS: 2008	ACRES	YIELD	PROD.	RANK
Corn for grain, bushels	4,100	111	455,100	25
Corn for silage, tons	1,300	14	18,200	18
Soybeans, bushels	4,500	40	180,000	28
Wheat for grain, bushels	1,900	95	180,500	31
Barley for grain, bushels	900	92	82,800	13
All Hay, tons	22,300	2.4	52,700	17
Alfalfa Hay, tons	2,000	4.8	9,600	5
Other Hay, tons	20,300	2.1	43,100	12
Flue-cured Tobacco, pounds	*	*	*	*
Burley Tobacco, pounds	*	*	*	*
Fire-cured Tobacco, pounds	*	*	*	*
Peanuts, pounds	*	*	*	*
Cotton, pounds and bales	*	*	*	*
Apples, 42# box, thousand	*	*	*	*
Grapes, tons	52	*	221	7

LIVESTOCK:	NUMBER	RANK
Jan 1, 09 All Cattle & Calves	9,500	46
Jan 1, 09 Beef Cows	5,800	38
Jan 1, 09 Milk Cows	*	*
Jan 1, 09 All Sheep & Lambs	*	*

LIVESTOCK:	NUMBER	RANK
Jan 1, 09 All Cattle & Calves	26,800	19
Jan 1, 09 Beef Cows	10,900	17
Jan 1, 09 Milk Cows	1,900	4
Jan 1, 09 All Sheep & Lambs	*	*

Mathews



2007 CENSUS DATA:						
No. Farms	Acres In Farms	Harvested Cropland	--Cash Receipts (\$1,000)--		Rank	
			Crops	Livestock	Total	
50	4,412	2,821	2,599	421	3,019	89

CROPS: 2008	ACRES	YIELD	PROD.	RANK
Corn for grain, bushels	1,000	101	101,000	42
Corn for silage, tons	*	*	*	*
Soybeans, bushels	*	*	*	*
Wheat for grain, bushels	*	*	*	*
Barley for grain, bushels	*	*	*	*
All Hay, tons	550	2.4	1,290	81
Alfalfa Hay, tons	*	*	*	*
Other Hay, tons	*	*	*	*
Flue-cured Tobacco, pounds	*	*	*	*
Burley Tobacco, pounds	*	*	*	*
Fire-cured Tobacco, pounds	*	*	*	*
Peanuts, pounds	*	*	*	*
Cotton, pounds and bales	*	*	*	*
Apples, 42# box, thousand	*	*	*	*
Grapes, tons	*	*	*	*

LIVESTOCK:	NUMBER	RANK
Jan 1, 09 All Cattle & Calves	*	*
Jan 1, 09 Beef Cows	*	*
Jan 1, 09 Milk Cows	*	*
Jan 1, 09 All Sheep & Lambs	*	*

Mecklenburg



2007 CENSUS DATA:						
No. Farms	Acres In Farms	Harvested Cropland	--Cash Receipts (\$1,000)--		Rank	
			Crops	Livestock	Total	
580	157,317	41,621	21,228	11,037	32,264	24

CROPS: 2008	ACRES	YIELD	PROD.	RANK
Corn for grain, bushels	600	51	30,600	51
Corn for silage, tons	*	*	*	*
Soybeans, bushels	10,700	28	299,600	20
Wheat for grain, bushels	2,600	55	143,000	32
Barley for grain, bushels	*	*	*	*
All Hay, tons	27,150	2.2	58,240	14
Alfalfa Hay, tons	*	*	*	*
Other Hay, tons	*	*	*	*
Flue-cured Tobacco, pounds	3,120	2,450	7,644,000	2
Burley Tobacco, pounds	*	*	*	*
Fire-cured Tobacco, pounds	*	*	*	*
Peanuts, pounds	*	*	*	*
Cotton, pounds and bales	*	*	*	*
Apples, 42# box, thousand	*	*	*	*
Grapes, tons	*	*	*	*

LIVESTOCK:	NUMBER	RANK
Jan 1, 09 All Cattle & Calves	20,000	25
Jan 1, 09 Beef Cows	11,400	15
Jan 1, 09 Milk Cows	*	*
Jan 1, 09 All Sheep & Lambs	*	*

Middlesex



2007 CENSUS DATA:						
No. Farms	Acres In Farms	Harvested Cropland	--Cash Receipts (\$1,000)--		Rank	
			Crops	Livestock	Total	
76	17,709	12,805	5,611	627	6,238	77

CROPS: 2008	ACRES	YIELD	PROD.	RANK
Corn for grain, bushels	5,700	89	507,300	22
Corn for silage, tons	*	*	*	*
Soybeans, bushels	6,900	35	241,500	24
Wheat for grain, bushels	3,800	85	323,000	21
Barley for grain, bushels	*	*	*	*
All Hay, tons	600	1.8	1,100	82
Alfalfa Hay, tons	*	*	*	*
Other Hay, tons	*	*	*	*
Flue-cured Tobacco, pounds	*	*	*	*
Burley Tobacco, pounds	*	*	*	*
Fire-cured Tobacco, pounds	*	*	*	*
Peanuts, pounds	*	*	*	*
Cotton, pounds and bales	*	*	*	*
Apples, 42# box, thousand	*	*	*	*
Grapes, tons	*	*	*	*

LIVESTOCK:	NUMBER	RANK
Jan 1, 09 All Cattle & Calves	500	79
Jan 1, 09 Beef Cows	*	*
Jan 1, 09 Milk Cows	*	*
Jan 1, 09 All Sheep & Lambs	*	*

Montgomery



2007 CENSUS DATA:						
No. Farms	Acres In Farms	Harvested Cropland	--Cash Receipts (\$1,000)--		Rank	
			Crops	Livestock	Total	
628	89,411	22,154	5,244	13,734	18,978	41

CROPS: 2008	ACRES	YIELD	PROD.	RANK
Corn for grain, bushels	900	113	101,700	41
Corn for silage, tons	1,700	15	25,500	14
Soybeans, bushels	*	*	*	*
Wheat for grain, bushels	*	*	*	*
Barley for grain, bushels	*	*	*	*
All Hay, tons	15,500	2.0	31,400	38
Alfalfa Hay, tons	1,600	3.4	5,400	9
Other Hay, tons	13,900	1.9	26,000	24
Flue-cured Tobacco, pounds	*	*	*	*
Burley Tobacco, pounds	*	*	*	*
Fire-cured Tobacco, pounds	*	*	*	*
Peanuts, pounds	*	*	*	*
Cotton, pounds and bales	*	*	*	*
Apples, 42# box, thousand	*	*	*	*
Grapes, tons	*	*	*	*

LIVESTOCK:	NUMBER	RANK
Jan 1, 09 All Cattle & Calves	19,200	28
Jan 1, 09 Beef Cows	7,800	28
Jan 1, 09 Milk Cows	1,500	7
Jan 1, 09 All Sheep & Lambs	1,300	17

Nelson



New Kent



2007 CENSUS DATA:

No. Farms	Acres		--Cash Receipts (\$1,000)--			Rank
	In Farms	Harvested Cropland	Crops	Livestock	Total	
462	73,149	16,294	8,614	3,831	12,445	54

2007 CENSUS DATA:

No. Farms	Acres		--Cash Receipts (\$1,000)--			Rank
	In Farms	Harvested Cropland	Crops	Livestock	Total	
121	20,361	11,587	4,313	301	4,614	84

CROPS: 2008

	ACRES	YIELD	PROD.	RANK
Corn for grain, bushels	700	79	55,300	45
Corn for silage, tons	*	*	*	*
Soybeans, bushels	600	20	12,000	47
Wheat for grain, bushels	*	*	*	*
Barley for grain, bushels	*	*	*	*
All Hay, tons	14,800	1.9	27,800	41
Alfalfa Hay, tons	*	*	*	*
Other Hay, tons	*	*	*	*
Flue-cured Tobacco, pounds	*	*	*	*
Burley Tobacco, pounds	*	*	*	*
Fire-cured Tobacco, pounds	*	*	*	*
Peanuts, pounds	*	*	*	*
Cotton, pounds and bales	*	*	*	*
Apples, 42# box, thousand	124	*	*	*
Grapes, tons	*	*	556	4

LIVESTOCK:

	NUMBER	RANK
Jan 1, 09 All Cattle & Calves	11,000	44
Jan 1, 09 Beef Cows	6,100	36
Jan 1, 09 Milk Cows	*	*
Jan 1, 09 All Sheep & Lambs	700	27

CROPS: 2008

	ACRES	YIELD	PROD.	RANK
Corn for grain, bushels	*	*	*	26
Corn for silage, tons	*	*	*	*
Soybeans, bushels	6,200	33	204,600	26
Wheat for grain, bushels	3,200	70	224,000	25
Barley for grain, bushels	*	*	*	*
All Hay, tons	1,020	2.0	2,070	77
Alfalfa Hay, tons	*	*	*	*
Other Hay, tons	*	*	*	*
Flue-cured Tobacco, pounds	*	*	*	*
Burley Tobacco, pounds	*	*	*	*
Fire-cured Tobacco, pounds	*	*	*	*
Peanuts, pounds	*	*	*	*
Cotton, pounds and bales	*	*	*	*
Apples, 42# box, thousand	*	*	*	*
Grapes, tons	*	*	*	*

LIVESTOCK:

	NUMBER	RANK
Jan 1, 09 All Cattle & Calves	600	77
Jan 1, 09 Beef Cows	*	*
Jan 1, 09 Milk Cows	*	*
Jan 1, 09 All Sheep & Lambs	*	*

Northampton



Northumberland



2007 CENSUS DATA:

No. Farms	Acres		--Cash Receipts (\$1,000)--			Rank
	In Farms	Harvested Cropland	Crops	Livestock	Total	
151	63,760	56,989	59,315	30,755	90,069	6

2007 CENSUS DATA:

No. Farms	Acres		--Cash Receipts (\$1,000)--			Rank
	In Farms	Harvested Cropland	Crops	Livestock	Total	
129	44,383	35,456	11,327	547	11,874	58

CROPS: 2008

	ACRES	YIELD	PROD.	RANK
Corn for grain, bushels	*	*	*	5
Corn for silage, tons	*	*	*	*
Soybeans, bushels	24,200	34	822,800	5
Wheat for grain, bushels	18,000	75	1,350,000	2
Barley for grain, bushels	*	*	*	*
All Hay, tons	*	*	*	*
Alfalfa Hay, tons	*	*	*	*
Other Hay, tons	*	*	*	*
Flue-cured Tobacco, pounds	*	*	*	*
Burley Tobacco, pounds	*	*	*	*
Fire-cured Tobacco, pounds	*	*	*	*
Peanuts, pounds	*	*	*	*
Cotton, pounds and bales	*	*	*	*
Apples, 42# box, thousand	*	*	*	*
Grapes, tons	41	*	74	17

LIVESTOCK:

	NUMBER	RANK
Jan 1, 09 All Cattle & Calves	*	*
Jan 1, 09 Beef Cows	*	*
Jan 1, 09 Milk Cows	*	*
Jan 1, 09 All Sheep & Lambs	*	*

CROPS: 2008

	ACRES	YIELD	PROD.	RANK
Corn for grain, bushels	14,500	124	1,798,000	5
Corn for silage, tons	*	*	*	*
Soybeans, bushels	16,700	35	584,500	12
Wheat for grain, bushels	13,000	83	1,079,000	3
Barley for grain, bushels	1,300	99	128,700	8
All Hay, tons	*	*	*	*
Alfalfa Hay, tons	*	*	*	*
Other Hay, tons	*	*	*	*
Flue-cured Tobacco, pounds	*	*	*	*
Burley Tobacco, pounds	*	*	*	*
Fire-cured Tobacco, pounds	*	*	*	*
Peanuts, pounds	*	*	*	*
Cotton, pounds and bales	*	*	*	*
Apples, 42# box, thousand	*	*	*	*
Grapes, tons	*	*	*	*

LIVESTOCK:

	NUMBER	RANK
Jan 1, 09 All Cattle & Calves	*	*
Jan 1, 09 Beef Cows	*	*
Jan 1, 09 Milk Cows	*	*
Jan 1, 09 All Sheep & Lambs	*	*

Nottoway



Orange



2007 CENSUS DATA:						
No. Farms	Acres In Farms	Harvested Cropland	--Cash Receipts (\$1,000)--			Rank
			Crops	Livestock	Total	
394	65,321	18,050	2,429	34,865	37,294	18

2007 CENSUS DATA:						
No. Farms	Acres In Farms	Harvested Cropland	--Cash Receipts (\$1,000)--			Rank
			Crops	Livestock	Total	
518	104,606	33,243	50,673	25,410	76,082	7

CROPS: 2008	ACRES	YIELD	PROD.	RANK
Corn for grain, bushels	*	*	*	45
Corn for silage, tons	*	*	*	*
Soybeans, bushels	1,400	13	18,200	45
Wheat for grain, bushels	1,300	63	81,900	40
Barley for grain, bushels	*	*	*	*
All Hay, tons	19,400	1.9	37,700	27
Alfalfa Hay, tons	*	*	*	*
Other Hay, tons	*	*	*	*
Flue-cured Tobacco, pounds	*	*	*	*
Burley Tobacco, pounds	*	*	*	*
Fire-cured Tobacco, pounds	*	*	*	*
Peanuts, pounds	*	*	*	*
Cotton, pounds and bales	*	*	*	*
Apples, 42# box, thousand	*	*	*	*
Grapes, tons	*	*	*	*

CROPS: 2008	ACRES	YIELD	PROD.	RANK
Corn for grain, bushels	6,900	106	731,400	17
Corn for silage, tons	1,800	17	30,600	10
Soybeans, bushels	4,400	33	145,200	31
Wheat for grain, bushels	1,300	66	85,800	39
Barley for grain, bushels	1,500	83	124,500	9
All Hay, tons	18,100	1.8	32,100	36
Alfalfa Hay, tons	1,600	2.0	3,200	15
Other Hay, tons	16,500	1.8	28,900	22
Flue-cured Tobacco, pounds	*	*	*	*
Burley Tobacco, pounds	*	*	*	*
Fire-cured Tobacco, pounds	*	*	*	*
Peanuts, pounds	*	*	*	*
Cotton, pounds and bales	*	*	*	*
Apples, 42# box, thousand	*	*	*	*
Grapes, tons	131	*	693	3

LIVESTOCK:	NUMBER	RANK
Jan 1, 09 All Cattle & Calves	11,500	42
Jan 1, 09 Beef Cows	6,600	35
Jan 1, 09 Milk Cows	600	12
Jan 1, 09 All Sheep & Lambs	500	32

LIVESTOCK:	NUMBER	RANK
Jan 1, 09 All Cattle & Calves	18,100	30
Jan 1, 09 Beef Cows	8,000	24
Jan 1, 09 Milk Cows	800	11
Jan 1, 09 All Sheep & Lambs	1,200	18

Page



Patrick



2007 CENSUS DATA:						
No. Farms	Acres In Farms	Harvested Cropland	--Cash Receipts (\$1,000)--			Rank
			Crops	Livestock	Total	
530	64,387	23,098	2,053	146,291	148,344	4

2007 CENSUS DATA:						
No. Farms	Acres In Farms	Harvested Cropland	--Cash Receipts (\$1,000)--			Rank
			Crops	Livestock	Total	
613	80,027	19,300	7,523	8,390	15,913	44

CROPS: 2008	ACRES	YIELD	PROD.	RANK
Corn for grain, bushels	1,900	128	243,200	31
Corn for silage, tons	1,300	18	23,400	17
Soybeans, bushels	*	*	*	*
Wheat for grain, bushels	*	*	*	*
Barley for grain, bushels	800	76	60,800	18
All Hay, tons	18,400	2.6	48,200	21
Alfalfa Hay, tons	*	*	*	*
Other Hay, tons	*	*	*	*
Flue-cured Tobacco, pounds	*	*	*	*
Burley Tobacco, pounds	*	*	*	*
Fire-cured Tobacco, pounds	*	*	*	*
Peanuts, pounds	*	*	*	*
Cotton, pounds and bales	*	*	*	*
Apples, 42# box, thousand	*	*	*	*
Grapes, tons	*	*	*	*

CROPS: 2008	ACRES	YIELD	PROD.	RANK
Corn for grain, bushels	*	*	*	*
Corn for silage, tons	*	*	*	*
Soybeans, bushels	*	*	*	*
Wheat for grain, bushels	*	*	*	*
Barley for grain, bushels	*	*	*	*
All Hay, tons	15,400	2.6	40,600	24
Alfalfa Hay, tons	600	3.4	2,000	21
Other Hay, tons	14,800	2.6	38,600	15
Flue-cured Tobacco, pounds	*	*	*	*
Burley Tobacco, pounds	*	*	*	*
Fire-cured Tobacco, pounds	*	*	*	*
Peanuts, pounds	*	*	*	*
Cotton, pounds and bales	*	*	*	*
Apples, 42# box, thousand	*	*	*	*
Grapes, tons	47	*	188	9

LIVESTOCK:	NUMBER	RANK
Jan 1, 09 All Cattle & Calves	22,700	21
Jan 1, 09 Beef Cows	9,300	22
Jan 1, 09 Milk Cows	*	*
Jan 1, 09 All Sheep & Lambs	800	25

LIVESTOCK:	NUMBER	RANK
Jan 1, 09 All Cattle & Calves	15,600	31
Jan 1, 09 Beef Cows	8,000	24
Jan 1, 09 Milk Cows	*	*
Jan 1, 09 All Sheep & Lambs	500	32

Pittsylvania



Powhatan



2007 CENSUS DATA:

No. Farms	Acres		--Cash Receipts (\$1,000)--			Rank
	In Farms	Harvested Cropland	Crops	Livestock	Total	
1,356	274,289	65,907	23,409	39,235	62,644	9

CROPS: 2008	ACRES	YIELD	PROD.	RANK
Corn for grain, bushels	1,100	53	58,300	44
Corn for silage, tons	6,400	13	83,200	4
Soybeans, bushels	2,400	29	69,600	37
Wheat for grain, bushels	6,000	61	366,000	19
Barley for grain, bushels	*	*	*	*
All Hay, tons	49,500	2.2	110,500	4
Alfalfa Hay, tons	1,000	2.5	2,500	17
Other Hay, tons	48,500	2.3	108,000	2
Flue-cured Tobacco, pounds	4,840	2,410	11,663,000	1
Burley Tobacco, pounds	180	2,280	410,000	3
Fire-cured Tobacco, pounds	*	*	*	*
Peanuts, pounds	*	*	*	*
Cotton, pounds and bales	*	*	*	*
Apples, 42# box, thousand	*	*	*	*
Grapes, tons	23	*	60	21

LIVESTOCK:	NUMBER	RANK
Jan 1, 09 All Cattle & Calves	54,000	5
Jan 1, 09 Beef Cows	25,800	1
Jan 1, 09 Milk Cows	*	*
Jan 1, 09 All Sheep & Lambs	700	27

2007 CENSUS DATA:

No. Farms	Acres		--Cash Receipts (\$1,000)--			Rank
	In Farms	Harvested Cropland	Crops	Livestock	Total	
228	29,792	8,757	2,692	6,041	8,734	68

CROPS: 2008	ACRES	YIELD	PROD.	RANK
Corn for grain, bushels	*	*	*	38
Corn for silage, tons	*	*	*	*
Soybeans, bushels	1,600	37	59,200	38
Wheat for grain, bushels	*	*	*	*
Barley for grain, bushels	*	*	*	*
All Hay, tons	5,300	2.0	10,600	60
Alfalfa Hay, tons	*	*	*	*
Other Hay, tons	*	*	*	*
Flue-cured Tobacco, pounds	*	*	*	*
Burley Tobacco, pounds	*	*	*	*
Fire-cured Tobacco, pounds	*	*	*	*
Peanuts, pounds	*	*	*	*
Cotton, pounds and bales	*	*	*	*
Apples, 42# box, thousand	*	*	*	*
Grapes, tons	*	*	*	*

LIVESTOCK:	NUMBER	RANK
Jan 1, 09 All Cattle & Calves	3,800	59
Jan 1, 09 Beef Cows	1,700	55
Jan 1, 09 Milk Cows	*	*
Jan 1, 09 All Sheep & Lambs	*	*

Prince Edward



Prince George



2007 CENSUS DATA:

No. Farms	Acres		--Cash Receipts (\$1,000)--			Rank
	In Farms	Harvested Cropland	Crops	Livestock	Total	
446	82,329	16,198	1,975	13,523	15,498	45

CROPS: 2008	ACRES	YIELD	PROD.	RANK
Corn for grain, bushels	*	*	*	*
Corn for silage, tons	*	*	*	*
Soybeans, bushels	*	*	*	*
Wheat for grain, bushels	*	*	*	*
Barley for grain, bushels	*	*	*	*
All Hay, tons	12,000	1.9	23,300	45
Alfalfa Hay, tons	*	*	*	*
Other Hay, tons	*	*	*	*
Flue-cured Tobacco, pounds	*	*	*	*
Burley Tobacco, pounds	*	*	*	*
Fire-cured Tobacco, pounds	*	*	*	*
Peanuts, pounds	*	*	*	*
Cotton, pounds and bales	*	*	*	*
Apples, 42# box, thousand	*	*	*	*
Grapes, tons	*	*	*	*

LIVESTOCK:	NUMBER	RANK
Jan 1, 09 All Cattle & Calves	11,700	41
Jan 1, 09 Beef Cows	6,700	34
Jan 1, 09 Milk Cows	*	*
Jan 1, 09 All Sheep & Lambs	*	*

2007 CENSUS DATA:

No. Farms	Acres		--Cash Receipts (\$1,000)--			Rank
	In Farms	Harvested Cropland	Crops	Livestock	Total	
186	44,805	18,364	5,001	487	5,488	81

CROPS: 2008	ACRES	YIELD	PROD.	RANK
Corn for grain, bushels	3,500	77	269,500	30
Corn for silage, tons	*	*	*	*
Soybeans, bushels	10,300	29	298,700	21
Wheat for grain, bushels	4,000	69	276,000	23
Barley for grain, bushels	*	*	*	*
All Hay, tons	1,500	2.0	3,000	74
Alfalfa Hay, tons	*	*	*	*
Other Hay, tons	*	*	*	*
Flue-cured Tobacco, pounds	*	*	*	*
Burley Tobacco, pounds	*	*	*	*
Fire-cured Tobacco, pounds	*	*	*	*
Peanuts, pounds	*	*	*	*
Cotton, pounds and bales	*	*	*	*
Apples, 42# box, thousand	*	*	*	*
Grapes, tons	*	*	*	*

LIVESTOCK:	NUMBER	RANK
Jan 1, 09 All Cattle & Calves	1,400	71
Jan 1, 09 Beef Cows	900	62
Jan 1, 09 Milk Cows	*	*
Jan 1, 09 All Sheep & Lambs	*	*

Prince William



Pulaski



2007 CENSUS DATA:						
No. Farms	Acres In Farms	Harvested Cropland	--Cash Receipts (\$1,000)--		Rank	
			Crops	Livestock	Total	
345	32,816	15,068	4,865	4,564	9,429	66

2007 CENSUS DATA:						
No. Farms	Acres In Farms	Harvested Cropland	--Cash Receipts (\$1,000)--		Rank	
			Crops	Livestock	Total	
415	75,457	17,606	611	12,728	13,339	49

CROPS: 2008	ACRES	YIELD	PROD.	RANK
Corn for grain, bushels	500	80	40,000	50
Corn for silage, tons	900	12	10,800	21
Soybeans, bushels	1,500	31	46,500	39
Wheat for grain, bushels	*	*	*	*
Barley for grain, bushels	*	*	*	*
All Hay, tons	6,900	2.3	15,900	52
Alfalfa Hay, tons	*	*	*	*
Other Hay, tons	*	*	*	*
Flue-cured Tobacco, pounds	*	*	*	*
Burley Tobacco, pounds	*	*	*	*
Fire-cured Tobacco, pounds	*	*	*	*
Peanuts, pounds	*	*	*	*
Cotton, pounds and bales	*	*	*	*
Apples, 42# box, thousand	*	*	*	*
Grapes, tons	*	*	*	*

CROPS: 2008	ACRES	YIELD	PROD.	RANK
Corn for grain, bushels	*	*	*	*
Corn for silage, tons	*	*	*	*
Soybeans, bushels	*	*	*	*
Wheat for grain, bushels	*	*	*	*
Barley for grain, bushels	*	*	*	*
All Hay, tons	15,000	2.4	36,500	30
Alfalfa Hay, tons	800	2.8	2,200	20
Other Hay, tons	14,200	2.4	34,300	18
Flue-cured Tobacco, pounds	*	*	*	*
Burley Tobacco, pounds	*	*	*	*
Fire-cured Tobacco, pounds	*	*	*	*
Peanuts, pounds	*	*	*	*
Cotton, pounds and bales	*	*	*	*
Apples, 42# box, thousand	*	*	*	*
Grapes, tons	*	*	*	*

LIVESTOCK:	NUMBER	RANK
Jan 1, 09 All Cattle & Calves	*	*
Jan 1, 09 Beef Cows	*	*
Jan 1, 09 Milk Cows	*	*
Jan 1, 09 All Sheep & Lambs	500	32

LIVESTOCK:	NUMBER	RANK
Jan 1, 09 All Cattle & Calves	26,100	20
Jan 1, 09 Beef Cows	12,100	13
Jan 1, 09 Milk Cows	900	10
Jan 1, 09 All Sheep & Lambs	*	*

Rappahannock



Richmond



2007 CENSUS DATA:						
No. Farms	Acres In Farms	Harvested Cropland	--Cash Receipts (\$1,000)--		Rank	
			Crops	Livestock	Total	
416	65,084	15,182	2,465	5,073	7,539	74

2007 CENSUS DATA:						
No. Farms	Acres In Farms	Harvested Cropland	--Cash Receipts (\$1,000)--		Rank	
			Crops	Livestock	Total	
124	37,359	22,999	9,596	966	10,562	62

CROPS: 2008	ACRES	YIELD	PROD.	RANK
Corn for grain, bushels	*	*	*	*
Corn for silage, tons	*	*	*	*
Soybeans, bushels	*	*	*	*
Wheat for grain, bushels	*	*	*	*
Barley for grain, bushels	*	*	*	*
All Hay, tons	11,800	2.2	25,600	43
Alfalfa Hay, tons	600	3.2	1,900	23
Other Hay, tons	11,200	2.1	23,700	26
Flue-cured Tobacco, pounds	*	*	*	*
Burley Tobacco, pounds	*	*	*	*
Fire-cured Tobacco, pounds	*	*	*	*
Peanuts, pounds	*	*	*	*
Cotton, pounds and bales	*	*	*	*
Apples, 42# box, thousand	*	*	*	*
Grapes, tons	58	*	166	11

CROPS: 2008	ACRES	YIELD	PROD.	RANK
Corn for grain, bushels	10,700	131	1,401,700	7
Corn for silage, tons	*	*	*	*
Soybeans, bushels	14,000	36	504,000	15
Wheat for grain, bushels	9,500	71	674,500	10
Barley for grain, bushels	1,700	88	149,600	6
All Hay, tons	950	1.9	1,770	78
Alfalfa Hay, tons	*	*	*	*
Other Hay, tons	*	*	*	*
Flue-cured Tobacco, pounds	*	*	*	*
Burley Tobacco, pounds	*	*	*	*
Fire-cured Tobacco, pounds	*	*	*	*
Peanuts, pounds	*	*	*	*
Cotton, pounds and bales	*	*	*	*
Apples, 42# box, thousand	*	*	*	*
Grapes, tons	*	*	*	*

LIVESTOCK:	NUMBER	RANK
Jan 1, 09 All Cattle & Calves	13,200	39
Jan 1, 09 Beef Cows	6,800	33
Jan 1, 09 Milk Cows	*	*
Jan 1, 09 All Sheep & Lambs	*	*

LIVESTOCK:	NUMBER	RANK
Jan 1, 09 All Cattle & Calves	1,200	72
Jan 1, 09 Beef Cows	*	*
Jan 1, 09 Milk Cows	*	*
Jan 1, 09 All Sheep & Lambs	*	*

Roanoke



Rockbridge



2007 CENSUS DATA:

No. Farms	Acres		--Cash Receipts (\$1,000)--			Rank
	In Farms	Harvested Cropland	Crops	Livestock	Total	
345	29,214	5,908	3,437	1,461	4,897	83

CROPS: 2008	ACRES	YIELD	PROD.	RANK
Corn for grain, bushels	*	*	*	*
Corn for silage, tons	*	*	*	*
Soybeans, bushels	*	*	*	*
Wheat for grain, bushels	*	*	*	*
Barley for grain, bushels	*	*	*	*
All Hay, tons	4,700	1.9	8,750	61
Alfalfa Hay, tons	*	*	*	*
Other Hay, tons	*	*	*	*
Flue-cured Tobacco, pounds	*	*	*	*
Burley Tobacco, pounds	*	*	*	*
Fire-cured Tobacco, pounds	*	*	*	*
Peanuts, pounds	*	*	*	*
Cotton, pounds and bales	*	*	*	*
Apples, 42# box, thousand	*	*	*	*
Grapes, tons	30	*	63	20

LIVESTOCK:	NUMBER	RANK
Jan 1, 09 All Cattle & Calves	3,700	60
Jan 1, 09 Beef Cows	2,300	54
Jan 1, 09 Milk Cows	*	*
Jan 1, 09 All Sheep & Lambs	*	*

2007 CENSUS DATA:

No. Farms	Acres		--Cash Receipts (\$1,000)--			Rank
	In Farms	Harvested Cropland	Crops	Livestock	Total	
805	138,315	30,931	3,776	15,904	19,680	39

CROPS: 2008	ACRES	YIELD	PROD.	RANK
Corn for grain, bushels	800	99	79,200	43
Corn for silage, tons	2,300	11	25,300	15
Soybeans, bushels	*	*	*	*
Wheat for grain, bushels	*	*	*	*
Barley for grain, bushels	*	*	*	*
All Hay, tons	29,000	2.3	65,300	11
Alfalfa Hay, tons	1,700	2.8	4,700	10
Other Hay, tons	27,300	2.2	60,600	8
Flue-cured Tobacco, pounds	*	*	*	*
Burley Tobacco, pounds	*	*	*	*
Fire-cured Tobacco, pounds	*	*	*	*
Peanuts, pounds	*	*	*	*
Cotton, pounds and bales	*	*	*	*
Apples, 42# box, thousand	*	*	*	*
Grapes, tons	*	*	*	*

LIVESTOCK:	NUMBER	RANK
Jan 1, 09 All Cattle & Calves	29,900	15
Jan 1, 09 Beef Cows	16,000	4
Jan 1, 09 Milk Cows	*	*
Jan 1, 09 All Sheep & Lambs	1,500	16

Rockingham



Russell

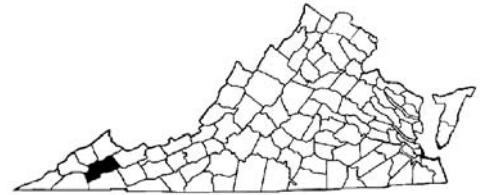

2007 CENSUS DATA:

No. Farms	Acres		--Cash Receipts (\$1,000)--			Rank
	In Farms	Harvested Cropland	Crops	Livestock	Total	
1,970	233,087	94,475	20,047	514,095	534,142	1

CROPS: 2008	ACRES	YIELD	PROD.	RANK
Corn for grain, bushels	13,400	144	1,929,600	3
Corn for silage, tons	17,100	20	342,000	1
Soybeans, bushels	5,200	46	239,200	25
Wheat for grain, bushels	1,500	89	133,500	34
Barley for grain, bushels	*	*	*	*
All Hay, tons	46,800	2.8	131,800	1
Alfalfa Hay, tons	9,100	4.3	39,000	1
Other Hay, tons	37,700	2.5	92,800	4
Flue-cured Tobacco, pounds	*	*	*	*
Burley Tobacco, pounds	*	*	*	*
Fire-cured Tobacco, pounds	*	*	*	*
Peanuts, pounds	*	*	*	*
Cotton, pounds and bales	*	*	*	*
Apples, 42# box, thousand	*	*	*	*
Grapes, tons	16	*	30	25

LIVESTOCK:	NUMBER	RANK
Jan 1, 09 All Cattle & Calves	103,600	1
Jan 1, 09 Beef Cows	22,700	2
Jan 1, 09 Milk Cows	23,200	1
Jan 1, 09 All Sheep & Lambs	2,700	6

2007 CENSUS DATA:

No. Farms	Acres		--Cash Receipts (\$1,000)--			Rank
	In Farms	Harvested Cropland	Crops	Livestock	Total	
1,019	151,564	23,137	1,528	19,179	20,707	37

CROPS: 2008	ACRES	YIELD	PROD.	RANK
Corn for grain, bushels	*	*	*	*
Corn for silage, tons	*	*	*	*
Soybeans, bushels	*	*	*	*
Wheat for grain, bushels	*	*	*	*
Barley for grain, bushels	*	*	*	*
All Hay, tons	23,400	2.0	46,400	22
Alfalfa Hay, tons	900	2.7	2,400	18
Other Hay, tons	22,500	2.0	44,000	11
Flue-cured Tobacco, pounds	*	*	*	*
Burley Tobacco, pounds	*	*	*	*
Fire-cured Tobacco, pounds	*	*	*	*
Peanuts, pounds	*	*	*	*
Cotton, pounds and bales	*	*	*	*
Apples, 42# box, thousand	*	*	*	*
Grapes, tons	*	*	*	*

LIVESTOCK:	NUMBER	RANK
Jan 1, 09 All Cattle & Calves	36,600	12
Jan 1, 09 Beef Cows	13,900	9
Jan 1, 09 Milk Cows	*	*
Jan 1, 09 All Sheep & Lambs	2,000	11

Scott



Shenandoah



2007 CENSUS DATA:

No. Farms	Acres		Harvested Cropland	--Cash Receipts (\$1,000)--		Rank	
	In Farms			Crops	Livestock		Total
1,396	153,881		25,036	4,792	8,348	13,140	50

2007 CENSUS DATA:

No. Farms	Acres		Harvested Cropland	--Cash Receipts (\$1,000)--		Rank	
	In Farms			Crops	Livestock		Total
1,043	141,286		47,687	11,295	90,281	101,576	5

CROPS: 2008

	ACRES	YIELD	PROD.	RANK
Corn for grain, bushels	*	*	*	*
Corn for silage, tons	*	*	*	*
Soybeans, bushels	*	*	*	*
Wheat for grain, bushels	*	*	*	*
Barley for grain, bushels	*	*	*	*
All Hay, tons	24,300	2.0	49,500	19
Alfalfa Hay, tons	*	*	*	*
Other Hay, tons	*	*	*	*
Flue-cured Tobacco, pounds	*	*	*	*
Burley Tobacco, pounds	440	1,725	760,000	2
Fire-cured Tobacco, pounds	*	*	*	*
Peanuts, pounds	*	*	*	*
Cotton, pounds and bales	*	*	*	*
Apples, 42# box, thousand	*	*	*	*
Grapes, tons	*	*	*	*

LIVESTOCK:

	NUMBER	RANK
Jan 1, 09 All Cattle & Calves	20,300	23
Jan 1, 09 Beef Cows	11,200	16
Jan 1, 09 Milk Cows	*	*
Jan 1, 09 All Sheep & Lambs	2,600	8

CROPS: 2008

	ACRES	YIELD	PROD.	RANK
Corn for grain, bushels	5,200	125	650,000	20
Corn for silage, tons	3,500	20	70,000	6
Soybeans, bushels	4,100	40	164,000	29
Wheat for grain, bushels	800	75	60,000	43
Barley for grain, bushels	900	77	69,300	15
All Hay, tons	27,200	2.7	74,000	9
Alfalfa Hay, tons	*	*	*	*
Other Hay, tons	*	*	*	*
Flue-cured Tobacco, pounds	*	*	*	*
Burley Tobacco, pounds	*	*	*	*
Fire-cured Tobacco, pounds	*	*	*	*
Peanuts, pounds	*	*	*	*
Cotton, pounds and bales	*	*	*	*
Apples, 42# box, thousand	*	*	*	*
Grapes, tons	79	*	157	12

LIVESTOCK:

	NUMBER	RANK
Jan 1, 09 All Cattle & Calves	41,700	9
Jan 1, 09 Beef Cows	15,500	5
Jan 1, 09 Milk Cows	2,400	2
Jan 1, 09 All Sheep & Lambs	1,900	12

Smyth



Southampton



2007 CENSUS DATA:

No. Farms	Acres		Harvested Cropland	--Cash Receipts (\$1,000)--		Rank	
	In Farms			Crops	Livestock		Total
761	127,307		22,096	2,114	23,994	26,108	28

2007 CENSUS DATA:

No. Farms	Acres		Harvested Cropland	--Cash Receipts (\$1,000)--		Rank	
	In Farms			Crops	Livestock		Total
342	161,650		79,449	27,500	8,183	35,683	19

CROPS: 2008

	ACRES	YIELD	PROD.	RANK
Corn for grain, bushels	*	*	*	*
Corn for silage, tons	*	*	*	*
Soybeans, bushels	*	*	*	*
Wheat for grain, bushels	*	*	*	*
Barley for grain, bushels	*	*	*	*
All Hay, tons	18,900	2.1	40,000	25
Alfalfa Hay, tons	1,500	2.5	3,700	13
Other Hay, tons	17,400	2.1	36,300	16
Flue-cured Tobacco, pounds	*	*	*	*
Burley Tobacco, pounds	*	*	*	*
Fire-cured Tobacco, pounds	*	*	*	*
Peanuts, pounds	*	*	*	*
Cotton, pounds and bales	*	*	*	*
Apples, 42# box, thousand	*	*	*	*
Grapes, tons	*	*	*	*

LIVESTOCK:

	NUMBER	RANK
Jan 1, 09 All Cattle & Calves	33,800	13
Jan 1, 09 Beef Cows	10,300	20
Jan 1, 09 Milk Cows	1,900	4
Jan 1, 09 All Sheep & Lambs	1,900	12

CROPS: 2008

	ACRES	YIELD	PROD.	RANK
Corn for grain, bushels	12,300	83	1,020,900	13
Corn for silage, tons	*	*	*	*
Soybeans, bushels	38,800	34	1,319,200	1
Wheat for grain, bushels	12,200	69	841,800	6
Barley for grain, bushels	*	*	*	*
All Hay, tons	*	*	*	*
Alfalfa Hay, tons	*	*	*	*
Other Hay, tons	*	*	*	*
Flue-cured Tobacco, pounds	*	*	*	*
Burley Tobacco, pounds	*	*	*	*
Fire-cured Tobacco, pounds	*	*	*	*
Peanuts, pounds	*	*	*	*
Cotton, pounds and bales	25,100	847	44,300	1
Apples, 42# box, thousand	*	*	*	*
Grapes, tons	*	*	*	*

LIVESTOCK:

	NUMBER	RANK
Jan 1, 09 All Cattle & Calves	*	*
Jan 1, 09 Beef Cows	*	*
Jan 1, 09 Milk Cows	*	*
Jan 1, 09 All Sheep & Lambs	*	*

Spotsylvania



Stafford



2007 CENSUS DATA:

No. Farms	Acres		--Cash Receipts (\$1,000)--			Rank
	In Farms	Harvested Cropland	Crops	Livestock	Total	
359	52,230	18,355	2,418	5,801	8,218	71

CROPS: 2008	ACRES	YIELD	PROD.	RANK
Corn for grain, bushels	2,200	95	209,000	33
Corn for silage, tons	500	18	9,000	24
Soybeans, bushels	2,500	35	87,500	34
Wheat for grain, bushels	900	60	54,000	44
Barley for grain, bushels	*	*	*	*
All Hay, tons	9,300	2.0	19,000	49
Alfalfa Hay, tons	*	*	*	*
Other Hay, tons	*	*	*	*
Flue-cured Tobacco, pounds	*	*	*	*
Burley Tobacco, pounds	*	*	*	*
Fire-cured Tobacco, pounds	*	*	*	*
Peanuts, pounds	*	*	*	*
Cotton, pounds and bales	*	*	*	*
Apples, 42# box, thousand	*	*	*	*
Grapes, tons	24	*	73	18

LIVESTOCK:	NUMBER	RANK
Jan 1, 09 All Cattle & Calves	9,100	47
Jan 1, 09 Beef Cows	3,900	48
Jan 1, 09 Milk Cows	*	*
Jan 1, 09 All Sheep & Lambs	*	*

2007 CENSUS DATA:

No. Farms	Acres		--Cash Receipts (\$1,000)--			Rank
	In Farms	Harvested Cropland	Crops	Livestock	Total	
233	19,816	8,543	1,720	1,078	2,798	92

CROPS: 2008	ACRES	YIELD	PROD.	RANK
Corn for grain, bushels	1,100	50	55,000	46
Corn for silage, tons	*	*	*	*
Soybeans, bushels	1,000	33	33,000	42
Wheat for grain, bushels	*	*	*	*
Barley for grain, bushels	*	*	*	*
All Hay, tons	*	*	*	*
Alfalfa Hay, tons	*	*	*	*
Other Hay, tons	*	*	*	*
Flue-cured Tobacco, pounds	*	*	*	*
Burley Tobacco, pounds	*	*	*	*
Fire-cured Tobacco, pounds	*	*	*	*
Peanuts, pounds	*	*	*	*
Cotton, pounds and bales	*	*	*	*
Apples, 42# box, thousand	*	*	*	*
Grapes, tons	*	*	*	*

LIVESTOCK:	NUMBER	RANK
Jan 1, 09 All Cattle & Calves	2,800	63
Jan 1, 09 Beef Cows	1,200	59
Jan 1, 09 Milk Cows	*	*
Jan 1, 09 All Sheep & Lambs	*	*

Suffolk



Surry



2007 CENSUS DATA:

No. Farms	Acres		--Cash Receipts (\$1,000)--			Rank
	In Farms	Harvested Cropland	Crops	Livestock	Total	
311	71,393	51,203	42,222	9,049	51,271	11

CROPS: 2008	ACRES	YIELD	PROD.	RANK
Corn for grain, bushels	11,300	93	1,050,900	12
Corn for silage, tons	*	*	*	*
Soybeans, bushels	21,700	36	781,200	8
Wheat for grain, bushels	11,000	65	715,000	9
Barley for grain, bushels	*	*	*	*
All Hay, tons	850	2.6	2,200	76
Alfalfa Hay, tons	*	*	*	*
Other Hay, tons	*	*	*	*
Flue-cured Tobacco, pounds	*	*	*	*
Burley Tobacco, pounds	*	*	*	*
Fire-cured Tobacco, pounds	*	*	*	*
Peanuts, pounds	*	*	*	*
Cotton, pounds and bales	10,700	1,341	29,900	3
Apples, 42# box, thousand	*	*	*	*
Grapes, tons	*	*	*	*

LIVESTOCK:	NUMBER	RANK
Jan 1, 09 All Cattle & Calves	*	*
Jan 1, 09 Beef Cows	*	*
Jan 1, 09 Milk Cows	*	*
Jan 1, 09 All Sheep & Lambs	*	*

2007 CENSUS DATA:

No. Farms	Acres		--Cash Receipts (\$1,000)--			Rank
	In Farms	Harvested Cropland	Crops	Livestock	Total	
121	41,108	26,526	8,241	5,626	13,867	47

CROPS: 2008	ACRES	YIELD	PROD.	RANK
Corn for grain, bushels	7,500	56	420,000	26
Corn for silage, tons	*	*	*	*
Soybeans, bushels	17,500	24	420,000	17
Wheat for grain, bushels	8,900	63	560,700	15
Barley for grain, bushels	*	*	*	*
All Hay, tons	*	*	*	*
Alfalfa Hay, tons	*	*	*	*
Other Hay, tons	*	*	*	*
Flue-cured Tobacco, pounds	*	*	*	*
Burley Tobacco, pounds	*	*	*	*
Fire-cured Tobacco, pounds	*	*	*	*
Peanuts, pounds	*	*	*	*
Cotton, pounds and bales	*	*	*	*
Apples, 42# box, thousand	*	*	*	*
Grapes, tons	*	*	*	*

LIVESTOCK:	NUMBER	RANK
Jan 1, 09 All Cattle & Calves	*	*
Jan 1, 09 Beef Cows	*	*
Jan 1, 09 Milk Cows	*	*
Jan 1, 09 All Sheep & Lambs	*	*

Sussex



Tazewell



2007 CENSUS DATA:						
No. Farms	Acres In Farms	Harvested Cropland	--Cash Receipts (\$1,000)--		Rank	
			Crops	Livestock	Total	
151	74,224	34,797	D	D	16,947	42

2007 CENSUS DATA:						
No. Farms	Acres In Farms	Harvested Cropland	--Cash Receipts (\$1,000)--		Rank	
			Crops	Livestock	Total	
576	153,677	18,310	1,013	20,477	21,490	36

CROPS: 2008	ACRES	YIELD	PROD.	RANK
Corn for grain, bushels	6,900	59	407,100	27
Corn for silage, tons	*	*	*	*
Soybeans, bushels	28,100	29	814,900	6
Wheat for grain, bushels	7,800	70	546,000	16
Barley for grain, bushels	*	*	*	*
All Hay, tons	*	*	*	*
Alfalfa Hay, tons	*	*	*	*
Other Hay, tons	*	*	*	*
Flue-cured Tobacco, pounds	*	*	*	*
Burley Tobacco, pounds	*	*	*	*
Fire-cured Tobacco, pounds	*	*	*	*
Peanuts, pounds	*	*	*	*
Cotton, pounds and bales	*	*	*	*
Apples, 42# box, thousand	*	*	*	*
Grapes, tons	*	*	*	*

CROPS: 2008	ACRES	YIELD	PROD.	RANK
Corn for grain, bushels	*	*	*	*
Corn for silage, tons	*	*	*	*
Soybeans, bushels	*	*	*	*
Wheat for grain, bushels	*	*	*	*
Barley for grain, bushels	*	*	*	*
All Hay, tons	14,100	2.3	32,700	35
Alfalfa Hay, tons	1,900	3.1	5,900	8
Other Hay, tons	12,200	2.2	26,800	23
Flue-cured Tobacco, pounds	*	*	*	*
Burley Tobacco, pounds	*	*	*	*
Fire-cured Tobacco, pounds	*	*	*	*
Peanuts, pounds	*	*	*	*
Cotton, pounds and bales	*	*	*	*
Apples, 42# box, thousand	*	*	*	*
Grapes, tons	*	*	*	*

LIVESTOCK:	NUMBER	RANK
Jan 1, 09 All Cattle & Calves	1,900	67
Jan 1, 09 Beef Cows	*	*
Jan 1, 09 Milk Cows	*	*
Jan 1, 09 All Sheep & Lambs	*	*

LIVESTOCK:	NUMBER	RANK
Jan 1, 09 All Cattle & Calves	30,300	14
Jan 1, 09 Beef Cows	12,400	12
Jan 1, 09 Milk Cows	*	*
Jan 1, 09 All Sheep & Lambs	4,500	4

Virginia Beach



Warren



2007 CENSUS DATA:						
No. Farms	Acres In Farms	Harvested Cropland	--Cash Receipts (\$1,000)--		Rank	
			Crops	Livestock	Total	
174	26,671	20,258	D	D	12,570	53

2007 CENSUS DATA:						
No. Farms	Acres In Farms	Harvested Cropland	--Cash Receipts (\$1,000)--		Rank	
			Crops	Livestock	Total	
387	47,635	9,765	1,207	4,353	5,559	79

CROPS: 2008	ACRES	YIELD	PROD.	RANK
Corn for grain, bushels	5,100	165	841,500	15
Corn for silage, tons	*	*	*	*
Soybeans, bushels	15,800	37	584,600	11
Wheat for grain, bushels	8,400	79	663,600	11
Barley for grain, bushels	*	*	*	*
All Hay, tons	*	*	*	*
Alfalfa Hay, tons	*	*	*	*
Other Hay, tons	*	*	*	*
Flue-cured Tobacco, pounds	*	*	*	*
Burley Tobacco, pounds	*	*	*	*
Fire-cured Tobacco, pounds	*	*	*	*
Peanuts, pounds	*	*	*	*
Cotton, pounds and bales	*	*	*	*
Apples, 42# box, thousand	*	*	*	*
Grapes, tons	*	*	*	*

CROPS: 2008	ACRES	YIELD	PROD.	RANK
Corn for grain, bushels	*	*	*	*
Corn for silage, tons	*	*	*	*
Soybeans, bushels	*	*	*	*
Wheat for grain, bushels	*	*	*	*
Barley for grain, bushels	*	*	*	*
All Hay, tons	9,900	2.0	19,300	48
Alfalfa Hay, tons	*	*	*	*
Other Hay, tons	*	*	*	*
Flue-cured Tobacco, pounds	*	*	*	*
Burley Tobacco, pounds	*	*	*	*
Fire-cured Tobacco, pounds	*	*	*	*
Peanuts, pounds	*	*	*	*
Cotton, pounds and bales	*	*	*	*
Apples, 42# box, thousand	*	*	*	*
Grapes, tons	19	*	54	22

LIVESTOCK:	NUMBER	RANK
Jan 1, 09 All Cattle & Calves	*	*
Jan 1, 09 Beef Cows	*	*
Jan 1, 09 Milk Cows	*	*
Jan 1, 09 All Sheep & Lambs	*	*

LIVESTOCK:	NUMBER	RANK
Jan 1, 09 All Cattle & Calves	8,700	49
Jan 1, 09 Beef Cows	4,800	42
Jan 1, 09 Milk Cows	*	*
Jan 1, 09 All Sheep & Lambs	*	*

Washington



Westmoreland



2007 CENSUS DATA:

No. Farms	Acres		--Cash Receipts (\$1,000)--			Rank
	In Farms	Harvested Cropland	Crops	Livestock	Total	
1,791	198,850	43,494	4,897	39,065	43,961	13

2007 CENSUS DATA:

No. Farms	Acres		--Cash Receipts (\$1,000)--			Rank
	In Farms	Harvested Cropland	Crops	Livestock	Total	
171	63,979	42,584	24,267	1,117	25,384	29

CROPS: 2008	ACRES	YIELD	PROD.	RANK
Corn for grain, bushels	*	*	*	*
Corn for silage, tons	*	*	*	*
Soybeans, bushels	*	*	*	*
Wheat for grain, bushels	*	*	*	*
Barley for grain, bushels	*	*	*	*
All Hay, tons	37,900	2.5	95,000	5
Alfalfa Hay, tons	*	*	*	*
Other Hay, tons	*	*	*	*
Flue-cured Tobacco, pounds	*	*	*	*
Burley Tobacco, pounds	190	1,975	375,000	4
Fire-cured Tobacco, pounds	*	*	*	*
Peanuts, pounds	*	*	*	*
Cotton, pounds and bales	*	*	*	*
Apples, 42# box, thousand	*	*	*	*
Grapes, tons	*	*	*	*

CROPS: 2008	ACRES	YIELD	PROD.	RANK
Corn for grain, bushels	13,100	145	1,899,500	4
Corn for silage, tons	*	*	*	*
Soybeans, bushels	18,200	34	618,800	10
Wheat for grain, bushels	11,000	77	847,000	5
Barley for grain, bushels	2,900	94	272,600	2
All Hay, tons	1,350	2.9	3,870	71
Alfalfa Hay, tons	*	*	*	*
Other Hay, tons	*	*	*	*
Flue-cured Tobacco, pounds	*	*	*	*
Burley Tobacco, pounds	*	*	*	*
Fire-cured Tobacco, pounds	*	*	*	*
Peanuts, pounds	*	*	*	*
Cotton, pounds and bales	*	*	*	*
Apples, 42# box, thousand	*	*	*	*
Grapes, tons	80	*	300	6

LIVESTOCK:	NUMBER	RANK
Jan 1, 09 All Cattle & Calves	60,400	3
Jan 1, 09 Beef Cows	*	*
Jan 1, 09 Milk Cows	*	*
Jan 1, 09 All Sheep & Lambs	7,400	1

LIVESTOCK:	NUMBER	RANK
Jan 1, 09 All Cattle & Calves	*	*
Jan 1, 09 Beef Cows	*	*
Jan 1, 09 Milk Cows	*	*
Jan 1, 09 All Sheep & Lambs	*	*

Wise



Wythe



2007 CENSUS DATA:

No. Farms	Acres		--Cash Receipts (\$1,000)--			Rank
	In Farms	Harvested Cropland	Crops	Livestock	Total	
178	22,169	2,734	210	979	1,189	95

2007 CENSUS DATA:

No. Farms	Acres		--Cash Receipts (\$1,000)--			Rank
	In Farms	Harvested Cropland	Crops	Livestock	Total	
946	159,126	41,178	2,489	35,682	38,171	17

CROPS: 2008	ACRES	YIELD	PROD.	RANK
Corn for grain, bushels	*	*	*	*
Corn for silage, tons	*	*	*	*
Soybeans, bushels	*	*	*	*
Wheat for grain, bushels	*	*	*	*
Barley for grain, bushels	*	*	*	*
All Hay, tons	2,150	1.9	3,970	70
Alfalfa Hay, tons	*	*	*	*
Other Hay, tons	*	*	*	*
Flue-cured Tobacco, pounds	*	*	*	*
Burley Tobacco, pounds	*	*	*	*
Fire-cured Tobacco, pounds	*	*	*	*
Peanuts, pounds	*	*	*	*
Cotton, pounds and bales	*	*	*	*
Apples, 42# box, thousand	*	*	*	*
Grapes, tons	*	*	*	*

CROPS: 2008	ACRES	YIELD	PROD.	RANK
Corn for grain, bushels	1,000	102	102,000	40
Corn for silage, tons	3,200	20	62,400	7
Soybeans, bushels	*	*	*	*
Wheat for grain, bushels	*	*	*	*
Barley for grain, bushels	*	*	*	*
All Hay, tons	35,200	2.3	80,200	7
Alfalfa Hay, tons	5,000	2.9	14,500	3
Other Hay, tons	30,200	2.2	65,700	7
Flue-cured Tobacco, pounds	*	*	*	*
Burley Tobacco, pounds	*	*	*	*
Fire-cured Tobacco, pounds	*	*	*	*
Peanuts, pounds	*	*	*	*
Cotton, pounds and bales	*	*	*	*
Apples, 42# box, thousand	*	*	*	*
Grapes, tons	*	*	*	*

LIVESTOCK:	NUMBER	RANK
Jan 1, 09 All Cattle & Calves	2,600	65
Jan 1, 09 Beef Cows	1,600	57
Jan 1, 09 Milk Cows	*	*
Jan 1, 09 All Sheep & Lambs	*	*

LIVESTOCK:	NUMBER	RANK
Jan 1, 09 All Cattle & Calves	59,100	4
Jan 1, 09 Beef Cows	*	*
Jan 1, 09 Milk Cows	*	*
Jan 1, 09 All Sheep & Lambs	3,500	5

York



2007 CENSUS DATA:

No. Farms	Acres		--Cash Receipts (\$1,000)--			Rank
	In Farms	Harvested Cropland	Crops	Livestock	Total	
45	1,300	D	D	D	3,977	87

CROPS: 2008	ACRES	YIELD	PROD.	RANK
Corn for grain, bushels	*	*	*	*
Corn for silage, tons	*	*	*	*
Soybeans, bushels	*	*	*	*
Wheat for grain, bushels	*	*	*	*
Barley for grain, bushels	*	*	*	*
All Hay, tons	*	*	*	*
Alfalfa Hay, tons	*	*	*	*
Other Hay, tons	*	*	*	*
Flue-cured Tobacco, pounds	*	*	*	*
Burley Tobacco, pounds	*	*	*	*
Fire-cured Tobacco, pounds	*	*	*	*
Peanuts, pounds	*	*	*	*
Cotton, pounds and bales	*	*	*	*
Apples, 42# box, thousand	*	*	*	*
Grapes, tons	*	*	*	*

LIVESTOCK:	NUMBER	RANK
Jan 1, 09 All Cattle & Calves	*	*
Jan 1, 09 Beef Cows	*	*
Jan 1, 09 Milk Cows	*	*
Jan 1, 09 All Sheep & Lambs	*	*

INFORMATION ABOUT VIRGINIA AGRICULTURE

Economic Impact of Agriculture in Virginia

Agriculture is Virginia's largest industry, with nothing else coming a close second. The industry has an economic impact of \$55 billion annually and provides 357,100 jobs in the Commonwealth. The industries of Agriculture and Forestry together have a total economic impact of \$79 billion annually and provide 501,500 jobs in the Commonwealth. Every job created in agriculture and forestry supports another 1.5 jobs elsewhere in Virginia's economy.

Production agriculture employs nearly 60,000 farmers and workers in Virginia and generates approximately \$3 billion in total output. Value-added industries, those that depend on farm commodities, employ an additional 76,000 workers and generate \$26 billion in total industrial output. Add to that the purchasing decisions of agriculture-related industry and the ripple effect contributes an additional 221,000 jobs and nearly \$26 billion in total annual output.

The Diversity of Virginia Agriculture

Virginia's agricultural production is extremely diverse. Many Virginia commodities rank in the top 10 among all U.S. states. These include: fresh market tomatoes, 3rd in the nation; leaf tobacco, 5th; apples and summer potatoes, 6th; fresh market snap beans, 7th; turkeys, peanuts, and grapes, 8th; and broilers, 10th.

In addition to its tangible benefits such as cash receipts and jobs, agriculture provides many intangible benefits. These include recreation, tourism, wildlife habitat, biodiversity, flood mitigation, improved water quality, and soil stabilization.

Virginia Agriculture in the Global Marketplace

- Virginia Agricultural Exports Totaled \$2.2 Billion in 2008 -

Virginia's agricultural sector has undergone significant modernization in recent decades. Productivity improvements due to increased mechanization and the adoption of new technologies have provided Virginia with a competitive advantage in the global marketplace. Virginia's farms provide food and fiber to feed and clothe consumers around the world. According to Dr. Jason Grant at Virginia Tech, nearly 53 percent of Virginia's farm economy is directly linked to foreign trade.

Virginia Farm Facts

Virginia has 47,383 farms.

The typical Virginia farmer is over 58 years old. More than 32 percent of principal farm operators are 65 or more years of age.

Virginia farms average 171 acres in size and assets worth over \$720,000.

Farms cover 8.1 million acres, or 32 percent of Virginia's total land area.

There were more than twice as many farms in Virginia in 1960 as there are today.

Approximately 17 percent of Virginia primary farm operators are female.

The average market value of an acre of Virginia farmland is \$4,213.

About eight percent of the farms in Virginia account for 85 percent of total farm sales.

Virginia farms employ more than 39,000 full-time and part-time workers.

About 87 percent of Virginia farms are owned and operated by individuals or families.

About 20 percent of Virginia farms share their net farm income with multiple households.

INFORMATION ABOUT THE VIRGINIA DEPARTMENT OF AGRICULTURE AND CONSUMER SERVICES



*VIRGINIA DEPARTMENT
OF AGRICULTURE AND
CONSUMER SERVICES*

Mission Statement

We promote the economic growth and development of Virginia agriculture, encourage environmental stewardship and provide consumer protection.

VDACS Programs

The Department's diversity is evident in the wide variety of programs it encompasses, including regulatory, environmental, promotional and one, the **Century Farm Program**, designed to recognize Virginia's historic farms. VDACS' programs help to ensure a safe and wholesome food supply, prevent or eradicate animal diseases, and assure consumers of a level playing field in commercial transactions. Other programs dispose of pesticides in an environmentally safe manner, grade products ranging from eggs to potatoes, and preserve Virginia's valuable farmland.

The **Ag Stewardship Program** provides a way to address water quality complaints on farms. The **Farm Link Program** seeks to bring farmers with assets to sell or transition together with aspiring farmers who lack those assets. The **Virginia's Finest Trademark Program** assures consumers of the highest quality products grown, produced or processed in Virginia and the **Virginia Grown Program** points consumers to products grown, raised, processed or produced within the state.

Regulatory Programs

Various regulatory programs ensure all citizens of a safe and wholesome food supply and fair trade practices through

- Food, dairy, meat, and poultry inspection
- Weights and measures regulation
- Animal disease control and surveillance
- Regulation of animal medications, remedies, and feeds
- Inspection and prevention of the spread of plant pests and diseases
- Investigation of unlawful practices
- Alternative dispute resolution
- Assuring crop and plant health and productivity
- Pesticide registration and regulation of pesticide use and storage
- Endangered species program for plants and insects
- Assurance of fair trade practices in commerce through motor fuels regulation and the commission merchants regulation.

DIRECTORY OF VDACS OFFICES AND PERSONNEL

VIRGINIA DEPARTMENT OF AGRICULTURE AND CONSUMER SERVICES

P. O. Box 1163
102 Governor Street
Richmond, VA 23219
804.786.2373, FAX: 804.371.7679

COMMISSIONER'S OFFICE

Todd P. Haymore, Commissioner
Donald G. Blankenship, Deputy Commissioner
804.786.3501, FAX: 804.371.2945

OFFICE OF ADMINISTRATIVE AND FINANCIAL SERVICES

Sandra Adams, Director
804.786.3532
sandy.adams@vdacs.virginia.gov

OFFICE OF AGRIBUSINESS DEVELOPMENT SERVICES

Robins Buck
804.371.6094
robins.buck@vdacs.virginia.gov

OFFICE OF COMMUNICATIONS

Elaine Lidholm, Director
804.786.7686, FAX: 804.371.7679
elaine.lidholm@vdacs.virginia.gov

OFFICE OF EMERGENCY SERVICES MANAGEMENT

Dr. Donald W. Butts, Director
804.786.9600
don.butts@vdacs.virginia.gov

OFFICE OF FARMLAND PRESERVATION

Kevin Schmidt
804.784.1346
kevin.schmidt@vdacs.virginia.gov

OFFICE OF HUMAN RESOURCES

Karen E. Jackson, Director
804.786.3531, FAX: 804.371.8879
karen.jackson@vdacs.virginia.gov

OFFICE OF POLICY, PLANNING AND RESEARCH

Roy Seward, Director
804.786.3538
roy.seward@vdacs.virginia.gov

STATE MILK COMMISSION

Rodney L. Phillips, Administrator
102 Governor Street
Richmond, VA 23219
804.786.2013, FAX: 804.786.3779
shella.tillery@vdacs.virginia.gov

DIVISION OF ANIMAL AND FOOD INDUSTRY SERVICES

Dr. Richard Wilkes, State Veterinarian
Doug Saunders, Deputy Director
804.692-0601, FAX: 804.371.2380
richard.wilkes@vdacs.virginia.gov
doug.saunders@vdacs.virginia.gov

OFFICE OF DAIRY AND FOODS

Ryan Davis
804.786.8899, FAX: 804.371.7792
ryan.davis@vdacs.virginia.gov

OFFICE OF LABORATORY SERVICES

Dr. Joseph Garvin
804.786.9202
joseph.garvin@vdacs.virginia.gov

OFFICE OF MEAT AND POULTRY SERVICES

Dr. Richard Hackenbracht
804.786.4569
richard.hackenbracht@vdacs.virginia.gov

OFFICE OF VETERINARY SERVICES

Dr. Charles Broaddus
804.692.0601, FAX: 804.371.2380
charles.broaddus@vdacs.virginia.gov

DIVISION OF CHARITABLE GAMING

Betty Bowman, Director
804.786.3015, FAX: 804.786.1079
betty.bowman@dcg.virginia.gov

AUDIT AND REVENUE UNIT

Carolyn Buko
804.786.3616
carolyn.buko@dacs.virginia.gov

ENFORCEMENT AND INSPECTION UNIT

Tom Clarke
804.343.0862
tom.clarke@dacs.virginia.gov

LICENSING UNIT

-vacant-
804.225.2801

DIVISION OF CONSUMER PROTECTION

Andres Alvarez, Director
804.786.3523, FAX: 804.371.7479
andres.alvarez@dacs.virginia.gov
Consumer Protection Hotline
Within Virginia: 800.552.9963
Richmond Area: 804.786.2042

OFFICE OF CONSUMER AFFAIRS

804.786.2042, 800.552.9963
FAX: 804.786.5112

OFFICE OF PESTICIDE SERVICES

Liza Fleeson
804.371.6558, FAX: 804.371.6558
liza.fleeson@dacs.virginia.gov

OFFICE OF PLANT AND PEST SERVICES

Larry Nichols
804.786.3515, FAX: 804.371.7793
larry.nichols@dacs.virginia.gov

OFFICE OF PRODUCT AND INDUSTRY STANDARDS

Robert Bailey
804.786.2476, FAX: 804.786.1571
robert.bailey@dacs.virginia.gov

DIVISION OF MARKETING

Charles Green, Director
804.786.3530, FAX: 804.225.4434
charles.green@dacs.virginia.gov

OFFICE OF COMMODITY SERVICES

E.L. Knicely
540.209.9140, FAX: 540.432.1357
el.knicely@dacs.virginia.gov

FOR MARKET NEWS INFORMATION:

Brett Richardson
804.786.3947, FAX: 804.371.7787
marketnews@dacs.virginia.gov

OFFICE OF DIRECT MARKETING SERVICES

Leanne DuBois
804.225.3663, FAX: 804.371.7786
leanne.dubois@dacs.virginia.gov

OFFICE OF FOOD DISTRIBUTION

Beth Beville
804.786.0532, FAX: 804.371.7788
beth.beville@dacs.virginia.gov

OFFICE OF INTERNATIONAL MARKETING

Keith Long
804.371.8990, FAX: 804.225.4434
keith.long@dacs.virginia.gov

OFFICE OF LIVESTOCK MARKETING

Frank Graves
804.786.0577, FAX: 804.371.0247
frank.graves@dacs.virginia.gov

OFFICE OF PROMOTIONS AND THE VIRGINIA'S FINEST PROGRAM

Olivia Wilson
804.786.2112, FAX: 804.371.6097
olivia.wilson@dacs.virginia.gov

OFFICE OF SALES AND MARKET DEVELOPMENT

Kent W. Lewis
804.371.6098, FAX: 804.371.7786
kent.lewis@dacs.virginia.gov



P.O. Box 1163
Richmond, VA 23218
804.786.2373
www.dacs.virginia.gov
webmaster.dacs@dacs.virginia.gov

VIRGINIA COUNTY EXTENSION OFFICES

Accomack	(757) 787-1361	Lancaster	(804) 462-5780
Albemarle	(434) 872-4580	Lee	(276) 346-1522
Alexandria	(703) 519-3325	Loudoun	(703) 777-0373
Alleghany	(540) 862-0369	Louisa	(540) 967-3422
Amelia	(804) 561-2481	Lunenburg	(434) 696-5526
Amherst	(434) 946-9365	Lynchburg	(434) 455-3740
Appomattox	(434) 352-8244	Madison	(540) 948-6881
Arlington	(703) 228-6400	Mathews	(804) 725-7196
Augusta	(540) 245-5750	Mecklenburg(434)	738-6191x4371
Bath	(540) 839-7261	Middlesex	(804) 758-4120
Bedford	(540) 586-7675	Montgomery	(540) 382-5790
Bland	(276) 688-3542	Nelson	(434) 263-4035
Botetourt	(540) 473-8260	New Kent	(804) 966-9645
Brunswick	(434) 848-2151	Newport News	(757) 591-4838
Buchanan	(276) 935-5093	Norfolk	(757) 683-2816
Buckingham	(434) 969-4261	Northampton	(757) 414-0731
Campbell	(434) 332-9538	Northumberland	(804) 580-5694
Caroline	(804) 633-6550	Nottoway	(434) 645-9315
Carroll	(276) 730-3110	Orange	(540) 672-1361
Charles City	(804) 652-4743	Page	(540) 778-5794
Charlotte	(434) 542-5884	Patrick	(276) 694-3341
Chesapeake	(757) 382-6348	Petersburg	(804) 733-1880
Chesterfield	(804) 751-4401	Pittsylvania	(434) 432-7770
Clarke	(540) 955-5164	Portsmouth	(757) 393-5197
Craig	(540) 864-5812	Powhatan	(804) 598-5640
Culpeper	(540) 727-3435	Prince Edward	(434) 392-4246
Cumberland	(804) 492-4390	Prince George	(804) 733-2686
Danville	(434) 799-6558	Prince William	(703) 792-6289
Dickenson	(276) 926-4605	Pulaski	(540) 980-7761
Dinwiddie	(804) 469-4514	Rappahannock	(540) 675-3619
Essex	(804) 443-3551	Richmond City	(804) 786-4150
Fairfax	(703) 324-5369	Richmond County	(804) 333-3420
Fauquier	(540) 341-7950	Roanoke	(540) 772-7524
Floyd	(540) 745-9307	Rockbridge	(540) 463-4734
Fluvanna	(434) 591-1950	Rockingham	(540) 564-3080
Franklin	(540) 483-5161	Russell	(276) 889-8056
Frederick	(540) 665-5699	Scott	(276) 452-2772
Giles	(540) 921-3455	Shenandoah	(540) 459-6140
Gloucester	(804) 693-2602	Smyth	(276) 783-5175
Goochland	(804) 556-5841	Southampton	(757) 653-2572
Grayson	(276) 773-2491	Spotsylvania	(540) 507-7570
Greene	(434) 985-5236	Stafford	(540) 658-8000
Greensville	(434) 348-4223	Suffolk	(757) 514-4330
Halifax	(434) 476-2147	Surry	(757) 294-5215
Hampton	(757) 727-1401	Sussex	(804) 834-1309
Hanover	(804) 752-4310	Tazewell	(276) 988-0405
Henrico	(804) 501-5160	Virginia Beach	(757) 385-4769
Henry	(276) 634-4650	Warren	(540) 635-4549
Highland	(540) 468-2225	Washington	(276) 676-6309
Isle Of Wight	(757) 365-6261	Westmoreland	(804) 493-8924
James City	(757) 564-2170	Wise	(276) 328-6194
King and Queen	(804) 785-5979	Wythe	(276) 223-6040
King George	(540) 775-3062	York	(757) 890-4940
King William	(804) 769-4955		

Accomack
P.O. Box 60
Accomac, VA 23301-0060
757-787-1361
Fax: 757-787-2683

Albemarle
460 Stagecoach Road
Charlottesville, VA 22902
434-872-4580
Fax: 434-872-4578

Alexandria
Lee Center
1108 Jefferson Street
Alexandria, VA 22314
703-519-3325
Fax: 703-684-5285

Alleghany
P.O. Box 150
Low Moor, VA 24457-0150
540-862-0369
Fax: 540-862-0376

Amelia
16360 Dunn Street, Suite 202
P.O. Box 229
Amelia, VA 23002-0229
804-561-2481
Fax: 804-561-3224

Amherst
P.O. Box 580
Amherst, VA 24521-0580
434-946-9365
Fax: 434-946-9404

Appomattox
P.O. Box 488
County Office Building
Appomattox, VA 24522-0488
434-352-8244
Fax: 434-352-2702

Arlington
3308 South Stafford Street
Arlington, VA 22206-1904
703-228-6400
Fax: 703-228-6407

Augusta
County Government Center
POB 590
Verona, VA 24482-0590
540-245-5750
Fax: 540-245-5752

Bath
P.O. Box 357
Warm Springs, VA 24484-0357
540-839-7261
Fax: 540-839-5893

Bedford
122 East Main Street
Suite 102
Bedford, VA 24523-2035
540-586-7675
Fax: 540-586-4214

Bland
P.O. Box 69
Bland, VA 24315-0069
276-688-3542
Fax: 276-688-3552

Botetourt
P.O. Box 217
Fincastle, VA 24090-0217
540-473-8260
Fax: 540-473-8379

Brunswick
100-A Tobacco Street
Lawrenceville, VA 23868-1825
434-848-2151
Fax: 434-848-4882

Buchanan
P.O. Box 1049
Grundy, VA 24614-1049
276-935-5093
Fax: 276-935-2852

Buckingham
P.O. Box 227
Buckingham, VA 23921-0227
434-969-4261
Fax: 434-969-2772

Campbell
P.O. Box 67
Rustburg, VA 24588-0067
434-332-9538
Fax: 434-332-9647

Caroline
P.O. Box 339
Bowling Green, VA 22427-0339
804-633-6550
Fax: 804-633-2429

Carroll
605-6 Pine Street
Hillsville, VA 24343-1436
276-730-3110
Fax: 276-730-3115

Charles City
P.O. Box 55
Charles City, VA 23030-0055
804-652-4743
Fax: 804-829-9820

Charlotte
P.O. Box 700
Charlotte C.H., VA 23923-0700
434-542-5884
Fax: 434-542-4377

Chesapeake
Agriculture Department
310 Shea Drive
Chesapeake, VA 23322-5597
757-382-6348
Fax: 757-382-6665

Chesterfield
P.O. Box 146
Chesterfield, VA 23832
804-751-4401
Fax: 804-751-0515

Clarke
P.O. Box B
18 N. Church St., 2nd Floor
Berryville, VA 22611-0591
540-955-5164
Fax: 540-955-2077

Craig
P.O. Box 267
24838 Craig Creek Road
New Castle, VA 24127-0267
540-864-5812
Fax: 540-864-6732

Culpeper
101 S. West Street
Culpeper, VA 22701-3088
540-727-3435
Fax: 540-727-3451

Cumberland
P. O. Box 80
Cumberland, VA 23040-0080
804-492-4390
Fax: 804-492-5718

Danville
128 Third Avenue
Danville, VA 24540-2710
434-799-6558
Fax: 434-799-5016

Dickenson
P.O. Box 1160
Clintwood, VA 24228-1160
276-926-4605
Fax: 276-926-4614

Dinwiddie
P.O. Box 399
Dinwiddie, VA 23841-0399
804-469-4514
Fax: 804-469-3284

Essex
112 Cross St.
P.O. Box 849
Tappahannock, VA 22560
804-443-3551
Fax: 804-443-2048

Fairfax
12011 Government Center Pkwy.
Suite 1050
Fairfax, VA 22035-1111
703-324-5369
Fax: 703-324-5337

Fauquier
24 Pelham Street
Warrenton, VA 20186
540-341-7950
Fax: 540-349-1792

Floyd
209 Fox Street, NW
Floyd, VA 24091
540-745-9307
Fax: 540-745-9315

Fluvanna
P.O. Box 133
Palmyra, VA 22963
434-591-1950
Fax: 434-591-1951

Franklin
90 East Court Street
Rocky Mount, VA 24151-1740
540-483-5161
Fax: 540-483-0807

Frederick
107 North Kent Street
Winchester, VA 22601-5000
540-665-5699
Fax: 540-722-8380

Giles
507 Wenonah Avenue
Pearisburg, VA 24134-1933
540-921-3455
Fax: 540-921-0064

Gloucester
P.O. Box 156
Gloucester, VA 23061-0156
804-693-2602
Fax: 804-693-1383

Goochland
P.O. Box 20
Goochland, VA 23063
804-556-5841
Fax: 804-556-3144

Grayson
P.O. Box 129
Independence, VA 24348
276-773-2491
Fax: 276-773-2729

Greene
10013 Spotswood Trail
Stanardsville, VA 22973-2945
434-985-5236
Fax: 434-985-5289

Greensville
100 Brunswick Avenue
P.O. Box 975
Emporia, VA 23847-0975
434-348-4223
Fax: 434-348-3643

Halifax
P.O. Box 757
171 South Main St.
Halifax, VA 24558-0757
434-476-2147
Fax: 434-476-7777

Hampton
101 North Armistead Avenue
Suite 200
Hampton, VA 23669
757-727-1401
Fax: 757-727-1422

Hanover
P.O. Box 9
Hanover, VA 23069-0009
804-752-4310
Fax: 804-752-4311

Henrico
P.O. Box 27032
Richmond, VA 23273-7032
804-501-5160
Fax: 804-501-5169

Henry
P.O. Box 7
3300 King's Mountain Road
Collinsville, VA 24078-0007
276-634-4650
Fax: 276-638-8901

Highland
P.O. Box 528
Monterey, VA 24465-0528
540-468-2225
Fax: 540-468-2789

Isle Of Wight
Public Services Center
17100 Monument Circle, Suite B
Isle of Wight, VA 23397
757-365-6261
Fax: 757-357-9610

James City
3127 Forge Road
P.O. Box 69
Toano, VA 23168-0069
757-564-2170
Fax: 757-566-8413

King and Queen
P.O. Box 68
242 Allens Circle-Suite N
King and Queen C.H., VA 23085-0068
804-785-5979
Fax: 804-785-5789

King George
10087 Kings Highway
King George, VA 22485
540-775-3062
Fax: 540-775-5645

King William
P.O. Box 65
175 Courthouse Lane
King William, VA 23086-0065
804-769-4955
Fax: 804-769-4954

Lancaster
P.O. Box 100
Lancaster, VA 22503
804-462-5780
Fax: 804-462-5519

Lee
P.O. Box 10
Jonesville, VA 24263-0010
276-346-1522
Fax: 276-346-1537

Loudoun
30 B Catoctin Circle SE
Leesburg, VA 20175-3614
703-777-0373
Fax: 703-771-5844

Louisa
P. O. Box 399
Louisa, VA 23093-0399
540-967-3422
Fax: 540-967-3489

Lunenburg
P.O. Box 1015
Victoria, VA 23974-0540
434-696-5526
Fax: 434-696-3699

Lynchburg
P.O. Box 2286
301 Grove Street
Lynchburg, VA 24501-2286
434-455-3740
Fax: 434-847-1682

Madison
P.O. Box 10
Madison, VA 22727-0010
540-948-6881
Fax: 540-948-6883

Mathews
P.O. Box 569
10494 Buckley Hall Road
Route 14
Mathews, VA 23109-0569
804-725-7196
Fax: 804-725-7238

Mecklenburg
P.O. Box 420
Boydton, VA 23917-0420
434-738-6191 x4371
Fax: 434-738-6032

Middlesex
P.O. Box 96
Saluda, VA 23149-0096
804-758-4120
Fax: 804-758-4010

Montgomery
755 Roanoke Street, Suite 1G
Christiansburg, VA 24073-3176
540-382-5790
Fax: 540-382-5729

Nelson
P.O. Box 298
Lovingson, VA 22949-0298
434-263-4035
Fax: 434-263-4367

New Kent
P.O. Box 310
Providence Forge, VA 23140-0310
804-966-9645
Fax: 804-966-5013

Newport News
739 Thimble Shoals Blvd.
Suite 1009
Newport News, VA 23606-3562
757-591-4838
Fax: 757-596-2057

Norfolk
830 Southampton Avenue, Ste 2069
Norfolk, VA 23510-1001
757-683-2816
Fax: 757-683-2300

Northampton
5432-A Bayside Road
Exmore, VA 23350
757-414-0731
Fax: 757-414-0745

Northumberland
P.O. Box 400
Heathsville, VA 22473-0400
804-580-5694
Fax: 804-580-9568

Nottoway
P.O. Box 22
288 West Courthouse Road
Nottoway, VA 23955
434-645-9315
Fax: 434-645-9731

Orange
146 Madison Rd, Suite 102
P.O. Box 30
Orange, VA 22960-0022
540-672-1361
Fax: 540-672-0234

Page
215 West Main Street, Suite C
Stanley, VA 22851-3804
540-778-5794
Fax: 540-778-5241

Patrick
P.O. Box 408
Stuart, VA 24171-0408
276-694-3341
Fax: 276-694-4714

Petersburg
400 Farmer Street
Suite 218
Petersburg, VA 23803-6367
804-733-1880
Fax: 804-733-1950

Pittsylvania
P.O. Box 398
Chatham, VA 24531-0398
434-432-7770
Fax: 434-432-7777

Portsmouth
105 Utah Street
Portsmouth, VA 23701
757-393-5197
Fax: 757-393-8009

Powhatan
3872 Old Buckingham Road Suite B
Powhatan, VA 23139
804-598-5640
Fax: 804-598-2477

Prince Edward
P.O. Box 322
Farmville, VA 23901-0322
434-392-4246
Fax: 434-392-4734

Prince George
P.O. Box 68
Prince George, VA 23875
804-733-2686
Fax: 804-733-2676

Prince William
8033 Ashton Avenue
Suite 105
Manassas, VA 20109-8202
703-792-6289
Fax: 703-792-4630

Pulaski
143 Third Street, NW
Suite 3
Pulaski, VA 24301-4999
540-980-7761
Fax: 540-980-7769

Rappahannock
P.O. Box 119
Washington, VA 22747
540-675-3619
Fax: 540-675-3232

Richmond City
701 N. 25th Street
Room 104
Richmond, VA 23223
804-786-4150
Fax: 804-786-7718

Richmond County
P.O. Box 152
Warsaw, VA 22572
804-333-3420
Fax: 804-333-9665

Roanoke
3738 Brambleton Avenue, S.W.
Roanoke, VA 24018-3639
540-772-7524
Fax: 540-776-7136

Rockbridge
P.O. Drawer 897
Lexington, VA 24450
540-463-4734
Fax: 540-463-5981

Rockingham
965 Pleasant Valley Road
Harrisonburg, VA 22801-9630
540-564-3080
Fax: 540-564-3093

Russell
P.O. Box 697
Lebanon, VA 24266-0697
276-889-8056
Fax: 276-889-8075

Scott
Route 6 Box 542
131 Military Lane
Gate City, VA 24251
276-452-2772
Fax: 276-452-4772

Shenandoah
600 North Main Street
Suite 100
Woodstock, VA 22664-1855
540-459-6140
Fax: 540-459-6147

Smyth
121 Bagley Circle, Suite 434
Marion, VA 24354
276-783-5175
Fax: 276-783-9314

Southampton
P.O. Box 10
Courtland, VA 23837-0010
757-653-2572
Fax: 757-653-2849

Spotsylvania
P.O. Box 95
The Marshall Center
8800 Courthouse Road
Spotsylvania, VA 22553-0095
540-507-7570
Fax: 540-582-2158

Stafford
P. O. Box 339
Stafford, VA 22555-0339
540-658-8000
Fax: 540-658-8006

Suffolk
P.O. Box 218
Suffolk, VA 23439-0218
757-514-4330
Fax: 757-514-4350

Surry
P.O. Box 205
Surry, VA 23883-0205
757-294-5215
Fax: 757-294-5218

Sussex
P.O. Box 190
Waverly, VA 23890
804-834-1309
Fax: 804-834-1315

Tazewell
P.O. Box 229
Tazewell, VA 24651-0229
276-988-0405
Fax: 276-988-0367

Virginia Beach
2449 Princess Anne Road, Bldg. #14
Department of Agriculture, Municipal
Center
Virginia Beach, VA 23456-9002
757-385-4769
Fax: 757-385-5684

Warren
220 North Commerce Avenue, Suite 500
Front Royal, VA 22630
540-635-4549
Fax: 540-635-2827

Washington
234 West Valley Street
Suite B
Abingdon, VA 24210
276-676-6309
Fax: 276-676-6321

Westmoreland
P.O. Box 8
Montross, VA 22520
804-493-8924
Fax: 804-493-8501

Wise
P.O. Box 1156
Wise, VA 24293-1156
276-328-6194
Fax: 276-328-5902

Wythe
275 South 4th Street
Suite 201
Wytheville, VA 24382-2596
276-223-6040
Fax: 276-223-6046

York
P.O. Box 532
Yorktown, VA 23690-0532
757-890-4940
Fax: 757-890-4033

USDA, NATIONAL AGRICULTURAL STATISTICS SERVICE, VIRGINIA FIELD OFFICE ORDER FORM

**All Reports Are Free to Virginia Farmers, Agribusinesses Who Provide Data to this Office,
the News Media, Federal, State, and Local Governments, and Educational Institutions.**

If you qualify for a FREE subscription, mail, or fax this form to:

USDA/NASS, Virginia Field Office
P.O. Box 1659
Richmond, VA 23218-1659

FAX: (804) 771-2651

Otherwise, mail this form to:

U.S. Department of Agriculture
Agricultural Statistics Board Publications
Room 5829, South Building
Washington, D.C. 20250-2000

**Complete name and address information, check the report(s) below and enclose this form
with check or money order made payable to USDA-NASS.**

Name _____ Phone() _____
 Company _____
 Address _____
 City _____ State _____ Zip Code _____

ANNUAL SUBSCRIPTIONS

	Annual Subscription Fees	
	Domestic	Foreign
Check Appropriate Box Below:		
<input type="checkbox"/> (912) CROPS AND LIVESTOCK Published semi-monthly. Summarizes all major reports. Topics include crop acreage and production, livestock inventories and production, agricultural prices, and statistics for many other agricultural commodities.	\$10.00	\$12.50
<input type="checkbox"/> (911) CROP-WEATHER:	\$12.00	\$15.00
<input type="checkbox"/> (611) WEEKLY BROILERS:	\$15.00	\$18.75
<input type="checkbox"/> (921) ANNUAL BULLETIN: Published annually in October. A complete summary of state and county agricultural statistics.	No Charge	No Charge