

TABLE OF CONTENTS

GENERAL

Rankings of Principal Crops and Livestock	6
Cash Receipts Charts	7

WEATHER

2007 Crop and Weather Summary	8-9
Planting and Harvesting Progress.....	10-11
Freeze Probability	12-13
Precipitation Data by Stations	14-15
Monthly and Annual Precipitation Graphs by Districts	16
Monthly and Annual Temperature Graphs by Districts	17
Days Suitable For Fieldwork	18
Topsoil Moisture Supply Percents.....	19

CROPS

Field Crops Narrative	20-21
Selected Crop Records	22
Off Farm Grain Stocks	23
Hay Production and Stocks.....	23
Corn and Soybean Distribution Maps	24
Wheat, Barley and Hay Distribution Maps	25
Flue, Burley and Fire Tobacco Distribution Maps	26
Peanuts, and Cotton Distribution Maps.....	27

Acreage, Yield, Production, and Value:

Corn, Wheat, Barley, Oats, Soybeans	28
Cotton, Peanuts, Hay	29
Tobacco by Types, Potatoes and Sweet Potatoes	30
Crop Rankings by State	31-33

FIELD CROP COUNTY ESTIMATES

Corn for Grain and Silage 2006 - 2007	34-37
Soybeans 2006 - 2007	38
Wheat 2006 - 2007	39
Hay 2006 - 2007.....	40-43
Barley 2006 - 2007	44
Peanuts and Cotton 2006 - 2007	45
Tobacco 2007	46-47

FRUITS

2007 Apple, Peach, and Grape Summary	48
Apple Production, Price, and Utilization	49
Peaches: Production, Price, and Utilization	49
Apples: Commercial Production by County.....	50
Grape Acres and Production by County and Variety	51

VEGETABLES

2007 Vegetable Summary.....	52
Commercial Vegetables: Fresh Market & Processing.....	52
Vegetable Distribution Map	53
Major Vegetable Crop Calendar.....	53
Vegetable Planting and Harvesting Dates	53

LIVESTOCK

2007 Livestock and Dairy Summary	54
Livestock Selected Records	55
Cattle and Calf Inventory	56
Cattle Production, Disposition, and Income	56
Hog and Pig Inventory	57
Hog Production, Disposition, and Income.....	57
Sheep and Lamb Inventory.....	58
Wool Production and Values	58
Sheep and Lamb Production, Disposition, and Income.....	58
Cattle, Dairy and Sheep Distribution Maps.....	59
Commercial Slaughter and Red Meat Production	60
Livestock Rankings by State.....	61

LIVESTOCK COUNTY ESTIMATES

Cattle, Milk Cows, Sheep and Hogs	62-63
---	-------

DAIRY

Milk, Production, Disposition, and Income	64
Milk Cows, Milk per Cow, and Production, by Month.....	65

POULTRY

2007 Poultry Summary	66
Poultry Production, Disposition, and Income	67
Eggs: Production by Quarters.....	68
Broiler Chicks Hatched	68
Poultry and Eggs: Gross Income	68
Layer Numbers, Egg Production, and Value	68
Poultry: Rankings by State	69

MISCELLANEOUS LIVESTOCK

Trout Summary and Commercial Trout Sales	70
Honey Summary and Honey Production, Stocks and Value	71

FARM INCOME, PRICES, AND MISCELLANEOUS

Cash Receipts and Gross Farm Income.....	72-73
Farm Income Indicators	74
Exports, Farm Numbers, Size, and Land Values.....	75
Farm Real Estate: Value of Land and Buildings and Cash Rents	76
Prices Received by Farmers.....	77-80
Prices Paid: Selected Items	81
Labor: Farm Employment and Wage Rates	82

COUNTY DATA SUMMARY

Crops, Livestock, and Census Data by County	83-108
---	--------

VIRGINIA AGRICULTURAL ORGANIZATION DIRECTORY ..

VIRGINIA'S COUNTY EXTENSION OFFICE LISTING

ORDER FORM FOR PUBLICATIONS

RANKINGS OF PRINCIPAL CROPS AND LIVESTOCK, 2007

	Acres Harvested ^{1/}		Rank Within State Based on Value of Production		Cash Receipts ^{2/}		Rank With Other States Based on Production ^{1/}		Virginia Production as Percent of
	-acres-	-rank-	-thou dollars-	-rank-	-thou dollars-	-rank-	Number of Producing States	Virginia	US Total
							-number-	-rank-	-percent-
Crops									
Soybeans	480,000	2	136,080	3	135,807	1	31	20	0.50
Corn, Grain	405,000	3	139,421	2	101,130	2	41	28	0.26
Tobacco	20,600	8	71,206	5	71,059	3	11	3	5.92
Tomatoes, Fresh Market	5,400	10	66,282	6	66,282	4	16	4	4.94
Wheat, Winter	205,000	4	71,504	4	64,988	5	42	22	0.87
Hay	1,340,000	1	300,274	1	44,323	6	48	24	1.66
Cotton, Lint and Seed	59,000	5	27,871	7	35,916	7	17	15	0.56
Apples	12,000	9	27,375	8	23,746	8	32	6	2.36
Potatoes, Summer	5,400	10	13,154	9	12,676	9	11	6	6.66
Peanuts	21,000	7	12,020	10	12,020	10	10	9	1.52
Snap Beans, Fresh Market	5,000	12	10,920	11	10,920	11	11	6	4.33
Grapes	2,400	15	7,560	12	7,560	12	14	8	0.08
Watermelon	1,800	17	5,175	14	5,175	13	16	16	0.97
Sweet Corn, Fresh Market	3,400	14	5,083	15	5,083	14	26	18	1.06
Cabbage, Fresh Market	800	18	1,900	16	1,900	15	15	15	0.59
Barley	30,000	6	5,751	13	1,802	16	26	13	1.01
Peaches, Freestone	800	18	1,618	17	1,618	17	27	19	0.25
Cucumbers, Fresh Market	2,100	16	1,571	18	1,571	18	11	10	0.90
Oats	5,000	12	833	19	680	19	30	30	0.37
Sweet Potatoes	300	20	450	20	487	20	9	9	0.20
Horticulture									
Greenhouse/Nursery					247,980	NA	NA	NA	NA
Livestock and Products ^{3/}									
Broilers ^{4/}					559,430	1	20	11	2.64
Cattle and Calves					429,977	2	50	24	1.22
Milk					371,685	3	50	21	1.03
Turkeys ^{5/}					298,584	4	21	5	7.43
Hogs					78,991	5	50	20	0.44
Eggs ^{4/}					58,201	6	42	28	0.88
Aquaculture					42,513	7	NA	NA	NA
Sheep and Lambs					3,278	8	34	22	0.97
Honey					649	9	41	38	0.19
Wool					95	10	34	29	0.61
Livestock Inventory					Number of Head		Rank with Other States Based on Inventory		
All Cattle and Calves, January 1, 2008					1,570,000		50 20 1.62		
Milk Cows, January 1, 2008					98,000		50 22 1.06		
Hogs and Pigs, December 1, 2007					370,000		50 18 0.55		
Sheep and Lambs, January 1, 2008					81,000		50 22 1.34		
All Chickens (Excludes Commercial Broilers) December 1, 2007					4,546,000		50 26 1.00		

1/ 2007 Crop Year. 2/ Preliminary. 3/ Calendar year basis except as noted for broilers, turkeys, and eggs. Rankings based on pounds produced with the exception of eggs which is in number. 4/ Year begins December 1, 2006 and ends November 30, 2007. 5/ Year begins September 1, 2006 and ends August 31, 2007.

2007 VIRGINIA CASH RECEIPTS

ALL COMMODITIES

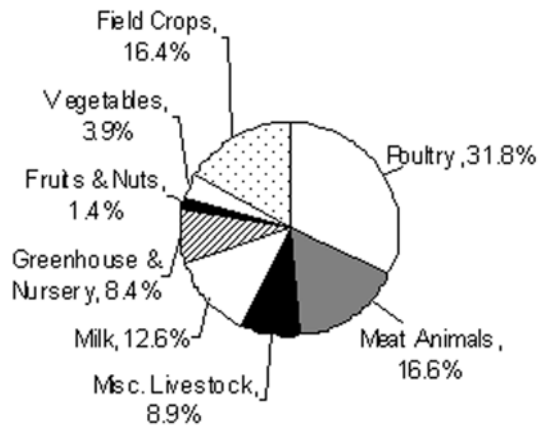

CROPS

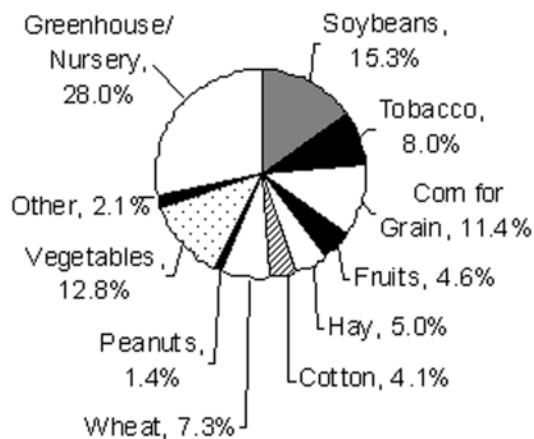

LIVESTOCK & LIVESTOCK PRODUCTS

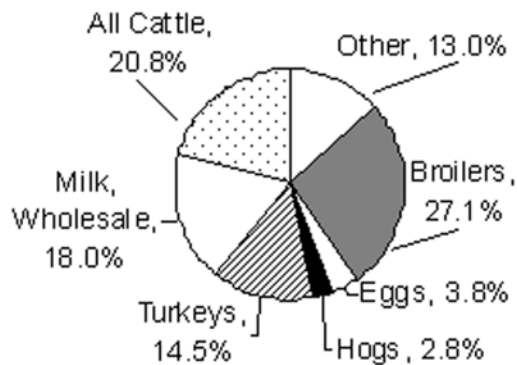

Weather & Crop Conditions

January had warmer and dryer than normal conditions. Soil moisture was adequate throughout the month. The mild temperatures early in the month helped late planted small grains but also encouraged weed growth and aphids. Some livestock were grazing pastures, but most farmers were feeding hay. Other farm activities this month included maple syrup harvest preparation, attending meetings, ordering seed and fertilizer, and fixing fences and roads.

February experienced unseasonably cold temperatures, with little precipitation. Most areas experienced dry conditions in spite of the occasional snow and rainfall. Small grains were reported to be in very good condition. Some yellowing of wheat and barley was observed. Hay supplies were beginning to run short for many livestock producers who had to start feeding their animals earlier than usual in the fall. Lambing and calving started with larger than normal losses due to the weather.

March experienced drier than normal conditions with average temperatures. Soil moisture was adequate throughout the month. Small grain crops and pastures looked good. Grain producers scouted for aphids and cereal leaf beetles and prepared to side dress wheat and barley. Tobacco transplants in greenhouses progressed well. Maple syrup producers indicated that their season was over for the year with less than average production. Other farm activities this month included fertilizer applications, cattle marketing, repairing equipment, attending meetings and preparing for spring plantings.

April had portions of Virginia receiving heavy rainfall early in the month. In some parts of the state, soil moisture was relatively short. Farmers were spraying for alfalfa weevils and scouting wheat and barley for pests. In some counties, farmers had begun to plant corn. Tobacco farmers started disking and bedding rows in the fields. Vegetable growers were preparing for planting. The Commonwealth experienced warmer temperatures with scattered showers at the end of the month. Producers were finishing up planting corn and started planting cotton and soybeans. Vegetable planting was progressing well. Flue cured tobacco transplanting was on schedule.

May showers were welcomed in the Commonwealth the first part of the month. Temperatures were above normal with highs averaging around 88 degrees with an average of 0.84 inches of rainfall. Topsoil moisture was adequate at the beginning of the month but became short towards the end, due to the dry conditions. Although many small grain fields looked good, rain was needed to help fill the heads. Corn stands looked good but producers noted animal damage in some fields. Most soybeans were coming up nicely; several producers were finishing up full season bean planting. Vegetable farmers were transplanting their crops into beds. Hay harvest was in full swing.

June saw dry weather conditions continue to take a toll on all crops and forage throughout most of the Commonwealth. Soybean planting was delayed due to the dry conditions and some tobacco farmers were awaiting rainfall to continue transplanting. Producers were harvesting wheat but were holding off on planting double cropped soybeans until soil moisture conditions improved. Wheat yields were reported as good. Hay making continued with yields ranging from average to above average. Calves were being weaned early and shipped to market to conserve feed and pasture.

Continued.

-Weather & Crop Conditions, continued-

July had scattered showers across the state which provided temporary relief to some fields, while other fields continued to endure hot and dry conditions. Thunderstorms and showers delayed hay baling in some areas. Producers were nearly finished with small grain harvests and were baling wheat straw. Soybean planting continued in most regions despite weather conditions. Cattle producers started feeding hay due to pasture conditions. Early transplanted tobacco topping continued as late transplanted tobacco was beginning to show appreciable growth. Vegetable producers were irrigating heavily and harvesting summer squash, tomatoes, peppers, and cantaloupes.

August was a month of spotty storms which brought much needed precipitation to some areas. Pastures and hayfield conditions were starting to improve due to rains, but soil conditions were beginning to become dry again. Corn continued to twist and show stress. Livestock producers were beginning to market yearling cattle. Early soybeans were continuing to grow despite the dry conditions. Double cropped soybeans were appearing to have stunted growth due to the extreme heat and lack of moisture. Potato yields were reported as good. The tomato harvest was winding down as the tobacco harvest began.

September saw dry conditions continue, with generally short topsoil moisture. Pastures and hayfields remained in poor condition. Livestock herds continued to be culled in hopes of relieving feed stress issues. The corn harvest advanced with higher than expected yields in some areas. Late soybeans needed precipitation to finish pod development while some early soybeans were harvested due to pods beginning to fall. Summer tomato harvest was over and the fall harvest started.

October had the majority of the Commonwealth receiving much needed precipitation this month. Topsoil moisture was generally adequate. Livestock producers hoped that the rainfall would improve pasture conditions despite expected frosts. Most producers were feeding hay despite high hay demand. Small grain plantings had slowed, with attention beginning to turn to harvesting double-crop soybeans. The cotton harvest continued.

November saw pastures attempting to recover due to the moisture, but killing frosts slowed growth considerably. Livestock producers were still culling herds and locating supplemental feed supplies. Soybean harvest continued, with yields being reported as average. With the increase in soil moisture, producers moved farther along with small grains planting.

December experienced typical autumn weather. Pastures and hayfields showed little regrowth in most areas. Livestock were being culled heavily at most stockyards. The soybean harvest was very close to completion. Small grain planting also continued while some producers began top-dressing winter wheat. Other activities included drying grain, cleaning up harvesting and planting equipment, and beginning to attend pesticide recertification classes.

PLANTING AND HARVESTING PROGRESS

Corn Acreage Planted

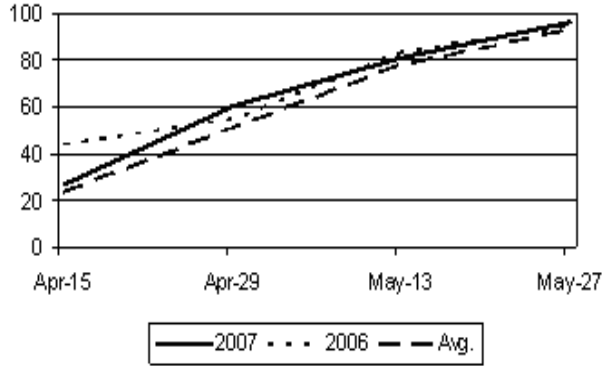

Corn for Grain Harvested

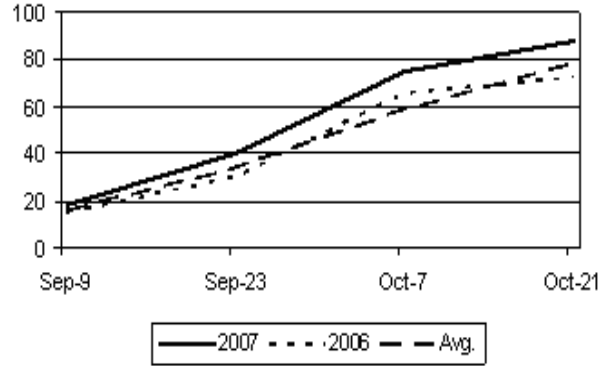

Wheat Acreage Seeded

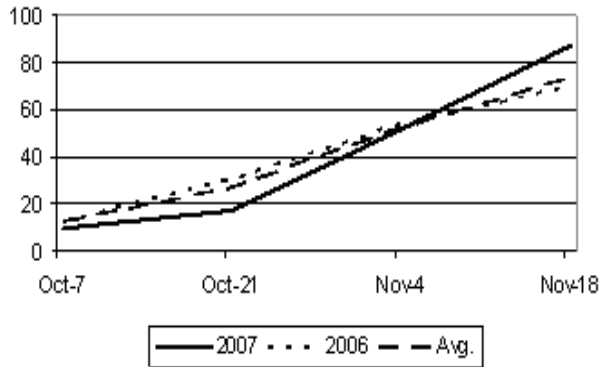

Wheat Acreage Harvested

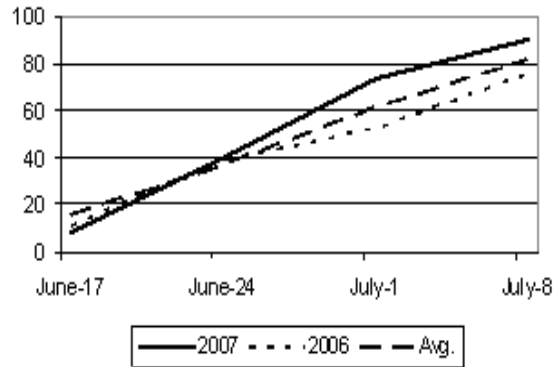

Soybean Acreage Planted

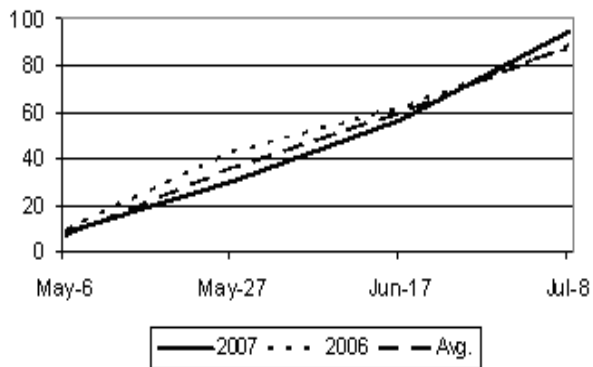

Soybean Acreage Harvested

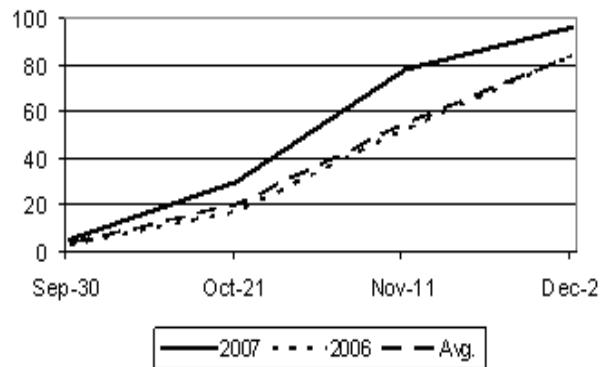

PLANTING AND HARVESTING PROGRESS

Flue Tobacco Acreage Planted

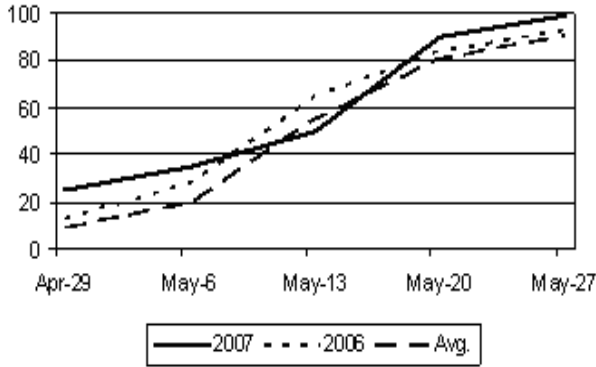

Flue Tobacco Acreage Harvested

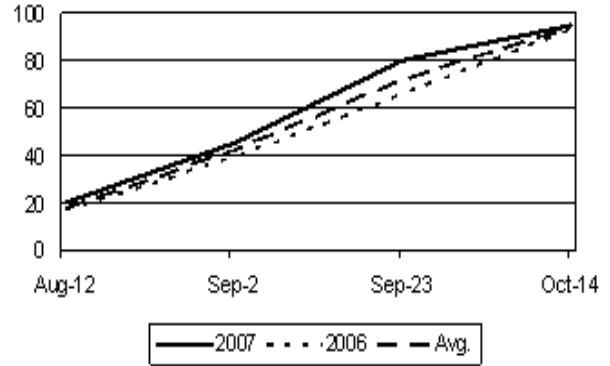

Burley Tobacco Acreage Planted

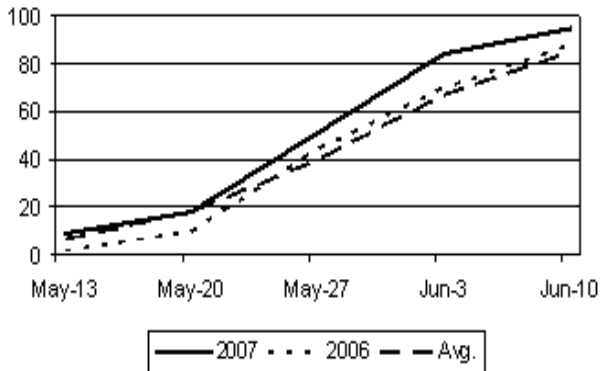

Burley Tobacco Acreage Harvested

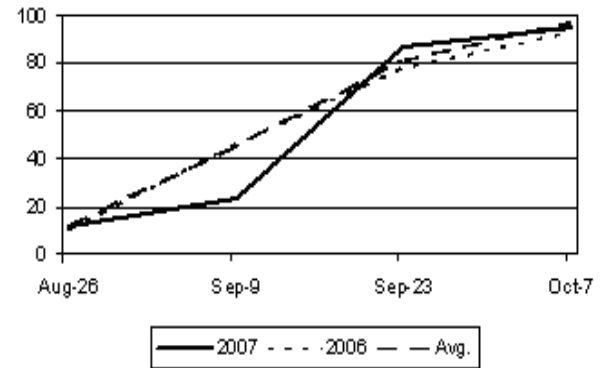

Peanut Acreage Planted

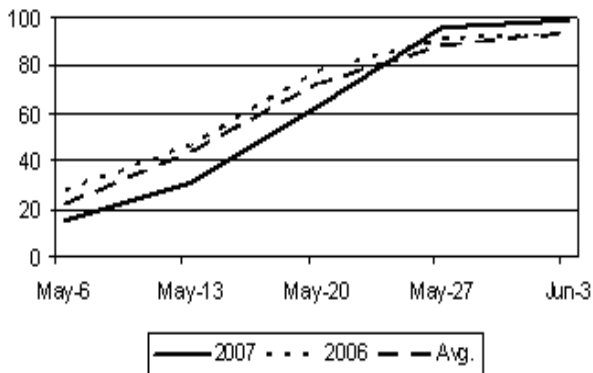

Peanut Acreage Dug

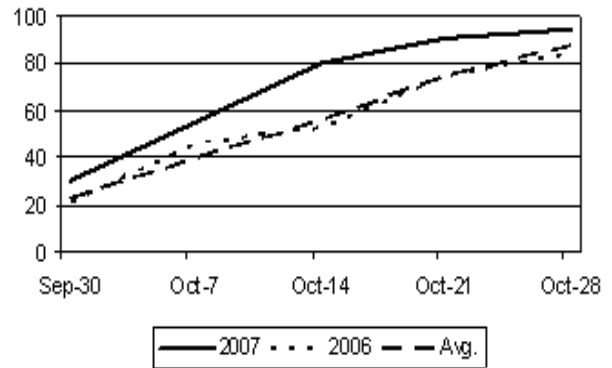

FREEZE PROBABILITY

Station	Spring: On or After Given Date						Fall: On or Before Given Date					
	90%		50%		10%		10%		50%		90%	
Abingdon	Apr	12	Apr	30	May	17	Sep	29	Oct	10	Oct	21
Amelia	Apr	1	Apr	17	May	3	Oct	3	Oct	21	Nov	9
Appomattox	Mar	29	Apr	14	May	1	Oct	6	Oct	23	Nov	9
Ashland	Apr	2	Apr	15	Apr	28	Oct	7	Oct	22	Nov	7
Back Bay	Mar	15	Mar	31	Apr	16	Nov	3	Nov	22	Dec	11
Bedford	Mar	30	Apr	11	Apr	24	Oct	9	Oct	25	Nov	10
Big Meadows	Apr	25	May	13	May	31	Sep	15	Oct	2	Oct	18
Blacksburg	Apr	17	May	4	May	21	Sep	22	Oct	6	Oct	20
Bremo	Apr	8	Apr	21	May	3	Oct	5	Oct	17	Oct	30
Brookneal	Apr	5	Apr	18	Apr	30	Oct	6	Oct	20	Nov	3
Buchanan	Apr	7	Apr	23	May	10	Oct	7	Oct	21	Nov	4
Buena Vista	Apr	28	May	17	Jun	4	Oct	4	Oct	19	Nov	3
Burkes Garden	Apr	28	May	16	Jun	4	Sep	10	Sep	26	Oct	12
Charlotte Court Hse	Apr	1	Apr	17	May	3	Oct	4	Oct	21	Nov	7
Charlottesville 1W	Mar	29	Apr	7	Apr	16	Oct	13	Oct	31	Nov	18
Chase City	Mar	30	Apr	15	May	1	Oct	7	Oct	25	Nov	11
Chatham	Apr	19	May	1	May	13	Sep	26	Oct	9	Oct	22
Colonial Beach	Mar	21	Apr	6	Apr	22	Oct	17	Nov	3	Nov	20
Corbin	Apr	6	Apr	20	May	5	Oct	4	Oct	19	Nov	3
Covington	Apr	20	May	3	May	15	Sep	29	Oct	11	Oct	23
Dale Enterprise	Apr	18	Apr	30	May	12	Sep	30	Oct	13	Oct	26
Danville	Mar	23	Apr	8	Apr	24	Oct	14	Oct	27	Nov	9
Farmville	Apr	6	Apr	18	Apr	29	Oct	6	Oct	20	Nov	4
Floyd	Apr	29	May	16	Jun	2	Sep	16	Sep	29	Oct	12
Galax	Apr	24	May	8	May	21	Sep	26	Oct	6	Oct	17
Grundy	Apr	8	Apr	24	May	10	Oct	6	Oct	21	Nov	5
Holland	Mar	30	Apr	12	Apr	25	Oct	10	Oct	25	Nov	9
Hopewell	Mar	24	Apr	6	Apr	19	Oct	11	Oct	27	Nov	12
Hot Springs	Apr	18	May	3	May	18	Sep	26	Oct	13	Oct	30
John H. Kerr Dam	Mar	29	Apr	11	Apr	24	Oct	12	Oct	25	Nov	8
Langley Air Force Base	Mar	10	Mar	26	Apr	11	Nov	6	Nov	20	Dec	4
Lawrenceville	Apr	6	Apr	21	May	5	Oct	6	Oct	18	Oct	30
Lexington	Apr	15	Apr	28	May	12	Oct	2	Oct	15	Oct	27
Lincoln	Apr	5	Apr	18	May	1	Oct	6	Oct	21	Nov	4
Louisa	Apr	11	Apr	24	May	7	Sep	29	Oct	13	Oct	28

Continued.

FREEZE PROBABILITY, *continued*

Station	Spring: On or After Given Date						Fall: On or Before Given Date					
	90%		50%		10%		10%		50%		90%	
Luray	Apr	21	May	4	May	18	Sep	27	Oct	8	Oct	19
Lynchburg	Mar	27	Apr	13	Apr	29	Oct	10	Oct	23	Nov	4
Martinsville	Apr	15	Apr	29	May	13	Oct	1	Oct	16	Oct	30
Mathews	Mar	10	Apr	1	Apr	24	Oct	13	Oct	28	Nov	13
Mount Weather	Apr	7	Apr	22	May	7	Oct	7	Oct	23	Nov	8
Norfolk	Mar	3	Mar	20	Apr	7	Nov	6	Nov	23	Dec	11
Painter	Mar	28	Apr	9	Apr	20	Oct	18	Nov	4	Nov	20
Pennington Gap	Apr	16	May	1	May	16	Sep	29	Oct	11	Oct	23
Philpott Dam	Apr	2	Apr	17	May	2	Oct	10	Oct	24	Nov	7
N. Piedmont Rsrch. Sta.	Mar	29	Apr	14	Apr	29	Oct	12	Oct	26	Nov	9
Pulaski	Apr	19	May	6	May	22	Sep	24	Oct	6	Oct	18
Richmond	Mar	22	Apr	6	Apr	21	Oct	15	Oct	30	Nov	14
Roanoke	Mar	29	Apr	13	Apr	27	Oct	6	Oct	22	Nov	7
Rocky Mount	Apr	3	Apr	20	May	6	Oct	5	Oct	20	Nov	4
Saltville	Apr	16	May	6	May	25	Sep	24	Oct	9	Oct	25
Staffordsville	Apr	19	May	2	May	16	Sep	27	Oct	8	Oct	18
Staunton	Apr	12	Apr	30	May	18	Sep	24	Oct	10	Oct	26
Stony Creek	Mar	28	Apr	14	May	1	Oct	4	Oct	21	Nov	6
Stuart	Apr	1	Apr	18	May	6	Oct	8	Oct	25	Nov	11
Suffolk	Mar	14	Mar	30	Apr	16	Oct	19	Nov	7	Nov	26
Tangier Island	Mar	8	Mar	22	Apr	5	Nov	7	Nov	28	Dec	18
Tye River	Apr	3	Apr	16	Apr	28	Oct	2	Oct	17	Nov	1
Vienna	Mar	30	Apr	10	Apr	22	Oct	30	Nov	7	Nov	15
Walkerton	Apr	5	Apr	16	Apr	27	Oct	8	Oct	22	Nov	4
Warrenton	Mar	30	Apr	13	Apr	28	Oct	7	Oct	25	Nov	12
Warsaw	Mar	28	Apr	11	Apr	25	Oct	10	Oct	26	Nov	10
Washington	Apr	6	Apr	23	May	9	Sep	29	Oct	13	Oct	26
Washington Reagan	Mar	17	Mar	29	Apr	10	Oct	27	Nov	15	Dec	3
West Point	Mar	31	Apr	11	Apr	22	Oct	11	Oct	25	Nov	8
Williamsburg	Mar	27	Apr	10	Apr	25	Oct	14	Oct	29	Nov	12
Winchester	Apr	16	Apr	29	May	13	Sep	25	Oct	12	Oct	29
Wise	Apr	12	Apr	29	May	16	Oct	1	Oct	17	Nov	2
Woodstock	Apr	13	Apr	28	May	13	Sep	26	Oct	12	Oct	28
Wytheville	Apr	23	May	9	May	24	Sep	17	Oct	2	Oct	17

SOURCES: Climatological Summaries for Selected Stations in Virginia, published June 1972, VPI & SU.
 Climatology of U.S., No. 60-44, published March 1971, NOAA.
 Climatology of the U.S., No. 20, published April 1978, NOAA.
 Climatology of U.S., No. 20, Supplemental No. 1, published January, 1988, NOAA.

TOTAL AND DEPARTURE FROM NORMAL PRECIPITATION FOR 2007 ^{1/}

Station	JANUARY		FEBRUARY		MARCH		APRIL		MAY		JUNE	
	Precip.	DEP From ^{2/} Normal	Precip.	DEP From ^{2/} Normal	Precip.	DEP From ^{2/} Normal	Precip.	DEP From ^{2/} Normal	Precip.	DEP From ^{2/} Normal	Precip.	DEP From ^{2/} Normal
Tidewater												
Emporia 1 WNW	2.43	-1.53	1.83	-1.31	2.62	-1.54	3.04	-0.30	2.97	-0.91	3.00	-0.30
Fredericksburg Sewage	3.20	*	*	*	3.60	*	*	*	2.46	*	3.00	*
Holland 1 E	5.93	1.53	2.56	-0.84	2.25	-2.14	2.78	-0.62	2.16	-1.91	*	*
Hopewell	2.43	-1.66	2.37	-0.77	2.23	-2.05	4.62	1.19	4.48	0.43	4.24	1.44
Langley Air Force Base	*	*	*	*	1.26	-3.47	3.11	-0.24	1.21	-2.82	2.11	-1.33
Norfolk Intl APR	2.71	-1.22	2.09	-1.25	1.84	-2.24	3.19	-0.19	2.06	-1.68	3.80	0.03
Painter 2 W	2.30	-1.69	2.91	-0.38	1.78	-2.66	4.41	1.30	2.15	-1.36	5.86	2.80
Suffolk Lake Kilby	2.49	-1.58	1.77	-1.80	2.59	-1.82	3.31	-0.01	2.67	-1.19	3.38	-0.64
Walkerton 2 NW	4.26	0.53	2.45	-0.69	2.92	-1.31	3.22	0.19	1.70	-2.36	2.34	-1.24
Warsaw 2 NW	4.93	1.44	2.45	-0.37	2.51	-1.48	3.14	0.23	1.22	-3.29	2.68	-0.72
Williamsburg 2 N	2.60	-1.59	2.00	-1.45	2.18	-2.46	4.99	1.75	1.93	-2.58	3.13	-0.25
Eastern Piedmont												
Chase City	3.88	0.01	2.38	-0.91	2.64	-1.50	3.04	-0.66	1.85	-2.21	2.67	-1.01
Farmville 2 N	5.10	1.07	1.65	-1.67	3.39	-0.87	3.55	0.20	2.97	-1.29	3.60	0.37
John H. Kerr Dam	2.52	-1.35	2.27	-0.73	3.22	-1.04	3.29	0.03	1.10	-2.88	3.16	-0.38
Lawrenceville 3 E	*	*	1.90	-1.36	2.65	-1.76	3.27	-0.01	2.33	-1.55	4.00	0.52
Louisa	2.89	-0.59	1.94	-1.06	3.84	-0.01	3.20	0.13	3.24	-0.68	3.72	-0.03
Richmond Intl APR	3.46	-0.09	2.06	-0.92	2.66	-1.43	3.62	0.44	3.69	-0.27	5.22	1.68
Western Piedmont												
Appomattox	4.87	1.29	1.88	-1.35	*	*	2.94	-0.64	*	*	4.22	0.67
Bedford	3.56	*	2.78	*	4.15	*	3.21	*	1.57	*	5.96	*
Charlotte Court House	*	*	1.53	*	*	*	3.71	*	1.80	*	*	*
Charlottesville 2 W	2.50	-1.21	2.64	-0.66	3.44	-0.61	3.69	0.35	2.36	-2.50	4.35	-0.11
Chatham	5.50	1.58	1.85	-1.42	4.47	0.07	3.34	-0.39	1.14	-2.93	2.99	-0.77
Danville	4.65	0.62	2.50	-0.91	4.32	0.07	4.07	0.24	1.18	-2.78	1.83	-1.67
Lynchburg Intl APR	3.33	-0.21	2.00	-1.10	3.95	0.12	3.10	-0.36	3.37	-0.74	3.06	-0.73
Martinsville Filter Plant	4.58	0.78	2.20	-1.18	4.03	-0.43	3.43	-0.30	1.19	-3.13	2.28	-1.67
Rocky Mount	3.72	-0.01	2.04	-1.16	5.17	0.96	*	*	2.58	-1.74	5.82	1.71
Tye River 1 SE	*	*	2.87	-0.39	4.04	-0.01	3.81	0.35	2.21	-2.60	5.63	2.07
Northern												
Big Meadows	*	*	*	*	*	*	*	*	*	*	*	*
Lincoln	2.17	-1.12	*	*	*	*	3.19	-0.29	0.43	-4.02	1.71	-2.50
Luray 5 E	1.71	*	*	*	2.56	*	3.05	*	3.06	*	3.59	*
Mount Weather	*	*	4.61	2.21	*	*	4.16	0.61	1.53	-3.01	3.24	-0.89
Piedmont Research Stn	2.14	-1.18	2.15	-0.67	2.85	-0.87	3.81	0.59	2.23	-2.10	3.42	-0.64
Warrenton 3 SE	*	*	*	*	3.10	-0.49	2.97	-0.37	1.95	-2.33	2.05	-1.97
Wash. Dulles Intl APR	2.11	-0.94	2.54	-0.23	2.93	-0.62	3.38	0.16	0.34	-3.88	2.92	-1.15
Wash. Regan APR	2.46	-0.75	2.22	-0.41	3.19	-0.41	4.17	1.40	1.75	-2.07	1.38	-1.75
Winchester 7 SE	*	*	3.29	0.89	*	*	3.11	0.10	2.32	-1.61	3.01	-1.09
Woodstock 2 NE	1.34	-1.56	3.40	0.98	2.84	-0.25	3.03	0.36	1.17	-2.65	3.86	0.21
Central Mountain												
Buchanan	2.34	*	4.28	*	3.55	*	3.19	*	1.79	*	4.38	*
Dale Enterprise	1.80	-0.75	2.61	0.47	3.58	0.72	3.58	0.94	1.89	-1.78	*	*
Lexington	3.31	0.29	2.92	0.15	3.82	0.29	3.36	0.19	2.83	-1.13	7.83	3.75
Roanoke Intl APR	2.40	-0.83	2.23	-0.85	3.32	-0.52	2.60	-1.01	2.59	-1.65	2.62	-1.06
Staunton Sewage Plant	2.82	-0.09	*	*	4.69	1.46	3.82	0.90	2.25	-1.56	3.16	-0.41
Southwestern Mountain												
Blacksburg NWSO	2.42	-0.95	1.82	-1.20	6.56	2.73	3.58	-0.25	2.17	-2.22	3.73	-0.20
Burkes Garden	3.68	-0.21	*	*	3.46	-0.70	4.77	1.19	2.08	-2.81	4.52	0.26
Galax Radio WBRF	2.93	-0.35	1.38	-1.83	3.73	-0.30	2.17	-1.54	0.63	-3.99	4.42	0.36
Staffordsville 3 ENE	3.17	0.01	1.36	-1.51	4.52	0.96	3.80	0.33	2.36	-1.80	3.49	-0.44
Wytheville 1 S	2.75	-0.19	1.14	-1.72	3.02	-0.23	3.31	0.12	1.60	-2.67	3.03	-0.37

Continued.

TOTAL AND DEPARTURE FROM NORMAL PRECIPITATION FOR 2007 ^{1/}, continued

Station	JULY		AUGUST		SEPTEMBER		OCTOBER		NOVEMBER		DECEMBER		ANNUAL	
	Precip.	DEP From ^{2/} Norm	Precip.	DEP From ^{2/} Norm	Precip.	DEP From ^{2/} Norm	Precip.	DEP From ^{2/} Norm	Precip.	DEP From ^{2/} Norm	Precip.	DEP From ^{2/} Norm	Precip.	DEP From ^{2/} Norm
Tidewater														
Emporia 1 WNW	2.39	-2.15	2.94	-1.40	0.93	-3.28	4.33	0.87	0.42	-2.56	4.91	1.86	29.56	42.86
Fredericksburg Sewage	1.46	*	*	*	*	*	*	*	1.99	*	3.09	*	*	*
Holland 1 E	1.71	-3.54	5.00	-0.29	0.43	-4.41	5.26	1.34	0.20	-2.92	4.06	0.68	*	48.09
Hopewell	5.09	0.59	*	*	1.15	-3.58	3.56	-0.01	0.67	-2.62	3.95	0.80	*	43.53
Langley Air Force Base	2.92	-1.94	1.78	-2.96	*	*	*	*	*	*	*	*	*	46.42
Norfolk Intl APR	4.77	-0.40	3.71	-1.08	0.38	-3.68	5.39	1.92	0.31	-2.67	3.50	0.47	32.31	44.64
Painter 2 W	2.26	-2.11	4.04	0.11	1.44	-2.25	4.32	0.80	1.37	-1.73	4.95	1.61	35.99	*
Suffolk Lake Kilby	3.76	-1.23	4.96	-0.53	0.37	-4.59	4.86	1.22	0.66	-2.45	3.81	0.54	34.18	46.60
Walkerton 2 NW	1.02	-3.50	3.45	-0.08	1.41	-2.55	3.66	0.30	1.24	-1.94	2.81	-0.45	29.57	*
Warsaw 2 NW	1.96	-2.69	3.95	-0.17	1.30	-3.05	3.91	0.40	1.19	-1.88	3.10	0.07	30.64	42.66
Williamsburg 2 N	3.36	-1.98	6.38	1.39	1.90	-3.06	4.52	0.91	0.83	-2.56	4.11	0.77	36.27	47.08
Eastern Piedmont														
Chase City	2.09	-2.00	2.05	-1.66	1.75	-2.46	4.87	0.99	0.54	-2.84	5.21	1.96	29.91	43.26
Farmville 2 N	2.64	-1.55	2.88	-0.98	0.61	-3.33	5.09	1.27	0.41	-3.00	3.71	0.51	33.69	42.88
John H. Kerr Dam	2.11	-2.52	*	*	0.96	-2.80	5.33	1.66	0.11	-2.99	4.15	1.15	*	42.53
Lawrenceville 3 E	*	*	1.82	-2.41	0.78	-3.85	3.21	-0.47	0.31	-3.16	3.14	0.02	21.95	44.41
Louisa	3.55	-0.90	6.66	3.03	0.51	-3.54	5.66	1.78	1.18	-2.64	2.66	-0.46	*	42.80
Richmond Intl APR	1.69	-2.98	6.81	2.63	1.11	-2.87	3.54	-0.06	0.80	-2.26	3.24	0.12	36.08	43.16
Western Piedmont														
Appomattox	1.64	-2.84	1.42	-2.35	0.81	-3.64	7.37	3.51	0.54	-3.07	2.79	-0.28	*	*
Bedford	2.55	*	1.61	*	0.87	*	4.16	*	0.53	*	1.99	*	30.95	42.90
Charlotte Court House	4.08	*	*	*	1.70	*	6.27	*	0.90	*	*	*	*	42.96
Charlottesville 2 W	2.90	-2.04	3.43	-0.71	0.69	-4.16	5.22	1.00	0.71	-3.03	2.68	-0.58	34.00	47.29
Chatham	2.87	-1.18	0.26	-3.08	3.41	-1.11	7.39	3.72	0.54	-2.72	3.26	-0.03	35.92	44.39
Danville	5.23	0.79	0.65	-2.89	1.58	-2.50	7.24	3.53	0.91	-2.16	2.76	-0.40	35.78	*
Lynchburg Intl APR	7.19	2.80	1.49	-1.92	1.21	-2.67	4.97	1.58	0.46	-2.72	2.65	-0.58	35.79	40.88
Martinsville Filter Plant	3.74	-0.68	2.06	-1.44	5.92	1.65	7.24	3.77	0.61	-2.44	3.39	0.13	39.82	*
Rocky Mount	2.16	-2.71	1.73	-2.06	2.91	-1.42	5.55	2.04	0.47	-2.79	*	*	*	*
Tye River 1 SE	1.51	-2.79	1.68	-1.89	0.65	-3.70	6.16	2.21	0.68	-2.81	3.10	-0.29	*	44.35
Northern														
Big Meadows	*	*	*	*	*	*	*	*	*	*	5.86	2.04	5.86	*
Lincoln	0.84	-2.84	3.38	-0.44	1.70	-2.46	3.33	-0.05	1.66	-1.86	3.02	-0.09	*	*
Luray 5 E	*	*	*	*	*	*	*	*	*	*	*	*	*	*
Mount Weather	3.68	-0.22	3.04	-0.62	1.67	-2.63	3.73	0.06	2.23	-1.17	3.53	0.52	*	*
Piedmont Resrch Stn.	0.93	-3.89	4.90	1.13	0.48	-3.38	4.22	0.29	1.25	-2.46	2.74	-0.34	30.06	42.89
Warrenton 3 SE	1.31	-2.75	2.81	-0.86	0.57	-3.49	3.71	0.28	1.23	-2.24	*	*	*	*
Wash. Dulles Intl APR	1.75	-1.82	1.67	-2.11	1.40	-2.42	3.52	0.15	1.49	-1.82	2.97	-0.10	25.79	40.24
Wash. Regan APR	2.40	-1.26	3.47	0.03	0.60	-3.19	6.55	3.33	1.46	-1.57	3.28	0.23	31.21	38.63
Winchester 7 SE	1.11	-2.55	3.38	-0.22	2.05	-1.54	3.83	0.67	1.99	-1.07	3.23	0.63	*	*
Woodstock 2 NE	2.26	-1.37	*	*	2.66	-1.00	2.82	-0.30	*	*	3.01	0.56	*	35.20
Central Mountain														
Buchanan	*	*	1.48	*	1.44	*	4.99	*	0.30	*	2.39	*	*	*
Dale Enterprise	3.25	-0.53	7.51	4.09	1.18	-2.32	3.31	0.49	1.27	-1.49	2.66	0.24	*	*
Lexington	1.12	-2.76	1.92	-1.13	1.26	-2.22	4.21	1.13	0.35	-2.68	2.65	-0.26	34.82	*
Roanoke Intl APR	3.22	-0.78	1.50	-2.24	1.11	-2.74	5.33	2.18	0.18	-3.03	2.76	-0.10	29.08	41.13
Staunton Sewage Plant	1.60	-2.22	*	*	1.17	-2.61	3.48	0.11	0.77	-2.18	2.82	0.33	*	33.50
Southwestern Mountain														
Blacksburg NWSO	2.85	-1.32	1.67	-2.01	1.06	-2.33	4.93	1.74	0.77	-2.19	2.66	-0.21	33.24	40.91
Burkes Garden	4.19	-0.19	1.53	-2.51	1.43	-2.04	4.10	0.99	1.71	-1.43	3.89	0.48	*	*
Galax Radio WBRF	3.91	0.00	2.65	-0.76	2.55	-1.18	8.45	4.91	0.53	-2.96	*	*	*	*
Staffordsville 3 ENE	4.77	0.86	1.75	-1.49	1.50	-1.70	6.75	4.00	0.69	-2.13	2.91	0.33	37.17	37.54
Wytheville 1 S	3.24	-0.49	0.49	-2.65	1.16	-1.93	7.08	4.20	0.59	-2.09	2.49	0.07	27.41	37.74

1/ Preliminary. 2/ Departure From Normal. * Data incomplete.

Monthly Precipitation: 2005-2007 & Normal

Virginia Averages

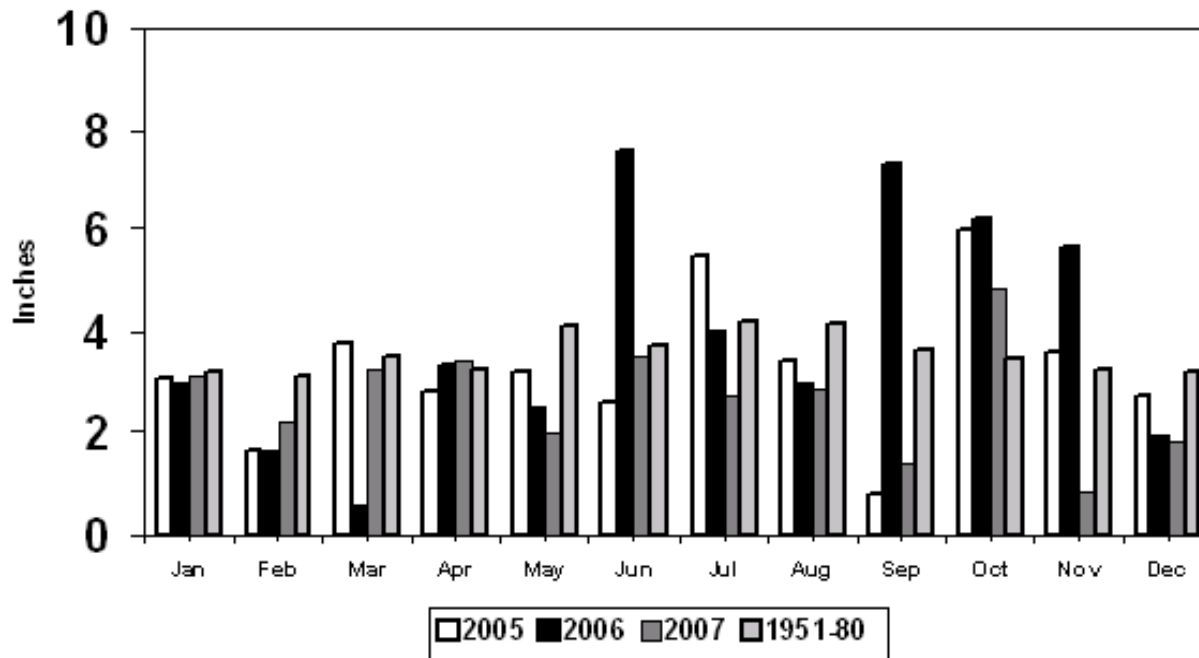

Annual Precipitation: 2005-2007 & Normal

Virginia Climate District Averages

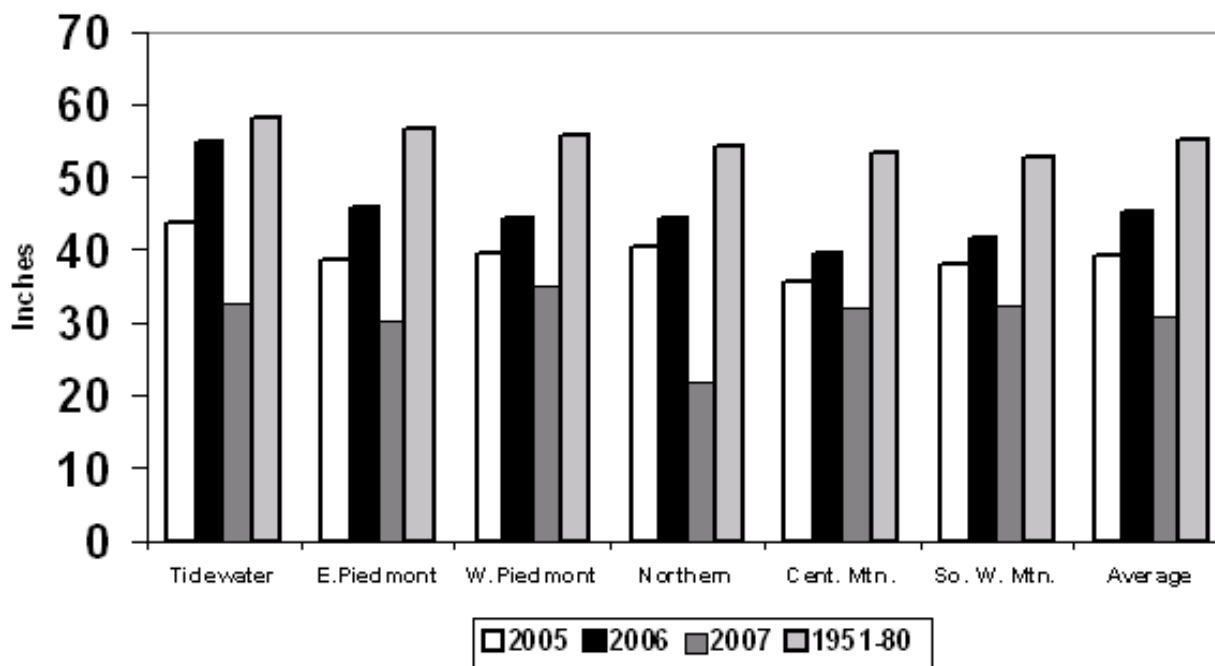

Monthly Temperatures: 2005-2007 & Normal
Virginia Averages

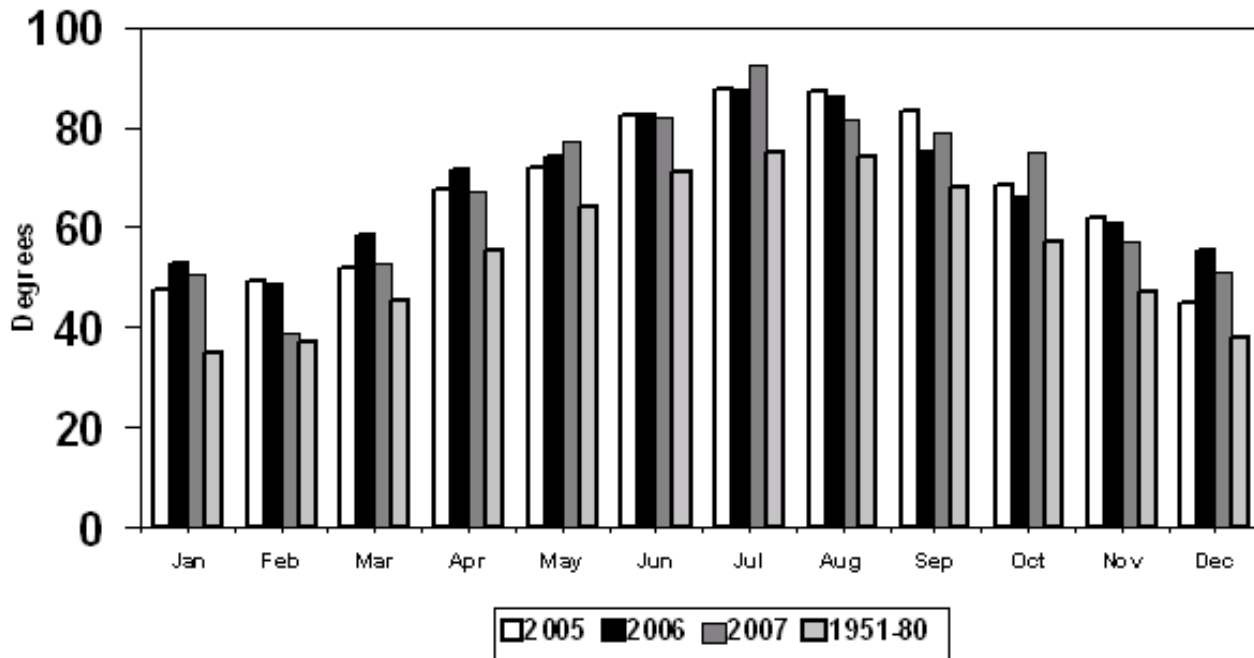

Annual Temperatures: 2005-2007 & Normal
Virginia Climate District Averages

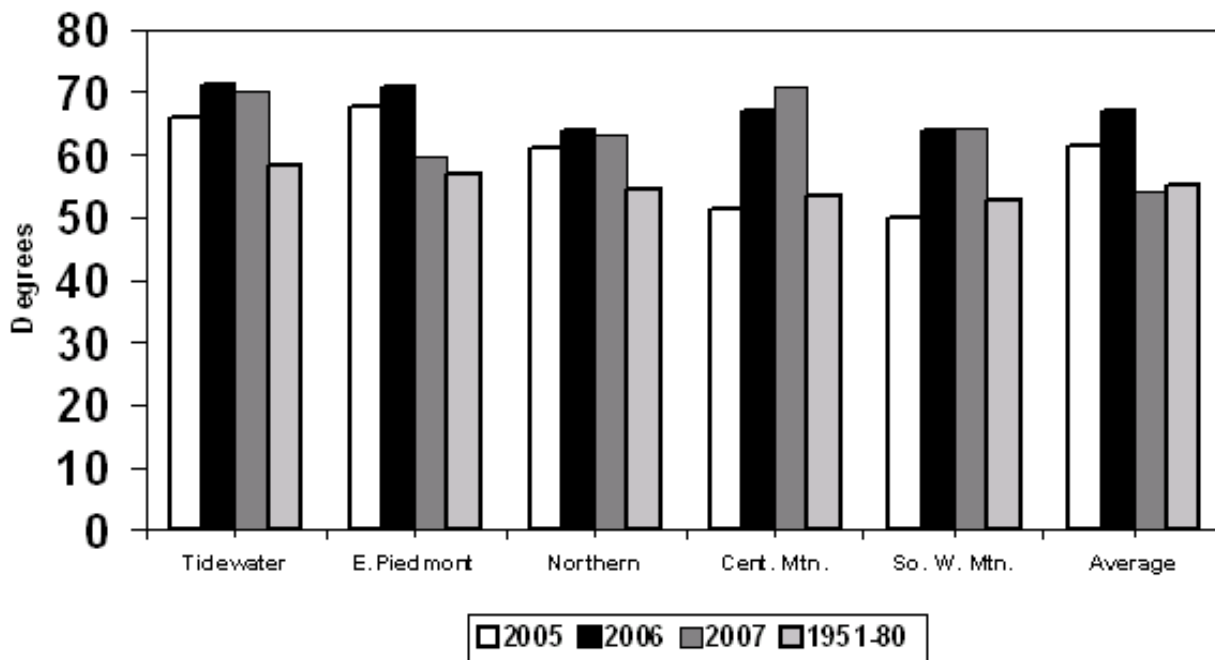

AVERAGE NUMBER OF DAYS SUITABLE FOR FIELDWORK, 2003-2007 & FIVE-YEAR AVERAGE

Comparable To Week Ending	2003	2004	2005	2006	2007	Five-Year Avg.
April 1	4.90	3.00	2.40	6.60	6.00	4.58
April 8	0.80	5.60	4.00	5.70	5.80	4.38
April 15	3.70	2.50	5.00	6.00	4.40	4.32
April 22	4.70	5.80	5.00	4.70	4.40	4.92
April 29	5.20	5.30	5.00	5.20	5.80	5.30
May 6	4.30	5.20	6.00	5.50	4.80	5.16
May 13	4.10	6.40	6.00	4.60	5.60	5.34
May 20	1.60	5.20	5.00	5.50	5.60	4.58
May 27	2.20	4.50	5.00	6.40	6.60	4.94
June 3	2.60	4.30	4.30	6.00	5.90	4.62
June 10	3.10	4.60	5.40	6.00	5.90	5.00
June 17	1.90	4.20	6.50	5.30	5.60	4.70
June 24	6.20	4.50	6.70	5.50	6.40	5.86
July 1	4.30	5.40	5.90	2.90	6.20	4.94
July 8	4.70	5.20	5.00	5.00	6.60	5.30
July 15	5.60	5.20	4.60	5.00	6.50	5.38
July 22	5.20	4.90	5.80	5.50	5.60	5.40
July 29	3.70	3.50	5.30	6.10	5.70	4.86
August 5	2.90	4.20	6.30	6.50	6.30	5.24
August 12	4.30	4.30	5.90	5.90	6.30	5.34
August 19	6.00	4.80	5.70	6.40	6.40	5.86
August 26	5.90	6.30	5.90	6.90	5.70	6.14
September 2	3.90	5.70	6.30	3.70	6.50	5.22
September 9	5.00	3.80	6.90	4.70	6.90	5.46
September 16	4.10	3.60	6.80	4.50	5.80	4.96
September 23	4.00	6.30	6.60	5.70	6.70	5.86
September 30	6.10	4.00	6.70	5.50	6.70	5.80
October 7	5.90	6.50	4.90	4.40	6.80	5.70
October 14	5.80	4.40	3.80	5.20	6.80	5.20
October 21	6.40	2.90	5.30	4.30	6.50	5.08
October 28	4.50	3.70	4.70	4.60	3.80	4.26
November 4	4.50	4.80	6.70	5.60	6.20	5.56
November 11	4.60	4.70	6.30	4.10	5.80	5.10
November 18	4.80	4.70	6.00	3.10	5.50	4.82
November 25	3.80	3.40	4.50	3.50	6.10	4.26

TOPSOIL MOISTURE SUPPLY PERCENTS, 2004-2007

	2004				2005				2006				2007			
	Very Short	Short	Adeq-uate	Surplus	Very Short	Short	Adeq-uate	Surplus	Very Short	Short	Adeq-uate	Surplus	Very Short	Short	Adeq-uate	Surplus
April 1	0	2	76	22	0	1	51	48	52	35	13	0	2	22	70	6
April 8	0	13	70	17	0	1	61	38	42	38	19	1	1	29	66	4
April 15	8	18	65	9	1	5	66	28	32	47	21	0	2	19	59	20
April 22	1	8	72	19	0	7	75	18	22	37	31	10	3	11	60	26
April 29	0	12	78	10	0	14	73	13	18	33	41	8	1	19	79	1
May 6	0	7	81	12	1	22	69	8	10	30	56	4	1	13	83	3
May 13	2	11	76	11	4	32	59	5	4	20	66	10	2	28	68	2
May 20	6	21	68	5	3	22	69	6	4	22	71	3	5	25	66	4
May 27	1	19	72	8	2	17	73	8	8	30	61	1	10	47	43	0
June 3	1	16	67	16	1	13	75	11	9	40	51	0	13	32	53	2
June 10	1	8	69	22	2	16	75	7	14	45	41	0	19	33	46	2
June 17	1	7	73	19	7	26	65	2	17	35	46	2	11	39	49	1
June 24	1	4	70	25	10	35	55	0	9	25	56	10	25	43	32	0
July 1	0	3	72	25	16	39	45	0	1	15	66	18	35	44	21	0
July 8	1	11	72	16	7	29	55	9	1	10	76	13	41	39	20	0
July 15	0	8	77	15	3	20	65	12	0	8	81	11	45	35	20	0
July 22	0	13	71	16	5	26	66	3	2	18	73	7	47	35	18	0
July 29	0	14	63	23	3	25	66	6	4	27	66	3	28	39	31	2
August 5	1	9	61	29	6	33	56	5	7	37	56	0	28	42	29	1
August 12	0	8	71	21	7	27	62	4	11	35	53	1	27	46	27	0
August 19	0	5	64	31	4	29	63	4	21	35	43	1	31	46	20	3
August 26	0	9	67	24	7	29	62	2	36	41	23	0	25	36	36	3
September 2	0	14	72	14	8	39	52	1	2	7	68	23	21	43	35	1
September 9	8	18	62	12	18	49	33	0	3	9	75	13	38	51	11	0
September 16	0	8	70	22	28	49	23	0	2	6	83	9	18	51	31	0
September 23	1	1	64	34	38	42	19	1	1	9	80	10	46	41	13	0
September 30	0	4	72	24	47	38	14	1	2	5	85	8	52	36	12	0
October 7	0	3	67	30	37	28	24	11	0	2	78	20	61	35	4	0
October 14	0	5	75	20	15	21	54	10	0	2	82	16	55	39	6	0
October 21	0	4	82	14	22	20	44	14	0	2	82	16	56	38	6	0
October 28	0	1	77	22	16	21	54	9	0	1	77	22	1	25	71	3
November 4	0	1	74	25	9	27	63	1	0	1	84	15	15	32	52	1
November 11	0	1	79	20	13	33	53	1	0	1	74	25	12	35	52	1
November 18	0	2	74	24	10	28	61	1	0	0	64	36	20	35	45	0
November 25	0	1	81	18	5	20	71	4	0	2	54	44	29	39	31	1



Field Crops

Crops

Weather for 2007 brought mild and dry conditions to the state. Spring began with dry conditions throughout Virginia. Periodic rains brought some relief improving soil moisture levels in some parts of the Commonwealth. Late summer conditions were hot and dry. Sporadic rains brought relief to some farmers across the state, but many crops were unable to benefit from the late season rain showers. Due to such a dry spring and summer, many crop yields were low. Corn for grain yields averaged 85 bushels per acre, down 35 bushels from the previous year's yield. Soybean yields averaged 27 bushels per acre, 4 bushel below 2006. Virginia's peanut producers harvested an average of 2,700 pounds per acre this season, down 500 pounds per acre from last year. Flue-cured tobacco yields averaged 2,280 pounds per acre, 190 pounds below the 2,470 pounds per acre harvested in 2006. Burley tobacco yield was estimated at 1,970 pounds per acre, down 30 pounds from 2006. Cotton producers had a better yield in 2007. The cotton yield was 829 pounds per acre, up 112 pounds from 2006's yield.

Prices

Soybeans, corn and peanuts had record high prices in 2007. Corn's market year average jumped up \$.98/bu to \$4.07/bu. Soybean's had an increase of \$3.96/bu to \$10.50/bu. Peanuts increased from \$16.7 cents per pound to \$21.2 cents per pound. The price increase can be attributed to increased exports and increased usage of biofuels.

Cash Receipts

Total cash receipts for Virginia field crops in 2007 at 484.4 million dollars, were up 21 percent from 2006. Cash receipts for soybeans, at 135.8 million dollars, increased 57 percent from last year and moved this commodity back to Virginia's number one cash crop. Corn cash receipts, at 101.1 million dollars, were 25 percent higher than the previous year. Cash receipts for wheat, at 64.9 million dollars, increased 62 percent from the previous year. Peanut cash receipts, at 12.0 million dollars, increased 32 percent. Tomatoes, the previous year's number one cash crop has cash receipts of 66.2 million dollars, declined 46 percent and is now number four on the list. High demand for biofuels, increased international consumption and drought conditions accounted for the increase in cash receipts



SELECTED CROP RECORDS, 1930-2007

Crop		Year	Harvested -acres-	Year	Yield -per acre-	Year	Production
Corn for Grain (bushels)	High	1933	1,456,000	2000	146.0	1982	62,620,000
	Low	1995	275,000	1930	12.0	1930	14,544,000
Corn for Silage (tons)	High	1986	300,000	2004	20.0	1978	3,375,000
	Low	1950	43,000	1930	3.5	1930	441,000
Wheat (bushels)	High	1937	648,000	2006	68.0	1995	17,600,000
	Low	1978	133,000	1932	10.8	1963	3,690,000
Oats (bushels)	High	1931	168,000	2007	68.0	1954	5,767,000
	Low	2005	3,000	1936	17.5 ^{2/}	2005	183,000
Barley (bushels)	High	1961	120,000	2000	89.0	1992	7,110,000
	Low	1930	20,000	1936	20.0	1930	450,000
Alfalfa Hay (tons)	High	1959	263,000	2004	4.00 ^{2/}	1961	714,000
	Low	1930	42,000	1930	.85	1930	36,000
Other Hay (tons)	High	1945	1,311,000	2005	2.60 ^{2/}	2005	3,146,000
	Low	1930	719,000	1930	.50	1930	360,000
Soybeans (bushels)	High	1984	730,000	2004	39.0	1984	21,535,000
	Low	1930	17,000	1930	7.0	1930	119,000
Peanuts (pounds)	High	1948	164,000	2004	3,250	1981	330,750,000
	Low	2006	17,000	1930	720	2006	54,400,000
Cotton ^{1/} (pounds)	High	2000	108,000 ^{2/}	2004	956	2001	201,300
	Low	1978	100	1950	120	1978	100
All Tobacco (pounds)	High	1930	193,000	2006	2,408	1952	185,153,000
	Low	2005	17,140	1932	579	2003	38,818,000
Flue-cured (pounds)	High	1930	140,000	2004	2,505	1952	144,100,000
	Low	2005	14,000	1932	520	2003	30,420,000
Fire-cured (pounds)	High	1930	38,000	2005	2,150	1931	28,305,000
	Low	2005	340	1930	615	2005	731,000
Burley (pounds)	High	1945	14,500	1969	2,590	1982	32,819,000
	Low	2007	2,200	1932	900	2007	4,334,000
Sun-cured (pounds)	High	1930	5,800	2004	1,770 ^{2/}	1951	4,008,000
	Low	2003	60	1932	545	1995	79,000

^{1/} Cotton yield in pounds, production in 480 pound net-weight bales.

^{2/} These are the latest years that records were achieved. In some cases, these records were equaled in earlier years.

OFF FARM GRAIN STOCKS BY QUARTERS, 2002-2008^{1/}

	Production	September 1	December 1	March 1	June 1
<i>-thousand bushels-</i>					
Wheat					
2002-03	10,370	6,848	5,401	2,579	2,129
2003-04	7,360	5,004	3,117	2,072	1,479
2004-05	9,900	6,864	4,343	3,361	2,077
2005-06	10,080	7,051	4,470	3,871	3,557
2006-07	10,540	6,581	4,295	3,720	3,411
2007-08	13,120	6,765	4,095	2,244	1,501
Barley					
2002-03	3,157	604	228	139	91
2003-04	2,790	434	184	129	107
2004-05	2,960	255	116	114	54
2005-06	3,915	253	263	257	96
2006-07	3,234	371	234	134	59
2007-08	2,130	381	137	50	32
Oats					
2002-03	^{2/}	21	26	24	23
2003-04	^{2/}	23	46	22	14
2004-05	^{2/}	18	30	22	12
2005-06	183	15	28	28	16
2006-07	220	22	31	29	18
2007-08	340	26	21	33	13

	Production	December 1	March 1	June 1	September 1
<i>-thousand bushels-</i>					
Corn					
2002-03	22,100	5,674	3,627	2,711	1,259
2003-04	37,950	6,132	5,022	2,648	1,389
2004-05	52,200	8,697	6,653	4,299	2,226
2005-06	42,480	9,836	6,873	4,839	3,609
2006-07	41,400	8,695	6,324	3,807	2,051 ^{4/}
2007-08	34,425	7,723	6,715	4,543	
Soybeans					
2002-03	10,580	3,291	4,108 ^{3/}	^{3/}	^{3/}
2003-04	16,320	5,648	^{3/}	^{3/}	^{3/}
2004-05	20,670	5,207	2,729	^{3/}	^{3/}
2005-06	15,300	5,441	2,524	^{3/}	^{3/}
2006-07	15,810	5,111	4,475	^{3/}	^{3/}
2007-08	12,960	5,057	2,306	^{3/}	^{4/}

1/ Includes stocks at mills, elevators, warehouses, terminals and processors.

2/ Not estimated.

3/ Not published to avoid disclosure of individual operations.

4/ To be published at a later date.

HAY PRODUCTION AND STOCKS, 2002-2007

	Hay Production <i>-thousand tons-</i>	Hay Stocks on Farms	
		Dec. 1 of Production Year <i>-thousand tons-</i>	May 1 of Following Year <i>-thousand tons-</i>
2002	2,475	2,329	272
2003	3,445	2,515	758
2004	3,272	2,716	791
2005	3,542	2,585	730
2006	2,882	2,190	268
2007	2,489	1,705	226

HARVESTED ACREAGE DISTRIBUTION MAPS FOR SELECTED CROPS, 2007

Corn for Grain

County

Accomack	27,000
Essex	21,000
Southampton	19,000
Westmoreland	17,500
Northumberland	15,500
State Total	405,000

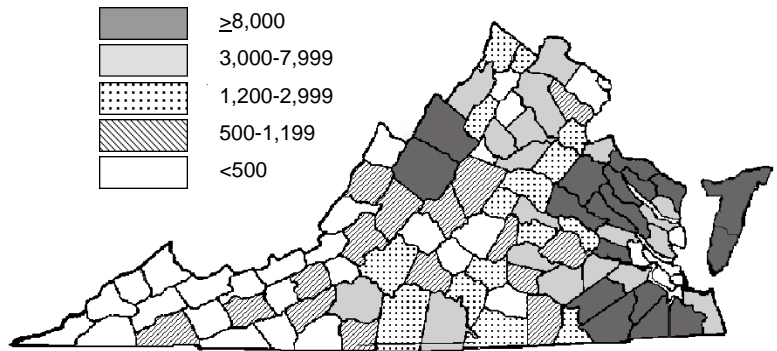

Corn for Silage

County

Rockingham	19,000
Augusta	14,500
Franklin	13,500
Pittsylvania	6,300
Culpeper	5,700
State Total	140,000

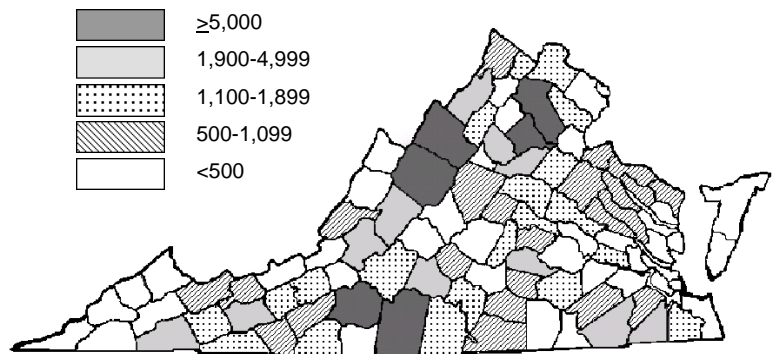

Soybeans

County

Southampton	29,000
Chesapeake	26,000
Accomack	26,000
Sussex	25,000
Suffolk City	20,500
State Total	480,000

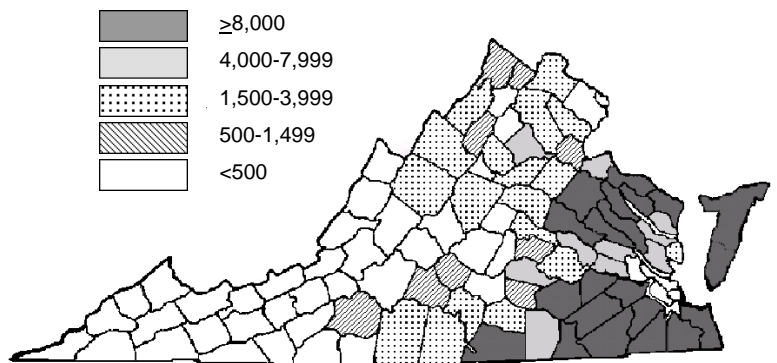

HARVESTED ACREAGE DISTRIBUTION MAPS FOR SELECTED CROPS, 2007

Winter Wheat

County

Northampton	13,000
Accomack	13,000
Essex	11,000
Northumberland	10,500
Southampton	9,200
State Total	205,000

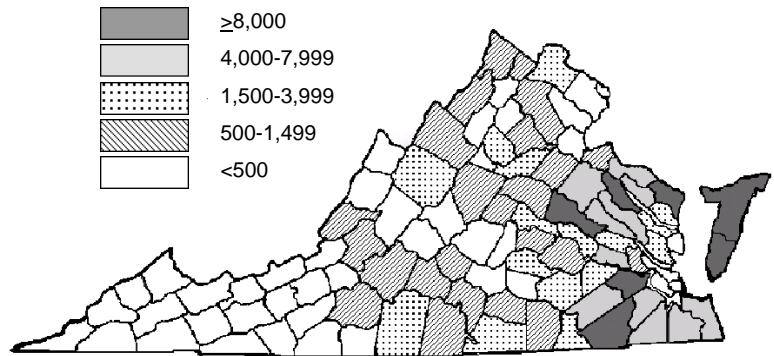

Barley

County

Rockingham	3,000
Augusta	2,500
Westmoreland	2,500
Essex	1,800
Hanover	1,300
State Total	30,000

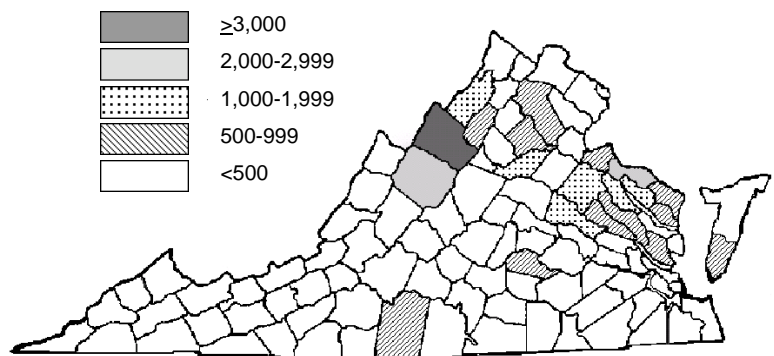

All Hay

County

Loudoun	64,300
Rockingham	54,400
Bedford	48,300
Wythe	42,700
Fauquier	42,200
State Total	1,340,000

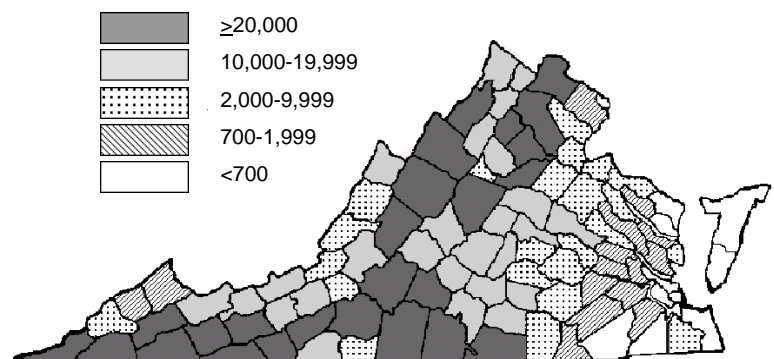

HARVESTED ACREAGE DISTRIBUTION MAPS FOR SELECTED CROPS, 2007

Flue Tobacco

County

Pittsylvania	5,650
Mecklenburg	3,120
Halifax	2,310
Brunswick	1,860
Lunenburg	950
State Total	18,000

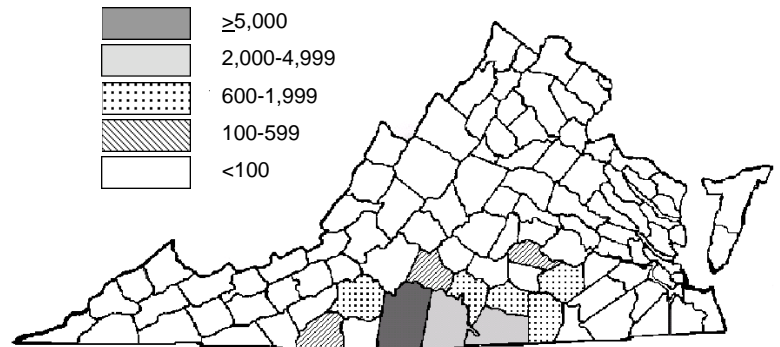

Burley Tobacco

County

Scott	410
Lee	400
Russell	350
Washington	290
Pittsylvania	140
Halifax	140
State Total	2,200

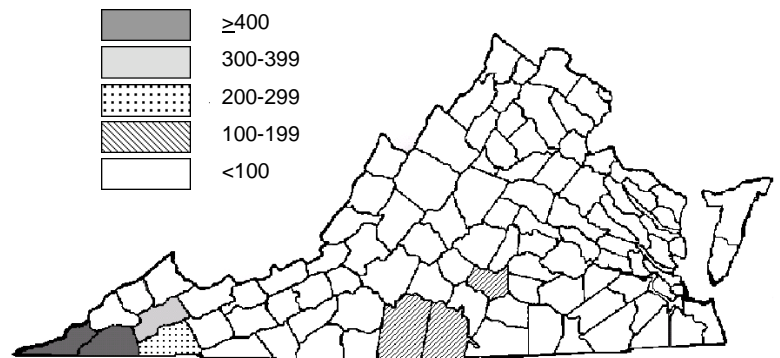

Fire Tobacco

County

Charlotte	185
State Total	400

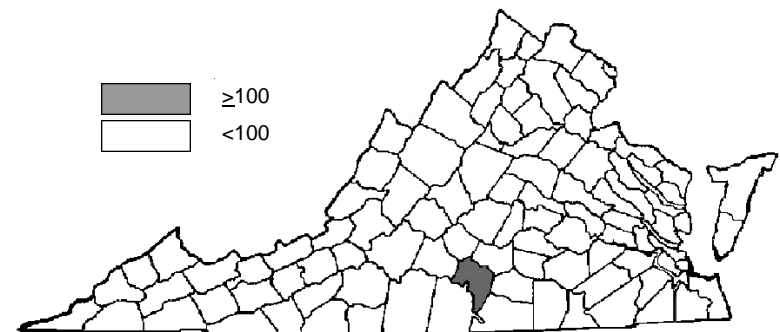

HARVESTED ACREAGE DISTRIBUTION MAPS FOR SELECTED CROPS, 2007

Peanuts

County

Southampton	6,870
Suffolk City	3,570
Sussex	2,860
Greensville	2,430
Surry	2,110
State Total	21,000

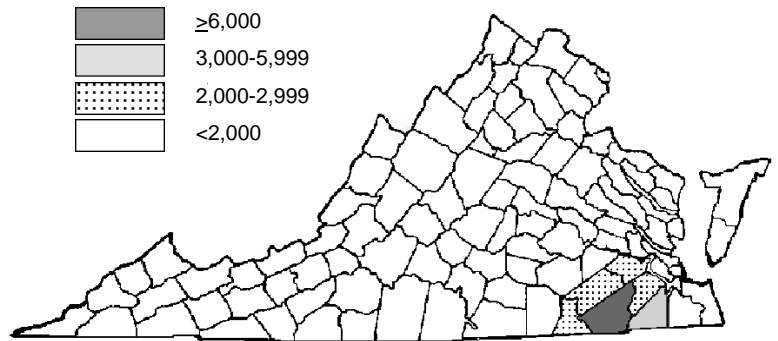

Cotton

County

Southampton	23,200
Isle Of Wight	13,000
Suffolk City	8,600
Greensville	5,350
Sussex	3,900
State Total	59,000

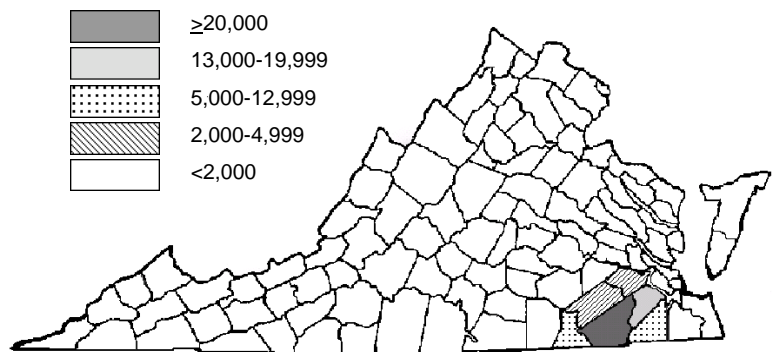

CROP ACREAGE, YIELD, PRODUCTION, AND VALUE, 2002-2007

	Acres Planted For All Purposes	Acres Harvested	Yield Per Acre	Production ^{1/}	Season Avg. Price	Value Of Production
Corn For Grain	-thousand-	-thousand-	-bushels-	-thous. bushels-	-dollars per bushel-	-thous. dollars-
2002	500	325	68.0	22,100	2.73	60,333
2003	470	330	115.0	37,950	2.57	97,532
2004	500	360	145.0	52,200	2.17	113,274
2005	490	360	118.0	42,480	2.14	90,907
2006	480	345	120.0	41,400	3.07	127,098
2007	550	405	85.0	34,425	4.05	139,421
Corn For Silage	-thousand-	-thousand-	-tons-	-thous. tons-	-dollars per ton-	-thous. dollars-
2002	500	155	11.5	1,783	30.60	54,560
2003	470	135	17.5	2,363	31.00	73,253
2004	500	135	20.0	2,700	29.90	80,730
2005	490	125	17.0	2,125	32.00	68,000
2006	480	130	17.5	2,275	31.00	70,525
2007	550	140	14.5	2,030	39.00	79,170
Winter Wheat	-thousand-	-thousand-	-bushels-	-thous. bushels-	-dollars per bushel-	-thous. dollars-
2002	230	170	61.0	10,370	2.82	29,243
2003	210	160	46.0	7,360	2.98	21,933
2004	210	180	55.0	9,900	2.95	29,205
2005	180	160	63.0	10,080	2.91	29,333
2006	190	155	68.0	10,540	3.24	34,150
2007	230	205	64.0	13,120	5.45	71,504
Barley	-thousand-	-thousand-	-bushels-	-thous. bushels-	-dollars per bushel-	-thous. dollars-
2002	75	41	77.0	3,157	1.44	4,546
2003	75	45	62.0	2,790	1.55	4,325
2004	55	40	74.0	2,960	1.73	5,121
2005	60	45	87.0	3,915	1.60	6,264
2006	58	42	77.0	3,234	1.54	4,980
2007	48	30	71.0	2,130	2.70	5,751
Oats	-thousand-	-thousand-	-bushels-	-thous. bushels-	-dollars per bushel-	-thous. dollars-
2002	^{2/}	---	---	---	---	---
2003	^{2/}	---	---	---	---	---
2004	^{2/}	---	---	---	---	---
2005	14	3	61.0	183	2.13	390
2006	16	4	55.0	220	2.40	528
2007	16	5	68.0	340	2.45	833
Soybeans For Beans	-thousand-	-thousand-	-bushels-	-thous. bushels-	-dollars per bushel-	-thous. dollars-
2002	490	460	23.0	10,580	5.54	58,613
2003	500	480	34.0	16,320	7.67	125,174
2004	540	530	39.0	20,670	5.32	109,964
2005	530	510	30.0	15,300	5.53	84,609
2006	520	510	31.0	15,810	6.54	103,397
2007	500	480	27.0	12,960	10.50	136,080

Continued.

CROP ACREAGE, YIELD, PRODUCTION, AND VALUE, 2002-2007

	Acres Planted For All Purposes	Acres Harvested	Yield Per Acre	Production ^{1/}	Season Avg. Price	Value Of Production
Cotton-Upland (Lint) ^{3/}	-thousand-	-thous.-	-pounds-	-thous. bales-	-cents per pound-	-thous. dollars-
2002	100.0	98.0	465	95.0	41.5	18,924
2003	89.0	85.0	674	119.4	64.0	36,680
2004	82.0	81.0	956	161.4	38.0	29,439
2005	93.0	92.0	955	183.0	45.5	39,967
2006	105.0	104.0	717	155.4	43.0	32,075
2007	60.0	59.0	829	101.9	55.3	27,871
Peanuts	-thousand-	-thous.-	-pounds-	-thous. pounds-	-cents per pound-	-thous. dollars-
2002	58	57	2,100	119,700	23.3	27,890
2003	34	33	2,900	95,700	22.9	21,915
2004	33	32	3,250	104,000	20.8	21,632
2005	23	22	3,000	66,000	18.0	11,880
2006	17	17	3,200	54,400	16.7	9,085
2007	22	21	2,700	56,700	21.2	12,020
All Hay	-thousand-	-thous.-	-tons-	-thous. tons-	-dollars per ton-	-thous. dollars-
2002		1,390	1.78	2,475	97.50	240,663
2003		1,280	2.69	3,445	88.50	304,655
2004		1,290	2.54	3,272	88.50	289,368
2005		1,320	2.68	3,542	90.00	318,087
2006		1,240	2.32	2,882	99.00	285,956
2007		1,340	1.86	2,489	121.00	300,274
Alfalfa Hay	-thousand-	-thous.-	-tons-	-thous. tons-	-dollars per ton-	-thous. dollars-
2002		140	2.50	350	126.00	44,100
2003		130	3.50	455	111.00	50,505
2004		110	4.00	440	117.00	51,480
2005		110	3.60	396	124.00	49,104
2006		110	3.60	396	132.00	52,272
2007		110	2.50	275	158.00	43,450
All Other Hay	-thousand-	-thous.-	-tons-	-thous. tons-	-dollars per ton-	-thous. dollars-
2002		1,250	1.70	2,125	92.50	196,563
2003		1,150	2.60	2,990	85.00	254,150
2004		1,180	2.40	2,832	84.00	237,888
2005		1,210	2.60	3,146	85.50	268,983
2006		1,130	2.20	2,486	94.00	233,684
2007		1,230	1.80	2,214	116.00	256,824

Continued.

CROP ACREAGE, YIELD, PRODUCTION, AND VALUE, 2002-2007

	Acres Planted For All Purposes	Acres Harvested	Yield Per Acre	Production ^{1/}	Season Avg. Price	Value Of Production
All Tobacco	<i>-thousand-</i>	<i>-thousand-</i>	<i>-pounds-</i>	<i>-thous. pounds-</i>	<i>-dollars per cwt.-</i>	<i>-thous. dollars-</i>
2002		30.00	2,147	64,407	187.60	120,818
2003		25.11	1,546	38,818	186.80	72,508
2004		29.68	2,267	67,285	186.50	125,517
2005		17.14	2,354	40,351	150.00	60,538
2006		19.65	2,408	47,322	152.60	72,214
2007		20.60	2,240	46,142	153.90	69,639
Flue-Cured Tobacco, Type 11	<i>-thousand-</i>	<i>-thousand-</i>	<i>-pounds-</i>	<i>-thous. pounds-</i>	<i>-dollars per cwt.-</i>	<i>-thous. dollars-</i>
2002		22.00	2,340	51,480	185.40	95,444
2003		18.00	1,690	30,420	184.90	56,247
2004		23.00	2,505	57,615	185.20	106,703
2005		14.00	2,410	33,740	147.70	49,834
2006		17.00	2,470	41,990	151.00	63,405
2007		18.00	2,280	41,040	152.00	61,560
Fire-Cured Tobacco, Type 21	<i>-thousand-</i>	<i>-thousand-</i>	<i>-pounds-</i>	<i>-thous. pounds-</i>	<i>-dollars per cwt.-</i>	<i>-thous. dollars-</i>
2002		0.73	2,015	1,471	188.40	2,771
2003		0.55	1,525	839	164.10	1,377
2004		0.71	1,895	1,345	179.80	2,418
2005		0.34	2,150	731	197.40	1,443
2006		0.35	2,090	732	198.00	1,449
2007		0.40	1,920	768	208.00	1,664
Burley Tobacco, Type 31	<i>-thousand-</i>	<i>-thousand-</i>	<i>-pounds-</i>	<i>-thous. pounds-</i>	<i>-dollars per cwt.-</i>	<i>-thous. dollars-</i>
2002		7.20	1,575	11,340	197.50	22,397
2003		6.50	1,150	7,475	197.20	14,741
2004		5.90	1,390	8,201	197.70	16,213
2005		2.80	2,100	5,880	157.50	9,261
2006		2.30	2,000	4,600	160.00	7,360
2007		2.20	1,970	4,334	162.00	6,415
Sun-Cured Tobacco, Type 37	<i>-thousand-</i>	<i>-thousand-</i>	<i>-pounds-</i>	<i>-thous. pounds-</i>	<i>-dollars per cwt.-</i>	<i>-thous. dollars-</i>
2002		0.07	1,655	116	177.80	206
2003		0.06	1,400	84	170.70	143
2004		0.07	1,770	124	147.60	183
2005		^{4/}	---	---	---	---
2006		^{4/}	---	---	---	---
2007		^{4/}	---	---	---	---
Summer Potatoes	<i>-thousand-</i>	<i>-thousand-</i>	<i>-cwt.-</i>	<i>-thousand cwt.-</i>	<i>-dollars per cwt.-</i>	<i>-1,000 dollars-</i>
2002	6.5	6.3	220	1,386	12.70	17,602
2003	7.0	6.2	250	1,550	7.80	12,090
2004	6.0	5.0	240	1,200	7.90	9,480
2005	5.0	4.9	210	1,029	10.50	10,805
2006	6.0	5.6	270	1,512	14.70	22,226
2007	5.6	5.4	210	1,134	11.60	13,154
Sweet Potatoes	<i>-thousand-</i>	<i>-thousand-</i>	<i>-cwt.-</i>	<i>-thousand cwt.-</i>	<i>-dollars per cwt.-</i>	<i>-1,000 dollars-</i>
2002	0.5	0.5	170	85	14.00	1,190
2003	0.5	0.5	120	60	12.20	732
2004	0.4	0.4	125	50	12.80	640
2005	0.4	0.3	125	38	11.40	433
2006	0.5	0.4	120	48	11.60	557
2007	0.4	0.3	120	36	12.50	450

1/ Production may not equal yield times acres because of rounding. 2/ Not estimated. 3/ Cotton yield in pounds; production in 480 pound net-weight bales. 4/ No Sun-Cured Tobacco estimated in 2005, 2006 and 2007.

CROP RANKINGS, 2007

SOYBEANS		
Rank	State	Production -thous. bu.-
1	IA	438,780
2	IL	350,450
3	MN	252,150
4	IN	210,600
5	OH	194,110
6	NE	190,385
7	MO	168,350
8	SD	133,560
9	ND	104,650
10	AR	100,440
11	KS	84,150
12	MI	67,860
13	MS	56,800
14	WI	51,870
15	NC	28,560
16	KY	28,080
17	LA	24,780
18	TN	17,460
19	PA	17,220
20	VA	12,960
21	MD	10,260
22	GA	8,250
23	SC	8,075
24	NY	7,714
25	OK	4,200
26	AL	3,780
27	DE	3,480
28	TX	3,034
29	NJ	2,449
30	WV	462
31	FL	288

CORN FOR GRAIN		
Rank	State	Production -thous. bu.-
1	IA	2,368,350
2	IL	2,283,750
3	NE	1,472,000
4	MN	1,138,800
5	IN	987,350
6	SD	544,500
7	OH	541,500
8	KS	518,000
9	MO	461,500
10	WI	442,800
11	TX	296,000
12	MI	291,400
13	ND	272,600
14	KY	175,440
15	CO	150,520
16	MS	141,000
17	PA	125,440
18	LA	120,450
19	NC	102,000
20	AR	99,120
21	TN	83,210
22	NY	69,850
23	GA	58,500
24	MD	46,865
25	OK	39,150
26	SC	37,000
27	CA	36,000
28	VA	34,425
29	WA	25,200
30	AL	22,120
31	DE	17,945
32	ID	17,325
33	NJ	10,250
34	NM	9,625
35	WY	7,740
36	OR	6,825
37	MT	5,510
38	AZ	4,255
39	FL	3,325
40	UT	3,256
41	WV	2,997

CORN FOR SILAGE		
Rank	State	Production -thous. tons-
1	CA	12,015
2	WI	11,920
3	NY	8,415
4	PA	6,765
5	MN	6,750
6	IA	5,850
7	ID	5,400
8	SD	5,160
9	MI	4,200
10	TX	2,880
11	OH	2,805
12	CO	2,585
13	NE	2,550
14	KS	2,520
15	VA	2,030
16	WA	2,025
17	NM	2,002
18	IN	1,980
19	ND	1,870
20	VT	1,697
21	IL	1,600
22	MO	1,260
23	MT	1,012
24	UT	987
25	KY	975
26	MD	900
27	AZ	840
28	GA	720
29	NC	660
30	WY	651
31	OR	650
32	FL	630
33	OK	615
34	TN	612
35	CT	468
36	ME	450
37	MA	300
38	NH	280
39	WV	261
40	MS	225
41	SC	168
42	NJ	165
43	NV	135
44	LA	95
45	AL	80
46	DE	70
47	AR	60
48	RI	40

UPLAND COTTON		
Rank	State	Production -thous. bales-
1	TX	8,250
2	AR	1,896
3	GA	1,660
4	MS	1,318
5	NC	783
6	MO	764
7	LA	699
8	CA	650
9	TN	600
10	AZ	514
11	AL	416
12	OK	281
13	SC	160
14	FL	116
15	VA	102
16	NM	89
17	KS	57

Continued.

CROP RANKINGS, 2007, *continued*

WINTER WHEAT		
Rank	State	Production -thous. bu.-
1	KS	283,800
2	TX	140,600
3	WA	108,160
4	OK	98,000
5	SD	95,040
6	CO	94,000
7	NE	84,280
8	MT	83,220
9	ID	51,830
10	IL	50,730
11	OH	45,990
12	OR	40,425
13	MO	37,840
14	MI	35,100
15	AR	28,700
16	ND	22,250
17	IN	21,090
18	NC	20,000
19	CA	19,200
20	WI	18,630
21	MS	18,480
22	VA	13,120
23	KY	12,250
24	LA	11,880
25	MD	11,560
26	TN	10,660
27	GA	9,200
28	PA	8,990
29	UT	6,000
30	NY	4,420
31	SC	4,185
32	DE	3,740
33	AL	3,440
34	WY	3,250
35	MN	2,880
36	NJ	1,428
37	IA	1,400
38	NV	1,200
39	FL	513
40	AZ	360
41	WV	348

BARLEY		
Rank	State	Production -thous. bu.-
1	ND	77,840
2	ID	44,000
3	MT	31,680
4	WA	13,500
5	CO	7,250
6	MN	6,160
7	WY	4,717
8	AZ	3,795
9	PA	3,066
10	MD	2,856
11	OR	2,491
12	CA	2,400
13	VA	2,130
14	UT	1,716
15	DE	1,482
16	WI	1,311
17	ME	1,190
18	SD	1,160
19	NC	742
20	MI	728
21	KS	624
22	NY	506
23	OH	150
24	NJ	136
25	KY	105
26	NV	90

ALL TOBACCO		
Rank	State	Production -thous. lbs.-
1	NC	383,420
2	KY	190,560
3	VA	46,142
4	SC	46,125
5	GA	39,775
6	TN	38,636
7	PA	17,200
8	OH	7,175
9	CT	4,927
10	MO	3,728
11	MA	2,211

PEANUTS		
Rank	State	Production -thous. lbs.-
1	GA	1,638,000
2	TX	738,650
3	AL	408,200
4	FL	321,300
5	NC	252,000
6	SC	173,600
7	MS	59,400
8	OK	57,800
9	VA	56,700
10	NM	35,000

FLUE TOBACCO		
Rank	State	Production -thous. lbs.-
1	NC	376,820
2	SC	46,125
3	VA	41,040
4	GA	39,775

BURLEY TOBACCO		
Rank	State	Production -thous. lbs.-
1	KY	154,000
2	TN	20,800
3	PA	10,750
4	OH	7,175
5	NC	6,600
6	VA	4,334
7	MO	3,728

FRESH MARKET VEGETABLE RANKINGS, 2007

SWEET CORN, FRESH MARKET		
Rank	State	Production -thous. cwt.-
1	FL	5,015
2	CA	4,608
3	GA	4,125
4	NY	3,300
5	OH	1,680
6	CO	1,302
7	PA	880
8	WA	825
9	NC	740
10	IL	726
11	MI	723
12	NJ	675
13	WI	570
14	OR	515
15	IN	459
16	MA	400
17	CT	320
18	VA	299
19	DE	280
20	MD	216
21	ME	168
22	TX	154
23	NH	102
24	VT	72
25	RI	66
26	AL	14

TOMATOES, FRESH MARKET		
Rank	State	Production -thous. cwt.-
1	FL	14,553
2	CA	12,300
3	GA	2,160
4	VA	1,831
5	TN	1,159
6	OH	903
7	NC	812
8	PA	651
9	NJ	595
10	MI	483
11	NY	432
12	AL	385
13	IN	255
14	SC	221
15	AR	149
16	TX	143

SUMMER POTATOES		
Rank	State	Production -thous. cwt.-
1	TX	3,871
2	CA	2,520
3	IL	2,440
4	MO	1,980
5	KS	1,789
6	VA	1,134
7	CO	980
8	MD	960
9	NJ	636
10	DE	540
11	AL	182

SWEET POTATOES		
Rank	State	Production -thous. cwt.-
1	NC	6,665
2	CA	4,256
3	MS	3,500
4	LA	3,000
5	AL	288
6	TX	162
7	NJ	120
8	SC	55
9	VA	36

CORN ACREAGE, YIELD, AND PRODUCTION ESTIMATES, 2006

	CORN FOR GRAIN				CORN FOR SILAGE		
	Planted -acres-	Harvested -acres-	Yield -bushels-	Production -bushels-	Harvested -acres-	Yield -tons-	Production -tons-
Northern							
Clarke	4,100	2,700	100.0	270,000	1,400	13.0	18,200
Culpeper	11,000	7,600	125.0	950,000	3,400	17.0	57,800
Fauquier	10,500	5,600	98.0	548,800	4,900	13.0	63,700
Frederick	2,900	2,200	60.0	132,000	700	15.0	10,500
Loudoun	4,300	2,800	92.0	257,600	1,500	11.0	16,500
Madison	6,800	4,900	98.0	480,200	1,900	17.0	32,300
Page	4,000	1,800	83.0	149,400	2,200	12.0	26,400
Prince William	1,600	700	51.0	35,700	900	16.0	14,400
Rappahannock	1,000	500	86.0	43,000	500	14.0	7,000
Rockingham	31,000	6,800	118.0	802,400	23,200	19.0	440,800
Shenandoah	9,000	6,400	120.0	768,000	2,600	18.0	46,800
Stafford	1,300	900	127.0	114,300	*	*	*
Warren	500	*	*	*	*	*	*
District Total	88,000	43,000	106.0	4,558,000	44,000	17.0	748,000
Western							
Alleghany	1,000	600	90.0	54,000	*	*	*
Augusta	27,000	13,500	100.0	1,350,000	13,500	19.0	256,500
Bath	700	500	98.0	49,000	*	*	*
Botetourt	3,400	1,000	97.0	97,000	2,400	16.0	38,400
Craig	900	*	*	*	600	14.0	8,400
Roanoke	500	*	*	*	500	19.0	9,500
Rockbridge	4,100	1,000	133.0	133,000	3,100	22.0	68,200
District Total	38,000	17,000	101.0	1,717,000	21,000	19.0	399,000
Central							
Albemarle	2,200	500	59.0	29,500	1,700	13.0	22,100
Amelia	5,500	2,500	100.0	250,000	3,000	18.0	54,000
Appomattox	900	500	45.0	22,500	*	*	*
Bedford	3,000	*	*	*	2,700	14.0	37,800
Buckingham	500	*	*	*	*	*	*
Campbell	3,000	1,000	103.0	103,000	2,000	13.0	26,000
Caroline	14,000	11,500	123.0	1,414,500	2,500	14.0	35,000
Chesterfield	700	*	*	*	600	17.0	10,200
Cumberland	1,700	*	*	*	1,400	15.0	21,000
Fluvanna	2,100	1,700	114.0	193,800	*	*	*
Goochland	5,000	4,400	66.0	290,400	600	9.0	5,400
Greene	600	*	*	*	500	10.0	5,000
Hanover	12,500	11,000	124.0	1,364,000	1,500	15.0	22,500
Henrico	2,500	1,500	115.0	172,500	*	*	*
Louisa	3,600	2,400	123.0	295,200	1,200	17.0	20,400
Orange	10,500	7,300	125.0	912,500	3,200	16.0	51,200
Powhatan	1,200	800	95.0	76,000	*	*	*
Prince Edward	2,000	500	47.0	23,500	1,500	16.0	24,000
Spotsylvania	2,100	2,000	107.0	214,000	*	*	*
District Total	74,000	49,000	112.0	5,488,000	24,000	15.0	360,000
Eastern							
Accomack	22,000	22,000	117.0	2,574,000	*	*	*
Charles City	7,200	7,000	139.0	973,000	*	*	*
Essex	21,000	21,000	133.0	2,793,000	*	*	*
Gloucester	6,000	5,700	119.0	678,300	*	*	*
James City	1,900	1,600	110.0	176,000	*	*	*
King & Queen	15,000	15,000	122.0	1,830,000	*	*	*
King George	4,000	3,500	100.0	350,000	*	*	*
King William	13,500	13,000	135.0	1,755,000	500	14.0	7,000
Lancaster	6,000	5,900	135.0	796,500	*	*	*
Mathews	1,000	1,000	119.0	119,000	*	*	*
Middlesex	5,000	5,000	118.0	590,000	*	*	*
New Kent	4,500	4,200	111.0	466,200	*	*	*
Northampton	9,400	9,100	150.0	1,365,000	*	*	*
Northumberland	15,000	15,000	149.0	2,235,000	*	*	*
Richmond	12,500	12,000	132.0	1,584,000	500	14.0	7,000
Westmoreland	15,000	15,000	133.0	1,995,000	*	*	*
District Total	159,000	156,000	130.0	20,280,000	1,000	14.0	14,000

Continued.

CORN ACREAGE, YIELD, AND PRODUCTION ESTIMATES, 2006, *continued*

	CORN FOR GRAIN				CORN FOR SILAGE		
	Planted -acres-	Harvested -acres-	Yield -bushels-	Production -bushels-	Harvested -acres-	Yield -tons	Production -tons-
Southwestern							
Bland	900	*	*	*	800	23.0	18,400
Carroll	1,000	*	*	*	800	20.0	16,000
Floyd	1,100	*	*	*	1,100	15.0	16,500
Grayson	1,400	*	*	*	1,300	25.0	32,500
Lee	600	*	*	*	*	*	*
Montgomery	2,200	700	141.0	98,700	1,500	20.0	30,000
Pulaski	1,300	*	*	*	1,000	25.0	25,000
Smyth	2,700	*	*	*	2,500	21.0	52,500
Tazewell	600	*	*	*	500	17.0	8,500
Washington	2,600	*	*	*	2,400	22.0	52,800
Wythe	4,700	500	141.0	70,500	4,200	21.0	88,200
District Total	20,000	3,000	131.0	393,000	17,000	21.0	357,000
Southern							
Charlotte	2,900	1,600	102.0	163,200	1,300	17.0	22,100
Franklin	15,500	9,000	91.0	819,000	6,500	16.0	104,000
Halifax	4,100	2,900	71.0	205,900	1,200	16.0	19,200
Henry	600	*	*	*	*	*	*
Lunenburg	1,000	*	*	*	900	17.0	15,300
Nottoway	1,700	600	44.0	26,400	1,100	16.0	17,600
Patrick	2,100	700	146.0	102,200	1,400	20.0	28,000
Pittsylvania	7,100	2,800	55.0	154,000	4,300	18.0	77,400
District Total	35,000	18,000	85.0	1,530,000	17,000	17.0	289,000
Southeastern							
Brunswick	600	*	*	*	500	16.0	8,000
Dinwiddie	4,900	3,000	121.0	363,000	1,400	18.0	25,200
Greensville	1,100	800	89.0	71,200	*	*	*
Isle Of Wight	7,500	7,400	111.0	821,400	*	*	*
Mecklenburg	1,600	900	139.0	125,100	700	18.0	12,600
Prince George	3,800	3,600	142.0	511,200	*	*	*
Southampton	8,300	7,100	122.0	866,200	900	20.0	18,000
Surry	6,600	6,300	120.0	756,000	*	*	*
Sussex	6,000	4,900	117.0	573,300	900	16.0	14,400
Chesapeake	12,000	11,500	153.0	1,759,500	500	20.0	10,000
Suffolk City	8,100	8,100	110.0	891,000	*	*	*
Virginia Beach	5,500	5,300	129.0	683,700	*	*	*
District Total	66,000	59,000	126.0	7,434,000	6,000	18.0	108,000
State Total	480,000	345,000	120.0	41,400,000	130,000	17.5	2,275,000

* Counties with less than 500 acres and/or to prevent disclosure of confidential data have been included in the "District Total".

CORN ACREAGE, YIELD, AND PRODUCTION ESTIMATES, 2007 ^{1/}

	CORN FOR GRAIN				CORN FOR SILAGE		
	Planted -acres-	Harvested -acres-	Yield -bushels-	Production -bushels-	Harvested -acres-	Yield -tons-	Production -tons-
Northern							
Clarke	4,300	2,700	86	232,200	1,400	13.0	18,200
Culpeper	11,500	5,600	76	425,600	5,700	15.0	85,500
Fauquier	13,000	7,500	75	562,500	5,500	12.0	66,000
Frederick	2,800	1,900	65	123,500	900	12.0	10,800
Loudoun	4,800	3,000	70	210,000	1,600	11.0	17,600
Madison	6,800	4,200	105	441,000	2,500	18.0	45,000
Page	3,200	1,700	76	129,200	1,500	14.0	21,000
Prince William	1,900	700	70	49,000	1,100	16.0	17,600
Rockingham	31,000	12,000	140	1,680,000	19,000	18.0	342,000
Shenandoah	9,400	6,800	131	890,800	2,400	18.0	43,200
Stafford	1,300	1,200	73	87,600	*	*	*
District Total	91,000	48,000	102	4,896,000	42,000	16.0	672,000
Western							
Alleghany	700	*	*	*	500	14.0	7,000
Augusta	27,000	12,000	97	1,164,000	14,500	14.0	203,000
Bath	900	600	99	59,400	*	*	*
Botetourt	4,100	1,000	96	96,000	2,900	15.0	43,500
Craig	700	*	*	*	*	*	*
Rockbridge	3,900	800	86	68,800	2,900	13.0	37,700
District Total	38,000	15,000	96	1,440,000	22,000	14.0	308,000
Central							
Albemarle	2,000	1,000	77	77,000	1,000	13.0	13,000
Amelia	7,500	5,300	76	402,800	2,100	12.0	25,200
Appomattox	900	*	*	*	600	12.0	7,200
Bedford	3,000	1,800	65	117,000	1,200	10.0	12,000
Buckingham	800	*	*	*	*	*	*
Campbell	2,900	600	40	24,000	2,200	7.0	15,400
Caroline	15,000	14,500	68	986,000	500	9.0	4,500
Chesterfield	800	700	66	46,200	*	*	*
Cumberland	1,700	500	72	36,000	1,200	11.0	13,200
Fluvanna	3,000	2,200	95	209,000	800	15.0	12,000
Goochland	6,000	4,200	98	411,600	1,600	14.0	22,400
Hanover	14,000	12,000	116	1,392,000	1,700	10.0	17,000
Henrico	3,000	2,900	109	316,100	*	*	*
Louisa	3,500	2,300	60	138,000	1,200	11.0	13,200
Nelson	800	600	91	54,600	*	*	*
Orange	10,000	7,800	75	585,000	2,000	9.0	18,000
Powhatan	2,200	1,600	124	198,400	600	12.0	7,200
Prince Edward	2,000	1,600	74	118,400	*	*	*
Spotsylvania	3,500	1,600	94	150,400	1,800	11.0	19,800
District Total	83,000	62,000	86	5,332,000	20,000	11.0	220,000
Eastern							
Accomack	27,000	27,000	116	3,132,000	*	*	*
Charles City	12,000	10,500	126	1,323,000	1,400	13.0	18,200
Essex	22,000	21,000	67	1,407,000	1,000	7.0	7,000
Gloucester	6,300	6,200	111	688,200	*	*	*
King & Queen	16,000	15,000	69	1,035,000	700	13.0	9,100
King George	5,300	4,500	53	238,500	800	5.0	4,000
King William	14,000	13,500	98	1,323,000	500	9.0	4,500
Lancaster	5,500	5,400	66	356,400	*	*	*
Middlesex	5,800	5,700	82	467,400	*	*	*
New Kent	4,900	4,800	121	580,800	*	*	*
Northampton	9,900	9,800	120	1,176,000	*	*	*
Northumberland	16,000	15,500	52	806,000	500	6.0	3,000
Richmond	14,500	14,000	36	504,000	500	6.0	3,000
Westmoreland	18,000	17,500	51	892,500	500	8.0	4,000
District Total	180,000	173,000	82	14,186,000	6,600	9.0	59,400

Continued.

CORN ACREAGE, YIELD, AND PRODUCTION ESTIMATES, 2007 ^{1/}, continued

	CORN FOR GRAIN				CORN FOR SILAGE		
	Planted -acres-	Harvested -acres-	Yield -bushels-	Production -bushels-	Harvested -acres-	Yield -tons	Production -tons-
Southwestern							
Bland	1,000	*	*	*	1,000	12.0	12,000
Carroll	1,100	*	*	*	900	15.0	13,500
Floyd	1,100	600	77	46,200	500	17.0	8,500
Grayson	1,300	*	*	*	1,200	18.0	21,600
Lee	600	*	*	*	*	*	*
Montgomery	2,300	800	98	78,400	1,500	16.0	24,000
Pulaski	1,200	*	*	*	1,200	19.0	22,800
Smyth	1,900	*	*	*	1,700	16.0	27,200
Tazewell	600	*	*	*	500	19.0	9,500
Washington	2,800	600	99	59,400	2,200	18.0	39,600
Wythe	4,300	1,000	71	71,000	3,200	14.0	44,800
District Total	19,000	4,000	80	320,000	14,500	16.0	232,000
Southern							
Charlotte	3,400	2,100	77	161,700	1,200	12.0	14,400
Franklin	17,000	3,100	58	179,800	13,500	16.0	216,000
Halifax	4,900	3,600	69	248,400	1,100	15.0	16,500
Henry	600	600	77	46,200	*	*	*
Lunenburg	700	*	*	*	600	15.0	9,000
Nottoway	1,600	900	70	63,000	700	16.0	11,200
Patrick	2,000	*	*	*	1,600	24.0	38,400
Pittsylvania	8,800	2,200	60	132,000	6,300	15.0	94,500
District Total	39,000	13,000	67	871,000	25,000	16.0	400,000
Southeastern							
Brunswick	800	800	83	66,400	*	*	*
Dinwiddie	6,400	4,700	64	300,800	1,600	14.0	22,400
Greensville	2,400	2,400	50	120,000	*	*	*
Isle Of Wight	13,000	12,000	65	780,000	1,000	14.0	14,000
Mecklenburg	1,800	1,200	94	112,800	600	12.0	7,200
Prince George	5,700	5,500	106	583,000	*	*	*
Southampton	21,000	19,000	63	1,197,000	2,000	14.0	28,000
Surry	7,600	7,300	72	525,600	*	*	*
Sussex	8,600	8,000	70	560,000	600	11.0	6,600
Chesapeake	13,500	12,000	137	1,644,000	1,500	16.0	24,000
Suffolk City	12,500	10,500	64	672,000	2,000	14.0	28,000
Virginia Beach	6,700	6,600	124	818,400	*	*	*
District Total	100,000	90,000	82	7,380,000	9,900	14.0	138,600
State Total	550,000	405,000	85	34,425,000	140,000	14.5	2,030,000

1/ Preliminary. * Counties with less than 500 acres and/or to prevent disclosure of confidential data have been included in the "District Total".

SOYBEAN ACREAGE, YIELD, AND PRODUCTION ESTIMATES, 2006-2007

	2006				2007 ^{1/}			
	Planted -acres-	Harvested -acres-	Yield -bushels-	Production -bushels-	Planted -acres-	Harvested -acres-	Yield -bushels-	Production -bushels-
Northern								
Clarke	1,600	1,500	34.0	51,000	1,300	1,200	21.0	25,200
Culpeper	7,000	6,800	45.0	306,000	6,000	5,900	37.0	218,300
Fauquier	4,300	4,300	42.0	180,600	3,900	3,800	27.0	102,600
Frederick	800	700	30.0	21,000	800	800	28.0	22,400
Loudoun	4,000	3,800	37.0	140,600	3,000	2,900	19.0	55,100
Madison	4,000	3,900	43.0	167,700	3,800	3,700	43.0	159,100
Page	600	500	33.0	16,500	500	500	37.0	18,500
Prince William	1,700	1,200	40.0	48,000	1,700	1,500	20.0	30,000
Rockingham	5,500	5,000	44.0	220,000	4,000	3,900	57.0	222,300
Shenandoah	2,300	2,300	36.0	82,800	2,200	2,100	41.0	86,100
Stafford	1,500	1,500	39.0	58,500	1,400	1,300	39.0	50,700
District Total	34,000	32,000	41.0	1,312,000	29,000	28,000	36.0	1,008,000
Western								
Augusta	3,200	3,200	29.0	92,800	3,100	3,000	34.0	102,000
Botetourt	500	500	29.0	14,500	-	-	-	-
District Total	4,000	4,000	30.0	120,000	4,800	4,000	33.0	132,000
Central								
Albemarle	1,700	1,700	28.0	47,600	1,900	1,700	21.0	35,700
Amelia	6,000	6,000	28.0	168,000	5,400	5,300	30.0	159,000
Appomattox	1,100	1,100	22.0	24,200	1,200	1,100	20.0	22,000
Buckingham	600	600	22.0	13,200	-	-	-	-
Campbell	1,100	1,100	20.0	22,000	1,300	1,000	13.0	13,000
Caroline	18,000	17,500	30.0	525,000	16,500	16,300	20.0	326,000
Chesterfield	1,800	1,800	25.0	45,000	1,600	1,500	28.0	42,000
Cumberland	500	500	22.0	11,000	-	-	-	-
Goochland	3,100	3,100	25.0	77,500	3,100	3,000	29.0	87,000
Hanover	19,500	19,500	28.0	546,000	18,000	18,000	29.0	522,000
Henrico	5,700	5,700	23.0	131,100	4,700	4,700	20.0	94,000
Louisa	2,300	2,200	27.0	59,400	2,200	2,100	20.0	42,000
Orange	3,300	3,200	39.0	124,800	4,200	3,500	32.0	112,000
Powhatan	1,200	1,100	31.0	34,100	1,400	1,400	34.0	47,600
Spotsylvania	1,800	1,800	26.0	46,800	2,100	2,000	19.0	38,000
District Total	69,000	68,000	28.0	1,904,000	66,000	64,000	25.0	1,600,000
Eastern								
Accomack	34,000	34,000	34.0	1,156,000	28,000	26,000	33.0	858,000
Charles City	8,000	7,700	35.0	269,500	7,500	7,000	43.0	301,000
Essex	21,000	20,500	33.0	676,500	19,000	18,000	27.0	486,000
Gloucester	7,800	7,700	36.0	277,200	8,000	7,800	37.0	288,600
James City	1,600	1,600	30.0	48,000	-	-	-	-
King & Queen	13,500	13,000	31.0	403,000	13,000	13,000	26.0	338,000
King George	5,300	5,200	34.0	176,800	5,000	4,500	26.0	117,000
King William	15,000	14,500	35.0	507,500	13,500	13,000	33.0	429,000
Lancaster	7,000	6,900	30.0	207,000	7,000	7,000	22.0	154,000
Mathews	1,900	1,800	29.0	52,200	1,700	1,500	40.0	60,000
Middlesex	6,800	6,000	35.0	210,000	6,000	6,000	31.0	186,000
New Kent	6,500	6,000	27.0	162,000	5,500	5,500	37.0	203,500
Northampton	22,000	21,500	26.0	559,000	20,000	19,000	24.0	456,000
Northumberland	16,500	16,500	36.0	594,000	16,000	15,500	21.0	325,500
Richmond	13,000	13,000	34.0	442,000	12,000	11,500	23.0	264,500
Westmoreland	16,000	16,000	25.0	400,000	15,000	13,000	19.0	247,000
District Total	196,000	192,000	32.0	6,144,000	179,000	170,000	28.0	4,760,000
Southwestern								
District Total	1,000	1,000	31.0	31,000	1,200	1,000	26.0	26,000
Southern								
Charlotte	1,800	1,800	30.0	54,000	2,300	2,000	24.0	48,000
Franklin	800	800	18.0	14,400	700	600	20.0	12,000
Halifax	4,000	3,800	19.0	72,200	3,500	3,300	15.0	49,500
Lunenburg	2,500	2,400	32.0	76,800	3,300	2,800	15.0	42,000
Nottoway	1,000	900	27.0	24,300	1,200	1,000	23.0	23,000
Pittsylvania	3,400	3,000	16.0	48,000	3,200	2,800	18.0	50,400
District Total	14,000	13,000	23.0	299,000	15,000	13,000	18.0	234,000
Southeastern								
Brunswick	7,000	7,000	28.0	196,000	7,100	7,000	14.0	98,000
Dinwiddie	15,000	14,500	22.0	319,000	14,000	14,000	18.0	252,000
Greensville	11,500	11,000	27.0	297,000	13,000	12,500	15.0	187,500
Isle Of Wight	17,500	17,500	26.0	455,000	19,000	18,000	24.0	432,000
Mecklenburg	9,000	9,000	32.0	288,000	9,400	8,500	19.0	161,500
Prince George	11,000	11,000	30.0	330,000	10,500	10,500	32.0	336,000
Southampton	28,000	28,000	36.0	1,008,000	31,000	29,000	26.0	754,000
Surry	16,000	16,000	28.0	448,000	17,000	17,000	30.0	510,000
Sussex	25,000	25,000	32.0	800,000	25,000	25,000	21.0	525,000
Chesapeake	28,000	28,000	35.0	980,000	26,000	26,000	37.0	962,000
Suffolk City	18,500	18,000	28.0	504,000	21,000	20,500	28.0	574,000
Virginia Beach	15,500	15,000	25.0	375,000	12,000	12,000	34.0	408,000
District Total	202,000	200,000	30.0	6,000,000	205,000	200,000	26.0	5,200,000
State Total	520,000	510,000	31.0	15,810,000	500,000	480,000	27.0	12,960,000

1/ Preliminary. * Counties with less than 500 acres and/or to prevent disclosure of confidential data have been included in the "District Total".

WHEAT ACREAGE, YIELD, AND PRODUCTION ESTIMATES, 2006-2007

	2006				2007 ^{1/}			
	Planted -acres-	Harvested -acres-	Yield -bushels-	Production -bushels-	Planted -acres-	Harvested -acres-	Yield -bushels-	Production -bushels-
Northern								
Clarke	*	*	*	*	600	500	45.0	22,500
Culpeper	1,500	1,400	59.0	82,600	900	800	62.0	49,600
Fauquier	1,300	800	51.0	40,800	1,000	800	40.0	32,000
Frederick	600	500	59.0	29,500	700	600	44.0	26,400
Loudoun	2,100	1,600	70.0	112,000	2,200	2,100	46.0	96,600
Madison	2,200	1,200	78.0	93,600	2,200	1,800	66.0	118,800
Prince William	700	*	*	*	*	*	*	*
Rockingham	1,200	700	67.0	46,900	1,700	900	68.0	61,200
Shenandoah	700	500	70.0	35,000	900	800	62.0	49,600
District Total	11,000	7,400	65.0	481,000	11,000	8,800	55.0	484,000
Western								
Alleghany	500	*	*	*	600	500	66.0	33,000
Augusta	2,400	2,200	63.0	138,600	2,200	1,800	67.0	120,600
Botetourt	1,000	*	*	*	1,400	1,300	60.0	78,000
District Total	5,000	2,800	62.9	176,000	5,500	4,800	65.0	312,000
Central								
Albemarle	800	*	*	*	600	500	66.0	33,000
Amelia	1,300	1,100	79.0	86,900	2,100	2,000	63.0	126,000
Appomattox	1,200	*	*	*	800	600	54.0	32,400
Bedford	800	*	*	*	1,100	700	58.0	40,600
Campbell	1,400	800	70.0	56,000	1,100	800	40.0	32,000
Caroline	5,500	4,900	75.0	367,500	7,000	6,500	58.0	377,000
Chesterfield	*	*	*	*	500	500	62.0	31,000
Fluvanna	*	*	*	*	800	700	50.0	35,000
Goochland	2,400	2,000	74.0	148,000	2,200	2,100	62.0	130,200
Hanover	7,600	7,000	74.0	518,000	8,700	8,600	76.0	653,600
Henrico	1,900	1,500	73.0	109,500	1,700	1,600	75.0	120,000
Louisa	1,200	1,100	64.0	70,400	1,100	1,000	60.0	60,000
Orange	1,400	500	78.0	39,000	2,900	1,800	58.0	104,400
Powhatan	*	*	*	*	700	700	66.0	46,200
Spotsylvania	*	*	*	*	800	700	51.0	35,700
District Total	29,000	22,000	72.6	1,597,000	34,000	30,000	64.0	1,920,000
Eastern								
Accomack	10,000	8,100	71.0	575,100	13,500	13,000	67.0	871,000
Charles City	4,400	4,000	67.0	268,000	5,300	5,200	68.0	353,600
Essex	8,000	7,700	80.0	616,000	11,500	11,000	61.0	671,000
Gloucester	1,200	1,000	78.0	78,000	2,300	2,200	73.0	160,600
James City	1,100	800	75.0	60,000	1,200	1,100	54.0	59,400
King & Queen	3,800	3,600	69.0	248,400	5,800	5,600	58.0	324,800
King George	1,300	1,200	51.0	61,200	1,200	1,100	67.0	73,700
King William	5,200	4,900	79.0	387,100	6,500	6,200	69.0	427,800
Lancaster	2,300	2,200	80.0	176,000	2,800	2,700	69.0	186,300
Middlesex	2,200	2,000	75.0	150,000	2,800	2,700	72.0	194,400
New Kent	2,200	2,000	60.0	120,000	2,500	2,400	67.0	160,800
Northampton	9,700	9,500	63.0	598,500	14,000	13,000	69.0	897,000
Northumberland	8,800	8,600	76.0	653,600	11,000	10,500	70.0	735,000
Richmond	5,500	5,300	74.0	392,200	7,700	7,600	70.0	532,000
Westmoreland	7,100	6,000	71.0	426,000	7,800	7,600	67.0	509,200
District Total	73,000	67,000	71.9	4,818,000	96,000	92,000	67.0	6,164,000
Southwestern								
Montgomery	800	*	*	*	*	*	*	*
Pulaski	500	*	*	*	*	*	*	*
District Total	3,000	800	72.5	58,000	2,500	1,000	46.0	46,000
Southern								
Charlotte	2,200	1,500	44.0	66,000	1,700	900	49.0	44,100
Franklin	2,400	1,200	42.0	50,400	2,100	1,300	45.0	58,500
Halifax	3,100	2,500	50.0	125,000	2,300	1,100	41.0	45,100
Lunenburg	900	500	43.0	21,500	600	500	42.0	21,000
Nottoway	900	*	*	*	*	*	*	*
Pittsylvania	7,500	5,600	43.0	240,800	6,100	2,000	45.0	90,000
District Total	18,000	12,000	44.8	538,000	14,000	6,400	45.0	288,000
Southeastern								
Brunswick	1,200	600	61.0	36,600	1,000	800	55.0	44,000
Dinwiddie	2,600	2,300	56.0	128,800	3,300	2,600	63.0	163,800
Greensville	2,200	1,700	61.0	103,700	3,800	3,700	54.0	199,800
Isle Of Wight	6,700	6,200	65.0	403,000	7,400	7,300	65.0	474,500
Mecklenburg	2,300	1,200	52.0	62,400	2,600	1,900	58.0	110,200
Prince George	3,200	2,800	74.0	207,200	3,500	3,400	57.0	193,800
Southampton	6,700	4,900	64.0	313,600	11,000	9,200	61.0	561,200
Surry	6,400	5,700	71.0	404,700	8,400	8,300	66.0	547,800
Sussex	5,200	4,200	70.0	294,000	6,000	5,200	65.0	338,000
Chesapeake	5,600	5,200	68.0	353,600	7,900	7,700	63.0	485,100
Suffolk City	5,100	4,700	62.0	291,400	5,900	5,800	58.0	336,400
Virginia Beach	3,800	3,500	78.0	273,000	6,200	6,100	74.0	451,400
District Total	51,000	43,000	66.8	2,872,000	67,000	62,000	63.0	3,906,000
State Total	190,000	155,000	68.0	10,540,000	230,000	205,000	64.0	13,120,000

1/ Preliminary. * Counties with less than 500 acres and/or to prevent disclosure of confidential data have been included in the "District Total".

HAY ACREAGE, YIELD, AND PRODUCTION ESTIMATES, 2006

	TOTAL HAY			ALFALFA HAY			OTHER HAY		
	Harvested -acres-	Yield ^{1/} -tons-	Production -tons-	Harvested -acres-	Yield ^{1/} -tons-	Production -tons-	Harvested -acres-	Yield ^{1/} -tons-	Production -tons-
Northern									
Clarke	14,600	2.6	37,600	1,600	3.9	6,300	13,000	2.4	31,300
Culpeper	38,200	2.3	87,700	2,200	4.4	9,700	36,000	2.2	78,000
Fairfax	1,400	1.9	2,600	*	*	*	*	*	*
Fauquier	43,100	2.7	117,500	4,100	5.6	23,000	39,000	2.4	94,500
Frederick	17,600	1.9	33,900	1,600	4.6	7,400	16,000	1.7	26,500
Loudoun	61,200	2.0	123,700	4,200	2.5	10,700	57,000	2.0	113,000
Madison	19,300	2.7	51,900	1,800	5.9	10,600	17,500	2.4	41,300
Page	16,600	3.0	49,200	1,600	3.8	6,000	15,000	2.9	43,200
Prince William	7,400	1.7	12,600	*	*	*	*	*	*
Rappahannock	17,000	2.2	36,700	1,000	3.7	3,700	16,000	2.1	33,000
Rockingham	55,700	3.1	172,100	7,700	4.8	37,100	48,000	2.8	135,000
Shenandoah	29,400	2.0	58,500	3,400	2.2	7,500	26,000	2.0	51,000
Stafford	6,000	2.6	15,500	*	*	*	*	*	*
Warren	9,500	1.5	14,000	*	*	*	*	*	*
District Total	337,000	2.4	813,500	30,000	4.2	124,500	307,000	2.2	689,000
Western									
Alleghany	6,500	2.2	14,000	500	4.0	2,000	6,000	2.0	12,000
Augusta	33,300	2.8	94,000	9,300	3.4	32,000	24,000	2.6	62,000
Bath	6,400	2.0	12,500	*	*	*	*	*	*
Botetourt	12,500	3.1	39,100	1,500	5.3	8,000	11,000	2.8	31,100
Craig	7,300	1.9	14,200	500	2.4	1,200	6,800	1.9	13,000
Highland	11,500	1.7	19,100	500	2.4	1,200	11,000	1.6	17,900
Roanoke	6,200	2.2	13,700	*	*	*	*	*	*
Rockbridge	24,800	2.2	54,900	1,800	3.3	5,900	23,000	2.1	49,000
District Total	108,500	2.4	261,500	14,500	3.6	51,500	94,000	2.2	210,000
Central									
Albemarle	22,400	2.0	44,600	2,400	2.7	6,400	20,000	1.9	38,200
Amelia	8,300	2.7	22,000	900	4.2	3,800	7,400	2.5	18,200
Amherst	10,400	1.7	17,600	*	*	*	*	*	*
Appomattox	15,600	1.8	27,500	600	2.3	1,400	15,000	1.7	26,100
Bedford	49,200	2.1	104,600	2,200	3.9	8,600	47,000	2.0	96,000
Buckingham	10,600	2.2	23,000	1,000	2.2	2,200	9,600	2.2	20,800
Campbell	22,000	1.3	28,800	1,000	2.2	2,200	21,000	1.3	26,600
Caroline	2,600	2.6	6,800	*	*	*	*	*	*
Chesterfield	2,600	2.0	5,200	*	*	*	*	*	*
Cumberland	10,300	2.0	20,800	500	2.6	1,300	9,800	2.0	19,500
Fluvanna	9,800	1.9	19,100	*	*	*	*	*	*
Goochland	8,900	2.0	17,900	*	*	*	*	*	*
Greene	6,300	2.0	12,700	*	*	*	*	*	*
Hanover	11,900	2.8	33,100	2,200	4.2	9,200	9,700	2.5	23,900
Henrico	2,300	2.0	4,500	*	*	*	*	*	*
Louisa	18,100	2.4	44,300	1,100	4.7	5,200	17,000	2.3	39,100
Nelson	11,200	2.1	23,600	700	2.3	1,600	10,500	2.1	22,000
Orange	18,300	2.3	42,000	800	3.8	3,000	17,500	2.2	39,000
Powhatan	6,500	2.5	16,100	500	5.0	2,500	6,000	2.3	13,600
Prince Edward	14,500	2.1	30,700	500	3.8	1,900	14,000	2.1	28,800
Spotsylvania	10,700	2.3	24,500	*	*	*	*	*	*
District Total	272,500	2.1	569,400	16,500	3.4	56,400	256,000	2.0	513,000
Eastern									
Charles City	1,300	2.5	3,300	*	*	*	*	*	*
Essex	2,400	2.5	6,000	*	*	*	*	*	*
Gloucester	1,200	2.3	2,800	*	*	*	*	*	*
James City	1,200	1.7	2,000	*	*	*	*	*	*
King & Queen	1,500	2.5	3,800	*	*	*	*	*	*
King George	5,600	1.3	7,000	*	*	*	*	*	*

Continued.

HAY ACREAGE, YIELD, AND PRODUCTION ESTIMATES, 2006, *continued*

	TOTAL HAY			ALFALFA HAY			OTHER HAY		
	Harvested -acres-	Yield ^{1/} -tons-	Production -tons-	Harvested -acres-	Yield ^{1/} -tons-	Production -tons-	Harvested -acres-	Yield ^{1/} -tons-	Production -tons-
Eastern Con't.									
King William	2,300	1.8	4,100	*	*	*	*	*	*
Mathews	2,100	2.2	4,700	*	*	*	*	*	*
Middlesex	1,600	3.1	4,900	*	*	*	*	*	*
New Kent	1,700	1.6	2,700	*	*	*	*	*	*
Richmond	1,100	1.4	1,500	*	*	*	*	*	*
Westmoreland	2,400	2.0	4,700	*	*	*	*	*	*
District Total	25,500	2.0	50,100	1,500	2.7	4,100	24,000	1.9	46,000
Southwestern									
Bland	14,000	2.8	39,300	1,500	3.5	5,300	12,500	2.7	34,000
Buchanan	700	3.1	2,200	*	*	*	*	*	*
Carroll	21,600	2.7	58,000	1,600	3.8	6,000	20,000	2.6	52,000
Dickenson	1,100	2.2	2,400	*	*	*	*	*	*
Floyd	23,400	2.5	58,000	1,400	4.3	6,000	22,000	2.4	52,000
Giles	11,200	2.4	27,200	700	3.1	2,200	10,500	2.4	25,000
Grayson	22,500	2.7	60,400	3,000	2.8	8,400	19,500	2.7	52,000
Lee	21,700	2.3	49,200	1,700	2.5	4,200	20,000	2.3	45,000
Montgomery	15,700	2.9	45,000	2,700	3.7	10,000	13,000	2.7	35,000
Pulaski	14,700	2.6	38,600	2,200	3.0	6,600	12,500	2.6	32,000
Russell	22,600	2.5	57,000	2,600	2.7	7,000	20,000	2.5	50,000
Scott	23,700	2.9	69,500	2,700	4.6	12,500	21,000	2.7	57,000
Smyth	21,100	2.9	62,000	1,600	3.8	6,000	19,500	2.9	56,000
Tazewell	14,200	2.7	37,800	3,200	5.1	16,300	11,000	2.0	21,500
Washington	30,300	3.3	99,500	4,300	3.4	14,500	26,000	3.3	85,000
Wise	4,400	1.5	6,400	*	*	*	*	*	*
Wythe	37,600	2.5	93,500	7,600	3.2	24,500	30,000	2.3	69,000
District Total	300,500	2.7	806,000	37,500	3.5	132,000	263,000	2.6	674,000
Southern									
Charlotte	15,300	1.8	26,800	800	2.3	1,800	14,500	1.7	25,000
Franklin	23,600	2.3	53,300	2,600	3.5	9,100	21,000	2.1	44,200
Halifax	22,800	1.5	34,800	800	1.3	1,000	22,000	1.5	33,800
Henry	9,100	1.8	16,800	*	*	*	*	*	*
Lunenburg	9,400	1.5	14,100	*	*	*	*	*	*
Nottoway	11,300	2.3	25,600	800	3.3	2,600	10,500	2.2	23,000
Patrick	14,000	2.3	31,800	1,000	2.8	2,800	13,000	2.2	29,000
Pittsylvania	36,500	1.9	68,400	1,500	2.3	3,400	35,000	1.9	65,000
District Total	142,000	1.9	271,600	8,000	2.7	21,600	134,000	1.9	250,000
Southeastern									
Brunswick	8,800	1.7	15,300	*	*	*	*	*	*
Dinwiddie	6,800	2.6	17,600	*	*	*	*	*	*
Greensville	700	1.9	1,300	*	*	*	*	*	*
Isle Of Wight	600	2.7	1,600	*	*	*	*	*	*
Mecklenburg	30,600	2.0	60,000	600	2.8	1,700	30,000	1.9	58,300
Prince George	1,500	1.7	2,600	*	*	*	*	*	*
Southampton	500	2.0	1,000	*	*	*	*	*	*
Surry	1,400	1.7	2,400	*	*	*	*	*	*
Sussex	500	2.4	1,200	*	*	*	*	*	*
Chesapeake	2,100	2.6	5,400	*	*	*	*	*	*
District Total	54,000	2.0	109,900	2,000	3.0	5,900	52,000	2.0	104,000
State Total	1,240,000	2.3	2,882,000	110,000	3.6	396,000	1,130,000	2.2	2,486,000

^{1/} All yields are rounded to the nearest 1/10 ton.

* Counties with less than 500 acres and/or to prevent disclosure of confidential data have been included in "District Total".

HAY ACREAGE, YIELD, AND PRODUCTION ESTIMATES, 2007 ^{1/}

	TOTAL HAY			ALFALFA HAY			OTHER HAY		
	Harvested -acres-	Yield ^{2/} -tons-	Production -tons-	Harvested -acres-	Yield ^{2/} -tons-	Production -tons-	Harvested -acres-	Yield ^{2/} -tons-	Production -tons-
Northern									
Clarke	14,600	1.6	23,400	1,600	1.5	2,400	13,000	1.6	21,000
Culpeper	40,300	1.6	64,500	2,300	1.7	3,900	38,000	1.6	60,600
Fairfax	1,400	1.7	2,400	*	*	*	*	*	*
Fauquier	42,200	2.4	100,300	4,200	2.6	11,000	38,000	2.4	89,300
Frederick	17,000	2.0	33,800	1,500	2.2	3,300	15,500	2.0	30,500
Loudoun	64,300	1.3	86,200	4,300	1.3	5,400	60,000	1.3	80,800
Madison	19,900	2.2	43,800	1,900	3.7	7,000	18,000	2.0	36,800
Page	15,500	2.3	35,800	1,500	2.4	3,600	14,000	2.3	32,200
Prince William	8,300	1.4	11,400	*	*	*	*	*	*
Rappahannock	20,000	2.5	49,200	1,000	4.0	4,000	19,000	2.4	45,200
Rockingham	54,400	2.6	143,100	7,400	3.8	28,000	47,000	2.4	115,100
Shenandoah	32,300	2.2	71,500	3,300	3.0	10,000	29,000	2.1	61,500
Stafford	6,500	1.7	11,000	*	*	*	*	*	*
Warren	10,300	1.9	19,600	*	*	*	*	*	*
District Total	347,000	2.0	696,000	30,000	2.7	81,000	317,000	1.9	615,000
Western									
Alleghany	6,500	2.3	15,200	500	2.4	1,200	6,000	2.3	14,000
Augusta	32,600	2.4	79,500	8,600	3.0	26,000	24,000	2.2	53,500
Bath	6,600	2.3	15,500	*	*	*	*	*	*
Botetourt	15,200	1.8	27,800	1,200	1.7	2,000	14,000	1.8	25,800
Craig	6,500	2.0	13,000	*	*	*	*	*	*
Highland	11,500	1.9	22,300	500	4.0	2,000	11,000	1.8	20,300
Roanoke	7,000	1.9	13,200	500	2.4	1,200	6,500	1.8	12,000
Rockbridge	25,600	1.9	49,500	2,600	2.7	7,000	23,000	1.8	42,500
District Total	111,500	2.1	236,000	14,500	2.9	42,000	97,000	2.0	194,000
Central									
Albemarle	23,600	2.0	48,000	2,600	1.9	5,000	21,000	2.0	43,000
Amelia	8,300	2.5	20,700	900	3.3	3,000	7,400	2.4	17,700
Amherst	13,400	1.5	20,600	*	*	*	*	*	*
Appomattox	14,600	1.8	25,600	600	3.3	2,000	14,000	1.7	23,600
Bedford	48,300	1.8	88,200	2,300	2.6	6,000	46,000	1.8	82,200
Buckingham	12,900	1.6	20,000	900	2.1	1,900	12,000	1.5	18,100
Campbell	25,900	1.6	40,800	900	2.3	2,100	25,000	1.5	38,700
Caroline	2,800	1.6	4,600	*	*	*	*	*	*
Chesterfield	2,800	1.7	4,800	*	*	*	*	*	*
Cumberland	13,000	2.1	27,400	500	3.6	1,800	12,500	2.0	25,600
Fluvanna	12,200	1.6	19,500	*	*	*	*	*	*
Goochland	10,800	1.5	16,600	*	*	*	*	*	*
Greene	7,600	2.0	15,200	*	*	*	*	*	*
Hanover	11,300	2.2	25,000	2,000	4.4	8,800	9,300	1.7	16,200
Henrico	2,100	1.7	3,600	*	*	*	*	*	*
Louisa	19,100	1.4	27,500	1,100	1.8	2,000	18,000	1.4	25,500
Nelson	12,700	1.5	19,000	700	1.7	1,200	12,000	1.5	17,800
Orange	20,300	1.7	33,700	800	2.5	2,000	19,500	1.6	31,700
Powhatan	6,200	2.0	12,500	500	4.0	2,000	5,700	1.8	10,500
Prince Edward	13,400	1.7	22,300	*	*	*	*	*	*
Spotsylvania	9,700	1.8	17,400	*	*	*	*	*	*
District Total	291,000	1.8	513,000	16,000	2.7	43,000	275,000	1.7	470,000
Eastern									
Charles City	1,300	1.4	1,800	*	*	*	*	*	*
Essex	2,100	1.9	4,000	*	*	*	*	*	*
Gloucester	1,400	1.5	2,100	*	*	*	*	*	*
James City	1,100	1.5	1,700	*	*	*	1,100	1.5	1,700
King & Queen	1,500	2.5	3,800	*	*	*	*	*	*
King George	5,500	1.3	7,300	*	*	*	*	*	*

Continued.

HAY ACREAGE, YIELD, AND PRODUCTION ESTIMATES, 2007 ^{1/}, *continued*

	TOTAL HAY			ALFALFA HAY			OTHER HAY		
	Harvested -acres-	Yield ^{2/} -tons-	Production -tons-	Harvested -acres-	Yield ^{2/} -tons-	Production -tons-	Harvested -acres-	Yield ^{2/} -tons-	Production -tons-
Eastern Con't.									
King William	2,400	1.4	3,400	*	*	*	*	*	*
Mathews	2,300	1.9	4,400	*	*	*	*	*	*
Middlesex	1,600	2.3	3,600	*	*	*	*	*	*
New Kent	1,800	2.4	4,300	*	*	*	*	*	*
Richmond	1,200	2.2	2,600	*	*	*	*	*	*
Westmoreland	2,700	1.9	5,200	*	*	*	*	*	*
District Total	26,100	1.8	46,000	2,100	2.4	5,000	24,000	1.7	41,000
Southwestern									
Bland	14,600	2.0	28,600	1,600	2.4	3,800	13,000	1.9	24,800
Buchanan	800	1.8	1,400	*	*	*	*	*	*
Carroll	25,700	1.9	49,800	1,700	1.8	3,000	24,000	2.0	46,800
Dickenson	1,100	2.4	2,600	*	*	*	*	*	*
Floyd	30,100	1.8	53,000	2,100	2.4	5,000	28,000	1.7	48,000
Giles	12,200	2.0	24,800	700	1.7	1,200	11,500	2.1	23,600
Grayson	26,100	1.8	47,000	2,100	2.4	5,000	24,000	1.8	42,000
Lee	23,700	1.5	36,500	1,700	1.2	2,000	22,000	1.6	34,500
Montgomery	17,500	2.0	35,300	2,500	2.4	6,000	15,000	2.0	29,300
Pulaski	18,000	1.8	32,600	2,000	1.5	3,000	16,000	1.9	29,600
Russell	24,900	2.2	54,300	2,900	2.4	7,000	22,000	2.2	47,300
Scott	28,500	1.7	49,600	2,500	1.6	4,000	26,000	1.8	45,600
Smyth	26,500	2.1	55,400	1,500	2.7	4,000	25,000	2.1	51,400
Tazewell	16,500	1.7	28,700	2,500	2.0	5,000	14,000	1.7	23,700
Washington	35,400	1.7	61,200	4,400	2.3	10,000	31,000	1.7	51,200
Wise	5,200	1.6	8,400	*	*	*	*	*	*
Wythe	42,700	1.8	75,800	8,700	2.6	23,000	34,000	1.6	52,800
District Total	349,500	1.8	645,000	37,500	2.2	83,000	312,000	1.8	562,000
Southern									
Charlotte	15,600	1.5	23,000	600	1.7	1,000	15,000	1.5	22,000
Franklin	26,600	1.9	50,300	2,600	2.7	7,000	24,000	1.8	43,300
Halifax	25,800	1.2	29,800	800	1.3	1,000	25,000	1.2	28,800
Henry	9,200	2.1	18,900	*	*	*	*	*	*
Lunenburg	10,300	1.3	13,500	*	*	*	*	*	*
Nottoway	15,800	1.7	26,300	800	2.5	2,000	15,000	1.6	24,300
Patrick	15,000	2.2	33,500	1,000	2.0	2,000	14,000	2.3	31,500
Pittsylvania	41,700	1.4	57,700	1,700	1.9	3,200	40,000	1.4	54,500
District Total	160,000	1.6	253,000	8,000	2.1	17,000	152,000	1.6	236,000
Southeastern									
Brunswick	9,100	1.6	14,300	*	*	*	*	*	*
Dinwiddie	6,700	2.1	13,800	*	*	*	*	*	*
Greensville	900	2.1	1,900	*	*	*	*	*	*
Isle Of Wight	900	2.3	2,100	*	*	*	*	*	*
Mecklenburg	30,500	1.8	54,800	500	2.0	1,000	30,000	1.8	53,800
Prince George	1,600	2.1	3,300	*	*	*	*	*	*
Surry	1,300	1.7	2,200	*	*	*	*	*	*
Sussex	700	1.9	1,300	*	*	*	*	*	*
Chesapeake	2,300	2.0	4,700	*	*	*	*	*	*
District Total	54,900	1.8	100,000	1,900	2.1	4,000	53,000	1.8	96,000
State Total	1,340,000	1.9	2,489,000	110,000	2.5	275,000	1,230,000	1.8	2,214,000

1/ Preliminary.

2/ All yields are rounded to the nearest 1/10 ton.

* Counties with less than 500 acres and/or to prevent disclosure of confidential data have been included in "District Total".

BARLEY ACREAGE, YIELD, AND PRODUCTION ESTIMATES, 2006-2007

	2006				2007 ^{1/}			
	Planted -acres-	Harvested -acres-	Yield -bushels-	Production -bushels-	Planted -acres-	Harvested -acres-	Yield -bushels-	Production -bushels-
Northern								
Culpeper	1,000	800	89.0	71,200	900	800	90.0	72,000
Fauquier	1,000	900	67.0	60,300	800	500	33.0	16,500
Madison	800	700	85.0	59,500	*	*	*	*
Page	900	700	85.0	59,500	900	600	64.0	38,400
Rockingham	5,500	1,500	79.0	118,500	5,000	3,000	67.0	201,000
Shenandoah	1,400	1,300	58.0	75,400	1,300	1,000	67.0	67,000
District Total	11,500	6,800	75.0	510,000	10,500	7,000	68.0	476,000
Western								
Augusta	4,300	3,200	80.0	256,000	3,200	2,500	76.0	190,000
District Total	5,000	3,300	80.0	264,000	4,300	2,700	76.0	205,200
Central								
Amelia	900	600	85.0	51,000	900	700	73.0	51,100
Bedford	700	*	*	*	*	*	*	*
Campbell	1,100	500	50.0	25,000	*	*	*	*
Caroline	2,500	2,500	90.0	225,000	1,500	1,300	65.0	84,500
Goochland	700	600	75.0	45,000	*	*	*	*
Hanover	1,500	1,500	89.0	133,500	1,400	1,300	71.0	92,300
Henrico	1,200	1,100	60.0	66,000	*	*	*	*
Louisa	700	500	67.0	33,500	*	*	*	*
Orange	1,600	1,300	64.9	84,400	1,400	1,000	92.0	92,000
Spotsylvania	600	600	89.0	53,400	*	*	*	*
District Total	12,500	9,600	77.0	739,200	9,000	7,000	70.0	490,000
Eastern								
Accomack	1,000	800	82.0	65,600	*	*	*	*
Charles City	1,000	500	60.0	30,000	*	*	*	*
Essex	3,500	3,000	81.0	243,000	3,100	1,800	61.0	109,800
Gloucester	1,000	600	60.0	36,000	700	500	77.0	38,500
King & Queen	2,000	800	74.0	59,200	1,600	600	65.0	39,000
King George	600	500	72.0	36,000	1,000	600	69.0	41,400
King William	2,500	1,900	81.0	153,900	1,500	700	89.0	62,300
Lancaster	1,300	1,100	81.0	89,100	900	600	87.0	52,200
Northampton	1,800	1,800	81.0	145,800	1,100	600	60.0	36,000
Northumberland	2,000	1,900	82.0	155,800	1,600	800	85.0	68,000
Richmond	1,900	1,800	73.0	131,400	1,600	1,100	78.0	85,800
Westmoreland	3,700	3,700	78.0	288,600	3,000	2,500	87.0	217,500
District Total	23,000	19,000	78.0	1,482,000	18,000	10,500	77.0	808,500
Southwestern								
District Total	1,200	500	78.4	39,200	1,500	500	58.0	29,000
Southern								
Franklin	1,300	700	63.0	44,100	*	*	*	*
Pittsylvania	1,200	500	63.0	31,500	1,700	800	48.0	38,400
District Total	3,300	1,800	67.0	120,600	3,200	1,200	47.0	56,400
Southeastern								
District Total	1,500	1,000	79.0	79,000	1,500	1,100	59.0	64,900
State Total	58,000	42,000	77.0	3,234,000	48,000	30,000	71.0	2,130,000

1/ Preliminary. * Counties with less than 500 acres and/or to prevent disclosure of confidential data have been included in the "District Total".

PEANUT ACREAGE, YIELD, AND PRODUCTION ESTIMATES, 2006-2007

	2006				2007 ^{1/}			
	Planted -acres-	Harvested -acres-	Yield ^{2/} -pounds-	Production -pounds-	Planted -acres-	Harvested -acres-	Yield ^{2/} -pounds-	Production -pounds-
Southeastern								
Greensville	1,930	1,930	2,800	5,404,000	2,550	2,430	1,950	4,739,000
Isle Of Wight	1,780	1,780	3,200	5,696,000	2,160	2,070	2,900	6,003,000
Southampton	4,820	4,820	3,350	16,147,000	7,200	6,870	2,750	18,900,000
Surry	2,300	2,300	3,160	7,268,000	2,200	2,110	3,500	7,385,000
Sussex	2,150	2,150	3,200	6,880,000	3,000	2,860	2,100	6,006,000
Suffolk City	3,100	3,100	3,340	10,354,000	3,750	3,570	3,200	11,426,000
District Total *	16,940	16,940	3,200	54,220,000	22,000	21,000	2,700	56,700,000
State Total**	17,000	17,000	3,200	54,400,000	22,000	21,000	2,700	56,700,000

1/ Preliminary.

2/ The yield was derived by dividing production by acreage and rounding to the nearest five pounds.

* Counties with less than 500 acres and/or to prevent disclosure of confidential data have been included in the "District Total".

** Unpublished districts and counties included in "State Total" to prevent disclosure of individual operations.

COTTON ACREAGE, YIELD, AND PRODUCTION ESTIMATES, 2006-2007

	2006				2007 ^{1/}			
	Planted -acres-	Harvested -acres-	Yield ^{2/} -pounds-	Production -bales- ^{3/}	Planted -acres-	Harvested -acres-	Yield ^{2/} -pounds-	Production -bales- ^{3/}
Central								
District Total *	100	100	480	100	*	*	*	*
Eastern								
Charles City	1,380	1,360	625	1,770	*	*	*	*
District Total *	3,660	3,630	767	5,800	*	*	*	*
Southeastern								
Dinwiddie	1,560	1,560	702	2,280	*	*	*	*
Greensville	9,250	9,200	572	10,960	5,530	5,350	799	8,900
Isle Of Wight	19,400	19,200	726	29,020	13,200	13,000	794	21,500
Southampton	42,500	42,100	767	67,260	23,400	23,200	774	37,400
Surry	4,150	4,110	566	4,850	2,100	2,050	937	4,000
Sussex	6,830	6,760	678	9,550	4,000	3,900	775	6,300
Suffolk City	16,500	16,300	719	24,400	8,800	8,600	988	17,700
District Total *	101,240	100,270	716	149,500	58,050	57,100	820	97,510
State Total **	105,000	104,000	717	155,400	60,000	59,000	829	101,900

1/ Preliminary.

2/ The yield was derived by multiplying production by 480 and then dividing by harvested acres and rounding to the nearest whole pound.

3/ In 480 pound net weight bales.

* Counties with less than 500 acres and/or to prevent disclosure of confidential data have been included in the "District Total".

** Unpublished districts and counties included in "State Total" to prevent disclosure of individual operations.

FLUE TOBACCO (TYPE 11), ACREAGE, YIELD, AND PRODUCTION ESTIMATES, 2007 ^{1/}

	Harvested -acres-	Yield ^{2/} -lbs-	Production -lbs-
Central			
Amelia	260	2,200	572,000
Campbell	170	2,100	357,000
District Total*	580	2,165	1,257,000
Southern			
Charlotte	760	2,100	1,596,000
Franklin	850	2,350	1,998,000
Halifax	2,310	2,180	5,038,000
Lunenburg	950	2,460	2,337,000
Patrick	350	2,300	805,000
Pittsylvania	5,650	2,310	13,055,000
District Total*	11,220	2,280	25,585,000
Southeastern			
Brunswick	1,860	2,400	4,464,000
Dinwiddie	660	2,400	1,584,000
Mecklenburg	3,120	2,200	6,864,000
District Total*	6,200	2,290	14,198,000
State Total	18,000	2,280	41,040,000

1/ Preliminary.

2/ The yield was derived by dividing production by acreage and rounding to the nearest five pounds.

* Counties with less than 500 acres and/or to prevent disclosure of confidential data have been included in the "District Total".



BURLEY TOBACCO (TYPE 31), ACREAGE, YIELD, AND PRODUCTION ESTIMATES, 2007 ^{1/}

	Harvested -acres-	Yield ^{2/} -lbs-	Production -lbs-
Central			
Prince Edward	101	1,840	186,000
District Total*	130	1,770	230,000
Southwestern			
Lee	400	1,995	797,000
Russell	350	2,175	762,000
Scott	410	1,850	758,000
Washington	290	2,200	638,000
District Total*	1,570	2,025	3,179,000
Southern			
Halifax	140	1,880	263,000
Pittsylvania	140	1,900	266,000
District Total*	410	1,900	778,000
Southeastern			
District Total*	90	1,635	147,000
State Total	2,200	1,970	4,334,000

1/ Preliminary.

2/ The yield was derived by dividing production by acreage and rounding to the nearest five pounds.

* Counties with less than 500 acres and/or to prevent disclosure of confidential data have been included in the "District Total".

FIRE TOBACCO (TYPE 21), ACREAGE, YIELD, AND PRODUCTION ESTIMATES, 2007 ^{1/}

	Harvested -acres-	Yield ^{2/} -lbs-	Production -lbs-
Central			
District Total*	114	2,000	228,000
Southern			
Charlotte	185	1,905	352,000
District Total*	252	1,895	477,000
Southeastern			
District Total*	34	1,855	63,000
State Total	400	1,920	768,000

1/ Preliminary.

2/ The yield was derived by dividing production by acreage and rounding to the nearest five pounds.

* Counties with less than 500 acres and/or to prevent disclosure of confidential data have been included in the "District Total".



Fruits

Apples

Apple production in the Commonwealth totaled 215 million pounds in 2007, 5 million pounds less than 2006 and 35 million pounds below 2005. The growing season began with normal winter temps. Blooming was on schedule and pollination was good with a heavy fruit set. A hard freeze and frost on Easter weekend and continuing through the week caused damage in some areas. Extremely dry weather during the growing season reduced yields. Harvesting began on schedule and producers realized that yields were better than anticipated.

Peaches

The 2007 crop was devastated by late season cold weather including both heavy frost and freezing weather beginning Easter weekend and through the following week. Every agricultural area in Virginia was affected except District 5 which includes the Eastern and Southeastern counties. The fruit that remained was mostly sold locally at higher than normal prices. Growers harvested 1,600 tons of peaches in 2007 compared with 4,000 tons in 2006 and 4,700 tons in 2005.

Grapes

Grape production in Virginia decreased in 2007 with the production of Vinifera varieties accounting for the majority of

the overall production. Producers harvested a crop valued at \$7.8 million, receiving an average price of \$1,400 per ton.

Virginia ranked 8th nationally in commercial grape production and 8th for bearing acreage. Virginia's grape producers harvested 5,600 tons of commercial grapes in 2007, down 10% from the 6,200 tons produced in 2006.

Virginia bearing acreage increased from 2,100 acres in 2006 to 2,400 acres in 2007, a 14% increase over that time span.

The Chardonnay variety made up 19 percent of Virginia's total Vinifera production harvested in 2007. Also, Virginia's most popular variety accounted for 24 percent of all the Vinifera variety bearing acreage and 18 percent of the total vineyard acreage statewide. Chardonnay, Cabernet Franc, Merlot, Cabernet Sauvignon, and Vidal Blanc represented the top five varieties produced in the Commonwealth in 2007. Chardonnay producers harvested 267 tons less in 2007 compared to 2006. Cabernet Franc producers harvested 20 tons more in 2007, and Merlot producers harvested 36 tons less in 2007. Also, Cabernet Sauvignon producers harvested

15 more tons in 2007, and Vidal Blanc producers harvested 8 more tons in 2007 compared to 2006.

The 2007 growing season, from mid-January through early February, experienced colder more "normal temperatures" for the Commonwealth than previous seasons. The cold hardiness was adequate and there was little evidence of any cold injury. Spring brought some unusually warm weather, allowing buds to develop 7 to 10 days ahead of average, but in late spring there was a cold spell accompanied by snow and frost. The spring freeze killed some early buds, especially for Chardonnay, Viogner, and Chambouerein varieties. The freeze also damaged the cane and trunk tissue of some vines. The summer months were typically dry with periodic, isolated showers. Producers suffered minimum to moderate damage from the late spring freeze and were very happy with the relatively dry growing conditions during the summer months, which helped promote sugar (brix) content in grapes. The weather remained dry through the fall creating ideal conditions for late maturing red varieties. Overall, responses from producers on fruit quality were positive. The absence of tropical storms and other extreme weather during the growing season helped contribute to a quality crop in 2007.

APPLE PRODUCTION, PRICE, AND UTILIZATION, 2003-2007 ^{1/}

	Unit	2003	2004	2005	2006	2007
42 Pound equivalent						
Total	thous.	6,429	7,143	5,952	5,238	5,119
Utilized	thous.	6,238	7,071	5,881	5,095	5,119
Pounds						
Total	mil.	270	300	250	220	215
Utilized	mil.	262	297	247	214	215
Price Per Pound	cents	9.6	14.9	9.6	9.8	12.7
Value Utilized Production	thous. dols.	25,066	44,226	23,727	20,964	27,375
Utilization of Sales						
Fresh	mil. lbs.	52	132	51	34	44
Processed	mil. lbs.	210	165	196	180	171

1/ Commercial crop estimates refer to the total production in commercial orchards of 100 or more bearing trees.

PEACH PRODUCTION, PRICE, AND UTILIZATION, 2003-2007 ^{1/}

	Unit	2003	2004	2005	2006	2007
48 Pound equivalent						
Total	thous.	208	188	196	167	67
Utilized	thous.	192	183	193	165	65
Tons						
Total	tons	5,000	4,500	4,700	4,000	1,600
Utilized	tons	4,600	4,400	4,630	3,950	1,550
Price Per Ton	dols.	756	660	800	790	1,040
Value Utilized Production	thous. dols.	3,478	2,904	3,704	3,121	1,618
Utilization of Sales						
Fresh	tons	4,600 ^{2/}	4,400 ^{2/}	4,630 ^{2/}	3,950 ^{2/}	1,550 ^{2/}
Processed	tons					

1/ Commercial crop estimates refer to the total production in commercial orchards of 100 or more bearing trees.

2/ Not published to avoid disclosure of individual operations, included with fresh sales.

COMMERCIAL APPLE PRODUCTION ESTIMATES, 2006-2007 ^{1/}

	2006 ^{2/}		2007 ^{3/}	
	Pounds -thousand-	Bushels	Pounds -thousand-	Bushels
Shenandoah Valley				
Clarke	8,006	190	*	*
Frederick	111,880	2,664	110,492	2,631
Shenandoah	30,190	719	*	*
Other Counties	13,342	318	56,525	1,346
District Total	163,418	3,891	167,017	3,977
Piedmont				
Amherst	3,664	87	*	*
Nelson	13,313	317	18,027	429
Rappahannock	4,643	111	*	*
Other Counties	13,449	320	15,192	362
District Total	35,069	835	33,219	791
Central				
Bedford	1,997	48	*	*
Other Counties	6,807	162	5,221	124
District Total	8,804	210	5,221	124
Southwest				
Carroll	4,485	107	*	*
Patrick	6,949	165	*	*
Other Counties	976	23	9,238	220
District Total	12,410	295	9,238	220
All Other Counties ^{4/}	299	7	305	7
State	220,000	5,238	215,000	5,119

1/ Commercial crop estimates refer to the total production in commercial orchards of 100 or more bearing trees.

2/ Revised.

3/ Preliminary.

4/ Includes all other counties not included in the four major apple districts.

* Not published to prevent disclosure of confidential data and has been included in the "District Total."



GRAPE PRODUCTION AND ACREAGE ESTIMATES, 2006-2007 ^{1/2/}

	Tons Produced		Bearing Acres		Non-Bearing Acres	
	2006	2007	2006	2007	2006	2007
Northern						
Culpeper	69	61	25	26	10	7
Fauquier	405	437	197	208	28	24
Loudoun	836	787	290	302	58	56
Madison	128	160	37	65	30	17
Rappahannock	128	119	50	61	20	5
Rockingham	41	30	18	16	*	*
Shenandoah	162	151	72	81	17	4
Warren	49	59	16	18	4	2
Other Counties	53	65	22	35	5	9
District Total	1,871	1,869	727	812	172	124
Western						
Augusta	*	73	*	42	*	20
Botetourt	141	103	48	50	4	3
Roanoke	85	34	28	28	*	*
Other Counties	302	108	65	34	16	2
District Total	528	318	141	154	20	25
Central						
Albemarle	1,116	926	364	429	189	110
Amherst	91	79	38	43	9	5
Bedford	41	41	23	31	*	*
Greene	77	51	41	47	2	*
Louisa	56	35	27	27	8	15
Nelson	400	384	110	127	40	18
Orange	642	620	134	128	17	21
Spotsylvania	*	38	*	31	*	*
Other Counties	143	132	64	71	23	9
District Total	2,566	2,309	801	934	288	178
Eastern						
Essex	93	94	25	31	1	1
King George	79	71	25	25	*	*
Northampton	*	108	*	36	*	3
Westmoreland	191	249	70	77	15	8
Other Counties	230	104	83	70	47	32
District Total	593	626	203	239	63	44
Southern						
Patrick	222	158	57	56	1	1
Other Counties	143	126	48	77	28	12
District Total	365	284	105	133	29	13
Other District Total	277	194	123	128	8	6
State Total	6,200	5,600	2,100	2,400	580	390

1/ Production and acreage are included in district and state totals. Some county totals are not published to avoid disclosure of individual operations or may have no data. 2/ 2006 data revised.

GRAPE PRODUCTION AND ACREAGE BY VARIETY, 2006-2007 ^{1/2/}

	Tons Produced		Bearing Acres		Non-Bearing Acres	
	2006	2007	2006	2007	2006	2007
Vinifera						
Cabernet Sauvignon	478	493	197	220	61	49
Cabernet Franc	795	815	259	304	59	29
Chardonnay	1,089	822	411	443	87	45
Gewurztraminer	23	20	10	10	*	2
Merlot	682	646	208	247	64	38
Petit Verdot	*	159	*	80	*	21
Pinot Noir	79	52	27	25	9	13
Sauvignon Blanc	87	91	24	28	4	5
White Riesling	106	73	46	43	7	5
Viognier	370	287	131	149	28	31
Other White Vinifera	331	339	88	121	48	36
Other Red Vinifera	634	439	174	154	64	28
Hybrid						
Chambourcin	214	174	77	78	32	14
Seyval Blanc	128	110	47	52	7	5
Traminette	*	155	*	60	*	8
Vidal Blanc	467	475	130	143	18	16
Other White Hybrid	206	72	75	60	46	6
Other Red Hybrid	54	14	30	10	5	3
American						
Norton	220	178	88	91	31	25
Seedless Table (all)	7	8	5	5	1	*
Other Red/Black American	124	68	34	37	3	5
Other White American	106	110	39	40	6	6
State Total	6,200	5,600	2,100	2,400	580	390

1/ Some variety totals are not published to avoid disclosure of individual operations or may have no data. Production and acreage are included in the state totals. 2/ 2006 data revised.



Vegetables

Virginia vegetable producers experienced a relatively dry period during the growing season in 2007. Spring brought some unseasonably warm weather followed by dry summer months with periodic isolated showers. The weather remained dry through the fall with an absence of tropical storms and other extreme weather. Much needed rain came late in the spring and in early summer months improving the vegetable crop conditions. Virginia's fresh market vegetable producers harvested 18,500 acres of crop, valued at over \$90.9 million in 2007. These numbers compare to 18,800 acres and \$121

million last year. Snap beans and watermelon yields increased, while cucumber, sweet corn and tomatoes yields decreased as compared to 2006. When compared to last year, cabbage, cucumber, snap beans, and watermelon prices increased by \$3.30, \$0.60, \$3.00, and \$0.70 per hundredweight respectively. On the other hand, sweet corn price decreased by \$0.20 per hundredweight, and tomato price decreased by \$8.00 per hundredweight.

SELECTED VEGETABLES FOR FRESH MARKET, 2007 ^{1/}

	Planted	Harvested	Yield	Production	Dollars	Total
	-acres-	-acres-	-cwt-	-000 cwt-	-per cwt-	-000 dols.-
Cabbage	850	800	190	152	12.50	1,900
Cucumbers	2,200	2,100	40	84	18.70	1,571
Snap Beans	5,200	5,000	56	280	39.00	10,920
Sweet Corn	3,500	3,400	88	299	17.00	5,083
Tomatoes	5,500	5,400	339	1,831	36.20	66,282
Watermelon	1,900	1,800	230	414	12.50	5,175
Total	19,150	18,500		3,060		90,931

1/ Preliminary.

MAJOR VEGETABLE CROP CALENDAR

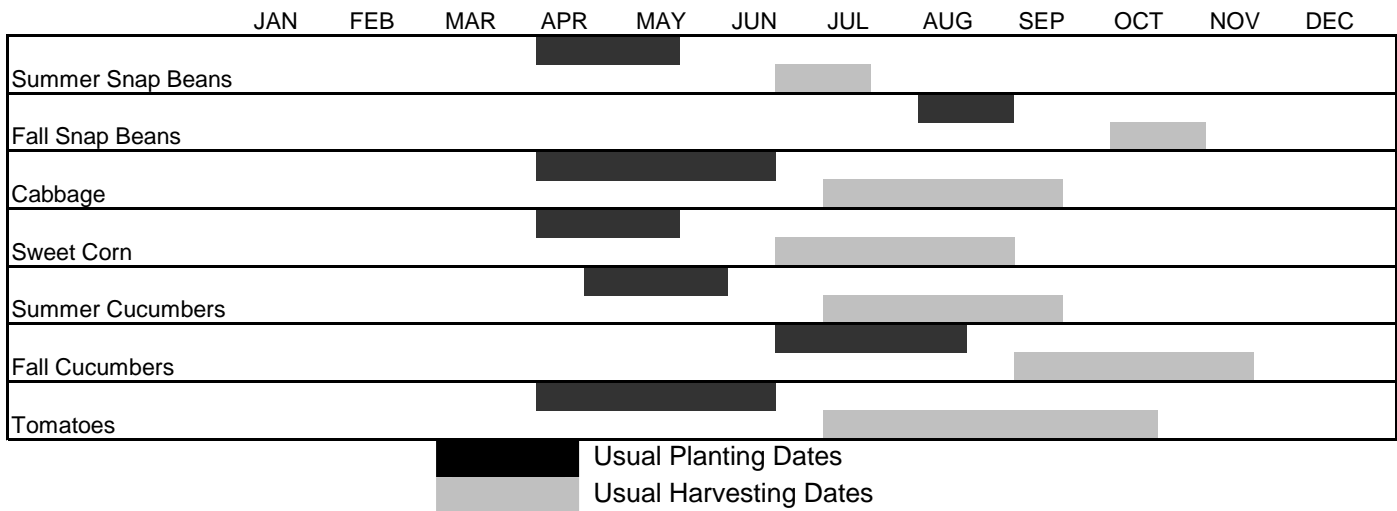

VEGETABLE DISTRIBUTION MAP

Vegetable Acres Harvested

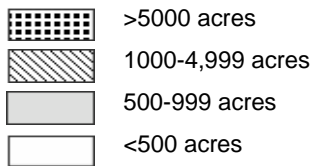

VEGETABLE PLANTING AND HARVESTING DATES & PRINCIPAL PRODUCING COUNTIES

Crop	Season	Planting Date	Harvesting Begins	Harvesting Most Active	Harvesting Ends	Principal Producing Counties ^{1/}
Snap Beans	<i>Summer</i> <i>Fall</i>	Apr 1 - May 15 Aug 1 - Aug 25	Jun 10 Oct 1	Jun 20 - Jul 1 Oct 1 - Oct 20	Jul 10 Oct 20	Accomack, Northampton
Cabbage	<i>Summer</i>	Apr 1 - Jun 15	Jul 1	Jul 15 - Aug 31	Sep 15	Carroll, Patrick
Sweet Corn	<i>Summer</i>	Apr 1 - May 15	Jun 15	Jul 1 - Aug 1	Sep 1	King George, Rockingham, Westmoreland, Chesapeake, Virginia Beach
Cucumbers	<i>Summer</i> <i>Fall</i>	Apr 15 - May 31 Jul 10 - Aug 15	Jul 1 Sep 1	Jul 15 - Aug 15 Sep 15 - Oct 15	Sep 15 Nov 10	Accomack, Northampton, Westmoreland
Tomatoes	<i>Summer</i>	Apr 10 - Jun 15	Jul 1	Jul 10 - Aug 31	Oct 15	Accomack, Hanover, Westmoreland

^{1/} Principal producing counties based on 2002 Census data.



Livestock and Dairy

Cattle and Calves

Virginia's Cattle and Calf numbers decreased by 50,000 in 2007. All cattle and calves in the Commonwealth as of January 1, 2008, totaled 1.57 million head. Beef cow inventory decreased to 692,000 head compared to last year's 710,000 head. Milk cow inventory decreased by 2,000 to 98,000 head. The total inventory of cows that have calved decreased from last year to 790,000 head. In comparison to last year, milk cow replacement heifers increased by 5,000 head from the previous year, beef cow replacements increased by 2,000 head, and other heifers decreased by 12,000 head. Steers increased to 150,000, bulls remained the same, and calves decreased to 365,000 in 2007.

Milk Production

Milk Production in Virginia totaled 1.75 billion pounds in 2007. Milk produced per cow increased from last year's 17,363 pounds to 17,530 pounds in 2007. The value of milk production increased by 105,968 million dollars to 373.4 million dollars.

Sheep and Lambs

Sheep and Lamb inventory in Virginia totaled 81,000 head on January 1, 2008, up 9,000 head compared to last year. There were 1,800 farms with sheep, comprising 3 percent of the national total. Ewes one year and older totaled 50,000 head,

up 9,000 head from a year earlier. There were 12,000 replacement lambs on the first of the year, unchanged from last year. The 2007 lamb crop was 55,000 head up 6,000 head from the previous year. Sheep and lambs on feed for market slaughter 16,000 head, unchanged from previous year. Virginia was 22nd in the nation for total number of sheep.

Goats and Kids

Meat and all other goats in Virginia totaled 50,000 head, up 6,000 head compared to January 1, 2007. Milk goats totaled 3,900 head, up 100 head from a year earlier. Virginia ranks 11th in the nation for total number of meat and other goats.

Hogs and Pigs

There were 370,000 Hogs and Pigs in Virginia as of December 1, 2007. This was up 5,000 head from last year. Breeding hog inventory totaled 30,000 head and market hogs totaled 340,000 head. Market hogs inventory increased 5,000 head when compared to December 1, 2006. The 2007 pig crop totaled 549,000, up 1,000 head from last year. Sows farrowed decreased 3,000 head from the previous year at 59,000 head. The average pigs per litter were up 6 percent from last year. There were 800 farms raising hogs, 50 less compared to last year.

Livestock Record Highs And Lows ^{1/}

	Record High		Record Low		Year Series Began
	Head	Year	Head	Year	
	<i>-thousands-</i>		<i>-thousands-</i>		
Cattle					
All Cattle & Calves, Jan. 1	1,860	1987	590	1868	1867
Beef Cows, Jan. 1	727	2006	33	1927	1920
Milk Cows, Jan. 1	479	1954	98	2008	1867
Calf Crop	835	1986	289	1927	1924
Milk					
Milk Production (Annual) ^{2/}	2,151	1986	1,234	1930	1924
Hogs					
All Hogs & Pigs, Dec. 1	970	1943	360	1996	1866
Pig Crop	1,527	1943	494	2001	1924
Sheep					
All Sheep & Lambs, Jan. 1	510	1868	55	2004	1867
Lamb Crop	500	1932	43	2003	1924
Wool Production (Annual) ^{3/}	2,225	1931	200	2006	1909
Poultry					
Broilers Raised	271,500	2001	2000	1934	1934
Turkeys Raised	26,500	1996	508	1931	1929
Hens & Pullets of Laying Age, Dec. 1	10,939	1944	3,162	2002	1924
Egg Production ^{4/}	1,207,000	1963	75,000	1934	1924

1/ These are the latest years that records were achieved. In some cases these records were equaled in earlier years.

2/ Production in millions of pounds.

3/ Production in pounds.

4/ Production in number of eggs.



CATTLE AND CALVES INVENTORY, BIRTHS, VALUE AND NUMBER OF FARMS, JANUARY 1, 2002-2008

	Unit	2002	2003	2004	2005	2006	2007	2008
All Cattle and Calves	<i>thous.</i>	1,650	1,630	1,540	1,640	1,660	1,620	1,570
Cows That Have Calved	<i>thous.</i>	810	800	800	810	830	810	790
Beef Cows	<i>thous.</i>	690	684	695	705	727	710	692
Milk Cows	<i>thous.</i>	120	116	105	105	103	100	98
Heifers 500 Pounds and Over	<i>thous.</i>	250	235	195	240	228	230	225
Beef Cow Replacement	<i>thous.</i>	120	120	100	125	125	120	122
Milk Cow Replacement	<i>thous.</i>	60	48	38	43	40	40	45
Other Heifers	<i>thous.</i>	70	67	57	72	63	70	58
Steers 500 Pounds and Over	<i>thous.</i>	175	190	130	150	165	130	150
Bulls 500 Pounds and Over	<i>thous.</i>	40	40	40	40	42	40	40
Calves Under 500 Pounds	<i>thous.</i>	375	365	375	400	395	410	365
Cattle on Feed	<i>thous.</i>	27	29	29	30	28	30	30
Calf Crop	<i>thous.</i>	720	730	710	720	750	740	740
Average Value Per Head	<i>dollars</i>	680	610	660	770	840	770	810
Total Value	<i>thous. dols.</i>	1,122,000	994,300	1,016,400	1,262,800	1,394,400	1,247,400	1,271,700
Farms With Cattle ^{1/}	<i>number</i>	26,000	26,000	26,000	25,000	25,000	25,000	24,000
Farms with Beef Cows ^{1/}	<i>number</i>	23,000	23,000	23,000	22,000	22,000	22,000	21,000
Farms With Milk Cows ^{1/}	<i>number</i>	1,500	1,500	1,500	1,400	1,400	1,300	1,200

^{1/} Numbers apply to previous year.

CATTLE AND CALVES PRODUCTION, DISPOSITION, AND INCOME, 2002-2007

	Unit	2002	2003	2004	2005	2006	2007
Cattle and Calves							
On Hand First of Year	<i>thous.</i>	1,650	1,630	1,540	1,640	1,660	1,620
Births	<i>thous.</i>	730	710	720	750	740	740
Inshipments	<i>thous.</i>	14	12	12	12	12	12
Marketings ^{1/}	<i>thous.</i>	678	729	552	654	713	723
Farm Slaughter ^{2/}	<i>thous.</i>	5	5	5	5	5	5
Deaths	<i>thous.</i>	81	78	75	83	74	74
Production ^{3/}	<i>thous. lbs.</i>	520,845	430,293	465,832	484,781	476,878	507,743
Marketings ^{4/}	<i>thous. lbs.</i>	524,585	505,680	380,880	453,740	508,780	515,280
Values							
Cattle	<i>dols./100 lbs</i>	59.10	63.80	79.20	84.80	77.20	78.80
Calves	<i>dols./100 lbs</i>	81.40	87.10	109.00	122.00	114.00	106.00
Cash Receipts ^{5/}	<i>thous. dols.</i>	322,332	339,260	317,677	412,910	424,573	429,977
Value of Home Use	<i>thous. dols.</i>	9,763	10,216	13,901	14,620	14,126	14,076
Gross Income	<i>thous. dols.</i>	332,095	349,476	331,578	427,530	438,699	444,053

^{1/} Includes custom slaughter for use on farms where produced and State out-shipments, but excludes inter-farm sales within the State.

^{2/} Excludes custom slaughter for farmers at commercial establishments.

^{3/} Adjustments made for changes in inventory and for in-shipments.

^{4/} Excludes custom slaughter for use on farms where produced and inter-farm sales within the State.

^{5/} Receipts from marketings and sale of farm slaughter.

HOGS AND PIGS INVENTORY, FARROWINGS, VALUE AND NUMBER OF FARMS, DECEMBER 1, 2002-2007

	Unit	2002	2003	2004	2005	2006	2007
All Hogs and Pigs	<i>thous.</i>	400	380	375	490	365	370
Kept for Breeding	<i>thous.</i>	35	35	30	35	30	30
Market	<i>thous.</i>	365	345	345	455	335	340
Under 60 Pounds	<i>thous.</i>	125	105	115	140	110	100
60-119 Pounds	<i>thous.</i>	85	80	90	125	95	100
120-179 Pounds	<i>thous.</i>	80	70	75	100	65	75
180 Pounds and Over	<i>thous.</i>	75	90	65	90	65	65
Sows Farrowing							
Annual ^{1/}	<i>thous.</i>	60	61	59	59	62	59
Pig Crop							
Annual ^{1/}	<i>thous.</i>	548	572	556	544	548	549
Pigs Per Litter							
Annual Average ^{1/}	<i>number</i>	9.1	9.4	9.4	9.2	8.8	9.3
Average Value Per Head ^{1/}	<i>dollars</i>	59	62	89	80	74	62
Total Value	<i>thous. dols.</i>	23,600	23,560	33,375	39,200	27,010	22,940
Farms With Hogs ^{2/}	<i>number</i>	900	800	700	850	850	800

^{1/} Based on December preceding year through November 30.

^{2/} A farm is any place having one or more hog or pig on hand at any time during the year.

HOG AND PIG PRODUCTION, DISPOSITION, AND INCOME, 2002-2007

	Unit	2002	2003	2004	2005	2006	2007
Hogs and Pigs							
On Hand First of Year ^{1/}	<i>thous.</i>	415	400	380	375	490	365
Births	<i>thous.</i>	548	572	556	544	548	549
Inshipments	<i>thous.</i>	15	20	60	50	50	50
Marketings ^{2/}	<i>thous.</i>	544	573	579	429	656	517
Farm Slaughter ^{3/}	<i>thous.</i>	2	2	2	2	2	2
Deaths	<i>thous.</i>	32	37	40	48	65	75
Production ^{4/}	<i>thous. lbs.</i>	138,513	148,638	139,296	120,310	147,598	130,071
Marketings ^{5/}	<i>thous. lbs.</i>	138,792	146,332	144,850	105,300	163,130	128,410
Average Price Per 100 Lbs.	<i>dollars</i>	31.90	35.00	46.60	46.60	42.60	45.20
Cash Receipts ^{6/}	<i>thous. dols.</i>	44,326	51,261	67,602	49,260	69,680	58,201
Value of Home Use	<i>thous. dols.</i>	911	950	1,247	1,135	1,073	932
Gross Income	<i>thous. dols.</i>	45,237	52,211	68,849	50,395	70,753	59,133

^{1/} Inventory as of December preceding year. Other data based on a December preceding year through November.

^{2/} Includes custom slaughter for use on farms where produced and state out-shipments, but excludes inter-farm sales within state.

^{3/} Excludes custom slaughter for farmers at commercial establishments.

^{4/} Adjustment made for changes in inventory and for in-shipments.

^{5/} Excludes custom slaughter for use on farms where produced and inter-farm sales within the state.

^{6/} Receipts from marketings and sale of farm slaughter.

SHEEP INVENTORY, BIRTHS, VALUE AND NUMBER OF FARMS, JANUARY 1, 2002-2008

	Unit	2002	2003	2004	2005	2006	2007	2008
All Sheep and Lambs	<i>thous.</i>	59	62	55	61	67	72	81
Ewes 1 Year and Older	<i>thous.</i>	37	38	34	35	37	41	50
Rams 1 Year and Older	<i>thous.</i>	3.0	3.5	2.5	3.0	4.0	3.0	3.0
Replacement Lambs	<i>thous.</i>	7.0	6.5	6.5	8.0	10.0	12.0	12.0
Total Market ^{1/}	<i>thous.</i>	12	14	12	15	16	16	16
Lambs Saved Per 100 Ewes 1 Year and Older ^{2/}	<i>head</i>	135	149	113	138	140	132	134
Lamb Crop ^{3/}	<i>thous.</i>	50	55	43	47	49	49	55
Average Value Per Head	<i>dollars</i>	122.00	122.00	131.00	140.00	149.00	148.00	155.00
Total Value	<i>thous. dols.</i>	7,198	7,564	7,205	8,540	9,983	10,656	12,555
Farms With Sheep ^{3/}	<i>number</i>	1,400	1,500	1,600	1,500	1,600	1,700	1,800

1/ Sheep and lambs being fed or pastured for slaughter market.

2/ Ratio applies to ewes 1 year and older on hand the previous January 1.

3/ Numbers apply to preceding year.

WOOL PRODUCTION AND VALUE, 2002-2007

	Unit	2002	2003	2004	2005	2006	2007
Sheep Shorn	<i>thous. head</i>	42	36	36	37	35	37
Weight per Fleece	<i>pounds</i>	6.3	6.1	6.3	6.0	5.7	5.7
Shorn Wool Production	<i>thous. lbs.</i>	265	220	226	223	200	210
Price per pound ^{1/}	<i>cents</i>	0.26	0.33	0.40	0.42	0.41	0.45
Value ^{2/}	<i>thous. dols.</i>	69	73	90	94	82	95

1/ Price weighted by sales.

2/ Production multiplied by annual average price.

SHEEP AND LAMB PRODUCTION, DISPOSITION, AND INCOME, 2002-2007

	Unit	2002	2003	2004	2005	2006	2007
Sheep and Lambs							
On Hand First of Year	<i>thous.</i>	59	62	55	61	67	72
Births	<i>thous.</i>	55	43	47	49	49	55
Inshipments	<i>thous.</i>	1	1	1	1	1	4
Marketings ^{1/}	<i>thous.</i>	41.5	40.0	31.0	30.0	31.0	34.0
Farm Slaughter ^{2/}	<i>thous.</i>	1	1	1	1	1	1
Deaths	<i>thous.</i>	10.5	10.0	10.0	13.0	13.0	15.0
Production ^{3/}	<i>thous. lbs.</i>	4,648	3,459	3,856	3,793	3,829	4,476
Marketings ^{4/}	<i>thous. lbs.</i>	4,140	4,283	3,113	2,945	3,135	3,245
Sheep	<i>dollars/cwt</i>	26.80	32.20	42.80	42.90	38.00	37.10
Lambs	<i>dollars/cwt</i>	80.60	93.00	101.00	108.00	101.00	104.00
Cash Receipts ^{5/}	<i>thous. dols.</i>	3,181	3,233	2,933	3,086	2,892	3,278
Value of Home Consumption	<i>thous. dols.</i>	164	188	206	219	203	314
Gross Income	<i>thous. dols.</i>	3,345	3,421	3,139	3,305	3,095	3,592

1/ Includes custom slaughter for use on farms where produced and state out-shipments, but excludes inter-farm sales within the state.

2/ Excludes custom slaughter for farmers at commercial establishments.

3/ Adjustments made for changes in inventory and for in-shipments.

4/ Excludes custom slaughter for use on farms where produced and inter-farm sales within the state.

5/ Receipts from marketings and sale of farm slaughter.

All Cattle and Calves

County

Rockingham	111,000
Augusta	103,000
Washington	69,000
Pittsylvania	49,000
Smyth	49,000
State Total	1,570,000

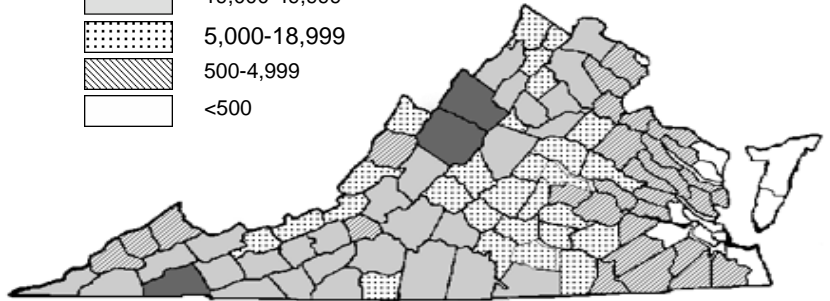
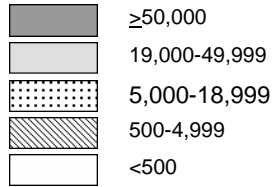

All Dairy Cows

County

Rockingham	22,000
Augusta	8,000
Franklin	6,900
Pittsylvania	5,000
Fauquier	4,600
State Total	98,000

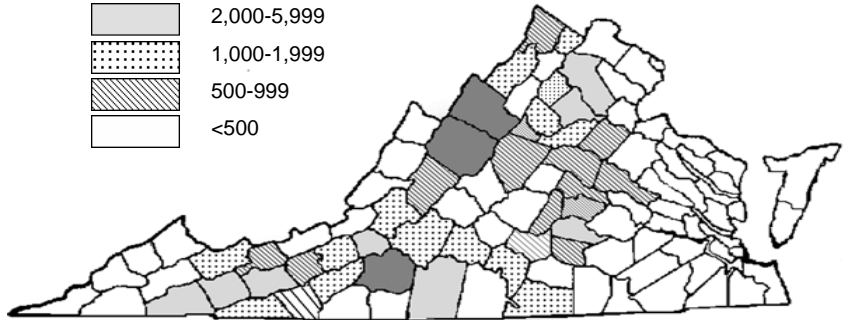
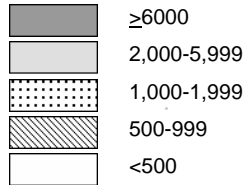

All Sheep and Lambs

County

Augusta	9,000
Rockingham	8,000
Highland	5,000
Shenandoah	4,100
Tazewell	4,000
State Total	81,000

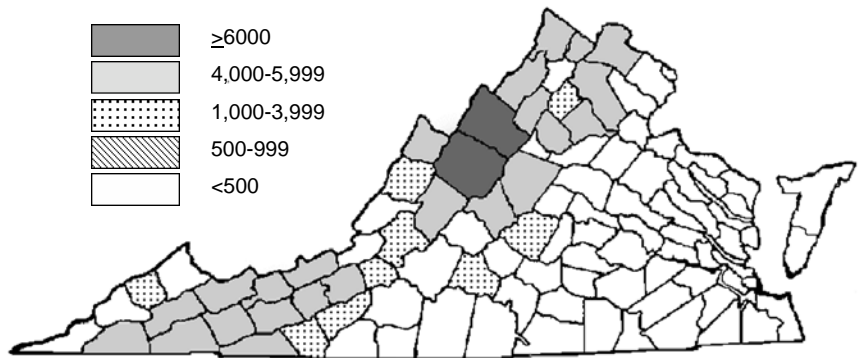
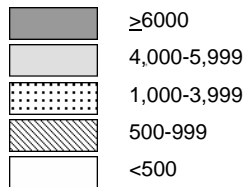

COMMERCIAL LIVESTOCK, NUMBER SLAUGHTERED, 2006-2007 ^{1/}

Month	Cattle		Hogs		Sheep	
	2006	2007	2006	2007	2006	2007
	<i>-thous. head-</i>		<i>-thous. head-</i>		<i>-thous. head-</i>	
January	1.0	1.0	182.6	186.3	1.1	0.7
February	1.0	1.2	170.5	173.3	0.8	0.8
March	1.0	1.1	202.7	194.1	0.9	0.9
April	0.9	1.3	164.6	182.1	0.9	0.9
May	1.1	1.2	160.1	190.7	0.8	0.9
June	0.9	1.2	148.4	194.4	0.9	0.8
July	0.7	1.0	156.2	179.3	0.8	1.1
August	0.5	0.9	171.0	196.9	1.0	1.2
September	1.1	1.5	177.4	211.0	1.2	1.1
October	1.2	1.5	166.7	248.8	1.0	1.6
November	1.3	1.3	189.3	215.5	0.9	1.3
December	0.8	1.2	175.7	226.3	0.9	1.6
Year ^{2/}	11.4	14.4	2,065.3	2,398.5	11.2	12.7

1/ Includes slaughter in Federally inspected and in other slaughter plants, but excludes animals slaughtered on farms.

2/ Figures may not sum to the total due to rounding.

COMMERCIAL LIVESTOCK SLAUGHTER, TOTAL LIVWEIGHT, 2006-2007 ^{1/}

Month	Cattle		Hogs		Sheep	
	2006	2007	2006	2007	2006	2007
	<i>-thous. lbs.-</i>		<i>-thous. lbs.-</i>		<i>-thous. lbs.-</i>	
January	1,091	1,111	47,459	48,398	111	72
February	1,102	1,332	44,501	45,176	86	76
March	1,106	1,098	52,988	50,516	88	90
April	982	1,356	42,673	47,327	97	85
May	1,133	1,189	41,972	49,961	82	86
June	920	1,247	38,553	50,305	89	81
July	826	1,084	39,866	45,990	88	108
August	513	963	43,106	50,055	101	123
September	1,105	1,536	45,527	54,477	118	107
October	1,088	1,489	43,391	65,615	97	160
November	1,340	1,288	49,080	57,420	92	128
December	855	1,246	45,564	59,629	86	151
Year ^{2/}	12,061	14,940	534,680	624,870	1,136	1,267

1/ Includes slaughter in Federally inspected and in other slaughter plants, but excludes animals slaughtered on farms.

2/ Figures may not sum to the total due to rounding.

RED MEAT PRODUCTION, 2002-2007 ^{1/}

Month	2002	2003	2004	2005	2006	2007
January	64,500	65,900	59,900	61,200	36,500	37,100
February	58,800	59,100	57,000	54,300	34,300	34,800
March	60,200	61,900	69,900	60,800	40,600	38,800
April	79,200	62,200	69,800	60,700	32,800	36,400
May	70,000	58,700	58,400	55,900	32,300	38,300
June	64,100	58,800	63,500	56,000	29,600	38,600
July	66,500	61,000	52,600	45,300	30,600	35,300
August	63,500	60,000	58,000	51,400	32,800	38,300
September	65,400	51,800	64,700	59,700	35,000	42,000
October	76,100	73,100	66,100	61,200	33,400	50,300
November	70,300	66,100	68,900	44,400	37,800	44,000
December	68,800	75,100	70,000	47,200	34,900	45,700
Total ^{2/}	807,400	753,600	758,800	658,000	410,600	479,600

1/ Includes total beef, veal, pork, lamb, and mutton, excluding farm slaughter.

2/ Totals may not add due to rounding.

LIVESTOCK RANKINGS ^{1/}

CATTLE AND CALVES		
Rank	State	Inventory -thous. head-
1	TX	13,800.0
2	KS	6,700.0
3	NE	6,550.0
4	CA	5,450.0
5	OK	5,400.0
6	MO	4,300.0
7	IA	4,000.0
8	SD	3,700.0
9	WI	3,400.0
10	CO	2,750.0
11	MT	2,600.0
12	KY	2,400.0
12	MN	2,400.0
14	ID	2,230.0
15	TN	2,130.0
16	AR	1,810.0
16	ND	1,810.0
18	FL	1,710.0
19	PA	1,610.0
20	VA	1,570.0
21	NM	1,530.0
22	NY	1,450.0
23	OR	1,390.0
24	WY	1,320.0
25	OH	1,270.0
26	AL	1,250.0
27	IL	1,240.0
28	GA	1,130.0
29	WA	1,090.0
30	MI	1,070.0
31	MS	990.0
32	AZ	970.0
33	IN	890.0
33	LA	890.0
35	UT	850.0
36	NC	830.0
37	NV	450.0
38	WV	415.0
39	SC	400.0
40	VT	265.0
41	MD	205.0
42	HI	152.0
43	ME	89.0
44	CT	50.0
45	MA	46.0
46	NJ	38.0
47	NH	36.0
48	DE	22.0
49	AK	15.5
50	RI	5.1

HOGS AND PIGS		
Rank	State	Inventory -thous. head-
1	IA	19,400.0
2	NC	10,200.0
3	MN	7,700.0
4	IL	4,350.0
5	IN	3,700.0
6	NE	3,350.0
7	MO	3,150.0
8	OK	2,340.0
9	KS	1,870.0
10	OH	1,830.0
11	SD	1,450.0
12	PA	1,160.0
12	TX	1,160.0
14	MI	1,030.0
15	CO	860.0
16	UT	790.0
17	WI	440.0
18	VA	370.0
19	KY	350.0
20	MS	345.0
21	SC	295.0
22	AR	290.0
23	GA	265.0
24	ND	182.0
25	MT	180.0
26	AZ	175.0
27	AL	170.0
28	CA	155.0
29	TN	140.0
30	WY	107.0
31	NY	86.0
32	MD	31.0
33	WA	29.0
34	ID	28.0
35	OR	25.0
36	FL	20.0
37	HI	15.0
38	MA	12.0
39	DE	11.0
39	LA	11.0
41	NJ	9.0
41	WV	9.0
43	ME	4.7
44	CT	4.0
45	NV	3.0
46	NH	2.9
47	VT	2.7
48	RI	2.3
49	NM	2.0
50	AK	.9

SHEEP AND LAMBS		
Rank	State	Inventory -thous. head-
1	TX	1,000.0
2	CA	600.0
3	WY	440.0
4	CO	420.0
5	SD	355.0
6	MT	290.0
7	UT	275.0
8	IA	260.0
9	ID	240.0
10	OR	220.0
11	MN	145.0
12	OH	139.0
13	NM	130.0
14	AZ	120.0
15	KS	98.0
15	PA	98.0
17	ND	95.0
18	WI	90.0
19	NE	85.0
20	MI	82.0
20	MO	82.0
22	VA	81.0
23	OK	80.0
24	NV	70.0
25	IL	68.0
26	NY	67.0
27	IN	52.0
28	WA	49.0
29	N ENG ^{2/}	48.0
30	KY	37.0
31	WV	35.0
32	TN	28.0
33	MD	24.0
34	NC	22.0

MEAT AND OTHER GOATS		
Rank	State	Inventory -head-
1	TX	1,090,000
2	TN	118,000
3	CA	100,000
3	GA	100,000
5	OK	86,000
6	NC	82,000
7	KY	81,400
8	MO	80,000
9	FL	71,000
10	AL	59,000
11	VA	50,000
12	SC	45,000
13	PA	40,000
14	AR	33,500
15	CO	32,000
16	OH	31,500
17	IA	30,400
18	IN	28,500
19	KS	27,400
20	WA	25,000
21	OR	24,800
22	WV	24,000
23	NE	22,000
24	NY	20,500
25	IL	19,600
26	MS	18,600
27	NM	15,000
27	MD	13,500
29	N ENG ^{2/}	12,600
30	LA	12,500
31	WI	12,000
32	AZ	11,000
32	MN	11,000
32	MT	11,000
32	UT	11,000
36	MI	10,200
37	NJ	8,000
38	ID	7,900
39	SD	6,000
40	HI	5,900
41	WY	3,600
42	NV	3,350
43	ND	2,250

^{1/} Cattle, sheep and goat inventory as of January 1, 2008 and hogs as of December 1, 2007.

^{2/} Includes ME, NH, VT, MA, RI, & CT.

CATTLE ESTIMATES, JANUARY 1, 2008 ^{1/}

	All Cattle ^{1/} -head-	Beef Cows -head-	Milk Cows -head-		All Cattle ^{2/} -head-	Beef Cows -head-	Milk Cows -head-
Northern				Southwestern			
Clarke	17,000	6,600	1,600	Bland	16,000	6,000	600
Culpeper	24,000	8,500	2,600	Buchanan	1,000	500	*
Fairfax	1,300	500	*	Carroll	41,000	12,500	900
Fauquier	37,000	16,000	4,600	Dickenson	1,700	700	*
Frederick	16,500	8,900	500	Floyd	31,000	14,500	1,300
Loudoun	24,000	13,500	*	Giles	11,000	5,100	*
Madison	20,000	9,900	1,300	Grayson	41,000	11,000	1,600
Page	23,000	10,500	*	Lee	24,000	8,200	*
Prince William	4,100	1,700	1,200	Montgomery	24,000	12,500	1,600
Rappahannock	12,500	6,100	*	Pulaski	32,000	8,400	700
Rockingham	111,000	27,300	22,000	Russell	46,000	17,000	*
Shenandoah	41,000	16,500	1,500	Scott	36,000	24,000	*
Stafford	2,100	1,300	*	Smyth	49,000	26,000	2,700
Warren	6,500	3,700	*	Tazewell	19,000	9,400	1,000
District Total	340,000	131,000	36,000	Washington	69,000	19,500	2,700
Western				Southern			
Alleghany	6,300	2,500	*	Charlotte	16,000	7,400	1,100
Augusta	103,000	30,000	8,000	Franklin	43,000	23,000	6,900
Bath	4,200	2,400	*	Halifax	25,000	14,000	*
Botetourt	23,000	9,500	1,000	Henry	8,000	5,500	*
Craig	8,100	2,600	*	Lunenburg	11,000	7,900	*
Highland	13,000	4,500	*	Nottoway	13,000	8,200	700
Roanoke	4,400	1,500	2,000	Patrick	20,000	14,000	*
Rockbridge	44,000	17,000	600	Pittsylvania	49,000	23,000	5,000
District Total	206,000	70,000	12,000	District Total	185,000	103,000	14,500
Central				Southeastern			
Albemarle	20,000	11,000	600	Brunswick	7,200	4,700	*
Amelia	14,000	7,000	2,300	Dinwiddie	5,600	4,000	*
Amherst	16,500	12,000	*	Greensville	900	500	*
Appomattox	14,500	10,000	*	Isle Of Wight	3,200	2,800	*
Bedford	44,000	22,000	1,300	Mecklenburg	21,000	10,500	1,500
Buckingham	17,500	11,000	*	Prince George	1,700	600	*
Campbell	31,000	12,000	1,100	Southampton	3,700	1,000	*
Caroline	3,000	800	*	Sussex	1,700	1,300	*
Chesterfield	1,600	800	*	Chesapeake	3,700	1,400	*
Cumberland	9,700	5,600	700	Suffolk City	1,100	800	*
Fluvanna	7,200	3,600	*	District Total	51,000	28,000	3,000
Goochland	8,300	2,900	800	State Total			
Greene	10,500	6,000	500		1,570,000	692,000	98,000
Hanover	7,100	3,100	700				
Henrico	1,200	900	*				
Louisa	14,000	7,400	600				
Nelson	14,000	11,000	*				
Orange	25,000	11,000	1,200				
Powhatan	4,600	2,300	700				
Prince Edward	13,500	6,000	700				
Spotsylvania	7,800	3,600	600				
District Total	285,000	150,000	13,500				
Eastern							
Charles City	500	*	*				
Essex	700	*	*				
Gloucester	500	*	*				
King & Queen	1,400	1,000	*				
King George	2,300	1,700	*				
King William	1,800	700	*				
Mathews	500	*	*				
Middlesex	800	*	*				
New Kent	600	*	*				
Richmond	1,200	900	*				
Westmoreland	2,500	1,300	*				
District Total	14,000	9,000	1,000				

Continued in next column.

^{1/} Preliminary. ^{2/} Beef and milk cows included in All Cattle. * Counties with less than 500 head and/or to prevent disclosure of confidential data have been included in the "District Total."

SHEEP AND HOG ESTIMATES ^{1/}

	All Sheep, (Jan. 1)		All Hogs, ^{2/} (Dec. 1)	
	2007	2008	2006	2007
	-number head-		-number head-	
Northern				
Clarke	2,000	2,000	*	*
Culpeper	1,100	1,100	*	*
Fauquier	1,500	2,000	*	*
Frederick	1,000	1,000	*	*
Loudoun	2,700	3,000	*	*
Madison	800	1,000	*	*
Page	1,400	1,400	*	*
Rappahannock	500	500	*	*
Rockingham	7,500	8,000	*	*
Shenandoah	4,000	4,100	*	*
District Total	23,000	25,000	9,000	9,000
Western				
Augusta	8,800	9,000	*	*
Bath	600	600	*	*
Botetourt	500	600	*	*
Highland	5,000	5,000	*	*
Rockbridge	1,500	500	*	*
District Total	17,000	18,000	2,000	2,000
Central				
Albemarle	1,400	1,500	*	*
Campbell	500	500	*	*
Hanover	*	*	*	*
Nelson	1,400	1,400	*	*
District Total	5,900	7,000	27,000	35,000
Eastern				
District Total	1,400	1,600	10,000	9,000
Southwestern				
Bland	1,600	1,600	*	*
Carroll	800	900	*	*
Dickenson	500	600	*	*
Floyd	700	800	*	*
Giles	1,000	1,000	*	*
Grayson	1,200	1,400	*	*
Montgomery	2,400	2,700	*	*
Pulaski	2,200	2,400	*	*
Russell	1,000	1,200	*	*
Scott	2,100	3,400	*	*
Smyth	800	1,000	*	*
Tazewell	3,800	4,000	*	*
Washington	1,800	2,000	*	*
Wythe	3,000	3,300	*	*
District Total	23,000	27,000	3,000	3,000
Southern				
District Total	500	1,000	35,000	37,000
Southeastern				
District Total	1,200	1,400	279,000	275,000
State Total	72,000	81,000	365,000	370,000

1/ Preliminary. 2/ Hogs published only at district levels. * Counties with less than 500 head and/or to prevent disclosure of confidential data have been included in the "District Total."

MILK PRODUCTION, DISPOSITION, AND INCOME, 2002-2007

	Unit	2002	2003	2004	2005	2006	2007
Milk Cows on Farms ^{1/}	<i>thous.</i>	119	113	105	105	102	100
Milk Production ^{2/}							
Milk Per Cow	<i>lbs.</i>	15,891	15,319	16,486	16,990	17,363	17,530
Milkfat Per Cow	<i>lbs.</i>	580	558	590	607	629	643
Total Milk	<i>mil. lbs.</i>	1,891	1,731	1,731	1,784	1,771	1,753
Total Milkfat	<i>mil. lbs.</i>	69.0	63.0	62.0	63.7	64.1	64.3
Milk Used Where Produced							
Fed to Calves ^{2/}	<i>mil. lbs.</i>	6	6	6	6	6	6
Milk, Cream & Butter	<i>mil. lbs.</i>	2	2	2	2	2	2
Total Used on Farm	<i>mil. lbs.</i>	8	8	8	8	8	8
Milk Marketed by Producers							
Total Milk Marketings ^{3/}	<i>mil. lbs.</i>	1,883	1,723	1,723	1,776	1,763	1,745
Combined Price Per 100 lbs.	<i>dols.</i>	14.20	14.20	17.90	16.50	15.10	21.30
Cash Receipts	<i>thous. dols.</i>	267,386	244,666	308,417	293,040	266,213	371,685
Value of Milk Used							
Value of Milk Used Where Produced ^{4/}	<i>thous. dols.</i>	284	284	358	330	302	426
Gross Producer Income ^{5/}	<i>thous. dols.</i>	267,670	244,950	308,775	293,370	266,515	372,111
Value of Milk Produced ^{4/ 6/}	<i>thous. dols.</i>	268,522	245,802	309,849	294,360	267,421	373,389

1/ Average number during year, excluding heifers not yet fresh.

2/ Excludes milk sucked by calves.

3/ Milk sold to plants and dealers as whole milk and equivalent amounts of milk for cream.

Includes milk produced by dealer's own herds, and small amounts sold directly to consumers. Also includes milk produced by institutional herds.

4/ Valued at average returns per 100 pounds of milk in combined marketings of milk and cream.

5/ Cash receipts from marketings of milk and cream plus value of milk used for home consumption.

6/ Includes value of milk fed to calves.



MILK COWS, PRODUCTION PER COW, AND TOTAL PRODUCTION BY MONTHS, 2003-2007 ^{1/}

	2003	2004	2005	2006	2007
Milk Cows on Farms ^{2/}		-thousands-			
January	116	105	105	103	100
February	116	105	105	103	100
March	116	105	105	103	100
April	116	105	105	103	100
May	115	105	105	103	100
June	115	105	105	103	100
July	114	104	105	103	100
August	112	104	105	102	100
September	111	104	105	102	100
October	109	104	105	102	100
November	108	104	105	101	100
December	106	104	104	100	99
Annual Average	113	105	105	102	100
Milk Per Cow ^{3/}		-pounds-			
January	1,365	1,410	1,465	1,510	1,540
February	1,235	1,320	1,345	1,410	1,380
March	1,360	1,465	1,495	1,560	1,570
April	1,355	1,450	1,485	1,555	1,550
May	1,370	1,455	1,535	1,560	1,570
June	1,235	1,350	1,420	1,415	1,440
July	1,210	1,370	1,390	1,390	1,450
August	1,190	1,335	1,360	1,350	1,390
September	1,175	1,290	1,325	1,320	1,350
October	1,245	1,355	1,370	1,370	1,410
November	1,260	1,340	1,370	1,365	1,400
December	1,335	1,420	1,440	1,480	1,495
Annual Average	15,319	16,486	16,990	17,363	17,530
Milk Production ^{3/}		-million pounds-			
January	158	148	154	156	154
February	143	139	141	145	138
March	158	154	157	161	157
April	157	152	156	160	155
May	158	153	161	161	157
June	142	142	149	146	144
July	138	142	146	143	145
August	133	139	143	138	139
September	130	134	139	135	135
October	136	141	144	140	141
November	136	139	144	138	140
December	142	148	150	148	148
Annual Total	1,731	1,731	1,784	1,771	1,753

1/ 2006 revised. 2007 preliminary.

2/ Average number during year, excluding heifers not yet fresh.

3/ Excludes milk suckled by calves.

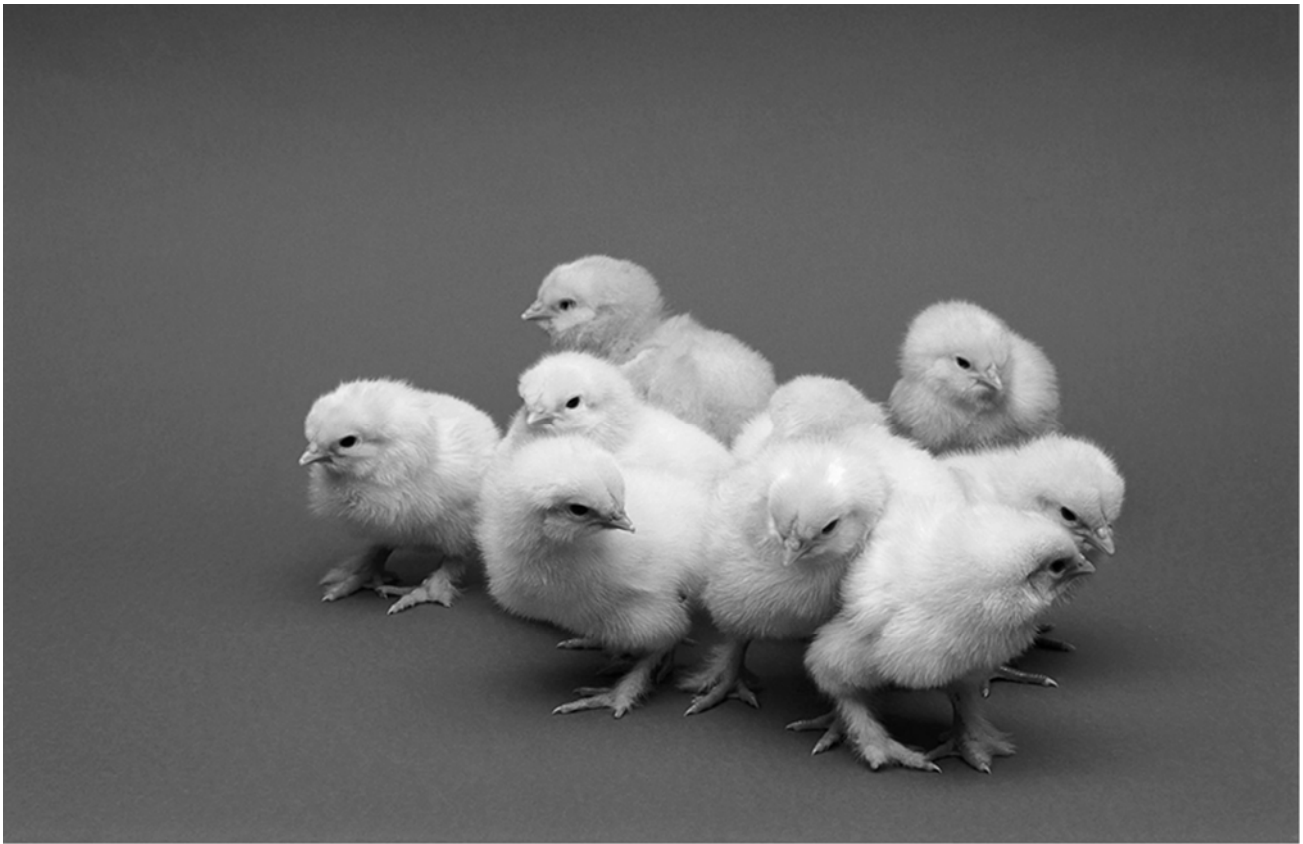

Poultry

Commercial Broilers

Virginia ranks 9th in the nation in broiler production. The number of broilers raised in Virginia decreased by 6.0 million from 256.2 million in 2006 to 250.2 million in 2007. Pounds produced in 2007 was 1.30 billion, down 31 million from 2006. The total value of broilers in the Commonwealth increased by 17 percent from 479.6 million dollars in 2006 to 559.4 million dollars in 2007.

Turkeys

Turkeys are Virginia's highest ranking poultry commodity with the Commonwealth ranked 4th in the nation. Turkey production increased by 500 thousand birds from 21.5 million in 2006 to 22 million in 2007. Turkey pounds produced

(Turkeys continued)

increased 4 percent in 2007 from 554.7 million pounds in 2006 to 574.2 million pounds in 2007. Total value of Virginia's turkey production increased 15 percent from 260.7 million dollars in 2006 to 298.6 million dollars in 2007.

Eggs

Virginia egg production totaled 794 million in 2007, down 12 million from the 806 million eggs produced in 2006. The value of egg production went from 66.8 million dollars in 2006 to 79.0 million dollars in 2007, an 18 percent increase. Producers averaged \$1.19 per dozen of eggs, which is up \$0.20 from 2006. Virginia ranks 28th in the U.S in egg production.

POULTRY PRODUCTION, DISPOSITION, AND INCOME, 2003-2007 ^{1/}

	Unit	2003	2004	2005	2006	2007
Eggs						
Eggs Produced	<i>million</i>	744	761	823	806	794
Price Per Dozen ^{2/}	<i>cents</i>	118.0	110.0	98.3	99.4	119.0
Value of Production	<i>thous. dols.</i>	73,160	69,703	67,421	66,769	78,991
Commercial Broilers ^{3/}						
Number Raised	<i>thous. head</i>	265,100	263,000	260,300	256,200	250,200
Pounds Produced	<i>thous. lbs.</i>	1,299,000	1,341,300	1,327,500	1,332,200	1,301,000
Price Per Pound ^{4/}	<i>cents</i>	34.0	44.0	43.0	36.0	43.0
Value of Production ^{5/}	<i>thous. dols.</i>	441,660	590,172	570,825	479,592	559,430
Turkeys						
Number Raised ^{6/}	<i>thous. head</i>	23,000	19,700	20,000	21,500	22,000
Pounds Produced	<i>thous. lbs.</i>	492,200	435,370	502,000	554,700	574,200
Price Per Pound ^{7/}	<i>cents</i>	36.0	42.0	46.0	47.0	52.0
Value of Production ^{5/}	<i>thous. dols.</i>	177,192	182,855	230,920	260,709	298,584
Chickens ^{8/}						
Number Sold	<i>thous. head</i>	3,497	3,403	3,441	2,827	2,461
Pounds Sold	<i>thous. lbs.</i>	21,681	21,099	20,990	22,051	19,196
Price Per Pound	<i>cents</i>	7.2	6.3	7.4	8.4	8.4
Value of Production ^{5/}	<i>thous. dols.</i>	1,561	1,329	1,553	1,852	1,612

1/ Annual estimates cover the period from Dec. 1 the previous year through Nov. 30. 2/ Average of all eggs sold by producers, including hatching eggs. 3/ Broiler production including other domestic meat-type breeds. 4/ Price per pound-Liveweight equivalent prices, derived from ready-to-cook (RTC) prices using the following formula; RTC price minus processing cost X (dressing percentage) = Liveweight equivalent price. 5/ Includes home consumption. 6/ Based on turkeys placed Sept. 1, previous year through August 31, current year. Excludes young turkeys lost. 7/ Prices are equivalent liveweight returns to producers. 8/ Estimates cover the 12 month period from Dec. 1, the previous year through Nov. 30 and excludes broilers.



EGG PRODUCTION BY QUARTER, 2003-2007

Year	Dec. – Feb. ^{1/} 1 st Quarter	Mar. - May 2 nd Quarter	Jun. – Aug. 3 rd Quarter	Sep. – Nov. 4 th Quarter	Total
- million -					
2003	192	191	186	175	744
2004	187	193	184	197	761
2005	187	198	220	218	823
2006	210	206	189	201	806
2007	194	202	198	200	794

1/ December previous year.

BROILER CHICKS HATCHED BY COMMERCIAL HATCHERIES, 2003-2007

Year	January	February	March	April	May	June	July	August	September	October	November	December	Total
- thousand -													
2003	23,467	21,995	24,632	23,880	24,658	23,724	23,890	23,813	22,312	22,395	22,501	24,097	281,364
2004	23,179	21,598	23,684	23,764	24,267	23,934	25,121	25,068	23,441	22,900	22,555	23,882	283,393
2005	23,587	21,485	23,751	23,859	24,321	23,683	23,969	23,544	22,489	22,836	22,704	23,655	279,883
2006	23,548	21,089	23,997	23,616	23,997	23,341	23,653	23,668	22,069	22,665	20,748	22,997	275,388
2007	23,122	20,513	22,726	23,119	24,236	23,305	23,662	23,409	22,602	22,498	22,075	23,372	274,639

POULTRY AND EGGS GROSS INCOME, 2003-2007

Year	Broilers	Eggs	Turkeys	Other Poultry	Total
-thousand dollars-					
2003	441,660	73,160	177,192	40,061	732,073
2004	590,172	69,703	182,855	40,229	882,959
2005	570,825	67,421	230,920	40,853	910,019
2006 ^{1/}	479,592	66,769	260,709	41,552	848,622
2007 ^{2/}	559,430	78,991	298,584	41,712	978,717

1/ Revised. 2/ Preliminary

LAYER NUMBERS, EGG PRODUCTION, AND VALUE, 2003-2007 ^{1/}

	Unit	2003	2004	2005	2006	2007
Average No. Layers	<i>thousand</i>	3,192	3,241	3,326	3,291	3,239
Eggs per Layer ^{2/}	<i>number</i>	233	235	248	245	245
Total Eggs Produced	<i>million</i>	744	761	823	806	794
Inventory: Dec. 1 ^{3/}						
Hens, Pullets of Laying Age	<i>thousand</i>	3,261	3,210	3,526	3,266	3,172
Total Pullets	<i>thousand</i>	1,000	1,453	1,105	1,007	1,167
Other Chickens	<i>thousand</i>	248	243	279	239	207
Total Chickens	<i>thousand</i>	4,509	4,906	4,910	4,512	4,546
Average value per head	<i>dollars</i>	4.50	3.80	3.80	3.20	3.90
Total Value	<i>thousand dollars</i>	20,291	18,643	18,658	14,438	17,729

1/ Annual estimates cover the period Dec. 1, previous year thru Nov. 30.

2/ Total egg production divided by average number of layers on hand.

3/ Excludes commercial broilers.

POULTRY RANKINGS, 2007

TOTAL EGG PRODUCTION		
Rank	State	Inventory -million-
1	IA	13,868
2	OH	7,151
3	IN	6,673
4	PA	6,392
5	TX	4,994
6	CA	4,938
7	GA	4,792
8	AR	3,288
9	NE	2,984
10	NC	2,960
11	FL	2,885
12	MN	2,880
13	MI	2,563
14	AL	2,098
15	MO	1,844
16	MS	1,523
17	WA	1,520
18	WI	1,370
19	IL	1,357
20	SC	1,188
21	KY	1,170
22	NY	1,127
23	CO	1,059
24	ME	1,013
25	UT	954
26	SD	843
27	CT	814
28	VA	794
29	OK	759
30	OR	726
31	MD	702
32	LA	446
33	NJ	424
34	TN	286
35	WV	272
36	ID	155
37	MT	107
38	HI	82
39	VT	59
40	MA	52
41	NH	42
42	WY	4

TURKEYS RAISED		
Rank	State	Inventory -thous. head-
1	MN	48,000
2	NC	39,000
3	AR	31,000
4	VA	22,000
5	MO	20,000
6	CA	16,000
7	IN	15,300
8	PA	11,000
9	SC	10,500
10	IA	8,300
11	OH	5,100
12	MI	4,800
13	SD	4,500
14	WV	3,500
15	IL	2,800
16	ND	1,900
17	MD	750
18	NY	640
19	MA	59
20	VT	51
21	NJ	39

BROILERS PRODUCED		
Rank	State	Inventory -thous. head-
1	GA	1,398,800
2	AR	1,172,300
3	AL	1,014,900
4	MS	824,000
5	NC	781,200
6	TX	616,300
7	KY	305,000
8	MD	294,800
9	VA	250,200
10	DE	245,800
11	OK	242,800
12	SC	235,000
13	TN	207,000
14	PA	151,200
15	WV	88,900
16	FL	73,300
17	OH	49,800
18	WI	47,100
19	MN	46,600
20	NE	4,800

Trout

Production

Virginia's 2007 Commercial Trout Production was valued at 1,513,000 dollars. This is up 3 percent from the 1,475,000 dollars in 2007. This ranks Virginia 9th nationally in value of trout sold (excluding eggs).

Sales

Foodsize trout sold totaled 630,000 pounds, down 11,000 pounds from 641,000 pounds in 2006. The average value per pound for foodsize trout, at \$2.17, was 16 cents above the 2006 price. Foodsize trout account for the largest portion of the Commonwealth's trout sales. Recreational and fee fishing was the biggest sales outlet for foodsize trout.

Loss

There were 786,000 trout lost in 2007, up 485,000 from 2006. The top two categories were 48 percent lost to predators and 37 percent lost to disease.

VIRGINIA TROUT SALES 2006 - 2007

Type	Number of Fish		Total Pounds Sold ^{1/}		Average Price/Pound		Total Value of Sales	
	2006 ^{2/}	2007	2006	2007	2006	2007	2006	2007
	-1,000-		-1,000 lbs.-		-dollars-		-1,000 dollars-	
Foodsize ^{2/}	640	630	641	630	2.01	2.17	1,288	1,367
Stocker ^{3/}	*	*	*	*	*	*	*	*
Fingerlings ^{4/ 5/}	*	*	*	*	*	*	*	*
Total	--	--	--	--	--	--	1,475	1,513

* Withheld to avoid disclosure of individual operations. 1/ Live weight. 2/ 12 inches or longer. 3/ 6-12 inches in length. 4/ 1-6 inches in length. 5/ Price per 1,000 fish.

UNITED STATES TROUT EGG SALES BY REGION, 2006 – 2007

Region ^{1/}	Number of Eggs		Average Price per 1,000 Eggs		Total Value of Sales	
	2006	2007	2006 ^{2/}	2007	2006 ^{2/}	2007
	-1,000-		-1,000 dollars.-		-1,000 dollars-	
North East	1,771	1,114	24.80	24.20	44	27
South and Central	1,142	902	17.50	18.90	20	17
West	*	390,957	*	19.00	*	7,416
US ^{3/}	*	392,973	*	19.00	*	7,460

* Not published to avoid disclosure of individual operations. 1/ Data published at the regional level to avoid disclosure of individual operations. Regions are defined as follows – North East: CT, MA, ME, NY, PA and WV; South: AR, GA, TN, and VA; Central: MI, MO, and WI; West: CA, CO, ID, OR, UT, and WA. 2/ Revised. 3/ 20 State Total.

Honey

Production

Virginia had 6,000 producing colonies in 2007, down from 8,000 in 2006. Honey price increased from \$2.27 per pound in 2006 to \$2.35 per pound in 2007. Honey production (from producers with at least 5 colonies) totaled 276,000 pounds in 2007, down 60,000 pounds from the previous year. Yield per colony was 46 pounds in 2007, up from 42 pounds per colony in 2006. Stocks in 2007 equaled about 23 percent of production, down from 34 percent last year.

U.S.

U.S. honey production in 2007 from producers with five or more colonies totaled 148 million pounds, down 4 percent from 2006. There were 2.44 million colonies producing honey in 2007, up 2 percent from 2006. Yield per colony averaged 60.8 pounds, down 6 percent from the 64.7 pounds in 2006. Colonies which produced honey in more than one State were counted in each State where the honey was produced. Therefore, yields per colony may be understated, but total production would not be impacted. Colonies were not included if honey was not harvested. Producer honey stocks were 52.5 million pounds on December 15, 2007, down 13 percent from a year earlier.

HONEY , PRODUCTION, STOCKS AND VALUE ^{1/}, 2006 ^{2/} – 2007

State	Honey Producing Colonies		Yield Per Colony		Production		Stocks Dec. 15 ^{3/}		Average Price Per Pound ^{4/}		Value of Production	
	2006 -1,000-	2007	2006 -lbs.-	2007	2006 -1,000 lbs.-	2007	2006 -1,000 lbs.-	2007	2006 -cents-	2007	2006 -1,000 dollars-	2007
Maryland	^{5/}		^{5/}		^{5/}		^{5/}		^{5/}		^{5/}	
North Carolina	10	11	50	45	500	495	215	69	158	225	790	1,114
Virginia	8	6	42	46	336	276	114	63	227	235	763	649
West Virginia	5	5	42	48	210	240	57	79	202	196	424	470
U.S. ^{6/}	2,393	2,442	64.7	60.8	154,907	148,482	60,548	52,484	103.6	103.2	160,484	153,233

^{1/} For producers with 5 or more colonies. Colonies which produced honey in more than one State were counted in each State. ^{2/} Revised. ^{3/} Stocks held by producers. ^{4/} Prices weighted by sales. ^{5/} CT, DE, MD, MA, NH, OK, RI, AND SC not published separately to avoid disclosing data for individual operations. ^{6/} Total colonies multiplied by total yield may not exactly equal production.

Farm Income, Prices, and Miscellaneous

CASH RECEIPTS AND GROSS FARM INCOME, 2005-2007 ^{1/}

Commodity	Cash Receipts			Percentage of All Commodities ^{2/}		
	2005 ^{3/}	2006 ^{3/}	2007 ^{4/}	2005	2006	2007
	-thousand dollars-			-percent-		
Crops	824,308	851,902	886,698	30.5	31.8	30.1
Field Crops	399,383	400,527	484,395	14.8	14.9	16.4
Soybeans	102,349	86,449	135,807	3.8	3.2	4.6
Corn	81,346	81,067	101,130	3.0	3.0	3.4
Tobacco	60,527	72,213	71,059	2.2	2.7	2.4
Wheat	31,585	40,152	64,988	1.2	1.5	2.2
Hay	46,240	44,605	44,323	1.7	1.7	1.5
Cotton	43,593	38,800	35,916	1.6	1.5	1.2
Potatoes, Summer	10,406	21,418	12,676	0.4	0.8	0.5
Peanuts	11,880	9,085	12,020	0.5	0.3	0.4
Barley	7,713	2,917	1,802	0.3	0.1	0.1
Oats	243	430	680	*	*	*
Sweet Potatoes	505	514	487	*	*	*
Sorghum grain	110	^{5/}	^{5/}	*	*	*
Other field crops ^{6/}	2,886	2,877	3,507	0.1	0.1	0.1
Vegetables	134,172	168,433	113,699	5.0	6.3	3.9
Tomatoes, fresh	88,267	123,038	66,282	3.3	4.6	2.2
Beans, snap, fresh	9,620	9,540	10,920	0.4	0.4	0.4
Watermelons	3,623	4,036	5,175	0.1	0.1	0.2
Corn, sweet, fresh	3,465	5,538	5,083	0.1	0.2	0.2
Cabbage, fresh	2,451	1,398	1,900	0.1	0.1	0.1
Cucumbers, fresh	4,323	2,063	1,571	0.2	0.1	*
Misc. vegetables ^{7/}	22,423	22,820	22,768	0.8	0.8	0.8
Fruits/nuts	54,975	41,563	40,624	2.0	1.6	1.4
Apples	36,155	22,302	23,746	1.3	0.9	0.8
Grapes	7,616	8,640	7,560	0.3	0.3	0.3
Peaches	3,704	3,121	1,618	0.1	0.1	*
Misc. fruits & nuts ^{8/}	7,500	7,500	7,700	0.3	0.3	0.3
Greenhouse/nursery	235,778	241,379	247,980	8.7	9.0	8.4
Floriculture	87,378	^{9/}	^{9/}	3.2	*	*
Nursery	^{9/}	84,044	^{9/}	*	3.1	*
Other Horticulture Production ^{10/}	148,400	157,335	247,980	5.5	5.9	8.4

Continued.

CASH RECEIPTS AND GROSS FARM INCOME, 2005-2007 ^{1/}, continued

Commodity	Cash Receipts			Percentage of All Commodities ^{2/}		
	2005 ^{3/}	2006 ^{3/}	2007 ^{4/}	2005	2006	2007
	-thousand dollars-			-percent-		
Livestock and products	1,881,105	1,830,022	2,063,683	69.5	68.2	69.9
Broilers	570,825	479,592	559,430	21.1	17.9	19.0
Cattle and calves	412,910	424,573	429,977	15.3	15.8	14.6
Milk, wholesale	293,040	266,213	371,685	10.9	9.9	12.6
Turkeys	230,920	260,709	298,584	8.5	9.7	10.1
Chicken eggs	67,421	66,769	78,991	2.5	2.5	2.7
Hogs	49,260	69,680	58,201	1.8	2.6	2.0
Aquaculture	40,939	41,475	42,513	1.5	1.6	1.4
Sheep and lambs	3,086	2,892	3,278	0.1	0.1	0.1
Honey	657	763	649	*	*	*
Wool	94	82	95	*	*	*
Other Livestock ^{11/}	211,953	217,274	220,280	7.8	8.1	7.4
All Commodities	2,705,413	2,681,924	2,950,381	100.0	100.0	100.0
Poultry and Eggs	869,166	807,070	937,005	32.1	30.1	31.8
Meat Animals	465,256	497,145	491,456	17.2	18.5	16.6
Field Crops	399,383	400,527	484,395	14.8	14.9	16.4
Milk Wholesale	293,040	266,213	371,685	10.8	9.9	12.6
Misc. Livestock ^{12/}	253,643	259,594	263,537	9.4	9.7	8.9
Greenhouse, Nursery & Forest Products	235,778	241,379	247,980	8.7	9.0	8.4
Vegetables	134,172	168,433	113,699	5.0	6.3	3.9
Fruits and Nuts	54,975	41,563	40,624	2.0	1.6	1.4
Gross Income	2,940,870	2,854,346	3,082,898	100.0	100.0	100.0
Government Payments	235,457	172,422	132,517	2.4	8.0	4.3
Gross Cash Receipts ^{13/}	2,705,413	2,681,924	2,950,381	97.6	92.0	95.7

Totals may not add due to rounding.

* Less than 0.05 percent.

1/ Ranked in descending order based on year 2007.

2/ Percent of cash receipts based on marketings.

3/ Revised.

4/ Preliminary.

5/ Included in other field crops.

6/ Includes mushrooms, sunflower, rye, seed crops, and other field crops.

7/ Includes fresh and/or processed snap beans, broccoli, cucumbers, cabbage, eggplant, escarole, lettuce, onions, green peas, green peppers, spinach, cantaloupes, and other miscellaneous vegetables.

8/ Includes cherries, plums, raspberries, strawberries, and other miscellaneous, fruits and nuts.

9/ Included in other horticulture production.

10/ Includes Christmas trees and other nursery and horticulture production.

11/ Includes turkey eggs, ducks, other poultry, horses, mules, beeswax, mink pelts and all other livestock.

12/ Includes beeswax, honey, wool, horses, mules, aquaculture, and other livestock.

13/ Excludes custom work, machine hire, and other farm business related income.

FARM INCOME INDICATORS, 2003-2007 ^{1/}

	2003	2004	2005 <i>-thousand dollars-</i>	2006	2007
Value of crop production	791,587	964,310	835,089	828,444	819,284
Food grains	24,776	33,731	31,585	40,152	64,988
Feed crops	115,620	153,211	135,652	129,019	147,935
Cotton	39,194	31,975	43,593	38,800	35,916
Oil crops	102,228	148,088	114,229	95,534	147,827
Tobacco	89,521	112,920	60,527	72,213	71,059
Fruits and tree nuts	41,023	47,663	54,975	41,563	40,624
Vegetables	113,071	145,159	145,083	190,365	126,862
All other crops	229,793	237,461	238,664	244,256	251,487
Home consumption	2,467	2,831	3,350	3,247	2,516
Value of inventory adjustment 2/	33,893	51,272	7,431	-26,705	-69,930
Value of livestock production	1,514,945	1,864,270	1,914,809	1,795,094	2,032,984
Meat animals	393,754	388,209	465,256	497,145	491,456
Dairy products	244,666	308,417	293,040	266,213	371,685
Poultry and eggs	732,073	882,959	910,019	848,622	978,717
Miscellaneous livestock	200,594	205,970	212,790	218,042	221,825
Home consumption	3,335	4,958	7,168	7,625	6,959
Value of inventory adjustment 2/	-59,477	73,757	26,536	-42,553	-37,658
Revenues from services and forestry	578,654	720,458	765,021	824,029	938,934
Machine hire and customwork	24,469	30,861	27,408	20,421	21,291
Forest products sold	21,000	21,200	21,400	21,600	21,800
Other farm income	174,318	225,024	190,494	176,898	215,564
Gross imputed rental value of farm dwellings	358,867	443,373	525,719	605,110	680,279
Value of agricultural sector production	2,885,185	3,549,039	3,514,919	3,447,567	3,791,203
Purchased inputs	1,759,955	1,849,866	1,687,646	1,850,255	2,002,408
Farm origin	769,302	772,595	629,919	687,719	776,927
Feed purchased	552,346	559,204	444,514	490,760	575,239
Livestock and poultry purchased	109,579	114,643	95,285	103,004	111,568
Seed purchased	107,377	98,748	90,120	93,955	90,120
Manufactured inputs	298,113	332,061	358,873	393,386	421,560
Fertilizers and lime	101,223	111,581	128,177	140,751	146,394
Pesticides	76,040	79,906	76,040	78,617	88,928
Petroleum fuel and oils	88,097	107,430	121,416	138,854	150,647
Electricity	32,753	33,144	33,240	35,164	35,591
Other purchased inputs	692,540	745,210	698,854	769,150	803,921
Repair and maintenance of capital items	206,424	219,670	207,655	258,649	267,030
Machine hire and customwork	22,265	28,033	22,594	26,495	22,775
Marketing, storage, and transportation expenses	83,271	96,120	79,043	79,242	88,434
Contract labor	23,017	23,604	23,305	21,318	25,167
Miscellaneous expenses	357,563	377,783	366,257	383,446	400,515
Net government transactions	85,751	-30,538	120,414	47,065	-2,630
Direct Government payments	176,903	65,001	235,457	172,174	132,517
Motor vehicle registration and licensing fees	7,765	8,182	10,810	8,963	12,053
Property taxes	83,387	87,357	104,233	116,146	123,094
Gross value added	1,210,981	1,668,635	1,947,686	1,644,378	1,786,165
Capital consumption	424,244	477,656	535,016	566,672	590,193
Net value added	786,737	1,190,979	1,412,670	1,077,706	1,195,972
Payments to stakeholders	435,495	426,214	380,184	426,497	407,547
Employee compensation (total hired labor)	275,229	271,934	230,774	267,171	230,411
Net rent received by nonoperator landlords	16,186	9,579	-13,536	-25,923	-19,139
Real estate and nonreal estate interest	144,080	144,701	162,946	185,249	196,275
Net farm income	351,242	764,765	1,032,486	651,209	788,425

1/ Value of agricultural sector production is the gross value of the commodities and services produced within a year. Net value-added is the sector's contribution to the National economy and is the sum of the of the income from production earned by all factors-of-production, regardless of ownership. Net farm income is the farm operators' share of income from the sector's production activities. The concept presented is consistent with that employed by the Organization for Economic Cooperation and Development. 2/ A positive value of inventory change represents current-year production not sold by December 31. A negative value is an offset to production from prior years included in current-year sales.

VIRGINIA AGRICULTURAL EXPORTS: ESTIMATED VALUE, BY COMMODITY GROUP, FY 2003-2007 ^{1/}

	2003	2004	2005	2006	2007
	-million dollars-				
Wheat and Products	51.9	75.2	77.4	84.7	115.2
Rice	0.0	0.0	0.0	0.0	0.0
Feed Grains and Products	23.8	34.4	26.7	33.0	30.7
Soybeans and Products	55.0	59.6	44.0	40.9	55.3
Sunflower, Seed and Oil	0.0	0.0	0.0	0.0	0.0
Peanuts and Products	4.3	5.3	2.9	3.5	3.8
Cotton and Linters	18.3	29.6	28.7	33.0	22.3
Cottonseed and Products	0.6	0.6	0.8	0.8	0.6
Tobacco (unmanufactured)	45.6	76.7	53.3	60.2	52.6
Fruits and Preps ^{2/}	7.9	7.0	8.0	7.0	7.4
Tree nuts	0.0	0.0	0.0	0.0	0.0
Vegetables and Preps	12.6	14.3	16.8	18.3	15.9
Live Animals and Meat ^{3/}	76.4	96.7	111.8	78.5	94.6
Hides and Skins	1.5	1.6	2.1	1.4	1.5
Poultry and Products	59.0	74.9	89.0	85.6	102.3
Fats, Oils, and Grease	1.7	3.1	2.1	0.9	2.4
Dairy Products ^{4/}	0.0	0.0	0.0	0.0	0.0
Feeds and Fodders	29.6	27.9	33.3	29.7	29.1
Seeds	3.0	2.8	3.4	3.4	2.7
Other ^{5/}	64.5	74.3	74.7	80.2	85.8
Total	455.7	583.9	574.9	561.0	622.0

Totals may not add due to rounding. Fiscal year (FY) defined as October 1 previous year through September 30 current year. 1/ 2003 - 2006 revised.

2/ Apples, apple juice, and apple products, as well as other misc. fruits assumed to equal the previous year; current year production data is not released until July or later. 3/ Excludes poultry. 4/ Methodology revised starting in 2007 to estimate shares based on state production of cheese, butter, dry whey, ice cream, and sherbet. 5/ Other = Sugar and tropical products, minor oilseeds, essential oils, beverages other than juice, nursery and greenhouse, wine, and misc. vegetable products. Source, ERS.

NUMBER OF FARMS, LAND IN FARMS, AND FARMLAND VALUES, 1991-2007 ^{1/}

	Number of Farms	Farm Land -thousand acres-	Average Size -acres-	Average Acre Value Of Farmland and Buildings -dollars-
1991	45,000	8,800	196	1,490
1992	45,000	8,700	193	1,643
1993	49,000	8,800	180	1,636
1994	49,000	8,800	180	1,690
1995	49,000	8,800	180	1,720
1996	49,000	8,800	180	1,840
1997	49,000	8,800	180	1,880
1998	49,000	8,750	179	1,920
1999	49,000	8,730	178	2,040
2000	48,500	8,710	180	2,230
2001	47,900	8,680	181	2,380
2002	47,600	8,670	182	2,530
2003	47,500	8,600	181	2,700
2004	47,500	8,550	180	3,200
2005	47,000	8,500	181	4,050
2006	46,800	8,500	182	4,900
2007	47,100	8,510	181	5,700

1/ Places that sell or normally would sell \$1,000 of agricultural products.

FARM REAL ESTATE AVERAGE VALUE OF LAND AND BUILDINGS FOR SELECTED STATES, JANUARY 1998-2008

	1998	1999	2000	2001	2002	2003	2004	2005	2006	2007	2008
	<i>-dollars per acre-</i>										
Kentucky	1,450	1,530	1,650	1,750	1,830	1,900	2,000	2,500	2,750	2,850	3,000
Maryland	3,180	3,300	3,600	3,800	4,000	4,150	5,700	7,900	8,900	9,250	9,100
North Carolina	2,080	2,250	2,450	2,680	2,900	3,100	3,300	3,940	4,250	4,600	4,800
Pennsylvania	2,390	2,500	2,800	3,000	3,250	3,450	3,650	4,220	4,790	5,670	5,800
Tennessee	1,810	1,950	2,100	2,200	2,300	2,400	2,500	2,850	3,070	3,400	3,650
Virginia	1,920	2,040	2,230	2,380	2,530	2,700	3,200	4,050	4,900	5,700	5,900
West Virginia	1,090	1,070	1,210	1,270	1,330	1,400	1,500	1,950	2,150	2,500	2,700
48 States	974	1,020	1,090	1,150	1,210	1,270	1,360	1,650	1,900	2,160	2,350

FARM REAL ESTATE; AVERAGE GROSS CASH RENTS FOR SELECTED STATES, 2004-2008

	Cropland					Pastureland				
	<i>-dollars per acre-</i>					<i>-dollars per acre-</i>				
	2004	2005	2006	2007 ^{1/}	2008	2004	2005	2006	2007 ^{1/}	2008
Kentucky	72.00	73.00	78.00	82.00	82.00	-	-	-	-	-
Maryland	59.00	62.00	62.00	62.00	65.00	-	-	-	-	-
North Carolina	53.00	53.00	52.00	52.50	55.00	23.00	25.00	25.00	27.00	29.00
Pennsylvania	43.00	45.00	46.50	48.00	55.00	25.00	27.00	25.00	30.00	-
Tennessee	67.00	67.00	67.00	67.00	65.00	19.00	18.00	19.00	20.00	22.00
Virginia	39.00	40.00	40.00	45.00	45.00	17.50	20.00	20.00	21.00	22.00
West Virginia	30.00	28.00	30.00	30.00	31.00	-	-	-	-	-
Appalachian	55.00	58.00	56.00	56.00	58.00	19.10	21.00	22.00	22.30	23.00
48 States	76.50	78.00	79.50	85.00	96.00	9.60	10.30	10.80	12.00	13.00

- Not Published. 1/ revised

PRICES RECEIVED BY MONTHS AND SEASON AVERAGE FOR SELECTED FIELD CROPS, 2003-2007 ^{1/}

Corn (dollars per bushel)

Year	Jan.	Feb.	Mar.	Apr.	May	Jun.	Jul.	Aug.	Sep.	Oct.	Nov.	Dec.	Avg.
2003	2.71	2.82	2.78	2.80	2.85	2.80	2.61	2.51	2.43	2.26	2.45	2.65	2.57
2004	2.83	2.98	3.16	3.29	3.16	3.13	2.66	2.44	2.25	1.97	2.01	2.03	2.17
2005	2.27	2.21	2.38	2.24	2.13	2.29	2.43	2.23	2.08	1.96	1.93	2.00	2.14
2006	2.17	2.35	2.37	2.42	2.52	2.45	2.58	2.33	2.41	2.88	3.38	3.73	3.07
2007	3.92	4.12	3.82	3.72	3.74	3.96	3.55	3.56	3.71	3.60	3.87	4.34	4.05

Wheat (dollars per bushel)

Year	Jan.	Feb.	Mar.	Apr.	May	Jun.	Jul.	Aug.	Sep.	Oct.	Nov.	Dec.	Avg.
2003	2.93	3.03	2.76	2.72	3.03	2.90	2.84	3.21	3.08	2.99	3.38	3.46	2.98
2004	3.52	3.42	3.47	3.53	3.31	3.25	2.89	2.60	2.89	2.81	2.83	2.68	2.95
2005	2.85	2.67	3.27	2.86	2.79	2.85	2.95	2.73	2.75	2.91	2.69	2.84	2.91
2006	2.94	3.27	3.24	3.12	3.38	3.06	3.15	2.95	3.05	4.25	4.00	4.03	3.24
2007	4.00	3.96	3.86	4.13	4.23	5.14	5.08	5.84	7.60	7.35	6.75	8.51	5.45

Barley (dollars per bushel)

Year	Jan.	Feb.	Mar.	Apr.	May	Jun.	Jul.	Aug.	Sep.	Oct.	Nov.	Dec.	Avg.
2003	1.99	1.66	1.63	1.86	1.60	1.50	1.50	1.54	1.61	1.71	1.68	1.80	1.55
2004	1.65	1.98	2.22	1.86	2.22	1.72	1.79	1.73	1.68	1.65	1.63	1.75	1.73
2005	1.70	1.83	1.72	1.88	1.90	1.61	1.53	1.46	1.58	1.73	1.66	1.67	1.60
2006	1.63	1.55	1.60	1.73	1.65	1.48	1.43	1.52	1.48	1.52	1.61	1.84	1.54
2007	2.07	2.34	2.11	2.25	2.55	2.62	2.57	3.15	2.87	2.74	2.79	3.70	2.70

Soybeans (dollars per bushel)

Year	Jan.	Feb.	Mar.	Apr.	May	Jun.	Jul.	Aug.	Sep.	Oct.	Nov.	Dec.	Avg.
2003	5.44	5.44	5.63	5.96	6.25	6.10	5.73	5.44	5.80	6.62	7.17	7.36	7.67
2004	7.93	8.09	9.66	9.63	9.18	8.51	7.57	6.22	5.61	4.73	4.90	5.01	5.32
2005	5.61	5.24	6.37	5.95	5.97	6.61	6.78	5.89	5.50	5.53	5.47	5.49	5.53
2006	5.48	5.64	5.67	5.49	5.73	5.70	5.78	5.30	5.14	5.51	6.23	6.18	6.54
2007	6.62	7.21	7.09	7.01	7.40	8.04	8.15	7.79	9.09	9.33	10.23	11.21	10.50

Potatoes, All (dollars per hundred pounds)

Year	Jan.	Feb.	Mar.	Apr.	May	Jun.	Jul.	Aug.	Sep.	Oct.	Nov.	Dec.	Avg.
2003	—	—	—	—	—	7.60	8.10	6.65	—	—	—	—	7.80
2004	—	—	—	—	—	7.00	8.20	7.05	—	—	—	—	7.90
2005	—	—	—	—	—	9.15	10.80	9.50	—	—	—	—	10.50
2006	—	—	—	—	—	13.10	15.10	14.30	—	—	—	—	14.70
2007	—	—	—	—	—	14.30	12.00	10.10	—	—	—	—	11.60

Peanuts (cents per pound)

Year	Jan.	Feb.	Mar.	Apr.	May	Jun.	Jul.	Aug.	Sep.	Oct.	Nov.	Dec.	Avg.
2003	—	—	—	—	—	—	—	—	—	—	—	—	22.9
2004	—	—	—	—	—	23.7	—	—	—	—	25.0	18.7	20.8
2005	—	—	—	—	23.9	—	—	—	—	—	—	18.0	18.0
2006	18.2	—	—	—	18.7	19.3	—	—	16.3	16.6	17.0	16.3	16.7
2007	16.9	16.2	—	—	17.4	16.8	—	—	—	—	20.7	18.2	21.2

Oats (dollars per bushel)

Year	Jan.	Feb.	Mar.	Apr.	May	Jun.	Jul.	Aug.	Sep.	Oct.	Nov.	Dec.	Avg.
2003	—	—	—	—	—	—	—	—	—	—	—	—	—
2004	—	—	—	—	—	—	—	—	—	—	—	—	—
2005	—	—	—	—	—	—	—	—	1.94	2.18	2.12	2.12	2.13
2006	2.12	2.41	2.41	2.36	2.41	2.35	2.35	2.27	2.34	2.44	2.34	2.34	2.40
2007	2.34	2.45	2.35	2.46	2.40	2.46	2.45	2.45	2.45	2.45	2.45	2.66	2.45

PRICES RECEIVED BY MONTHS AND SEASON AVERAGE FOR SELECTED FIELD CROPS, 2003-2007^{1/}, continued

Apples for Fresh Market (cents per pound)

Year	Jan.	Feb.	Mar.	Apr.	May	Jun.	Jul.	Aug.	Sep.	Oct.	Nov.	Dec.	Avg.
2003	19.60	18.00	—	—	—	—	—	—	23.00	22.50	22.50	22.00	22.10
2004	21.50	21.00	21.00	—	—	—	—	27.00	28.00	27.00	26.00	25.00	25.00
2005	24.00	23.00	22.00	20.00	—	—	—	—	20.50	20.30	20.70	20.60	20.50
2006	20.60	20.70	20.60	20.00	—	—	—	—	22.00	20.00	19.00	19.00	23.80
2007	27.00	32.00	31.00	31.00	—	—	—	27.30	27.50	30.40	29.50	29.50	29.00

Hay, All Baled (dollars per ton)

Year	Jan.	Feb.	Mar.	Apr.	May	Jun.	Jul.	Aug.	Sep.	Oct.	Nov.	Dec.	Avg.
2003	98.00	99.00	97.00	94.00	93.00	95.00	84.00	87.00	90.00	91.00	85.00	85.00	88.50
2004	90.00	87.00	85.00	92.00	88.00	90.00	82.00	86.00	96.00	83.00	90.00	89.00	88.50
2005	86.00	88.00	90.00	90.00	93.00	95.00	79.00	91.00	98.00	94.00	78.00	96.00	90.00
2006	85.00	87.00	92.00	91.00	93.00	90.00	96.00	97.00	94.00	101.00	98.00	100.00	99.00
2007	102.00	105.00	105.00	106.00	102.00	105.00	107.00	110.00	125.00	138.00	139.00	147.00	121.00

Hay, Alfalfa Baled (dollars per ton)

Year	Jan.	Feb.	Mar.	Apr.	May	Jun.	Jul.	Aug.	Sep.	Oct.	Nov.	Dec.	Avg.
2003	130.00	140.00	135.00	122.00	120.00	112.00	106.00	107.00	110.00	114.00	112.00	122.00	111.00
2004	119.00	110.00	100.00	100.00	110.00	125.00	105.00	102.00	113.00	95.00	118.00	125.00	117.00
2005	105.00	120.00	140.00	140.00	145.00	130.00	110.00	115.00	125.00	138.00	113.00	131.00	124.00
2006	111.00	112.00	135.00	140.00	127.00	125.00	131.00	119.00	133.00	137.00	128.00	131.00	132.00
2007	137.00	139.00	136.00	136.00	130.00	134.00	138.00	145.00	157.00	175.00	180.00	190.00	158.00

Flue-Cured Tobacco, Type 11 (dollars per hundred pounds)

Year	Jan.	Feb.	Mar.	Apr.	May	Jun.	Jul.	Aug.	Sep.	Oct.	Nov.	Dec.	Avg.
2003 ^{2/}													184.90
2004 ^{2/}													185.20
2005 ^{2/}													147.70
2006 ^{2/}													151.00
2007^{2/}													153.00

Fire-Cured Tobacco, Type 21 (dollars per hundred pounds)

Year	Jan.	Feb.	Mar.	Apr.	May	Jun.	Jul.	Aug.	Sep.	Oct.	Nov.	Dec.	Avg.
2003	—	—	—	—	—	—	—	—	—	—	—	166.50	164.10
2004	114.00	—	—	—	—	—	—	—	—	—	177.00	182.50	179.80
2005	150.50	—	—	—	—	—	—	—	—	—	—	—	197.40
2006 ^{2/}	—	—	—	—	—	—	—	—	—	—	—	—	198.00
2007^{2/}	—	—	—	—	—	—	—	—	—	—	—	—	204.00

Sun-Cured Tobacco, Type 37 (dollars per hundred pounds)

Year	Jan.	Feb.	Mar.	Apr.	May	Jun.	Jul.	Aug.	Sep.	Oct.	Nov.	Dec.	Avg.
2003	—	—	—	—	—	—	—	—	—	—	—	173.00	170.70
2004	87.00	—	—	—	—	—	—	—	—	—	—	149.50	147.60
2005	118.00	—	—	—	—	—	—	—	—	—	—	—	—
2006 ^{2/}	—	—	—	—	—	—	—	—	—	—	—	—	—
2007^{2/}	—	—	—	—	—	—	—	—	—	—	—	—	—

Burley Tobacco, Type 31 (dollars per hundred pounds)

Year	Jan.	Feb.	Mar.	Apr.	May	Jun.	Jul.	Aug.	Sep.	Oct.	Nov.	Dec.	Avg.
2003	—	—	—	—	—	—	—	—	—	—	197.50	197.00	197.20
2004	196.50	—	—	—	—	—	—	—	—	—	198.50	197.00	197.70
2005	196.50	—	—	—	—	—	—	—	—	—	—	—	157.50
2006 ^{2/}	—	—	—	—	—	—	—	—	—	—	—	—	160.00
2007^{2/}	—	—	—	—	—	—	—	—	—	—	—	—	162.00

PRICES RECEIVED BY MONTHS AND SEASON AVERAGE FOR SELECTED FIELD CROPS, 2003-2007^{1/}, continued

Calves (dollars per hundred pounds live weight)

Year	Jan.	Feb.	Mar.	Apr.	May	Jun.	Jul.	Aug.	Sep.	Oct.	Nov.	Dec.	Avg.
2003	71.50	72.00	79.00	86.00	86.00	81.80	86.00	87.70	93.50	90.90	97.60	98.00	87.10
2004	98.00	99.00	101.00	107.00	112.00	117.00	117.00	118.00	114.00	113.00	106.00	104.00	109.00
2005	111.00	119.00	128.00	132.00	132.00	126.00	117.00	118.00	120.00	119.00	121.00	122.00	122.00
2006	123.00	128.00	123.00	119.00	117.00	116.00	115.00	120.00	119.00	109.00	96.50	99.40	114.00
2007	98.00	104.00	107.00	111.00	110.00	113.00	111.00	107.00	111.00	103.00	102.00	103.00	106.00

Hogs (dollars per hundred pounds live weight)

Year	Jan.	Feb.	Mar.	Apr.	May	Jun.	Jul.	Aug.	Sep.	Oct.	Nov.	Dec.	Avg.
2003 ^{2/}													35.00
2004 ^{2/}													46.60
2005 ^{2/}													46.60
2006 ^{2/}													42.60
2007^{2/}													45.20

Milk Cows (dollars per head)

Year	Jan.	Feb.	Mar.	Apr.	May	Jun.	Jul.	Aug.	Sep.	Oct.	Nov.	Dec.	Avg.
2003	1,440	—	—	1,440	—	—	1,380	—	—	1,350	—	—	1,390
2004	1,370	—	—	1,600	—	—	1,700	—	—	1,670	—	—	1,590
2005	1,630	—	—	1,760	—	—	1,850	—	—	1,800	—	—	1,760
2006	1,850	—	—	1,860	—	—	1,750	—	—	1,700	—	—	1,800
2007	1,660	—	—	1,770	—	—	1,850	—	—	2,000	—	—	1,820

All Milk, Wholesale (dollars per hundred pounds)

Year	Jan.	Feb.	Mar.	Apr.	May	Jun.	Jul.	Aug.	Sep.	Oct.	Nov.	Dec.	Avg.
2003	13.90	13.60	13.00	12.70	12.90	12.90	13.40	14.40	15.80	16.60	16.40	15.80	14.20
2004	15.20	15.30	16.30	17.30	20.20	19.00	20.70	16.20	16.90	17.20	17.20	17.40	17.90
2005	17.90	16.40	17.40	16.20	16.00	15.10	16.00	16.60	16.70	16.90	16.80	16.50	16.50
2006	16.20	16.20	15.60	14.00	14.00	13.90	14.10	14.50	14.90	16.00	16.20	16.00	15.10
2007	16.20	16.90	17.70	17.80	19.30	21.60	24.10	24.90	24.80	25.30	25.00	23.70	21.30

Fluid Milk (dollars per hundred pounds)

Year	Jan.	Feb.	Mar.	Apr.	May	Jun.	Jul.	Aug.	Sep.	Oct.	Nov.	Dec.	Avg.
2003	13.90	13.60	13.00	12.70	12.90	12.90	13.40	14.40	15.80	16.60	16.40	15.80	14.20
2004	15.20	15.30	16.30	17.30	20.20	19.00	20.70	16.20	16.90	17.20	17.20	17.40	17.40
2005	17.90	16.40	17.40	16.20	16.00	15.10	16.00	16.60	16.70	16.90	16.80	16.50	16.50
2006	16.20	16.20	15.60	14.00	14.00	13.90	14.10	14.50	14.90	16.00	16.20	16.00	15.10
2007	16.20	16.90	17.70	17.80	19.30	21.60	24.10	24.90	24.80	25.30	25.00	23.70	21.30

Broilers (cents per pound live weight)

Year	Jan.	Feb.	Mar.	Apr.	May	Jun.	Jul.	Aug.	Sep.	Oct.	Nov.	Dec.	Avg.
2003 ^{2/}													34.0
2004 ^{2/}													44.0
2005 ^{2/}													43.0
2006 ^{2/}													36.0
2007^{2/}													43.0

PRICES RECEIVED BY MONTHS AND SEASON AVERAGE FOR SELECTED FIELD CROPS, 2003-2007, *continued*

Turkeys (cents per pound live weight)

Year	Jan.	Feb.	Mar.	Apr.	May	Jun.	Jul.	Aug.	Sep.	Oct.	Nov.	Dec.	Avg.
2003 ^{2/}													36.0
2004 ^{2/}													42.0
2005 ^{2/}													46.0
2006 ^{2/}													47.0
2007 ^{2/}													52.0

All Eggs (cents per dozen)

Year	Jan.	Feb.	Mar.	Apr.	May	Jun.	Jul.	Aug.	Sep.	Oct.	Nov.	Dec.	Avg.
2003	105.0	105.0	111.0	114.0	109.0	114.0	112.0	117.0	117.0	118.0	132.0	118.0	118.0
2004	131.0	121.0	129.0	115.0	105.0	102.0	109.0	107.0	105.0	103.0	106.0	118.0	110.0
2005	103.0	105.0	106.0	103.0	99.0	97.0	100.0	103.0	107.0	102.0	106.0	111.0	98.3
2006	104.0	95.0	106.0	100.0	102.0	101.0	100.0	105.0	105.0	106.0	118.0	117.0	99.4
2007	128.0	116.0	116.0	115.0	115.0	115.0	122.0	123.0	131.0	123.0	141.0	145.0	119.0

Market Eggs (cents per dozen)

Year	Jan.	Feb.	Mar.	Apr.	May	Jun.	Jul.	Aug.	Sep.	Oct.	Nov.	Dec.	Avg.
2003	54.0	54.0	52.0	55.0	42.0	51.0	54.0	62.0	64.0	72.0	103.0	77.0	62.0
2004	104.0	80.0	98.0	64.0	58.0	51.0	47.0	40.0	42.0	37.0	48.0	77.0	62.1
2005	46.0	44.0	38.0	29.0	29.0	33.0	39.0	38.0	49.0	37.0	53.0	63.0	42.6
2006	51.0	36.0	54.0	41.0	40.0	38.0	34.0	47.0	46.0	47.0	79.0	76.0	48.6
2007	96.0	73.0	76.0	71.0	71.0	67.0	90.0	90.0	105.0	89.0	130.0	138.0	86.4

Beef Cattle (dollars per hundred pounds live weight)

Year	Jan.	Feb.	Mar.	Apr.	May	Jun.	Jul.	Aug.	Sep.	Oct.	Nov.	Dec.	Avg.
2003	52.30	54.30	58.00	62.20	58.90	56.50	65.10	67.00	76.00	74.50	74.30	67.80	63.80
2004	64.70	67.00	70.80	79.90	80.80	83.20	86.80	87.50	89.90	87.40	80.00	70.60	79.20
2005	72.50	77.50	86.70	93.00	90.20	88.70	84.60	88.10	88.10	88.00	84.20	74.90	84.80
2006	74.80	77.00	75.80	77.50	74.40	77.70	81.30	82.10	86.80	82.40	71.80	62.20	77.20
2007	62.70	68.40	77.80	84.70	77.80	75.00	79.70	83.40	88.60	84.70	76.90	67.50	78.80

Steers and Heifers (dollars per hundred pounds live weight)

Year	Jan.	Feb.	Mar.	Apr.	May	Jun.	Jul.	Aug.	Sep.	Oct.	Nov.	Dec.	Avg.
2003	68.00	66.00	66.90	70.50	72.20	68.50	78.60	79.40	86.50	84.50	87.00	87.50	76.40
2004	82.20	81.70	81.80	90.30	98.20	102.00	105.00	105.00	102.00	98.60	92.40	89.70	94.50
2005	93.30	95.20	101.00	105.00	110.00	108.00	102.00	105.00	100.00	100.00	99.30	100.00	101.00
2006	100.00	96.60	87.40	87.40	92.80	98.60	102.00	100.00	99.00	93.50	83.00	80.60	93.30
2007	79.50	83.10	90.70	96.50	96.00	93.70	97.40	100.00	101.00	96.00	90.00	87.00	92.70

Cows for Slaughter (dollars per hundred pounds live weight)

Year	Jan.	Feb.	Mar.	Apr.	May	Jun.	Jul.	Aug.	Sep.	Oct.	Nov.	Dec.	Avg.
2003	31.60	34.30	33.90	34.60	37.30	36.90	40.10	39.50	38.60	37.00	38.00	41.60	36.60
2004	41.50	41.90	41.00	45.00	52.40	52.40	53.00	48.60	47.10	45.20	44.60	45.20	45.90
2005	45.00	47.40	48.20	52.80	58.00	57.20	52.20	50.40	46.00	42.80	41.10	41.70	48.40
2006	41.50	43.50	44.40	44.40	44.40	43.70	42.80	42.10	41.00	40.70	39.90	37.90	42.40
2007	40.50	43.40	43.00	45.00	48.20	44.40	46.70	46.50	44.50	42.20	39.50	41.70	44.40

1/ Marketing seasons: Corn, September 1 through August 31; Wheat, June 1 through May 31; Barley, June 1 through May 31; Soybeans, September 1 through August 31; Peanuts, September 1 through August 31; Oats, September 1 through August 31; Hay, May 1 through April 30; and Apples, July 1 through June 30. Hogs Marketing Year Average December through November.

2/ Monthly prices discontinued.

Prices Paid for Selected Commodities, 2004-2007

	2004	2005	2006	2007
FEED ^{1/}				
		-dollars per ton-		
Chick Starter	380	385	388	458
Broiler Grower	365	351	370	417
Turkey Grower	377	359	398	465
Laying Feed	235	191	196	394
Dairy Feed 16%	206	184	194	228
Dairy Feed 20%	219	189	197	237
Dairy Concentrate 32%	351	328	343	361
Hog Feed 14-18%	279	260	271	340
Hog Concentrate 38-42%	428	368	399	444
Beef Cattle Concentrate 32-36%	384	343	373	399
		-dollars per cwt.-		
Bran	14.90	15.10	16.30	17.30
Corn Meal	10.20	7.95	9.54	12.00
Soybean Meal 44%	21.40	17.40	17.60	19.00
Cottonseed Meal 41%	17.50	15.90	16.40	18.80
Stock Salt ^{2/}	5.20	5.92	5.57	5.79
Liquid Molasses	12.70	13.60	14.80	18.80
		-dollars per ton-		
FERTILIZER ^{3/}				
Fertilizer, 0-20-20	210	241	283	308
Fertilizer, 10-10-10	209	244	267	303
Fertilizer, 10-20-20	237	288	321	367
Nitrate of soda (approx. 16% N)	301	318	354	356
Ammonium nitrate (approx. 33.5% N)	287	324	390	425
Nitrogen Solution, 30% N	174	211	227	274
Ground Limestone (spread)	28.80	31.70	34.00	35.40
		-dollars per gallon-		
MOTOR SUPPLIES ^{1/}				
Gasoline, unleaded, service station, including tax	1.71	2.17	2.59	2.58
Diesel Fuel, bulk and delivery	1.30	1.93	2.26	2.26
L.P. gas, bulk and delivery	1.41	1.67	1.92	2.01

^{1/} Prices are for the Appalachian Region, including Kentucky, North Carolina, Tennessee, **Virginia**, and West Virginia.

^{2/} Stock salt reported per 50 pounds.

^{3/} Estimates are for the Southeast Region, including Florida, Georgia, North Carolina, South Carolina, and **Virginia**.

FARM EMPLOYMENT AND WAGE RATES, VA-NC, AND U.S., 2007-2008

	Virginia - North Carolina					United States ^{4/}				
	Apr 07	Jul 07	Oct 07 <i>-thousand-</i>	Jan 08	Apr 08	Apr 07	Jul 07	Oct 07 <i>-thousand-</i>	Jan 08	Apr 08
Hired Workers										
150 days or more	16	26	30	21	21	593	596	603	506	563
149 days or less	4	14	13	2	6	143	247	214	88	137
Agricultural Services										
Workers Working on Farms	1/	1/	1/	1/	1/	253	363	329	179	219
Hired Farm and Service Workers	1/	1/	1/	1/	1/	989	1,206	1,146	773	919
Hours Worked										
Hired Workers	36.5	37.1	37.7 <i>-hours per week-</i>	35.6	38.5	40.7	41.4	42.2 <i>-hours per week-</i>	38.4	41.0
Wage Rates										
For All Hired Workers ^{2/3/}	9.32	9.25	8.97 <i>-dollars per hour-</i>	10.02	9.98	10.20	9.99	10.38 <i>-dollars per hour-</i>	10.81	10.60
Type of Worker										
Field and Livestock Combined	8.75	8.80	8.64	9.28	9.40	9.42	9.37	9.73	9.88	9.87
Field	8.46	8.80	8.66	8.81	9.34	9.35	9.24	9.62	9.67	9.65
Livestock	9.22	8.80	8.60	9.87	9.54	9.59	9.73	10.02	10.18	10.32

1/ Insufficient data for this category.

2/ Benefits, such as housing and meals, are provided some workers, but the values are not included in the wage rates.

3/ Excludes Agricultural Service Workers.

4 Excludes AK.

County Data Summaries

The following section highlights each county in Virginia. Included are the major crops and livestock species published for Virginia, along with the rank among all counties in the state. It is important to note that county data are not published for counties where individual operations may be disclosed or in counties with numbers too small to estimate.

Data published in this section are available elsewhere in this bulletin. Also, included with each county highlight table are the most recent agricultural census county data (2002) for the number of farms, total acres in farms and harvested cropland. Census cash receipts are shown for crops, and livestock and total cash receipts with rank in the state.

Top Ten Counties In Farm Income

- 1. Rockingham**
- 2. Augusta**
- 3. Accomack**
- 4. Page**
- 5. Shenandoah**
- 6. Pittsylvania**
- 7. Amelia**
- 8. Washington**
- 9. Fauquier**
- 10. Northampton**

Accomack



Albemarle



2002 CENSUS DATA:

No. Farms	Acres		--Cash Receipts (\$1,000)--			Rank
	In Farms	Harvested Cropland	Crops	Livestock	Total	
318	91,056	70,096	47,480	61,653	109,133	3

CROPS: 2007	ACRES	YIELD	PROD.	RANK
Corn for grain, bushels	27,000	116	3,132,000	1
Corn for silage, tons	*	*	*	*
Soybeans, bushels	26,000	33	858,000	2
Wheat for grain, bushels	13,000	67	871,000	2
Barley for grain, bushels	*	*	*	*
All Hay, tons	*	*	*	*
Alfalfa Hay, tons	*	*	*	*
Other Hay, tons	*	*	*	*
Flue-cured Tobacco, pounds	*	*	*	*
Burley Tobacco, pounds	*	*	*	*
Fire-cured Tobacco, pounds	*	*	*	*
Peanuts, pounds	*	*	*	*
Cotton, pounds and bales	*	*	*	*
Apples, 42# box, thousand	*	*	*	*
Grapes, tons	*	*	*	*

LIVESTOCK:	NUMBER	RANK
Jan 1, 08 All Cattle & Calves	*	*
Jan 1, 08 Beef Cows	*	*
Jan 1, 08 Milk Cows	*	*
Jan 1, 08 All Sheep & Lambs	*	*

2002 CENSUS DATA:

No. Farms	Acres		--Cash Receipts (\$1,000)--			Rank
	In Farms	Harvested Cropland	Crops	Livestock	Total	
919	177,445	36,012	6,762	12,406	19,168	35

CROPS: 2007	ACRES	YIELD	PROD.	RANK
Corn for grain, bushels	1,000	77	77,000	55
Corn for silage, tons	1,000	13	13,000	39
Soybeans, bushels	1,700	21	35,700	50
Wheat for grain, bushels	500	66	33,000	50
Barley for grain, bushels	*	*	*	*
All Hay, tons	23,600	2.0	48,000	20
Alfalfa Hay, tons	2,600	1.9	5,000	15
Other Hay, tons	21,000	2.0	43,000	19
Flue-cured Tobacco, pounds	*	*	*	*
Burley Tobacco, pounds	*	*	*	*
Fire-cured Tobacco, pounds	*	*	*	*
Peanuts, pounds	*	*	*	*
Cotton, pounds and bales	*	*	*	*
Apples, 42# box, thousand	*	*	*	*
Grapes, tons	429	*	929	1

LIVESTOCK:	NUMBER	RANK
Jan 1, 08 All Cattle & Calves	20,000	28
Jan 1, 08 Beef Cows	11,000	22
Jan 1, 08 Milk Cows	600	34
Jan 1, 08 All Sheep & Lambs	1,500	16

Alleghany



Amelia



2002 CENSUS DATA:

No. Farms	Acres		--Cash Receipts (\$1,000)--			Rank
	In Farms	Harvested Cropland	Crops	Livestock	Total	
202	32,937	5,802	286	1,702	1,987	94

CROPS: 2007	ACRES	YIELD	PROD.	RANK
Corn for grain, bushels	*	*	*	*
Corn for silage, tons	500	14	7,000	52
Soybeans, bushels	*	*	*	*
Wheat for grain, bushels	500	66	33,000	50
Barley for grain, bushels	*	*	*	*
All Hay, tons	6,500	2.3	15,200	55
Alfalfa Hay, tons	500	2.4	1,200	43
Other Hay, tons	6,000	2.3	14,000	47
Flue-cured Tobacco, pounds	*	*	*	*
Burley Tobacco, pounds	*	*	*	*
Fire-cured Tobacco, pounds	*	*	*	*
Peanuts, pounds	*	*	*	*
Cotton, pounds and bales	*	*	*	*
Apples, 42# box, thousand	*	*	*	*
Grapes, tons	*	*	*	*

LIVESTOCK:	NUMBER	RANK
Jan 1, 08 All Cattle & Calves	6,300	58
Jan 1, 08 Beef Cows	2,500	60
Jan 1, 08 Milk Cows	*	*
Jan 1, 08 All Sheep & Lambs	*	*

2002 CENSUS DATA:

No. Farms	Acres		--Cash Receipts (\$1,000)--			Rank
	In Farms	Harvested Cropland	Crops	Livestock	Total	
456	91,095	22,949	3,372	48,230	51,603	7

CROPS: 2007	ACRES	YIELD	PROD.	RANK
Corn for grain, bushels	5,300	76	402,800	31
Corn for silage, tons	2,100	12	25,200	17
Soybeans, bushels	5,300	30	159,000	29
Wheat for grain, bushels	2,000	63	126,000	27
Barley for grain, bushels	700	73	51,100	14
All Hay, tons	8,300	2.5	20,700	45
Alfalfa Hay, tons	900	3.3	3,000	27
Other Hay, tons	7,400	2.4	17,700	45
Flue-cured Tobacco, pounds	260	2,200	572,000	10
Burley Tobacco, pounds	*	*	*	*
Fire-cured Tobacco, pounds	*	*	*	*
Peanuts, pounds	*	*	*	*
Cotton, pounds and bales	*	*	*	*
Apples, 42# box, thousand	*	*	*	*
Grapes, tons	*	*	*	*

LIVESTOCK:	NUMBER	RANK
Jan 1, 08 All Cattle & Calves	14,000	39
Jan 1, 08 Beef Cows	7,000	41
Jan 1, 08 Milk Cows	2,300	10
Jan 1, 08 All Sheep & Lambs	*	*

Amherst



Appomattox



2002 CENSUS DATA:

No. Farms	Acres		--Cash Receipts (\$1,000)--			Rank
	In Farms	Harvested Cropland	Crops	Livestock	Total	
460	99,863	15,518	1,015	5,354	6,368	70

CROPS: 2007	ACRES	YIELD	PROD.	RANK
Corn for grain, bushels	*	*	*	*
Corn for silage, tons	*	*	*	*
Soybeans, bushels	*	*	*	*
Wheat for grain, bushels	*	*	*	*
Barley for grain, bushels	*	*	*	*
All Hay, tons	13,400	1.5	20,600	46
Alfalfa Hay, tons	*	*	*	*
Other Hay, tons	*	*	*	*
Flue-cured Tobacco, pounds	*	*	*	*
Burley Tobacco, pounds	*	*	*	*
Fire-cured Tobacco, pounds	*	*	*	*
Peanuts, pounds	*	*	*	*
Cotton, pounds and bales	*	*	*	*
Apples, 42# box, thousand	*	*	*	*
Grapes, tons	43	*	79	14

LIVESTOCK:	NUMBER	RANK
Jan 1, 08 All Cattle & Calves	16,500	34
Jan 1, 08 Beef Cows	12,000	20
Jan 1, 08 Milk Cows	*	*
Jan 1, 08 All Sheep & Lambs	*	*

2002 CENSUS DATA:

No. Farms	Acres		--Cash Receipts (\$1,000)--			Rank
	In Farms	Harvested Cropland	Crops	Livestock	Total	
389	84,971	21,639	1,452	5,230	6,682	68

CROPS: 2007	ACRES	YIELD	PROD.	RANK
Corn for grain, bushels	*	*	*	*
Corn for silage, tons	600	12	7,200	49
Soybeans, bushels	1,100	20	22,000	55
Wheat for grain, bushels	600	54	32,400	52
Barley for grain, bushels	*	*	*	*
All Hay, tons	14,600	1.8	25,600	38
Alfalfa Hay, tons	600	3.3	2,000	32
Other Hay, tons	14,000	1.7	23,600	38
Flue-cured Tobacco, pounds	*	*	*	*
Burley Tobacco, pounds	*	*	*	*
Fire-cured Tobacco, pounds	*	*	*	*
Peanuts, pounds	*	*	*	*
Cotton, pounds and bales	*	*	*	*
Apples, 42# box, thousand	*	*	*	*
Grapes, tons	*	*	*	*

LIVESTOCK:	NUMBER	RANK
Jan 1, 08 All Cattle & Calves	14,500	38
Jan 1, 08 Beef Cows	10,000	29
Jan 1, 08 Milk Cows	*	*
Jan 1, 08 All Sheep & Lambs	*	*

Augusta



Bath



2002 CENSUS DATA:

No. Farms	Acres		--Cash Receipts (\$1,000)--			Rank
	In Farms	Harvested Cropland	Crops	Livestock	Total	
1,691	306,048	87,417	14,189	129,725	143,914	2

CROPS: 2007	ACRES	YIELD	PROD.	RANK
Corn for grain, bushels	12,000	97	1,164,000	10
Corn for silage, tons	14,500	14	203,000	3
Soybeans, bushels	3,000	34	102,000	34
Wheat for grain, bushels	1,800	67	120,600	28
Barley for grain, bushels	2,500	76	190,000	3
All Hay, tons	32,600	2.4	79,500	5
Alfalfa Hay, tons	8,600	3.0	26,000	2
Other Hay, tons	24,000	2.2	53,500	9
Flue-cured Tobacco, pounds	*	*	*	*
Burley Tobacco, pounds	*	*	*	*
Fire-cured Tobacco, pounds	*	*	*	*
Peanuts, pounds	*	*	*	*
Cotton, pounds and bales	*	*	*	*
Apples, 42# box, thousand	*	*	*	*
Grapes, tons	42	*	73	15

LIVESTOCK:	NUMBER	RANK
Jan 1, 08 All Cattle & Calves	103,000	2
Jan 1, 08 Beef Cows	30,000	1
Jan 1, 08 Milk Cows	8,000	2
Jan 1, 08 All Sheep & Lambs	9,000	1

2002 CENSUS DATA:

No. Farms	Acres		--Cash Receipts (\$1,000)--			Rank
	In Farms	Harvested Cropland	Crops	Livestock	Total	
124	52,335	7,103	100	2,419	2,520	90

CROPS: 2007	ACRES	YIELD	PROD.	RANK
Corn for grain, bushels	600	99	59,400	60
Corn for silage, tons	*	*	*	*
Soybeans, bushels	*	*	*	*
Wheat for grain, bushels	*	*	*	*
Barley for grain, bushels	*	*	*	*
All Hay, tons	6,600	2.3	15,500	54
Alfalfa Hay, tons	*	*	*	*
Other Hay, tons	*	*	*	*
Flue-cured Tobacco, pounds	*	*	*	*
Burley Tobacco, pounds	*	*	*	*
Fire-cured Tobacco, pounds	*	*	*	*
Peanuts, pounds	*	*	*	*
Cotton, pounds and bales	*	*	*	*
Apples, 42# box, thousand	*	*	*	*
Grapes, tons	*	*	*	*

LIVESTOCK:	NUMBER	RANK
Jan 1, 08 All Cattle & Calves	4,200	62
Jan 1, 08 Beef Cows	2,400	61
Jan 1, 08 Milk Cows	*	*
Jan 1, 08 All Sheep & Lambs	600	28

Bedford



Bland



2002 CENSUS DATA:

No. Farms	Acres		--Cash Receipts (\$1,000)--			Rank
	In Farms	Harvested Cropland	Crops	Livestock	Total	
1,289	199,244	52,107	3,568	15,807	19,375	34

CROPS: 2007	ACRES	YIELD	PROD.	RANK
Corn for grain, bushels	1,800	65	117,000	50
Corn for silage, tons	1,200	10	12,000	40
Soybeans, bushels	*	*	*	*
Wheat for grain, bushels	700	58	40,600	47
Barley for grain, bushels	*	*	*	*
All Hay, tons	48,300	1.8	88,200	3
Alfalfa Hay, tons	2,300	2.6	6,000	12
Other Hay, tons	46,000	1.8	82,200	3
Flue-cured Tobacco, pounds	*	*	*	*
Burley Tobacco, pounds	*	*	*	*
Fire-cured Tobacco, pounds	*	*	*	*
Peanuts, pounds	*	*	*	*
Cotton, pounds and bales	*	*	*	*
Apples, 42# box, thousand	*	*	*	*
Grapes, tons	31	*	41	20

LIVESTOCK:	NUMBER	RANK
Jan 1, 08 All Cattle & Calves	44,000	8
Jan 1, 08 Beef Cows	22,000	8
Jan 1, 08 Milk Cows	1,300	17
Jan 1, 08 All Sheep & Lambs	*	*

2002 CENSUS DATA:

No. Farms	Acres		--Cash Receipts (\$1,000)--			Rank
	In Farms	Harvested Cropland	Crops	Livestock	Total	
417	94,343	13,176	481	8,083	8,564	60

CROPS: 2007	ACRES	YIELD	PROD.	RANK
Corn for grain, bushels	*	*	*	*
Corn for silage, tons	1,000	12	12,000	40
Soybeans, bushels	*	*	*	*
Wheat for grain, bushels	*	*	*	*
Barley for grain, bushels	*	*	*	*
All Hay, tons	14,600	2.0	28,600	33
Alfalfa Hay, tons	1,600	2.4	3,800	23
Other Hay, tons	13,000	1.9	24,800	35
Flue-cured Tobacco, pounds	*	*	*	*
Burley Tobacco, pounds	*	*	*	*
Fire-cured Tobacco, pounds	*	*	*	*
Peanuts, pounds	*	*	*	*
Cotton, pounds and bales	*	*	*	*
Apples, 42# box, thousand	*	*	*	*
Grapes, tons	*	*	*	*

LIVESTOCK:	NUMBER	RANK
Jan 1, 08 All Cattle & Calves	16,000	36
Jan 1, 08 Beef Cows	6,000	44
Jan 1, 08 Milk Cows	600	34
Jan 1, 08 All Sheep & Lambs	1,600	15

Botetourt



Brunswick



2002 CENSUS DATA:

No. Farms	Acres		--Cash Receipts (\$1,000)--			Rank
	In Farms	Harvested Cropland	Crops	Livestock	Total	
610	97,091	23,458	1,850	8,133	9,982	56

CROPS: 2007	ACRES	YIELD	PROD.	RANK
Corn for grain, bushels	1,000	96	96,000	52
Corn for silage, tons	2,900	15	43,500	9
Soybeans, bushels	*	*	*	*
Wheat for grain, bushels	1,300	60	78,000	35
Barley for grain, bushels	*	*	*	*
All Hay, tons	15,200	1.8	27,800	34
Alfalfa Hay, tons	1,200	1.7	2,000	32
Other Hay, tons	14,000	1.8	25,800	32
Flue-cured Tobacco, pounds	*	*	*	*
Burley Tobacco, pounds	*	*	*	*
Fire-cured Tobacco, pounds	*	*	*	*
Peanuts, pounds	*	*	*	*
Cotton, pounds and bales	*	*	*	*
Apples, 42# box, thousand	*	*	*	*
Grapes, tons	50	*	103	12

LIVESTOCK:	NUMBER	RANK
Jan 1, 08 All Cattle & Calves	23,000	25
Jan 1, 08 Beef Cows	9,500	31
Jan 1, 08 Milk Cows	1,000	24
Jan 1, 08 All Sheep & Lambs	600	28

2002 CENSUS DATA:

No. Farms	Acres		--Cash Receipts (\$1,000)--			Rank
	In Farms	Harvested Cropland	Crops	Livestock	Total	
333	79,045	18,057	7,352	5,280	12,632	51

CROPS: 2007	ACRES	YIELD	PROD.	RANK
Corn for grain, bushels	800	83	66,400	58
Corn for silage, tons	*	*	*	*
Soybeans, bushels	7,000	14	98,000	35
Wheat for grain, bushels	800	55	44,000	46
Barley for grain, bushels	*	*	*	*
All Hay, tons	9,100	1.6	14,300	57
Alfalfa Hay, tons	*	*	*	*
Other Hay, tons	*	*	*	*
Flue-cured Tobacco, pounds	1,860	2,400	4,464,000	4
Burley Tobacco, pounds	*	*	*	*
Fire-cured Tobacco, pounds	*	*	*	*
Peanuts, pounds	*	*	*	*
Cotton, pounds and bales	*	*	*	*
Apples, 42# box, thousand	*	*	*	*
Grapes, tons	*	*	*	*

LIVESTOCK:	NUMBER	RANK
Jan 1, 08 All Cattle & Calves	7,200	54
Jan 1, 08 Beef Cows	4,700	50
Jan 1, 08 Milk Cows	*	*
Jan 1, 08 All Sheep & Lambs	*	*

Buchanan



Buckingham



2002 CENSUS DATA:

No. Farms	Acres		--Cash Receipts (\$1,000)--			Rank
	In Farms	Harvested Cropland	Crops	Livestock	Total	
94	9,156	787	(D)	(D)	(D)	*

CROPS: 2007	ACRES	YIELD	PROD.	RANK
Corn for grain, bushels	*	*	*	*
Corn for silage, tons	*	*	*	*
Soybeans, bushels	*	*	*	*
Wheat for grain, bushels	*	*	*	*
Barley for grain, bushels	*	*	*	*
All Hay, tons	800	1.8	1,400	88
Alfalfa Hay, tons	*	*	*	*
Other Hay, tons	*	*	*	*
Flue-cured Tobacco, pounds	*	*	*	*
Burley Tobacco, pounds	*	*	*	*
Fire-cured Tobacco, pounds	*	*	*	*
Peanuts, pounds	*	*	*	*
Cotton, pounds and bales	*	*	*	*
Apples, 42# box, thousand	*	*	*	*
Grapes, tons	*	*	*	*

LIVESTOCK:	NUMBER	RANK
Jan 1, 08 All Cattle & Calves	1,000	82
Jan 1, 08 Beef Cows	500	81
Jan 1, 08 Milk Cows	*	*
Jan 1, 08 All Sheep & Lambs	*	*

2002 CENSUS DATA:

No. Farms	Acres		--Cash Receipts (\$1,000)--			Rank
	In Farms	Harvested Cropland	Crops	Livestock	Total	
389	81,150	21,638	1,896	18,358	20,254	32

CROPS: 2007	ACRES	YIELD	PROD.	RANK
Corn for grain, bushels	*	*	*	*
Corn for silage, tons	*	*	*	*
Soybeans, bushels	*	*	*	*
Wheat for grain, bushels	*	*	*	*
Barley for grain, bushels	*	*	*	*
All Hay, tons	12,900	1.6	20,000	47
Alfalfa Hay, tons	900	2.1	1,900	41
Other Hay, tons	12,000	1.5	18,100	43
Flue-cured Tobacco, pounds	*	*	*	*
Burley Tobacco, pounds	*	*	*	*
Fire-cured Tobacco, pounds	*	*	*	*
Peanuts, pounds	*	*	*	*
Cotton, pounds and bales	*	*	*	*
Apples, 42# box, thousand	*	*	*	*
Grapes, tons	*	*	*	*

LIVESTOCK:	NUMBER	RANK
Jan 1, 08 All Cattle & Calves	17,500	32
Jan 1, 08 Beef Cows	11,000	22
Jan 1, 08 Milk Cows	*	*
Jan 1, 08 All Sheep & Lambs	600	28

Campbell



Caroline



2002 CENSUS DATA:

No. Farms	Acres		--Cash Receipts (\$1,000)--			Rank
	In Farms	Harvested Cropland	Crops	Livestock	Total	
664	138,716	31,586	4,445	11,144	15,588	43

CROPS: 2007	ACRES	YIELD	PROD.	RANK
Corn for grain, bushels	600	40	24,000	68
Corn for silage, tons	2,200	7	15,400	33
Soybeans, bushels	1,000	13	13,000	57
Wheat for grain, bushels	800	40	32,000	53
Barley for grain, bushels	*	*	*	*
All Hay, tons	25,900	1.6	40,800	23
Alfalfa Hay, tons	900	2.3	2,100	31
Other Hay, tons	25,000	1.5	38,700	22
Flue-cured Tobacco, pounds	170	2,100	357,000	11
Burley Tobacco, pounds	*	*	*	*
Fire-cured Tobacco, pounds	*	*	*	*
Peanuts, pounds	*	*	*	*
Cotton, pounds and bales	*	*	*	*
Apples, 42# box, thousand	*	*	*	*
Grapes, tons	*	*	*	*

LIVESTOCK:	NUMBER	RANK
Jan 1, 08 All Cattle & Calves	31,000	17
Jan 1, 08 Beef Cows	12,000	20
Jan 1, 08 Milk Cows	1,100	22
Jan 1, 08 All Sheep & Lambs	500	32

2002 CENSUS DATA:

No. Farms	Acres		--Cash Receipts (\$1,000)--			Rank
	In Farms	Harvested Cropland	Crops	Livestock	Total	
237	59,229	34,705	9,596	1,922	11,518	54

CROPS: 2007	ACRES	YIELD	PROD.	RANK
Corn for grain, bushels	14,500	68	986,000	12
Corn for silage, tons	500	9	4,500	55
Soybeans, bushels	16,300	20	326,000	15
Wheat for grain, bushels	6,500	58	377,000	14
Barley for grain, bushels	1,300	65	84,500	8
All Hay, tons	2,800	1.6	4,600	70
Alfalfa Hay, tons	*	*	*	*
Other Hay, tons	*	*	*	*
Flue-cured Tobacco, pounds	*	*	*	*
Burley Tobacco, pounds	*	*	*	*
Fire-cured Tobacco, pounds	*	*	*	*
Peanuts, pounds	*	*	*	*
Cotton, pounds and bales	*	*	*	*
Apples, 42# box, thousand	*	*	*	*
Grapes, tons	*	*	*	*

LIVESTOCK:	NUMBER	RANK
Jan 1, 08 All Cattle & Calves	3,000	67
Jan 1, 08 Beef Cows	800	75
Jan 1, 08 Milk Cows	*	*
Jan 1, 08 All Sheep & Lambs	*	*

Carroll



Charles City



2002 CENSUS DATA:

No. Farms	Acres		--Cash Receipts (\$1,000)--			Rank
	In Farms	Harvested Cropland	Crops	Livestock	Total	
953	121,910	29,213	6,568	19,344	25,912	27

CROPS: 2007	ACRES	YIELD	PROD.	RANK
Corn for grain, bushels	*	*	*	*
Corn for silage, tons	900	15	13,500	36
Soybeans, bushels	*	*	*	*
Wheat for grain, bushels	*	*	*	*
Barley for grain, bushels	*	*	*	*
All Hay, tons	25,700	1.9	49,800	16
Alfalfa Hay, tons	1,700	1.8	3,000	27
Other Hay, tons	24,000	2.0	46,800	15
Flue-cured Tobacco, pounds	*	*	*	*
Burley Tobacco, pounds	*	*	*	*
Fire-cured Tobacco, pounds	*	*	*	*
Peanuts, pounds	*	*	*	*
Cotton, pounds and bales	*	*	*	*
Apples, 42# box, thousand	*	*	*	*
Grapes, tons	*	*	*	*

LIVESTOCK:	NUMBER	RANK
Jan 1, 08 All Cattle & Calves	41,000	11
Jan 1, 08 Beef Cows	12,500	18
Jan 1, 08 Milk Cows	900	26
Jan 1, 08 All Sheep & Lambs	900	26

2002 CENSUS DATA:

No. Farms	Acres		--Cash Receipts (\$1,000)--			Rank
	In Farms	Harvested Cropland	Crops	Livestock	Total	
88	28,676	16,831	4,925	1,353	6,278	71

CROPS: 2007	ACRES	YIELD	PROD.	RANK
Corn for grain, bushels	10,500	126	1,323,000	6
Corn for silage, tons	1,400	13	18,200	26
Soybeans, bushels	7,000	43	301,000	17
Wheat for grain, bushels	5,200	68	353,600	15
Barley for grain, bushels	*	*	*	*
All Hay, tons	1,300	1.4	1,800	86
Alfalfa Hay, tons	*	*	*	*
Other Hay, tons	*	*	*	*
Flue-cured Tobacco, pounds	*	*	*	*
Burley Tobacco, pounds	*	*	*	*
Fire-cured Tobacco, pounds	*	*	*	*
Peanuts, pounds	*	*	*	*
Cotton, pounds and bales	*	*	*	*
Apples, 42# box, thousand	*	*	*	*
Grapes, tons	*	*	*	*

LIVESTOCK:	NUMBER	RANK
Jan 1, 08 All Cattle & Calves	500	87
Jan 1, 08 Beef Cows	*	*
Jan 1, 08 Milk Cows	*	*
Jan 1, 08 All Sheep & Lambs	*	*

Charlotte



Chesapeake



2002 CENSUS DATA:

No. Farms	Acres		--Cash Receipts (\$1,000)--			Rank
	In Farms	Harvested Cropland	Crops	Livestock	Total	
535	133,719	25,953	6,585	9,220	15,805	41

CROPS: 2007	ACRES	YIELD	PROD.	RANK
Corn for grain, bushels	2,100	77	161,700	42
Corn for silage, tons	1,200	12	14,400	34
Soybeans, bushels	2,000	24	48,000	44
Wheat for grain, bushels	900	49	44,100	45
Barley for grain, bushels	*	*	*	*
All Hay, tons	15,600	1.5	23,000	42
Alfalfa Hay, tons	600	1.7	1,000	47
Other Hay, tons	15,000	1.5	22,000	40
Flue-cured Tobacco, pounds	760	2,100	1,596,000	7
Burley Tobacco, pounds	*	*	*	*
Fire-cured Tobacco, pounds	185	1,905	352,000	1
Peanuts, pounds	*	*	*	*
Cotton, pounds and bales	*	*	*	*
Apples, 42# box, thousand	*	*	*	*
Grapes, tons	*	*	*	*

LIVESTOCK:	NUMBER	RANK
Jan 1, 08 All Cattle & Calves	16,000	36
Jan 1, 08 Beef Cows	7,400	39
Jan 1, 08 Milk Cows	1,100	22
Jan 1, 08 All Sheep & Lambs	*	*

2002 CENSUS DATA:

No. Farms	Acres		--Cash Receipts (\$1,000)--			Rank
	In Farms	Harvested Cropland	Crops	Livestock	Total	
268	61,087	53,188	33,056	2,843	35,899	16

CROPS: 2007	ACRES	YIELD	PROD.	RANK
Corn for grain, bushels	12,000	137	1,644,000	3
Corn for silage, tons	1,500	16	24,000	18
Soybeans, bushels	26,000	37	962,000	1
Wheat for grain, bushels	7,700	63	485,100	10
Barley for grain, bushels	*	*	*	*
All Hay, tons	2,300	2.0	4,700	69
Alfalfa Hay, tons	*	*	*	*
Other Hay, tons	*	*	*	*
Flue-cured Tobacco, pounds	*	*	*	*
Burley Tobacco, pounds	*	*	*	*
Fire-cured Tobacco, pounds	*	*	*	*
Peanuts, pounds	*	*	*	*
Cotton, pounds and bales	*	*	*	*
Apples, 42# box, thousand	*	*	*	*
Grapes, tons	*	*	*	*

LIVESTOCK:	NUMBER	RANK
Jan 1, 08 All Cattle & Calves	3,700	64
Jan 1, 08 Beef Cows	1,400	67
Jan 1, 08 Milk Cows	*	*
Jan 1, 08 All Sheep & Lambs	*	*

Chesterfield



Clarke



2002 CENSUS DATA:

No. Farms	Acres		--Cash Receipts (\$1,000)--			Rank
	In Farms	Harvested Cropland	Crops	Livestock	Total	
214	23,312	6,480	5,124	3,555	8,679	59

CROPS: 2007	ACRES	YIELD	PROD.	RANK
Corn for grain, bushels	700	66	46,200	64
Corn for silage, tons	*	*	*	*
Soybeans, bushels	1,500	28	42,000	46
Wheat for grain, bushels	500	62	31,000	55
Barley for grain, bushels	*	*	*	*
All Hay, tons	2,800	1.7	4,800	68
Alfalfa Hay, tons	*	*	*	*
Other Hay, tons	*	*	*	*
Flue-cured Tobacco, pounds	*	*	*	*
Burley Tobacco, pounds	*	*	*	*
Fire-cured Tobacco, pounds	*	*	*	*
Peanuts, pounds	*	*	*	*
Cotton, pounds and bales	*	*	*	*
Apples, 42# box, thousand	*	*	*	*
Grapes, tons	*	*	*	*

LIVESTOCK:	NUMBER	RANK
Jan 1, 08 All Cattle & Calves	1,600	76
Jan 1, 08 Beef Cows	800	75
Jan 1, 08 Milk Cows	*	*
Jan 1, 08 All Sheep & Lambs	*	*

2002 CENSUS DATA:

No. Farms	Acres		--Cash Receipts (\$1,000)--			Rank
	In Farms	Harvested Cropland	Crops	Livestock	Total	
472	74,279	25,231	5,276	10,340	15,616	42

CROPS: 2007	ACRES	YIELD	PROD.	RANK
Corn for grain, bushels	2,700	86	232,200	37
Corn for silage, tons	1,400	13	18,200	26
Soybeans, bushels	1,200	21	25,200	52
Wheat for grain, bushels	500	45	22,500	57
Barley for grain, bushels	*	*	*	*
All Hay, tons	14,600	1.6	23,400	41
Alfalfa Hay, tons	1,600	1.5	2,400	30
Other Hay, tons	13,000	1.6	21,000	41
Flue-cured Tobacco, pounds	*	*	*	*
Burley Tobacco, pounds	*	*	*	*
Fire-cured Tobacco, pounds	*	*	*	*
Peanuts, pounds	*	*	*	*
Cotton, pounds and bales	*	*	*	*
Apples, 42# box, thousand	*	*	*	*
Grapes, tons	*	*	*	*

LIVESTOCK:	NUMBER	RANK
Jan 1, 08 All Cattle & Calves	17,000	33
Jan 1, 08 Beef Cows	6,600	42
Jan 1, 08 Milk Cows	1,600	12
Jan 1, 08 All Sheep & Lambs	2,000	11

Craig



Culpeper



2002 CENSUS DATA:

No. Farms	Acres		--Cash Receipts (\$1,000)--			Rank
	In Farms	Harvested Cropland	Crops	Livestock	Total	
228	48,398	9,418	510	3,100	3,609	86

CROPS: 2007	ACRES	YIELD	PROD.	RANK
Corn for grain, bushels	*	*	*	*
Corn for silage, tons	*	*	*	*
Soybeans, bushels	*	*	*	*
Wheat for grain, bushels	*	*	*	*
Barley for grain, bushels	*	*	*	*
All Hay, tons	6,500	2.0	13,000	61
Alfalfa Hay, tons	*	*	*	*
Other Hay, tons	*	*	*	*
Flue-cured Tobacco, pounds	*	*	*	*
Burley Tobacco, pounds	*	*	*	*
Fire-cured Tobacco, pounds	*	*	*	*
Peanuts, pounds	*	*	*	*
Cotton, pounds and bales	*	*	*	*
Apples, 42# box, thousand	*	*	*	*
Grapes, tons	*	*	*	*

LIVESTOCK:	NUMBER	RANK
Jan 1, 08 All Cattle & Calves	8,100	51
Jan 1, 08 Beef Cows	2,600	59
Jan 1, 08 Milk Cows	*	*
Jan 1, 08 All Sheep & Lambs	*	*

2002 CENSUS DATA:

No. Farms	Acres		--Cash Receipts (\$1,000)--			Rank
	In Farms	Harvested Cropland	Crops	Livestock	Total	
669	125,121	49,173	18,851	17,861	36,713	14

CROPS: 2007	ACRES	YIELD	PROD.	RANK
Corn for grain, bushels	5,600	76	425,600	29
Corn for silage, tons	5,700	15	85,500	5
Soybeans, bushels	5,900	37	218,300	23
Wheat for grain, bushels	800	62	49,600	41
Barley for grain, bushels	800	90	72,000	9
All Hay, tons	40,300	1.6	64,500	8
Alfalfa Hay, tons	2,300	1.7	3,900	22
Other Hay, tons	38,000	1.6	60,600	6
Flue-cured Tobacco, pounds	*	*	*	*
Burley Tobacco, pounds	*	*	*	*
Fire-cured Tobacco, pounds	*	*	*	*
Peanuts, pounds	*	*	*	*
Cotton, pounds and bales	*	*	*	*
Apples, 42# box, thousand	*	*	*	*
Grapes, tons	26	*	61	17

LIVESTOCK:	NUMBER	RANK
Jan 1, 08 All Cattle & Calves	24,000	21
Jan 1, 08 Beef Cows	8,500	34
Jan 1, 08 Milk Cows	2,600	9
Jan 1, 08 All Sheep & Lambs	1,100	21

Cumberland



Dickenson



2002 CENSUS DATA:

No. Farms	Acres		--Cash Receipts (\$1,000)--			Rank
	In Farms	Harvested Cropland	Crops	Livestock	Total	
283	62,638	13,567	2,560	25,744	28,304	22

CROPS: 2007	ACRES	YIELD	PROD.	RANK
Corn for grain, bushels	500	72	36,000	67
Corn for silage, tons	1,200	11	13,200	37
Soybeans, bushels	*	*	*	*
Wheat for grain, bushels	*	*	*	*
Barley for grain, bushels	*	*	*	*
All Hay, tons	13,000	2.1	27,400	36
Alfalfa Hay, tons	500	3.6	1,800	42
Other Hay, tons	12,500	2.0	25,600	33
Flue-cured Tobacco, pounds	*	*	*	*
Burley Tobacco, pounds	*	*	*	*
Fire-cured Tobacco, pounds	*	*	*	*
Peanuts, pounds	*	*	*	*
Cotton, pounds and bales	*	*	*	*
Apples, 42# box, thousand	*	*	*	*
Grapes, tons	*	*	*	*

LIVESTOCK:	NUMBER	RANK
Jan 1, 08 All Cattle & Calves	9,700	49
Jan 1, 08 Beef Cows	5,600	47
Jan 1, 08 Milk Cows	700	28
Jan 1, 08 All Sheep & Lambs	*	*

2002 CENSUS DATA:

No. Farms	Acres		--Cash Receipts (\$1,000)--			Rank
	In Farms	Harvested Cropland	Crops	Livestock	Total	
117	11,761	1,584	206	530	736	96

CROPS: 2007	ACRES	YIELD	PROD.	RANK
Corn for grain, bushels	*	*	*	*
Corn for silage, tons	*	*	*	*
Soybeans, bushels	*	*	*	*
Wheat for grain, bushels	*	*	*	*
Barley for grain, bushels	*	*	*	*
All Hay, tons	1,100	2.4	2,600	79
Alfalfa Hay, tons	*	*	*	*
Other Hay, tons	*	*	*	*
Flue-cured Tobacco, pounds	*	*	*	*
Burley Tobacco, pounds	*	*	*	*
Fire-cured Tobacco, pounds	*	*	*	*
Peanuts, pounds	*	*	*	*
Cotton, pounds and bales	*	*	*	*
Apples, 42# box, thousand	*	*	*	*
Grapes, tons	*	*	*	*

LIVESTOCK:	NUMBER	RANK
Jan 1, 08 All Cattle & Calves	1,700	73
Jan 1, 08 Beef Cows	700	78
Jan 1, 08 Milk Cows	*	*
Jan 1, 08 All Sheep & Lambs	600	28

Dinwiddie



Essex



2002 CENSUS DATA:

No. Farms	Acres		--Cash Receipts (\$1,000)--			Rank
	In Farms	Harvested Cropland	Crops	Livestock	Total	
361	92,429	34,553	9,447	5,249	14,695	45

CROPS: 2007	ACRES	YIELD	PROD.	RANK
Corn for grain, bushels	4,700	64	300,800	34
Corn for silage, tons	1,600	14	22,400	21
Soybeans, bushels	14,000	18	252,000	20
Wheat for grain, bushels	2,600	63	163,800	23
Barley for grain, bushels	*	*	*	*
All Hay, tons	6,700	2.1	13,800	58
Alfalfa Hay, tons	*	*	*	*
Other Hay, tons	*	*	*	*
Flue-cured Tobacco, pounds	660	2,400	1,584,000	8
Burley Tobacco, pounds	*	*	*	*
Fire-cured Tobacco, pounds	*	*	*	*
Peanuts, pounds	*	*	*	*
Cotton, pounds and bales	*	*	*	*
Apples, 42# box, thousand	*	*	*	*
Grapes, tons	*	*	*	*

LIVESTOCK:	NUMBER	RANK
Jan 1, 08 All Cattle & Calves	5,600	59
Jan 1, 08 Beef Cows	4,000	52
Jan 1, 08 Milk Cows	*	*
Jan 1, 08 All Sheep & Lambs	*	*

2002 CENSUS DATA:

No. Farms	Acres		--Cash Receipts (\$1,000)--			Rank
	In Farms	Harvested Cropland	Crops	Livestock	Total	
127	58,266	33,764	7,712	386	8,097	62

CROPS: 2007	ACRES	YIELD	PROD.	RANK
Corn for grain, bushels	21,000	67	1,407,000	4
Corn for silage, tons	1,000	7	7,000	52
Soybeans, bushels	18,000	27	486,000	8
Wheat for grain, bushels	11,000	61	671,000	4
Barley for grain, bushels	1,800	61	109,800	4
All Hay, tons	2,100	1.9	4,000	73
Alfalfa Hay, tons	*	*	*	*
Other Hay, tons	*	*	*	*
Flue-cured Tobacco, pounds	*	*	*	*
Burley Tobacco, pounds	*	*	*	*
Fire-cured Tobacco, pounds	*	*	*	*
Peanuts, pounds	*	*	*	*
Cotton, pounds and bales	*	*	*	*
Apples, 42# box, thousand	*	*	*	*
Grapes, tons	31	*	94	13

LIVESTOCK:	NUMBER	RANK
Jan 1, 08 All Cattle & Calves	700	85
Jan 1, 08 Beef Cows	*	*
Jan 1, 08 Milk Cows	*	*
Jan 1, 08 All Sheep & Lambs	*	*

Fairfax



Fauquier



2002 CENSUS DATA:

No. Farms	Acres		--Cash Receipts (\$1,000)--			Rank
	In Farms	Harvested Cropland	Crops	Livestock	Total	
151	9,946	2,012	4,405	963	5,368	77

CROPS: 2007	ACRES	YIELD	PROD.	RANK
Corn for grain, bushels	*	*	*	*
Corn for silage, tons	*	*	*	*
Soybeans, bushels	*	*	*	*
Wheat for grain, bushels	*	*	*	*
Barley for grain, bushels	*	*	*	*
All Hay, tons	1,400	1.7	2,400	81
Alfalfa Hay, tons	*	*	*	*
Other Hay, tons	*	*	*	*
Flue-cured Tobacco, pounds	*	*	*	*
Burley Tobacco, pounds	*	*	*	*
Fire-cured Tobacco, pounds	*	*	*	*
Peanuts, pounds	*	*	*	*
Cotton, pounds and bales	*	*	*	*
Apples, 42# box, thousand	*	*	*	*
Grapes, tons	*	*	*	*

LIVESTOCK:	NUMBER	RANK
Jan 1, 08 All Cattle & Calves	1,300	78
Jan 1, 08 Beef Cows	500	81
Jan 1, 08 Milk Cows	*	*
Jan 1, 08 All Sheep & Lambs	*	*

2002 CENSUS DATA:

No. Farms	Acres		--Cash Receipts (\$1,000)--			Rank
	In Farms	Harvested Cropland	Crops	Livestock	Total	
1,344	238,135	71,395	9,554	35,887	45,441	9

CROPS: 2007	ACRES	YIELD	PROD.	RANK
Corn for grain, bushels	7,500	75	562,500	23
Corn for silage, tons	5,500	12	66,000	6
Soybeans, bushels	3,800	27	102,600	33
Wheat for grain, bushels	800	40	32,000	53
Barley for grain, bushels	500	33	16,500	22
All Hay, tons	42,200	2.4	100,300	2
Alfalfa Hay, tons	4,200	2.6	11,000	4
Other Hay, tons	38,000	2.4	89,300	2
Flue-cured Tobacco, pounds	*	*	*	*
Burley Tobacco, pounds	*	*	*	*
Fire-cured Tobacco, pounds	*	*	*	*
Peanuts, pounds	*	*	*	*
Cotton, pounds and bales	*	*	*	*
Apples, 42# box, thousand	*	*	*	*
Grapes, tons	208	*	437	4

LIVESTOCK:	NUMBER	RANK
Jan 1, 08 All Cattle & Calves	37,000	14
Jan 1, 08 Beef Cows	16,000	13
Jan 1, 08 Milk Cows	4,600	5
Jan 1, 08 All Sheep & Lambs	2,000	11

Floyd



Fluvanna



2002 CENSUS DATA:

No. Farms	Acres		--Cash Receipts (\$1,000)--			Rank
	In Farms	Harvested Cropland	Crops	Livestock	Total	
829	135,311	30,688	10,401	22,400	32,801	18

CROPS: 2007	ACRES	YIELD	PROD.	RANK
Corn for grain, bushels	600	77	46,200	64
Corn for silage, tons	500	17	8,500	48
Soybeans, bushels	*	*	*	*
Wheat for grain, bushels	*	*	*	*
Barley for grain, bushels	*	*	*	*
All Hay, tons	30,100	1.8	53,000	14
Alfalfa Hay, tons	2,100	2.4	5,000	15
Other Hay, tons	28,000	1.7	48,000	13
Flue-cured Tobacco, pounds	*	*	*	*
Burley Tobacco, pounds	*	*	*	*
Fire-cured Tobacco, pounds	*	*	*	*
Peanuts, pounds	*	*	*	*
Cotton, pounds and bales	*	*	*	*
Apples, 42# box, thousand	*	*	*	*
Grapes, tons	*	*	*	*

LIVESTOCK:	NUMBER	RANK
Jan 1, 08 All Cattle & Calves	31,000	17
Jan 1, 08 Beef Cows	14,500	14
Jan 1, 08 Milk Cows	1,300	17
Jan 1, 08 All Sheep & Lambs	800	27

2002 CENSUS DATA:

No. Farms	Acres		--Cash Receipts (\$1,000)--			Rank
	In Farms	Harvested Cropland	Crops	Livestock	Total	
328	60,459	13,426	898	3,237	4,135	84

CROPS: 2007	ACRES	YIELD	PROD.	RANK
Corn for grain, bushels	2,200	95	209,000	39
Corn for silage, tons	800	15	12,000	40
Soybeans, bushels	*	*	*	*
Wheat for grain, bushels	700	50	35,000	49
Barley for grain, bushels	*	*	*	*
All Hay, tons	12,200	1.6	19,500	49
Alfalfa Hay, tons	*	*	*	*
Other Hay, tons	*	*	*	*
Flue-cured Tobacco, pounds	*	*	*	*
Burley Tobacco, pounds	*	*	*	*
Fire-cured Tobacco, pounds	*	*	*	*
Peanuts, pounds	*	*	*	*
Cotton, pounds and bales	*	*	*	*
Apples, 42# box, thousand	*	*	*	*
Grapes, tons	*	*	*	*

LIVESTOCK:	NUMBER	RANK
Jan 1, 08 All Cattle & Calves	7,200	54
Jan 1, 08 Beef Cows	3,600	54
Jan 1, 08 Milk Cows	*	*
Jan 1, 08 All Sheep & Lambs	*	*

Franklin



Frederick



2002 CENSUS DATA:

No. Farms	Acres		--Cash Receipts (\$1,000)--			Rank
	In Farms	Harvested Cropland	Crops	Livestock	Total	
1,012	172,539	47,997	6,299	30,203	36,501	15

CROPS: 2007	ACRES	YIELD	PROD.	RANK
Corn for grain, bushels	3,100	58	179,800	41
Corn for silage, tons	13,500	16	216,000	2
Soybeans, bushels	600	20	12,000	58
Wheat for grain, bushels	1,300	45	58,500	40
Barley for grain, bushels	*	*	*	*
All Hay, tons	26,600	1.9	50,300	15
Alfalfa Hay, tons	2,600	2.7	7,000	8
Other Hay, tons	24,000	1.8	43,300	18
Flue-cured Tobacco, pounds	850	2,350	1,998,000	6
Burley Tobacco, pounds	*	*	*	*
Fire-cured Tobacco, pounds	*	*	*	*
Peanuts, pounds	*	*	*	*
Cotton, pounds and bales	*	*	*	*
Apples, 42# box, thousand	*	*	*	*
Grapes, tons	*	*	*	*

LIVESTOCK:	NUMBER	RANK
Jan 1, 08 All Cattle & Calves	43,000	10
Jan 1, 08 Beef Cows	23,000	6
Jan 1, 08 Milk Cows	6,900	3
Jan 1, 08 All Sheep & Lambs	*	*

2002 CENSUS DATA:

No. Farms	Acres		--Cash Receipts (\$1,000)--			Rank
	In Farms	Harvested Cropland	Crops	Livestock	Total	
720	112,675	37,344	14,497	7,145	21,642	30

CROPS: 2007	ACRES	YIELD	PROD.	RANK
Corn for grain, bushels	1,900	65	123,500	47
Corn for silage, tons	900	12	10,800	44
Soybeans, bushels	800	28	22,400	54
Wheat for grain, bushels	600	44	26,400	56
Barley for grain, bushels	*	*	*	*
All Hay, tons	17,000	2.0	33,800	27
Alfalfa Hay, tons	1,500	2.2	3,300	25
Other Hay, tons	15,500	2.0	30,500	28
Flue-cured Tobacco, pounds	*	*	*	*
Burley Tobacco, pounds	*	*	*	*
Fire-cured Tobacco, pounds	*	*	*	*
Peanuts, pounds	*	*	*	*
Cotton, pounds and bales	*	*	*	*
Apples, 42# box, thousand	*	*	2,631	*
Grapes, tons	*	*	*	*

LIVESTOCK:	NUMBER	RANK
Jan 1, 08 All Cattle & Calves	16,500	34
Jan 1, 08 Beef Cows	8,900	33
Jan 1, 08 Milk Cows	500	39
Jan 1, 08 All Sheep & Lambs	1,000	22

Giles



Gloucester



2002 CENSUS DATA:

No. Farms	Acres		--Cash Receipts (\$1,000)--			Rank
	In Farms	Harvested Cropland	Crops	Livestock	Total	
407	68,329	9,866	1,176	4,165	5,341	78

CROPS: 2007	ACRES	YIELD	PROD.	RANK
Corn for grain, bushels	*	*	*	*
Corn for silage, tons	*	*	*	*
Soybeans, bushels	*	*	*	*
Wheat for grain, bushels	*	*	*	*
Barley for grain, bushels	*	*	*	*
All Hay, tons	12,200	2.0	24,800	40
Alfalfa Hay, tons	700	1.7	1,200	43
Other Hay, tons	11,500	2.1	23,600	38
Flue-cured Tobacco, pounds	*	*	*	*
Burley Tobacco, pounds	*	*	*	*
Fire-cured Tobacco, pounds	*	*	*	*
Peanuts, pounds	*	*	*	*
Cotton, pounds and bales	*	*	*	*
Apples, 42# box, thousand	*	*	*	*
Grapes, tons	*	*	*	*

LIVESTOCK:	NUMBER	RANK
Jan 1, 08 All Cattle & Calves	11,000	46
Jan 1, 08 Beef Cows	5,100	49
Jan 1, 08 Milk Cows	*	*
Jan 1, 08 All Sheep & Lambs	1,000	22

2002 CENSUS DATA:

No. Farms	Acres		--Cash Receipts (\$1,000)--			Rank
	In Farms	Harvested Cropland	Crops	Livestock	Total	
153	25,699	17,212	3,774	824	4,599	80

CROPS: 2007	ACRES	YIELD	PROD.	RANK
Corn for grain, bushels	6,200	111	688,200	18
Corn for silage, tons	*	*	*	*
Soybeans, bushels	7,800	37	288,600	18
Wheat for grain, bushels	2,200	73	160,600	25
Barley for grain, bushels	500	77	38,500	17
All Hay, tons	1,400	1.5	2,100	83
Alfalfa Hay, tons	*	*	*	*
Other Hay, tons	*	*	*	*
Flue-cured Tobacco, pounds	*	*	*	*
Burley Tobacco, pounds	*	*	*	*
Fire-cured Tobacco, pounds	*	*	*	*
Peanuts, pounds	*	*	*	*
Cotton, pounds and bales	*	*	*	*
Apples, 42# box, thousand	*	*	*	*
Grapes, tons	*	*	*	*

LIVESTOCK:	NUMBER	RANK
Jan 1, 08 All Cattle & Calves	500	88
Jan 1, 08 Beef Cows	*	*
Jan 1, 08 Milk Cows	*	*
Jan 1, 08 All Sheep & Lambs	*	*

Goochland



Grayson



2002 CENSUS DATA:

No. Farms	Acres		--Cash Receipts (\$1,000)--			Rank
	In Farms	Harvested Cropland	Crops	Livestock	Total	
315	52,335	15,532	1,485	4,265	5,750	74

CROPS: 2007	ACRES	YIELD	PROD.	RANK
Corn for grain, bushels	4,200	98	411,600	30
Corn for silage, tons	1,600	14	22,400	21
Soybeans, bushels	3,000	29	87,000	37
Wheat for grain, bushels	2,100	62	130,200	26
Barley for grain, bushels	*	*	*	*
All Hay, tons	10,800	1.5	16,600	53
Alfalfa Hay, tons	*	*	*	*
Other Hay, tons	*	*	*	*
Flue-cured Tobacco, pounds	*	*	*	*
Burley Tobacco, pounds	*	*	*	*
Fire-cured Tobacco, pounds	*	*	*	*
Peanuts, pounds	*	*	*	*
Cotton, pounds and bales	*	*	*	*
Apples, 42# box, thousand	*	*	*	*
Grapes, tons	*	*	*	*

LIVESTOCK:	NUMBER	RANK
Jan 1, 08 All Cattle & Calves	8,300	50
Jan 1, 08 Beef Cows	2,900	57
Jan 1, 08 Milk Cows	800	27
Jan 1, 08 All Sheep & Lambs	*	*

2002 CENSUS DATA:

No. Farms	Acres		--Cash Receipts (\$1,000)--			Rank
	In Farms	Harvested Cropland	Crops	Livestock	Total	
939	150,609	25,765	6,815	21,013	27,828	23

CROPS: 2007	ACRES	YIELD	PROD.	RANK
Corn for grain, bushels	*	*	*	*
Corn for silage, tons	1,200	18	21,600	23
Soybeans, bushels	*	*	*	*
Wheat for grain, bushels	*	*	*	*
Barley for grain, bushels	*	*	*	*
All Hay, tons	26,100	1.8	47,000	21
Alfalfa Hay, tons	2,100	2.4	5,000	15
Other Hay, tons	24,000	1.8	42,000	21
Flue-cured Tobacco, pounds	*	*	*	*
Burley Tobacco, pounds	*	*	*	*
Fire-cured Tobacco, pounds	*	*	*	*
Peanuts, pounds	*	*	*	*
Cotton, pounds and bales	*	*	*	*
Apples, 42# box, thousand	*	*	*	*
Grapes, tons	*	*	*	*

LIVESTOCK:	NUMBER	RANK
Jan 1, 08 All Cattle & Calves	41,000	11
Jan 1, 08 Beef Cows	11,000	22
Jan 1, 08 Milk Cows	1,600	12
Jan 1, 08 All Sheep & Lambs	1,400	17

Greene



Greenville



2002 CENSUS DATA:

No. Farms	Acres		--Cash Receipts (\$1,000)--			Rank
	In Farms	Harvested Cropland	Crops	Livestock	Total	
214	32,590	8,116	829	4,986	5,815	73

CROPS: 2007	ACRES	YIELD	PROD.	RANK
Corn for grain, bushels	*	*	*	*
Corn for silage, tons	*	*	*	*
Soybeans, bushels	*	*	*	*
Wheat for grain, bushels	*	*	*	*
Barley for grain, bushels	*	*	*	*
All Hay, tons	7,600	2.0	15,200	55
Alfalfa Hay, tons	*	*	*	*
Other Hay, tons	*	*	*	*
Flue-cured Tobacco, pounds	*	*	*	*
Burley Tobacco, pounds	*	*	*	*
Fire-cured Tobacco, pounds	*	*	*	*
Peanuts, pounds	*	*	*	*
Cotton, pounds and bales	*	*	*	*
Apples, 42# box, thousand	*	*	*	*
Grapes, tons	47	*	51	19

LIVESTOCK:	NUMBER	RANK
Jan 1, 08 All Cattle & Calves	10,500	48
Jan 1, 08 Beef Cows	6,000	44
Jan 1, 08 Milk Cows	500	39
Jan 1, 08 All Sheep & Lambs	*	*

2002 CENSUS DATA:

No. Farms	Acres		--Cash Receipts (\$1,000)--			Rank
	In Farms	Harvested Cropland	Crops	Livestock	Total	
113	42,434	20,816	5,021	541	5,562	75

CROPS: 2007	ACRES	YIELD	PROD.	RANK
Corn for grain, bushels	2,400	50	120,000	48
Corn for silage, tons	*	*	*	*
Soybeans, bushels	12,500	15	187,500	25
Wheat for grain, bushels	3,700	54	199,800	19
Barley for grain, bushels	*	*	*	*
All Hay, tons	900	2.1	1,900	85
Alfalfa Hay, tons	*	*	*	*
Other Hay, tons	*	*	*	*
Flue-cured Tobacco, pounds	*	*	*	*
Burley Tobacco, pounds	*	*	*	*
Fire-cured Tobacco, pounds	*	*	*	*
Peanuts, pounds	2,430	1,950	4,739,000	6
Cotton, pounds and bales	5,350	799	8,900	4
Apples, 42# box, thousand	*	*	*	*
Grapes, tons	*	*	*	*

LIVESTOCK:	NUMBER	RANK
Jan 1, 08 All Cattle & Calves	900	83
Jan 1, 08 Beef Cows	500	81
Jan 1, 08 Milk Cows	*	*
Jan 1, 08 All Sheep & Lambs	*	*

Halifax



Hanover



2002 CENSUS DATA:

No. Farms	Acres		--Cash Receipts (\$1,000)--			Rank
	In Farms	Harvested Cropland	Crops	Livestock	Total	
905	221,684	34,281	18,079	9,646	27,724	24

CROPS: 2007	ACRES	YIELD	PROD.	RANK
Corn for grain, bushels	3,600	69	248,400	35
Corn for silage, tons	1,100	15	16,500	32
Soybeans, bushels	3,300	15	49,500	43
Wheat for grain, bushels	1,100	41	45,100	44
Barley for grain, bushels	*	*	*	*
All Hay, tons	25,800	1.2	29,800	31
Alfalfa Hay, tons	800	1.3	1,000	47
Other Hay, tons	25,000	1.2	28,800	31
Flue-cured Tobacco, pounds	2,310	2,180	5,038,000	3
Burley Tobacco, pounds	140	1,880	263,000	6
Fire-cured Tobacco, pounds	*	*	*	*
Peanuts, pounds	*	*	*	*
Cotton, pounds and bales	*	*	*	*
Apples, 42# box, thousand	*	*	*	*
Grapes, tons	*	*	*	*

LIVESTOCK:	NUMBER	RANK
Jan 1, 08 All Cattle & Calves	25,000	19
Jan 1, 08 Beef Cows	14,000	15
Jan 1, 08 Milk Cows	*	*
Jan 1, 08 All Sheep & Lambs	*	*

2002 CENSUS DATA:

No. Farms	Acres		--Cash Receipts (\$1,000)--			Rank
	In Farms	Harvested Cropland	Crops	Livestock	Total	
682	100,537	48,194	24,935	6,864	31,799	20

CROPS: 2007	ACRES	YIELD	PROD.	RANK
Corn for grain, bushels	12,000	116	1,392,000	5
Corn for silage, tons	1,700	10	17,000	31
Soybeans, bushels	18,000	29	522,000	6
Wheat for grain, bushels	8,600	76	653,600	5
Barley for grain, bushels	1,300	71	92,300	5
All Hay, tons	11,300	2.2	25,000	39
Alfalfa Hay, tons	2,000	4.4	8,800	7
Other Hay, tons	9,300	1.7	16,200	46
Flue-cured Tobacco, pounds	*	*	*	*
Burley Tobacco, pounds	*	*	*	*
Fire-cured Tobacco, pounds	*	*	*	*
Peanuts, pounds	*	*	*	*
Cotton, pounds and bales	*	*	*	*
Apples, 42# box, thousand	*	*	*	*
Grapes, tons	*	*	*	*

LIVESTOCK:	NUMBER	RANK
Jan 1, 08 All Cattle & Calves	7,100	56
Jan 1, 08 Beef Cows	3,100	56
Jan 1, 08 Milk Cows	700	28
Jan 1, 08 All Sheep & Lambs	*	*

Henrico



Henry



2002 CENSUS DATA:

No. Farms	Acres		--Cash Receipts (\$1,000)--			Rank
	In Farms	Harvested Cropland	Crops	Livestock	Total	
185	28,135	11,479	6,743	867	7,610	63

CROPS: 2007	ACRES	YIELD	PROD.	RANK
Corn for grain, bushels	2,900	109	316,100	33
Corn for silage, tons	*	*	*	*
Soybeans, bushels	4,700	20	94,000	36
Wheat for grain, bushels	1,600	75	120,000	29
Barley for grain, bushels	*	*	*	*
All Hay, tons	2,100	1.7	3,600	75
Alfalfa Hay, tons	*	*	*	*
Other Hay, tons	*	*	*	*
Flue-cured Tobacco, pounds	*	*	*	*
Burley Tobacco, pounds	*	*	*	*
Fire-cured Tobacco, pounds	*	*	*	*
Peanuts, pounds	*	*	*	*
Cotton, pounds and bales	*	*	*	*
Apples, 42# box, thousand	*	*	*	*
Grapes, tons	*	*	*	*

LIVESTOCK:	NUMBER	RANK
Jan 1, 08 All Cattle & Calves	1,200	79
Jan 1, 08 Beef Cows	900	73
Jan 1, 08 Milk Cows	100	56
Jan 1, 08 All Sheep & Lambs	*	*

2002 CENSUS DATA:

No. Farms	Acres		--Cash Receipts (\$1,000)--			Rank
	In Farms	Harvested Cropland	Crops	Livestock	Total	
305	53,064	9,671	1,468	3,018	4,485	81

CROPS: 2007	ACRES	YIELD	PROD.	RANK
Corn for grain, bushels	600	77	46,200	64
Corn for silage, tons	*	*	*	*
Soybeans, bushels	*	*	*	*
Wheat for grain, bushels	*	*	*	*
Barley for grain, bushels	*	*	*	*
All Hay, tons	9,200	2.1	18,900	51
Alfalfa Hay, tons	*	*	*	*
Other Hay, tons	*	*	*	*
Flue-cured Tobacco, pounds	*	*	*	*
Burley Tobacco, pounds	*	*	*	*
Fire-cured Tobacco, pounds	*	*	*	*
Peanuts, pounds	*	*	*	*
Cotton, pounds and bales	*	*	*	*
Apples, 42# box, thousand	*	*	*	*
Grapes, tons	*	*	*	*

LIVESTOCK:	NUMBER	RANK
Jan 1, 08 All Cattle & Calves	8,000	52
Jan 1, 08 Beef Cows	5,500	48
Jan 1, 08 Milk Cows	*	*
Jan 1, 08 All Sheep & Lambs	*	*

Highland



Isle of Wight



2002 CENSUS DATA:

No. Farms	Acres		--Cash Receipts (\$1,000)--			Rank
	In Farms	Harvested Cropland	Crops	Livestock	Total	
293	96,036	9,520	372	12,366	12,739	49

CROPS: 2007	ACRES	YIELD	PROD.	RANK
Corn for grain, bushels	*	*	*	*
Corn for silage, tons	*	*	*	*
Soybeans, bushels	*	*	*	*
Wheat for grain, bushels	*	*	*	*
Barley for grain, bushels	*	*	*	*
All Hay, tons	11,500	1.9	22,300	43
Alfalfa Hay, tons	500	4.0	2,000	32
Other Hay, tons	11,000	1.8	20,300	42
Flue-cured Tobacco, pounds	*	*	*	*
Burley Tobacco, pounds	*	*	*	*
Fire-cured Tobacco, pounds	*	*	*	*
Peanuts, pounds	*	*	*	*
Cotton, pounds and bales	*	*	*	*
Apples, 42# box, thousand	*	*	*	*
Grapes, tons	*	*	*	*

LIVESTOCK:	NUMBER	RANK
Jan 1, 08 All Cattle & Calves	13,000	43
Jan 1, 08 Beef Cows	4,500	51
Jan 1, 08 Milk Cows	*	*
Jan 1, 08 All Sheep & Lambs	5,000	3

2002 CENSUS DATA:

No. Farms	Acres		--Cash Receipts (\$1,000)--			Rank
	In Farms	Harvested Cropland	Crops	Livestock	Total	
204	86,521	49,373	13,458	18,600	32,058	19

CROPS: 2007	ACRES	YIELD	PROD.	RANK
Corn for grain, bushels	12,000	65	780,000	17
Corn for silage, tons	1,000	14	14,000	35
Soybeans, bushels	18,000	24	432,000	10
Wheat for grain, bushels	7,300	65	474,500	11
Barley for grain, bushels	*	*	*	*
All Hay, tons	900	2.3	2,100	83
Alfalfa Hay, tons	*	*	*	*
Other Hay, tons	*	*	*	*
Flue-cured Tobacco, pounds	*	*	*	*
Burley Tobacco, pounds	*	*	*	*
Fire-cured Tobacco, pounds	*	*	*	*
Peanuts, pounds	2,070	2,900	6,003,000	5
Cotton, pounds and bales	13,000	794	21,500	2
Apples, 42# box, thousand	*	*	*	*
Grapes, tons	*	*	*	*

LIVESTOCK:	NUMBER	RANK
Jan 1, 08 All Cattle & Calves	3,200	66
Jan 1, 08 Beef Cows	2,800	58
Jan 1, 08 Milk Cows	*	*
Jan 1, 08 All Sheep & Lambs	*	*

James City



King & Queen



2002 CENSUS DATA:

No. Farms	Acres		--Cash Receipts (\$1,000)--			Rank
	In Farms	Harvested Cropland	Crops	Livestock	Total	
64	8,962	5,258	2,032	309	2,341	92

CROPS: 2007	ACRES	YIELD	PROD.	RANK
Corn for grain, bushels	*	*	*	*
Corn for silage, tons	*	*	*	*
Soybeans, bushels	*	*	*	*
Wheat for grain, bushels	1,100	54	59,400	39
Barley for grain, bushels	*	*	*	*
All Hay, tons	1,100	1.5	1,700	87
Alfalfa Hay, tons	*	*	*	*
Other Hay, tons	1,100	1.5	1,700	50
Flue-cured Tobacco, pounds	*	*	*	*
Burley Tobacco, pounds	*	*	*	*
Fire-cured Tobacco, pounds	*	*	*	*
Peanuts, pounds	*	*	*	*
Cotton, pounds and bales	*	*	*	*
Apples, 42# box, thousand	*	*	*	*
Grapes, tons	*	*	*	*

LIVESTOCK:	NUMBER	RANK
Jan 1, 08 All Cattle & Calves	*	*
Jan 1, 08 Beef Cows	*	*
Jan 1, 08 Milk Cows	*	*
Jan 1, 08 All Sheep & Lambs	*	*

2002 CENSUS DATA:

No. Farms	Acres		--Cash Receipts (\$1,000)--			Rank
	In Farms	Harvested Cropland	Crops	Livestock	Total	
154	58,876	30,454	5,360	1,692	7,052	67

CROPS: 2007	ACRES	YIELD	PROD.	RANK
Corn for grain, bushels	15,000	69	1,035,000	11
Corn for silage, tons	700	13	9,100	46
Soybeans, bushels	13,000	26	338,000	13
Wheat for grain, bushels	5,600	58	324,800	18
Barley for grain, bushels	600	65	39,000	16
All Hay, tons	1,500	2.5	3,800	74
Alfalfa Hay, tons	*	*	*	*
Other Hay, tons	*	*	*	*
Flue-cured Tobacco, pounds	*	*	*	*
Burley Tobacco, pounds	*	*	*	*
Fire-cured Tobacco, pounds	*	*	*	*
Peanuts, pounds	*	*	*	*
Cotton, pounds and bales	*	*	*	*
Apples, 42# box, thousand	*	*	*	*
Grapes, tons	*	*	*	*

LIVESTOCK:	NUMBER	RANK
Jan 1, 08 All Cattle & Calves	1,400	77
Jan 1, 08 Beef Cows	1,000	71
Jan 1, 08 Milk Cows	*	*
Jan 1, 08 All Sheep & Lambs	*	*

King George



King William



2002 CENSUS DATA:						
No. Farms	Acres		--Cash Receipts (\$1,000)--			Rank
	In Farms	Harvested Cropland	Crops	Livestock	Total	
169	31,888	11,746	2,338	631	2,970	88

2002 CENSUS DATA:						
No. Farms	Acres		--Cash Receipts (\$1,000)--			Rank
	In Farms	Harvested Cropland	Crops	Livestock	Total	
135	61,370	33,563	12,692	1,702	14,395	47

CROPS: 2007	ACRES	YIELD	PROD.	RANK
Corn for grain, bushels	4,500	53	238,500	36
Corn for silage, tons	800	5	4,000	57
Soybeans, bushels	4,500	26	117,000	31
Wheat for grain, bushels	1,100	67	73,700	36
Barley for grain, bushels	600	69	41,400	15
All Hay, tons	5,500	1.3	7,300	66
Alfalfa Hay, tons	*	*	*	*
Other Hay, tons	*	*	*	*
Flue-cured Tobacco, pounds	*	*	*	*
Burley Tobacco, pounds	*	*	*	*
Fire-cured Tobacco, pounds	*	*	*	*
Peanuts, pounds	*	*	*	*
Cotton, pounds and bales	*	*	*	*
Apples, 42# box, thousand	*	*	*	*
Grapes, tons	25	*	71	16

CROPS: 2007	ACRES	YIELD	PROD.	RANK
Corn for grain, bushels	13,500	98	1,323,000	6
Corn for silage, tons	500	9	4,500	55
Soybeans, bushels	13,000	33	429,000	11
Wheat for grain, bushels	6,200	69	427,800	13
Barley for grain, bushels	700	89	62,300	12
All Hay, tons	2,400	1.4	3,400	77
Alfalfa Hay, tons	*	*	*	*
Other Hay, tons	*	*	*	*
Flue-cured Tobacco, pounds	*	*	*	*
Burley Tobacco, pounds	*	*	*	*
Fire-cured Tobacco, pounds	*	*	*	*
Peanuts, pounds	*	*	*	*
Cotton, pounds and bales	*	*	*	*
Apples, 42# box, thousand	*	*	*	*
Grapes, tons	*	*	*	*

LIVESTOCK:	NUMBER	RANK
Jan 1, 08 All Cattle & Calves	2,300	69
Jan 1, 08 Beef Cows	1,700	63
Jan 1, 08 Milk Cows	*	*
Jan 1, 08 All Sheep & Lambs	*	*

LIVESTOCK:	NUMBER	RANK
Jan 1, 08 All Cattle & Calves	1,800	72
Jan 1, 08 Beef Cows	700	78
Jan 1, 08 Milk Cows	*	*
Jan 1, 08 All Sheep & Lambs	*	*

Lancaster



Lee



2002 CENSUS DATA:						
No. Farms	Acres		--Cash Receipts (\$1,000)--			Rank
	In Farms	Harvested Cropland	Crops	Livestock	Total	
61	12,453	9,102	2,193	71	2,265	93

2002 CENSUS DATA:						
No. Farms	Acres		--Cash Receipts (\$1,000)--			Rank
	In Farms	Harvested Cropland	Crops	Livestock	Total	
1,103	128,042	24,906	5,448	6,669	12,117	52

CROPS: 2007	ACRES	YIELD	PROD.	RANK
Corn for grain, bushels	5,400	66	356,400	32
Corn for silage, tons	*	*	*	*
Soybeans, bushels	7,000	22	154,000	30
Wheat for grain, bushels	2,700	69	186,300	22
Barley for grain, bushels	600	87	52,200	13
All Hay, tons	*	*	*	*
Alfalfa Hay, tons	*	*	*	*
Other Hay, tons	*	*	*	*
Flue-cured Tobacco, pounds	*	*	*	*
Burley Tobacco, pounds	*	*	*	*
Fire-cured Tobacco, pounds	*	*	*	*
Peanuts, pounds	*	*	*	*
Cotton, pounds and bales	*	*	*	*
Apples, 42# box, thousand	*	*	*	*
Grapes, tons	*	*	*	*

CROPS: 2007	ACRES	YIELD	PROD.	RANK
Corn for grain, bushels	*	*	*	*
Corn for silage, tons	*	*	*	*
Soybeans, bushels	*	*	*	*
Wheat for grain, bushels	*	*	*	*
Barley for grain, bushels	*	*	*	*
All Hay, tons	23,700	1.5	36,500	24
Alfalfa Hay, tons	1,700	1.2	2,000	32
Other Hay, tons	22,000	1.6	34,500	24
Flue-cured Tobacco, pounds	*	*	*	*
Burley Tobacco, pounds	400	1,995	797,000	1
Fire-cured Tobacco, pounds	*	*	*	*
Peanuts, pounds	*	*	*	*
Cotton, pounds and bales	*	*	*	*
Apples, 42# box, thousand	*	*	*	*
Grapes, tons	*	*	*	*

LIVESTOCK:	NUMBER	RANK
Jan 1, 08 All Cattle & Calves	*	*
Jan 1, 08 Beef Cows	*	*
Jan 1, 08 Milk Cows	*	*
Jan 1, 08 All Sheep & Lambs	*	*

LIVESTOCK:	NUMBER	RANK
Jan 1, 08 All Cattle & Calves	24,000	21
Jan 1, 08 Beef Cows	8,200	36
Jan 1, 08 Milk Cows	*	*
Jan 1, 08 All Sheep & Lambs	*	*

Loudoun



Louisa



2002 CENSUS DATA:

No. Farms	Acres		--Cash Receipts (\$1,000)--			Rank
	In Farms	Harvested Cropland	Crops	Livestock	Total	
1,516	164,753	64,491	19,099	19,581	38,680	12

CROPS: 2007	ACRES	YIELD	PROD.	RANK
Corn for grain, bushels	3,000	70	210,000	38
Corn for silage, tons	1,600	11	17,600	29
Soybeans, bushels	2,900	19	55,100	40
Wheat for grain, bushels	2,100	46	96,600	33
Barley for grain, bushels	*	*	*	*
All Hay, tons	64,300	1.3	86,200	4
Alfalfa Hay, tons	4,300	1.3	5,400	14
Other Hay, tons	60,000	1.3	80,800	4
Flue-cured Tobacco, pounds	*	*	*	*
Burley Tobacco, pounds	*	*	*	*
Fire-cured Tobacco, pounds	*	*	*	*
Peanuts, pounds	*	*	*	*
Cotton, pounds and bales	*	*	*	*
Apples, 42# box, thousand	*	*	*	*
Grapes, tons	302	*	787	2

LIVESTOCK:	NUMBER	RANK
Jan 1, 08 All Cattle & Calves	24,000	21
Jan 1, 08 Beef Cows	13,500	17
Jan 1, 08 Milk Cows	*	*
Jan 1, 08 All Sheep & Lambs	3,000	8

2002 CENSUS DATA:

No. Farms	Acres		--Cash Receipts (\$1,000)--			Rank
	In Farms	Harvested Cropland	Crops	Livestock	Total	
474	87,275	24,253	2,381	7,732	10,113	55

CROPS: 2007	ACRES	YIELD	PROD.	RANK
Corn for grain, bushels	2,300	60	138,000	44
Corn for silage, tons	1,200	11	13,200	37
Soybeans, bushels	2,100	20	42,000	46
Wheat for grain, bushels	1,000	60	60,000	38
Barley for grain, bushels	*	*	*	*
All Hay, tons	19,100	1.4	27,500	35
Alfalfa Hay, tons	1,100	1.8	2,000	32
Other Hay, tons	18,000	1.4	25,500	34
Flue-cured Tobacco, pounds	*	*	*	*
Burley Tobacco, pounds	*	*	*	*
Fire-cured Tobacco, pounds	*	*	*	*
Peanuts, pounds	*	*	*	*
Cotton, pounds and bales	*	*	*	*
Apples, 42# box, thousand	*	*	*	*
Grapes, tons	27	*	35	22

LIVESTOCK:	NUMBER	RANK
Jan 1, 08 All Cattle & Calves	14,000	39
Jan 1, 08 Beef Cows	7,400	39
Jan 1, 08 Milk Cows	600	34
Jan 1, 08 All Sheep & Lambs	*	*

Lunenburg



Madison



2002 CENSUS DATA:

No. Farms	Acres		--Cash Receipts (\$1,000)--			Rank
	In Farms	Harvested Cropland	Crops	Livestock	Total	
375	91,549	20,101	7,907	6,017	13,924	48

CROPS: 2007	ACRES	YIELD	PROD.	RANK
Corn for grain, bushels	*	*	*	*
Corn for silage, tons	600	15	9,000	47
Soybeans, bushels	2,800	15	42,000	46
Wheat for grain, bushels	500	42	21,000	58
Barley for grain, bushels	*	*	*	*
All Hay, tons	10,300	1.3	13,500	59
Alfalfa Hay, tons	*	*	*	*
Other Hay, tons	*	*	*	*
Flue-cured Tobacco, pounds	950	2,460	2,337,000	5
Burley Tobacco, pounds	*	*	*	*
Fire-cured Tobacco, pounds	*	*	*	*
Peanuts, pounds	*	*	*	*
Cotton, pounds and bales	*	*	*	*
Apples, 42# box, thousand	*	*	*	*
Grapes, tons	*	*	*	*

LIVESTOCK:	NUMBER	RANK
Jan 1, 08 All Cattle & Calves	11,000	46
Jan 1, 08 Beef Cows	7,900	38
Jan 1, 08 Milk Cows	*	*
Jan 1, 08 All Sheep & Lambs	*	*

2002 CENSUS DATA:

No. Farms	Acres		--Cash Receipts (\$1,000)--			Rank
	In Farms	Harvested Cropland	Crops	Livestock	Total	
531	102,874	29,095	3,310	14,719	18,030	38

CROPS: 2007	ACRES	YIELD	PROD.	RANK
Corn for grain, bushels	4,200	105	441,000	28
Corn for silage, tons	2,500	18	45,000	7
Soybeans, bushels	3,700	43	159,100	28
Wheat for grain, bushels	1,800	66	118,800	30
Barley for grain, bushels	*	*	*	*
All Hay, tons	19,900	2.2	43,800	22
Alfalfa Hay, tons	1,900	3.7	7,000	8
Other Hay, tons	18,000	2.0	36,800	23
Flue-cured Tobacco, pounds	*	*	*	*
Burley Tobacco, pounds	*	*	*	*
Fire-cured Tobacco, pounds	*	*	*	*
Peanuts, pounds	*	*	*	*
Cotton, pounds and bales	*	*	*	*
Apples, 42# box, thousand	*	*	*	*
Grapes, tons	65	*	160	7

LIVESTOCK:	NUMBER	RANK
Jan 1, 08 All Cattle & Calves	20,000	28
Jan 1, 08 Beef Cows	9,900	30
Jan 1, 08 Milk Cows	1,300	17
Jan 1, 08 All Sheep & Lambs	1,000	22

Mathews



Mecklenburg



2002 CENSUS DATA:						
No. Farms	Acres In Farms	Harvested Cropland	--Cash Receipts (\$1,000)--		Rank	
			Crops	Livestock	Total	
47	(D)	4,273	4,023	322	4,346	82

2002 CENSUS DATA:						
No. Farms	Acres In Farms	Harvested Cropland	--Cash Receipts (\$1,000)--		Rank	
			Crops	Livestock	Total	
581	168,150	36,643	18,413	8,225	26,639	26

CROPS: 2007	ACRES	YIELD	PROD.	RANK
Corn for grain, bushels	*	*	*	*
Corn for silage, tons	*	*	*	*
Soybeans, bushels	1,500	40	60,000	39
Wheat for grain, bushels	*	*	*	*
Barley for grain, bushels	*	*	*	*
All Hay, tons	2,300	1.9	4,400	71
Alfalfa Hay, tons	*	*	*	*
Other Hay, tons	*	*	*	*
Flue-cured Tobacco, pounds	*	*	*	*
Burley Tobacco, pounds	*	*	*	*
Fire-cured Tobacco, pounds	*	*	*	*
Peanuts, pounds	*	*	*	*
Cotton, pounds and bales	*	*	*	*
Apples, 42# box, thousand	*	*	*	*
Grapes, tons	*	*	*	*

CROPS: 2007	ACRES	YIELD	PROD.	RANK
Corn for grain, bushels	1,200	94	112,800	51
Corn for silage, tons	600	12	7,200	49
Soybeans, bushels	8,500	19	161,500	27
Wheat for grain, bushels	1,900	58	110,200	31
Barley for grain, bushels	*	*	*	*
All Hay, tons	30,500	1.8	54,800	12
Alfalfa Hay, tons	500	2.0	1,000	47
Other Hay, tons	30,000	1.8	53,800	8
Flue-cured Tobacco, pounds	3,120	2,200	6,864,000	2
Burley Tobacco, pounds	*	*	*	*
Fire-cured Tobacco, pounds	*	*	*	*
Peanuts, pounds	*	*	*	*
Cotton, pounds and bales	*	*	*	*
Apples, 42# box, thousand	*	*	*	*
Grapes, tons	*	*	*	*

LIVESTOCK:	NUMBER	RANK
Jan 1, 08 All Cattle & Calves	500	88
Jan 1, 08 Beef Cows	500	81
Jan 1, 08 Milk Cows	*	*
Jan 1, 08 All Sheep & Lambs	*	*

LIVESTOCK:	NUMBER	RANK
Jan 1, 08 All Cattle & Calves	21,000	27
Jan 1, 08 Beef Cows	10,500	27
Jan 1, 08 Milk Cows	1,500	15
Jan 1, 08 All Sheep & Lambs	*	*

Middlesex



Montgomery



2002 CENSUS DATA:						
No. Farms	Acres In Farms	Harvested Cropland	--Cash Receipts (\$1,000)--		Rank	
			Crops	Livestock	Total	
101	21,216	14,055	4,645	563	5,207	79

2002 CENSUS DATA:						
No. Farms	Acres In Farms	Harvested Cropland	--Cash Receipts (\$1,000)--		Rank	
			Crops	Livestock	Total	
650	99,670	23,132	5,803	12,112	17,914	39

CROPS: 2007	ACRES	YIELD	PROD.	RANK
Corn for grain, bushels	5,700	82	467,400	27
Corn for silage, tons	*	*	*	*
Soybeans, bushels	6,000	31	186,000	26
Wheat for grain, bushels	2,700	72	194,400	20
Barley for grain, bushels	*	*	*	*
All Hay, tons	1,600	2.3	3,600	75
Alfalfa Hay, tons	*	*	*	*
Other Hay, tons	*	*	*	*
Flue-cured Tobacco, pounds	*	*	*	*
Burley Tobacco, pounds	*	*	*	*
Fire-cured Tobacco, pounds	*	*	*	*
Peanuts, pounds	*	*	*	*
Cotton, pounds and bales	*	*	*	*
Apples, 42# box, thousand	*	*	*	*
Grapes, tons	*	*	*	*

CROPS: 2007	ACRES	YIELD	PROD.	RANK
Corn for grain, bushels	800	98	78,400	54
Corn for silage, tons	1,500	16	24,000	18
Soybeans, bushels	*	*	*	*
Wheat for grain, bushels	*	*	*	*
Barley for grain, bushels	*	*	*	*
All Hay, tons	17,500	2.0	35,300	26
Alfalfa Hay, tons	2,500	2.4	6,000	12
Other Hay, tons	15,000	2.0	29,300	30
Flue-cured Tobacco, pounds	*	*	*	*
Burley Tobacco, pounds	*	*	*	*
Fire-cured Tobacco, pounds	*	*	*	*
Peanuts, pounds	*	*	*	*
Cotton, pounds and bales	*	*	*	*
Apples, 42# box, thousand	*	*	*	*
Grapes, tons	*	*	*	*

LIVESTOCK:	NUMBER	RANK
Jan 1, 08 All Cattle & Calves	800	84
Jan 1, 08 Beef Cows	*	*
Jan 1, 08 Milk Cows	*	*
Jan 1, 08 All Sheep & Lambs	*	*

LIVESTOCK:	NUMBER	RANK
Jan 1, 08 All Cattle & Calves	24,000	21
Jan 1, 08 Beef Cows	12,500	18
Jan 1, 08 Milk Cows	1,600	12
Jan 1, 08 All Sheep & Lambs	2,700	9

Nelson



New Kent



2002 CENSUS DATA:

No. Farms	Acres		--Cash Receipts (\$1,000)--			Rank
	In Farms	Harvested Cropland	Crops	Livestock	Total	
456	84,691	17,251	4,862	2,703	7,565	64

2002 CENSUS DATA:

No. Farms	Acres		--Cash Receipts (\$1,000)--			Rank
	In Farms	Harvested Cropland	Crops	Livestock	Total	
100	19,303	12,157	2,800	286	3,086	87

CROPS: 2007

	ACRES	YIELD	PROD.	RANK
Corn for grain, bushels	600	91	54,600	62
Corn for silage, tons	*	*	*	*
Soybeans, bushels	*	*	*	*
Wheat for grain, bushels	*	*	*	*
Barley for grain, bushels	*	*	*	*
All Hay, tons	12,700	1.5	19,000	50
Alfalfa Hay, tons	700	1.7	1,200	43
Other Hay, tons	12,000	1.5	17,800	44
Flue-cured Tobacco, pounds	*	*	*	*
Burley Tobacco, pounds	*	*	*	*
Fire-cured Tobacco, pounds	*	*	*	*
Peanuts, pounds	*	*	*	*
Cotton, pounds and bales	*	*	*	*
Apples, 42# box, thousand	*	*	429	*
Grapes, tons	127	*	384	5

LIVESTOCK:

	NUMBER	RANK
Jan 1, 08 All Cattle & Calves	14,000	39
Jan 1, 08 Beef Cows	11,000	22
Jan 1, 08 Milk Cows	*	*
Jan 1, 08 All Sheep & Lambs	1,400	17

CROPS: 2007

	ACRES	YIELD	PROD.	RANK
Corn for grain, bushels	4,800	121	580,800	22
Corn for silage, tons	*	*	*	*
Soybeans, bushels	5,500	37	203,500	24
Wheat for grain, bushels	2,400	67	160,800	24
Barley for grain, bushels	*	*	*	*
All Hay, tons	1,800	2.4	4,300	72
Alfalfa Hay, tons	*	*	*	*
Other Hay, tons	*	*	*	*
Flue-cured Tobacco, pounds	*	*	*	*
Burley Tobacco, pounds	*	*	*	*
Fire-cured Tobacco, pounds	*	*	*	*
Peanuts, pounds	*	*	*	*
Cotton, pounds and bales	*	*	*	*
Apples, 42# box, thousand	*	*	*	*
Grapes, tons	*	*	*	*

LIVESTOCK:

	NUMBER	RANK
Jan 1, 08 All Cattle & Calves	600	86
Jan 1, 08 Beef Cows	*	*
Jan 1, 08 Milk Cows	*	*
Jan 1, 08 All Sheep & Lambs	*	*

Northampton



Northumberland



2002 CENSUS DATA:

No. Farms	Acres		--Cash Receipts (\$1,000)--			Rank
	In Farms	Harvested Cropland	Crops	Livestock	Total	
187	52,459	39,035	32,949	11,242	44,192	10

2002 CENSUS DATA:

No. Farms	Acres		--Cash Receipts (\$1,000)--			Rank
	In Farms	Harvested Cropland	Crops	Livestock	Total	
128	40,141	30,890	7,063	345	7,408	65

CROPS: 2007

	ACRES	YIELD	PROD.	RANK
Corn for grain, bushels	9,800	120	1,176,000	9
Corn for silage, tons	*	*	*	*
Soybeans, bushels	19,000	24	456,000	9
Wheat for grain, bushels	13,000	69	897,000	1
Barley for grain, bushels	600	60	36,000	21
All Hay, tons	*	*	*	*
Alfalfa Hay, tons	*	*	*	*
Other Hay, tons	*	*	*	*
Flue-cured Tobacco, pounds	*	*	*	*
Burley Tobacco, pounds	*	*	*	*
Fire-cured Tobacco, pounds	*	*	*	*
Peanuts, pounds	*	*	*	*
Cotton, pounds and bales	*	*	*	*
Apples, 42# box, thousand	*	*	*	*
Grapes, tons	36	*	108	11

LIVESTOCK:

	NUMBER	RANK
Jan 1, 08 All Cattle & Calves	*	*
Jan 1, 08 Beef Cows	*	*
Jan 1, 08 Milk Cows	*	*
Jan 1, 08 All Sheep & Lambs	*	*

CROPS: 2007

	ACRES	YIELD	PROD.	RANK
Corn for grain, bushels	15,500	52	806,000	16
Corn for silage, tons	500	6	3,000	59
Soybeans, bushels	15,500	21	325,500	16
Wheat for grain, bushels	10,500	70	735,000	3
Barley for grain, bushels	800	85	68,000	10
All Hay, tons	*	*	*	*
Alfalfa Hay, tons	*	*	*	*
Other Hay, tons	*	*	*	*
Flue-cured Tobacco, pounds	*	*	*	*
Burley Tobacco, pounds	*	*	*	*
Fire-cured Tobacco, pounds	*	*	*	*
Peanuts, pounds	*	*	*	*
Cotton, pounds and bales	*	*	*	*
Apples, 42# box, thousand	*	*	*	*
Grapes, tons	*	*	*	*

LIVESTOCK:

	NUMBER	RANK
Jan 1, 08 All Cattle & Calves	*	*
Jan 1, 08 Beef Cows	*	*
Jan 1, 08 Milk Cows	*	*
Jan 1, 08 All Sheep & Lambs	*	*

Nottoway



Orange



2002 CENSUS DATA:						
No. Farms	Acres In Farms	Harvested Cropland	--Cash Receipts (\$1,000)--			Rank
			Crops	Livestock	Total	
408	71,442	18,926	2,494	24,982	27,476	25

2002 CENSUS DATA:						
No. Farms	Acres In Farms	Harvested Cropland	--Cash Receipts (\$1,000)--			Rank
			Crops	Livestock	Total	
486	104,879	33,938	19,243	17,544	36,787	13

CROPS: 2007	ACRES	YIELD	PROD.	RANK
Corn for grain, bushels	900	70	63,000	59
Corn for silage, tons	700	16	11,200	43
Soybeans, bushels	1,000	23	23,000	53
Wheat for grain, bushels	*	*	*	*
Barley for grain, bushels	*	*	*	*
All Hay, tons	15,800	1.7	26,300	37
Alfalfa Hay, tons	800	2.5	2,000	32
Other Hay, tons	15,000	1.6	24,300	36
Flue-cured Tobacco, pounds	*	*	*	*
Burley Tobacco, pounds	*	*	*	*
Fire-cured Tobacco, pounds	*	*	*	*
Peanuts, pounds	*	*	*	*
Cotton, pounds and bales	*	*	*	*
Apples, 42# box, thousand	*	*	*	*
Grapes, tons	*	*	*	*

CROPS: 2007	ACRES	YIELD	PROD.	RANK
Corn for grain, bushels	7,800	75	585,000	20
Corn for silage, tons	2,000	9	18,000	28
Soybeans, bushels	3,500	32	112,000	32
Wheat for grain, bushels	1,800	58	104,400	32
Barley for grain, bushels	1,000	92	92,000	6
All Hay, tons	20,300	1.7	33,700	28
Alfalfa Hay, tons	800	2.5	2,000	32
Other Hay, tons	19,500	1.6	31,700	26
Flue-cured Tobacco, pounds	*	*	*	*
Burley Tobacco, pounds	*	*	*	*
Fire-cured Tobacco, pounds	*	*	*	*
Peanuts, pounds	*	*	*	*
Cotton, pounds and bales	*	*	*	*
Apples, 42# box, thousand	*	*	*	*
Grapes, tons	128	*	620	3

LIVESTOCK:	NUMBER	RANK
Jan 1, 08 All Cattle & Calves	13,000	43
Jan 1, 08 Beef Cows	8,200	36
Jan 1, 08 Milk Cows	700	28
Jan 1, 08 All Sheep & Lambs	*	*

LIVESTOCK:	NUMBER	RANK
Jan 1, 08 All Cattle & Calves	25,000	19
Jan 1, 08 Beef Cows	11,000	22
Jan 1, 08 Milk Cows	1,200	20
Jan 1, 08 All Sheep & Lambs	*	*

Page



Patrick



2002 CENSUS DATA:						
No. Farms	Acres In Farms	Harvested Cropland	--Cash Receipts (\$1,000)--			Rank
			Crops	Livestock	Total	
549	64,045	20,254	1,269	107,451	108,720	4

2002 CENSUS DATA:						
No. Farms	Acres In Farms	Harvested Cropland	--Cash Receipts (\$1,000)--			Rank
			Crops	Livestock	Total	
629	90,569	20,085	6,745	8,482	15,227	44

CROPS: 2007	ACRES	YIELD	PROD.	RANK
Corn for grain, bushels	1,700	76	129,200	46
Corn for silage, tons	1,500	14	21,000	24
Soybeans, bushels	500	37	18,500	56
Wheat for grain, bushels	*	*	*	*
Barley for grain, bushels	600	64	38,400	18
All Hay, tons	15,500	2.3	35,800	25
Alfalfa Hay, tons	1,500	2.4	3,600	24
Other Hay, tons	14,000	2.3	32,200	25
Flue-cured Tobacco, pounds	*	*	*	*
Burley Tobacco, pounds	*	*	*	*
Fire-cured Tobacco, pounds	*	*	*	*
Peanuts, pounds	*	*	*	*
Cotton, pounds and bales	*	*	*	*
Apples, 42# box, thousand	*	*	*	*
Grapes, tons	*	*	*	*

CROPS: 2007	ACRES	YIELD	PROD.	RANK
Corn for grain, bushels	*	*	*	*
Corn for silage, tons	1,600	24	38,400	12
Soybeans, bushels	*	*	*	*
Wheat for grain, bushels	*	*	*	*
Barley for grain, bushels	*	*	*	*
All Hay, tons	15,000	2.2	33,500	29
Alfalfa Hay, tons	1,000	2.0	2,000	32
Other Hay, tons	14,000	2.3	31,500	27
Flue-cured Tobacco, pounds	350	2,300	805,000	9
Burley Tobacco, pounds	*	*	*	*
Fire-cured Tobacco, pounds	*	*	*	*
Peanuts, pounds	*	*	*	*
Cotton, pounds and bales	*	*	*	*
Apples, 42# box, thousand	*	*	*	*
Grapes, tons	56	*	158	8

LIVESTOCK:	NUMBER	RANK
Jan 1, 08 All Cattle & Calves	23,000	25
Jan 1, 08 Beef Cows	10,500	27
Jan 1, 08 Milk Cows	*	*
Jan 1, 08 All Sheep & Lambs	1,400	17

LIVESTOCK:	NUMBER	RANK
Jan 1, 08 All Cattle & Calves	20,000	28
Jan 1, 08 Beef Cows	14,000	15
Jan 1, 08 Milk Cows	*	*
Jan 1, 08 All Sheep & Lambs	*	*

Pittsylvania



Powhatan



2002 CENSUS DATA:

No. Farms	Acres		--Cash Receipts (\$1,000)--			Rank
	In Farms	Harvested Cropland	Crops	Livestock	Total	
1,304	288,647	64,284	30,695	23,898	54,593	6

CROPS: 2007	ACRES	YIELD	PROD.	RANK
Corn for grain, bushels	2,200	60	132,000	45
Corn for silage, tons	6,300	15	94,500	4
Soybeans, bushels	2,800	18	50,400	42
Wheat for grain, bushels	2,000	45	90,000	34
Barley for grain, bushels	800	48	38,400	18
All Hay, tons	41,700	1.4	57,700	10
Alfalfa Hay, tons	1,700	1.9	3,200	26
Other Hay, tons	40,000	1.4	54,500	7
Flue-cured Tobacco, pounds	5,650	2,310	13,055,000	1
Burley Tobacco, pounds	140	1,900	266,000	5
Fire-cured Tobacco, pounds	*	*	*	*
Peanuts, pounds	*	*	*	*
Cotton, pounds and bales	*	*	*	*
Apples, 42# box, thousand	*	*	*	*
Grapes, tons	*	*	*	*

LIVESTOCK:	NUMBER	RANK
Jan 1, 08 All Cattle & Calves	49,000	4
Jan 1, 08 Beef Cows	23,000	6
Jan 1, 08 Milk Cows	5,000	4
Jan 1, 08 All Sheep & Lambs	*	*

2002 CENSUS DATA:

No. Farms	Acres		--Cash Receipts (\$1,000)--			Rank
	In Farms	Harvested Cropland	Crops	Livestock	Total	
229	54,644	13,164	1,567	6,534	8,101	61

CROPS: 2007	ACRES	YIELD	PROD.	RANK
Corn for grain, bushels	1,600	124	198,400	40
Corn for silage, tons	600	12	7,200	49
Soybeans, bushels	1,400	34	47,600	45
Wheat for grain, bushels	700	66	46,200	43
Barley for grain, bushels	*	*	*	*
All Hay, tons	6,200	2.0	12,500	62
Alfalfa Hay, tons	500	4.0	2,000	32
Other Hay, tons	5,700	1.8	10,500	49
Flue-cured Tobacco, pounds	*	*	*	*
Burley Tobacco, pounds	*	*	*	*
Fire-cured Tobacco, pounds	*	*	*	*
Peanuts, pounds	*	*	*	*
Cotton, pounds and bales	*	*	*	*
Apples, 42# box, thousand	*	*	*	*
Grapes, tons	*	*	*	*

LIVESTOCK:	NUMBER	RANK
Jan 1, 08 All Cattle & Calves	4,600	60
Jan 1, 08 Beef Cows	2,300	62
Jan 1, 08 Milk Cows	700	28
Jan 1, 08 All Sheep & Lambs	*	*

Prince Edward



Prince George



2002 CENSUS DATA:

No. Farms	Acres		--Cash Receipts (\$1,000)--			Rank
	In Farms	Harvested Cropland	Crops	Livestock	Total	
395	78,851	16,146	2,642	9,174	11,816	53

CROPS: 2007	ACRES	YIELD	PROD.	RANK
Corn for grain, bushels	1,600	74	118,400	49
Corn for silage, tons	*	*	*	*
Soybeans, bushels	*	*	*	*
Wheat for grain, bushels	*	*	*	*
Barley for grain, bushels	*	*	*	*
All Hay, tons	13,400	1.7	22,300	43
Alfalfa Hay, tons	*	*	*	*
Other Hay, tons	*	*	*	*
Flue-cured Tobacco, pounds	*	*	*	*
Burley Tobacco, pounds	101	1,840	186,000	*
Fire-cured Tobacco, pounds	*	*	*	*
Peanuts, pounds	*	*	*	*
Cotton, pounds and bales	*	*	*	*
Apples, 42# box, thousand	*	*	*	*
Grapes, tons	*	*	*	*

LIVESTOCK:	NUMBER	RANK
Jan 1, 08 All Cattle & Calves	13,500	42
Jan 1, 08 Beef Cows	6,000	44
Jan 1, 08 Milk Cows	700	28
Jan 1, 08 All Sheep & Lambs	*	*

2002 CENSUS DATA:

No. Farms	Acres		--Cash Receipts (\$1,000)--			Rank
	In Farms	Harvested Cropland	Crops	Livestock	Total	
218	55,111	20,560	3,801	490	4,291	83

CROPS: 2007	ACRES	YIELD	PROD.	RANK
Corn for grain, bushels	5,500	106	583,000	21
Corn for silage, tons	*	*	*	*
Soybeans, bushels	10,500	32	336,000	14
Wheat for grain, bushels	3,400	57	193,800	21
Barley for grain, bushels	*	*	*	*
All Hay, tons	1,600	2.1	3,300	78
Alfalfa Hay, tons	*	*	*	*
Other Hay, tons	*	*	*	*
Flue-cured Tobacco, pounds	*	*	*	*
Burley Tobacco, pounds	*	*	*	*
Fire-cured Tobacco, pounds	*	*	*	*
Peanuts, pounds	*	*	*	*
Cotton, pounds and bales	*	*	*	*
Apples, 42# box, thousand	*	*	*	*
Grapes, tons	*	*	*	*

LIVESTOCK:	NUMBER	RANK
Jan 1, 08 All Cattle & Calves	1,700	73
Jan 1, 08 Beef Cows	600	80
Jan 1, 08 Milk Cows	*	*
Jan 1, 08 All Sheep & Lambs	*	*

Prince William



Pulaski



2002 CENSUS DATA:

No. Farms	Acres		--Cash Receipts (\$1,000)--			Rank
	In Farms	Harvested Cropland	Crops	Livestock	Total	
350	32,549	16,403	3,795	5,726	9,521	58

CROPS: 2007	ACRES	YIELD	PROD.	RANK
Corn for grain, bushels	700	70	49,000	63
Corn for silage, tons	1,100	16	17,600	29
Soybeans, bushels	1,500	20	30,000	51
Wheat for grain, bushels	*	*	*	*
Barley for grain, bushels	*	*	*	*
All Hay, tons	8,300	1.4	11,400	63
Alfalfa Hay, tons	*	*	*	*
Other Hay, tons	*	*	*	*
Flue-cured Tobacco, pounds	*	*	*	*
Burley Tobacco, pounds	*	*	*	*
Fire-cured Tobacco, pounds	*	*	*	*
Peanuts, pounds	*	*	*	*
Cotton, pounds and bales	*	*	*	*
Apples, 42# box, thousand	*	*	*	*
Grapes, tons	*	*	*	*

LIVESTOCK:	NUMBER	RANK
Jan 1, 08 All Cattle & Calves	4,100	63
Jan 1, 08 Beef Cows	1,700	63
Jan 1, 08 Milk Cows	1,200	20
Jan 1, 08 All Sheep & Lambs	*	*

2002 CENSUS DATA:

No. Farms	Acres		--Cash Receipts (\$1,000)--			Rank
	In Farms	Harvested Cropland	Crops	Livestock	Total	
448	80,922	19,619	886	13,540	14,427	46

CROPS: 2007	ACRES	YIELD	PROD.	RANK
Corn for grain, bushels	*	*	*	*
Corn for silage, tons	1,200	19	22,800	20
Soybeans, bushels	*	*	*	*
Wheat for grain, bushels	*	*	*	*
Barley for grain, bushels	*	*	*	*
All Hay, tons	18,000	1.8	32,600	30
Alfalfa Hay, tons	2,000	1.5	3,000	27
Other Hay, tons	16,000	1.9	29,600	29
Flue-cured Tobacco, pounds	*	*	*	*
Burley Tobacco, pounds	*	*	*	*
Fire-cured Tobacco, pounds	*	*	*	*
Peanuts, pounds	*	*	*	*
Cotton, pounds and bales	*	*	*	*
Apples, 42# box, thousand	*	*	*	*
Grapes, tons	*	*	*	*

LIVESTOCK:	NUMBER	RANK
Jan 1, 08 All Cattle & Calves	32,000	16
Jan 1, 08 Beef Cows	8,400	35
Jan 1, 08 Milk Cows	700	28
Jan 1, 08 All Sheep & Lambs	2,400	10

Rappahannock



Richmond



2002 CENSUS DATA:

No. Farms	Acres		--Cash Receipts (\$1,000)--			Rank
	In Farms	Harvested Cropland	Crops	Livestock	Total	
443	78,483	20,126	2,093	4,996	7,089	66

CROPS: 2007	ACRES	YIELD	PROD.	RANK
Corn for grain, bushels	*	*	*	*
Corn for silage, tons	*	*	*	*
Soybeans, bushels	*	*	*	*
Wheat for grain, bushels	*	*	*	*
Barley for grain, bushels	*	*	*	*
All Hay, tons	20,000	2.5	49,200	19
Alfalfa Hay, tons	1,000	4.0	4,000	19
Other Hay, tons	19,000	2.4	45,200	17
Flue-cured Tobacco, pounds	*	*	*	*
Burley Tobacco, pounds	*	*	*	*
Fire-cured Tobacco, pounds	*	*	*	*
Peanuts, pounds	*	*	*	*
Cotton, pounds and bales	*	*	*	*
Apples, 42# box, thousand	*	*	*	*
Grapes, tons	61	*	119	10

LIVESTOCK:	NUMBER	RANK
Jan 1, 08 All Cattle & Calves	12,500	45
Jan 1, 08 Beef Cows	6,100	43
Jan 1, 08 Milk Cows	*	*
Jan 1, 08 All Sheep & Lambs	500	32

2002 CENSUS DATA:

No. Farms	Acres		--Cash Receipts (\$1,000)--			Rank
	In Farms	Harvested Cropland	Crops	Livestock	Total	
141	44,771	27,445	5,823	831	6,655	69

CROPS: 2007	ACRES	YIELD	PROD.	RANK
Corn for grain, bushels	14,000	36	504,000	26
Corn for silage, tons	500	6	3,000	59
Soybeans, bushels	11,500	23	264,500	19
Wheat for grain, bushels	7,600	70	532,000	8
Barley for grain, bushels	1,100	78	85,800	7
All Hay, tons	1,200	2.2	2,600	79
Alfalfa Hay, tons	*	*	*	*
Other Hay, tons	*	*	*	*
Flue-cured Tobacco, pounds	*	*	*	*
Burley Tobacco, pounds	*	*	*	*
Fire-cured Tobacco, pounds	*	*	*	*
Peanuts, pounds	*	*	*	*
Cotton, pounds and bales	*	*	*	*
Apples, 42# box, thousand	*	*	*	*
Grapes, tons	*	*	*	*

LIVESTOCK:	NUMBER	RANK
Jan 1, 08 All Cattle & Calves	1,200	79
Jan 1, 08 Beef Cows	900	73
Jan 1, 08 Milk Cows	*	*
Jan 1, 08 All Sheep & Lambs	*	*

Roanoke



Rockbridge



2002 CENSUS DATA:

No. Farms	Acres		--Cash Receipts (\$1,000)--			Rank
	In Farms	Harvested Cropland	Crops	Livestock	Total	
342	30,914	5,754	1,939	1,891	3,831	85

CROPS: 2007	ACRES	YIELD	PROD.	RANK
Corn for grain, bushels	*	*	*	*
Corn for silage, tons	*	*	*	*
Soybeans, bushels	*	*	*	*
Wheat for grain, bushels	*	*	*	*
Barley for grain, bushels	*	*	*	*
All Hay, tons	7,000	1.9	13,200	60
Alfalfa Hay, tons	500	2.4	1,200	43
Other Hay, tons	6,500	1.8	12,000	48
Flue-cured Tobacco, pounds	*	*	*	*
Burley Tobacco, pounds	*	*	*	*
Fire-cured Tobacco, pounds	*	*	*	*
Peanuts, pounds	*	*	*	*
Cotton, pounds and bales	*	*	*	*
Apples, 42# box, thousand	*	*	*	*
Grapes, tons	28	*	34	23

LIVESTOCK:	NUMBER	RANK
Jan 1, 08 All Cattle & Calves	4,400	61
Jan 1, 08 Beef Cows	1,500	66
Jan 1, 08 Milk Cows	2,000	11
Jan 1, 08 All Sheep & Lambs	500	32

2002 CENSUS DATA:

No. Farms	Acres		--Cash Receipts (\$1,000)--			Rank
	In Farms	Harvested Cropland	Crops	Livestock	Total	
789	157,308	33,852	2,528	16,017	18,545	37

CROPS: 2007	ACRES	YIELD	PROD.	RANK
Corn for grain, bushels	800	86	68,800	57
Corn for silage, tons	2,900	13	37,700	13
Soybeans, bushels	*	*	*	*
Wheat for grain, bushels	*	*	*	*
Barley for grain, bushels	*	*	*	*
All Hay, tons	25,600	1.9	49,500	18
Alfalfa Hay, tons	2,600	2.7	7,000	8
Other Hay, tons	23,000	1.8	42,500	20
Flue-cured Tobacco, pounds	*	*	*	*
Burley Tobacco, pounds	*	*	*	*
Fire-cured Tobacco, pounds	*	*	*	*
Peanuts, pounds	*	*	*	*
Cotton, pounds and bales	*	*	*	*
Apples, 42# box, thousand	*	*	*	*
Grapes, tons	*	*	*	*

LIVESTOCK:	NUMBER	RANK
Jan 1, 08 All Cattle & Calves	44,000	8
Jan 1, 08 Beef Cows	17,000	10
Jan 1, 08 Milk Cows	600	34
Jan 1, 08 All Sheep & Lambs	1,800	14

Rockingham



Russell



2002 CENSUS DATA:

No. Farms	Acres		--Cash Receipts (\$1,000)--			Rank
	In Farms	Harvested Cropland	Crops	Livestock	Total	
2,043	248,578	99,399	13,365	433,298	446,663	1

CROPS: 2007	ACRES	YIELD	PROD.	RANK
Corn for grain, bushels	12,000	140	1,680,000	2
Corn for silage, tons	19,000	18	342,000	1
Soybeans, bushels	3,900	57	222,300	22
Wheat for grain, bushels	900	68	61,200	37
Barley for grain, bushels	3,000	67	201,000	2
All Hay, tons	54,400	2.6	143,100	1
Alfalfa Hay, tons	7,400	3.8	28,000	1
Other Hay, tons	47,000	2.4	115,100	1
Flue-cured Tobacco, pounds	*	*	*	*
Burley Tobacco, pounds	*	*	*	*
Fire-cured Tobacco, pounds	*	*	*	*
Peanuts, pounds	*	*	*	*
Cotton, pounds and bales	*	*	*	*
Apples, 42# box, thousand	*	*	*	*
Grapes, tons	16	*	30	24

LIVESTOCK:	NUMBER	RANK
Jan 1, 08 All Cattle & Calves	111,000	1
Jan 1, 08 Beef Cows	27,300	2
Jan 1, 08 Milk Cows	22,000	1
Jan 1, 08 All Sheep & Lambs	8,000	2

2002 CENSUS DATA:

No. Farms	Acres		--Cash Receipts (\$1,000)--			Rank
	In Farms	Harvested Cropland	Crops	Livestock	Total	
1,128	168,903	26,630	3,374	17,623	20,998	31

CROPS: 2007	ACRES	YIELD	PROD.	RANK
Corn for grain, bushels	*	*	*	*
Corn for silage, tons	*	*	*	*
Soybeans, bushels	*	*	*	*
Wheat for grain, bushels	*	*	*	*
Barley for grain, bushels	*	*	*	*
All Hay, tons	24,900	2.2	54,300	13
Alfalfa Hay, tons	2,900	2.4	7,000	8
Other Hay, tons	22,000	2.2	47,300	14
Flue-cured Tobacco, pounds	*	*	*	*
Burley Tobacco, pounds	350	2,175	762,000	2
Fire-cured Tobacco, pounds	*	*	*	*
Peanuts, pounds	*	*	*	*
Cotton, pounds and bales	*	*	*	*
Apples, 42# box, thousand	*	*	*	*
Grapes, tons	*	*	*	*

LIVESTOCK:	NUMBER	RANK
Jan 1, 08 All Cattle & Calves	46,000	6
Jan 1, 08 Beef Cows	17,000	10
Jan 1, 08 Milk Cows	*	*
Jan 1, 08 All Sheep & Lambs	1,200	20

Scott



Shenandoah



2002 CENSUS DATA:

No. Farms	Acres		Harvested Cropland	--Cash Receipts (\$1,000)--		Rank	
	In Farms			Crops	Livestock		Total
1,490	157,689		26,480	6,820	5,872	12,693	50

2002 CENSUS DATA:

No. Farms	Acres		Harvested Cropland	--Cash Receipts (\$1,000)--		Rank	
	In Farms			Crops	Livestock		Total
989	133,032		46,177	6,401	63,257	69,658	5

CROPS: 2007

	ACRES	YIELD	PROD.	RANK
Corn for grain, bushels	*	*	*	*
Corn for silage, tons	*	*	*	*
Soybeans, bushels	*	*	*	*
Wheat for grain, bushels	*	*	*	*
Barley for grain, bushels	*	*	*	*
All Hay, tons	28,500	1.7	49,600	17
Alfalfa Hay, tons	2,500	1.6	4,000	19
Other Hay, tons	26,000	1.8	45,600	16
Flue-cured Tobacco, pounds	*	*	*	*
Burley Tobacco, pounds	410	1,850	758,000	3
Fire-cured Tobacco, pounds	*	*	*	*
Peanuts, pounds	*	*	*	*
Cotton, pounds and bales	*	*	*	*
Apples, 42# box, thousand	*	*	*	*
Grapes, tons	*	*	*	*

LIVESTOCK:

	NUMBER	RANK
Jan 1, 08 All Cattle & Calves	36,000	15
Jan 1, 08 Beef Cows	24,000	4
Jan 1, 08 Milk Cows	*	*
Jan 1, 08 All Sheep & Lambs	3,400	6

CROPS: 2007

	ACRES	YIELD	PROD.	RANK
Corn for grain, bushels	6,800	131	890,800	14
Corn for silage, tons	2,400	18	43,200	10
Soybeans, bushels	2,100	41	86,100	38
Wheat for grain, bushels	800	62	49,600	41
Barley for grain, bushels	1,000	67	67,000	11
All Hay, tons	32,300	2.2	71,500	7
Alfalfa Hay, tons	3,300	3.0	10,000	5
Other Hay, tons	29,000	2.1	61,500	5
Flue-cured Tobacco, pounds	*	*	*	*
Burley Tobacco, pounds	*	*	*	*
Fire-cured Tobacco, pounds	*	*	*	*
Peanuts, pounds	*	*	*	*
Cotton, pounds and bales	*	*	*	*
Apples, 42# box, thousand	*	*	*	*
Grapes, tons	81	*	151	9

LIVESTOCK:

	NUMBER	RANK
Jan 1, 08 All Cattle & Calves	41,000	11
Jan 1, 08 Beef Cows	16,500	12
Jan 1, 08 Milk Cows	1,500	15
Jan 1, 08 All Sheep & Lambs	4,100	4

Smyth



Southampton



2002 CENSUS DATA:

No. Farms	Acres		Harvested Cropland	--Cash Receipts (\$1,000)--		Rank	
	In Farms			Crops	Livestock		Total
877	124,884		22,435	2,930	18,943	21,873	29

2002 CENSUS DATA:

No. Farms	Acres		Harvested Cropland	--Cash Receipts (\$1,000)--		Rank	
	In Farms			Crops	Livestock		Total
275	168,709		83,449	21,912	13,090	35,002	17

CROPS: 2007

	ACRES	YIELD	PROD.	RANK
Corn for grain, bushels	*	*	*	*
Corn for silage, tons	1,700	16	27,200	16
Soybeans, bushels	*	*	*	*
Wheat for grain, bushels	*	*	*	*
Barley for grain, bushels	*	*	*	*
All Hay, tons	26,500	2.1	55,400	11
Alfalfa Hay, tons	1,500	2.7	4,000	19
Other Hay, tons	25,000	2.1	51,400	11
Flue-cured Tobacco, pounds	*	*	*	*
Burley Tobacco, pounds	*	*	*	*
Fire-cured Tobacco, pounds	*	*	*	*
Peanuts, pounds	*	*	*	*
Cotton, pounds and bales	*	*	*	*
Apples, 42# box, thousand	*	*	*	*
Grapes, tons	*	*	*	*

LIVESTOCK:

	NUMBER	RANK
Jan 1, 08 All Cattle & Calves	49,000	4
Jan 1, 08 Beef Cows	26,000	3
Jan 1, 08 Milk Cows	2,700	7
Jan 1, 08 All Sheep & Lambs	1,000	22

CROPS: 2007

	ACRES	YIELD	PROD.	RANK
Corn for grain, bushels	19,000	63	1,197,000	8
Corn for silage, tons	2,000	14	28,000	14
Soybeans, bushels	29,000	26	754,000	3
Wheat for grain, bushels	9,200	61	561,200	6
Barley for grain, bushels	*	*	*	*
All Hay, tons	*	*	*	*
Alfalfa Hay, tons	*	*	*	*
Other Hay, tons	*	*	*	*
Flue-cured Tobacco, pounds	*	*	*	*
Burley Tobacco, pounds	*	*	*	*
Fire-cured Tobacco, pounds	*	*	*	*
Peanuts, pounds	6,870	2,750	18,900,000	1
Cotton, pounds and bales	23,200	774	37,400	1
Apples, 42# box, thousand	*	*	*	*
Grapes, tons	*	*	*	*

LIVESTOCK:

	NUMBER	RANK
Jan 1, 08 All Cattle & Calves	3,700	64
Jan 1, 08 Beef Cows	1,000	71
Jan 1, 08 Milk Cows	*	*
Jan 1, 08 All Sheep & Lambs	*	*

Spotsylvania



Stafford



2002 CENSUS DATA:

No. Farms	Acres		--Cash Receipts (\$1,000)--			Rank
	In Farms	Harvested Cropland	Crops	Livestock	Total	
369	56,346	17,936	1,740	4,198	5,937	72

CROPS: 2007	ACRES	YIELD	PROD.	RANK
Corn for grain, bushels	1,600	94	150,400	43
Corn for silage, tons	1,800	11	19,800	25
Soybeans, bushels	2,000	19	38,000	49
Wheat for grain, bushels	700	51	35,700	48
Barley for grain, bushels	*	*	*	*
All Hay, tons	9,700	1.8	17,400	52
Alfalfa Hay, tons	*	*	*	*
Other Hay, tons	*	*	*	*
Flue-cured Tobacco, pounds	*	*	*	*
Burley Tobacco, pounds	*	*	*	*
Fire-cured Tobacco, pounds	*	*	*	*
Peanuts, pounds	*	*	*	*
Cotton, pounds and bales	*	*	*	*
Apples, 42# box, thousand	*	*	*	*
Grapes, tons	31	*	38	21

LIVESTOCK:	NUMBER	RANK
Jan 1, 08 All Cattle & Calves	7,800	53
Jan 1, 08 Beef Cows	3,600	54
Jan 1, 08 Milk Cows	600	34
Jan 1, 08 All Sheep & Lambs	*	*

2002 CENSUS DATA:

No. Farms	Acres		--Cash Receipts (\$1,000)--			Rank
	In Farms	Harvested Cropland	Crops	Livestock	Total	
236	26,128	9,527	1,153	1,333	2,485	91

CROPS: 2007	ACRES	YIELD	PROD.	RANK
Corn for grain, bushels	1,200	73	87,600	53
Corn for silage, tons	*	*	*	*
Soybeans, bushels	1,300	39	50,700	41
Wheat for grain, bushels	*	*	*	*
Barley for grain, bushels	*	*	*	*
All Hay, tons	6,500	1.7	11,000	64
Alfalfa Hay, tons	*	*	*	*
Other Hay, tons	*	*	*	*
Flue-cured Tobacco, pounds	*	*	*	*
Burley Tobacco, pounds	*	*	*	*
Fire-cured Tobacco, pounds	*	*	*	*
Peanuts, pounds	*	*	*	*
Cotton, pounds and bales	*	*	*	*
Apples, 42# box, thousand	*	*	*	*
Grapes, tons	*	*	*	*

LIVESTOCK:	NUMBER	RANK
Jan 1, 08 All Cattle & Calves	2,100	71
Jan 1, 08 Beef Cows	1,300	68
Jan 1, 08 Milk Cows	*	*
Jan 1, 08 All Sheep & Lambs	*	*

Suffolk



Surry



2002 CENSUS DATA:

No. Farms	Acres		--Cash Receipts (\$1,000)--			Rank
	In Farms	Harvested Cropland	Crops	Livestock	Total	
247	70,592	53,954	35,745	5,194	40,939	11

CROPS: 2007	ACRES	YIELD	PROD.	RANK
Corn for grain, bushels	10,500	64	672,000	19
Corn for silage, tons	2,000	14	28,000	14
Soybeans, bushels	20,500	28	574,000	4
Wheat for grain, bushels	5,800	58	336,400	17
Barley for grain, bushels	*	*	*	*
All Hay, tons	*	*	*	*
Alfalfa Hay, tons	*	*	*	*
Other Hay, tons	*	*	*	*
Flue-cured Tobacco, pounds	*	*	*	*
Burley Tobacco, pounds	*	*	*	*
Fire-cured Tobacco, pounds	*	*	*	*
Peanuts, pounds	3,570	3,200	11,426,000	2
Cotton, pounds and bales	8,600	988	17,700	3
Apples, 42# box, thousand	*	*	*	*
Grapes, tons	*	*	*	*

LIVESTOCK:	NUMBER	RANK
Jan 1, 08 All Cattle & Calves	1,100	81
Jan 1, 08 Beef Cows	800	75
Jan 1, 08 Milk Cows	*	*
Jan 1, 08 All Sheep & Lambs	*	*

2002 CENSUS DATA:

No. Farms	Acres		--Cash Receipts (\$1,000)--			Rank
	In Farms	Harvested Cropland	Crops	Livestock	Total	
121	47,672	35,265	(D)	(D)	18,877	36

CROPS: 2007	ACRES	YIELD	PROD.	RANK
Corn for grain, bushels	7,300	72	525,600	25
Corn for silage, tons	*	*	*	*
Soybeans, bushels	17,000	30	510,000	7
Wheat for grain, bushels	8,300	66	547,800	7
Barley for grain, bushels	*	*	*	*
All Hay, tons	1,300	1.7	2,200	82
Alfalfa Hay, tons	*	*	*	*
Other Hay, tons	*	*	*	*
Flue-cured Tobacco, pounds	*	*	*	*
Burley Tobacco, pounds	*	*	*	*
Fire-cured Tobacco, pounds	*	*	*	*
Peanuts, pounds	2,110	3,500	7,385,000	3
Cotton, pounds and bales	2,050	937	4,000	6
Apples, 42# box, thousand	*	*	*	*
Grapes, tons	*	*	*	*

LIVESTOCK:	NUMBER	RANK
Jan 1, 08 All Cattle & Calves	*	*
Jan 1, 08 Beef Cows	*	*
Jan 1, 08 Milk Cows	*	*
Jan 1, 08 All Sheep & Lambs	*	*

Sussex



Tazewell



2002 CENSUS DATA:

No. Farms	Acres		Harvested		--Cash Receipts (\$1,000)--		Rank
	In Farms	Cropland	Crops	Livestock	Total		
130	74,196	35,073	(D)	(D)	25,074	28	

2002 CENSUS DATA:

No. Farms	Acres		Harvested		--Cash Receipts (\$1,000)--		Rank
	In Farms	Cropland	Crops	Livestock	Total		
551	138,977	22,563	1,148	16,585	17,733	40	

CROPS: 2007

	ACRES	YIELD	PROD.	RANK
Corn for grain, bushels	8,000	70	560,000	24
Corn for silage, tons	600	11	6,600	54
Soybeans, bushels	25,000	21	525,000	5
Wheat for grain, bushels	5,200	65	338,000	16
Barley for grain, bushels	*	*	*	*
All Hay, tons	700	1.9	1,300	89
Alfalfa Hay, tons	*	*	*	*
Other Hay, tons	*	*	*	*
Flue-cured Tobacco, pounds	*	*	*	*
Burley Tobacco, pounds	*	*	*	*
Fire-cured Tobacco, pounds	*	*	*	*
Peanuts, pounds	2,860	2,100	6,006,000	4
Cotton, pounds and bales	3,900	775	6,300	5
Apples, 42# box, thousand	*	*	*	*
Grapes, tons	*	*	*	*

LIVESTOCK:

	NUMBER	RANK
Jan 1, 08 All Cattle & Calves	1,700	73
Jan 1, 08 Beef Cows	1,300	68
Jan 1, 08 Milk Cows	*	*
Jan 1, 08 All Sheep & Lambs	*	*

CROPS: 2007

	ACRES	YIELD	PROD.	RANK
Corn for grain, bushels	*	*	*	*
Corn for silage, tons	500	19	9,500	45
Soybeans, bushels	*	*	*	*
Wheat for grain, bushels	*	*	*	*
Barley for grain, bushels	*	*	*	*
All Hay, tons	16,500	1.7	28,700	32
Alfalfa Hay, tons	2,500	2.0	5,000	15
Other Hay, tons	14,000	1.7	23,700	37
Flue-cured Tobacco, pounds	*	*	*	*
Burley Tobacco, pounds	*	*	*	*
Fire-cured Tobacco, pounds	*	*	*	*
Peanuts, pounds	*	*	*	*
Cotton, pounds and bales	*	*	*	*
Apples, 42# box, thousand	*	*	*	*
Grapes, tons	*	*	*	*

LIVESTOCK:

	NUMBER	RANK
Jan 1, 08 All Cattle & Calves	19,000	31
Jan 1, 08 Beef Cows	9,400	32
Jan 1, 08 Milk Cows	1,000	24
Jan 1, 08 All Sheep & Lambs	4,000	5

Virginia Beach



Warren



2002 CENSUS DATA:

No. Farms	Acres		Harvested		--Cash Receipts (\$1,000)--		Rank
	In Farms	Cropland	Crops	Livestock	Total		
172	28,382	21,609	7,716	1,945	9,661	57	

2002 CENSUS DATA:

No. Farms	Acres		Harvested		--Cash Receipts (\$1,000)--		Rank
	In Farms	Cropland	Crops	Livestock	Total		
361	48,940	10,470	1,041	4,510	5,551	76	

CROPS: 2006

	ACRES	YIELD	PROD.	RANK
Corn for grain, bushels	6,600	124	818,400	15
Corn for silage, tons	*	*	*	*
Soybeans, bushels	12,000	34	408,000	12
Wheat for grain, bushels	6,100	74	451,400	12
Barley for grain, bushels	*	*	*	*
All Hay, tons	*	*	*	*
Alfalfa Hay, tons	*	*	*	*
Other Hay, tons	*	*	*	*
Flue-cured Tobacco, pounds	*	*	*	*
Burley Tobacco, pounds	*	*	*	*
Fire-cured Tobacco, pounds	*	*	*	*
Peanuts, pounds	*	*	*	*
Cotton, pounds and bales	*	*	*	*
Apples, 42# box, thousand	*	*	*	*
Grapes, tons	*	*	*	*

LIVESTOCK:

	NUMBER	RANK
Jan 1, 08 All Cattle & Calves	*	*
Jan 1, 08 Beef Cows	*	*
Jan 1, 08 Milk Cows	*	*
Jan 1, 08 All Sheep & Lambs	*	*

CROPS: 2006

	ACRES	YIELD	PROD.	RANK
Corn for grain, bushels	*	*	*	*
Corn for silage, tons	*	*	*	*
Soybeans, bushels	*	*	*	*
Wheat for grain, bushels	*	*	*	*
Barley for grain, bushels	*	*	*	*
All Hay, tons	10,300	1.9	19,600	48
Alfalfa Hay, tons	*	*	*	*
Other Hay, tons	*	*	*	*
Flue-cured Tobacco, pounds	*	*	*	*
Burley Tobacco, pounds	*	*	*	*
Fire-cured Tobacco, pounds	*	*	*	*
Peanuts, pounds	*	*	*	*
Cotton, pounds and bales	*	*	*	*
Apples, 42# box, thousand	*	*	*	*
Grapes, tons	18	*	59	18

LIVESTOCK:

	NUMBER	RANK
Jan 1, 08 All Cattle & Calves	6,500	57
Jan 1, 08 Beef Cows	3,700	53
Jan 1, 08 Milk Cows	*	*
Jan 1, 08 All Sheep & Lambs	*	*

Washington



Westmoreland



2002 CENSUS DATA:

No. Farms	Acres		Harvested Cropland	--Cash Receipts (\$1,000)--			Rank
	In Farms			Crops	Livestock	Total	
1,821	197,495		44,350	9,947	40,648	50,596	8

CROPS: 2007	ACRES	YIELD	PROD.	RANK
Corn for grain, bushels	600	99	59,400	60
Corn for silage, tons	2,200	18	39,600	11
Soybeans, bushels	*	*	*	*
Wheat for grain, bushels	*	*	*	*
Barley for grain, bushels	*	*	*	*
All Hay, tons	35,400	1.7	61,200	9
Alfalfa Hay, tons	4,400	2.3	10,000	5
Other Hay, tons	31,000	1.7	51,200	12
Flue-cured Tobacco, pounds	*	*	*	*
Burley Tobacco, pounds	290	2,200	638,000	4
Fire-cured Tobacco, pounds	*	*	*	*
Peanuts, pounds	*	*	*	*
Cotton, pounds and bales	*	*	*	*
Apples, 42# box, thousand	*	*	*	*
Grapes, tons	*	*	*	*

LIVESTOCK:	NUMBER	RANK
Jan 1, 08 All Cattle & Calves	69,000	3
Jan 1, 08 Beef Cows	19,500	9
Jan 1, 08 Milk Cows	2,700	7
Jan 1, 08 All Sheep & Lambs	2,000	11

2002 CENSUS DATA:

No. Farms	Acres		Harvested Cropland	--Cash Receipts (\$1,000)--			Rank
	In Farms			Crops	Livestock	Total	
165	67,652		41,234	19,104	1,006	20,110	33

CROPS: 2007	ACRES	YIELD	PROD.	RANK
Corn for grain, bushels	17,500	51	892,500	13
Corn for silage, tons	500	8	4,000	57
Soybeans, bushels	13,000	19	247,000	21
Wheat for grain, bushels	7,600	67	509,200	9
Barley for grain, bushels	2,500	87	217,500	1
All Hay, tons	2,700	1.9	5,200	67
Alfalfa Hay, tons	*	*	*	*
Other Hay, tons	*	*	*	*
Flue-cured Tobacco, pounds	*	*	*	*
Burley Tobacco, pounds	*	*	*	*
Fire-cured Tobacco, pounds	*	*	*	*
Peanuts, pounds	*	*	*	*
Cotton, pounds and bales	*	*	*	*
Apples, 42# box, thousand	*	*	*	*
Grapes, tons	77	*	249	6

LIVESTOCK:	NUMBER	RANK
Jan 1, 08 All Cattle & Calves	2,500	68
Jan 1, 08 Beef Cows	1,300	68
Jan 1, 08 Milk Cows	*	*
Jan 1, 08 All Sheep & Lambs	*	*

Wise



Wythe



2002 CENSUS DATA:

No. Farms	Acres		Harvested Cropland	--Cash Receipts (\$1,000)--			Rank
	In Farms			Crops	Livestock	Total	
140	19,033		3,714	301	641	942	95

CROPS: 2007	ACRES	YIELD	PROD.	RANK
Corn for grain, bushels	*	*	*	*
Corn for silage, tons	*	*	*	*
Soybeans, bushels	*	*	*	*
Wheat for grain, bushels	*	*	*	*
Barley for grain, bushels	*	*	*	*
All Hay, tons	5,200	1.6	8,400	65
Alfalfa Hay, tons	*	*	*	*
Other Hay, tons	*	*	*	*
Flue-cured Tobacco, pounds	*	*	*	*
Burley Tobacco, pounds	*	*	*	*
Fire-cured Tobacco, pounds	*	*	*	*
Peanuts, pounds	*	*	*	*
Cotton, pounds and bales	*	*	*	*
Apples, 42# box, thousand	*	*	*	*
Grapes, tons	*	*	*	*

LIVESTOCK:	NUMBER	RANK
Jan 1, 08 All Cattle & Calves	2,300	69
Jan 1, 08 Beef Cows	1,700	63
Jan 1, 08 Milk Cows	*	*
Jan 1, 08 All Sheep & Lambs	*	*

2002 CENSUS DATA:

No. Farms	Acres		Harvested Cropland	--Cash Receipts (\$1,000)--			Rank
	In Farms			Crops	Livestock	Total	
876	151,059		38,647	2,331	28,196	30,528	21

CROPS: 2007	ACRES	YIELD	PROD.	RANK
Corn for grain, bushels	1,000	71	71,000	56
Corn for silage, tons	3,200	14	44,800	8
Soybeans, bushels	*	*	*	*
Wheat for grain, bushels	*	*	*	*
Barley for grain, bushels	*	*	*	*
All Hay, tons	42,700	1.8	75,800	6
Alfalfa Hay, tons	8,700	2.6	23,000	3
Other Hay, tons	34,000	1.6	52,800	10
Flue-cured Tobacco, pounds	*	*	*	*
Burley Tobacco, pounds	*	*	*	*
Fire-cured Tobacco, pounds	*	*	*	*
Peanuts, pounds	*	*	*	*
Cotton, pounds and bales	*	*	*	*
Apples, 42# box, thousand	*	*	*	*
Grapes, tons	*	*	*	*

LIVESTOCK:	NUMBER	RANK
Jan 1, 08 All Cattle & Calves	45,000	7
Jan 1, 08 Beef Cows	24,000	4
Jan 1, 08 Milk Cows	4,000	6
Jan 1, 08 All Sheep & Lambs	3,300	7

York



2002 CENSUS DATA:

No. Farms	Acres		--Cash Receipts (\$1,000)--			Rank
	In Farms	Harvested Cropland	Crops	Livestock	Total	
44	743	211	2,607	316	2,922	89

CROPS: 2007	ACRES	YIELD	PROD.	RANK
Corn for grain, bushels	*	*	*	*
Corn for silage, tons	*	*	*	*
Soybeans, bushels	*	*	*	*
Wheat for grain, bushels	*	*	*	*
Barley for grain, bushels	*	*	*	*
All Hay, tons	*	*	*	*
Alfalfa Hay, tons	*	*	*	*
Other Hay, tons	*	*	*	*
Flue-cured Tobacco, pounds	*	*	*	*
Burley Tobacco, pounds	*	*	*	*
Fire-cured Tobacco, pounds	*	*	*	*
Peanuts, pounds	*	*	*	*
Cotton, pounds and bales	*	*	*	*
Apples, 42# box, thousand	*	*	*	*
Grapes, tons	*	*	*	*

LIVESTOCK:	NUMBER	RANK
Jan 1, 08 All Cattle & Calves	*	*
Jan 1, 08 Beef Cows	*	*
Jan 1, 08 Milk Cows	*	*
Jan 1, 08 All Sheep & Lambs	*	*

Virginia Agricultural & Consumer Organizations 2008 Directory

Virginia Department of Agriculture and Consumer Services
102 Governor Street * Richmond, Virginia * 23219
804/786-2373
www.vdacs.virginia.gov

Commissioner's Office

Todd P. Haymore, Commissioner..... 804/786-3501
 Donald G. Blankenship, Deputy Commissioner 804/786-3501
 Agri-business Development Services..... 804/786-3502
 Office of Farmland Preservation 804/786-1346

Office of Financial and Administration Services 804/786-3532
 Sandra Adams, Director

Office of Policy, Planning and Research 804/786-3538
 Roy Seward, Director

Office of Communication 804/786-2373
 Elaine Lidholm, Director

Human Resource Office 804/786-3531
 Karen Jackson, Director

Office of Internal Audit 804/786-5400
 Randi Clifford, Auditor

Division of Marketing, Charles Green, Director 804/786-3530
 Office of Sales and Market Development 804/786-3951
 Office of International Marketing..... 804/786-3953
 Office of Direct Marketing Services 804/225-3663

Division of Consumer Protection, Andres Alvarez, Director 804/786-3523
 Office of Consumer Affairs, toll-free statewide, outside Richmond 800/552-9963
 Richmond area 804/786-2042
 Office of Pesticide Services 804/371-6558
 Office of Plant and Pest Services 804/786-3515
 Office of Product and Industry Standards..... 804/786-2476

Division of Animal & Food Industry Services, Dr. Richard Wilkes, DVM, Director 804/692-0601
 Office of Laboratory Services 804/786-9202
 Office of Veterinary Services 804/786-2483
 Office of Dairy and Foods 804/786-8899
 Office of Meat and Poultry Services 804/786-4569

Contents

Agricultural Organizations	116
General	116
American Farmland Trust Mid-Atlantic Region	116
Chippokes Farm and Forestry Museum	116
Friends of the Industry of Agriculture (FIA)	116
Migrant & Seasonal Farm Workers Policy Committee	116
Museum of American Frontier Culture	116
National Association of State Departments of Agriculture (NASDA)	116
National Black Farmers Association	116
National Institute for Animal Agriculture	116
Old Dominion Electric Cooperative	116
Plant Pollination Advisory Board	116
Southern Association of State Departments of Agriculture (SASDA)	116
Southern States Cooperative, Inc.	116
Southwest Virginia Agricultural Association, Inc.	116
Specialty Food Advisory	116
Virginia Agribusiness Council	116
Virginia Agricultural Council Board	116
Virginia Association for Biological Farming	116
Virginia Association of Soil & Water Conservation Districts	116
Virginia Board of Agriculture and Consumer Services	116
Virginia Boll Weevil Eradication Foundation	116
Virginia Council of Farmer Cooperatives, Inc.	116
Virginia Crop Improvement Association	116
Virginia Crop Production Association (VACPA)	116
Virginia Farm Bureau Federation	116
Virginia Forage and Grassland Council	116
Virginia State Feed Association	116
Virginia's Finest Trademark Program	116
Virginia, Maryland and Delaware Association of Electric Cooperatives	116
Virginia Meat Goat Association	117
Young Farmers of Virginia	117
Virginia Migrant and Seasonal Farm Workers Board	117
Virginia-North Carolina Select Sires, Inc.	117
Agricultural Education	117
Virginia FFA Association	117
Virginia Foundation for Agriculture in the Classroom	117
Virginia Association of Agricultural Educators	117
Animal Health	117
United States Animal Health Association	117
Virginia Veterinary Medical Association	117
Virginia-Maryland Regional College of Veterinary Medicine - see State Government - p.124	
Virginia Alpacca Owners and Breeders Association	117
Apples	117
Virginia State Apple Board/Virginia Apple Growers Association	117
Aquaculture & Marine Resources	117
Virginia Aquaculture Advisory Board	117
Virginia Aquaculture Association	117
Virginia Institute of Marine Science	117
Virginia Marine Products Board	117
Virginia Marine Resources Commission	117
Virginia Shellfish Growers Association	117
Virginia Soft Crab Producers Association	117
Bees	117
Virginia State Beekeepers Association	117
Cattle	117
Livestock Conservation Institute (LCI)	117

-Cattle Continued-

Mason-Dixon Red Angus Association	117
Virginia Angus Association, Inc.	117
Virginia Beef Cattle Improvement Association	117
Virginia Beef Exposition	117
Virginia Cattle Feeders Association	117
Virginia Cattle Industry Board/Virginia Beef Industry Council	117
Virginia Cattlemen's Association	117
Virginia Hereford Association	117
Virginia Simmental Association	117
Virginia Veal Growers Association	117

Christmas Trees

Virginia Christmas Tree Growers Association	118
---	-----

Corn – See Grains pg. 120**Cotton**

Virginia Cotton Board	118
Virginia Cotton Grower's Association	118

Dairy

American Dairy Association of Virginia, Inc. - see Southeast United Dairy Industry Association	118
American Dairy Association/Dairy Council Middle Atlantic	118
Carolina/Virginia Dairy Products Association, Inc.	118
Cooperative Milk Producers Association, Inc.	118
Dairy Council Middle Atlantic -- see American Dairy Association/Dairy Council Middle Atlantic - Dairy Farmers of America	118
Maryland and Virginia Milk Producers Cooperative Association, Inc.	118
Southeast Red & White Dairy Cattle Association	118
Southeast United Dairy Industry Association	118
United Federation of Dairy Herd Improvement Association, Inc.	118
Virginia Brown Swiss Association	118
Virginia Guernsey Breeders' Association	118
Virginia Holstein Association, Inc.	118
Virginia State Dairy Goat Association, Inc.	118
Virginia State Dairymen's Association	118

Eggs

Virginia Egg Board	118
Virginia Egg Council, Inc.	118

Environment

Chesapeake Bay Foundation	118
Piedmont Environmental Council	118
USDA Natural Resources Conservation Service	118
Valley Conservation Council	118

Equine

American Connemara Pony Society, Region III	118
American Saddlebred Horse Association of Virginia	118
Arabian Sport Horse Association, Inc.	118
Battlefield Equestrian Society	118
Blue Ridge Eventing Association	118
Botetourt County Horse Association	119
Clifton Horse Society	119
Commonwealth Dressage & Combined Training Association	119
Eastern Regional Andalusian Horse Club	119
Fluvanna Colts and Fillies	119
Friends of the Richmond Mounted Squad	119
Marion duPont Scott Equine Medical Center - Virginia-Maryland Regional College of Veterinary Medicine	119
Mid-Atlantic Hanoverian Breeders Club, Inc.	119
Mid-Atlantic Lipizzan Association	119
Old Dominion Arabian Horse Association	119

-Equine Continued-	
Old Dominion Morgan Horse Association	119
Patrick Henry Saddle Club	119
Powhatan Riding Association	119
Shenandoah - Blue Ridge Appaloosa Association	119
South Eastern Association of Trail Riders	119
South West Hunter/Jumper Association	119
Therapeutic Riding Association of Virginia, Inc. (TRAV)	119
Tidewater Horse Council	119
Tri-State Riding Club	119
Virginia Appaloosa Horse Club	119
Virginia Arabian Horse Association	119
Virginia Draft Horse and Mule Association, Inc.	119
Virginia Dressage Association	119
Virginia Equine Educational Foundation	119
Virginia Horse Center	119
Virginia Horse Council, Inc.	119
Virginia Horse Council News	119
Virginia Horse Industry Board	119
Virginia Horse Shows	119
Virginia Horse Shows Association	119
Virginia Miniature Horse Club	119
Virginia Pony Breeders Association	119
Virginia Quarter Horse Association	119
Virginia Thoroughbred Association	119
Virginia Welsh Pony & Cob Association	119
Welsh Pony & Cob Society of America, Inc.	119
Equipment	120
South Eastern Equipment Dealers Association	120
Fairs	120
State Fair of Virginia/Atlantic Rural Exposition	120
Virginia Association of Fairs, Inc.	120
Fertilizer	120
Virginia Aggregates Association	120
Food Processors	120
Virginia Association of Meat Processors	120
Virginia Meat Packers Association	120
Virginia Petroleum, Convenience and Grocery Assoc.	120
Food Safety	120
Association of Food and Drug Officials (AFDO)	120
Association of Food and Drug Officials of the Southern States (AFDOSS)	120
Central Atlantic States Association of Food and Drug Officials (CASA)	120
Forestry	120
Society of American Foresters - Virginia Division	120
Virginia Forest Landowner Education Program	120
Virginia Forest Products Association	120
Virginia Forestry Association	120
Virginia/Maryland Forest Landowners Association	120
Virginia Urban Forest Council	120
Goats	120
Virginia Angora Goat and Mohair Association	120
Virginia Dairy Goat Breeders Association	120
Virginia Meat Goat Association	120
Virginia State Dairy Goat Association	120
Grains	120
Virginia Grain Producers Association	120
Virginia Small Grains Board	120

Labor	120
Mid-Atlantic Resources Association	120
Virginia Agricultural Growers Association	120
Llamas	120
Llama Association of the Mid-Atlantic States (LAMAS)	120
Marketing	121
Eastern Shore Marketing Cooperative, Inc.	121
Eastern Shore of Virginia Farmers Market	121
Farmers Direct Marketing Association	121
Northern Neck of Virginia Farmers Market	121
Southeast Virginia Farmers Market	121
Southwest Virginia Farmers Market	121
Virginia Auction Market Association	121
Virginia Retail Merchants Association	121
Nursery & Horticulture	121
Virginia Flower Growers Association Inc.	121
Virginia Green Industry Council	121
Virginia Sod Growers, Inc.	121
Virginia Turfgrass Council	121
Peanuts	121
Peanut Growers Cooperative Marketing Association, Inc.	121
Virginia Peanut Board	121
Virginia Peanut Growers Association, Inc.	121
Virginia-Carolina Peanut Association, Inc.	121
Pesticides	121
Virginia Pest Management Association	121
Virginia Pesticide Control Board	121
Pork	121
Virginia Pork Industry Association	121
Virginia Pork Industry Board	121
Potatoes	121
Association of Virginia Potato and Vegetable Growers	121
Virginia Irish Potato Board	121
Virginia Seed Potato Board	121
Virginia Sweet Potato Association, Inc.	121
Virginia Sweet Potato Board	121
Poultry	121
Broiler, Breeder & Pullet Growers	121
Delmarva Poultry Industry, Inc.	121
Virginia Emu Association	121
Virginia Ostrich Association	121
Virginia Poultry Federation	121
Pumpkins	121
Virginia Pumpkin Growers Association	121
Seeds	122
State Certified Seed Board	122
Virginia Seedsmen's Association	122
Sheep	122
Virginia Sheep Industry Board	122
Virginia Sheep Producers Association	122

Small Fruits	122
Virginia Small Fruit and Specialty Growers	122
Soybeans	122
Virginia Soybean Association	122
Virginia Soybean Board	122
Tobacco	122
Dark Tobacco Sales Cooperative	122
Flue-Cured Tobacco Cooperative Stabilization Corporation	122
Sun-Cured Tobacco Marketing Cooperative, Inc.	122
Virginia Bright Flue-Cured Tobacco Board	122
Virginia Dark-Fired Tobacco Board	122
Virginia Dark-Fired Tobacco Growers Marketing Association, Inc.	122
Virginia Tobacco Growers Association	122
Vegetables	122
Northern Neck Vegetable Growers Association, Inc.	122
Weights & Measures	122
Virginia Weights and Measures Association	122
Wine	122
Virginia Vineyards Association	122
Virginia Wineries Association	122
Consumer Organizations	122
Alexandria Office of Consumer Affairs	122
Alliance Against Fraud in Telemarketing and Electronic Commerce	122
American Association of Retired Persons	122
Better Business Bureau of Central Virginia	122
Better Business Bureau of Metropolitan Washington DC	122
Better Business Bureau of Western Virginia	122
Consumer Federation of America	123
Fairfax County Consumer Protection Division	123
Guidestar-National Database of Non-Profit Organizations	123
National Association of Consumer Agency Administrators	123
National Consumers League	123
National Fraud Information Center	123
Office of the Attorney General	123
Virginia Beach - Consumer Affairs Division	123
Virginia Chamber of Commerce	123
State & Local Government	123
Virginia Center for Innovative Technology (CIT) Institute of Biotechnology	123
Virginia Department for the Aging	123
Virginia Department for the Deaf and Hard of Hearing	123
Virginia Department of Agriculture and Consumer Services	123
Veterinary Services	124
Virginia Department of Business Assistance	124
Virginia Department of Conservation and Recreation	124
Virginia Department of Education	124
Virginia Department of Environmental Quality	124
Virginia Department of Forestry	124
Virginia Department of Game and Inland Fisheries	124
Virginia Department of Health	124
Virginia Department of Health Professions	124
Virginia Department of Housing and Community Development	124

Virginia Department of Professional and Occupational Regulation	124
Virginia Division of Mined Land Reclamation	124
Virginia Division of Mineral Resources	124
Virginia Department of Transportation	124
Virginia Economic Development Partnership (VEDP)	124
Virginia Employment Commission	124
Virginia Information Providers Network	124
Virginia Liaison Office	124
Virginia-Maryland Regional College of Veterinary Medicine	124
Virginia Motor Vehicle Dealer Board	124
Virginia Polytechnic Institute and State University (Virginia Tech)	124
Virginia Port Authority	124
Virginia Racing Commission	125
Virginia State Milk Commission	125
Virginia State University	125
Virginia Tourism Corporation	125
Federal Government	125
Postal Inspection Service	125
Consumer Information Center	125
Consumer Product Safety Commission	125
Federal Citizens Information Center	125
Federal Communications Commission	125
Federal Trade Commission	125
U. S. Department of Justice	125
U. S. Securities and Exchange Commission	125
US Department of Agriculture	125
Animal and Plant Health Inspection Service, Plant Protection and Quarantine	125
Animal and Plant Health Inspection Service, Veterinary Services	125
Animal and Plant Health Inspection Service, Wildlife Services	125
Natural Resources Conservation Service	125
Rural Development	125
USDA/NASS Virginia Field Office	125
Virginia Farm Service Agency	125

This directory was provided by the Virginia Department of Agriculture and Consumer Services (VDACS), and is available online at <http://www.vdacs.virginia.gov/orgdirectory/index.html>.

For comments or questions about the directory, please contact VDACS at (804)786-2373 or send e-mail to webmaster.vdacs@vdacs.virginia.gov.

Agricultural Organizations

General

American Farmland Trust

Mid-Atlantic Region

1200 18th St. NW
Suite 800
Washington, DC 20036
202/378-1235 x235
Email: jbaird@farmland.org
<http://www.farmland.org>

Chippokes Farm and Forestry Museum

203 Governor Street
Richmond, VA 23219
804/786-7950
Fax: 804/371-8500

Friends of the Industry of Agriculture (FIA)

P. O. Box 1162
Richmond, VA 23111
804/746-4581 x1125

Migrant & Seasonal Farmworkers Policy Committee

703 E Main Street
Richmond, VA 23219
804/786-3001
Fax: 804/225-3923

Museum of American Frontier Culture

P. O. Box 810
Staunton, VA 24402-0810
540/332-7850
Fax: 540/332-9989
<http://www.frontiermuseum.org>

National Association of State Departments of Agriculture (NASDA)

1156 15th Street, N. W.
Suite 1020
Washington, DC 20005
202/296-9680
Fax: 202/296-9686
<http://www.nasda.org/>

National Black Farmers Association

P.O. Box 508
Heathsville, VA 22473
804/580/9089
Fax: 804/580-2227

National Institute for Animal Agriculture

1910 Lyda Avenue
Bowling Green, KY 42104-5809
270/782-9798
Fax: 270/782-0188

Old Dominion Electric Cooperative

P.O. Box 2310
Glen Allen, VA 23058
804/747-0592
Fax: 804/747-3742
<http://www.odec.com>

Plant Pollination Advisory Board

P.O. Box 1163
Richmond, VA 23218
804/786-3515
Fax: 8040/371-7793

Southern Association of State Departments of Agriculture (SASDA)

Tennessee Department of Agriculture
Ellington Ag Center
Box 40627, Melrose Station
Nashville, TN 37204
615/837-5103

Southern States Cooperative, Inc.

Thomas Scribner, President & CEO
P. O. Box 26234
Richmond, VA 23260
804/281-1305
Fax: 804/281-1383

Southwest Virginia Agricultural Association, Inc.

234 Valley St. NW
Abingdon, VA 24210-2715
276/676-6309
Fax: 276/676-6321

**Specialty Food Advisory
Committee, c/o VDACS,**

102 Governor St.
Richmond, VA 23219
804/786-3530

Virginia Agribusiness Council

P. O. Box 718
Richmond, VA 23218-0718
804/643-3555
Fax: 804/643-3556

Virginia Agricultural Council

7163 Ayersby Dr.
New Kent, VA 23124
804/779-3742
Fax: 804/779-2581
Email: don.ayers@vdacs.virginia.gov

Virginia Association for Biological Farming

P.O. Box 1003
Lexington, VA 24450
540/463-6363
<http://www.vabf.org/>

Virginia Association of Soil & Water Conservation Districts

7293 Hanover Green Drive, Suite B-101
Mechanicsville, VA 23111
804/559-0324; 800/727-6354
Fax: 804/559-0325

Virginia Board of Agriculture and Consumer Services

P. O. Box 1163
Richmond, VA 23218-1163
804/786-3538
Fax: 804/371-2945

Virginia Boll Weevil Eradication Foundation

VDACS
1100 Amory Drive, Apt. 120
Franklin, VA 23851
757/562-6637
Fax: 757/562-6104

Virginia Council of Farmer Cooperatives, Inc.

P. O. Box 26234
Richmond, VA 23260
804/281-1452
Fax: 804/281-1141

Virginia Crop Improvement Association

Indika Farms, Inc.
14186 Five Forks Road
Windsor, VA 23487
757/242-6607
Fax: 757/242-9212

Virginia Crop Production Association (VACPA)

6442 Cros Keys Rd.
Mt. Crawford, VA 22841
540/234-9408
Fax: 540/234-8570

Virginia Farm Bureau Federation

Wayne F. Pryor, President
P.O. Box 27552
Richmond, VA 23261-7552
804/290-1007
Fax: 804/290-1098
<http://www.VAFB.com>

Virginia Forage and Grassland Council

Rt. 2, Box 383
Gordonsville, VA 24343
540/967-0396

Virginia State Feed Association

P.O. Box 866
Harrisonburg, VA 22803
540/434-6722
Fax: 540/434-6719

Virginia's Finest Trademark Program

Standards Evaluation Committee
P. O. Box 1163
Richmond, VA 23218-1163
804/786-4046; 800/284-9452
Fax: 804/371-6097

Virginia, Maryland and Delaware Association of Electric Cooperatives

P. O. Box 2340
Glen Allen, VA 23058-2340
804/346-3344
Fax: 804/346-3448
<http://www.vmdaec.com>

Virginia Meat Goat Association

232 Greenwood Farms Rd
Barboursville, VA 22923
434/985-7916

Young Farmers of Virginia

James Monroe Building, 21st Floor
P. O. Box 2120
Richmond, VA 23218-2120
804/225-2840
Fax: 804/371-2456
<http://www.vayoungfarmer.org>

**Virginia Migrant and Seasonal Farmworkers Board
c/o Virginia Department of Labor and Industry**

13 South Thirteenth Street
Richmond, VA 23219
804/786-2391

Virginia-North Carolina Select Sires, Inc.

P. O. Box 370
Rocky Mount, VA 24151
540/483-5123
Fax: 540/483-7286
ssires@swva.net

Agricultural Education**Virginia FFA Association**

266 Litton Reaves Hall, Virginia Tech
Blacksburg, VA 24061
540/231-3823
Fax: 540/231-3824

Virginia Foundation for Agriculture in the Classroom

P. O. Box 27552
Richmond, VA 23261
804/290-1142
Fax: 804/290-1099

**Virginia Association of
Agricultural Educators**

(formerly Virginia Vocational Agriculture Teachers Association)
268 Litton Reaves Hall, Virginia Tech
Blacksburg, VA 24061
540/231-6836
Fax: 540/231-3824

Animal Health**United States Animal Health Association**

8100 Three Chopt Road, Suite 203
Richmond, VA 23229
804/285-3210
Fax: 804/285-3367
<http://www.usaha.org>

Virginia Veterinary Medical Association

2314C Commerce Ctr. Dr.
Rockville, VA 23146
800/937-8862
804/749-8058
Fax: 804/749-8003
<http://www.vvma.org>

Virginia-Maryland Regional College of Veterinary Medicine - see State Government

**Virginia Alpaca Owners
and Breeders Assoc.**

18295 Hewlett Rd.
Beaverdam, VA 23015
804/449-1692
President07@vaoba.info

Apples

Virginia State Apple Board

900 Natural Resources Drive, Suite 300
Charlottesville, VA 22903
434/984-0573
Fax: 434/984-4156
<http://www.virginiaapples.org>
david.robishaw@vdacs.virginia.gov

Aquaculture & Marine Resources

Virginia Aquaculture Advisory Board

P. O. Box 1163
Richmond, VA 23218-1163
804/371-6094
Fax: 804/371-2945
robins.buck@vdacs.virginia.gov

Virginia Aquaculture Association

P. O. Box 115
Bremo Bluff, VA 23022
434/842-6203
VAAMail@aol.com

Virginia Institute of Marine Science

College of William and Mary
P. O. Box 1346
Gloucester Point, VA 23062
804/684-7103
Fax: 804/684-7009

Virginia Marine Products Board

554 Denbigh Boulevard, Suite B
Newport News, VA 23608
757/874-3474
Fax: 757/886-0671
<http://www.virginiaseafood.org>

Virginia Marine Resources Commission

Administration and Finance
2600 Washington Ave., 3rd Floor
Newport News, VA 23607-0756
757/247-2200
Fax: 757/247-8101

Virginia Soft Crab Producers Association

P. O. Box 48
Reedville, VA 22539
804/453-6433

Bees

Virginia State Beekeepers Association

Department of Entomology, Price Hall
Virginia Tech
Blacksburg, VA 24061
540/231-7207

Cattle

Livestock Conservation Institute (LCI)

1910 Lyda Drive
Bowling Green, KY 42104-5809
502/782-9798
Fax: 502/782-0188
<http://www.lcionline.org>

Mason-Dixon Red Angus Assoc.

11545 Ft. Valley Rd.
Ft. Valley, VA 22652
540/933-6293
yesmar@shentel.net

Virginia Angus Association, Inc.

15 Virginia Angus Ln.
Staunton, VA 24401-9432
540/337-3001
Fax: 540/337-3113

Virginia Beef Cattle Improvement Association

Animal & Poultry Sciences Department
Virginia Tech
Blacksburg, VA 24061-0306
540/231-9163
Fax: 540/231-3713

Virginia Beef Exposition

P. O. Box 9
Daleville, VA 24083-0176
540/992-1009
Fax: 540/992-4632

Virginia Cattle Industry Board/Virginia Beef Industry Council

P. O. Box 9
Daleville, VA 24083-0176
540/992-1992
Fax: 540/992-4632
<http://vabeef.org>

Virginia Cattlemen's Association

P. O. Box 176
Daleville, VA 24083-0176
540/992-1009
Fax: 540/992-4632

Virginia Hereford Association

3320 Deer Track Rd.
Spotsylvania, VA 22553
540/347-6663
Fax: 540/349-4639

Virginia Simmental Association

125 Powderhorn Ln.
Madison, VA 22727
434/277-5584
Fax: 434/277-5916

Virginia Veal Growers Association

81 Cedar Springs Rd.
Cartersville, VA 23027
804/375-3118

Christmas Trees

Virginia Christmas Tree Growers Association

1893 Robertson Rd.
Bedford, VA 24523
540/382-7310
Fax: 540/382-2716
<http://www.virginiachristmastrees.org>
president@virginiachristmastrees.org

Corn – see Grains

Cotton

Virginia Cotton Board

VDACS
1100 Armory Drive, Suite 120
Franklin, VA 23851
757/569-1100
Fax: 757/562-6104
gail.moodymilteer@vdacs.virginia.gov

Virginia Cotton Grower's Association

P. O. Box 27552
Richmond, VA 23261
804/290-1153
Fax: 804/290-1081
spencer.neale@vafb.com

Dairy

American Dairy Association of Virginia, Inc. - see Southeast United Dairy Industry Association
c/o Carolina/VA Dairy

American Dairy Association/Dairy Council Middle Atlantic

Cromwell Center, Suite 106
325 Chestnut St, Suite 600
Philadelphia, PA 19106
215/627-8800
Fax: 215/627-8887

Carolina/Virginia Dairy Products Association, Inc.

P. O. Box 3159
Durham, NC 27715-3159
919/382-0333
Fax: 919/383-0035

Cooperative Milk Producers Association, Inc.

P.O. Box 540
Blackstone, VA 23824
434/292-6455
Fax: 434/292-6453

**Dairy Council Middle Atlantic -- see American Dairy Association/
Dairy Council Middle Atlantic,**

Dairy Farmers of America

10411 Codgill Rd.
Knoxville, TN 37932
800/735-5051
Fax: 423/675-1537

Maryland and Virginia Milk Producers Cooperative Association, Inc.

1985 Isaac Newton Square West
Reston, VA 20190-5094
703/742-6800
Fax: 703/742-7459
<http://www.mdvamilk.com>

Southeast Red & White Dairy Cattle Association

162 Silver Lake Road
Harrisonburg, VA 22801
540/867-9751

Southeast United Dairy Industry Association

9201 Bunsen Parkway, Suite 100
Louisville, KY 40220
800/928-6455
Fax: 502/451-0247

United Federation of Dairy Herd Improvement Association, Inc.

2300 Litton Reaves Hall
Virginia Tech
Blacksburg, VA 24061
540/552-2541
Fax: 540/231-3876

Virginia Brown Swiss Association

Barbara Paulson, President
6228 Lawyer Road
Port Republic, VA 24471-9801
540/249-5668

Virginia Guernsey Breeders' Association

Clinton L. Pease, Jr., President
15257 James Monroe Highway
Leesburg, VA 22075
703/777-8447; 703/777-4539

Virginia Holstein Association, Inc.

Marie Ann Dick, Secretary/Treasurer
P. O. Box 340
Warrenton, VA 20188-0340
540/347-9591
Fax: 540/347-9591

Virginia State Dairy Goat Association, Inc.

15405 Black Hill Rd.
Rixeyville, VA 22737
540/937-4332
<http://www.vsdga.ova.net/>

Virginia State Dairymen's Association

P. O. Box 866
Harrisonburg, VA 22803-0866
540/434-6722
Fax: 540/434-6719

Eggs

Virginia Egg Board

911 Saddleback Court
McLean, VA 22102
703/734-8931
Fax: 703/821-6748

Virginia Egg Council, Inc.

Consumer Affairs Education Director
3401 West Ridge Rd.
Roanoke, VA 24014
540/345-3958
Fax: 540/345-3958
eggrgr8@rev.net

Environment

Chesapeake Bay Foundation

1108 East Main Street, Suite 1600
Richmond, VA 23219-3539
804/780-1392
Fax: 804/648-4011
<http://www.cbf.org>

Piedmont Environmental Council

P. O. Box 460
Warrenton, VA 20188
540/347-2334
Fax: 540/349-9003

USDA Natural Resources Conservation Service

1606 Santa Rosa Rd.
Culpeper Building, Suite 209
Richmond, VA 23229-5014
804/287-1691
Fax: 804/287-1737

Valley Conservation Council

17 Barristers Row
Staunton, VA 24401
540/886-3541
Fax: 540/886-1382

Equine

American Connemara Pony Society, Region III

2360 Hunting Ridge Road
Winchester, VA 22603
540/662-5953

American Saddlebred Horse Association of Virginia

2656 Willowlawn Street
Roanoke, VA 24018
540/989-7800

Arabian Sport Horse Association, Inc.

6145 Whaleyville Blvd.
Suffolk, VA 23438
757/986-4486

Battlefield Equestrian Society

P.O. Box 150
Catharpin, VA 20143
703/754-8309

Blue Ridge Eventing Association

1376 Rucker Road
Moneta, VA 24121
540/297-3566

Botetourt County Horse Association

Pam Million
P. O. Box 402
Daleville, VA 24083
540/922-4114

Clifton Horse Society

Mary Flowers, Membership Director
P. O. Box 183
Clifton, VA 20124
703/250-6188

Commonwealth Dressage & Combined Training Association

P. O. Box 1101
Warrenton, VA 20188
540/349-2020

Eastern Regional Andalusian Horse Club

13440 Gray Horse Lane
Rixeyville, VA 22737
540/937-5521

Fluvanna Colts and Fillies

Rt. 2 Box 1050
Palmyra, VA 22963
434/842-3410

Friends of the Richmond Mounted Squad

801 Brook Road
Richmond, VA 23220
804/780-4355

Marion DuPont Scott Equine Medical Center - Virginia-Maryland Regional College of Veterinary Medicine

P. O. Box 1938
Leesburg, VA 20177
703/771-6800
Fax: 703/771-6810

Mid-Atlantic Hanoverian Breeders Club, Inc.

7511 Old Carolina Road
Gainesville, VA 20155
703/754-7555
Fax: 703/793-2542

Mid-Atlantic Lipizzan Association

4126 Dumfries Road
Catlett, VA 20119
540/788-9781

Old Dominion Arabian Horse Association

9500 Sturgeon Point Road
Charles City, VA 23030
804/590-2802

Old Dominion Morgan Horse Association

20618 Green Bay Road
Beaverdam, VA 23015-6243
804/449-6243

Patrick Henry Saddle Club

394 Saddleridge Rd.
Bassett, VA 24055
276/629-2490

Powhatan Riding Association

1703 Calais Trail
Powhatan, VA 23139
804/794-1466

Shenandoah - Blue Ridge Appaloosa Association

2545 Belsches Road
Bumpass, VA 23024
540/872-2637

South Eastern Association of Trail Riders

P. O. Box 15042
Chesapeake, VA 23320
757/557-6253

South West Hunter/Jumper Association

81 Vet Drive
Raphine, VA 24472-2613

Therapeutic Riding Association of Virginia, Inc. (TRAV)

P. O. Box 531
Upperville, VA 20184
540/837-1575

Tidewater Horse Council

P. O. Box 6826
Virginia Beach, VA 23456
757/340-4465

Tri-State Riding Club

Pat Brescia, President
540/539-7132
<http://www.tristaterc.org>

Virginia Appaloosa Horse Club

3528 Winding Rd.
Partlow, VA 22534
G49bear@yahoo.com

Virginia Arabian Horse Association

701 Culpeper Street
Fredericksburg, VA 22405-3318
540/373-9754
Fax: 540/899-2817

Virginia Draft Horse and Mule Association, Inc.

Meadow Acres Farm
43120 Hollyspring Lane
Centerville, VA 20120-1046
703/327-6731
Fax: 703/327-4778

Virginia Dressage Association

8246 Open Gate Rd.
Gordonsville, VA 22942
540/672-3454

Virginia Equine**Educational Foundation**

208 Stonehouse Road
Williamsburg, VA 23188
757/566-9041
Fax: 757/566-1482

Virginia Horse Center

P. O. Box 1051
Lexington, VA 24450
540/464-2950
Fax: 540/464-2995

Virginia Horse Council, Inc.

2313 Sandfiddler Rd.
Virginia Beach, VA 23456
540/894-0735
Fax: 540/894-4482

Virginia Horse Council News

2799 Stratford Rd.
Richmond, VA 23225-1955
804/382-4113
804/382-3071
Fax: 804/382-4113

Virginia Horse Industry Board

P. O. Box 1163
Richmond, VA 23218-1163
804/786-5842
Fax: 804/371-7786

Virginia Horse Shows

Belcort Farm
Keswick, VA 22947
804/980-3723
Fax: 804/979-1847

Virginia Horse Shows Association

32 Ashby St., #204
Warrenton, VA 20186
540/349-0910
Fax: 540/349-0094
<http://www.VHSA.com>

Virginia Miniature Horse Club

2988 Old Roberts Mountain Road
Faber, VA 22938
434/263-8217

Virginia Pony Breeders Association

17707 Lakefield Road
Round Hill, VA 20141
540/338-3528
Fax: 540/338-3562

Virginia Quarter Horse Association

7466 Maple Hall Lane
Windsor, VA 23487
757/242-3714

Virginia Thoroughbred Association

Yadkin Farm, Rt. 1, P. O. Box 260
Free Union, VA 22940
540/347-4313
Fax: 540/347-7314

Virginia Welsh Pony & Cob Association

1612 Shallowell Road
Manakin-Sabot, VA 23103
804/784-5441

Welsh Pony & Cob Society of America, Inc.

P. O. Box 2977
Winchester, VA 22604
540/667-6195
wpcsa@crosslink.net

Equipment

South Eastern Equipment Dealers Association

7777 Walnut Grove Rd #OM-3
Memphis, TN 38120-2130
901/756-1336
Fax: 901/756-1337
mcmsedm@aol.com

Fairs

State Fair of Virginia, Inc.

P. O. Box 26805
Richmond, VA 23261
804/569-3200
Fax: 804/569-3252

Virginia Association of Fairs, Inc.

Joye Wood, President
P.O. Box 155
Midlothian, VA 23113
804/379-7696
Fax: 804/379-2194

Fertilizer

Virginia Aggregates Association

630 Country Lane
Charlottesville, VA 22902
434/977-3716
vaa@easterassociates.com

Food Processors

Virginia Association of Meat Processors

Rt. 3 Box 784
Tazewell, VA 24651
540/825-8142

Virginia Meat Packers Association

P. O. Box 111
Ivor, VA 23866
757/859-6131
Fax: 757/859-6381

Virginia Petroleum, Convenience, and Grocery Assoc.

6716 Patterson Avenue, Suite 100
Richmond, VA 23226
804/282-7534
Fax: 804/282-7777
<http://www.vpcga.com>

Food Safety

Association of Food and Drug Officials (AFDO)

2550 Kingston Rd., Ste. 311
York, PA 17402-3734
717/757-2888
Fax: 717/755-8089

Association of Food and Drug Officials of the Southern States (AFDOSS)

Kentucky Dept of Public Health
HS2 Ea 275 E. Main St.
Frankford, KY 40621
502/564-6533
Fax: 502/564-6533

Central Atlantic States Association of Food and Drug Officials (CASA)

P.O. Box 488
Abingdon, VA 19001-0448
717/652-5325
Fax: 717/652-1533

Forestry

Society of American Foresters - Virginia Division

7105 Birchette Drive
Prince George, VA 23875
804/530-8680
Fax: 804/530-8692

Virginia Forest Landowner Education Program

216 Cheatham Hall
Blacksburg, VA 24061
540/231-6391
Fax: 540/231-3330

Virginia Forest Products Association

P. O. Box 160
Sandston, VA 23150-0160
804/737-5625
Fax: 804/737-9437

Virginia Forestry Association

881013 Patterson Ave.
Richmond, VA 23229
804/741-0836
Fax: 804/320-1447

Virginia/Maryland Forest Landowners Association

2471 Hillview Ct.
Charlottesville, VA 22902
434/293-7341
Fax: 434/293-3772

Virginia Urban Forest Council

900 Natural Resources Dr., Suite 800
Charlottesville, VA 22903-2982
434/977-1375 x3324

Goats

Virginia Angora Goat and Mohair Association

1002 Still House Drive
Lexington, VA 24450
540/463-2808

Virginia Dairy Goat Breeders Association

6621 Friendship Lane
Prince George, VA 23875

Virginia Meat Goat Association

378 Endless Caverns Road
Timberville, VA 22853
540/896-2089

Virginia State Dairy Goat Association

Gary Hagen, President
e-mail: president@vsdga.org
<http://www.vsdga.org>

Grains

Virginia Grains Producers Association

P. O. Box 16402
Chesapeake, VA 23328
757/421-3038
Fax: 757/421-2776
molllypugh@cox.net

Virginia Small Grains Board

102 Governor Street, Room 319
Richmond, VA 23219
804/371-6157
Fax: 804/371-7786

Labor

Mid-Atlantic Resources Association

400 Front St.
Lovingston, VA 22949
434/263-8790
Fax: 434/263-8799

Virginia Agricultural Growers Association

P. O. Box 857
South Boston, VA 24592
434/572-6871

Llamas

Llama Association of the Mid-Atlantic States (LAMAS)

678 Mill Creek Road
Luray, VA 22835
540/743-4310
Fax: 540/743-4310

Marketing

Eastern Shore Marketing Cooperative, Inc.

P. O. Box 269
Melfa, VA 23410
757/442-2826
Fax: 757/442-5739

Eastern Shore of Virginia Farmers Market

P. O. Box 269
Melfa, VA 23410
757/787-3842
Fax: 757/787-4375

Farmers Direct Marketing Association

SES Enterprises
307 Charming Place
Blacksburg, VA 24060
540/961-1471
Fax: 540/493-5531

Northern Neck of Virginia Farmers Market

1647 Kings Hwy
Oak Grove, VA 22443
804/224-1990
Fax: 804/224-1998

Southeast Virginia Farmers Market

24540 Agripark Dr
Courtland, VA 23837
757/653-0505; 757/653-0602
Fax: 757/653-0282

Southwest Virginia Farmers Market

497 Farmers Market Drive
Hillsville, VA 24343
276/728-5540
Fax: 276/728-5236

Virginia Auction Market Association

P. O. Box 961
Bedford, VA 24523
540/297-1707
Fax: 540/297-7141

Virginia Retail Merchants Association

701 E Franklin St., Suite 809
Richmond, VA 23219
800/232-8762
804/649-9789
Fax: 804/644-8762

Nursery & Horticulture

Virginia Flower Growers Association, Inc./VA Tech Dept of Horticulture

306D Saunders Hall (0327)
Blacksburg, VA 24061
540/231-5451

Virginia Green Industry Council

383 Coal Hollow Road
Christiansburg, VA 24073-6721
540/382-0943
Fax: 540/382-2716
info@vnla.org

Virginia Sod Growers, Inc.

604 Hull Street
Richmond, VA 23224
804/233-4972
Fax: 804/233-2825

Virginia Turfgrass Council

P. O. Box 5689
Virginia Bch, VA 23471
757/464-1004
Fax: 757/282-2693
vaturf@vaturf.org

Peanuts**Peanut Growers Cooperative Marketing Association, Inc.**

P. O. Box 59
Franklin, VA 23851
804/562-4103
Fax: 804/562-0744

Virginia Peanut Board

P. O. Box 59
Franklin, VA 23851
757/569-0249
Fax: 757/562-0744

Virginia Peanut Growers Association, Inc.

P. O. Box 59
Franklin, VA 23851-0356
757/569-0249
Fax: 757/562-0744

Virginia-Carolina Peanut Association, Inc.

705 West Washington Street
Suffolk, VA 23434
757/934-1313
Fax: 757/934-1318

Pesticides**Virginia Pest Management Association**

P. O. Box 7161
Fredericksburg, VA 22404-7161
540/374-9200
Fax: 540/374-9221

Virginia Pesticide Control Board

P. O. Box 1163
Richmond, VA 23218-1163
804/371-6559
Fax: 804/371-8598

Pork**Virginia Pork Industry Association**

6073 Melon Road
South Boston, VA 24592
434/753-2945

Virginia Pork Industry Board

P. O. Box 1163
Richmond, VA 23218-1163
804/786-7092
Fax: 804/371-7786

Potatoes**Association of Virginia Potato and Vegetable Growers**

P. O. Box 26
Onley, VA 23418
757/787-5867
Fax: 757/787-5973

Virginia Irish Potato Board

P. O. Box 26
Onley, VA 23418
757/787-5867
Fax: 757/787-5973

Virginia Seed Potato Board

P. O. Box 26
Onley, VA 23418
757/787-5867
Fax: 757/787-5973

Virginia Sweet Potato Association, Inc.

P. O. Box 26
Onley, VA 23418
757/787-5867
Fax: 757/787-5973

Virginia Sweet Potato Board

P. O. Box 26
Onley, VA 23418
757/787-5867
Fax: 757/787-5973

Poultry**Broiler, Breeder & Pullet Growers**

2909 Mohawk Dr.
Richmond, VA 23235
804/272-4517

Delmarva Poultry Industry, Inc.

16686 County Seat Hwy.
Georgetown, DE 19947-4881
302/856-9037
Fax: 302/856-1845
dpi@dpichicken.com

Virginia Emu Association

11605 Parkgate Drive
Nokesville, VA 20181
703/594-3526

Virginia Ostrich Association

Route 3 Box 520A
Tazewell, VA 24651
276/988-9090
Fax: 276/979-9039

Virginia Poultry Federation

333 Neff Ave, Suite C
Harrisonburg, VA 22801-3430
540/433-2451
Fax: 540/433-3256
vapoultry1@aol.com

Pumpkins**Virginia Pumpkin Growers Association**

497 Farmers Market Drive
Hillsville, VA 24343
276/728-5540
Fax: 276/728-5236
pumpkins@chillsnet.org
<http://www.pumpkinva.org>

Seeds

State Certified Seed Board

9142 Atlee Station Road
Mechanicsville, VA 23116
804/746-4884
Fax: 804/746-9447

Virginia Seedsmen's Association

9142 Atlee Station Road
Mechanicsville, VA 23116
804/746-4884
Fax: 804/746-9447

Sheep

Virginia Sheep Industry Board

116 Reservoir Street
Harrisonburg, VA 22801
540/434-0779
Fax: 540/434-5607

Virginia Sheep Producers Association

Department of Animal & Poultry Sciences
Virginia Tech
Blacksburg, VA 24061
540/231-9159
Fax: 540/231-3010

Small Fruits

Virginia Small Fruit and Specialty Growers

324 Lodebar Estates
Nellysford, VA 22958
434/361-0037

Soybeans

Virginia Soybean Association

151 Kristansand Drive
Suite 115 E & F
Williamsburg, VA 23188
757/564-0153
Fax: 757/564-8165

Virginia Soybean Board

102 Governor Street, Room 317
Richmond, VA 23219
804/371-6157
Fax: 804/371-7786
philhickman@vdacs.virginia.gov

Tobacco

Dark Tobacco Sales Cooperative

P.O. Box 447
Farmville, VA 23901
434/392-4815
dktoptions@hovac.com

Flue-Cured Tobacco Cooperative Stabilization Corporation

Administrative Operations Manager
P. O. Box 12300
Raleigh, NC 27605
919/821-4560
Fax: 919/821-4564

Sun-Cured Tobacco Marketing Cooperative, Inc.

P. O. Box 447
Farmville, VA 23901
434/392-3785
dktobsales@hovac.com

Virginia Bright Flue-Cured Tobacco Board

P. O. Box 129
Halifax, VA 24558
434/572-4568
Fax: 434/572-8234

Virginia Dark-Fired Tobacco Board

P. O. Box 129
Halifax, VA 24558
434/572-4568
Fax: 434/572-8234

Virginia Dark-Fired Tobacco Growers Marketing Association, Inc.

P. O. Box 447
Farmville, VA 23901
804/392-3785

Virginia Tobacco Growers Association

1968 Henrico Road
Buffalo Junction, VA 24529
434/575-8584

Vegetables**Northern Neck Vegetable Growers Association, Inc.**

Rt 1, Box 1620
Montross, VA 22520
804/224-7671

Weights & Measures**Virginia Weights and Measures Association**

P. O. Box 1163, Room 402
Richmond, VA 23218-1163
804/786-2476
Fax: 804/786-1571

Wine**Virginia Vineyards Association**

P.O. Box 326
Belle Haven, VA 23306
757/442-7745
vva@hughes.net
<http://www.virginiavineyardsassociation.com>

Virginia Wineries Association

5621 Courthouse Rd.
Spotsylvania, VA 22553
540/895-5085
Fax: 540/895-9749
infolwinery.com

Consumer Organizations

Alexandria Office of Consumer Affairs

City Hall
P. O. Box 178
Alexandria, VA 22313
703/838-4350; TDD: 703/838-5056
Fax: 703/838-6426

Alliance Against Fraud in Telemarketing and Electronic Commerce

1701 K St., NW Suite 1200
Washington, DC 20006
202/835-3323

American Association of Retired Persons

Consumer Affairs Section
601 E St., NW
Washington, DC 20049
202/434-2222
Fax: 202/434-6470

Better Business Bureau of Central Virginia

701 East Franklin Street, Suite 712
Richmond, VA 23219
804/648-0016 – 24 Hours
Fax: 804/648-3115
<http://www.richmond.bbb.org>

Better Business Bureau of Metropolitan Washington DC

1411 K Street, N.W. 10th Floor
Washington, DC 20005
202/393-8000
Fax: 202/393-1198

Better Business Bureau of Western Virginia

31 W. Campbell Avenue, SW
Roanoke, VA 24011
540/342-3455
Fax: 540/345-2289

Consumer Federation of America

1424 16th Street, N. W., Suite 604
Washington, DC 20036
202/387-6121
Fax: 202/265-7989

Fairfax County Consumer Protection Division

12000 Government Center Pkwy, Suite 433
Fairfax, VA 22035
703/222-8435
Fax: 703/322-9542
<http://www.co.fairfax.va.us/dtcs/homepage.htm>

Guidestar-National Database of Non-profit Organizations

427 Scotland Street
Williamsburg, VA 23185
757/229-4631

National Association of Consumer Agency Administrators

1010 Vermont Ave. NW, Suite 514
Washington, DC 20005
202/347-7395
Fax: 202/347-2563

National Consumers League

1701 K St., NW
Suite 1200
Washington, DC 20006
202/835-3323
Fax: 202/835-0747
<http://www.nclnet.org>

National Fraud Information Center

P. O. Box 65868
Washington, DC 20035
800/876-7060
Fax: 202/835-0767

Office of the Attorney General

900 East Main St.
Richmond, VA 23219
804/786-2071
Fax: 804/786-1991

**Virginia Beach – Consumer Affairs
Division**

2425 Nimmo Parkway
Virginia, Beach, VA 23456
757/426-5836
Fax: 757/427-8779

Virginia Chamber of Commerce

9 South 5th Street
Richmond, VA 23219
804/644-1607
Fax: 804/783-6112

State & Local Government**Virginia Center for Innovative Technology (CIT) Institute of Biotechnology**

Director - Massey Cancer Center
401 College Street
P. O. Box 980037
Richmond, VA 23298
804/828-0454
Fax: 804/828-8453

Virginia Department for the Aging

1610 Forest Avenue, Suite 100
Richmond, VA 23229
TTY: 804/662-9333; 800/552-3402
State Long-Term Care Ombudsman: 804/644-2923
Fax: 804/662-9354

Virginia Department for the Deaf and Hard of Hearing

1602 Rolling Hill Drive, Suite 203
Richmond, VA 23229-5012
Telephone & TTY 804/662-9502
Fax: 804/662-9718

Virginia Department of Agriculture and Consumer Services (VDACS)

P. O. Box 1163
102 Governor St.
Richmond, VA 23219
804/786-2373
Fax: 804/371-7679

Consumer Protection Hotline

Within Virginia: 800/552-9963
Richmond Area: 804/786-2042

Commissioner's Office:

Phone: 804/786-3501
Fax: 804/371-2945

Todd P. Haymore, Commissioner

Donald G. Blankenship
Deputy Commissioner

VDACS Offices and Divisions:**Administrative and Financial Services**

Sandra Adams
804/786-3532

Animal, Plant and Food Industry Services

Dr. Richard Wilkes, State Vet.
804/692-0601
Fax: 804/692-0601

Communications

Elaine Lidholm
804/786-7686
Fax: 804/371-7679

Consumer Affairs

Richmond, VA 23219
804/786-2042
800/552-9963
Fax: 804/786-5112

Direct Marketing Services

Leanne Dubois
804/225-3663

Division of Consumer Protection

Andres Alvarez, Director
804/786-3523
Fax: 804/786-5112

Livestock Marketing

Frank Graves
804/786-0577

Commodity Services

E.L. Knicely
(540) 209-9140

Dairy and Foods

Ryan Davis
804/786-8899
Fax: 804/371-7792

Sales & Market Development

Kent W. Lewis
804/371-6098
Fax: 804/371-7786
kent.lewis@vdacs.virginia.gov

Human Resource Office

Karen E. Jackson
804/786-3531
Fax: 804/371-8879
Karen.jackson@vdacs.virginia.gov

International Marketing

804/371-8990
Fax: 804/225-4434

Laboratory Services

Dr. Joseph Garvin
804/786-9202

Promotions

Olivia Wilson
804/786-2112

Marketing

Charles Green
804/786-3530

Meat and Poultry Services

Dr. Richard Hackenbracht
804/786-4569

Pesticide Services

Liza Fleeson
804/371-6558
Fax: 804/371-8598

Plant and Pest Services

804/786-3515
Fax: 804/371-7793

Policy, Planning and Research

Roy Seward
804/786-3538

Product and Industry Standards

Robert Bailey
804/786-2476
Fax: 804/786-1571
jrogers@vdacs.state.va.us

Veterinary Services

Dr. Colleen Calderwood
804/786-2483
Fax: 804/225-2666

Virginia Department of Business Assistance

Charlie H. Mills III, Director
707 E. Main Street, Suite 300
Richmond, VA 23219
804/371-8200
Fax: 804/371-8111

Virginia Department of Conservation and Recreation

Jack E. Frye, Director
Division of Soil and Water Conservation
203 Governor Street, Suite 206
Richmond, VA 23219-2094
804/786-6523
Fax: 804/786-1798

Virginia Department of Education

Dr. Glenn Anderson
Associate Specialist, Agricultural Education
James Monroe Building, 21st Floor
P. O. Box 2120
Richmond, VA 23218-2120
804/225-2840
Fax: 804/371-2456
<http://www.pen.k12.va.us/>

Virginia Department of Environmental Quality

629 East Main Street
Richmond, VA 23219
804/698-4020
Fax: 804/698-4019

Virginia Department of Forestry

900 Natural Resources Drive, Suite 800
Charlottesville, VA 22903
434/977-6555
Fax: 434/296-2369

Virginia Department of Game and Inland Fisheries

P. O. Box 11104
Richmond, VA 23230-1104
804/367-9231
Fax: 804/367-0405

Virginia Department of Health

1500 E. Main Street
Richmond, VA 23219

Commissioner

804/786-3563
Fax: 804/786-4616

Public Health Veterinarian**Office of Epidemiology**

P.O. Box 2448, Suite 113
Richmond, VA 23218
804/786-6261
Fax: 804/371-4050

Virginia Dept. of Health Professions

6603 West Broad Street, 5th Floor
Richmond, VA 23230-1712
804/662-9900; TDD 804/662-7197
Fax: 804/662-9943

Complaints Against Health Professionals:
804/662-9579
800/533-1560

Virginia Department of Housing and Community Development
501 North Second Street
The Jackson Center
Richmond, VA 23219-1321
804/371-7000; TTP: 804/371-7089

Virginia Department of Professional and Occupational Regulation
3600 West Broad Street
Richmond, VA 23230-4917
804/367-8500
Fax: 804/367-2475; TDD: 804/367-9753
Senior Citizen's Hotline: 804/367-2178

Speaker's Bureau: 804/367-2194
Examinations: 804/367-8569
Complaints: 804/367-8504
Unlicensed Activity: 804/367-2195
Fair Housing: 804/367-8530, toll free 888/551-3247
<http://www.state.va.us/dpor>

Virginia Division of Mined Land Reclamation
P. O. Drawer 900
Big Stone Gap, VA 24219
540/523-8160
Fax: 540/523-8163; 540/523-8141

Virginia Division of Mineral Resources
P. O. Box 3667
Charlottesville, VA 22903
434/951-6354
Fax: 434/951-6365

Virginia Department of Transportation
Office of Public Affairs
1401 East Broad Street
Richmond, VA 23219
Highway Helpline 800/367-ROAD
804/786-5731
<http://www.vdot.state.va.us>

Virginia Economic Development Partnership (VEDP)
P. O. Box 798
Richmond, VA 23218-0798
804/371-8108
Fax: 804/371-8112
<http://www.yesvirginia.org>

Virginia Employment Commission
703 E. Main St.
Richmond, VA 23219
804/786-8714
Fax: 804/786-6091
<http://www.vec.state.va.us>

Virginia Information Providers Network
1111 East Main St., Suite 901
Richmond, VA 23219
Toll Free: 877/4VA-EGOV(482-3468)
Fax: 804/786-6227

Virginia Liaison Office
444 North Capitol Street, Suite 214
Washington, D.C. 20001
202/783-1769
Fax: 202/783-7687

**Virginia-Maryland Regional College
Of Veterinary Medicine**

Blacksburg Campus
Virginia Tech
Blacksburg, VA 24061-0442
540/231-7910
Fax: 540/231/3505
<http://www.vetmed.vt.edu>

Maryland Campus
University of Maryland
8075 Greenmead Drive
College Park, MD 20742-3711
301/935-6083 x11
Fax: 301/935-6079

Virginia Motor Vehicle Dealer Board

2201 West Broad Street, Suite 104
Richmond, VA 23220
804/367-1100
Fax: 804/367-1053

Virginia Polytechnic Institute and State University (Virginia Tech)

Rural Economic Analysis Program (REAP)
College of Agriculture and Life Sciences
104 Hutcheson Hall
Blacksburg, VA 24061
540/231-4152
Fax: 540/231-7622
<http://www.cals.vt.edu>

Agriculture and Natural Resources
106B Hutcheson Hall (0437)
Blacksburg, VA 24061-0437
540/231-6704
Fax: 540/231-5545

College of Natural Resources
324 Cheatham Hall
Blacksburg, VA 24061
540/231-7679
Fax: 540/231-2664

4-H, Family and Consumer Services
117 Hutcheson Hall
Blacksburg, VA 24061-0419
540/231-6371
Fax: 540/231-7866

Department of Agricultural and Applied Economics
309 Hutcheson Hall
Blacksburg, VA 24061-0401
540/231-7725
Fax: 540/231-7417
<http://www.reap.vt.edu/reap/>

Virginia Agricultural Experiment Stations
104 Hutcheson Hall
Blacksburg, VA 24061-0402
540/231-6336
Fax: 540/231-4163

Virginia Cooperative Extension
101 Hutcheson Hall, Mail Code 0402
Blacksburg, VA 24061-0419
540/231-5299
Fax: 540/231-4370
<http://ext.vt.edu>

Virginia Port Authority

600 World Trade Center
Norfolk, VA 23510
757/683-2113
Fax: 757/683-8500

Virginia Racing Commission

10700 Horsemen's Rd.
New Kent, VA 23124
804/966-7400
Fax: 800/966-7418

Virginia State Milk Commission

102 Governor St.
Richmond, VA 23219
804/786-2013
Fax: 804/786-3779

Virginia State University

School of Agriculture, Science and Technology
P. O. Box 9081
Petersburg, VA 23806
804/524-5691
Fax: 804/524-5967

Extension Specialist-Alternative Agriculture

P. O. Box 9081
Petersburg, VA 23806
804/524-5962
Fax: 804/524-5714

Virginia Tourism Corporation

Development & Electronic Marketing
904 E. Byrd Street
Richmond, VA 23219
804/786-2051
Fax: 804/786-1919

Federal Government**Postal Inspection Service**

10500 Little Patuxent Pkwy.
Suite 200
Columbia, MD 21044-3509
410/715-7700
Fax: 410/715-7788

Consumer Information Center

U.S. General Services Administration
18th & F Streets, NW
Room G-142
Washington, DC 20405
202/501-1794
Fax: 202/501-4281

Consumer Product Safety Commission

Toll-free: 800/638-2772
Fax: 301/504-0124
TDD: 800/638-8270

Federal Citizens Information Center

1800 F Street NW
Room 61142
Washington, DC 20405
800/FED-INFO
Fax: 202/501-4281

Federal Communications Commission

445 12th St. SW
Washington, DC 20554
1-888-225-5322
TDY: 1-888-835-5322
Fax: 1-866-418-0232
fccinfo@fcc.gov
<http://www.fcc.gov/>

Federal Trade Commission

Consumer Response Center, Room 130
600 Pennsylvania Ave, NW
Washington, DC 20580
202/382-4357
Toll-free 1-877-FTC-HELP (382-4357)
TDD/TDY: 202/326-2502

U.S. Department of Justice

Fraud Section, Criminal Division
10th St. Constitution Ave., N.W.
Bond Building, Room 4100
Washington, DC 20530-0001
202/514-7023
Fax: 202/514-7021

U.S. Securities and Exchange Commission

Office of Investor Education & Assistance
450 5th ST. NW
Washington, DC 20549-0213
202/551-6551
1-800-Sec-0330 (toll free)
<http://www.sec.gov>

U.S. DEPARTMENT OF AGRICULTURE**Animal and Plant Health Inspection Service, Plant Protection and Quarantine
State Plant Health Director**

5657 South Laburnum Ave.
Richmond, VA 23231-4536
804/771-2042
Fax: 804/771-2185
bernetta.g.barco@usda.gov
<http://www.aphis.usda.gov/>

**Animal and Plant Health Inspection Service, Veterinary Services
Federal Bldg.**

400 North 8th St., Rm. 726
Richmond, VA 23240
804/343-2560
Fax: 804/343-2599
<http://www.aphis.usda.gov>

Animal and Plant Health Inspection Service, Wildlife Services

P. O. Box 130
21425 Hull Street Road
Moseley, VA 23120
804/739-7739;
Fax: 804/739-7738
[http://www.aphis.usda.gov/](http://www.aphis.usda.gov)

Natural Resources Conservation Service

Koger Center West-Culpeper Bldg.
1606 Santa Rosa Road, Suite 209
Richmond, VA 23229
804/287-1691
Fax: 804/287-1737
<http://www.va.nrcs.usda.gov>

Rural Development

Koger Center West
1606 Santa Rosa Road, Suite 238
Richmond, VA 23229
804/287-1551
Fax: 804/287-1718

VIRGINIA COUNTY EXTENSION OFFICES

Accomack	(757) 787-1361	Lancaster	(804) 462-5780
Albemarle	(434) 872-4580	Lee	(276) 346-1522
Alexandria	(703) 519-3325	Loudoun	(703) 777-0373
Alleghany	(540) 862-0369	Louisa	(540) 967-3422
Amelia	(804) 561-2481	Lunenburg	(434) 696-5526
Amherst	(434) 946-9365	Lynchburg	(434) 455-3740
Appomattox	(434) 352-8244	Madison	(540) 948-6881
Arlington	(703) 228-6400	Mathews	(804) 725-7196
Augusta	(540) 245-5750	Mecklenburg	(434) 738-6191x4371
Bath	(540) 839-7261	Middlesex	(804) 758-4120
Bedford	(540) 586-7675	Montgomery	(540) 382-5790
Bland	(276) 688-3542	Nelson	(434) 263-4035
Botetourt	(540) 473-8260	New Kent	(804) 966-9645
Brunswick	(434) 848-2151	Newport News	(757) 591-4838
Buchanan	(276) 935-5093	Norfolk	(757) 683-2816
Buckingham	(434) 969-4261	Northampton	(757) 414-0731
Campbell	(434) 332-9538	Northumberland	(804) 580-5694
Caroline	(804) 633-6550	Nottoway	(434) 645-9315
Carroll	(276) 730-3110	Orange	(540) 672-1361
Charles City	(804) 652-4743	Page	(540) 778-5794
Charlotte	(434) 542-5884	Patrick	(276) 694-3341
Chesapeake	(757) 382-6348	Petersburg	(804) 733-1880
Chesterfield	(804) 751-4401	Pittsylvania	(434) 432-7770
Clarke	(540) 955-5164	Portsmouth	(757) 393-5197
Craig	(540) 864-5812	Powhatan	(804) 598-5640
Culpeper	(540) 727-3435	Prince Edward	(434) 392-4246
Cumberland	(804) 492-4390	Prince George	(804) 733-2686
Danville	(434) 799-6558	Prince William	(703) 792-6289
Dickenson	(276) 926-4605	Pulaski	(540) 980-7761
Dinwiddie	(804) 469-4514	Rappahannock	(540) 675-3619
Essex	(804) 443-3551	Richmond City	(804) 786-4150
Fairfax	(703) 324-5369	Richmond County	(804) 333-3420
Fauquier	(540) 341-7950	Roanoke	(540) 772-7524
Floyd	(540) 745-9307	Rockbridge	(540) 463-4734
Fluvanna	(434) 591-1950	Rockingham	(540) 564-3080
Franklin	(540) 483-5161	Russell	(276) 889-8056
Frederick	(540) 665-5699	Scott	(276) 452-2772
Giles	(540) 921-3455	Shenandoah	(540) 459-6140
Gloucester	(804) 693-2602	Smyth	(276) 783-5175
Goochland	(804) 556-5841	Southampton	(757) 653-2572
Grayson	(276) 773-2491	Spotsylvania	(540) 507-7570
Greene	(434) 985-5236	Stafford	(540) 658-8000
Greensville	(434) 348-4223	Suffolk	(757) 514-4330
Halifax	(434) 476-2147	Surry	(757) 294-5215
Hampton	(757) 727-1401	Sussex	(804) 834-1309
Hanover	(804) 752-4310	Tazewell	(276) 988-0405
Henrico	(804) 501-5160	Virginia Beach	(757) 385-4769
Henry	(276) 634-4650	Warren	(540) 635-4549
Highland	(540) 468-2225	Washington	(276) 676-6309
Isle Of Wight	(757) 365-6261	Westmoreland	(804) 493-8924
James City	(757) 564-2170	Wise	(276) 328-6194
King and Queen	(804) 785-5979	Wythe	(276) 223-6040
King George	(540) 775-3062	York	(757) 890-4940
King William	(804) 769-4955		

Accomack
P.O. Box 60
Accomac, VA 23301-0060
757-787-1361
Fax: 757-787-2683

Albemarle
460 Stagecoach Road
Charlottesville, VA 22902
434-872-4580
Fax: 434-872-4578

Alexandria
Lee Center
1108 Jefferson Street
Alexandria, VA 22314
703-519-3325
Fax: 703-684-5285

Alleghany
P.O. Box 150
Low Moor, VA 24457-0150
540-862-0369
Fax: 540-862-0376

Amelia
16360 Dunn Street, Suite 202
P.O. Box 229
Amelia, VA 23002-0229
804-561-2481
Fax: 804-561-3224

Amherst
P.O. Box 580
Amherst, VA 24521-0580
434-946-9365
Fax: 434-946-9404

Appomattox
P.O. Box 488
County Office Building
Appomattox, VA 24522-0488
434-352-8244
Fax: 434-352-2702

Arlington
3308 South Stafford Street
Arlington, VA 22206-1904
703-228-6400
Fax: 703-228-6407

Augusta
County Government Center
POB 590
Verona, VA 24482-0590
540-245-5750
Fax: 540-245-5752

Bath
P.O. Box 357
Warm Springs, VA 24484-0357
540-839-7261
Fax: 540-839-5893

Bedford
122 East Main Street
Suite 102
Bedford, VA 24523-2035
540-586-7675
Fax: 540-586-4214

Bland
P.O. Box 69
Bland, VA 24315-0069
276-688-3542
Fax: 276-688-3552

Botetourt
P.O. Box 217
Fincastle, VA 24090-0217
540-473-8260
Fax: 540-473-8379

Brunswick
100-A Tobacco Street
Lawrenceville, VA 23868-1825
434-848-2151
Fax: 434-848-4882

Buchanan
P.O. Box 1049
Grundy, VA 24614-1049
276-935-5093
Fax: 276-935-2852

Buckingham
P.O. Box 227
Buckingham, VA 23921-0227
434-969-4261
Fax: 434-969-2772

Campbell
P.O. Box 67
Rustburg, VA 24588-0067
434-332-9538
Fax: 434-332-9647

Caroline
P.O. Box 339
Bowling Green, VA 22427-0339
804-633-6550
Fax: 804-633-2429

Carroll
605-6 Pine Street
Hillsville, VA 24343-1436
276-730-3110
Fax: 276-730-3115

Charles City
P.O. Box 55
Charles City, VA 23030-0055
804-652-4743
Fax: 804-829-9820

Charlotte
P.O. Box 700
Charlotte C.H., VA 23923-0700
434-542-5884
Fax: 434-542-4377

Chesapeake
Agriculture Department
310 Shea Drive
Chesapeake, VA 23322-5597
757-382-6348
Fax: 757-382-6665

Chesterfield
P.O. Box 146
Chesterfield, VA 23832
804-751-4401
Fax: 804-751-0515

Clarke
P.O. Box B
18 N. Church St., 2nd Floor
Berryville, VA 22611-0591
540-955-5164
Fax: 540-955-2077

Craig
P.O. Box 267
24838 Craig Creek Road
New Castle, VA 24127-0267
540-864-5812
Fax: 540-864-6732

Culpeper
101 S. West Street
Culpeper, VA 22701-3088
540-727-3435
Fax: 540-727-3451

Cumberland
P. O. Box 80
Cumberland, VA 23040-0080
804-492-4390
Fax: 804-492-5718

Danville
128 Third Avenue
Danville, VA 24540-2710
434-799-6558
Fax: 434-799-5016

Dickenson
P.O. Box 1160
Clintwood, VA 24228-1160
276-926-4605
Fax: 276-926-4614

Dinwiddie
P.O. Box 399
Dinwiddie, VA 23841-0399
804-469-4514
Fax: 804-469-3284

Essex
112 Cross St.
P.O. Box 849
Tappahannock, VA 22560
804-443-3551
Fax: 804-443-2048

Fairfax
12011 Government Center Pkwy.
Suite 1050
Fairfax, VA 22035-1111
703-324-5369
Fax: 703-324-5337

Fauquier
24 Pelham Street
Warrenton, VA 20186
540-341-7950
Fax: 540-349-1792

Floyd
209 Fox Street, NW
Floyd, VA 24091
540-745-9307
Fax: 540-745-9315

Fluvanna
P.O. Box 133
Palmyra, VA 22963
434-591-1950
Fax: 434-591-1951

Franklin
90 East Court Street
Rocky Mount, VA 24151-1740
540-483-5161
Fax: 540-483-0807

Frederick
107 North Kent Street
Winchester, VA 22601-5000
540-665-5699
Fax: 540-722-8380

Giles
507 Wenonah Avenue
Pearisburg, VA 24134-1933
540-921-3455
Fax: 540-921-0064

Gloucester
P.O. Box 156
Gloucester, VA 23061-0156
804-693-2602
Fax: 804-693-1383

Goochland
P.O. Box 20
Goochland, VA 23063
804-556-5841
Fax: 804-556-3144

Grayson
P.O. Box 129
Independence, VA 24348
276-773-2491
Fax: 276-773-2729

Greene
10013 Spotswood Trail
Stanardsville, VA 22973-2945
434-985-5236
Fax: 434-985-5289

Greensville
100 Brunswick Avenue
P.O. Box 975
Emporia, VA 23847-0975
434-348-4223
Fax: 434-348-3643

Halifax
P.O. Box 757
171 South Main St.
Halifax, VA 24558-0757
434-476-2147
Fax: 434-476-7777

Hampton
101 North Armistead Avenue
Suite 200
Hampton, VA 23669
757-727-1401
Fax: 757-727-1422

Hanover
P.O. Box 9
Hanover, VA 23069-0009
804-752-4310
Fax: 804-752-4311

Henrico
P.O. Box 27032
Richmond, VA 23273-7032
804-501-5160
Fax: 804-501-5169

Henry
P.O. Box 7
3300 King's Mountain Road
Collinsville, VA 24078-0007
276-634-4650
Fax: 276-638-8901

Highland
P.O. Box 528
Monterey, VA 24465-0528
540-468-2225
Fax: 540-468-2789

Isle Of Wight
Public Services Center
17100 Monument Circle, Suite B
Isle of Wight, VA 23397
757-365-6261
Fax: 757-357-9610

James City
3127 Forge Road
P.O. Box 69
Toano, VA 23168-0069
757-564-2170
Fax: 757-566-8413

King and Queen
P.O. Box 68
242 Allens Circle-Suite N
King and Queen C.H., VA 23085-0068
804-785-5979
Fax: 804-785-5789

King George
10087 Kings Highway
King George, VA 22485
540-775-3062
Fax: 540-775-5645

King William
P.O. Box 65
175 Courthouse Lane
King William, VA 23086-0065
804-769-4955
Fax: 804-769-4954

Lancaster
P.O. Box 100
Lancaster, VA 22503
804-462-5780
Fax: 804-462-5519

Lee
P.O. Box 10
Jonesville, VA 24263-0010
276-346-1522
Fax: 276-346-1537

Loudoun
30 B Catoctin Circle SE
Leesburg, VA 20175-3614
703-777-0373
Fax: 703-771-5844

Louisa
P. O. Box 399
Louisa, VA 23093-0399
540-967-3422
Fax: 540-967-3489

Lunenburg
P.O. Box 1015
Victoria, VA 23974-0540
434-696-5526
Fax: 434-696-3699

Lynchburg
P.O. Box 2286
301 Grove Street
Lynchburg, VA 24501-2286
434-455-3740
Fax: 434-847-1682

Madison
P.O. Box 10
Madison, VA 22727-0010
540-948-6881
Fax: 540-948-6883

Mathews
P.O. Box 569
10494 Buckley Hall Road
Route 14
Mathews, VA 23109-0569
804-725-7196
Fax: 804-725-7238

Mecklenburg
P.O. Box 420
Boydton, VA 23917-0420
434-738-6191 x4371
Fax: 434-738-6032

Middlesex
P.O. Box 96
Saluda, VA 23149-0096
804-758-4120
Fax: 804-758-4010

Montgomery
755 Roanoke Street, Suite 1G
Christiansburg, VA 24073-3176
540-382-5790
Fax: 540-382-5729

Nelson
P.O. Box 298
Lovingson, VA 22949-0298
434-263-4035
Fax: 434-263-4367

New Kent
P.O. Box 310
Providence Forge, VA 23140-0310
804-966-9645
Fax: 804-966-5013

Newport News
739 Thimble Shoals Blvd.
Suite 1009
Newport News, VA 23606-3562
757-591-4838
Fax: 757-596-2057

Norfolk
830 Southampton Avenue, Ste 2069
Norfolk, VA 23510-1001
757-683-2816
Fax: 757-683-2300

Northampton
5432-A Bayside Road
Exmore, VA 23350
757-414-0731
Fax: 757-414-0745

Northumberland
P.O. Box 400
Heathsville, VA 22473-0400
804-580-5694
Fax: 804-580-9568

Nottoway
P.O. Box 22
288 West Courthouse Road
Nottoway, VA 23955
434-645-9315
Fax: 434-645-9731

Orange
146 Madison Rd, Suite 102
P.O. Box 30
Orange, VA 22960-0022
540-672-1361
Fax: 540-672-0234

Page
215 West Main Street, Suite C
Stanley, VA 22851-3804
540-778-5794
Fax: 540-778-5241

Patrick
P.O. Box 408
Stuart, VA 24171-0408
276-694-3341
Fax: 276-694-4714

Petersburg
400 Farmer Street
Suite 218
Petersburg, VA 23803-6367
804-733-1880
Fax: 804-733-1950

Pittsylvania
P.O. Box 398
Chatham, VA 24531-0398
434-432-7770
Fax: 434-432-7777

Portsmouth
105 Utah Street
Portsmouth, VA 23701
757-393-5197
Fax: 757-393-8009

Powhatan
3872 Old Buckingham Road Suite B
Powhatan, VA 23139
804-598-5640
Fax: 804-598-2477

Prince Edward
P.O. Box 322
Farmville, VA 23901-0322
434-392-4246
Fax: 434-392-4734

Prince George
P.O. Box 68
Prince George, VA 23875
804-733-2686
Fax: 804-733-2676

Prince William
8033 Ashton Avenue
Suite 105
Manassas, VA 20109-8202
703-792-6289
Fax: 703-792-4630

Pulaski
143 Third Street, NW
Suite 3
Pulaski, VA 24301-4999
540-980-7761
Fax: 540-980-7769

Rappahannock
P.O. Box 119
Washington, VA 22747
540-675-3619
Fax: 540-675-3232

Richmond City
701 N. 25th Street
Room 104
Richmond, VA 23223
804-786-4150
Fax: 804-786-7718

Richmond County
P.O. Box 152
Warsaw, VA 22572
804-333-3420
Fax: 804-333-9665

Roanoke
3738 Brambleton Avenue, S.W.
Roanoke, VA 24018-3639
540-772-7524
Fax: 540-776-7136

Rockbridge
P.O. Drawer 897
Lexington, VA 24450
540-463-4734
Fax: 540-463-5981

Rockingham
965 Pleasant Valley Road
Harrisonburg, VA 22801-9630
540-564-3080
Fax: 540-564-3093

Russell
P.O. Box 697
Lebanon, VA 24266-0697
276-889-8056
Fax: 276-889-8075

Scott
Route 6 Box 542
131 Military Lane
Gate City, VA 24251
276-452-2772
Fax: 276-452-4772

Shenandoah
600 North Main Street
Suite 100
Woodstock, VA 22664-1855
540-459-6140
Fax: 540-459-6147

Smyth
121 Bagley Circle, Suite 434
Marion, VA 24354
276-783-5175
Fax: 276-783-9314

Southampton
P.O. Box 10
Courtland, VA 23837-0010
757-653-2572
Fax: 757-653-2849

Spotsylvania
P.O. Box 95
The Marshall Center
8800 Courthouse Road
Spotsylvania, VA 22553-0095
540-507-7570
Fax: 540-582-2158

Stafford
P. O. Box 339
Stafford, VA 22555-0339
540-658-8000
Fax: 540-658-8006

Suffolk
P.O. Box 218
Suffolk, VA 23439-0218
757-514-4330
Fax: 757-514-4350

Surry
P.O. Box 205
Surry, VA 23883-0205
757-294-5215
Fax: 757-294-5218

Sussex
P.O. Box 190
Waverly, VA 23890
804-834-1309
Fax: 804-834-1315

Tazewell
P.O. Box 229
Tazewell, VA 24651-0229
276-988-0405
Fax: 276-988-0367

Virginia Beach
2449 Princess Anne Road, Bldg. #14
Department of Agriculture, Municipal
Center
Virginia Beach, VA 23456-9002
757-385-4769
Fax: 757-385-5684

Warren
220 North Commerce Avenue, Suite 500
Front Royal, VA 22630
540-635-4549
Fax: 540-635-2827

Washington
234 West Valley Street
Suite B
Abingdon, VA 24210
276-676-6309
Fax: 276-676-6321

Westmoreland
P.O. Box 8
Montross, VA 22520
804-493-8924
Fax: 804-493-8501

Wise
P.O. Box 1156
Wise, VA 24293-1156
276-328-6194
Fax: 276-328-5902

Wythe
275 South 4th Street
Suite 201
Wytheville, VA 24382-2596
276-223-6040
Fax: 276-223-6046

York
P.O. Box 532
Yorktown, VA 23690-0532
757-890-4940
Fax: 757-890-4033