

A Native American man in traditional dress stands in a field of tall grass and wildflowers. He is wearing a large feathered headdress, a blue and white patterned headband, and a necklace with a large circular pendant. He is holding a wooden staff or tool. The background is a dense forest of evergreen trees.

Thousands Of Years Before

the first settlers arrived in Jamestown, Native Americans were creating and developing farming techniques. From crop rotation to cross pollination, aquatic farming, to natural resource conservation, the first Virginian's set an agricultural path that has lasted centuries and has formed the basis from which we farm today.

The Beginning of Virginia Agriculture

When seeds gathered for food were accidentally scattered around their campground, Native Americans discovered that harvesting the plants was easier the next season, and so began agriculture in Virginia.

About 4,000 years ago, in the Woodland period, Eastern North American Indians domesticated four native plants; squash, sunflower, sumpweed, and goosefoot. In time, knotweed, maygrass, and “little barley” were added to the list. Although these wild plants were the beginning of agriculture in Virginia, they provided a very limited source of nourishment. Native Americans continued to rely on nomadic hunting and gathering for survival. At this time the population remained thin because the food supply was unreliable.

Eventually, Southwest and Mexican explorers, playing an integral role in Virginia agriculture, introduced a different variety of squash (early pumpkins rather than the earlier varieties of modern acorn/summer squash), beans, and corn cultivation. The variety of corn adapted to the short growing season in Virginia (as opposed to

corn’s native habitat in Mexico) promoted a stable food supply and stimulated a population explosion in the Mississippi Valley. Even with a stabilized food supply, Native Americans realized that a nomadic way of life improved soil conditions, prevented over-harvesting of aquatic life, and reduced the risk of disease. They continued to live nomadically for several thousand years.

By systematically collecting and cultivating different plants, Native Americans produced crops suited for their climate and lifestyle. When Europeans arrived in the 16th and 17th century, they found an established agricultural system that included corn, melons, beans, squash, and tobacco. Out of these crops, corn and tobacco became the most pivotal to Virginia history. Corn was the most sought after grain of the colonists and was used by Native Americans as a major bartering tool. Through tobacco, Virginia Natives helped form the economic basis of the first successful English colony in North America.



Lobelia Inflata or “Indian Tobacco”

The History of Corn

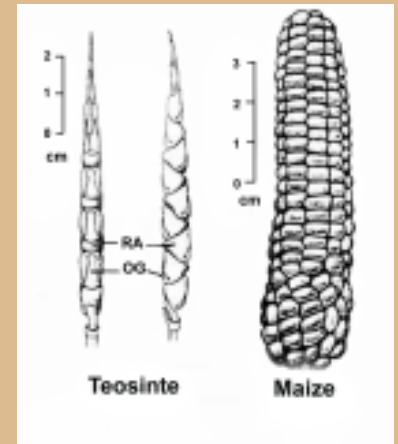

Corn is a domesticated form of teosinte, a wild grass found in isolated patches in the Mexican western Sierra Madre. This early corn looked very different than today’s corn in that the kernels were small and individually covered by their own floral parts (similar to oats and barley) and the cob readily broke into small fragments. Additionally, the grain generally developed near the top of the plant. Over a period of thousands of years, Mesoamerican natives improved the crop by systematically selecting for desired traits which has led to the present day appearance of corn.

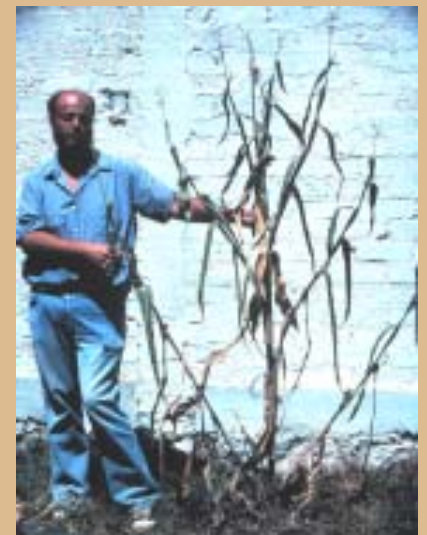

Teosinte plant.

(teosinte photos by Hugh Iltis)

Virginia Tobacco

Jamestown Exhibit

When John Rolfe arrived in Virginia in 1610, the Virginia Company had not found a profit-making commodity. Rolfe learned that the Virginia Indians grew a ceremonial tobacco with a “byting taste.” Smokers in England preferred the sweet-scented variety imported from the Spanish colonies in the West Indies.

Aware of tobacco’s growing popularity, Rolfe obtained and planted seeds of this sweet type. He sent a small shipment to England in 1614. By 1616 more than 2,000 pounds were shipped, and by 1620, more than 40,000 pounds. Profits soared and a boom was on. Colonists began planting the “golden weed” everywhere, even, as Governor Samuel Argall noted in 1617, in “the marketplace, and streets, and all other spare places” in Jamestown. As late as 1630 Governor John Harvey reported “no other commodity but tobacco in the colony” and a “great want of corn.”

After almost ten years of failure with various economic ventures, Virginians at last found their cash crop in the “golden weed,” tobacco. Tobacco became the colony’s financial savior.

Colonists quickly gave up all other products to meet the demand in England. As production increased phenominally into the 1620s, tobacco became readily available for mass consumption in England. All classes and genders smoked. Virginia became synonymous with tobacco, and Virginians developed a way of life revolving around its production.

The USDA started keeping limited annual tobacco statistics for Virginia in 1866. For that year, 70,000 acres of tobacco were harvested. The average yield was 640 pounds to the acre and the total Virginia crop was 44.8 million pounds. The value of that crop was estimated at 13.3 cents per pound or 5.96 million dollars. Harvested acreage trended upward from 1866 until it peaked in 1920 at 242,000 acres. Yields have also trended upward since 1866 with the current record yield of 2,320 pounds per acre recorded in 1999. Record tobacco production occurred in 1952 when the state produced 185.1 million pounds. The highest average price received by producers for all tobacco occurred in 2001, and

averaged 1.906 dollars per pound. The most valuable crop in terms of total dollars was in 1981 when the crop was valued at 266.6 million dollars.

How does tobacco compare with the rest of Virginia agriculture? In terms of all dollars received from all agricultural products sold, tobacco’s share has fallen from nearly 20 percent of the total in the early 1960’s to around 3 percent today. This should not be surprising as tobacco quotas are cut, and as Virginia’s agricultural base diversifies. When looking at just crop sales, tobacco is the number four cash crop in Virginia. It was the leading cash crop as late as 2003. In 2006, tobacco sales of 71 million dollars was less than tomatoes, soybeans and corn.





Tobacco Organizations

Dark Tobacco Sales Cooperative
P.O. Box 447
Farmville, VA 23901
434/392-4815
dktobsales@hovac.com

Flue-Cured Tobacco Cooperative Stabilization Corporation
Administrative Operations Manager
P.O. Box 12300
Raleigh, NC 27605
919/821-4560
Fax: 919/821-4564

Sun-Cured Tobacco Marketing Cooperative, Inc.
P.O. Box 447
Farmville, VA 23901
434/392-3785
dktobsales@hovac.com

Virginia Bright Flue-Cured Tobacco Board
P.O. Box 129
Halifax, VA 24558
434/572-4568
Fax: 434/572-8234

Virginia Dark-Fired Tobacco Board
P.O. Box 129
Halifax, VA 24558
434/572-4568
Fax: 434/572-8234

Virginia Dark-Fired Tobacco Growers Marketing Association, Inc.
P.O. Box 447
Farmville, VA 23901
804/392-3785

Virginia Tobacco Growers Association
1968 Henrico Road
Buffalo Junction, VA 24529
434/575-8584

Tobacco Statistics, 2006 ^{1/}

Acres Harvested (acres)	19,650
Flue	17,000
Burley	2,300
Fire	350

Value of Production (thous. dols.) **71,187**

Cash Receipts (thous. dols.) **71,595**

Rank with Other Producing States Based on Production (number) **5**

Virginia Production as Percent of US Total (percent) **6.42**

^{1/} Preliminary.

The ports of Hampton Roads are the largest in the United States in exporting tobacco and tobacco products.



Preserving Our Agricultural History

From the Jamestown landing to civil war battlefields, Virginia is an historically rich state and her agricultural history is no exception. Virginia's farm museums and living history museums tell a rich and full story of her past and present agricultural history. From colonial farming to goat milking; antique equipment to a hands-on farming experience for children, the options are endless in Virginia's agricultural museums.



Board members and volunteers of the Northern Neck Farm clean and restore a donated windmill.



Northern Neck Farm Museum Is A Vision In Progress

When Luther Welch began collecting various farm implementations several years ago, it was basically on a whim.

"I was just collecting items that reminded me of my family's homestead and growing up on the farm," the 74 year old Lancaster county farmer said. "I didn't know this museum was going to come into being. I was just collecting things that I used from when I was a boy as young as 6 years old."

Since then Welch has amassed thousands of pieces ranging from jacks and saw blades to early-19th-century tractors and even a treadmill built for dogs to provide a little low-cost farm labor.

"You put a dog in there, he turns the belt and that in turn would be attached to a grinder or other small piece of equipment," Welch explained. "We'd put the dogs to work too, and we had bigger treaders for horses."

Welch's collection outgrew a standard room and is now housed in a 20,000 square foot barn.

Most of the tractors and other mechanized machinery are operable, as Welch not only acquired the pieces, but restored a great many of them. Each item has been tagged and inventoried.

The plan is for the museum to cover the agricultural history of the Northern Neck, from farming techniques and crops of the Rappahannock Indians, to the Colonial era, the plantation period through industrial and mechanized farming, when canneries flourished in the area.

There is no definite opening date for the museum. Thanks to volunteer help, a design for the building has been drafted; the next step is to begin construction. Ideally, the museum would be up and running by spring of 2008.

Virginia Agricultural and Living History Museums

Belvedere Plantation

1410 Belvedere Drive
Fredericksburg, VA 22408
Phone: (540) 371-8494
Website: www.belvedereplantation.com

Blue Ridge Institute and Museum

20 Museum Drive
Ferrum, VA 24088
Phone: (540) 365-4416
Website: www.blueridgeinstitute.org

Children's Colonial Garden

16 Loudoun Street
Leesburg, VA 20175
Phone: (703) 777-7427
Website: www.loudounmuseum.org

Claude Moore Colonial Farm

6310 Georgetown Pike
McLean, VA 22101
Phone: (703) 442-7557
Website: www.1771.org

Clinch Haven Farms

2524 Clinch Haven Road
Big Stone Gap, VA 24219
Phone: (276) 523-3276
Website: www.clinchhavenfarms.com

Cows-N-Corn

5225 Catlett Road
Midland, VA 22728
Phone: (540) 439-4806
Website: www.cows-n-corn.com

First Peanut Museum in U.S.A.

Rt. 460 West
Waverly, VA 23890
Phone: (804) 834-2969

Frying Pan Farm Park

2709 West Ox Road
Herndon, VA 20171
Phone: (703) 437-9101
Website: www.fairfaxcounty.gov

George Washington Birthplace National Monument

1732 Popes Creek Road
Colonial Beach, VA 22443
Phone: (804) 224-1732

Graves Mountain Lodge

Rt. 670
Syria, VA 22743
Phone: (540) 923-4231
Website: www.gravesmountain.com

Great Country Farms

18780 Foggy Bottom Road
Bluemont, VA 20135
Phone: (540) 554-2073
Website: www.greatcountryfarms.com

Loudoun Heritage Farm Museum

21668 Heritage Farm Lane
Sterling, VA 20164
Phone: (571) 258-3800
Website: www.heritagefarmmuseum.org

Matthews Living History Farm Museum

476 White Pine Road
Galax, VA 24333
Phone: (276) 238-1217
Website: www.matthewsfarmmuseum.org

McCormick's Farm and Workshop, Cyrus

McCormick's Farm Circle
Steeles Tavern, VA 24476
Phone: (540) 377-2255

Meadow Farm Museum

3400 Mountain Road
Glen Allen, VA 23060
Phone: (804) 501-5520
Website: www.co.henrico.va.us/rec

The Northern Neck Farm Museum

P.O. Box 365
Heathsville VA 22473
Phone: (804) 333-1919 or
(804) 761-1773

Swift Creek Berry Farm & Greenhouse

17210 Genito Road
Moseley, VA 23120
Phone: (804) 739-2037
Website: www.swiftcreekberryfarm.com

The Frontier Culture Museum of Virginia

1290 Richmond Road
Staunton VA 24401
Phone (540) 332-7850
Website: www.frontiermuseum.org

Tobacco Farm Life Museum of Virginia

306 West Main Street
South Hill, VA 23970
Phone: (800) 524-4347
Website: www.southhillva.org



*For more Virginia
farm museums visit
www.virginia.org
or
[www.vdacs.virginia.gov/
news/c-tourism.shtml](http://www.vdacs.virginia.gov/news/c-tourism.shtml)*

Saluting Our Agriculture Colleges

Two Institutions that have contributed greatly to Virginia Agriculture's level of excellence are Virginia State University and Virginia Polytechnic Institute and State University (Virginia Tech). From disease research to community outreach, these land-grant institutions have time and again proven their commitment and dedication to the betterment of Virginia Agriculture.



The Department of Agriculture and Human Ecology prepares students for rewarding careers in agricultural business,

nutrition and dietetics, family and consumer science, hospitality management, teaching, and government. The Agricultural Research Program seeks new knowledge to enhance the productivity and profitability of agriculture while protecting the environment. In it's Cooperative Extension Program, the School transfers research-based information on agriculture, youth, environment and health to improve the life of it's clientele.

www.vsu.edu

Contact Virginia State
Sylvia Montgomery
Agricultural Liaison Officer
Virginia State University
Petersburg, VA 23806
(804) 524-6967

VIRGINIA STATE UNIVERSITY

The Department of Agriculture and Human Ecology

Agricultural Academic Departments

- Agriculture Business and Economics
- Agriculture Education/Mechanics
- Animal Science and Pre-Veterinary Medicine
- Aquatic Science
- Plant, Soil and Environmental Science
- Hospitality Management
- Family, Child, and Consumer Services
- Dietetics
- Hospitality Management
- Fashion, Apparel, Merchandising, and Management

Community Outreach

- Health Care Organizations
- Correctional Department Staff
- Entrepreneurship
- Senior Citizens
- High School Students
- Business & Industry
- Governmental Organizations
- Profit/Nonprofit Organizations
- Hospitality Certification
- Child Care
- IT Training
- Management Training/Certification
- Small Farms

Research and Development

- Agricultural Research Station
- Virginia Cooperative Extension



The College of Agriculture and Life Science

Agricultural Academic Departments

- Agricultural and Applied Economics
- Agricultural and Extension Education
- Animal and Poultry Sciences
- Biochemistry
- Biological Systems Engineering
- Crop and Soil Environmental Sciences
- Dairy Science
- Entomology
- Food Science and Technology
- Horticulture
- Human Nutrition, Foods and Exercise
- Plant Pathology, Physiology and Weed Science

Research and Development

- Virginia Agricultural Experiment Station

Community Outreach

- Virginia Cooperative Extension
- International Programs



The College of Agriculture and Life Sciences has come a long way since Virginia Tech's modest beginnings when Virginia Agricultural and Mechanical College first opened its doors in 1872. Through its land-grant mission of research, teaching, and extension, the college has been instrumental in helping agriculture and other life science industries make significant strides in improving people's lives. Today's College is adapting to society's expectations and needs by focusing its resources and efforts on improving human health and nutrition, sustaining agriculture and the environment, reducing the reliance on fossil fuels, and developing cures for devastating and debilitating diseases.

www.cals.vt.edu

Contact Virginia Tech

Craig Nessler
Associate Dean and Director,
Agricultural Experiment Station
104 Hutcheson Hall (0402)
Blacksburg, VA 24061
(540) 231-6336



The Census is Coming!

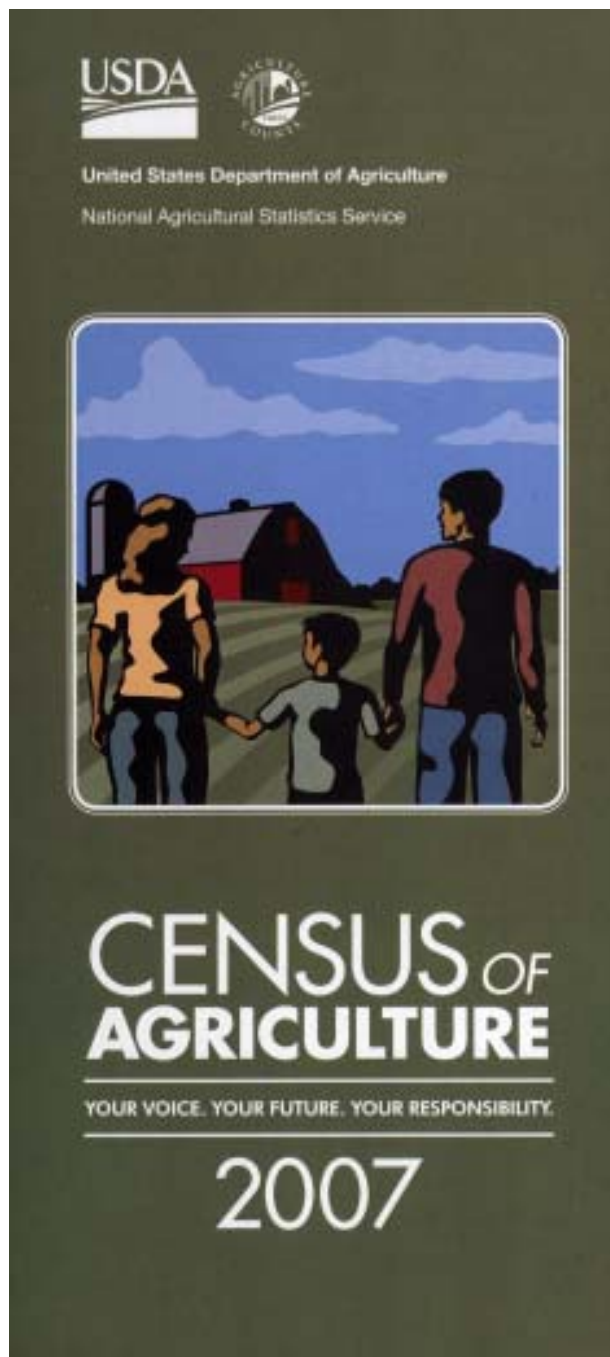

The U.S. Department of Agriculture (USDA) will soon conduct the 2007 Census of Agriculture, and we need your help to make it the most effective tool it can be! The Census is only conducted once every 5 years, but it provides valuable information - information used by communities like yours as they plan for their futures.

We need farmers and ranchers like you to complete the Census as accurately and quickly as possible. Your responses, combined with those of your fellow agricultural producers across the country, provide the only source of uniform, comprehensive agricultural data for every county in the Nation.

Most importantly, this is your opportunity to provide a voice for American agriculture and have a positive influence on your future and the future of your community.

For more information about the Census of Agriculture, or if you are involved in agriculture and have not received a report form by January 10, 2008, please call toll-free:

(888) 424-7828

or visit online at:

www.agcensus.usda.gov

Be Counted!



Your Voice.

Have you ever thought that agriculture wasn't considered a valued and important industry? Do you feel like agriculture just doesn't count with a lot of people? Taking part in the 2007 Census of Agriculture is your opportunity to be heard. By accurately filling out your Census form, you are helping tell America about the value of all U.S. farms and ranches.

Join this collective voice and take this opportunity to have a positive impact on U.S. agriculture at both the local and national levels.

You have the power to influence economic developments and impact local and national decision-making about:

- Competitive market pricing.
- Farm services.
- Transportation and marketing locations.
- Environmental and conservation issues.
- Farming trends
- Production practices.
- New and changing technologies.
- And many other key issues facing you and your community.

You should receive your 2007 Census of Agriculture report form in early January 2008. Please submit your completed report form no later than February 4, 2008.

Your Future.

The 2007 Census of Agriculture will collect information concerning all areas of farming and ranching operations, including production expenses, market value of products, and operator characteristics.

Your responses help provide information that is used for all types of agricultural planning and decision-making. This information helps USDA work with other organizations to develop short-term and long-term improvements, strategies, and safeguards.

Here are just a few examples of how the information is used to benefit your operation and your entire community.

- Your county extension office uses the data in community planning to ensure you are getting the services you need.
- Companies use the statistics to see where to put the next feed store or equipment dealer.
- Lending institutions use the information to provide sufficient funds for operational loans.
- USDA uses the information to determine if its service centers are staffed at appropriate levels to assist farmers and ranchers.
- Your input, along with that of all of America's farmers and ranchers, can make a real difference for you and your community.

Your Responsibility.

As a member of the U.S. farming and ranching population, it is your responsibility to stand up and be counted. The Census of Agriculture is how you can make a difference to your operation, your community, and all of U.S. agriculture. You provide USDA with vital information that cannot be collected by other means.

To be as helpful as possible, this information needs to be accurate. That's why we ask you and other farm and ranch operators across the United States to carefully complete your 2007 Census of Agriculture form. You are the most important resource for this information because you understand it best.

Your response to the Census of Agriculture is required and protected by law, Title 7, U.S. Code. This law safeguards the privacy of your responses. Federal law requires that your individual answers be kept completely confidential. We will not disclose any data about an individual farmer's or rancher's operation. No individual information is shared with any other Federal, State, or local agency. USDA publishes the data totals for statistical purposes only, and the information cannot be used for purposes of taxation, investigation, or regulation.

Additionally, you can expect that USDA will provide you with access to the Census results in summary reports that can help you as you make decisions about your operations.

RANKINGS OF PRINCIPAL CROPS AND LIVESTOCK, 2006

	Acres Harvested ^{1/}		Rank Within State Based on Value of Production		Cash Receipts ^{2/}		Rank With Other States Based on Production ^{1/}		Virginia Production as Percent of
	-acres-	-rank-	-thou dollars-	-rank-	-thou dollars-	-rank-	Number of Producing States	Virginia	US Total
							-number-	-rank-	-percent-
Crops									
Tomatoes, Fresh Market	5,800	10	98,699	3	98,699	1	16	3	6.06
Soybeans	510,000	2	98,022	4	86,439	2	31	20	0.50
Corn, Grain	345,000	3	124,200	2	86,121	3	41	21	0.39
Tobacco	19,650	8	71,187	5	71,595	4	12	5	6.42
Hay	1,240,000	1	275,220	1	43,636	5	48	22	2.03
Cotton, Lint and Seed	104,000	5	31,625	7	43,325	6	17	15	0.70
Wheat, Winter	155,000	4	33,201	6	39,633	7	42	22	0.81
Apples	12,000	9	20,694	9	22,410	8	32	6	2.18
Potatoes, Summer	5,600	11	22,226	8	21,407	9	11	6	8.24
Beans, Snap, Fresh Market	5,000	12	9,540	10	9,540	10	11	7	4.16
Grapes	2,100	16	8,640	11	8,640	11	14	8	0.09
Peanuts	16,000	7	8,283	12	8,283	12	10	8	1.43
Barley	42,000	6	5,174	14	6,822	13	26	10	1.85
Sweet Corn, Fresh Market	3,500	13	5,538	13	5,538	14	26	16	1.20
Watermelons	1,800	17	4,036	15	4,036	15	16	14	0.81
Peaches, Freestone	800	18	3,121	16	3,121	16	28	17	0.63
Cucumbers, Fresh Market	1,900	14	2,063	17	2,063	17	11	10	1.15
Cabbage, Fresh Market	800	19	1,398	18	1,398	18	15	15	0.59
Sweet Potatoes	400	20	557	19	514	19	9	9	0.30
Oats	4,000	15	528	20	347	20	30	30	0.23
Horticulture									
Greenhouse/Nursery					237,400	NA	NA	NA	NA
Livestock and Products ^{3/}									
Broilers ^{4/}					506,236	1	29	10	2.88
Cattle and Calves					426,086	2	50	19	1.14
Milk					266,213	3	50	22	0.97
Turkeys ^{5/}					260,709	4	28	4	8.21
Hogs					69,680	5	50	18	0.52
Eggs ^{4/}					66,769	6	50	27	0.89
Aquaculture					41,475	7	NA	NA	NA
Sheep and Lambs					2,892	8	50	26	0.83
Honey					736	9	49	33	0.22
Wool					82	10	50	29	0.56
Livestock Inventory					Number of Head		Rank with Other States Based on Inventory		
All Cattle and Calves, January 1, 2007					1,620,000		50 19 1.67		
Milk Cows, January 1, 2007					100,000		50 22 1.10		
Hogs and Pigs, December 1, 2006					365,000		50 18 0.59		
Sheep and Lambs, January 1, 2007					72,000		50 25 1.16		
All Chickens (Excludes Commercial Broilers) December 1, 2006					4,512,000		50 25 1.00		

1/ 2006 Crop Year. 2/ Preliminary. 3/ Calendar year basis except as noted for broilers, turkeys, and eggs. 4/ Year begins December 1, 2005 and ends November 30, 2006. 5/ Year begins September 1, 2005 and ends August 31, 2006.

2006 VIRGINIA CASH RECEIPTS

ALL COMMODITIES

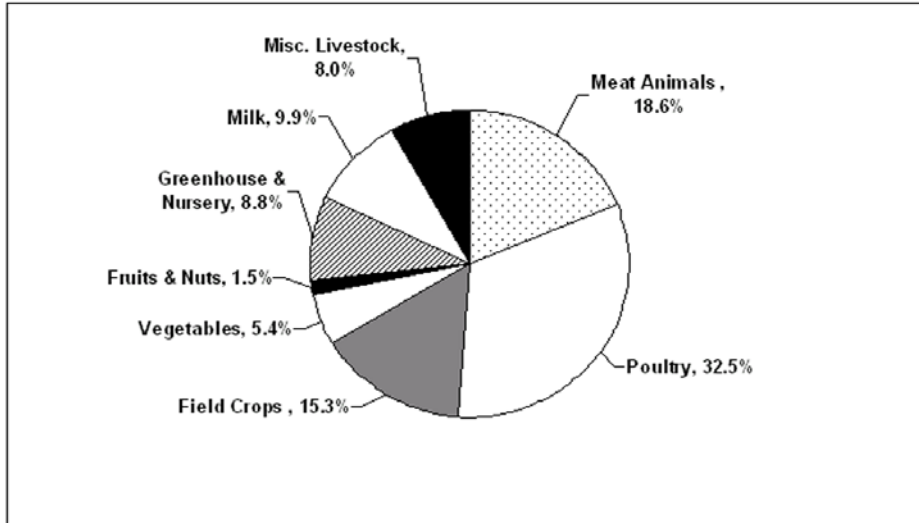

CROPS

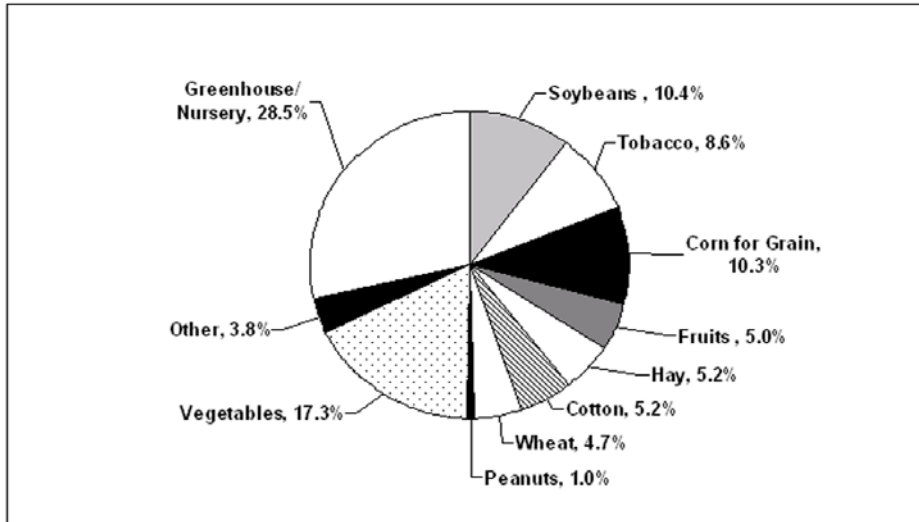

LIVESTOCK & LIVESTOCK PRODUCTS

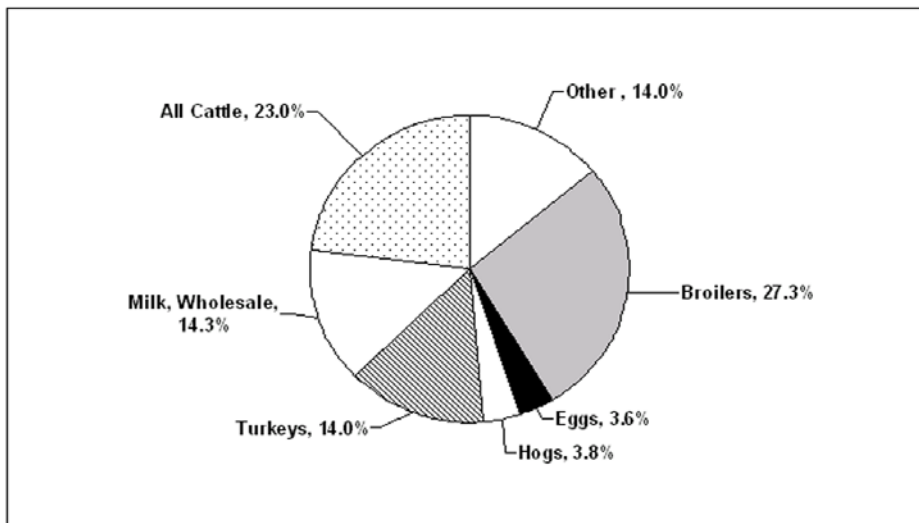

Weather & Crop Conditions

January was not a typical month for Virginia. Crops and livestock did not endure the harsh winter weather typically associated with the month of January. Warm temperatures allowed a boost in small grain growth. Plentiful rains created muddy conditions thus hindering outside work. Livestock grazed pastures and producers supplemented the pastures with hay when necessary. Producers were beginning to order supplies and preparing for spring fertilizer applications. Other farm activities this month included orchard and vineyard pruning, some calving and lambing, and maple syrup production preparations. Producers were also busy with bookkeeping and tax preparations, as well as attending winter meetings. The warm weather allowed for needed maintenance to be done on fences, barns, and equipment.

February was more like winter for the Commonwealth of Virginia than the previous month. Most areas experienced dry conditions in spite of the occasional snow and ice. Small grain and cover crops were doing well, but could have used more moisture. Dry conditions allowed farmers to do some field work such as top-dressing and applying herbicides. The lack of rain also contributed to lower pasture reserves, and increased feeding rates for livestock. Due to extreme changes in temperatures from one day to the next, some producers experienced cases of pneumonia in cattle, thus raising concerns about the health of Virginia's livestock. However, fall calves were doing well and spring calving was almost finished. Other farm activities for the month included fixing fences, attending winter meetings, and soil sampling.

March continued dry with above normal temperatures early in the month followed by below normal readings toward the end. Most areas remained dry, though a storm system mid-month brought some moisture to the state. Some producers had expressed concern about the dry conditions and the affect these conditions might have on the start of planting. Dry conditions allowed farmers to continue with some spring field work such as top-dressing and applying herbicides. Other farm activities for the month included preparing equipment for spring planting, fixing fences, and attending the last winter meetings.

April began with mild weather and very little rainfall. Dry conditions slowed the development of hay fields and small grains. Some corn had been planted, while some producers waited for moisture levels to improve. The dry days and warm temperatures allowed corn planting to continue ahead of schedule. Despite the lack of moisture, livestock appeared to be healthy. Dry conditions improved towards the end of the month. Hail was reported in some areas as most areas of the state received rainfall.

May welcomed showers the first part of the month. Beneficial rains helped to recharge topsoil moisture levels in most areas, resulting in good planting conditions for soybeans. The rain came at just the right time for the corn that had already been planted, although some producers were concerned about how the cooler temperatures would affect the crop. Some frost damage was reported in corn fields on the eastern shore, but the affected fields were expected to make a full recovery. The small grain crop looked good despite the early dry conditions.

June was a month of spotty rains and some scattered thunderstorms; however, conditions remained dry in most areas of the state. Livestock producers were concerned about the lack of hay, and were preparing to buy supplemental feed in fear of an insufficient hay crop. Dry soil conditions in some areas hindered corn and tobacco growth, and slowed soybean planting. Tropical Storm Alberto provided rainfall to some areas, and even some flooding in the Virginia Beach area. Overall, the rains did not provide enough moisture to completely offset the previous months of dry conditions.

Continued.

-Weather & Crop Conditions, continued-

July brought much needed rain relief to dry conditions throughout the Commonwealth. Sporadic rainfall across the state was beneficial to crop growth, but not quite enough to replenish soil moisture levels in all areas. Pastures were slow recovering from previously dry conditions, and a second cutting of hay was showing more promise due to better moisture conditions. Crops responded well to the increase in moisture.

August weather conditions were dry again for many areas of the Commonwealth with temperatures well above normal, and precipitation below normal. Pastures which maintained good growth in July had begun to suffer from the heat. Cattle across the state were showing signs of stress as well. Extreme temperatures dried up most of the surface moisture and affected crops, especially corn and soybeans. Early planted corn still looked good in some areas; however, most late planted corn was showing signs of stress. Corn planted for silage was drying quickly, requiring farmers to speed up harvesting efforts. Full-season soybeans continued to thrive, while double-cropped beans were showing signs of stress.

September Tropical Storm Ernesto brought significant rainfall to the Commonwealth. Most areas welcomed the rain, while some areas reported flooding of roads and fields. The storm brought rainfall amounts averaging 5 inches across the state, while some areas reported more than 10 inches of rainfall. The increase in moisture eased dry conditions, but hindered harvest and field work. Producers expected that the timing of rainfall and cooler temperatures should have improved pastures, hay fields, and field crops. Pastures had greened and hay conditions had improved. Hay supplies remained short as some cattle producers were looking for ways to find supplemental feed for the winter. Soybeans were somewhat recovering from the dry conditions.

October brought cool temperatures and adequate rainfall to Virginia. Weather conditions were excellent for fall calving and lambing. Livestock across the state was reported to be in good condition. Rains and cool temperatures were beneficial to pasture and hay conditions which continued to improve. Soybean conditions improved, but reporters felt that the yield potential was significantly reduced by the dry conditions in July and August.

November had rainy conditions for most of the month which slowed fieldwork. The rain and unseasonably warm temperatures were excellent for fall grazing and small grain plantings when the weather permitted. Heavy rainfall and flooding filled many water sources to full capacity, which caused some fence damage, and washed away some recently seeded grain fields. However, reporters in most areas said pastures, hay fields, and small grain crops looked very good.

December brought relatively mild and dry conditions to the Commonwealth. Soil moisture conditions were adequate throughout the month. Wet field conditions at the beginning of December continued to hinder harvest progress for some corn and soybean producers. However, fields began to dry out as the month progressed. Unusually warm weather throughout the month extended grazing opportunities and delayed the need for supplemental feeding in many areas. The mild temperatures and beneficial rains allowed small grains to develop nicely. Overall, winter grain crops were reported to be in good condition. Other farm activities included fall calving, fencing, conditioning equipment, storing harvest equipment, applying lime and fertilizer, and scouting for aphids and weeds.

PLANTING AND HARVESTING PROGRESS

Corn Acreage Planted

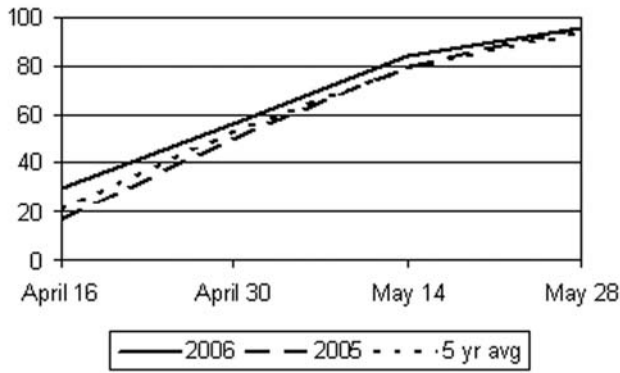

Corn Acreage Harvested

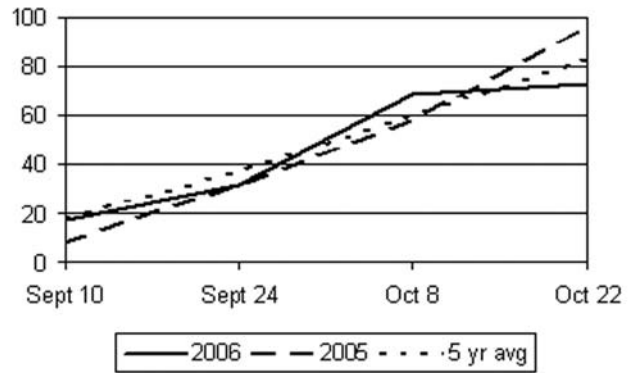

Wheat Acreage Seeded

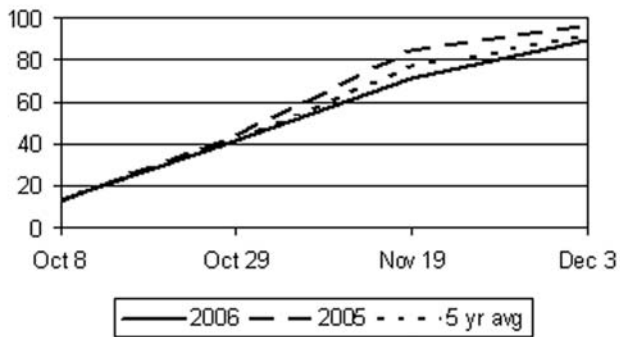

Wheat Acreage Harvested

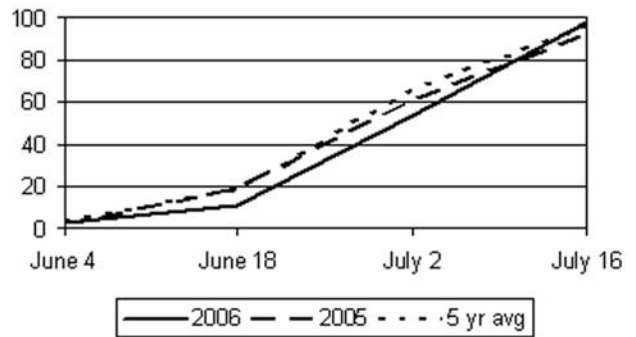

Soybean Acreage Planted

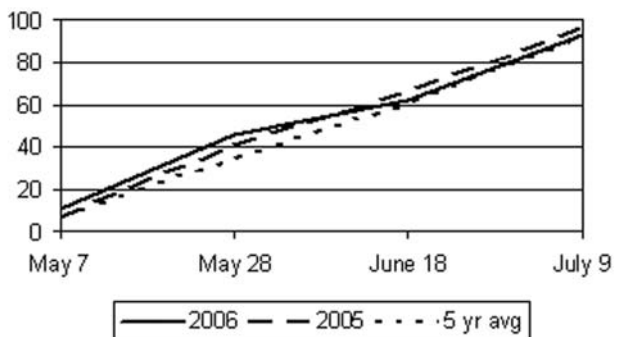

Soybean Acreage Harvested

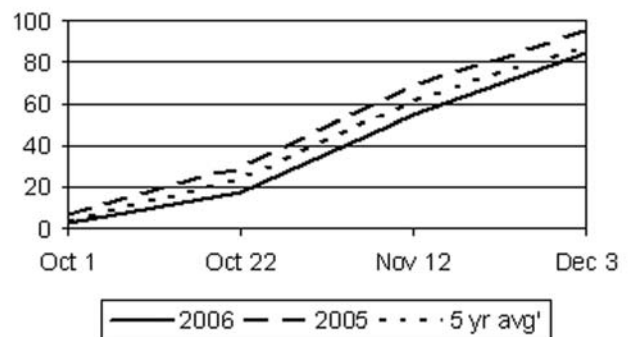

PLANTING AND HARVESTING PROGRESS

Flue Tobacco Acreage Planted

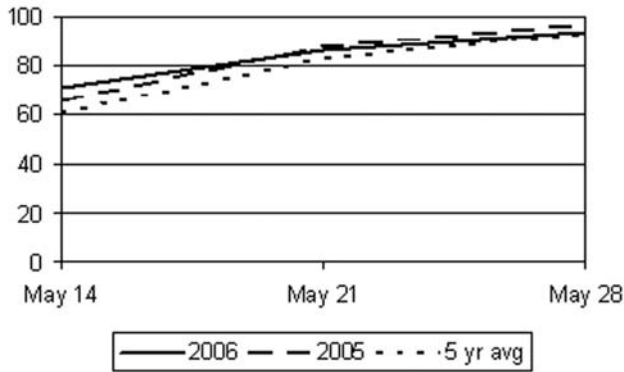

Flue Tobacco Acreage Harvested

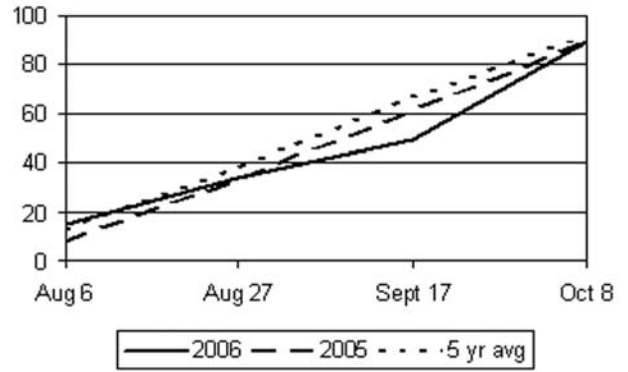

Burley Tobacco Acreage Planted

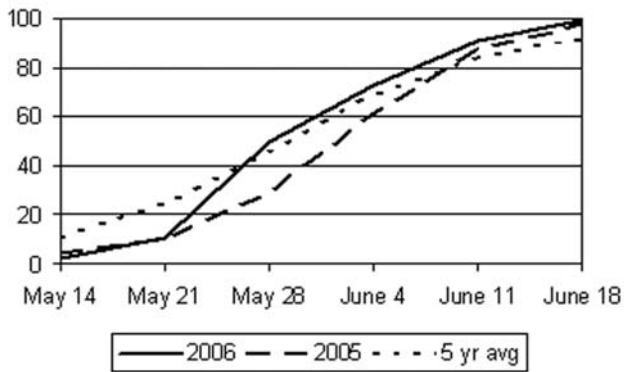

Burley Tobacco Acreage Harvested

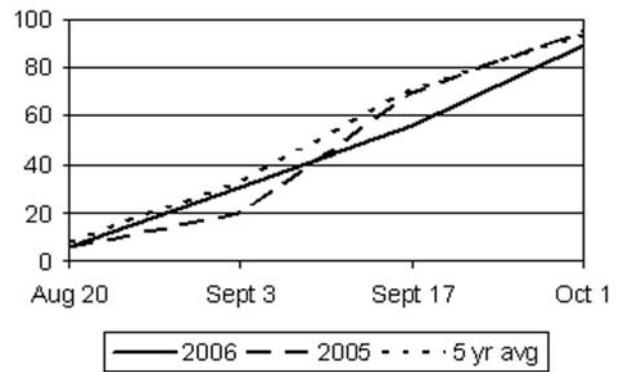

Peanut Acreage Planted

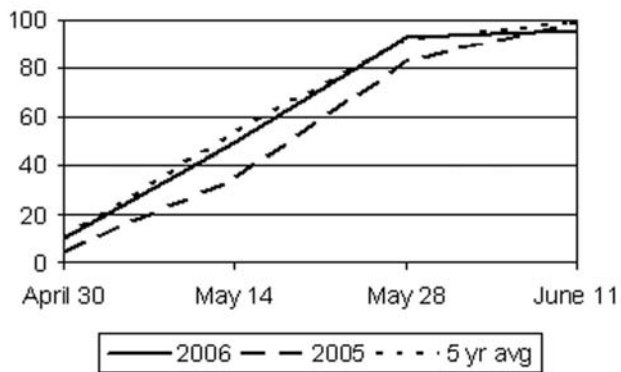

Peanut Acreage Harvested

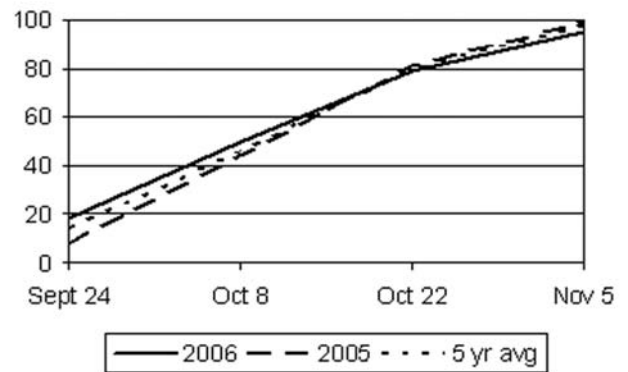

FREEZE PROBABILITY

Station	Spring: On or After Given Date						Fall: On or Before Given Date					
	90%		50%		10%		10%		50%		90%	
Abingdon	Apr	12	Apr	30	May	17	Sep	29	Oct	10	Oct	21
Amelia	Apr	1	Apr	17	May	3	Oct	3	Oct	21	Nov	9
Appomattox	Mar	29	Apr	14	May	1	Oct	6	Oct	23	Nov	9
Ashland	Apr	2	Apr	15	Apr	28	Oct	7	Oct	22	Nov	7
Back Bay	Mar	15	Mar	31	Apr	16	Nov	3	Nov	22	Dec	11
Bedford	Mar	30	Apr	11	Apr	24	Oct	9	Oct	25	Nov	10
Big Meadows	Apr	25	May	13	May	31	Sep	15	Oct	2	Oct	18
Blacksburg	Apr	17	May	4	May	21	Sep	22	Oct	6	Oct	20
Bremo	Apr	8	Apr	21	May	3	Oct	5	Oct	17	Oct	30
Brookneal	Apr	5	Apr	18	Apr	30	Oct	6	Oct	20	Nov	3
Buchanan	Apr	7	Apr	23	May	10	Oct	7	Oct	21	Nov	4
Buena Vista	Apr	28	May	17	Jun	4	Oct	4	Oct	19	Nov	3
Burkes Garden	Apr	28	May	16	Jun	4	Sep	10	Sep	26	Oct	12
Charlotte Court Hse	Apr	1	Apr	17	May	3	Oct	4	Oct	21	Nov	7
Charlottesville 1W	Mar	29	Apr	7	Apr	16	Oct	13	Oct	31	Nov	18
Chase City	Mar	30	Apr	15	May	1	Oct	7	Oct	25	Nov	11
Chatham	Apr	19	May	1	May	13	Sep	26	Oct	9	Oct	22
Colonial Beach	Mar	21	Apr	6	Apr	22	Oct	17	Nov	3	Nov	20
Corbin	Apr	6	Apr	20	May	5	Oct	4	Oct	19	Nov	3
Covington	Apr	20	May	3	May	15	Sep	29	Oct	11	Oct	23
Dale Enterprise	Apr	18	Apr	30	May	12	Sep	30	Oct	13	Oct	26
Danville	Mar	23	Apr	8	Apr	24	Oct	14	Oct	27	Nov	9
Farmville	Apr	6	Apr	18	Apr	29	Oct	6	Oct	20	Nov	4
Floyd	Apr	29	May	16	Jun	2	Sep	16	Sep	29	Oct	12
Galax	Apr	24	May	8	May	21	Sep	26	Oct	6	Oct	17
Grundy	Apr	8	Apr	24	May	10	Oct	6	Oct	21	Nov	5
Holland	Mar	30	Apr	12	Apr	25	Oct	10	Oct	25	Nov	9
Hopewell	Mar	24	Apr	6	Apr	19	Oct	11	Oct	27	Nov	12
Hot Springs	Apr	18	May	3	May	18	Sep	26	Oct	13	Oct	30
John H. Kerr Dam	Mar	29	Apr	11	Apr	24	Oct	12	Oct	25	Nov	8
Langley Air Force Base	Mar	10	Mar	26	Apr	11	Nov	6	Nov	20	Dec	4
Lawrenceville	Apr	6	Apr	21	May	5	Oct	6	Oct	18	Oct	30
Lexington	Apr	15	Apr	28	May	12	Oct	2	Oct	15	Oct	27
Lincoln	Apr	5	Apr	18	May	1	Oct	6	Oct	21	Nov	4
Louisa	Apr	11	Apr	24	May	7	Sep	29	Oct	13	Oct	28

Continued.

FREEZE PROBABILITY, *continued*

Station	Spring: On or After Given Date						Fall: On or Before Given Date					
	90%		50%		10%		10%		50%		90%	
Luray	Apr	21	May	4	May	18	Sep	27	Oct	8	Oct	19
Lynchburg	Mar	27	Apr	13	Apr	29	Oct	10	Oct	23	Nov	4
Martinsville	Apr	15	Apr	29	May	13	Oct	1	Oct	16	Oct	30
Mathews	Mar	10	Apr	1	Apr	24	Oct	13	Oct	28	Nov	13
Mount Weather	Apr	7	Apr	22	May	7	Oct	7	Oct	23	Nov	8
Norfolk	Mar	3	Mar	20	Apr	7	Nov	6	Nov	23	Dec	11
Painter	Mar	28	Apr	9	Apr	20	Oct	18	Nov	4	Nov	20
Pennington Gap	Apr	16	May	1	May	16	Sep	29	Oct	11	Oct	23
Philpott Dam	Apr	2	Apr	17	May	2	Oct	10	Oct	24	Nov	7
N. Piedmont Rsrch. Sta.	Mar	29	Apr	14	Apr	29	Oct	12	Oct	26	Nov	9
Pulaski	Apr	19	May	6	May	22	Sep	24	Oct	6	Oct	18
Richmond	Mar	22	Apr	6	Apr	21	Oct	15	Oct	30	Nov	14
Roanoke	Mar	29	Apr	13	Apr	27	Oct	6	Oct	22	Nov	7
Rocky Mount	Apr	3	Apr	20	May	6	Oct	5	Oct	20	Nov	4
Saltville	Apr	16	May	6	May	25	Sep	24	Oct	9	Oct	25
Staffordsville	Apr	19	May	2	May	16	Sep	27	Oct	8	Oct	18
Staunton	Apr	12	Apr	30	May	18	Sep	24	Oct	10	Oct	26
Stony Creek	Mar	28	Apr	14	May	1	Oct	4	Oct	21	Nov	6
Stuart	Apr	1	Apr	18	May	6	Oct	8	Oct	25	Nov	11
Suffolk	Mar	14	Mar	30	Apr	16	Oct	19	Nov	7	Nov	26
Tangier Island	Mar	8	Mar	22	Apr	5	Nov	7	Nov	28	Dec	18
Tye River	Apr	3	Apr	16	Apr	28	Oct	2	Oct	17	Nov	1
Vienna	Mar	30	Apr	10	Apr	22	Oct	30	Nov	7	Nov	15
Walkerton	Apr	5	Apr	16	Apr	27	Oct	8	Oct	22	Nov	4
Warrenton	Mar	30	Apr	13	Apr	28	Oct	7	Oct	25	Nov	12
Warsaw	Mar	28	Apr	11	Apr	25	Oct	10	Oct	26	Nov	10
Washington	Apr	6	Apr	23	May	9	Sep	29	Oct	13	Oct	26
Washington Reagan	Mar	17	Mar	29	Apr	10	Oct	27	Nov	15	Dec	3
West Point	Mar	31	Apr	11	Apr	22	Oct	11	Oct	25	Nov	8
Williamsburg	Mar	27	Apr	10	Apr	25	Oct	14	Oct	29	Nov	12
Winchester	Apr	16	Apr	29	May	13	Sep	25	Oct	12	Oct	29
Wise	Apr	12	Apr	29	May	16	Oct	1	Oct	17	Nov	2
Woodstock	Apr	13	Apr	28	May	13	Sep	26	Oct	12	Oct	28
Wytheville	Apr	23	May	9	May	24	Sep	17	Oct	2	Oct	17

SOURCES: Climatological Summaries for Selected Stations in Virginia, published June 1972, VPI & SU.
 Climatology of U.S., No. 60-44, published March 1971, NOAA.
 Climatology of the U.S., No. 20, published April 1978, NOAA.
 Climatology of U.S., No. 20, Supplemental No. 1, published January, 1988, NOAA.

TOTAL AND NORMAL PRECIPITATION FOR 2006 ^{1/}

Station	JANUARY		FEBRUARY		MARCH		APRIL		MAY		JUNE	
	Precip.	Norm	Precip.	Norm	Precip.	Norm	Precip.	Norm	Precip.	Norm	Precip.	Norm
Tidewater												
Emporia 1 WNW	2.09	3.58	1.18	3.39	0.63	3.54	3.29	3.08	2.75	4.01	6.88	3.44
Fredericksburg Sewage	2.23	*	*	*	0.07	*	3.95	*	3.11	*	5.56	*
Holland 1 E	2.83	4.09	1.03	3.56	0.68	4.06	*	3.22	2.86	4.11	10.08	4.39
Hopewell	4.30	3.75	1.64	3.35	*	3.71	2.91	3.13	2.84	3.92	7.27	3.18
Langley Air Force Base	*	3.72	*	3.68	*	4.16	3.43	3.03	3.35	3.99	7.70	4.11
Norfolk Intl APR	2.68	3.78	0.65	3.47	0.52	3.70	3.65	3.06	2.96	3.81	10.53	3.82
Painter 2 W	3.42	3.75	1.08	3.40	0.19	4.16	*	2.92	2.64	3.48	8.76	3.34
Suffolk Lake Kilby	3.16	3.85	1.05	3.72	0.71	4.06	3.26	3.02	3.71	3.78	11.78	4.25
Walkerton 2 NW	4.13	3.44	1.87	3.25	0.22	3.68	3.79	2.96	3.32	4.08	*	3.98
Warsaw 2 NW	3.16	3.19	1.03	2.76	0.14	3.50	4.23	2.85	2.80	4.55	7.10	3.67
Williamsburg 2 N	4.60	3.83	1.55	3.54	0.21	4.18	4.79	3.01	3.72	4.52	4.18	4.03
Eastern Piedmont												
Chase City	3.35	3.56	*	3.20	0.42	3.67	2.41	3.25	1.68	4.02	3.12	3.66
Farmville 2 N	2.32	3.47	1.13	3.30	0.38	3.78	3.18	3.03	2.02	4.05	3.59	3.41
John H. Kerr Dam	1.99	3.48	1.88	3.25	0.59	3.82	3.65	3.09	2.84	3.95	4.25	3.51
Lawrenceville 3 E	3.12	3.57	1.58	3.71	0.46	3.94	*	3.01	*	3.82	7.58	4.02
Louisa	3.31	3.01	2.11	3.11	*	3.61	2.62	2.98	3.09	3.89	4.64	3.77
Richmond Intl APR	2.89	3.24	1.47	3.16	0.20	3.61	2.18	2.96	3.24	3.84	7.85	3.62
Western Piedmont												
Appomattox	2.60	2.95	2.24	3.07	*	3.80	2.07	3.32	3.16	4.16	8.78	3.27
Bedford	3.00	2.91	1.75	3.21	*	3.59	*	3.43	*	4.30	*	3.56
Charlotte Court House	*	3.40	*	3.27	*	3.70	*	3.15	*	3.85	*	3.68
Charlottesville 2 W	2.51	3.15	2.06	3.32	0.19	3.75	2.30	3.34	1.69	4.88	8.42	3.74
Chatham	2.64	3.30	2.17	3.39	0.26	3.99	1.81	3.47	2.49	4.18	5.16	3.46
Danville	2.64	3.43	1.40	3.42	0.66	3.89	2.34	3.24	2.00	3.85	6.46	3.65
Lynchburg Intl APR	3.15	2.86	2.07	3.04	0.76	3.47	2.44	3.09	1.65	3.91	6.75	3.45
Martinsville Filter Plant	3.63	*	1.55	3.57	0.59	4.08	2.19	3.60	1.96	4.21	9.63	3.81
Rocky Mount	3.38	3.05	1.63	*	0.40	3.79	*	3.71	2.81	4.12	*	3.59
Tye River 1 SE	2.75	3.22	1.51	3.24	0.41	3.94	3.32	3.31	2.22	4.55	5.79	3.17
Northern												
Big Meadows	*	3.26	*	*	*	3.87	*	3.84	*	4.77	*	4.41
Lincoln	3.04	*	2.19	*	*	3.57	3.57	3.49	2.71	*	*	4.17
Luray 5 E	*	*	*	2.65	*	*	*	2.96	*	3.75	*	3.46
Mount Weather	2.73	2.45	1.67	*	0.01	2.99	4.36	3.47	3.25	4.40	9.71	4.03
Piedmont Research Stn.	1.94	2.80	1.87	2.71	0.32	3.42	3.05	3.12	2.28	4.43	4.58	3.42
Warrenton 3 SE	*	2.94	1.50	*	*	3.29	3.54	3.24	1.56	4.06	*	3.62
Wash. Dulles Intl APR	2.39	2.70	2.38	2.81	0.07	3.17	4.86	3.11	1.80	4.02	11.79	3.92
Wash. Regan APR	3.25	2.72	2.46	2.71	0.05	3.17	3.10	2.71	2.21	3.66	14.02	3.38
Winchester 7 SE	2.61	*	*	2.48	0.04	3.06	3.63	3.08	2.15	3.74	6.43	3.87
Woodstock 2 NE	*	2.38	2.77	2.30	*	2.75	3.13	2.70	2.09	3.42	7.50	3.25
Central Mountain												
Buchanan	*	*	*	2.83	*	3.44	*	3.15	*	4.13	*	3.19
Dale Enterprise	2.59	*	1.70	*	0.68	2.45	3.77	2.52	1.33	3.38	6.65	2.96
Lexington	2.45	2.54	1.42	2.82	1.05	*	2.91	2.87	1.44	3.65	6.65	3.18
Roanoke Intl APR	3.56	2.62	1.56	3.04	0.35	3.48	3.00	3.25	1.46	3.98	8.51	3.19
Staunton Sewage Plant	2.60	2.30	1.66	2.28	0.79	2.88	2.67	2.82	*	3.60	8.99	2.75
Southwestern Mountain												
Blacksburg NWSO	3.48	2.76	1.14	2.89	0.60	3.56	4.16	3.62	2.15	4.04	11.80	3.41
Burkes Garden	3.48	3.23	2.18	3.32	2.16	3.77	5.15	3.65	3.28	4.52	7.17	3.98
Floyd 2 NE	*	2.67	1.44	2.97	0.68	*	4.24	3.58	2.22	3.94	8.90	3.34
Galax Radio WBRF	2.68	2.60	1.01	3.28	1.08	*	3.69	*	2.09	4.40	9.16	3.90
Staffordsville 3 ENE	3.44	2.53	0.85	2.73	1.20	3.12	3.83	3.31	1.99	3.66	7.47	3.21
Wytheville 1 S	2.68	2.48	1.50	2.74	1.27	2.99	3.78	3.09	3.72	3.95	5.93	3.03

Continued.

TOTAL AND NORMAL PRECIPITATION FOR 2006 ^{1/}, continued

Station	JULY		AUGUST		SEPTEMBER		OCTOBER		NOVEMBER		DECEMBER		ANNUAL	
	Precip.	Norm	Precip.	Norm	Precip.	Norm	Precip.	Norm	Precip.	Norm	Precip.	Norm	Precip.	Norm
Tidewater														
Emporia 1 WNW	9.12	4.49	3.26	4.53	10.02	3.41	5.56	3.14	7.59	2.96	2.66	3.29	55.03	42.86
Fredericksburg Sewage	2.54	*	1.36	*	9.64	*	4.46	*	7.03	*	1.33	*	*	*
Holland 1 E	3.41	5.26	2.50	5.20	9.16	4.09	8.14	3.61	8.56	3.00	2.59	3.50	*	48.09
Hopewell	5.19	4.26	2.40	4.41	8.81	3.77	10.18	3.54	8.11	3.27	1.61	3.24	*	43.53
Langley Air Force Base	2.99	4.68	6.09	4.64	12.73	4.62	6.08	3.09	5.71	3.16	2.21	3.54	*	46.42
Norfolk Intl APR	1.34	5.06	3.13	4.81	11.63	3.90	3.54	3.15	6.46	2.85	2.06	3.23	49.15	44.64
Painter 2 W	5.41	4.29	3.48	3.80	13.91	3.16	7.24	3.08	5.12	3.03	3.15	*	*	*
Suffolk Lake Kilby	5.74	4.79	3.24	5.15	10.23	4.48	6.03	3.19	9.08	2.90	3.36	3.41	61.35	46.60
Walkerton 2 NW	4.84	4.56	2.12	3.94	10.50	3.47	7.29	3.25	5.99	3.32	1.90	*	*	*
Warsaw 2 NW	4.07	4.20	2.41	4.17	11.76	4.16	6.92	3.37	5.73	3.17	1.40	3.07	50.75	42.66
Williamsburg 2 N	3.63	4.96	3.59	4.72	11.61	4.25	12.36	3.21	4.70	3.48	2.45	3.35	57.39	47.08
Eastern Piedmont														
Chase City	8.32	3.99	7.32	3.76	4.49	3.50	5.65	3.85	7.08	3.40	2.15	3.40	*	43.26
Farmville 2 N	2.72	4.34	1.27	3.99	7.24	3.18	6.10	3.79	5.66	3.30	1.80	3.24	37.41	42.88
John H. Kerr Dam	11.76	4.22	2.54	3.94	5.95	3.29	5.07	3.53	5.50	3.22	1.79	3.23	47.81	42.53
Lawrenceville 3 E	6.83	3.97	2.96	4.44	6.99	3.75	6.50	3.46	8.53	3.43	1.68	3.29	*	44.41
Louisa	4.22	4.09	2.30	4.31	9.49	3.31	8.24	3.76	6.70	3.68	1.54	3.28	*	42.80
Richmond Intl APR	4.57	5.03	5.99	4.40	9.52	3.34	6.12	3.53	6.67	3.17	1.42	3.26	52.12	43.16
Western Piedmont														
Appomattox	*	4.40	4.80	4.08	8.87	3.49	8.84	*	*	3.38	1.57	*	*	*
Bedford	*	4.25	*	3.86	*	3.44	*	3.95	*	3.24	*	3.16	*	42.90
Charlotte Court House	*	3.91	*	3.97	*	3.68	*	3.90	*	3.20	*	3.25	*	42.96
Charlottesville 2 W	1.67	4.75	3.31	4.71	7.28	4.10	8.18	4.57	6.58	3.66	2.07	3.32	46.26	47.29
Chatham	3.98	4.40	1.39	3.81	9.95	3.77	5.82	3.85	5.07	3.39	2.16	3.38	42.90	44.39
Danville	6.93	4.42	2.25	*	5.28	3.39	7.48	3.67	5.50	3.14	1.62	3.28	*	*
Lynchburg Intl APR	2.37	4.16	4.19	3.59	7.73	3.24	6.76	3.70	4.77	3.14	1.66	3.23	44.30	40.88
Martinsville Filter Plant	3.58	4.86	4.62	3.96	4.84	3.89	4.82	3.95	4.41	3.25	2.54	3.41	*	*
Rocky Mount	2.44	4.98	4.72	4.21	5.74	4.00	*	4.02	*	3.25	1.78	*	*	*
Tye River 1 SE	2.03	4.57	2.54	3.62	6.48	3.69	7.03	4.40	4.71	3.44	*	3.20	*	44.35
Northern														
Big Meadows	*	4.50	*	4.34	*	4.81	*	5.24	*	5.20	*	3.50	*	*
Lincoln	*	3.75	0.78	3.97	6.71	3.46	4.47	3.29	5.59	*	1.60	3.14	*	*
Luray 5 E	*	3.71	*	3.54	*	3.44	*	3.53	*	*	*	2.82	*	*
Mount Weather	1.08	3.95	0.92	3.70	7.56	3.43	4.57	3.82	5.81	3.57	1.61	2.76	43.28	*
Piedmont Research Stn.	4.40	4.47	1.01	4.28	7.65	3.54	6.65	4.02	5.18	3.63	1.68	3.05	40.61	42.89
Warrenton 3 SE	3.68	3.72	0.73	3.72	5.87	3.40	*	3.49	*	*	*	3.10	*	*
Wash. Dulles Intl APR	2.45	3.49	1.24	3.94	7.12	3.36	4.82	3.20	5.31	3.01	1.74	3.22	45.97	40.24
Wash. Regan APR	3.56	3.80	1.03	3.91	6.31	3.31	5.06	3.02	5.16	3.05	1.56	3.12	47.77	38.63
Winchester 7 SE	*	3.89	2.12	3.46	6.36	3.11	4.30	3.19	5.15	2.66	1.27	2.52	*	*
Woodstock 2 NE	2.81	3.68	0.85	3.16	5.92	3.25	4.68	3.14	*	2.06	1.03	2.40	*	35.20
Central Mountain														
Buchanan	*	4.37	*	3.98	*	3.35	*	3.89	*	2.12	*	2.88	*	*
Dale Enterprise	*	3.57	3.13	3.58	6.03	3.25	4.95	3.19	4.61	2.44	1.86	2.27	*	*
Lexington	2.90	*	4.06	*	4.72	3.16	8.24	*	3.94	2.00	1.89	2.91	41.67	*
Roanoke Intl APR	1.92	3.91	2.35	4.15	3.21	3.50	5.33	3.85	4.22	2.13	1.98	2.97	37.45	41.13
Staunton Sewage Plant	4.58	3.49	5.58	3.67	5.03	3.46	6.43	3.63	*	2.60	*	2.42	*	33.50
Southwestern Mountain														
Blacksburg NWSO	3.49	4.01	2.24	3.77	3.99	3.51	5.11	3.63	3.67	2.37	1.68	2.82	43.51	40.91
Burkes Garden	4.28	4.66	4.51	3.94	4.65	3.32	5.56	3.39	2.88	4.66	*	*	*	*
Floyd 2 NE	2.73	3.85	2.68	3.40	5.38	3.83	*	4.01	*	3.17	*	2.70	*	*
Galax Radio WBRF	3.92	4.23	2.35	3.12	4.18	3.77	4.07	4.06	5.16	2.28	*	3.03	*	*
Staffordsville 3 ENE	2.87	3.95	3.30	3.50	3.19	3.17	4.84	3.12	3.98	2.92	3.01	2.57	39.97	37.54
Wytheville 1 S	1.93	4.20	4.61	3.44	3.26	3.09	4.61	3.40	3.28	2.55	*	2.61	*	37.74

1/ Preliminary. * Data incomplete.

Monthly Precipitation: 2004-2006 & Normal

Virginia Averages

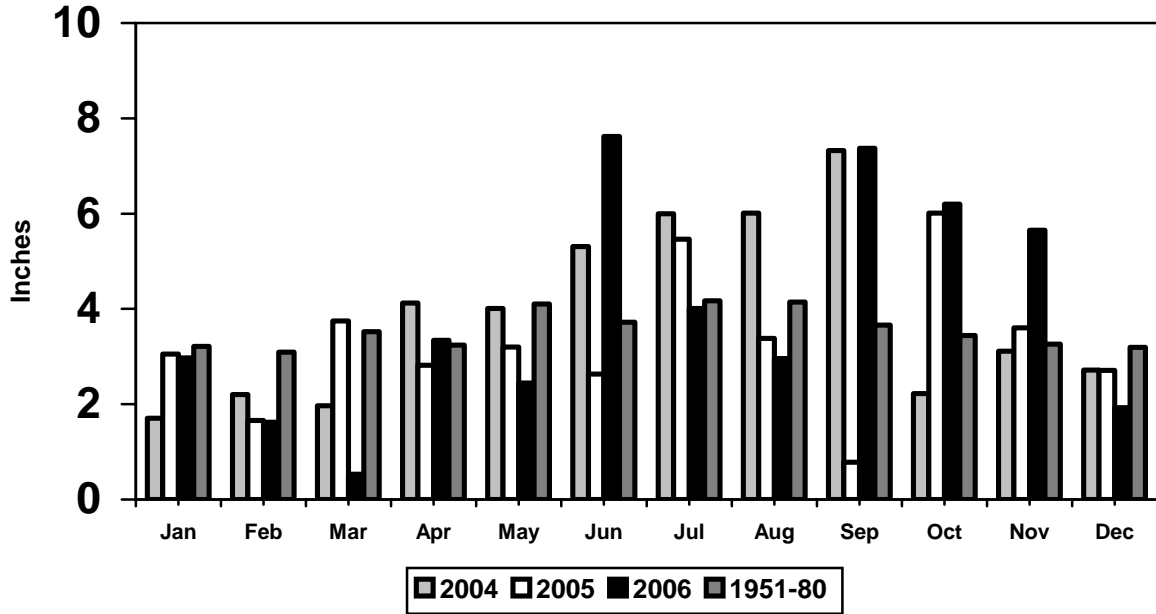

Annual Precipitation: 2004-2006 & Normal

Virginia Climate District Averages

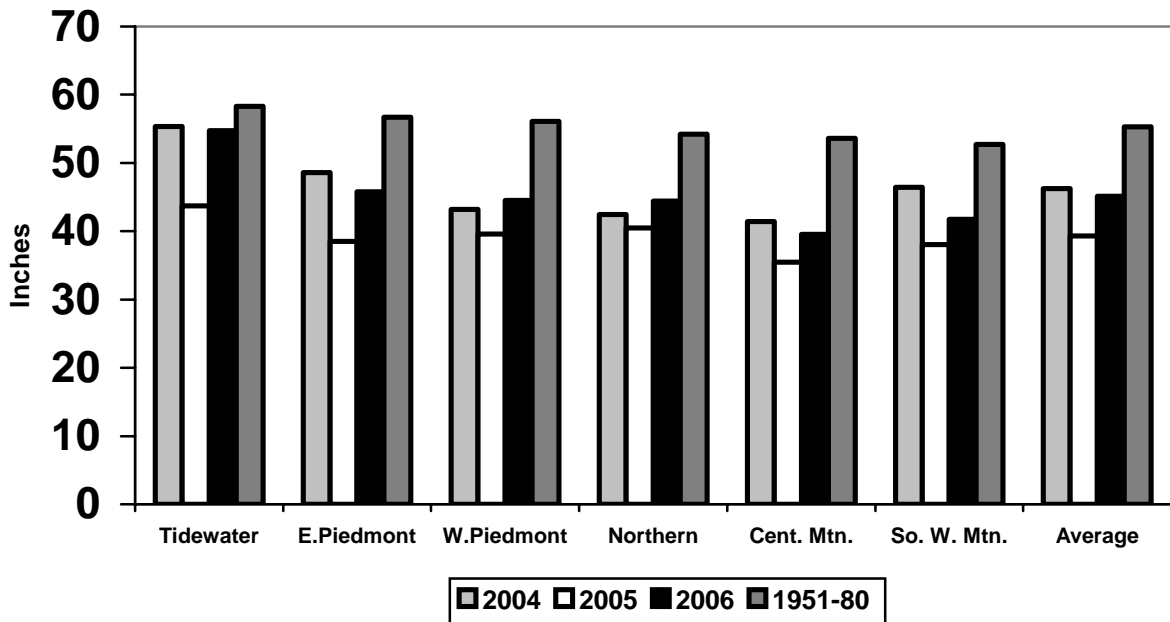

Monthly Temperatures: 2004-2006 & Normal
Virginia Averages

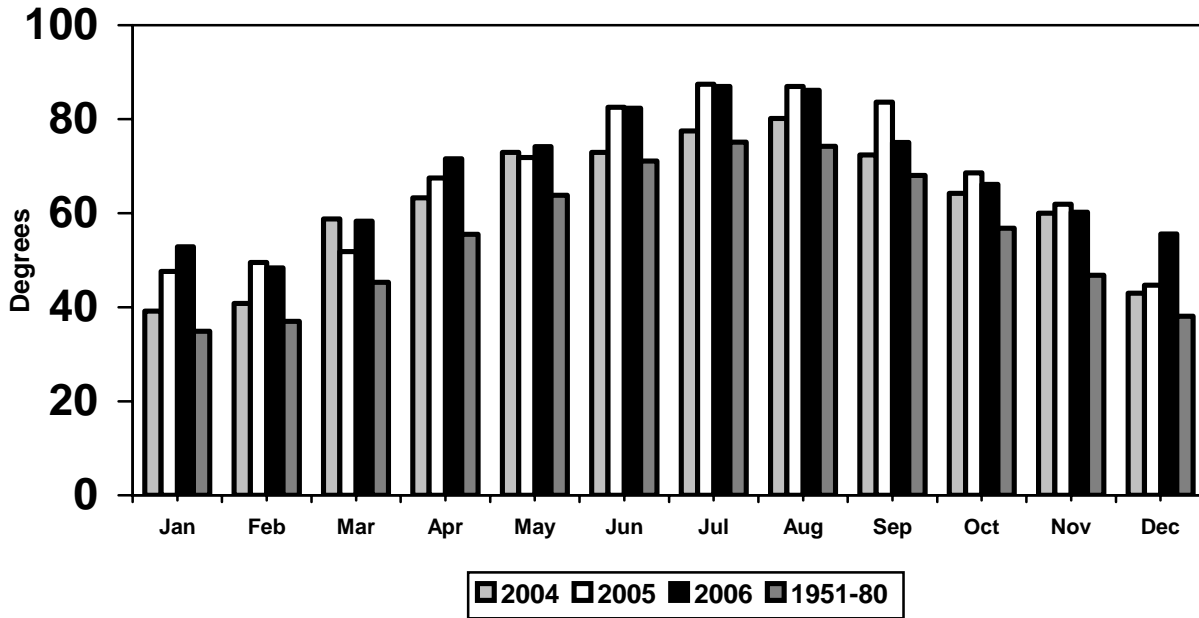

Annual Temperatures: 2004-2006 & Normal
Virginia Climate District Averages

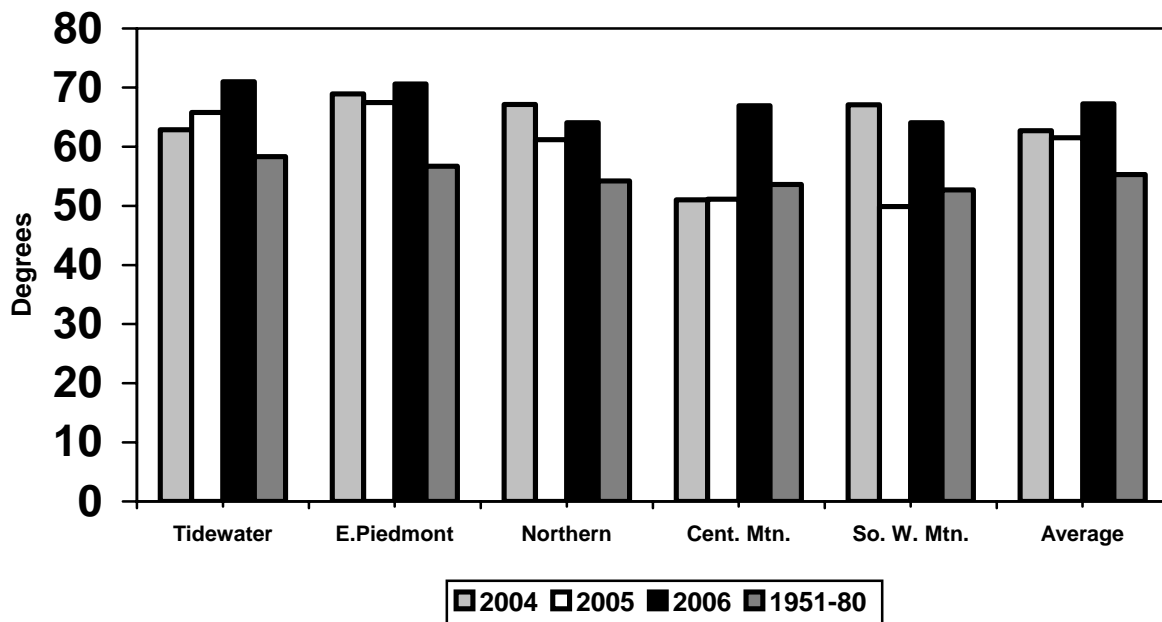

AVERAGE NUMBER OF DAYS SUITABLE FOR FIELDWORK, 2002-2006 & FIVE YEAR AVERAGE

Comparable To Week Ending	2002	2003	2004	2005	2006	Five-Year Avg.
April 2	5.30	4.90	4.55	2.40	6.60	4.75
April 9	5.70	0.80	3.98	4.00	5.70	4.04
April 16	5.70	3.70	4.43	5.00	6.00	4.97
April 23	4.80	4.70	4.60	5.00	4.70	4.76
April 30	4.40	5.20	5.60	5.00	5.20	5.08
May 7	4.80	4.30	5.63	6.00	5.50	5.25
May 14	5.20	4.10	5.08	6.00	4.60	5.00
May 21	6.50	1.60	3.75	5.00	5.50	4.47
May 28	6.50	2.20	4.48	5.00	6.40	4.92
June 4	6.10	2.60	4.45	4.30	6.00	4.69
June 11	6.10	3.10	4.78	5.40	6.00	5.08
June 18	6.60	1.90	4.65	6.50	5.30	4.99
June 25	6.00	6.20	5.43	6.70	5.50	5.97
July 2	6.50	4.30	5.50	5.90	2.90	5.02
July 9	6.10	4.70	5.60	5.00	5.00	5.28
July 16	6.10	5.60	5.75	4.60	5.00	5.41
July 23	5.00	5.20	4.45	5.80	5.50	5.19
July 30	6.50	3.70	4.63	5.30	6.10	5.25
August 6	6.70	2.90	5.00	6.30	6.50	5.48
August 13	6.60	4.30	5.33	5.90	5.90	5.61
August 20	6.60	6.00	6.08	5.70	6.40	6.16
August 27	4.20	5.90	4.75	5.90	6.90	5.53
September 3	6.50	3.90	5.45	6.30	3.70	5.17
September 10	6.40	5.00	6.00	6.90	4.70	5.80
September 17	6.50	4.10	5.55	6.80	4.50	5.49
September 24	4.90	4.00	4.85	6.60	5.70	5.21
October 1	6.60	6.10	6.30	6.70	5.50	6.24
October 8	5.00	5.90	6.10	4.90	4.40	5.26
October 15	4.10	5.80	5.83	3.80	5.20	4.95
October 22	4.40	6.40	6.18	5.30	4.30	5.32
October 29	2.60	4.50	5.23	4.70	4.60	4.33
November 5	2.60	4.50	5.23	6.70	5.60	4.93
November 12	3.50	4.60	5.23	6.30	4.10	4.75
November 19	2.90	4.80	5.18	6.00	3.10	4.40
November 26	3.40	3.80	3.40	4.50	3.50	3.72

TOPSOIL MOISTURE SUPPLY PERCENTS, 2003-2006

	2003				2004				2005				2006			
	Very Short	Short	Adequate	Surplus	Very Short	Short	Adequate	Surplus	Very Short	Short	Adequate	Surplus	Very Short	Short	Adequate	Surplus
April 2	0	4	58	38	0	2	76	22	0	1	51	48	52	35	13	0
April 9	0	4	68	28	0	13	70	17	0	1	61	38	42	38	19	1
April 16	0	0	55	45	8	18	65	9	1	5	66	28	32	47	21	0
April 23	0	1	57	42	1	8	72	19	0	7	75	18	22	37	31	10
April 30	0	1	67	32	0	12	78	10	0	14	73	13	18	33	41	8
May 7	0	4	72	24	0	7	81	12	1	22	69	8	10	30	56	4
May 14	0	5	64	31	2	11	76	11	4	32	59	5	4	20	66	10
May 21	0	5	54	41	6	21	68	5	3	22	69	6	4	22	71	3
May 28	0	0	49	51	1	19	72	8	2	17	73	8	8	30	61	1
June 4	0	0	39	61	1	16	67	16	1	13	75	11	9	40	51	0
June 11	0	0	34	66	1	8	69	22	2	16	75	7	14	45	41	0
June 18	0	0	35	65	1	7	73	19	7	26	65	2	17	35	46	2
June 25	0	0	31	69	1	4	70	25	10	35	55	0	9	25	56	10
July 2	0	4	37	59	0	3	72	25	16	39	45	0	1	15	66	18
July 9	0	4	47	49	1	11	72	16	7	29	55	9	1	10	76	13
July 16	0	3	52	45	0	8	77	15	3	20	65	12	0	8	81	11
July 23	0	3	62	35	0	13	71	15	5	26	66	3	2	18	73	7
July 30	0	5	70	25	0	14	63	23	3	25	66	6	4	27	66	3
August 6	0	2	63	35	1	9	61	29	6	33	56	5	7	37	56	0
August 13	0	1	55	44	0	8	71	21	7	27	62	4	11	35	53	1
August 20	0	1	67	32	0	5	64	31	4	29	63	4	21	35	43	1
August 27	0	5	73	22	0	9	67	24	7	29	62	2	36	41	23	0
September 3	1	15	73	11	0	14	72	14	8	39	52	1	2	7	68	23
September 10	0	5	73	22	8	18	62	12	18	49	33	0	3	9	75	13
September 17	1	7	69	23	0	8	70	22	28	49	23	0	2	6	83	9
September 24	0	6	61	33	1	1	64	34	38	42	19	1	1	9	80	10
October 1	0	1	63	36	0	4	72	24	47	38	14	1	2	5	85	8
October 8	0	3	71	26	0	3	67	30	37	28	24	11	0	2	78	20
October 15	1	8	75	16	0	5	75	20	15	21	54	10	0	2	82	16
October 22	1	6	85	8	0	4	82	14	22	20	44	14	0	2	82	16
October 29	1	16	79	4	0	1	77	22	16	21	54	9	0	1	77	22
November 5	0	9	77	14	0	1	74	25	9	27	63	1	0	1	84	15
November 12	0	2	76	22	0	1	79	20	13	33	53	1	0	1	74	25
November 19	0	2	79	19	0	2	74	25	10	28	61	1	0	0	64	36
November 26	0	1	70	29	0	1	81	18	5	20	71	4	0	2	54	44



Field Crops

Crops

Yields for other hay and fire-cured tobacco were down from previous year's record yields. Wheat yields were up 5 bushels while barley yields were down 10 bushels, from 2005. Acreage planted for wheat and cotton were up from 2005. Wheat acres planted, at 190,000 acres were up 6 percent from 2005, due to favorable prices. Acres planted to cotton at 105,000 acres were 13 percent greater than the previous year, due to a positive market and good prices. Peanuts planted, at 17,000 acres, were the lowest planted acreage on record. The decline in acreage is due to the demise of the peanut quota program.

Prices

Prices for tobacco, soybeans, and wheat were up from 2005, while peanuts fell to the lowest price since 1973. Corn's market year average for 2006 jumped up \$0.86/bu when compared to last year's \$2.14/bu. Soybeans increased 12 percent from \$5.53/bu to \$6.20/bu. The cost of production and an increase in demand for bio-fuels contributed to the rising corn and soybean prices. Peanut prices continued to fall after the end of the peanut quota program in 2003. A decline in the world wheat stocks contributed to Virginia wheat prices increasing from \$2.91/bu to \$3.15/bu. Tobacco increased slightly from \$1.50/lb to \$1.53/lb.

Cash Receipts

Total cash receipts for Virginia field crops in 2006 at 410.9 million dollars, were up 3 percent from 2005 but down 17 percent from 2004. Part of the increase was due to the 98.7 million dollars in cash receipts from fresh market tomatoes. This was a 12% increase from 2005, and makes fresh market tomatoes Virginia's number one cash crop. Cash receipts for soybeans, at 86.4 million dollars, decreased 16 percent from last year. Fewer soybean sales offset an increase in price when compared to 2005. Corn cash receipts, at 86.1 million dollars, were 6 percent higher than the previous year. Although the 2006 crop was smaller than the 2005 crop, higher prices accounted for much of the difference. Tobacco sales, at 71.6 million dollars, were 18 percent higher than in 2005. Larger production and better prices accounted for the increase. Cash receipts for cotton at 43.3 million dollars, was down 1 percent from 2005. Lower production and prices accounted for the decline.



SELECTED CROP RECORDS, 1930-2006

Crop		Year	Harvested -acres-	Year	Yield -per acre-	Year	Production
Corn for Grain (bushels)	High	1933	1,456,000	2000	146.0	1982	62,620,000
	Low	1995	275,000	1930	12.0	1930	14,544,000
Corn for Silage (tons)	High	1986	300,000	2004	20.0	1978	3,375,000
	Low	1950	43,000	1930	3.5	1930	441,000
Wheat (bushels)	High	1937	648,000	2006	68.0	1995	17,600,000
	Low	1978	133,000	1932	10.8	1963	3,690,000
Oats (bushels)	High	1931	168,000	2005	61.0	1954	5,767,000
	Low	2005	3,000	1936	17.5	2005	183,000
Barley (bushels)	High	1961	120,000	2000	89.0	1992	7,110,000
	Low	1930	20,000	1936	20.0	1930	450,000
Alfalfa Hay (tons)	High	1959	263,000	2004	4.00 ^{2/}	1961	714,000
	Low	1930	42,000	1930	.85	1930	36,000
Other Hay (tons)	High	1945	1,311,000	2005	2.60 ^{2/}	2005	3,146,000
	Low	1930	719,000	1930	.50	1930	360,000
Soybeans (bushels)	High	1984	730,000	2004	39.0	1984	21,535,000
	Low	1930	17,000	1930	7.0	1930	119,000
Peanuts (pounds)	High	1948	164,000	2004	3,250	1981	330,750,000
	Low	2006	16,000	1930	720	2006	49,600,000
Cotton ^{1/} (pounds)	High	2000	108,000 ^{2/}	2004	956	2001	201,300
	Low	1978	100	1950	120	1978	100
All Tobacco (pounds)	High	1930	193,000	2006	2,374	1952	185,153,000
	Low	2005	17,140	1932	579	2003	38,818,000
Flue-cured (pounds)	High	1930	140,000	2004	2,505	1952	144,100,000
	Low	2005	14,000	1932	520	2003	30,420,000
Fire-cured (pounds)	High	1930	38,000	2005	2,150	1931	28,305,000
	Low	2005	340	1930	615	2005	731,000
Burley (pounds)	High	1945	14,500	1969	2,590	1982	32,819,000
	Low	2006	2,300	1932	900	2006	4,600,000
Sun-cured (pounds)	High	1930	5,800	2004	1,770 ^{2/}	1951	4,008,000
	Low	2003	60	1932	545	1995	79,000

^{1/} Cotton yield in pounds, production in 480 pound net-weight bales.

^{2/} These are the latest years that records were achieved. In some cases, these records were equaled in earlier years.

OFF FARM GRAIN STOCKS BY QUARTERS, 2001-2007^{1/}

	Production	September 1	December 1	March 1	June 1
	-thousand bushels-				
Wheat					
2001-02	10,200	9,090	4,090	3,549	1,803
2002-03	10,370	6,848	5,401	2,579	2,129
2003-04	7,360	5,004	3,117	2,072	1,479
2004-05	9,900	6,864	4,343	3,361	2,077
2005-06	10,080	7,051	4,470	3,871	3,557
2006-07	10,540	6,581	4,295	3,720	3,411
Barley					
2001-02	3,750	331	128	87	56
2002-03	3,157	604	228	139	91
2003-04	2,790	434	184	129	107
2004-05	2,960	255	116	114	54
2005-06	3,915	253	263	257	96
2006-07	3,234	371	234	134	59
Oats					
2001-02	^{2/}	23	28	25	21
2002-03	^{2/}	21	26	24	23
2003-04	^{2/}	23	46	22	14
2004-05	^{2/}	18	30	22	12
2005-06	183	15	28	28	16
2006-07	220	22	31	29	18

	Production	December 1	March 1	June 1	September 1
	-thousand bushels-				
Corn					
2001-02	40,590	9,360	5,516	2,661	2,243
2002-03	22,100	5,674	3,627	2,711	1,259
2003-04	37,950	6,132	5,022	2,648	1,389
2004-05	52,200	8,697	6,653	4,299	2,226
2005-06	42,480	9,836	6,873	4,839	3,609
2006-07	41,400	8,695	6,324	3,807	^{4/}
Soybeans					
2001-02	17,040	5,053	2,637	^{3/}	^{3/}
2002-03	10,580	3,291	4,108	^{3/}	^{3/}
2003-04	16,320	5,648	^{3/}	^{3/}	^{3/}
2004-05	20,670	5,207	2,729	^{3/}	^{3/}
2005-06	15,300	5,441	2,524	^{3/}	^{3/}
2006-07	15,810	5,111	4,475	^{3/}	^{4/}

1/ Includes stocks at mills, elevators, warehouses, terminals and processors.

2/ Not estimated.

3/ Not published to avoid disclosure of individual operations.

4/ To be published at a later date.

HAY PRODUCTION AND STOCKS, 2001-2006

	Hay Production -thousand tons-	Hay Stocks on Farms Dec. 1 of Production Year -thousand tons-	May 1 of Following Year -thousand tons-
2001	2,803	2,439	420
2002	2,475	2,329	272
2003	3,445	2,515	758
2004	3,272	2,716	791
2005	3,542	2,585	730
2006	2,882	2,190	268

HARVESTED ACREAGE DISTRIBUTION MAPS FOR SELECTED CROPS, 2006

Corn for Grain

County

Accomack	22,000
Essex	21,000
Westmoreland	15,000
Northumberland	15,000
King and Queen	15,000
State Total	345,000

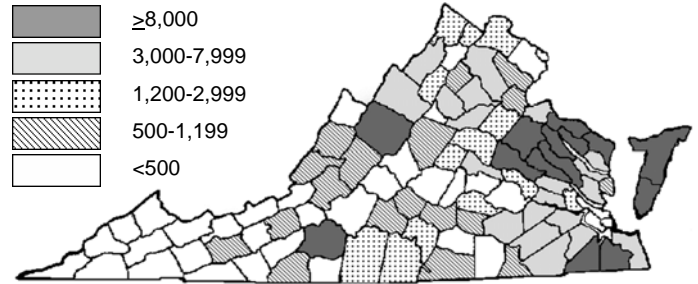

Corn for Silage

County

Rockingham	23,000
Augusta	15,200
Franklin	6,500
Fauquier	4,900
Pittsylvania	4,300
State Total	130,000

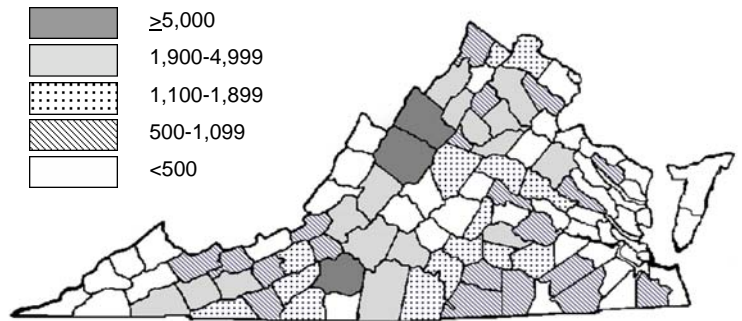

Soybeans

County

Accomack	34,000
Southampton	28,000
Chesapeake	28,000
Sussex	25,000
Northampton	21,500
State Total	510,000

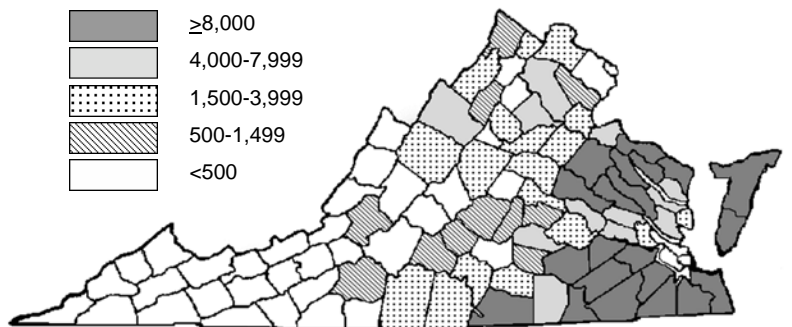

HARVESTED ACREAGE DISTRIBUTION MAPS FOR SELECTED CROPS, 2006

Winter Wheat

County

Northampton	9,500
Northumberland	8,600
Accomack	8,100
Essex	7,700
Hanover	7,000
State Total	155,000

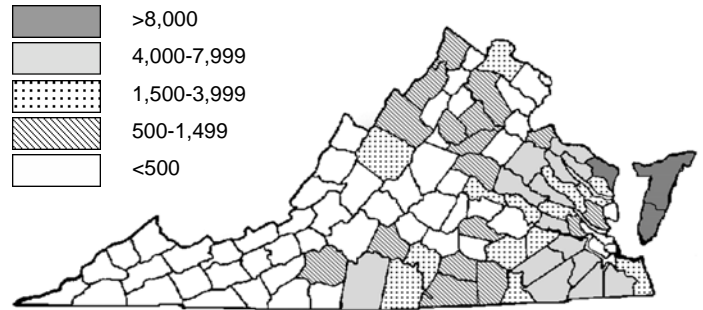

Barley

County

Westmoreland	3,700
Augusta	3,200
Essex	3,000
Caroline	2,500
Northumberland	1,900
State Total	42,000

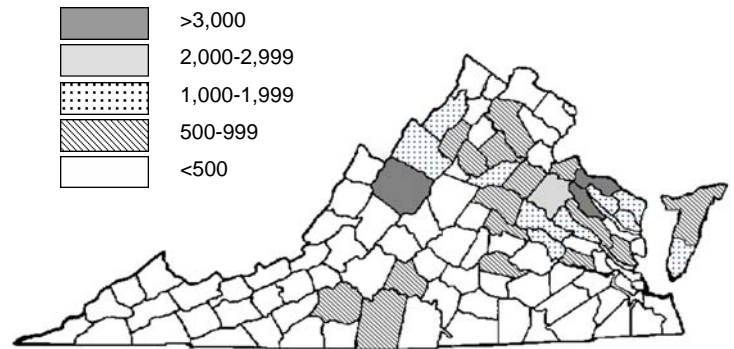

All Hay

County

Loudoun	61,200
Rockingham	55,700
Bedford	49,200
Fauquier	43,100
Culpeper	38,200
State Total	1,240,000

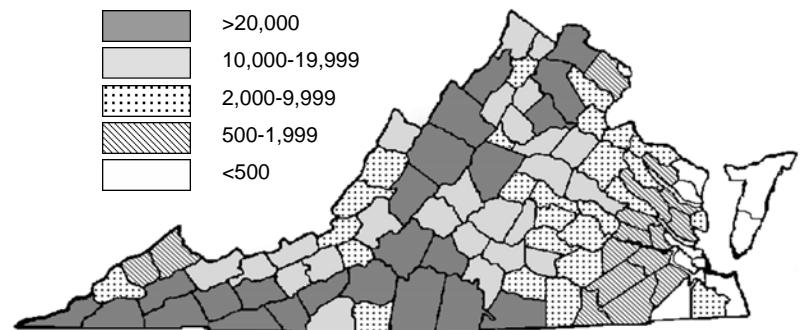

HARVESTED ACREAGE DISTRIBUTION MAPS FOR SELECTED CROPS, 2006

Flue Tobacco

County

Richmond	5,410
Mecklenburg	2,800
Halifax	2,190
Brunswick	1,670
State Total	17,000

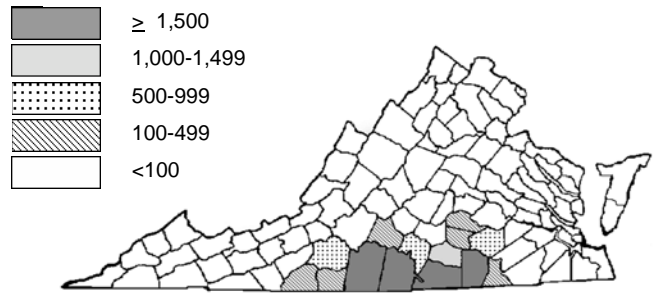

Burley Tobacco

County

Scott	475
Lee	360
Russell	325
Washington	244
Prince Edward	125
State Total	2,300

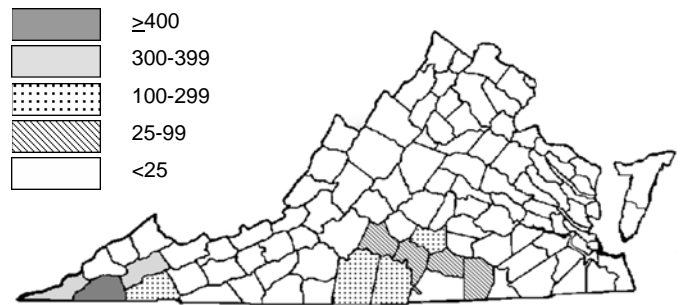

Fire Tobacco

County

Charlotte	145
Campbell	51
Halifax	36
Appomattox	29
Brunswick	19
Amelia	17
State Total	350

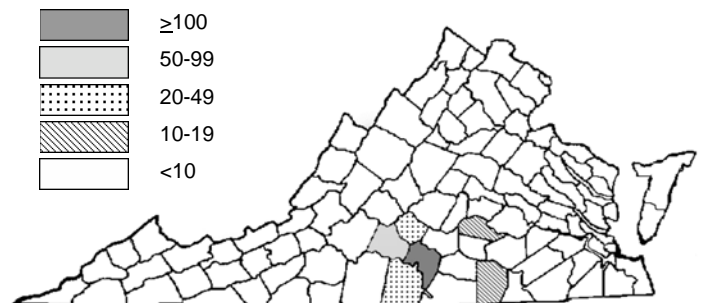

HARVESTED ACREAGE DISTRIBUTION MAPS FOR SELECTED CROPS, 2006

Peanuts

County

Southampton	4,550
Suffolk	2,910
Surry	2,160
Sussex	2,020
Greensville	1,810
State Total	16,000

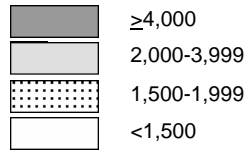

Cotton

County

Southampton	42,100
Isle Of Wight	19,200
Suffolk	16,300
Greensville	9,200
Sussex	6,760
State Total	104,000

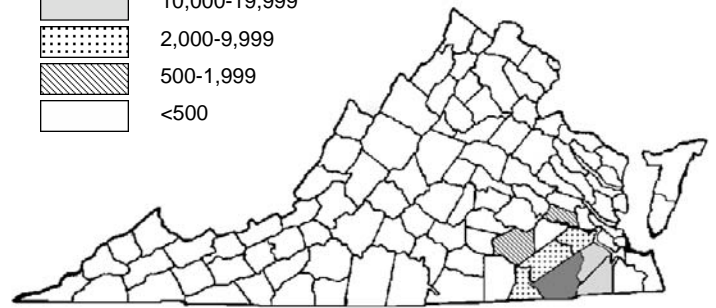
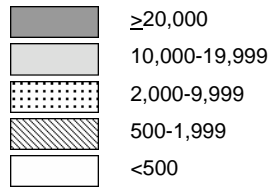

CROP ACREAGE, YIELD, PRODUCTION, AND VALUE, 2001-2006

	Acres Planted For All Purposes	Acres Harvested	Yield Per Acre	Production ^{1/}	Season Avg. Price	Value Of Production
Corn For Grain	<i>-thousand-</i>	<i>-thousand-</i>	<i>-bushels-</i>	<i>-thous. bushels-</i>	<i>-dollars per bushel-</i>	<i>-thous. dollars-</i>
2001	470	330	123.0	40,590	2.14	86,863
2002	500	325	68.0	22,100	2.73	60,333
2003	470	330	115.0	37,950	2.57	97,532
2004	500	360	145.0	52,200	2.17	113,274
2005	490	360	118.0	42,480	2.14	90,907
2006	480	345	120.0	41,400	3.00	124,200
Corn For Silage	<i>-thousand-</i>	<i>-thousand-</i>	<i>-tons-</i>	<i>-thous. tons-</i>	<i>-dollars per ton-</i>	<i>-thous. dollars-</i>
2001	470	135	15.5	2,093	28.60	59,860
2002	500	155	11.5	1,783	30.60	54,560
2003	470	135	17.5	2,363	31.00	73,253
2004	500	135	20.0	2,700	29.90	80,730
2005	490	125	17.0	2,125	32.00	68,000
2006	480	130	17.5	2,275	31.00	70,525
Winter Wheat	<i>-thousand-</i>	<i>-thousand-</i>	<i>-bushels-</i>	<i>-thous. bushels-</i>	<i>-dollars per bushel-</i>	<i>-thous. dollars-</i>
2001	200	170	60.0	10,200	2.29	23,358
2002	230	170	61.0	10,370	2.82	29,243
2003	210	160	46.0	7,360	2.98	21,933
2004	210	180	55.0	9,900	2.95	29,205
2005	180	160	63.0	10,080	2.91	29,333
2006	190	155	68.0	10,540	3.15	33,201
Barley	<i>-thousand-</i>	<i>-thousand-</i>	<i>-bushels-</i>	<i>-thous. bushels-</i>	<i>-dollars per bushel-</i>	<i>-thous. dollars-</i>
2001	70	50	75.0	3,750	1.28	4,800
2002	75	41	77.0	3,157	1.44	4,546
2003	75	45	62.0	2,790	1.55	4,325
2004	55	40	74.0	2,960	1.73	5,121
2005	60	45	87.0	3,915	1.60	6,264
2006	58	42	77.0	3,234	1.60	5,174
Oats	<i>-thousand-</i>	<i>-thousand-</i>	<i>-bushels-</i>	<i>-thous. bushels-</i>	<i>-dollars per bushel-</i>	<i>-thous. dollars-</i>
2001	^{2/}	---	---	---	---	---
2002	^{2/}	---	---	---	---	---
2003	^{2/}	---	---	---	---	---
2004	^{2/}	---	---	---	---	---
2005	14	3	61.0	183	2.13	390
2006	16	4	55.0	220	2.40	528
Soybeans For Beans	<i>-thousand-</i>	<i>-thousand-</i>	<i>-bushels-</i>	<i>-thous. bushels-</i>	<i>-dollars per bushel-</i>	<i>-thous. dollars-</i>
2001	500	480	35.5	17,040	4.30	73,272
2002	490	460	23.0	10,580	5.54	58,613
2003	500	480	34.0	16,320	7.67	125,174
2004	540	530	39.0	20,670	5.32	109,964
2005	530	510	30.0	15,300	5.53	84,609
2006	520	510	31.0	15,810	6.20	98,022

Continued.

CROP ACREAGE, YIELD, PRODUCTION, AND VALUE, 2001-2006

	Acres Planted For All Purposes	Acres Harvested	Yield Per Acre	Production ^{1/}	Season Avg. Price	Value Of Production
Cotton-Upland (Lint) ^{3/}	-thousand-	-thous.-	-pounds-	-thous. bales-	-cents per pound-	-thous. dollars-
2001	105.0	104.0	929	201.3	30.1	29,084
2002	100.0	98.0	465	95.0	41.5	18,924
2003	89.0	85.0	674	119.4	64.0	36,680
2004	82.0	81.0	956	161.4	38.0	29,439
2005	93.0	92.0	955	183.0	45.5	39,967
2006	105.0	104.0	717	155.4	41.7	31,625
Peanuts	-thousand-	-thous.-	-pounds-	-thous. pounds-	-cents per pound-	-thous. dollars-
2001	75	75	3,130	234,750	25.1	58,922
2002	58	57	2,100	119,700	23.3	27,890
2003	34	33	2,900	95,700	22.9	21,915
2004	33	32	3,250	104,000	20.8	21,632
2005	23	22	3,000	66,000	18.0	11,880
2006	17	16	3,100	49,600	16.7	8,283
All Hay	-thousand-	-thous.-	-tons-	-thous. tons-	-dollars per ton-	-thous. dollars-
2001		1,330	2.11	2,803	84.00	237,145
2002		1,390	1.78	2,475	97.50	240,663
2003		1,280	2.69	3,445	88.50	304,655
2004		1,290	2.54	3,272	88.50	289,368
2005		1,320	2.68	3,542	90.00	318,087
2006		1,240	2.32	2,882	95.50	275,220
Alfalfa Hay	-thousand-	-thous.-	-tons-	-thous. tons-	-dollars per ton-	-thous. dollars-
2001		130	3.10	403	115.00	46,345
2002		140	2.50	350	126.00	44,100
2003		130	3.50	455	111.00	50,505
2004		110	4.00	440	117.00	51,480
2005		110	3.60	396	124.00	49,104
2006		110	3.60	396	130.00	51,480
All Other Hay	-thousand-	-thous.-	-tons-	-thous. tons-	-dollars per ton-	-thous. dollars-
2001		1,200	2.00	2,400	79.50	190,800
2002		1,250	1.70	2,125	92.50	196,563
2003		1,150	2.60	2,990	85.00	254,150
2004		1,180	2.40	2,832	84.00	237,888
2005		1,210	2.60	3,146	85.50	268,983
2006		1,130	2.20	2,486	90.00	223,740

Continued.

CROP ACREAGE, YIELD, PRODUCTION, AND VALUE, 2001-2006

	Acres Planted For All Purposes	Acres Harvested	Yield Per Acre	Production ^{1/}	Season Avg. Price	Value Of Production
All Tobacco	<i>-thousand-</i>	<i>-thousand-</i>	<i>-pounds-</i>	<i>-thous. pounds-</i>	<i>-dollars per cwt.-</i>	<i>-thous. dollars-</i>
2001		29.50	2,150	63,415	190.60	120,888
2002		30.00	2,147	64,407	187.60	120,818
2003		25.11	1,546	38,818	186.80	72,508
2004		29.68	2,267	67,285	186.50	125,517
2005		17.14	2,354	40,351	150.00	60,538
2006		19.65	2,374	46,642	152.60	71,187
Flue-Cured Tobacco, Type 11	<i>-thousand-</i>	<i>-thousand-</i>	<i>-pounds-</i>	<i>-thous. pounds-</i>	<i>-dollars per cwt.-</i>	<i>-thous. dollars-</i>
2001		20.50	2,370	48,585	189.50	92,069
2002		22.00	2,340	51,480	185.40	95,444
2003		18.00	1,690	30,420	184.90	56,247
2004		23.00	2,505	57,615	185.20	106,703
2005		14.00	2,410	33,740	147.70	49,834
2006		17.00	2,430	41,310	151.00	62,378
Fire-Cured Tobacco, Type 21	<i>-thousand-</i>	<i>-thousand-</i>	<i>-pounds-</i>	<i>-thous. pounds-</i>	<i>-dollars per cwt.-</i>	<i>-thous. dollars-</i>
2001		1.20	1,835	2,202	175.90	3,873
2002		0.73	2,015	1,471	188.40	2,771
2003		0.55	1,525	839	164.10	1,377
2004		0.71	1,895	1,345	179.80	2,418
2005		0.34	2,150	731	197.40	1,443
2006		0.35	2,090	732	198.00	1,449
Burley Tobacco, Type 31	<i>-thousand-</i>	<i>-thousand-</i>	<i>-pounds-</i>	<i>-thous. pounds-</i>	<i>-dollars per cwt.-</i>	<i>-thous. dollars-</i>
2001		7.70	1,620	12,474	197.90	24,686
2002		7.20	1,575	11,340	197.50	22,397
2003		6.50	1,150	7,475	197.20	14,741
2004		5.90	1,390	8,201	197.70	16,213
2005		2.80	2,100	5,880	157.50	9,261
2006		2.30	2,000	4,600	160.00	7,360
Sun-Cured Tobacco, Type 37	<i>-thousand-</i>	<i>-thousand-</i>	<i>-pounds-</i>	<i>-thous. pounds-</i>	<i>-dollars per cwt.-</i>	<i>-thous. dollars-</i>
2001		0.10	1,540	154	168.60	260
2002		0.07	1,655	116	177.80	206
2003		0.06	1,400	84	170.70	143
2004		0.07	1,770	124	147.60	183
2005		^{4/}	---	---	---	---
2006		^{4/}	---	---	---	---
Summer Potatoes	<i>-thousand-</i>	<i>-thousand-</i>	<i>-cwt.-</i>	<i>-thousand cwt.-</i>	<i>-dollars per cwt.-</i>	<i>-1,000 dollars-</i>
2001	6.5	6.3	220	1,386	6.85	9,494
2002	6.5	6.3	220	1,386	12.70	17,602
2003	7.0	6.2	250	1,550	7.80	12,090
2004	6.0	5.0	240	1,200	7.90	9,480
2005	5.0	4.9	210	1,029	10.50	10,805
2006	6.0	5.6	270	1,512	14.70	22,226
Sweet Potatoes	<i>-thousand-</i>	<i>-thousand-</i>	<i>-cwt.-</i>	<i>-thousand cwt.-</i>	<i>-dollars per cwt.-</i>	<i>-1,000 dollars-</i>
2001	0.5	0.5	150	75	14.80	1,110
2002	0.5	0.5	170	85	14.00	1,190
2003	0.5	0.5	120	60	12.20	732
2004	0.4	0.4	125	50	12.80	640
2005	0.4	0.3	125	38	11.40	433
2006	0.5	0.4	120	48	11.60	557

1/ Production may not equal yield times acres because of rounding. 2/ Not estimated. 3/ Cotton yield in pounds; production in 480 pound net-weight bales. 4/ No Sun-Cured Tobacco estimated in 2005 and 2006.

CROP RANKINGS, 2006

SOYBEANS		
Rank	State	Production -thous. bu.-
1	IA	510,050
2	IL	482,400
3	MN	319,000
4	IN	284,000
5	NE	250,500
6	OH	217,140
7	MO	194,180
8	SD	130,900
9	ND	119,970
10	AR	107,450
11	KS	98,560
12	MI	89,550
13	WI	72,160
14	KY	60,280
15	TN	44,070
16	NC	43,520
17	MS	42,900
18	LA	29,400
19	PA	17,000
20	VA	15,810
20	MD	15,810
22	SC	11,310
23	NY	9,108
24	DE	5,487
25	TX	3,720
26	OK	3,655
27	GA	3,500
28	NJ	3,010
29	AL	3,000
30	WV	672
31	FL	135

CORN FOR GRAIN		
Rank	State	Production -thous. bu.-
1	IA	2,050,100
2	IL	1,817,450
3	NE	1,178,000
4	MN	1,102,850
5	IN	844,660
6	OH	470,640
7	WI	400,400
8	MO	362,940
9	KS	345,000
10	SD	312,340
11	MI	288,120
12	TX	175,450
13	ND	155,400
14	KY	151,840
15	CO	134,160
16	PA	117,120
17	NC	97,680
18	TN	62,500
19	NY	61,920
20	MD	60,350
21	VA	41,400
22	LA	40,600
23	MS	35,750
24	SC	31,900
25	AR	26,280
26	GA	25,200
27	DE	23,345
28	OK	23,100
29	CA	18,150
30	WA	15,750
31	AL	11,880
32	ID	11,050
33	NM	8,325
34	NJ	8,256
35	WY	5,805
36	OR	5,220
37	WV	3,120
38	AZ	3,060
39	UT	2,669
40	MT	2,628
41	FL	2,460

CORN FOR SILAGE		
Rank	State	Production -thous. tons-
1	WI	14,110
2	CA	10,935
3	NY	8,280
4	PA	6,840
5	MN	6,000
6	ID	5,500
7	SD	5,100
8	IA	4,070
9	NE	3,920
10	MI	3,795
11	KS	3,600
12	OH	2,550
13	TX	2,400
14	VA	2,275
15	NM	2,100
15	IN	2,100
17	IL	1,890
18	CO	1,845
19	WA	1,755
20	KY	1,350
21	ND	1,298
22	VT	1,053
23	UT	1,034
24	MD	1,020
25	MT	990
26	NC	810
27	AZ	806
28	MO	780
29	TN	752
30	WY	748
31	GA	680
32	OK	595
33	OR	572
34	FL	486
35	CT	455
36	ME	408
37	WV	306
38	MA	285
39	NJ	255
40	NH	252
41	SC	210
42	DE	160
43	MS	140
44	NV	100
45	AL	80
46	LA	70
47	AR	48
48	RI	41

UPLAND COTTON		
Rank	State	Production -thous. bales-
1	TX	5,800
2	AR	2,525
3	GA	2,334
4	MS	2,107
5	TN	1,368
6	NC	1,285
7	LA	1,241
8	MO	985
9	CA	779
10	AL	680
11	AZ	556
12	SC	433
13	OK	203
14	FL	166
15	VA	155
16	KS	117
17	NM	93

Continued.

CROP RANKINGS, 2006, *continued*

WINTER WHEAT		
Rank	State	Production -thous. bu.-
1	KS	291,200
2	WA	118,800
3	MT	82,560
4	OK	81,600
5	OH	65,280
6	NE	61,200
7	IL	60,970
8	ID	54,670
9	MO	49,140
10	MI	47,450
11	SD	41,400
12	CO	39,900
13	OR	38,690
14	TX	33,600
15	IN	31,740
16	NC	24,780
17	KY	22,720
18	AR	18,605
19	WI	17,940
20	CA	14,500
21	TN	12,160
22	VA	10,540
23	PA	8,850
24	MD	8,500
25	SC	6,150
26	GA	5,880
27	NY	5,795
28	MS	4,307
29	DE	3,015

BARLEY		
Rank	State	Production -thous. bu.-
1	ND	48,755
2	ID	42,840
3	MT	31,000
4	WA	11,970
5	MN	5,400
6	CO	4,830
7	WY	4,731
8	PA	3,726
9	CA	3,575
10	VA	3,234
11	MD	2,784
12	AZ	2,530
13	OR	2,436
14	UT	2,280
15	DE	1,920
16	WI	1,620
17	NC	1,360
18	KY	1,232
19	ME	850
20	MI	686
21	NY	660
22	SD	560
23	KS	486
24	OH	272
25	NV	200
26	NJ	114

ALL TOBACCO		
Rank	State	Production -thous. lbs.-
1	NC	330,410
2	KY	186,780
3	TN	49,135
4	SC	48,300
5	VA	46,642
6	GA	30,090
7	PA	16,240
8	OH	7,000
9	CT	3,992
10	MO	3,375
11	FL	2,860
12	MA	1,820

PEANUTS		
Rank	State	Production -thous. lbs.-
1	GA	1,581,250
2	TX	536,500
3	AL	407,500
4	FL	300,000
5	NC	268,800
6	SC	173,600
7	OK	66,000
8	VA	49,600
9	MS	48,000
10	NM	43,200

FLUE TOBACCO		
Rank	State	Production -thous. lbs.-
1	NC	323,950
2	SC	48,300
3	VA	41,310
4	GA	30,090
5	FL	2,860

BURLEY TOBACCO		
Rank	State	Production -thous. lbs.-
1	KY	153,300
2	TN	30,800
3	PA	11,550
4	OH	7,000
5	NC	6,460
6	VA	4,600
7	MO	3,375

FRESH MARKET VEGETABLE RANKINGS, 2006

SWEET CORN, FRESH MARKET		
Rank	State	Production <i>-thous. cwt.-</i>
1	FL	4,866
2	CA	4,573
3	GA	3,410
4	NY	3,216
5	OH	1,504
6	CO	1,350
7	PA	992
8	MI	913
9	NJ	770
10	NC	760
11	WA	640
12	OR	549
13	WI	539
14	IL	462
15	MA	357
16	VA	322
16	IN	322
18	MD	260
19	DE	256
20	CT	247
21	ME	124
22	TX	97
23	NH	90
24	VT	50
25	RI	48
26	AL	23

TOMATOES, FRESH MARKET		
Rank	State	Production <i>-thous. cwt.-</i>
1	FL	13,475
2	CA	11,480
3	VA	2,233
4	GA	2,160
5	OH	1,980
6	TN	1,190
7	NC	918
8	PA	630
9	NJ	522
10	SC	480
11	MI	460
12	NY	400
13	AL	335
14	AR	306
15	IN	165
16	TX	110

SUMMER POTATOES		
Rank	State	Production <i>-thous. cwt.-</i>
1	TX	4,268
2	IL	2,489
3	MO	2,394
4	CA	2,111
5	KS	1,824
6	VA	1,512
7	CO	1,480
8	MD	928
9	NJ	600
10	DE	504
11	AL	240

SWEET POTATOES		
Rank	State	Production <i>-thous. cwt.-</i>
1	NC	7,020
2	CA	3,721
3	MS	2,480
4	LA	2,228
5	AL	368
6	NJ	162
7	TX	137
8	SC	84
9	VA	48

CORN ACREAGE, YIELD, AND PRODUCTION ESTIMATES, 2005

	CORN FOR GRAIN				CORN FOR SILAGE		
	Planted -acres-	Harvested -acres-	Yield -bushels-	Production -bushels-	Harvested -acres-	Yield -tons-	Production -tons-
Northern							
Clarke	4,100	2,300	119.0	273,700	1,800	18.0	32,400
Culpeper	11,500	7,800	115.0	897,000	3,300	16.0	52,800
Fauquier	10,500	6,500	120.0	780,000	4,000	16.0	64,000
Frederick	2,900	2,600	94.0	244,400	*	*	*
Loudoun	5,500	4,700	126.0	592,200	700	17.0	11,900
Madison	7,200	5,600	134.0	750,400	1,300	19.0	24,700
Page	4,300	1,900	76.0	144,400	2,400	11.0	26,400
Prince William	2,200	1,200	105.0	126,000	1,000	15.0	15,000
Rappahannock	900	500	100.0	50,000	*	*	*
Rockingham	35,000	8,000	129.0	1,032,000	27,000	18.0	486,000
Shenandoah	8,900	6,300	125.0	787,500	2,500	16.0	40,000
Stafford	1,300	1,000	116.0	116,000	*	*	*
Warren	600	500	64.0	32,000	*	*	*
District Total	95,000	49,000	119.0	5,831,000	45,000	17.0	765,000
Western							
Alleghany	1,100	600	112.0	67,200	500	15.0	7,500
Augusta	26,000	12,000	115.0	1,380,000	14,000	15.0	210,000
Bath	700	600	114.0	68,400	*	*	*
Botetourt	3,700	1,200	116.0	139,200	1,800	17.0	30,600
Craig	900	*	*	*	500	17.0	8,500
Rockbridge	3,900	1,200	105.0	126,000	2,500	15.0	37,500
District Total	37,000	16,000	114.0	1,824,000	20,000	15.0	300,000
Central							
Albemarle	2,200	500	92.0	46,000	1,500	15.0	22,500
Amelia	5,500	2,900	100.0	290,000	2,600	12.0	31,200
Appomattox	1,100	900	72.0	64,800	*	*	*
Bedford	3,000	*	*	*	2,600	14.0	36,400
Buckingham	700	*	*	*	*	*	*
Campbell	2,800	1,000	75.0	75,000	1,800	14.0	25,200
Caroline	13,000	10,500	121.0	1,270,500	2,300	17.0	39,100
Chesterfield	700	*	*	*	*	*	*
Cumberland	1,900	500	72.0	36,000	1,400	15.0	21,000
Fluvanna	2,300	1,800	72.0	129,600	500	10.0	5,000
Goochland	5,300	4,500	96.0	432,000	800	12.0	9,600
Greene	600	*	*	*	*	*	*
Hanover	13,500	12,500	97.0	1,212,500	800	20.0	16,000
Henrico	2,300	2,300	84.0	193,200	*	*	*
Louisa	3,000	2,900	98.0	284,200	*	*	*
Orange	9,600	7,300	92.0	671,600	2,300	14.0	32,200
Powhatan	1,400	1,200	93.0	111,600	*	*	*
Prince Edward	1,800	*	*	*	1,300	11.0	14,300
Spotsylvania	2,900	2,300	92.0	211,600	600	12.0	7,200
District Total	74,000	53,000	98.0	5,194,000	20,000	14.0	280,000
Eastern							
Accomack	25,000	25,000	123.0	3,075,000	*	*	*
Charles City	7,200	7,200	142.0	1,022,400	*	*	*
Essex	19,000	19,000	120.0	2,280,000	*	*	*
Gloucester	7,000	7,000	104.0	728,000	*	*	*
James City	1,700	1,700	102.0	173,400	*	*	*
King & Queen	14,500	14,000	115.0	1,610,000	*	*	*
King George	4,000	4,000	135.0	540,000	*	*	*
King William	14,500	14,000	129.0	1,806,000	*	*	*
Lancaster	6,600	6,600	137.0	904,200	*	*	*
Mathews	1,000	1,000	109.0	109,000	*	*	*
Middlesex	6,500	6,500	128.0	832,000	*	*	*
New Kent	4,000	4,000	108.0	432,000	*	*	*
Northampton	9,000	9,000	155.0	1,395,000	*	*	*
Northumberland	14,500	14,500	144.0	2,088,000	*	*	*
Richmond	13,000	12,500	136.0	1,700,000	*	*	*
Westmoreland	15,500	15,000	149.0	2,235,000	*	*	*
District Total	163,000	161,000	130.0	20,930,000	1,000	18.0	18,000

Continued.

CORN ACREAGE, YIELD, AND PRODUCTION ESTIMATES, 2005, *continued*

	CORN FOR GRAIN				CORN FOR SILAGE		
	Planted -acres-	Harvested -acres-	Yield -bushels-	Production -bushels-	Harvested -acres-	Yield -tons	Production -tons-
Southwestern							
Bland	900	*	*	*	800	23.0	18,400
Carroll	1,100	*	*	*	900	22.0	19,800
Floyd	1,200	*	*	*	1,200	22.0	26,400
Grayson	1,600	*	*	*	1,600	22.0	35,200
Lee	900	*	*	*	500	20.0	10,000
Montgomery	2,600	900	109.0	98,100	1,700	14.0	23,800
Pulaski	2,700	500	136.0	68,000	2,200	26.0	57,200
Scott	500	*	*	*	*	*	*
Smyth	2,700	*	*	*	2,300	20.0	46,000
Tazewell	700	*	*	*	*	*	*
Washington	3,300	500	59.0	29,500	2,800	20.0	56,000
Wythe	4,700	*	*	*	4,300	22.0	94,600
District Total	24,000	4,000	91.0	364,000	20,000	21.0	420,000
Southern							
Charlotte	2,600	1,500	78.0	117,000	1,100	16.0	17,600
Franklin	12,500	7,000	102.0	714,000	5,500	17.0	93,500
Halifax	2,600	2,000	82.0	164,000	600	18.0	10,800
Lunenburg	600	*	*	*	*	*	*
Nottoway	1,600	600	95.0	57,000	1,000	13.0	13,000
Patrick	1,600	700	131.0	91,700	900	23.0	20,700
Pittsylvania	6,200	1,900	94.0	178,600	4,300	20.0	86,000
District Total	28,000	14,000	96.0	1,344,000	14,000	18.0	252,000
Southeastern							
Brunswick	900	*	*	*	600	17.0	10,200
Dinwiddie	4,400	3,500	107.0	374,500	900	11.0	9,900
Greensville	1,300	800	80.0	64,000	*	*	*
Isle Of Wight	8,800	8,000	104.0	832,000	*	*	*
Mecklenburg	2,400	2,100	118.0	247,800	*	*	*
Prince George	4,000	4,000	106.0	424,000	*	*	*
Southampton	8,600	8,000	82.0	656,000	600	18.0	10,800
Surry	6,600	6,500	115.0	747,500	*	*	*
Sussex	5,500	4,800	109.0	523,200	700	18.0	12,600
Chesapeake	12,500	12,000	134.0	1,608,000	500	21.0	10,500
Suffolk City	8,100	8,000	104.0	832,000	*	*	*
Virginia Beach	5,900	5,000	132.0	660,000	900	19.0	17,100
District Total	69,000	63,000	111.0	6,993,000	5,000	18.0	90,000
State Total	490,000	360,000	118.0	42,480,000	125,000	17.0	2,125,000

* Counties with less than 500 acres and/or to prevent disclosure of confidential data have been included in the "District Total".

CORN ACREAGE, YIELD, AND PRODUCTION ESTIMATES, 2006 ^{1/}

	CORN FOR GRAIN				CORN FOR SILAGE		
	Planted -acres-	Harvested -acres-	Yield -bushels-	Production -bushels-	Harvested -acres-	Yield -tons-	Production -tons-
Northern							
Clarke	4,100	2,700	100.0	270,000	1,400	13.0	18,200
Culpeper	11,000	7,600	125.0	950,000	3,400	17.0	57,800
Fauquier	10,500	5,600	98.0	548,800	4,900	13.0	63,700
Frederick	2,900	2,200	60.0	132,000	700	15.0	10,500
Loudoun	4,300	2,800	92.0	257,600	1,500	11.0	16,500
Madison	6,800	4,900	98.0	480,200	1,900	17.0	32,300
Page	4,000	1,800	83.0	149,400	2,200	12.0	26,400
Prince William	1,600	700	51.0	35,700	900	16.0	14,400
Rappahannock	1,000	500	86.0	43,000	500	14.0	7,000
Rockingham	31,000	6,800	118.0	802,400	23,200	19.0	440,800
Shenandoah	9,000	6,400	120.0	768,000	2,600	18.0	46,800
Stafford	1,300	900	127.0	114,300	*	*	*
Warren	500	*	*	*	*	*	*
District Total	88,000	43,000	106.0	4,558,000	44,000	17.0	748,000
Western							
Alleghany	1,000	600	90.0	54,000	*	*	*
Augusta	27,000	13,500	100.0	1,350,000	13,500	19.0	256,500
Bath	700	500	98.0	49,000	*	*	*
Botetourt	3,400	1,000	97.0	97,000	2,400	16.0	38,400
Craig	900	*	*	*	600	14.0	8,400
Roanoke	500	*	*	*	500	19.0	9,500
Rockbridge	4,100	1,000	133.0	133,000	3,100	22.0	68,200
District Total	38,000	17,000	101.0	1,717,000	21,000	19.0	399,000
Central							
Albemarle	2,200	500	59.0	29,500	1,700	13.0	22,100
Amelia	5,500	2,500	100.0	250,000	3,000	18.0	54,000
Appomattox	900	500	45.0	22,500	*	*	*
Bedford	3,000	*	*	*	2,700	14.0	37,800
Buckingham	500	*	*	*	*	*	*
Campbell	3,000	1,000	103.0	103,000	2,000	13.0	26,000
Caroline	14,000	11,500	123.0	1,414,500	2,500	14.0	35,000
Chesterfield	700	*	*	*	600	17.0	10,200
Cumberland	1,700	*	*	*	1,400	15.0	21,000
Fluvanna	2,100	1,700	114.0	193,800	*	*	*
Goochland	5,000	4,400	66.0	290,400	600	9.0	5,400
Greene	600	*	*	*	500	10.0	5,000
Hanover	12,500	11,000	124.0	1,364,000	1,500	15.0	22,500
Henrico	2,500	1,500	115.0	172,500	*	*	*
Louisa	3,600	2,400	123.0	295,200	1,200	17.0	20,400
Orange	10,500	7,300	125.0	912,500	3,200	16.0	51,200
Powhatan	1,200	800	95.0	76,000	*	*	*
Prince Edward	2,000	500	47.0	23,500	1,500	16.0	24,000
Spotsylvania	2,100	2,000	107.0	214,000	*	*	*
District Total	74,000	49,000	112.0	5,488,000	24,000	15.0	360,000
Eastern							
Accomack	22,000	22,000	117.0	2,574,000	*	*	*
Charles City	7,200	7,000	139.0	973,000	*	*	*
Essex	21,000	21,000	133.0	2,793,000	*	*	*
Gloucester	6,000	5,700	119.0	678,300	*	*	*
James City	1,900	1,600	110.0	176,000	*	*	*
King & Queen	15,000	15,000	122.0	1,830,000	*	*	*
King George	4,000	3,500	100.0	350,000	*	*	*
King William	13,500	13,000	135.0	1,755,000	500	14.0	7,000
Lancaster	6,000	5,900	135.0	796,500	*	*	*
Mathews	1,000	1,000	119.0	119,000	*	*	*
Middlesex	5,000	5,000	118.0	590,000	*	*	*
New Kent	4,500	4,200	111.0	466,200	*	*	*
Northampton	9,400	9,100	150.0	1,365,000	*	*	*
Northumberland	15,000	15,000	149.0	2,235,000	*	*	*
Richmond	12,500	12,000	132.0	1,584,000	500	14.0	7,000
Westmoreland	15,000	15,000	133.0	1,995,000	*	*	*
District Total	159,000	156,000	130.0	20,280,000	1,000	14.0	14,000

Continued.

CORN ACREAGE, YIELD, AND PRODUCTION ESTIMATES, 2006 ^{1/}, continued

	CORN FOR GRAIN				CORN FOR SILAGE		
	Planted -acres-	Harvested -acres-	Yield -bushels-	Production -bushels-	Harvested -acres-	Yield -tons	Production -tons-
Southwestern							
Bland	900	*	*	*	800	23.0	18,400
Carroll	1,000	*	*	*	800	20.0	16,000
Floyd	1,100	*	*	*	1,100	15.0	16,500
Grayson	1,400	*	*	*	1,300	25.0	32,500
Lee	600	*	*	*	*	*	*
Montgomery	2,200	700	141.0	98,700	1,500	20.0	30,000
Pulaski	1,300	*	*	*	1,000	25.0	25,000
Smyth	2,700	*	*	*	2,500	21.0	52,500
Tazewell	600	*	*	*	500	17.0	8,500
Washington	2,600	*	*	*	2,400	22.0	52,800
Wythe	4,700	500	141.0	70,500	4,200	21.0	88,200
District Total	20,000	3,000	131.0	393,000	17,000	21.0	357,000
Southern							
Charlotte	2,900	1,600	102.0	163,200	1,300	17.0	22,100
Franklin	15,500	9,000	91.0	819,000	6,500	16.0	104,000
Halifax	4,100	2,900	71.0	205,900	1,200	16.0	19,200
Henry	600	*	*	*	*	*	*
Lunenburg	1,000	*	*	*	900	17.0	15,300
Nottoway	1,700	600	44.0	26,400	1,100	16.0	17,600
Patrick	2,100	700	146.0	102,200	1,400	20.0	28,000
Pittsylvania	7,100	2,800	55.0	154,000	4,300	18.0	77,400
District Total	35,000	18,000	85.0	1,530,000	17,000	17.0	289,000
Southeastern							
Brunswick	600	*	*	*	500	16.0	8,000
Dinwiddie	4,900	3,000	121.0	363,000	1,400	18.0	25,200
Greensville	1,100	800	89.0	71,200	*	*	*
Isle Of Wight	7,500	7,400	111.0	821,400	*	*	*
Mecklenburg	1,600	900	139.0	125,100	700	18.0	12,600
Prince George	3,800	3,600	142.0	511,200	*	*	*
Southampton	8,300	7,100	122.0	866,200	900	20.0	18,000
Surry	6,600	6,300	120.0	756,000	*	*	*
Sussex	6,000	4,900	117.0	573,300	900	16.0	14,400
Chesapeake	12,000	11,500	153.0	1,759,500	500	20.0	10,000
Suffolk City	8,100	8,100	110.0	891,000	*	*	*
Virginia Beach	5,500	5,300	129.0	683,700	*	*	*
District Total	66,000	59,000	126.0	7,434,000	6,000	18.0	108,000
State Total	480,000	345,000	120.0	41,400,000	130,000	17.5	2,275,000

1/ Preliminary. * Counties with less than 500 acres and/or to prevent disclosure of confidential data have been included in the "District Total".

SOYBEAN ACREAGE, YIELD, AND PRODUCTION ESTIMATES, 2005-2006

	2005				2006 ^{1/}			
	Planted -acres-	Harvested -acres-	Yield -bushels-	Production -bushels-	Planted -acres-	Harvested -acres-	Yield -bushels-	Production -bushels-
Northern								
Clarke	1,600	1,600	43.0	68,800	1,600	1,500	34.0	51,000
Culpeper	7,100	7,000	51.0	357,000	7,000	6,800	45.0	306,000
Fauquier	5,100	5,000	37.0	185,000	4,300	4,300	42.0	180,600
Frederick	800	800	41.0	32,800	800	700	30.0	21,000
Loudoun	4,000	3,900	40.0	156,000	4,000	3,800	37.0	140,600
Madison	3,500	3,300	49.0	161,700	4,000	3,900	43.0	167,700
Page	700	700	37.0	25,900	600	500	33.0	16,500
Prince William	1,500	1,500	39.0	58,500	1,700	1,200	40.0	48,000
Rockingham	5,000	5,000	49.0	245,000	5,500	5,000	44.0	220,000
Shenandoah	2,800	2,600	41.0	106,600	2,300	2,300	36.0	82,800
Stafford	1,400	1,300	34.0	44,200	1,500	1,500	39.0	58,500
District Total	34,000	33,000	44.0	1,452,000	34,000	32,000	41.0	1,312,000
Western								
Augusta	3,500	3,200	42.0	134,400	3,200	3,200	29.0	92,800
Botetourt	*	*	*	*	500	500	29.0	14,500
District Total	4,000	3,500	42.0	147,000	4,000	4,000	30.0	120,000
Central								
Albemarle	1,600	1,500	30.0	45,000	1,700	1,700	28.0	47,600
Amelia	6,000	5,800	32.0	185,600	6,000	6,000	28.0	168,000
Appomattox	1,300	1,200	40.0	48,000	1,100	1,100	22.0	24,200
Buckingham	*	*	*	*	600	600	22.0	13,200
Campbell	1,500	1,400	30.0	42,000	1,100	1,100	20.0	22,000
Caroline	18,600	18,000	27.0	486,000	18,000	17,500	30.0	525,000
Chesterfield	1,800	1,700	26.0	44,200	1,800	1,800	25.0	45,000
Cumberland	*	*	*	*	500	500	22.0	11,000
Goochland	3,200	3,100	25.0	77,500	3,100	3,100	25.0	77,500
Hanover	18,600	18,000	28.0	504,000	19,500	19,500	28.0	546,000
Henrico	4,500	4,400	26.0	114,400	5,700	5,700	23.0	131,100
Louisa	2,200	2,100	37.0	77,700	2,300	2,200	27.0	59,400
Orange	3,300	3,200	48.0	153,600	3,300	3,200	39.0	124,800
Powhatan	1,100	1,000	32.0	32,000	1,200	1,100	31.0	34,100
Spotsylvania	2,100	2,000	44.0	88,000	1,800	1,800	26.0	46,800
District Total	68,000	65,000	30.0	1,950,000	69,000	68,000	28.0	1,904,000
Eastern								
Accomack	35,000	34,000	30.0	1,020,000	34,000	34,000	34.0	1,156,000
Charles City	8,000	7,500	30.0	225,000	8,000	7,700	35.0	269,500
Essex	22,000	22,000	23.0	506,000	21,000	20,500	33.0	676,500
Gloucester	8,000	7,200	34.0	244,800	7,800	7,700	36.0	277,200
James City	1,600	1,600	30.0	48,000	1,600	1,600	30.0	48,000
King & Queen	14,000	14,000	26.0	364,000	13,500	13,000	31.0	403,000
King George	5,000	5,000	28.0	140,000	5,300	5,200	34.0	176,800
King William	15,000	15,000	33.0	495,000	15,000	14,500	35.0	507,500
Lancaster	7,500	7,500	26.0	195,000	7,000	6,900	30.0	207,000
Mathews	2,000	2,000	30.0	60,000	1,900	1,800	29.0	52,200
Middlesex	6,000	6,000	35.0	210,000	6,800	6,000	35.0	210,000
New Kent	5,900	5,700	21.0	119,700	6,500	6,000	27.0	162,000
Northampton	20,000	19,000	34.0	646,000	22,000	21,500	26.0	559,000
Northumberland	17,000	16,500	31.0	511,500	16,500	16,500	36.0	594,000
Richmond	13,000	13,000	28.0	364,000	13,000	13,000	34.0	442,000
Westmoreland	16,000	15,000	26.0	390,000	16,000	16,000	25.0	400,000
District Total	196,000	191,000	29.0	5,539,000	196,000	192,000	32.0	6,144,000
Southwestern								
District Total	1,000	1,000	28.0	28,000	1,000	1,000	31.0	31,000
Southern								
Charlotte	1,400	1,000	29.0	29,000	1,800	1,800	30.0	54,000
Franklin	*	*	*	*	800	800	18.0	14,400
Halifax	3,400	3,100	18.0	55,800	4,000	3,800	19.0	72,200
Lunenburg	2,900	2,500	14.0	35,000	2,500	2,400	32.0	76,800
Nottoway	1,000	800	25.0	20,000	1,000	900	27.0	24,300
Pittsylvania	3,300	2,500	23.0	57,500	3,400	3,000	16.0	48,000
District Total	13,000	10,500	20.0	210,000	14,000	13,000	23.0	299,000
Southeastern								
Brunswick	7,900	7,200	17.0	122,400	7,000	7,000	28.0	196,000
Dinwiddie	15,000	14,000	22.0	308,000	15,000	14,500	22.0	319,000
Greensville	11,000	10,500	17.0	178,500	11,500	11,000	27.0	297,000
Isle Of Wight	19,400	19,000	30.0	570,000	17,500	17,500	26.0	455,000
Mecklenburg	8,700	7,800	22.0	171,600	9,000	9,000	32.0	288,000
Prince George	11,000	10,000	31.0	310,000	11,000	11,000	30.0	330,000
Southampton	32,000	31,000	31.0	961,000	28,000	28,000	36.0	1,008,000
Surry	16,500	16,500	29.0	478,500	16,000	16,000	28.0	448,000
Sussex	27,000	26,000	27.0	702,000	25,000	25,000	32.0	800,000
Chesapeake	29,600	29,000	37.0	1,073,000	28,000	28,000	35.0	980,000
Suffolk City	21,400	21,000	29.0	609,000	18,500	18,000	28.0	504,000
Virginia Beach	14,500	14,000	35.0	490,000	15,500	15,000	25.0	375,000
District Total	214,000	206,000	29.0	5,974,000	202,000	200,000	30.0	6,000,000
State Total	530,000	510,000	30.0	15,300,000	520,000	510,000	31.0	15,810,000

1/ Preliminary. * Counties with less than 500 acres and/or to prevent disclosure of confidential data have been included in the "District Total".

WHEAT ACREAGE, YIELD, AND PRODUCTION ESTIMATES, 2005-2006

	2005				2006 ^{1/}			
	Planted -acres-	Harvested -acres-	Yield -bushels-	Production -bushels-	Planted -acres-	Harvested -acres-	Yield -bushels-	Production -bushels-
Northern								
Clarke	600	500	43.0	21,500	*	*	*	*
Culpeper	1,600	1,500	45.0	67,500	1,500	1,400	59.0	82,600
Fauquier	1,400	900	39.0	35,100	1,300	800	51.0	40,800
Frederick	*	*	*	*	600	500	59.0	29,500
Loudoun	2,500	1,600	54.0	86,400	2,100	1,600	70.0	112,000
Madison	900	800	66.0	52,800	2,200	1,200	78.0	93,600
Prince William	700	500	53.0	26,500	700	*	*	*
Rockingham	1,200	500	58.0	29,000	1,200	700	67.0	46,900
Shenandoah	700	*	*	*	700	500	70.0	35,000
District Total	11,000	7,600	51.0	387,600	11,000	7,400	65.0	481,000
Western								
Alleghany	*	*	*	*	500	*	*	*
Augusta	2,200	2,000	62.0	124,000	2,400	2,200	63.0	138,600
Botetourt	500	*	*	*	1,000	*	*	*
District Total	4,000	2,400	61.0	146,400	5,000	2,800	62.9	176,000
Central								
Albemarle	1,000	*	*	*	800	*	*	*
Amelia	1,400	1,400	68.0	95,200	1,300	1,100	79.0	86,900
Appomattox	1,000	600	49.0	29,400	1,200	*	*	*
Bedford	*	*	*	*	800	*	*	*
Campbell	1,400	1,000	50.0	50,000	1,400	800	70.0	56,000
Caroline	6,000	5,900	69.0	407,100	5,500	4,900	75.0	367,500
Chesterfield	500	500	55.0	27,500	*	*	*	*
Goochland	2,000	1,900	57.0	108,300	2,400	2,000	74.0	148,000
Hanover	6,600	6,500	67.0	435,500	7,600	7,000	74.0	518,000
Henrico	1,900	1,500	70.0	105,000	1,900	1,500	73.0	109,500
Louisa	1,000	800	64.0	51,200	1,200	1,100	64.0	70,400
Orange	1,300	600	82.0	49,200	1,400	500	78.0	39,000
District Total	27,000	23,000	64.0	1,472,000	29,000	22,000	72.6	1,597,000
Eastern								
Accomack	11,500	11,000	64.0	704,000	10,000	8,100	71.0	575,100
Charles City	4,800	4,700	73.0	343,100	4,400	4,000	67.0	268,000
Essex	8,000	7,900	66.0	521,400	8,000	7,700	80.0	616,000
Gloucester	1,300	1,200	79.0	94,800	1,200	1,000	78.0	78,000
James City	1,200	1,100	59.0	64,900	1,100	800	75.0	60,000
King & Queen	3,500	3,400	66.0	224,400	3,800	3,600	69.0	248,400
King George	1,200	1,200	68.0	81,600	1,300	1,200	51.0	61,200
King William	4,100	3,800	73.0	277,400	5,200	4,900	79.0	387,100
Lancaster	2,600	2,500	65.0	162,500	2,300	2,200	80.0	176,000
Middlesex	2,000	1,900	68.0	129,200	2,200	2,000	75.0	150,000
New Kent	2,100	1,900	49.0	93,100	2,200	2,000	60.0	120,000
Northampton	8,900	8,800	72.0	633,600	9,700	9,500	63.0	598,500
Northumberland	9,800	9,700	68.0	659,600	8,800	8,600	76.0	653,600
Richmond	5,800	5,800	67.0	388,600	5,500	5,300	74.0	392,200
Westmoreland	7,100	7,000	73.0	511,000	7,100	6,000	71.0	426,000
District Total	74,000	72,000	68.0	4,896,000	73,000	67,000	71.9	4,818,000
Southwestern								
Montgomery	500	*	*	*	800	*	*	*
Pulaski	500	*	*	*	500	*	*	*
Washington	800	*	*	*	*	*	*	*
District Total	3,000	1,000	64.0	64,000	3,000	800	72.5	58,000
Southern								
Charlotte	1,500	1,200	46.0	55,200	2,200	1,500	44.0	66,000
Franklin	2,000	1,100	50.0	55,000	2,400	1,200	42.0	50,400
Halifax	3,000	2,700	40.0	108,000	3,100	2,500	50.0	125,000
Lunenburg	800	600	39.0	23,400	900	500	43.0	21,500
Nottoway	*	*	*	*	900	*	*	*
Pittsylvania	7,500	5,600	49.0	274,400	7,500	5,600	43.0	240,800
District Total	16,000	12,000	46.0	552,000	18,000	12,000	44.8	538,000
Southeastern								
Brunswick	900	600	28.0	16,800	1,200	600	61.0	36,600
Dinwiddie	1,600	1,600	62.0	99,200	2,600	2,300	56.0	128,800
Greensville	700	600	59.0	35,400	2,200	1,700	61.0	103,700
Isle Of Wight	5,900	5,900	62.0	365,800	6,700	6,200	65.0	403,000
Mecklenburg	2,400	1,800	34.0	61,200	2,300	1,200	52.0	62,400
Prince George	2,700	2,700	73.0	197,100	3,200	2,800	74.0	207,200
Southampton	5,500	4,200	58.0	243,600	6,700	4,900	64.0	313,600
Surry	6,500	6,500	62.0	403,000	6,400	5,700	71.0	404,700
Sussex	5,000	5,000	66.0	330,000	5,200	4,200	70.0	294,000
Chesapeake	5,600	5,500	56.0	308,000	5,600	5,200	68.0	353,600
Suffolk City	4,400	4,300	63.0	270,900	5,100	4,700	62.0	291,400
Virginia Beach	3,800	3,300	70.0	231,000	3,800	3,500	78.0	273,000
District Total	45,000	42,000	61.0	2,562,000	51,000	43,000	66.8	2,872,000
State Total	180,000	160,000	63.0	10,080,000	190,000	155,000	68.0	10,540,000

1/ Preliminary. * Counties with less than 500 acres and/or to prevent disclosure of confidential data have been included in the "District Total".

HAY ACREAGE, YIELD, AND PRODUCTION ESTIMATES, 2005

	TOTAL HAY			ALFALFA HAY			OTHER HAY		
	Harvested -acres-	Yield ^{1/} -tons-	Production -tons-	Harvested -acres-	Yield ^{1/} -tons-	Production -tons-	Harvested -acres-	Yield ^{1/} -tons-	Production -tons-
Northern									
Clarke	15,500	2.1	32,000	1,800	2.4	4,300	13,700	2.0	27,700
Culpeper	34,000	2.9	99,000	2,600	4.3	11,200	31,400	2.8	87,800
Fairfax	1,200	2.1	2,500	*	*	*	1,100	1.9	2,100
Fauquier	47,000	2.7	126,300	3,800	2.9	10,900	43,200	2.7	115,400
Frederick	16,000	2.2	35,200	2,000	3.0	6,000	14,000	2.1	29,200
Loudoun	60,000	2.3	136,700	2,300	2.0	4,700	57,700	2.3	132,000
Madison	16,000	3.2	51,300	1,300	5.0	6,500	14,700	3.0	44,800
Page	16,000	2.7	43,500	1,600	2.9	4,600	14,400	2.7	38,900
Prince William	7,600	3.2	24,600	*	*	*	7,300	3.2	23,600
Rappahannock	16,000	2.2	35,800	1,500	2.9	4,300	14,500	2.2	31,500
Rockingham	50,000	3.2	162,400	8,800	4.5	39,200	41,200	3.0	123,200
Shenandoah	28,000	2.7	74,200	3,100	3.2	9,800	24,900	2.6	64,400
Stafford	5,100	2.5	12,900	*	*	*	4,900	2.6	12,500
Warren	9,600	2.0	19,600	600	2.2	1,300	9,000	2.0	18,300
District Total	322,000	2.7	856,000	30,000	3.5	104,600	292,000	2.6	751,400
Western									
Alleghany	6,400	3.0	19,000	600	4.3	2,600	5,800	2.8	16,400
Augusta	44,000	3.0	131,700	10,000	4.2	41,600	34,000	2.7	90,100
Bath	6,500	2.8	18,100	*	*	*	6,200	2.7	17,000
Botetourt	14,500	3.5	50,500	1,500	4.3	6,500	13,000	3.4	44,000
Craig	7,200	2.4	17,300	500	3.0	1,500	6,700	2.4	15,800
Highland	11,000	2.5	27,000	*	*	*	10,700	2.4	25,900
Roanoke	6,400	2.8	18,200	500	3.6	1,800	5,900	2.8	16,400
Rockbridge	25,000	2.8	70,200	1,800	3.9	7,000	23,200	2.7	63,200
District Total	121,000	2.9	352,000	15,500	4.1	63,200	105,500	2.7	288,800
Central									
Albemarle	29,000	2.8	82,200	2,400	2.0	4,700	26,600	2.9	77,500
Amelia	10,000	2.3	22,500	900	3.4	3,100	9,100	2.1	19,400
Amherst	10,500	2.3	23,800	*	*	*	10,100	2.3	22,800
Appomattox	18,500	2.3	42,100	600	2.3	1,400	17,900	2.3	40,700
Bedford	49,000	2.4	119,400	2,200	3.3	7,200	46,800	2.4	112,200
Buckingham	15,000	2.5	38,200	1,000	1.8	1,800	14,000	2.6	36,400
Campbell	28,000	2.2	61,500	1,000	2.0	2,000	27,000	2.2	59,500
Caroline	3,200	2.7	8,600	*	*	*	3,100	2.6	8,100
Chesterfield	4,000	2.2	8,900	*	*	*	3,700	2.2	8,300
Cumberland	12,500	3.1	39,000	500	3.8	1,900	12,000	3.1	37,100
Fluvanna	9,500	2.4	22,800	*	*	*	9,200	2.3	21,500
Goochland	8,500	2.4	20,000	*	*	*	8,400	2.3	19,700
Greene	5,800	3.0	17,600	*	*	*	5,600	3.0	16,700
Hanover	13,500	2.8	37,600	2,300	4.9	11,200	11,200	2.4	26,400
Henrico	2,000	2.3	4,500	*	*	*	1,800	2.3	4,100
Louisa	18,000	2.8	49,500	1,200	4.8	5,800	16,800	2.6	43,700
Nelson	16,500	2.6	43,300	700	3.4	2,400	15,800	2.6	40,900
Orange	23,000	2.9	67,500	900	4.8	4,300	22,100	2.9	63,200
Powhatan	9,500	2.4	22,900	500	3.6	1,800	9,000	2.3	21,100
Prince Edward	14,500	2.7	39,500	500	2.0	1,000	14,000	2.8	38,500
Spotsylvania	10,500	2.6	27,600	*	*	*	10,300	2.6	26,900
District Total	311,000	2.6	799,000	16,500	3.3	54,300	294,500	2.5	744,700
Eastern									
Accomack	1,000	3.1	3,100	*	*	*	900	3.1	2,800
Charles City	1,200	1.6	1,900	*	*	*	1,100	1.5	1,700
Essex	2,400	2.8	6,600	*	*	*	2,300	2.7	6,300
Gloucester	1,500	2.1	3,200	*	*	*	1,400	2.1	2,900
James City	1,200	2.0	2,400	*	*	*	1,200	2.0	2,400
King & Queen	1,500	2.3	3,400	*	*	*	1,400	2.1	3,000

Continued.

HAY ACREAGE, YIELD, AND PRODUCTION ESTIMATES, 2005, *continued*

	TOTAL HAY			ALFALFA HAY			OTHER HAY		
	Harvested -acres-	Yield ^{1/} -tons-	Production -tons-	Harvested -acres-	Yield ^{1/} -tons-	Production -tons-	Harvested -acres-	Yield ^{1/} -tons-	Production -tons-
Eastern Con't.									
King George	5,700	2.0	11,200	*	*	*	5,500	1.9	10,400
King William	2,200	2.6	5,700	*	*	*	2,100	2.6	5,400
Mathews	1,800	2.9	5,200	*	*	*	1,700	2.9	4,900
Middlesex	1,300	2.5	3,300	*	*	*	1,200	2.5	3,000
New Kent	1,900	3.2	6,000	*	*	*	1,800	3.1	5,600
Northumberland	600	2.0	1,200	*	*	*	500	1.8	900
Richmond	1,500	2.6	3,900	*	*	*	1,400	2.5	3,500
Westmoreland	2,400	2.7	6,500	*	*	*	2,300	2.7	6,200
District Total	27,000	2.4	65,000	1,500	3.3	4,900	25,500	2.4	60,100
Southwestern									
Bland	12,500	2.5	31,600	1,200	2.7	3,200	11,300	2.5	28,400
Buchanan	500	3.4	1,700	*	*	*	*	*	*
Carroll	26,000	2.7	70,900	2,200	3.8	8,300	23,800	2.6	62,600
Dickenson	1,200	2.4	2,900	*	*	*	1,000	2.5	2,500
Floyd	24,000	2.9	69,800	1,800	3.9	7,100	22,200	2.8	62,700
Giles	14,000	2.7	38,100	700	2.7	1,900	13,300	2.7	36,200
Grayson	21,000	2.5	52,500	2,000	3.2	6,400	19,000	2.4	46,100
Lee	26,000	3.1	80,300	1,700	2.6	4,500	24,300	3.1	75,800
Montgomery	15,500	2.8	42,800	2,600	3.7	9,600	12,900	2.6	33,200
Pulaski	15,000	3.1	46,200	2,400	3.8	9,000	12,600	3.0	37,200
Russell	27,000	2.5	67,200	2,800	2.9	8,000	24,200	2.4	59,200
Scott	23,000	3.4	79,100	2,600	3.0	7,900	20,400	3.5	71,200
Smyth	22,000	3.3	73,400	2,400	4.0	9,600	19,600	3.3	63,800
Tazewell	16,000	2.7	42,800	2,700	2.7	7,200	13,300	2.7	35,600
Washington	29,000	3.2	91,900	4,600	4.5	20,600	24,400	2.9	71,300
Wise	4,300	3.1	13,300	*	*	*	4,100	3.0	12,400
Wythe	36,000	3.1	111,500	6,200	4.4	27,400	29,800	2.8	84,100
District Total	313,000	2.9	916,000	36,500	3.6	132,900	276,500	2.8	783,100
Southern									
Charlotte	15,000	2.3	34,600	800	3.9	3,100	14,200	2.2	31,500
Franklin	29,000	3.0	86,400	2,500	4.1	10,200	26,500	2.9	76,200
Halifax	28,000	2.4	66,300	800	3.8	3,000	27,200	2.3	63,300
Henry	9,000	2.2	19,800	*	*	*	8,800	2.2	19,100
Lunenburg	9,000	2.1	18,500	*	*	*	8,800	2.0	17,800
Nottoway	14,000	2.0	27,500	800	4.3	3,400	13,200	1.8	24,100
Patrick	17,000	3.0	51,800	1,000	4.5	4,500	16,000	3.0	47,300
Pittsylvania	47,000	2.6	121,100	1,700	3.8	6,500	45,300	2.5	114,600
District Total	168,000	2.5	426,000	8,000	4.0	32,100	160,000	2.5	393,900
Southeastern									
Brunswick	9,200	2.0	18,100	*	*	*	9,000	2.0	17,700
Dinwiddie	7,000	2.3	16,400	*	*	*	6,700	2.4	15,800
Greensville	1,300	2.8	3,600	*	*	*	1,100	2.9	3,200
Isle Of Wight	1,400	2.4	3,400	*	*	*	1,300	2.5	3,200
Mecklenburg	31,000	2.0	63,200	600	1.8	1,100	30,400	2.0	62,100
Prince George	1,700	1.8	3,100	*	*	*	1,600	1.8	2,900
Southampton	600	3.0	1,800	*	*	*	600	3.0	1,800
Surry	1,600	3.4	5,500	*	*	*	1,400	3.6	5,000
Sussex	1,000	3.4	3,400	*	*	*	900	3.6	3,200
Chesapeake	2,300	2.9	6,700	*	*	*	2,200	3.0	6,500
Virginia Beach	500	2.4	1,200	*	*	*	500	2.4	1,200
District Total	58,000	2.2	128,000	2,000	2.0	4,000	56,000	2.2	124,000
State Total	1,320,000	2.7	3,542,000	110,000	3.6	396,000	1,210,000	2.6	3,146,000

^{1/} All yields are rounded to the nearest 1/10 ton.

* Counties with less than 500 acres and/or to prevent disclosure of confidential data have been included in "District Total".

HAY ACREAGE, YIELD, AND PRODUCTION ESTIMATES, 2006 ^{1/}

	TOTAL HAY			ALFALFA HAY			OTHER HAY		
	Harvested -acres-	Yield ^{2/} -tons-	Production -tons-	Harvested -acres-	Yield ^{2/} -tons-	Production -tons-	Harvested -acres-	Yield ^{2/} -tons-	Production -tons-
Northern									
Clarke	14,600	2.6	37,600	1,600	3.9	6,300	13,000	2.4	31,300
Culpeper	38,200	2.3	87,700	2,200	4.4	9,700	36,000	2.2	78,000
Fairfax	1,400	1.9	2,600	*	*	*	*	*	*
Fauquier	43,100	2.7	117,500	4,100	5.6	23,000	39,000	2.4	94,500
Frederick	17,600	1.9	33,900	1,600	4.6	7,400	16,000	1.7	26,500
Loudoun	61,200	2.0	123,700	4,200	2.5	10,700	57,000	2.0	113,000
Madison	19,300	2.7	51,900	1,800	5.9	10,600	17,500	2.4	41,300
Page	16,600	3.0	49,200	1,600	3.8	6,000	15,000	2.9	43,200
Prince William	7,400	1.7	12,600	*	*	*	*	*	*
Rappahannock	17,000	2.2	36,700	1,000	3.7	3,700	16,000	2.1	33,000
Rockingham	55,700	3.1	172,100	7,700	4.8	37,100	48,000	2.8	135,000
Shenandoah	29,400	2.0	58,500	3,400	2.2	7,500	26,000	2.0	51,000
Stafford	6,000	2.6	15,500	*	*	*	*	*	*
Warren	9,500	1.5	14,000	*	*	*	*	*	*
District Total	337,000	2.4	813,500	30,000	4.2	124,500	307,000	2.2	689,000
Western									
Alleghany	6,500	2.2	14,000	500	4.0	2,000	6,000	2.0	12,000
Augusta	33,300	2.8	94,000	9,300	3.4	32,000	24,000	2.6	62,000
Bath	6,400	2.0	12,500	*	*	*	*	*	*
Botetourt	12,500	3.1	39,100	1,500	5.3	8,000	11,000	2.8	31,100
Craig	7,300	1.9	14,200	500	2.4	1,200	6,800	1.9	13,000
Highland	11,500	1.7	19,100	500	2.4	1,200	11,000	1.6	17,900
Roanoke	6,200	2.2	13,700	*	*	*	*	*	*
Rockbridge	24,800	2.2	54,900	1,800	3.3	5,900	23,000	2.1	49,000
District Total	108,500	2.4	261,500	14,500	3.6	51,500	94,000	2.2	210,000
Central									
Albemarle	22,400	2.0	44,600	2,400	2.7	6,400	20,000	1.9	38,200
Amelia	8,300	2.7	22,000	900	4.2	3,800	7,400	2.5	18,200
Amherst	10,400	1.7	17,600	*	*	*	*	*	*
Appomattox	15,600	1.8	27,500	600	2.3	1,400	15,000	1.7	26,100
Bedford	49,200	2.1	104,600	2,200	3.9	8,600	47,000	2.0	96,000
Buckingham	10,600	2.2	23,000	1,000	2.2	2,200	9,600	2.2	20,800
Campbell	22,000	1.3	28,800	1,000	2.2	2,200	21,000	1.3	26,600
Caroline	2,600	2.6	6,800	*	*	*	*	*	*
Chesterfield	2,600	2.0	5,200	*	*	*	*	*	*
Cumberland	10,300	2.0	20,800	500	2.6	1,300	9,800	2.0	19,500
Fluvanna	9,800	1.9	19,100	*	*	*	*	*	*
Goochland	8,900	2.0	17,900	*	*	*	*	*	*
Greene	6,300	2.0	12,700	*	*	*	*	*	*
Hanover	11,900	2.8	33,100	2,200	4.2	9,200	9,700	2.5	23,900
Henrico	2,300	2.0	4,500	*	*	*	*	*	*
Louisa	18,100	2.4	44,300	1,100	4.7	5,200	17,000	2.3	39,100
Nelson	11,200	2.1	23,600	700	2.3	1,600	10,500	2.1	22,000
Orange	18,300	2.3	42,000	800	3.8	3,000	17,500	2.2	39,000
Powhatan	6,500	2.5	16,100	500	5.0	2,500	6,000	2.3	13,600
Prince Edward	14,500	2.1	30,700	500	3.8	1,900	14,000	2.1	28,800
Spotsylvania	10,700	2.3	24,500	*	*	*	*	*	*
District Total	272,500	2.1	569,400	16,500	3.4	56,400	256,000	2.0	513,000
Eastern									
Charles City	1,300	2.5	3,300	*	*	*	*	*	*
Essex	2,400	2.5	6,000	*	*	*	*	*	*
Gloucester	1,200	2.3	2,800	*	*	*	*	*	*
James City	1,200	1.7	2,000	*	*	*	*	*	*
King & Queen	1,500	2.5	3,800	*	*	*	*	*	*
King George	5,600	1.3	7,000	*	*	*	*	*	*

Continued.

HAY ACREAGE, YIELD, AND PRODUCTION ESTIMATES, 2006 ^{1/}, continued

	TOTAL HAY			ALFALFA HAY			OTHER HAY		
	Harvested -acres-	Yield ^{2/} -tons-	Production -tons-	Harvested -acres-	Yield ^{2/} -tons-	Production -tons-	Harvested -acres-	Yield ^{2/} -tons-	Production -tons-
Eastern Con't.									
King William	2,300	1.8	4,100	*	*	*	*	*	*
Mathews	2,100	2.2	4,700	*	*	*	*	*	*
Middlesex	1,600	3.1	4,900	*	*	*	*	*	*
New Kent	1,700	1.6	2,700	*	*	*	*	*	*
Richmond	1,100	1.4	1,500	*	*	*	*	*	*
Westmoreland	2,400	2.0	4,700	*	*	*	*	*	*
District Total	25,500	2.0	50,100	1,500	2.7	4,100	24,000	1.9	46,000
Southwestern									
Bland	14,000	2.8	39,300	1,500	3.5	5,300	12,500	2.7	34,000
Buchanan	700	3.1	2,200	*	*	*	*	*	*
Carroll	21,600	2.7	58,000	1,600	3.8	6,000	20,000	2.6	52,000
Dickenson	1,100	2.2	2,400	*	*	*	*	*	*
Floyd	23,400	2.5	58,000	1,400	4.3	6,000	22,000	2.4	52,000
Giles	11,200	2.4	27,200	700	3.1	2,200	10,500	2.4	25,000
Grayson	22,500	2.7	60,400	3,000	2.8	8,400	19,500	2.7	52,000
Lee	21,700	2.3	49,200	1,700	2.5	4,200	20,000	2.3	45,000
Montgomery	15,700	2.9	45,000	2,700	3.7	10,000	13,000	2.7	35,000
Pulaski	14,700	2.6	38,600	2,200	3.0	6,600	12,500	2.6	32,000
Russell	22,600	2.5	57,000	2,600	2.7	7,000	20,000	2.5	50,000
Scott	23,700	2.9	69,500	2,700	4.6	12,500	21,000	2.7	57,000
Smyth	21,100	2.9	62,000	1,600	3.8	6,000	19,500	2.9	56,000
Tazewell	14,200	2.7	37,800	3,200	5.1	16,300	11,000	2.0	21,500
Washington	30,300	3.3	99,500	4,300	3.4	14,500	26,000	3.3	85,000
Wise	4,400	1.5	6,400	*	*	*	*	*	*
Wythe	37,600	2.5	93,500	7,600	3.2	24,500	30,000	2.3	69,000
District Total	300,500	2.7	806,000	37,500	3.5	132,000	263,000	2.6	674,000
Southern									
Charlotte	15,300	1.8	26,800	800	2.3	1,800	14,500	1.7	25,000
Franklin	23,600	2.3	53,300	2,600	3.5	9,100	21,000	2.1	44,200
Halifax	22,800	1.5	34,800	800	1.3	1,000	22,000	1.5	33,800
Henry	9,100	1.8	16,800	*	*	*	*	*	*
Lunenburg	9,400	1.5	14,100	*	*	*	*	*	*
Nottoway	11,300	2.3	25,600	800	3.3	2,600	10,500	2.2	23,000
Patrick	14,000	2.3	31,800	1,000	2.8	2,800	13,000	2.2	29,000
Pittsylvania	36,500	1.9	68,400	1,500	2.3	3,400	35,000	1.9	65,000
District Total	142,000	1.9	271,600	8,000	2.7	21,600	134,000	1.9	250,000
Southeastern									
Brunswick	8,800	1.7	15,300	*	*	*	*	*	*
Dinwiddie	6,800	2.6	17,600	*	*	*	*	*	*
Greensville	700	1.9	1,300	*	*	*	*	*	*
Isle Of Wight	600	2.7	1,600	*	*	*	*	*	*
Mecklenburg	30,600	2.0	60,000	600	2.8	1,700	30,000	1.9	58,300
Prince George	1,500	1.7	2,600	*	*	*	*	*	*
Southampton	500	2.0	1,000	*	*	*	*	*	*
Surry	1,400	1.7	2,400	*	*	*	*	*	*
Sussex	500	2.4	1,200	*	*	*	*	*	*
Chesapeake	2,100	2.6	5,400	*	*	*	*	*	*
District Total	54,000	2.0	109,900	2,000	3.0	5,900	52,000	2.0	104,000
State Total	1,240,000	2.3	2,882,000	110,000	3.6	396,000	1,130,000	2.2	2,486,000

1/ Preliminary.

2/ All yields are rounded to the nearest 1/10 ton.

* Counties with less than 500 acres and/or to prevent disclosure of confidential data have been included in "District Total".

BARLEY ACREAGE, YIELD, AND PRODUCTION ESTIMATES, 2005-2006

	2005				2006 ^{1/}			
	Planted -acres-	Harvested -acres-	Yield -bushels-	Production -bushels-	Planted -acres-	Harvested -acres-	Yield -bushels-	Production -bushels-
Northern								
Culpeper	1,200	1,100	94.0	103,400	1,000	800	89.0	71,200
Fauquier	2,100	1,100	83.0	91,300	1,000	900	67.0	60,300
Madison	900	700	67.0	46,900	800	700	85.0	59,500
Page	800	700	81.0	56,700	900	700	85.0	59,500
Rockingham	3,800	1,200	94.0	112,800	5,500	1,500	79.0	118,500
Shenandoah	1,500	1,300	84.0	109,200	1,400	1,300	58.0	75,400
District Total	12,000	7,300	85.0	620,500	11,500	6,800	75.0	510,000
Western								
Augusta	2,800	2,100	90.0	189,000	4,300	3,200	80.0	256,000
District Total	3,500	2,500	88.0	220,000	5,000	3,300	80.0	264,000
Central								
Amelia	1,400	1,200	86.0	103,200	900	600	85.0	51,000
Bedford	*	*	*	*	700	*	*	*
Campbell	800	500	65.0	32,500	1,100	500	50.0	25,000
Caroline	3,000	2,900	85.0	246,500	2,500	2,500	90.0	225,000
Goochland	700	500	75.0	37,500	700	600	75.0	45,000
Hanover	1,900	1,700	99.0	168,300	1,500	1,500	89.0	133,500
Henrico	1,000	1,000	85.0	85,000	1,200	1,100	60.0	66,000
Louisa	600	500	72.0	36,000	700	500	67.0	33,500
Orange	1,000	700	83.0	58,100	1,600	1,300	64.9	84,400
Spotsylvania	*	*	*	*	600	600	89.0	53,400
District Total	13,000	10,500	84.0	882,000	12,500	9,600	77.0	739,200
Eastern								
Accomack	1,300	800	95.0	76,000	1,000	800	82.0	65,600
Charles City	*	*	*	*	1,000	500	60.0	30,000
Essex	3,700	3,100	91.0	282,100	3,500	3,000	81.0	243,000
Gloucester	1,100	800	104.0	83,200	1,000	600	60.0	36,000
King & Queen	2,200	1,700	79.0	134,300	2,000	800	74.0	59,200
King George	800	700	93.0	65,100	600	500	72.0	36,000
King William	2,700	2,200	101.0	222,200	2,500	1,900	81.0	153,900
Lancaster	1,400	1,200	92.0	110,400	1,300	1,100	81.0	89,100
Northampton	1,500	1,400	97.0	135,800	1,800	1,800	81.0	145,800
Northumberland	2,400	2,300	100.0	230,000	2,000	1,900	82.0	155,800
Richmond	2,500	2,300	86.0	197,800	1,900	1,800	73.0	131,400
Westmoreland	3,200	3,100	101.0	313,100	3,700	3,700	78.0	288,600
District Total	25,000	21,000	94.0	1,974,000	23,000	19,000	78.0	1,482,000
Southwestern								
District Total	*	*	*	*	1,200	500	78.4	39,200
Southern								
Franklin	1,300	600	50.0	30,000	1,300	700	63.0	44,100
Pittsylvania	800	600	56.0	33,600	1,200	500	63.0	31,500
District Total	3,000	2,000	54.0	108,000	3,300	1,800	67.0	120,600
Southeastern								
District Total	1,800	1,500	63.0	94,500	1,500	1,000	79.0	79,000
State Total	60,000	45,000	87.0	3,915,000	58,000	42,000	77.0	3,234,000

1/ Preliminary. * Counties with less than 500 acres and/or to prevent disclosure of confidential data have been included in the "District Total".

PEANUT ACREAGE, YIELD, AND PRODUCTION ESTIMATES, 2005-2006

	2005				2006 ^{1/}			
	Planted -acres-	Harvested -acres-	Yield ^{2/} -pounds-	Production -pounds-	Planted -acres-	Harvested -acres-	Yield ^{2/} -pounds-	Production -pounds-
Southeastern								
Dinwiddie	900	860	2,800	2,408,000	*	*	*	*
Greensville	2,560	2,450	2,600	6,370,000	1,930	1,810	2,650	4,797,000
Isle Of Wight	2,210	2,120	3,140	6,657,000	1,780	1,670	3,175	5,300,000
Southampton	7,810	7,480	2,960	22,141,000	4,820	4,550	3,300	15,015,000
Surry	2,580	2,460	3,200	7,872,000	2,300	2,160	2,975	6,421,000
Sussex	2,620	2,510	2,920	7,330,000	2,150	2,020	2,950	5,959,000
Suffolk City	3,680	3,510	3,280	11,513,000	3,100	2,910	3,320	9,661,000
District Total *	22,810	21,820	3,005	65,550,000	16,940	15,940	3,100	49,420,000
State Total**	23,000	22,000	3,000	66,000,000	17,000	16,000	3,100	49,600,000

1/ Preliminary.

2/ The yield was derived by dividing production by acreage and rounding to the nearest five pounds.

* Counties with less than 500 acres and/or to prevent disclosure of confidential data have been included in the "District Total".

** Unpublished districts and counties included in "State Total" to prevent disclosure of individual operations.

COTTON ACREAGE, YIELD, AND PRODUCTION ESTIMATES, 2005-2006

	2005				2006 ^{1/}			
	Planted -acres-	Harvested -acres-	Yield ^{2/} -pounds-	Production -bales- ^{3/}	Planted -acres-	Harvested -acres-	Yield ^{2/} -pounds-	Production -bales- ^{3/}
Central								
District Total *	150	145	1,192	360	100	100	480	100
Eastern								
Charles City	1,140	1,120	1,033	2,410	1,380	1,360	625	1,770
District Total *	2,950	2,900	1,135	6,855	3,660	3,630	767	5,800
Southeastern								
Dinwiddie	1,200	1,180	1,017	2,500	1,560	1,560	702	2,280
Greensville	9,150	9,000	693	13,000	9,250	9,200	572	10,960
Isle Of Wight	19,600	19,400	953	38,500	19,400	19,200	726	29,020
Southampton	35,300	35,000	911	66,400	42,500	42,100	767	67,260
Surry	3,490	3,440	1,144	8,200	4,150	4,110	566	4,850
Sussex	5,500	5,400	1,129	12,700	6,830	6,760	678	9,550
Suffolk City	14,600	14,500	1,082	32,700	16,500	16,300	719	24,400
District Total *	89,900	88,955	949	175,785	101,240	100,270	716	149,500
State Total	93,000	92,000	955	183,000	105,000	104,000	717	155,400

1/ Preliminary.

2/ The yield was derived by multiplying production by 480 and then dividing by harvested acres and rounding to the nearest whole pound.

3/ In 480 pound net weight bales.

* Counties with less than 500 acres and/or to prevent disclosure of confidential data have been included in the "District Total".

FLUE TOBACCO (TYPE 11), ACREAGE, YIELD, AND PRODUCTION ESTIMATES, 2006 ^{1/}

	Harvested -acres-	Yield ^{2/} -lbs-	Production -lbs-
Central			
Amelia	235	2,400	564,000
Campbell	190	2,355	447,000
District Total*	540	2,365	1,276,000
Southern			
Charlotte	740	2,400	1,776,000
Franklin	620	2,020	1,252,000
Halifax	2,190	2,600	5,694,000
Henry	140	2,485	348,000
Lunenburg	1,140	2,500	2,850,000
Nottoway	220	2,100	462,000
Patrick	360	2,000	720,000
Pittsylvania	5,410	2,500	13,525,000
District Total	10,820	2,460	26,627,000
Southeastern			
Brunswick	1,670	2,500	4,175,000
Dinwiddie	700	2,390	1,673,000
Greensville	260	2,300	598,000
Mecklenburg	2,800	2,300	6,440,000
District Total*	5,640	2,375	13,407,000
State Total	17,000	2,430	41,310,000

1/ Preliminary.

2/ The yield was derived by dividing production by acreage and rounding to the nearest five pounds.

* Counties with less than 500 acres and/or to prevent disclosure of confidential data have been included in the "District Total".



BURLEY TOBACCO (TYPE 31), ACREAGE, YIELD, AND PRODUCTION ESTIMATES, 2006 ^{1/}

	Harvested -acres-	Yield ^{2/} -lbs-	Production -lbs-
Central			
Campbell	42	2,000	84,000
Prince Edward	125	2,040	255,000
District Total*	200	2,030	406,000
Southwestern			
Lee	360	2,100	756,000
Russell	325	2,005	652,000
Scott	475	1,945	925,000
Washington	244	2,095	511,000
District Total*	1,540	2,015	3,102,000
Southern			
Charlotte	71	2,310	164,000
Halifax	115	2,000	230,000
Lunenburg	71	1,845	131,000
Pittsylvania	122	2,050	250,000
District Total*	450	1,985	893,000
Southeastern			
Brunswick	56	1,695	95,000
District Total*	110	1,810	199,000
State Total	2,300	2,000	4,600,000

FIRE TOBACCO (TYPE 21), ACREAGE, YIELD, AND PRODUCTION ESTIMATES, 2006 ^{1/}

	Harvested -acres-	Yield ^{2/} -lbs-	Production -lbs-
Central			
Amelia	17	2,235	38,000
Appomattox	29	2,035	59,000
Campbell	51	2,390	122,000
District Total*	108	2,220	240,000
Southern			
Charlotte	145	2,150	312,000
Halifax	36	1,720	62,000
District Total*	216	2,050	443,000
Southeastern			
Brunswick	19	1,790	34,000
District Total*	26	1,885	49,000
State Total	350	2,090	732,000

1/ Preliminary.

2/ The yield was derived by dividing production by acreage and rounding to the nearest five pounds.

* Counties with less than 500 acres and/or to prevent disclosure of confidential data have been included in the "District Total".



Fruits

Apples

Apple production in the Commonwealth totaled 220 million pounds in 2006, 30 million pounds less than 2005 and 80 million pounds below 2004. The growing season began with mild winter temperatures and below average precipitation. Bud and bloom development was on schedule with rare occurrences of late season frost or freeze. Pollination was good and fruit set was about normal. May began with good topsoil moisture; however, conditions became very dry throughout June over most of the production region. Relief from widespread rains came the first week of July. August was somewhat dry and hot while timely rains during September brought relief to the crop. Harvest was on schedule with few weather delays.

Peaches

The 2006 season began with a very mild winter, but a cool spring. Bloom and fruit set was good; however, lingering cool temperatures impacted pollination. Dry weather during May and June caused some problems with sizing and quality. Rainfall was localized during the season while it appears that most of the production region received enough precipitation for a good crop. Some areas were good on moisture during the season but July and August tended to be

very dry. Growers harvested 4,000 tons of peaches in 2006 compared with 4,700 tons in 2005 and 4,500 tons in 2004.

Grapes

Grape production in Virginia increased in 2006 with the production of Vinifera varieties accounting for the majority of the overall production. Producers harvested a crop valued at \$8.6 million, receiving an average price of \$1,440 per ton.

Virginia ranked 8th nationally in commercial grape production and 9th for bearing acreage. Virginia's grape producers harvested 6,200 tons of commercial grapes in 2006, up 11 percent from the 5,600 tons produced in 2005.

Virginia bearing acreage increased from 2,000 acres in 2005 to 2,100 acres in 2006, a 5 percent increase over that time span.

The Chardonnay variety made up 23 percent of Virginia's total Vinifera production harvested in 2006. Also, Virginia's most popular variety accounted for 26 percent of all the Vinifera variety bearing acreage and 20 percent of the total vineyard acreage statewide. Chardonnay, Cabernet Franc, Merlot, and Cabernet Sauvignon represented the top four varieties

produced in the Commonwealth in 2006. Chardonnay producers harvested 56 tons less in 2006 compared to 2005. Cabernet Franc producers harvested 44 tons more in 2006, and Merlot producers harvested 49 tons less in 2006. Also, Cabernet Sauvignon producers harvested 30 more tons in 2006 compared to 2005.

The 2006 growing season started with a mild winter with little or no indication of any winter injury for the majority of vineyards. Several areas received rain in May, but remained relatively dry up through July. Some producers south of the James River and in Southeast Virginia experienced problems with poor fruit set in June due to stress brought on by the hot and dry weather during bloom. There were also complaints of wildlife and bees damaging crops more than usual in 2006. In late August, Tropical Storm Ernesto was a problem for some producers that were expecting a quick, dry harvest. The precipitation from Ernesto, along with the frequency of rains in September and October, made it difficult for some producers growing late maturing reds, but overall reports of fruit quality were very high across the state. Despite the problems growers encountered, the 2006 growing season surpassed 2005 with the largest crop produced in Virginia grown on the largest amount of bearing acreage.

APPLE PRODUCTION, PRICE, AND UTILIZATION, 2002-2006 ^{1/}

	Unit	2002	2003	2004	2005 ^{2/}	2006
42 Pound equivalent						
Total	thous.	5,952	6,429	7,143	5,952	5,238
Utilized	thous.	5,881	6,238	7,071	5,881	5,095
Pounds						
Total	mil.	250	270	300	250	220
Utilized	mil.	247	262	297	247	214
Price Per Pound	cents	10.4	9.6	14.9	9.6	9.8
Value Utilized Production	thous. dols.	25,756	25,066	44,226	23,727	20,964
Utilization of Sales						
Fresh	mil. lbs.	70	52	132	51	34
Processed	mil. lbs.	177	210	165	196	180

1/ Commercial crop estimates refer to the total production in commercial orchards of 100 or more bearing trees.

2/ Revised.

PEACH PRODUCTION, PRICE, AND UTILIZATION, 2002-2006 ^{1/}

	Unit	2002	2003	2004	2005	2006
48 Pound equivalent						
Total	thous.	146	208	188	196	167
Utilized	thous.	140	192	183	193	165
Tons						
Total	tons	3,500	5,000	4,500	4,700	4,000
Utilized	tons	3,350	4,600	4,400	4,630	3,950
Price Per Ton	dols.	820	756	660	800	790
Value Utilized Production	thous. dols.	2,747	3,478	2,904	3,704	3,121
Utilization of Sales						
Fresh	tons	3,350 _{2/}	4,600 _{2/}	4,400 _{2/}	4,630 _{2/}	3,950 _{2/}
Processed	tons					

1/ Commercial crop estimates refer to the total production in commercial orchards of 100 or more bearing trees.

2/ Not published to avoid disclosure of individual operations.

COMMERCIAL APPLE PRODUCTION ESTIMATES, 2005-2006 ^{1/}

	2005 ^{2/}		2006 ^{3/}	
	Pounds -thousand-	Bushels	Pounds -thousand-	Bushels
Shenandoah Valley				
Clarke	8,690	207	8,006	190
Frederick	125,833	2,996	111,880	2,664
Shenandoah	33,960	808	30,190	719
Other Counties	14,563	347	13,342	318
District Total	183,046	4,358	163,418	3,891
Piedmont				
Amherst	4,580	109	3,664	87
Nelson	18,304	436	13,313	317
Rappahannock	5,848	139	4,643	111
Other Counties	16,166	385	13,449	320
District Total	44,898	1,069	35,069	835
Central				
Bedford	1,820	43	1,997	48
Other Counties	6,048	144	6,807	162
District Total	7,868	187	8,804	210
Southwest				
Carroll	4,967	118	4,485	107
Patrick	7,434	177	6,949	165
Other Counties	1,448	35	976	23
District Total	13,849	330	12,410	295
All Other Counties ^{4/}	339	8	299	7
State	250,000	5,952	220,000	5,238

1/ Commercial crop estimates refer to the total production in commercial orchards of 100 or more bearing trees.

2/ Revised.

3/ Preliminary.

4/ Includes all other counties not included in the four major apple districts.



GRAPE PRODUCTION AND ACREAGE ESTIMATES, 2005-2006^{1/2/}

	Tons Produced		Bearing Acres		Non-Bearing Acres	
	2005	2006	2005	2006	2005	2006
Northern						
Culpeper	53	69	15	25	13	10
Fauquier	418	405	176	197	37	28
Loudoun	718	836	259	290	89	58
Madison	107	128	33	37	24	30
Rappahannock	129	128	58	50	21	20
Rockingham	21	41	11	18	*	*
Shenandoah	155	162	68	72	18	17
Warren	36	49	12	16	3	4
Other counties	50	53	28	22	18	5
District Total	1,687	1,871	660	727	223	172
Western						
Botetourt	109	141	35	48	4	4
Roanoke	60	85	30	28	*	*
Other counties	248	302	53	65	8	16
District Total	417	528	118	141	12	20
Central						
Albemarle	904	1,116	355	364	135	189
Amherst	64	91	31	38	11	9
Bedford	36	41	26	23	8	*
Greene	83	77	35	41	5	2
Louisa	40	56	18	27	1	8
Nelson	372	400	106	110	36	40
Orange	600	642	138	134	5	17
Other Counties	167	143	80	64	24	23
District Total	2,266	2,566	789	801	225	288
Eastern						
Essex	97	93	27	25	5	1
King George	75	79	30	25	*	*
Westmoreland	239	191	68	70	14	15
Other Counties	270	230	85	83	31	47
District Total	681	593	210	203	50	63
Southern						
Patrick	226	222	54	57	7	1
Other Counties	90	143	50	48	19	28
District Total	316	365	104	105	26	29
Other District Total	233	277	119	123	24	8
State Total	5,600	6,200	2,000	2,100	560	580

1/ Production and acreage are included in district and state totals. 2/ 2005 data revised. * Included in other district total to avoid disclosure of individual operations or may have no data.

GRAPE PRODUCTION AND ACREAGE BY VARIETY, 2005-2006^{1/}

	Tons Produced		Bearing Acres		Non-Bearing Acres	
	2005	2006	2005	2006	2005	2006
Vinifera						
Chardonnay	1,145	1,089	420	411	72	87
Cabernet Sauvignon	448	478	212	197	40	61
Cabernet Franc	751	795	242	259	69	59
Gewurstraminer	19	23	11	10	*	*
Merlot	731	682	203	208	57	64
Pinot Noir	61	79	26	27	3	9
Sauvignon Blanc	52	87	18	24	5	4
White Riesling	103	106	48	46	7	7
Viognier	276	370	124	131	30	28
Other White Vinifera	249	331	79	88	36	48
Other Red Vinifera	461	634	148	174	75	64
Hybrid						
Seyval	152	128	47	47	8	7
Vidal blanc	431	467	124	130	25	18
Chambourcin	192	214	71	77	35	32
Other White Hybrid	111	206	58	75	44	46
Other Red Hybrid	34	54	19	30	10	5
American						
Norton	173	220	78	88	33	31
Seedless table (all)	9	7	4	5	1	1
Other red/black American	111	124	36	34	2	3
Other white American	91	106	32	39	8	6
State Total	5,600	6,200	2,000	2,100	560	580

1/ 2005 data revised. * Some variety totals are not published to avoid disclosure of individual operations or may have no data.



Vegetables

Virginia vegetable producers experience another near normal growing season in 2006. Spring began with mild temperatures and dry conditions that were good for field preparations but hindered early growth of some vegetable crops. Much needed rain came late in the spring and in early summer months improving the vegetable crop conditions. The Commonwealth experienced unseasonably high temperatures throughout the summer. As the summer progressed, dry conditions returned, but moisture levels improved in the fall due to plenty of rainfall. Virginia's fresh market vegetable producers harvested 18,800 acres of crop, valued at over \$121 million in 2006. These numbers compare to 19,150 acres and \$111 million last year. Snap bean, sweet corn, and tomato yields

increased, while cabbage, cucumber, and watermelon yields decreased as compared to 2005. When compared to last year, cucumber, sweet corn, tomato, and watermelon prices increased by \$5.00, \$0.30, \$1.60, and \$1.30 per hundredweight respectively. On the other hand, cabbage price decreased by \$5.30 per hundredweight, and snap bean price decreased by \$1.00 per hundredweight.

The value of major vegetables grown for processing in Virginia totaled \$620,000, up from \$423,000 last year. Harvested acres of processing vegetables were up 250 acres as compared to the previous year.

SELECTED VEGETABLES FOR FRESH MARKET, 2006

	Planted -acres-	Harvested -acres-	Yield -cwt-	Production -000 cwt-	Dollars -per cwt-	Total -000 dols.-
Cabbage	850	800	190	152	9.20	1,398
Cucumbers	2,000	1,900	60	114	18.10	2,063
Snap Beans	5,300	5,000	53	265	36.00	9,540
Sweet Corn	3,600	3,500	92	322	17.20	5,538
Tomatoes	5,900	5,800	385	2,233	44.20	98,699
Watermelon	1,900	1,800	190	342	11.80	4,036
Total	19,550	18,800		3,428		121,274

TOTAL VEGETABLES FOR PROCESSING, 2006 ^{1/}

Planted -acres-	Harvested -acres-	Production -tons-	Total -000 dols.-
790	760	3,200	620

^{1/} Includes snap beans and sweet corn.

MAJOR VEGETABLE CROP CALENDAR

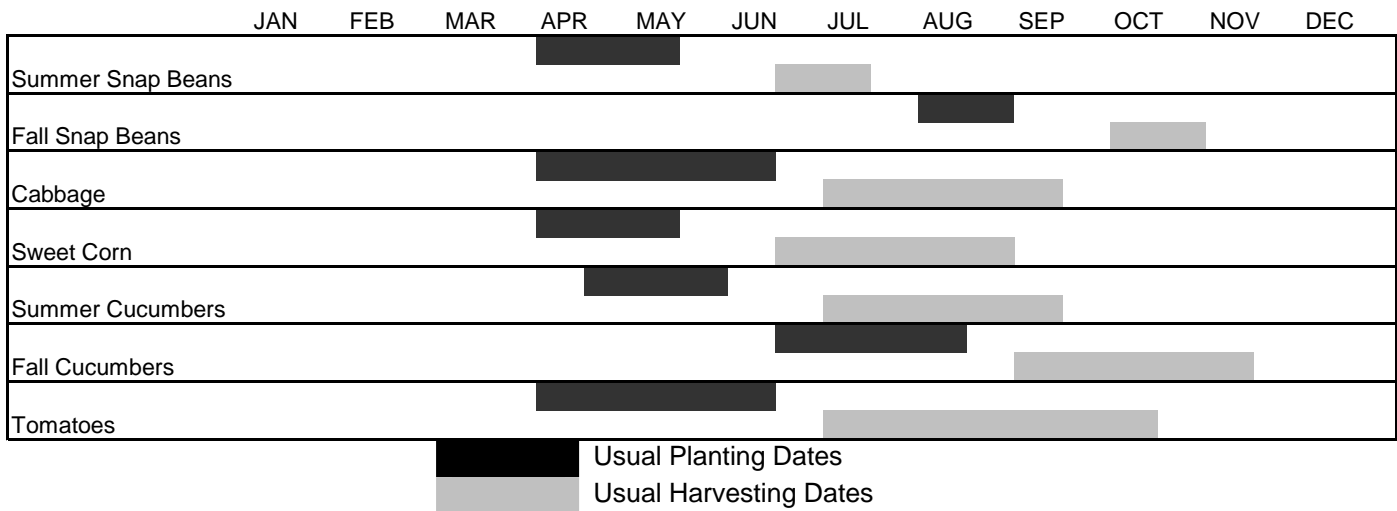

VEGETABLE DISTRIBUTION MAP

Vegetable Acres Harvested

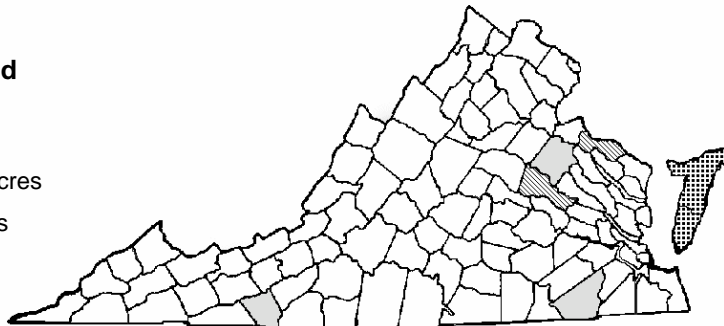
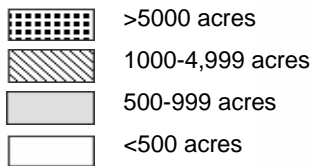

VEGETABLE PLANTING AND HARVESTING DATES & PRINCIPAL PRODUCING COUNTIES

Crop	Season	Planting Date	Harvesting Begins	Harvesting Most Active	Harvesting Ends	Principal Producing Counties ^{1/}
Snap Beans	Summer	Apr 1 - May 15	Jun 10	Jun 20 - Jul 1	Jul 10	Accomack, Northampton
	Fall	Aug 1 - Aug 25	Oct 1	Oct 1 - Oct 20	Oct 20	
Cabbage	Summer	Apr 1 - Jun 15	Jul 1	Jul 15 - Aug 31	Sep 15	Carroll, Patrick
Sweet Corn	Summer	Apr 1 - May 15	Jun 15	Jul 1 - Aug 1	Sep 1	King George, Rockingham, Westmoreland, Chesapeake, Virginia Beach
Cucumbers	Summer	Apr 15 - May 31	Jul 1	Jul 15 - Aug 15	Sep 15	Accomack, Northampton, Westmoreland
	Fall	Jul 10 - Aug 15	Sep 1	Sep 15 - Oct 15	Nov 10	
Tomatoes	Summer	Apr 10 - Jun 15	Jul 1	Jul 10 - Aug 31	Oct 15	Accomack, Hanover, Westmoreland

^{1/} Principal producing counties based on 2002 Census data.

Floriculture

U.S. Value

The 2006 Floriculture Crops Survey was conducted in 15 states. The total wholesale value of floriculture crops grown by operations exceeding \$100,000 of sales in the 15-State program is \$3.83 billion for 2006, down 3 percent from the revised 2005 total. These largest operations account for 96 percent of the total value of floriculture crops, but comprise only 46 percent of all producers.

U.S. Sales

Bedding and garden plants remained the largest sales category in 2006, representing 47 percent of the wholesale value of all the reported crops. The wholesale value of bedding and garden plants in 2006 was \$1.79 billion, down slightly from the previous year.

WHOLESALE VALUE OF FLORICULTURE SALES, 2005-2006

TYPES	Virginia ^{1/}		United States ^{2/}	
	2005*	2006	2005*	2006
	<i>-thousand dollars-</i>		<i>-thousand dollars-</i>	
Growers With \$100,000+				
Cut Flowers	810	1/	395,884	411,337
Cultivated Greens	--	1/	107,408	109,388
Potted Flowering Plants	23,354	1/	636,927	619,925
Foliage Plants	932	1/	672,547	542,533
Bedding/Garden Plant	55,017	1/	1,791,176	1,788,459
Propagative Floriculture Material	--	1/	365,082	363,270
TOTAL	80,113	1/	3,969,024	3,834,912
TOTAL ALL GROWERS^{3/}	87,378	1/	4,147,614	3,995,847

* Revised. -- No sales indicated. 1/ Survey was not conducted in VA due to budget constraints in 2006. 2/ Represents growers in 15 states in 2006. 15 states are CA, FL, HI, IL, MD, MI, NJ, NY, NC, OH, OR, PA, SC, TX, and WA. 3/ Wholesale value of sales as reported by growers with \$100,000 or more in sales of floriculture crops plus a calculated wholesale value of sales for growers with sales below \$100,000. The value of sales for growers below the \$100,000 level was estimated by multiplying the number of growers in each size group by the midpoint of each dollar value range.



Livestock and Dairy

Cattle and Calves

Virginia's Cattle and Calf numbers decreased by 40,000 in 2006. All cattle and calves in the commonwealth as of January 1, 2007, totaled 1.62 million head. Beef cow inventory decreased to 710,000 head compared to last year's 727,000 head. Milk cow inventory decreased by 3,000 to 100,000 head. The total inventory of cows that have calved decreased from last year to 810,000 head. In comparison to last year, milk cow replacement heifers remained the same, beef cow replacements decreased by 5,000 head, and other heifers increased by 7,000 head. Steers decreased to 130,000, bulls decreased to 40,000, and calves increased to 410,000 in 2006.

Milk Production

Milk Production in Virginia totaled 1.77 billion pounds in 2006, remaining steady from 2005. Milk produced per cow increased from last year's 16,990 pounds to 17,363 pounds in 2006. The value of milk production decreased by 27 million dollars to 267.4 million dollars.

Sheep and Lambs

Sheep and Lamb inventory in Virginia totaled 72,000 head on January 1, 2007, up 5,000 head compared to last year. There were 1,700 farms with sheep, comprising 2 percent of the national total. Ewes one year and older totaled 41,000 head, up 4,000 head from a year earlier. There were 12,000 replacement lambs on the first of the year, up 2,000 from last

(Sheep and Lambs continued)

year. The 2006 lamb crop was 49,000 head unchanged from the previous year. Sheep and lambs on feed for market slaughter 16,000 head, unchanged from previous year. Virginia was 25th in the nation for total number of sheep.

Goats and Kids

Goat and Kid inventory in Virginia totaled 47,800 head on January 1, 2007. Meat and all other goats totaled 44,000 head, up 3,000 head compared to last year. Milk goats totaled 3,800 head, up 600 head from a year earlier. Virginia ranks 12th in the nation for total number of meat and other goats.

Hogs and Pigs

There were 365,000 Hogs and Pigs in Virginia as of December 1, 2006. This was down 125,000 head from last year. Breeding hog inventory totaled 30,000 head and market hogs totaled 335,000 head. Market hogs inventory decreased 120,000 head when compared to December 1, 2005. The 2006 pig crop totaled 548,000, up 1 percent from last year. Sows farrowed increased 3,000 head from the previous year at 62,000 head. The average pigs per litter was down 4 percent from last year. The number of farms raising hogs was unchanged from last year at 850 farms.

Livestock Record Highs And Lows ^{1/}

	Record High		Record Low		Year Series Began
	Head	Year	Head	Year	
	<i>-thousands-</i>		<i>-thousands-</i>		
Cattle					
All Cattle & Calves, Jan. 1	1,860	1987	590	1868	1867
Beef Cows Jan. 1	727	2006	33	1927	1920
Milk Cows Jan. 1	479	1954	100	2007	1867
Calf Crop	835	1986	289	1927	1924
Milk					
Milk Production (Annual) ^{2/}	2,151	1986	1,234	1930	1924
Hogs					
All Hogs & Pigs, Dec. 1	970	1943	360	1996	1866
Pig Crop	1,527	1943	494	2001	1924
Sheep					
All Sheep & Lambs, Jan. 1	510	1868	55	2004	1867
Lamb Crop	500	1932	43	2003	1924
Wool Production (Annual) ^{3/}	2,225	1931	200	2006	1909
Poultry					
Broilers Raised	271,500	2001	2000	1934	1934
Turkeys Raised	26,500	1996	508	1931	1929
Hens & Pullets of Laying Age, Dec. 1	10,939	1944	3,162	2002	1924
Egg Production ^{4/}	1,207,000	1963	75,000	1934	1924

1/ These are the latest years that records were achieved. In some cases these records were equaled in earlier years.

2/ Production in millions of pounds.

3/ Production in pounds.

4/ Production in number of eggs.



CATTLE AND CALVES INVENTORY, BIRTHS, VALUE AND NUMBER OF FARMS, JANUARY 1, 2001-2007

	Unit	2001	2002	2003	2004	2005	2006	2007
All Cattle and Calves	<i>thous.</i>	1,650	1,650	1,630	1,540	1,640	1,660	1,620
Cows That Have Calved	<i>thous.</i>	790	810	800	800	810	830	810
Beef Cows	<i>thous.</i>	671	690	684	695	705	727	710
Milk Cows	<i>thous.</i>	119	120	116	105	105	103	100
Heifers 500 Pounds and Over	<i>thous.</i>	240	250	235	195	240	228	230
Beef Cow Replacement	<i>thous.</i>	116	120	120	100	125	125	120
Milk Cow Replacement	<i>thous.</i>	57	60	48	38	43	40	40
Other Heifers	<i>thous.</i>	67	70	67	57	72	63	70
Steers 500 Pounds and Over	<i>thous.</i>	210	175	190	130	150	165	130
Bulls 500 Pounds and Over	<i>thous.</i>	40	40	40	40	40	42	40
Calves Under 500 Pounds	<i>thous.</i>	370	375	365	375	400	395	410
Cattle on Feed	<i>thous.</i>	30	27	29	29	30	28	30
Calf Crop	<i>thous.</i>	710	720	730	710	720	750	740
Average Value Per Head	<i>dollars</i>	670	680	610	660	770	840	770
Total Value	<i>thous. dols.</i>	1,105,500	1,122,000	994,300	1,016,400	1,262,800	1,394,400	1,247,400
Farms With Cattle ^{1/}	<i>number</i>	27,000	26,000	26,000	26,000	25,000	25,000	25,000
Farms with Beef Cows ^{1/}	<i>number</i>	22,000	23,000	23,000	23,000	22,000	22,000	22,000
Farms With Milk Cows ^{1/}	<i>number</i>	1,600	1,500	1,500	1,500	1,400	1,400	1,300

1/ Numbers apply to previous year.

CATTLE AND CALVES PRODUCTION, DISPOSITION, AND INCOME, 2001-2006

	Unit	2001	2002	2003	2004	2005	2006
Cattle and Calves							
On Hand First of Year	<i>thous.</i>	1,650	1,650	1,630	1,540	1,640	1,660
Births	<i>thous.</i>	720	730	710	720	750	740
Inshipments	<i>thous.</i>	14	14	12	12	12	12
Marketings ^{1/}	<i>thous.</i>	651	678	729	552	654	716
Farm Slaughter ^{2/}	<i>thous.</i>	5	5	5	5	5	5
Deaths	<i>thous.</i>	78	81	78	75	83	72
Production ^{3/}	<i>thous. lbs.</i>	518,291	520,845	430,293	465,832	484,781	478,838
Marketings ^{4/}	<i>thous. lbs.</i>	512,550	524,585	505,680	380,880	453,740	510,740
Values							
Cattle	<i>dols./100 lbs</i>	65.60	59.10	63.80	79.20	84.80	77.20
Calves	<i>dols./100 lbs</i>	91.50	81.40	87.10	109.00	122.00	114.00
Cash Receipts ^{5/}	<i>thous. dols.</i>	349,753	322,332	339,260	317,677	412,910	426,086
Value of Home Use	<i>thous. dols.</i>	11,021	9,763	10,216	13,901	14,620	14,126
Gross Income	<i>thous. dols.</i>	360,774	332,095	349,476	331,578	427,530	440,212

1/ Includes custom slaughter for use on farms where produced and State out-shipments, but excludes inter-farm sales within the State.

2/ Excludes custom slaughter for farmers at commercial establishments.

3/ Adjustments made for changes in inventory and for in-shipments.

4/ Excludes custom slaughter for use on farms where produced and inter-farm sales within the State.

5/ Receipts from marketings and sale of farm slaughter.

HOGS AND PIGS INVENTORY, FARROWINGS, VALUE AND NUMBER OF FARMS, DECEMBER 1, 2001-2006

	Unit	2001	2002	2003	2004	2005	2006
All Hogs and Pigs	<i>thous.</i>	415	400	380	375	490	365
Kept for Breeding	<i>thous.</i>	35	35	35	30	35	30
Market	<i>thous.</i>	380	365	345	345	455	335
Under 60 Pounds	<i>thous.</i>	125	125	105	115	140	110
60-119 Pounds	<i>thous.</i>	101	85	80	90	125	95
120-179 Pounds	<i>thous.</i>	64	80	70	75	100	65
180 Pounds and Over	<i>thous.</i>	90	75	90	65	90	65
Sows Farrowing							
Annual ^{1/}	<i>thous.</i>	54	60	61	59	59	62
Pig Crop							
Annual ^{1/}	<i>thous.</i>	494	548	572	556	544	548
Pigs Per Litter							
Annual Average ^{1/}	<i>number</i>	9.2	9.1	9.4	9.4	9.2	8.8
Average Value Per Head ^{1/}	<i>dollars</i>	60	59	62	89	80	74
Total Value	<i>thous. dols.</i>	24,900	23,600	23,560	33,375	39,200	27,010
Farms With Hogs ^{2/}	<i>number</i>	900	900	800	700	850	850

^{1/} Based on December preceding year through November 30.

^{2/} A farm is any place having one or more hog or pig on hand at any time during the year.

HOG AND PIG PRODUCTION, DISPOSITION, AND INCOME, 2001-2006

	Unit	2001	2002	2003	2004	2005	2006
Hogs and Pigs							
On Hand First of Year ^{1/}	<i>thous.</i>	425	415	400	380	375	490
Births	<i>thous.</i>	494	548	572	556	544	548
Inshipments	<i>thous.</i>	15	15	20	60	50	50
Marketings ^{2/}	<i>thous.</i>	467	544	573	579	429	656
Farm Slaughter ^{3/}	<i>thous.</i>	2	2	2	2	2	2
Deaths	<i>thous.</i>	50	32	37	40	48	65
Production ^{4/}	<i>thous. lbs.</i>	119,416	138,513	148,638	139,296	120,310	147,598
Marketings ^{5/}	<i>thous. lbs.</i>	118,772	138,792	146,332	144,850	105,300	163,130
Average Price Per 100 Lbs.	<i>dollars</i>	40.50	31.90	35.00	46.60	46.60	42.60
Cash Receipts ^{6/}	<i>thous. dols.</i>	48,155	44,326	51,261	67,602	49,260	69,680
Value of Home Use	<i>thous. dols.</i>	1,267	911	950	1,247	1,135	1,073
Gross Income	<i>thous. dols.</i>	49,422	45,237	52,211	68,849	50,395	70,753

^{1/} Inventory as of December preceding year. Other data based on a December preceding year through November.

^{2/} Includes custom slaughter for use on farms where produced and state out-shipments, but excludes inter-farm sales within state.

^{3/} Excludes custom slaughter for farmers at commercial establishments.

^{4/} Adjustment made for changes in inventory and for in-shipments.

^{5/} Excludes custom slaughter for use on farms where produced and inter-farm sales within the state.

^{6/} Receipts from marketings and sale of farm slaughter.

SHEEP INVENTORY, BIRTHS, VALUE AND NUMBER OF FARMS, JANUARY 1, 2001-2007

	Unit	2001	2002	2003	2004	2005	2006	2007
All Sheep and Lambs	<i>thous.</i>	61	59	62	55	61	67	72
Ewes 1 Year and Older	<i>thous.</i>	37	37	38	34	35	37	41
Rams 1 Year and Older	<i>thous.</i>	2.5	3.0	3.5	2.5	3.0	4.0	3.0
Replacement Lambs	<i>thous.</i>	6.5	7.0	6.5	6.5	8.0	10.0	12.0
Total Market ^{1/}	<i>thous.</i>	15	12	14	12	15	16	16
Lambs Saved Per 100 Ewes 1 Year and Older ^{2/}	<i>head</i>	126	135	149	113	138	140	132
Lamb Crop ^{3/}	<i>thous.</i>	49	50	55	43	47	49	49
Average Value Per Head	<i>dollars</i>	105.00	122.00	122.00	131.00	140.00	149.00	148.00
Total Value	<i>thous. dols.</i>	6,405	7,198	7,564	7,205	8,540	9,983	10,656
Farms With Sheep ^{3/}	<i>number</i>	1,300	1,400	1,500	1,600	1,500	1,600	1,700

1/ Sheep and lambs being fed or pastured for slaughter market.

2/ Ratio applies to ewes 1 year and older on hand the previous January 1.

3/ Numbers apply to preceding year.

WOOL PRODUCTION AND VALUE, 2001-2006

	Unit	2001	2002	2003	2004	2005	2006
Sheep Shorn	<i>thous. head</i>	45	42	36	36	37	35
Weight per Fleece	<i>pounds</i>	6.4	6.3	6.1	6.3	6.0	5.7
Shorn Wool Production	<i>thous. lbs.</i>	290	265	220	226	223	200
Price per pound ^{1/}	<i>cents</i>	0.20	0.26	0.33	0.40	0.42	0.41
Value ^{2/}	<i>thous. dols.</i>	58	69	73	90	94	82

1/ Price weighted by sales.

2/ Production multiplied by annual average price.

SHEEP AND LAMB PRODUCTION, DISPOSITION, AND INCOME, 2001-2006

	Unit	2001	2002	2003	2004	2005	2006
Sheep and Lambs							
On Hand First of Year	<i>thous.</i>	61	59	62	55	61	67
Births	<i>thous.</i>	50	55	43	47	49	49
Inshipments	<i>thous.</i>	1	1	1	1	1	1
Marketings ^{1/}	<i>thous.</i>	41.5	41.5	40.0	31.0	30.0	31.0
Farm Slaughter ^{2/}	<i>thous.</i>	1	1	1	1	1	1
Deaths	<i>thous.</i>	10.5	10.5	10.0	10.0	13.0	13.0
Production ^{3/}	<i>thous. lbs.</i>	4,154	4,648	3,459	3,856	3,793	3,829
Marketings ^{4/}	<i>thous. lbs.</i>	4,163	4,140	4,283	3,113	2,945	3,135
Sheep	<i>dollars/cwt</i>	38.50	26.80	32.20	42.80	42.90	38.00
Lambs	<i>dollars/cwt</i>	80.60	80.60	93.00	101.00	108.00	101.00
Cash Receipts ^{5/}	<i>thous. dols.</i>	3,202	3,181	3,233	2,933	3,086	2,892
Value of Home Consumption	<i>thous. dols.</i>	166	164	188	206	219	203
Gross Income	<i>thous. dols.</i>	3,368	3,345	3,421	3,139	3,305	3,095

1/ Includes custom slaughter for use on farms where produced and state out-shipments, but excludes inter-farm sales within the state.

2/ Excludes custom slaughter for farmers at commercial establishments.

3/ Adjustments made for changes in inventory and for in-shipments.

4/ Excludes custom slaughter for use on farms where produced and inter-farm sales within the state.

5/ Receipts from marketings and sale of farm slaughter.

All Cattle and Calves

County

Rockingham	113,000
Augusta	104,000
Washington	75,000
Smyth	52,000
Pittsylvania	50,000
State Total	1,620,000

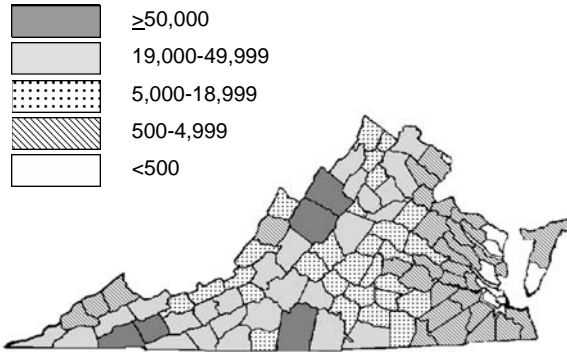

All Dairy Cows

County

Rockingham	23,000
Franklin	9,100
Augusta	8,000
Fauquier	4,500
Wythe	4,100
State Total	100,000

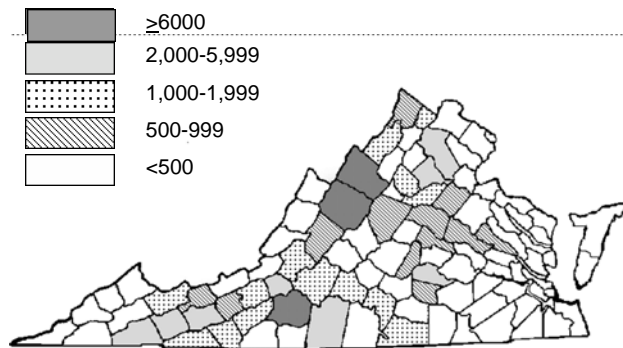

All Sheep and Lambs

County

Augusta	8,800
Rockingham	7,500
Highland	5,000
Shenandoah	4,000
Tazewell	3,800
State Total	72,000

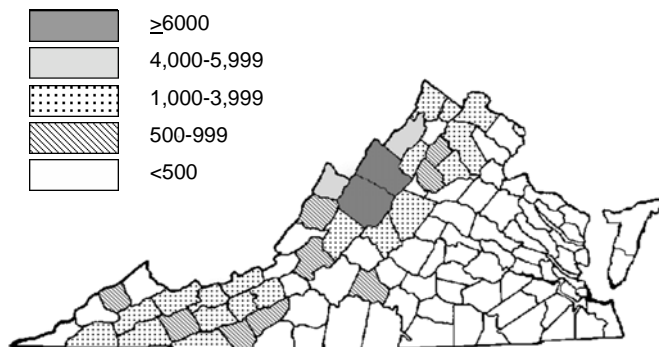

COMMERCIAL LIVESTOCK, NUMBER SLAUGHTERED, 2005-2006 ^{1/}

Month	Cattle		Hogs		Sheep	
	2005	2006	2005	2006	2005	2006
	<i>-thous. head-</i>		<i>-thous. head-</i>		<i>-thous. head-</i>	
January	1.3	1.0	313.6	182.6	0.4	1.1
February	1.1	1.0	277.3	170.5	0.6	0.8
March	1.1	1.0	307.5	202.7	1.0	0.9
April	0.8	0.9	309.4	164.6	1.1	0.9
May	0.8	1.1	285.2	160.1	1.1	0.8
June	0.6	0.9	289.2	148.4	1.0	0.9
July	0.5	0.7	236.8	156.2	0.8	0.8
August	0.7	0.5	269.9	171.0	1.0	1.0
September	0.7	1.1	308.5	177.4	1.0	1.2
October	1.2	1.2	311.0	166.7	1.0	1.0
November	1.2	1.3	223.6	189.3	1.0	0.9
December	0.9	0.8	236.7	175.7	1.1	0.9
Year ^{2/}	10.8	11.4	3,368.6	2,065.3	11.0	11.2

1/ Includes slaughter in Federally inspected and in other slaughter plants, but excludes animals slaughtered on farms.

2/ Figures may not sum to the total due to rounding.

COMMERCIAL LIVESTOCK SLAUGHTER, TOTAL LIVELWEIGHT, 2005-2006 ^{1/}

Month	Cattle		Hogs		Sheep	
	2005	2006	2005	2006	2005	2006
	<i>-thous. lbs.-</i>		<i>-thous. lbs.-</i>		<i>-thous. lbs.-</i>	
January	1,257	1,091	80,011	47,459	39	111
February	1,081	1,102	71,038	44,501	55	86
March	1,056	1,106	79,630	52,988	94	88
April	799	982	79,692	42,673	134	97
May	850	1,133	73,272	41,972	120	82
June	586	920	73,433	38,553	113	89
July	546	826	59,359	39,866	95	88
August	703	513	67,456	43,106	112	101
September	696	1,105	78,481	45,527	96	118
October	1,233	1,088	80,266	43,391	95	97
November	1,214	1,340	58,109	49,080	98	92
December	940	855	61,997	45,564	103	86
Year ^{2/}	10,960	12,061	862,743	534,680	1,154	1,136

1/ Includes slaughter in Federally inspected and in other slaughter plants, but excludes animals slaughtered on farms.

2/ Figures may not sum to the total due to rounding.

RED MEAT PRODUCTION, 2001-2006 ^{1/}

Month	2001	2002	2003	2004	2005	2006
	<i>-thous. lbs.-</i>					
January	61,800	64,500	65,900	59,900	61,200	36,500
February	56,100	58,800	59,100	57,000	54,300	34,300
March	64,000	60,200	61,900	69,900	60,800	40,600
April	59,500	79,200	62,200	69,800	60,700	32,800
May	58,300	70,000	58,700	58,400	55,900	32,300
June	55,100	64,100	58,800	63,500	56,000	29,600
July	59,300	66,500	61,000	52,600	45,300	30,600
August	68,000	63,500	60,000	58,000	51,400	32,800
September	62,600	65,400	51,800	64,700	59,700	35,000
October	78,100	76,100	73,100	66,100	61,200	33,400
November	77,500	70,300	66,100	68,900	44,400	37,800
December	68,500	68,800	75,100	70,000	47,200	34,900
Total ^{2/}	768,700	807,400	753,600	758,800	658,000	410,600

1/ Includes total beef, veal, pork, lamb, and mutton, excluding farm slaughter.

2/ Totals may not add due to rounding.

LIVESTOCK RANKINGS ^{1/}

CATTLE AND CALVES		
Rank	State	Inventory -thous. head-
1	TX	14,000.0
2	NE	6,650.0
3	KS	6,400.0
4	CA	5,500.0
5	OK	5,250.0
6	MO	4,450.0
7	IA	3,950.0
8	SD	3,700.0
9	WI	3,400.0
10	CO	2,700.0
11	KY	2,460.0
12	MN	2,420.0
13	MT	2,400.0
14	TN	2,310.0
15	ID	2,180.0
16	ND	1,850.0
17	AR	1,750.0
18	FL	1,730.0
19	VA	1,620.0
20	PA	1,600.0
21	NM	1,580.0
22	WY	1,430.0
23	NY	1,420.0
24	IL	1,340.0
24	OR	1,340.0
26	AL	1,320.0
27	OH	1,260.0
28	GA	1,170.0
29	WA	1,140.0
30	MI	1,060.0
31	MS	980.0
32	AZ	940.0
33	IN	900.0
34	LA	860.0
35	NC	850.0
36	UT	830.0
37	NV	500.0
38	WV	420.0
39	SC	400.0
40	VT	265.0
41	MD	220.0
42	HI	158.0
43	ME	86.0
44	CT	53.0
45	MA	44.0
46	NJ	38.0
47	NH	35.0
48	DE	23.0
49	AK	16.0
50	RI	4.9

HOGS AND PIGS		
Rank	State	Inventory -thous. head-
1	IA	17,200.0
2	NC	9,500.0
3	MN	6,800.0
4	IL	4,200.0
5	IN	3,300.0
6	NE	3,000.0
7	MO	2,750.0
8	OK	2,330.0
9	KS	1,840.0
10	OH	1,680.0
11	SD	1,330.0
12	PA	1,070.0
13	MI	1,000.0
14	TX	930.0
15	CO	830.0
16	UT	680.0
17	WI	440.0
18	VA	365.0
19	MS	335.0
20	KY	310.0
21	SC	295.0
22	AR	260.0
23	GA	245.0
24	TN	220.0
25	MT	180.0
26	ND	169.0
27	AL	165.0
28	AZ	148.0
29	CA	145.0
30	WY	100.0
31	NY	98.0
32	WA	36.0
33	MD	34.0
34	ID	25.0
34	OR	25.0
36	FL	20.0
37	HI	16.0
38	LA	14.0
39	MA	13.0
40	WV	11.0
41	DE	10.5
42	NJ	7.0
43	ME	4.8
44	CT	3.6
45	NV	3.5
46	NH	2.8
47	VT	2.5
48	NM	2.0
49	RI	1.9
50	AK	0.9

SHEEP AND LAMBS		
Rank	State	Inventory -thous. head-
1	TX	1,070.0
2	CA	610.0
3	WY	460.0
4	CO	400.0
5	SD	380.0
6	UT	295.0
7	MT	290.0
8	ID	260.0
9	IA	235.0
10	OR	215.0
11	MN	150.0
12	OH	141.0
13	NM	130.0
14	AZ	110.0
15	PA	108.0
16	KS	107.0
17	ND	100.0
18	NE	95.0
19	WI	92.0
20	MI	81.0
21	OK	80.0
22	MO	78.0
23	NV	75.0
24	NY	74.0
25	VA	72.0
26	IL	70.0
27	IN	53.0
28	WA	51.0
29	N ENG ^{2/}	44.0
30	KY	37.0
31	WV	34.0
32	TN	25.0
33	MD	23.0
34	NC	21.0

MEAT AND OTHER GOATS		
Rank	State	Inventory -head-
1	TX	1,090,000
2	TN	117,000
3	CA	100,000
4	GA	95,000
5	OK	81,000
6	KY	74,000
7	NC	70,000
8	MO	68,500
9	FL	65,000
10	AL	48,000
11	SC	45,500
12	VA	44,000
13	PA	38,000
14	CO	35,000
15	AR	28,000
15	IA	28,000
15	OH	28,000
18	IN	24,800
19	KS	24,300
20	WA	24,000
21	OR	23,200
22	WV	21,000
23	NE	20,000
24	MS	19,400
25	NY	18,800
26	IL	16,500
27	NM	15,000
28	LA	12,600
29	MN	12,300
30	MT	12,000
30	WI	12,000
32	MD	11,500
33	N ENG ^{2/}	10,100
34	AZ	10,000
35	MI	9,500
36	UT	9,000
37	NJ	8,000
38	ID	7,500
39	SD	5,750
40	HI	5,500
41	WY	4,000
42	NV	3,900
43	ND	2,350

1/ Cattle, sheep and goat inventory as of January 1, 2007 and hogs as of December 1, 2006.

2/ Includes ME, NH, VT, MA, RI, & CT.

CATTLE ESTIMATES, JANUARY 1, 2007

	All Cattle ^{1/} -head-	Beef Cows -head-	Milk Cows -head-		All Cattle ^{1/} -head-	Beef Cows -head-	Milk Cows -head-
Northern				Southwestern			
Clarke	18,000	6,400	1,700	Bland	17,500	9,100	700
Culpeper	26,000	9,400	2,500	Buchanan	1,000	600	*
Fairfax	700	*	*	Carroll	41,000	13,000	1,100
Fauquier	39,000	16,000	4,500	Dickenson	2,000	1,200	*
Frederick	17,000	9,500	500	Floyd	31,000	11,500	1,000
Loudoun	25,000	14,000	*	Giles	12,000	6,400	*
Madison	23,000	11,000	1,300	Grayson	42,000	13,000	1,800
Page	24,000	9,800	*	Lee	23,000	9,000	*
Prince William	4,700	2,200	*	Montgomery	25,000	9,600	1,500
Rappahannock	13,500	7,600	*	Pulaski	34,000	9,000	800
Rockingham	113,000	25,000	23,000	Russell	44,000	20,000	*
Shenandoah	39,000	15,000	1,800	Scott	38,000	22,000	*
Stafford	2,000	1,200	*	Smyth	52,000	22,000	2,900
Warren	6,100	4,500	*	Tazewell	20,000	11,000	1,300
District Total	351,000	132,000	37,000	Washington	75,000	21,000	2,900
Western				Wise	2,500	1,600	*
Alleghany	6,300	2,300	*	Wythe	47,000	23,000	4,100
Augusta	104,000	29,000	8,000	District Total	507,000	203,000	19,000
Bath	4,400	2,700	*	Southern			
Botetourt	26,000	11,000	1,000	Charlotte	16,000	7,700	1,100
Craig	8,200	3,200	*	Franklin	43,000	23,000	9,100
Highland	14,000	7,800	*	Halifax	28,000	17,000	*
Roanoke	5,100	2,000	2,000	Henry	8,000	5,500	*
Rockbridge	47,000	19,000	700	Lunenburg	11,000	7,800	*
District Total	215,000	77,000	12,000	Nottoway	13,000	9,000	700
Central				Patrick	21,000	12,000	*
Albemarle	20,000	11,500	600	Pittsylvania	50,000	23,000	2,800
Amelia	14,500	7,100	2,400	District Total	190,000	105,000	14,500
Amherst	17,000	11,000	*	Southeastern			
Appomattox	13,000	10,000	*	Brunswick	7,000	4,400	*
Bedford	46,000	23,000	1,500	Dinwiddie	6,000	4,500	*
Buckingham	18,000	12,000	*	Greensville	1,100	500	*
Campbell	31,000	14,000	1,300	Isle Of Wight	3,100	2,300	*
Caroline	3,500	1,100	*	Mecklenburg	23,000	12,000	1,500
Chesterfield	1,400	900	*	Prince George	1,800	800	*
Cumberland	9,800	5,300	700	Southampton	3,700	1,100	*
Fluvanna	6,600	3,400	*	Surry	1,100	500	*
Goochland	8,500	3,500	700	Sussex	1,900	1,000	*
Greene	10,000	6,000	*	Chesapeake	3,400	1,800	*
Hanover	7,400	3,500	800	Suffolk City	1,400	900	*
Henrico	1,000	600	*	Virginia Beach	500	*	*
Louisa	15,000	8,700	700	District Total	54,000	30,000	2,500
Nelson	12,000	7,700	*	State Total			
Orange	25,000	11,000	1,200	All Cattle	1,620,000	710,000	100,000
Powhatan	4,800	2,500	*				
Prince Edward	14,000	6,600	*				
Spotsylvania	8,500	4,600	600				
District Total	287,000	154,000	14,000				
Eastern							
Accomack	500	*	*				
Charles City	600	*	*				
Essex	700	500	*				
James City	500	*	*				
King & Queen	1,400	700	*				
King George	2,400	1,800	*				
King William	2,100	1,100	500				
Mathews	500	*	*				
Middlesex	1,100	500	*				
New Kent	600	*	*				
Richmond	1,300	900	*				
Westmoreland	3,300	1,200	*				
District Total	16,000	9,000	1,000				

Continued in next column.

^{1/} Beef and milk cows included in All Cattle. * Counties with less than 500 head and/or to prevent disclosure of confidential data have been included in the "District Total."

SHEEP AND HOG ESTIMATES ^{1/}

	All Sheep. (Jan. 1)		All Hogs, ^{2/} (Dec. 1)	
	2006	2007	2005	2006
	-number head-		-number head-	
Northern				
Clarke	2,000	2,000	*	*
Culpeper	1,100	1,100	*	*
Fauquier	1,500	1,500	*	*
Frederick	800	1,000	*	*
Loudoun	2,200	2,700	*	*
Madison	800	800	*	*
Page	1,000	1,400	*	*
Rappahannock	600	500	*	*
Rockingham	6,800	7,500	*	*
Shenandoah	3,600	4,000	*	*
District Total	21,000	23,000	9,000	9,000
Western				
Augusta	7,800	8,800	*	*
Bath	*	600	*	*
Botetourt	*	500	*	*
Highland	5,000	5,000	*	*
Rockbridge	900	1,500	*	*
District Total	15,000	17,000	2,000	2,000
Central				
Albemarle	1,400	1,400	*	*
Campbell	*	500	*	*
Hanover	500	*	*	*
Nelson	1,200	1,400	*	*
District Total	5,700	5,900	34,000	27,000
Eastern				
District Total	1,200	1,400	9,000	10,000
Southwestern				
Bland	1,600	1,600	*	*
Carroll	900	800	*	*
Dickenson	*	500	*	*
Floyd	700	700	*	*
Giles	1,000	1,000	*	*
Grayson	1,200	1,200	*	*
Montgomery	2,400	2,400	*	*
Pulaski	2,200	2,200	*	*
Russell	1,000	1,000	*	*
Scott	1,700	2,100	*	*
Smyth	700	800	*	*
Tazewell	3,400	3,800	*	*
Washington	1,600	1,800	*	*
Wythe	2,700	3,000	*	*
District Total	22,000	23,000	4,000	3,000
Southern				
District Total	800	500	41,000	35,000
Southeastern				
Brunswick	500	*	*	*
District Total	1,300	1,200	391,000	279,000
State Total	67,000	72,000	490,000	365,000

1/ Preliminary. 2/ Hogs published only at district levels. * Counties with less than 500 head and/or to prevent disclosure of confidential data have been included in the "District Total."

MILK PRODUCTION, DISPOSITION, AND INCOME, 2001-2006

	Unit	2001	2002	2003	2004	2005	2006
Milk Cows on Farms ^{1/}	<i>thous.</i>	118	119	113	105	105	102
Milk Production ^{2/}							
Milk Per Cow	<i>lbs.</i>	15,975	15,891	15,319	16,486	16,990	17,363
Milkfat Per Cow	<i>lbs.</i>	578	580	558	590	607	629
Total Milk	<i>mil. lbs.</i>	1,885	1,891	1,731	1,731	1,784	1,771
Total Milkfat	<i>mil. lbs.</i>	68.2	69.0	63.0	62.0	63.7	64.1
Milk Used Where Produced							
Fed to Calves ^{2/}	<i>mil. lbs.</i>	11	6	6	6	6	6
Milk, Cream & Butter	<i>mil. lbs.</i>	2	2	2	2	2	2
Total Used on Farm	<i>mil. lbs.</i>	13	8	8	8	8	8
Milk Marketed by Producers							
Total Milk Marketings ^{3/}	<i>mil. lbs.</i>	1,872	1,883	1,723	1,723	1,776	1,763
Combined Price Per 100 lbs.	<i>dols.</i>	17.00	14.20	14.20	17.90	16.50	15.10
Cash Receipts	<i>thous. dols.</i>	318,240	267,386	244,666	308,417	293,040	266,213
Value of Milk Used							
Value of Milk Used Where Produced ^{4/}	<i>thous. dols.</i>	340	284	284	358	330	302
Gross Producer Income ^{5/}	<i>thous. dols.</i>	318,580	267,670	244,950	308,775	293,370	266,515
Value of Milk Produced ^{4/ 6/}	<i>thous. dols.</i>	320,450	268,522	245,802	309,849	294,360	267,421

1/ Average number during year, excluding heifers not yet fresh.

2/ Excludes milk sucked by calves.

3/ Milk sold to plants and dealers as whole milk and equivalent amounts of milk for cream.

Includes milk produced by dealer's own herds, and small amounts sold directly to consumers. Also includes milk produced by institutional herds.

4/ Valued at average returns per 100 pounds of milk in combined marketings of milk and cream.

5/ Cash receipts from marketings of milk and cream plus value of milk used for home consumption.

6/ Includes value of milk fed to calves.



MILK COWS, PRODUCTION PER COW, AND TOTAL PRODUCTION BY MONTHS, 2002-2006 ^{1/}

	2002	2003	2004	2005	2006
Milk Cows on Farms ^{2/}			-thousands-		
January	120	116	105	105	103
February	120	116	105	105	103
March	120	116	105	105	103
April	120	116	105	105	103
May	120	115	105	105	103
June	119	115	105	105	103
July	119	114	104	105	103
August	119	112	104	105	102
September	118	111	104	105	102
October	118	109	104	105	102
November	117	108	104	105	101
December	117	106	104	104	100
Annual Average	119	113	105	105	102
Milk Per Cow ^{3/}			-pounds-		
January	1,390	1,365	1,410	1,465	1,510
February	1,290	1,235	1,320	1,345	1,410
March	1,450	1,360	1,465	1,495	1,560
April	1,410	1,355	1,450	1,485	1,555
May	1,425	1,370	1,455	1,535	1,560
June	1,310	1,235	1,350	1,420	1,415
July	1,285	1,210	1,370	1,390	1,390
August	1,250	1,190	1,335	1,360	1,350
September	1,235	1,175	1,290	1,325	1,320
October	1,270	1,245	1,355	1,370	1,370
November	1,260	1,260	1,340	1,370	1,365
December	1,315	1,335	1,420	1,440	1,480
Annual Average	15,891	15,319	16,486	16,990	17,363
Milk Production ^{3/}			-million pounds-		
January	167	158	148	154	156
February	155	143	139	141	145
March	174	158	154	157	161
April	169	157	152	156	160
May	171	158	153	161	161
June	156	142	142	149	146
July	153	138	142	146	143
August	149	133	139	143	138
September	146	130	134	139	135
October	150	136	141	144	140
November	147	136	139	144	138
December	154	142	148	150	148
Annual Total	1,891	1,731	1,731	1,784	1,771

1/ 2005 Revised. 2006 Preliminary.

2/ Average number during year, excluding heifers not yet fresh.

3/ Excludes milk suckled by calves.

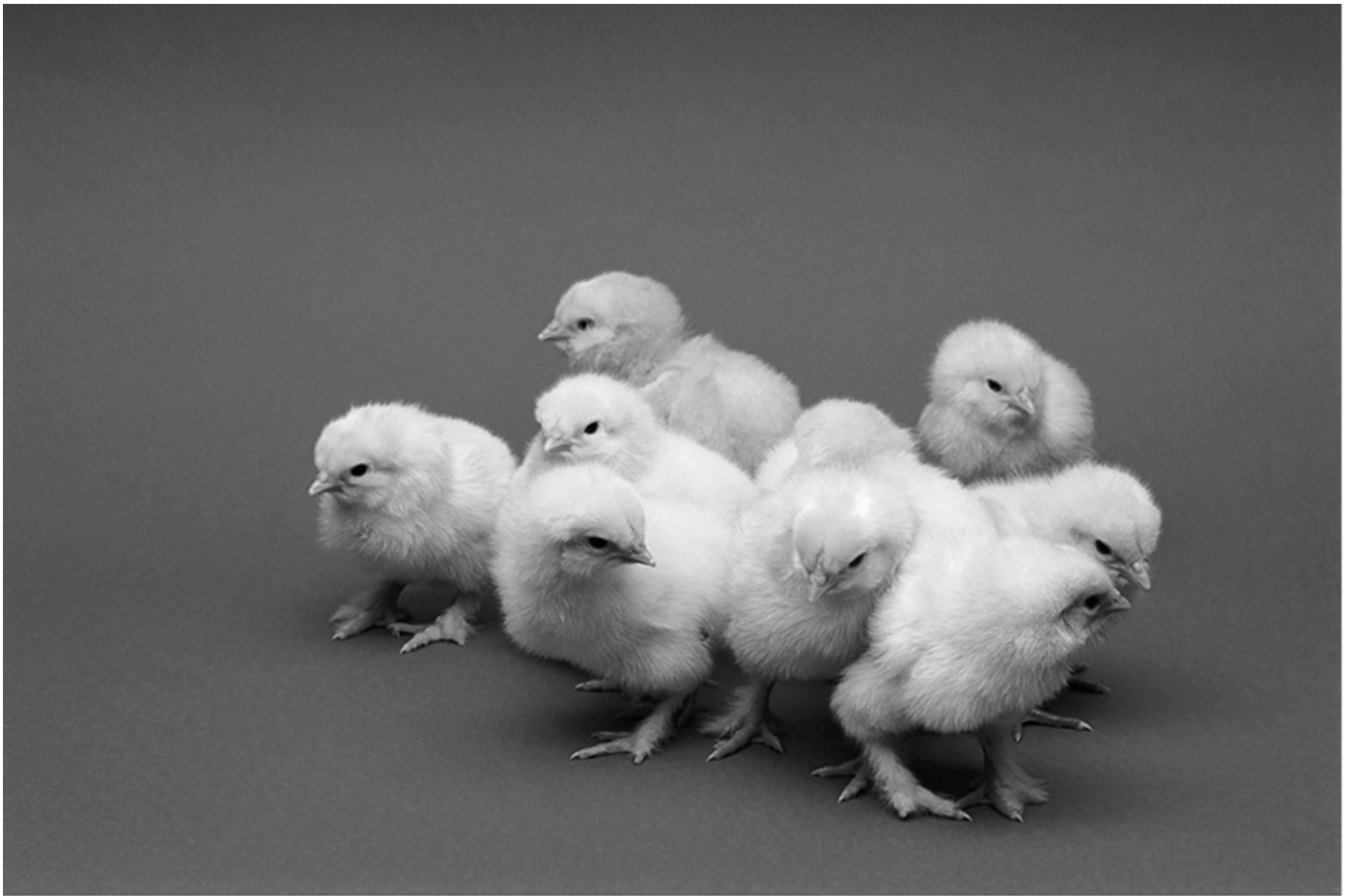

Poultry

Commercial Broilers

Virginia ranks 10th in the nation in broiler production. The number of broilers raised in Virginia decreased by 4.1 million from 260.3 million in 2005 to 256.2 million in 2006. Pounds produced in 2006 was 1.33 billion, up 4.7 million from 2005. The total value of broilers in the Commonwealth decreased by 11 percent from 570.8 million dollars in 2005 to 506.2 million dollars in 2006.

Turkeys

Turkeys are Virginia's highest ranking poultry commodity with the Commonwealth ranked 4th in the nation. Turkey production increased by 1.5 million birds from 20 million in 2005 to 21.5 million in 2006. Turkey pounds produced

(Turkeys continued)

increased 10 percent in 2006 from 502 million pounds in 2005 to 554.7 million pounds in 2006. Total value of Virginia's turkey production increased 13 percent from 230.9 million dollars in 2005 to 260.7 million dollars in 2006.

Eggs

Virginia egg production totaled 806 million in 2006, down 17 million from the 823 million eggs produced in 2005. The value of egg production went from 67.4 million dollars in 2005 to 66.8 million dollars in 2006, a 1 percent decrease. Producers averaged \$0.99 per dozen of eggs, which is up \$0.01 from 2005. Virginia ranks 27th in the U.S in egg production.

POULTRY PRODUCTION, DISPOSITION, AND INCOME, 2002-2006 ^{1/}

	Unit	2002	2003	2004	2005	2006
Eggs						
Eggs Produced	<i>million</i>	734	744	761	823	806
Price Per Dozen ^{2/}	<i>cents</i>	98.8	118.0	110.0	98.3	99.4
Value of Production	<i>thous. dols.</i>	60,433	73,160	69,703	67,421	66,769
Commercial Broilers ^{3/}						
Number Raised	<i>thous. head</i>	265,500	265,100	263,000	260,300	256,200
Pounds Produced	<i>thous. lbs.</i>	1,301,000	1,299,000	1,341,300	1,327,500	1,332,200
Price Per Pound ^{4/}	<i>cents</i>	30.0	34.0	44.0	43.0	38.0
Value of Production ^{5/}	<i>thous. dols.</i>	390,300	441,660	590,172	570,825	506,236
Turkeys						
Number Raised ^{6/}	<i>thous. head</i>	20,000	23,000	19,700	20,000	21,500
Pounds Produced	<i>thous. lbs.</i>	446,000	492,200	435,370	502,000	554,700
Price Per Pound ^{7/}	<i>cents</i>	37.0	36.0	42.0	46.0	47.0
Value of Production ^{5/}	<i>thous. dols.</i>	165,020	177,192	182,855	230,920	260,709
Chickens ^{8/}						
Number Sold	<i>thous. head</i>	3,037	3,497	3,403	3,441	2,827
Pounds Sold	<i>thous. lbs.</i>	18,526	21,681	21,099	20,990	16,962
Price Per Pound	<i>cents</i>	6.2	7.2	6.3	7.4	7.3
Value of Production ^{5/}	<i>thous. dols.</i>	1,149	1,561	1,329	1,553	1,238

1/ Annual estimates cover the period from Dec. 1 the previous year through Nov. 30. 2/ Average of all eggs sold by producers, including hatching eggs. 3/ Broiler production including other domestic meat-type breeds. 4/ Price per pound-Liveweight equivalent prices, derived from ready-to-cook (RTC) prices using the following formula; RTC price minus processing cost X (dressing percentage) = Liveweight equivalent price. 5/ Includes home consumption. 6/ Based on turkeys placed Sept. 1, previous year through August 31, current year. Excludes young turkeys lost. 7/ Prices are equivalent liveweight returns to producers. 8/ Estimates cover the 12 month period from Dec. 1, the previous year through Nov. 30 and excludes broilers.



EGG PRODUCTION BY QUARTER, 2002-2006

Year	Dec. – Feb. ^{1/} 1 st Quarter	Mar. - May 2 nd Quarter	Jun. – Aug. 3 rd Quarter	Sep. – Nov. 4 th Quarter	Total
- million -					
2002	192	194	170	178	734
2003	192	191	186	175	744
2004	187	193	184	197	761
2005	187	198	220	218	823
2006	210	206	189	201	806

1/ December previous year.

BROILER CHICKS HATCHED BY COMMERCIAL HATCHERIES, 2002-2006

Year	January	February	March	April	May	June	July	August	September	October	November	December	Total
- thousand -													
2002	24,375	21,668	24,650	23,607	23,956	23,246	22,832	22,843	22,262	21,216	20,816	22,935	274,406
2003	23,467	21,995	24,632	23,880	24,658	23,724	23,890	23,813	22,312	22,395	22,501	24,097	281,364
2004	23,179	21,598	23,684	23,764	24,267	23,934	25,121	25,068	23,441	22,900	22,555	23,882	283,393
2005	23,857	21,485	23,751	23,859	24,321	23,683	23,969	23,544	22,489	22,836	22,704	23,655	279,883
2006	23,548	21,089	23,997	23,616	23,997	23,341	23,653	23,668	22,069	22,665	20,748	22,997	275,388

POULTRY AND EGGS GROSS INCOME, 2002-2006

Year	Broilers	Eggs	Turkeys	Other Poultry	Total
-thousand dollars-					
2002 ^{1/}	390,300	60,433	165,020	36,149	651,902
2003	441,660	73,160	177,192	40,061	732,073
2004	590,172	69,703	182,855	40,229	882,959
2005 ^{1/}	570,825	67,421	230,920	40,853	920,920
2006 ^{2/}	506,236	66,769	260,709	40,938	874,652

1/ Revised. 2/ Preliminary

LAYER NUMBERS, EGG PRODUCTION, AND VALUE, 2002-2006 ^{1/}

	Unit	2002	2003	2004	2005	2006
Average No. Layers	<i>thousand</i>	3,134	3,192	3,241	3,326	3,291
Eggs per Layer ^{2/}	<i>number</i>	234	233	235	248	245
Total Eggs Produced	<i>million</i>	734	744	761	823	806
Inventory: Dec. 1 ^{3/}						
Hens, Pullets of Laying Age	<i>thousand</i>	3,162	3,261	3,210	3,526	3,266
Total Pullets	<i>thousand</i>	1,166	1,000	1,453	1,105	1,007
Other Chickens	<i>thousand</i>	245	248	243	279	239
Total Chickens	<i>thousand</i>	4,573	4,509	4,906	4,910	4,512
Average value per head	<i>dollars</i>	4.80	4.50	3.80	3.80	2.60
Total Value	<i>thousand dollars</i>	21,950	20,291	18,643	18,658	11,731

1/ Annual estimates cover the period Dec. 1, previous year thru Nov. 30.

2/ Total egg production divided by average number of layers on hand.

3/ Excludes commercial broilers.

POULTRY RANKINGS, 2006

TOTAL EGG PRODUCTION		
Rank	State	Inventory -million-
1	IA	13,811
2	OH	7,507
3	PA	6,687
4	IN	6,593
5	TX	5,039
6	CA	4,962
7	GA	4,811
8	AR	3,267
9	NE	3,129
10	MN	2,940
11	FL	2,938
12	NC	2,636
13	MI	2,391
14	AL	2,002
15	MO	1,903
16	MS	1,546
17	IL	1,307
18	WA	1,298
19	WI	1,284
20	SC	1,280
21	KY	1,150
22	NY	1,126
23	CO	1,083
24	ME	1,064
25	UT	937
26	SD	865
27	VA	806
28	CT	791
29	OR	772
30	OK	738
31	MD	733
32	LA	463
33	NJ	446
34	TN	289
35	WV	274
36	ID	182
37	MT	104
38	HI	98.3
39	MA	71
40	VT	55
41	NH	36
42	WY	3.6

TURKEYS RAISED		
Rank	State	Inventory -thous. head-
1	MN	45,000
2	NC	37,500
3	AR	30,000
4	VA	21,500
5	MO	20,000
6	CA	15,800
7	IN	13,800
8	PA	10,500
9	SC	9,600
10	IA	8,200
11	OH	5,100
12	MI	4,600
13	SD	4,200
14	WV	3,600
15	IL	2,700
16	ND	1,300
17	MD	730
18	NY	630
19	MA	62
20	VT	55
21	NJ	33

BROILERS PRODUCED		
Rank	State	Inventory -thous. head-
1	GA	1,382,100
2	AR	1,185,400
3	AL	1,053,400
4	MS	803,800
5	NC	749,000
6	TX	628,300
7	KY	289,000
8	MD	271,800
9	DE	269,100
10	VA	256,200
11	OK	249,400
12	SC	227,100
13	TN	213,500
14	PA	144,900
15	WV	89,700
16	FL	75,000
17	MN	45,900
18	OH	45,600
19	WI	38,300
20	NE	5,100

Trout

Production

Virginia's 2006 Commercial Trout Production was valued at 1,475,000 dollars. This is up 17 percent from the 1,256,000 dollars in 2005. This ranks Virginia 9th nationally in value of trout sold (excluding eggs).

Sales

Foodsize trout sold totaled 641,000 pounds, down 29,000 pounds from 670,000 pounds in 2005. The average value per pound for foodsize trout, at \$2.01, was 53 cents above the 2005 price. Foodsize trout account for the largest portion of the Commonwealth's trout sales. Recreational and fee fishing was the biggest sales outlet for foodsize trout.

Loss

There were 301,000 trout lost in 2006, down 719,000 from 2005. The top two categories were 66 percent lost to disease and 30 percent lost to predators.

VIRGINIA TROUT SALES 2005 - 2006

Type	Number of Fish		Total Pounds Sold ^{1/}		Average Price/Pound		Total Value of Sales	
	2005	2006	2005	2006	2005	2006	2005	2006
	-1,000-		-1,000 lbs.-		-dollars-		-1,000 dollars-	
Foodsize ^{2/}	680	640	670	641	1.48	2.01	992	1,288
Stocker ^{3/}	160	*	80	*	3.10	*	248	*
Fingerlings ^{4/ 5/}	90	*	1	*	183.00	*	16	*
Total	--	--	--	--	--	--	1,256	1,475

* Withheld to avoid disclosure of individual operations. 1/ Live weight. 2/ 12 inches or longer. 3/ 6-12 inches in length. 4/ 1-6 inches in length. 5/ Price per 1,000 fish.

UNITED STATES TROUT EGG SALES BY REGION, 2005 – 2006

Region ^{1/}	Number of Eggs		Average Price per 1,000 Eggs		Total Value of Sales	
	2005	2006	2005 ^{2/}	2006	2005 ^{2/}	2006
	-1,000-		-1,000 dollars.-		-1,000 dollars-	
North East	712	1,682	19.60	20.30	14	34
South and Central	1,550	1,092	21.30	17.30	33	19
West	305,210	*	16.70	*	5,090	*
US ^{3/}	307,472	*	16.70	*	5,137	*

* Not published to avoid disclosure of individual operations. 1/ Data published at the regional level to avoid disclosure of individual operations. Regions are defined as follows – North East: CT, MA, ME, NY, PA and WV; South: AR, GA, TN, and VA; Central: MI, MO, and WI; West: CA, CO, ID, OR, UT, and WA. 2/ Revised. 3/ 20 State Total.

Honey

Production

Virginia had 8,000 producing colonies in 2006, the same as 2005. Honey price decreased from \$2.22 per pound in 2005 to \$2.19 per pound in 2006. Honey production (from producers with at least 5 colonies) totaled 336,000 pounds in 2006, up 40,000 pounds from the previous year. Yield per colony was 42 pounds in 2006, up from 37 pounds per colony in 2005. Stocks in 2006 equaled about 34 percent of production, up from 20 percent last year.

U.S.

U.S. honey prices increased during 2006 to \$1.04 per pound, up 14 percent from 2005. Production in 2006 (from producers with at least 5 colonies) totaled 155 million pounds, down 11 percent from 2005. There were 2.39 million colonies producing honey in 2006, down 1 percent from 2005. Yield per colony averaged 64.7 pounds, down 11 percent from 72.4 pounds in 2005. Colonies that produced honey in more than one state were counted in the state in which the honey was produced; therefore, yields per colony may be understated. Colonies were not included if honey was not harvested. Producer honey stocks were 60.5 million pounds on December 15, 2006, down 3 percent from the previous year.

HONEY , PRODUCTION, STOCKS AND VALUE ^{1/}, 2005 ^{2/} – 2006

State	Honey Producing Colonies		Yield Per Colony		Production		Stocks Dec. 15 ^{3/}		Average Price Per Pound ^{4/}		Value of Production	
	2005	2006	2005	2006	2005	2006	2005	2006	2005	2006	2005	2006
	-1,000-		-lbs.-		-1,000 lbs.-		-1,000 lbs.-		-cents-		-1,000 dollars-	
Maryland	5/	5/	5/	5/	5/	5/	5/	5/	5/	5/	5/	5/
North Carolina	10	10	54	50	540	500	146	215	188	156	1,015	780
Virginia	8	8	37	42	296	336	59	114	222	219	657	736
West Virginia	8	5	51	42	408	210	102	57	130	195	530	410
U.S. ^{6/}	2,413	2,392	72.4	64.7	174,818	154,846	62,478	60,528	91.8	104.2	160,428	161,314

1/ For producers with 5 or more colonies. Colonies which produced honey in more than one State were counted in each State. 2/ Revised. 3/ Stocks held by producers. 4/ Prices weighted by sales. 5/ CT, DE, MD, MA, NH, OK, RI, AND SC not published separately to avoid disclosing data for individual operations. 6/ Total colonies multiplied by total yield may not exactly equal production.

Farm Income, Prices, and Miscellaneous

CASH RECEIPTS AND GROSS FARM INCOME, 2004-2006 ^{1/}

Commodity	Cash Receipts			Percentage of All Commodities ^{2/}		
	2004 ^{3/}	2005 ^{3/}	2006 ^{4/}	2004	2005	2006
	-thousand dollars-			-percent-		
Crops	910,208	824,087	834,052	33.8	30.5	31.0
Field Crops	492,318	399,163	410,887	18.3	14.8	15.3
Soybeans	126,456	102,349	86,439	4.7	3.8	3.2
Corn	103,230	81,346	86,121	3.8	3.0	3.2
Tobacco	112,920	60,527	71,595	4.2	2.2	2.7
Hay	44,264	46,240	43,636	1.7	1.7	1.6
Cotton	31,975	43,593	43,325	1.2	1.6	1.6
Wheat	33,731	31,585	39,633	1.3	1.2	1.5
Potatoes, Summer	9,140	10,406	21,407	0.3	0.4	0.8
Peanuts	21,632	11,880	8,283	0.8	0.5	0.3
Barley	5,388	7,713	6,822	0.2	0.3	0.3
Sweet Potatoes	672	505	514	*	*	*
Oats	^{5/}	243	347	^{5/}	*	*
Sorghum grain	329	110	^{5/}	*	*	^{5/}
Other field crops ^{6/}	2581	2,666	2,765	0.1	0.1	0.1
Vegetables	135,347	134,172	144,094	5.0	5.0	5.4
Tomatoes, fresh	95,931	88,267	98,699	3.6	3.3	3.7
Beans, snap, fresh	3,588	9,620	9,540	0.1	0.4	0.3
Corn, sweet, fresh	5,250	3,465	5,538	0.2	0.1	0.2
Watermelons	2,100	3,623	4,036	0.1	0.1	0.2
Cucumbers, fresh	4,080	4,323	2,063	0.1	0.2	0.1
Cabbage, fresh	1,190	2,451	1,398	*	0.1	0.1
Misc. vegetables ^{7/}	23208	22,423	22,820	0.9	0.8	0.8
Fruits/nuts	47,663	54,975	41,671	1.8	2.0	1.5
Apples	32,639	36,155	22,410	1.2	1.3	0.8
Grapes	4,420	7,616	8,640	0.2	0.3	0.3
Peaches	2,904	3,704	3,121	0.1	0.1	0.1
Misc. fruits & nuts ^{8/}	7,700	7,500	7,500	0.3	0.3	0.3
Greenhouse/nursery	234,880	235,778	237,400	8.7	8.7	8.8
Floriculture	87,980	87,378	^{9/}	3.3	3.2	^{9/}
Other Horticulture Production ^{10/}	146,900	148,400	237,400	5.4	5.5	8.8

Continued.

CASH RECEIPTS AND GROSS FARM INCOME, 2004-2006 ^{1/}, continued

Commodity	Cash Receipts			Percentage of All Commodities ^{2/}		
	2004 ^{3/}	2005 ^{3/}	2006 ^{4/}	2004	2005	2006
	-thousand dollars-			-percent-		
Livestock and products	1,785,555	1,881,105	1,854,616	66.2	69.5	69.0
Broilers	590,172	570,825	506,236	21.9	21.1	18.8
Cattle and calves	317,677	412,910	426,086	11.8	15.3	15.9
Milk, wholesale	308,417	293,040	266,213	11.4	10.8	9.9
Turkeys	182,855	230,920	260,709	6.8	8.6	9.7
Hogs	67,599	49,260	69,680	2.5	1.8	2.6
Chicken eggs	69,703	67,421	66,769	2.6	2.5	2.5
Aquaculture	35,924	40,939	41,475	1.3	1.5	1.5
Sheep and lambs	2,933	3,086	2,892	0.1	0.1	0.1
Honey	556	657	736	*	*	*
Wool	90	94	82	*	*	*
Other Livestock ^{11/}	209,629	211,953	213,738	7.8	7.8	8.0
All Commodities	2,695,763	2,705,193	2,688,668	100.0	100.0	100.0
Poultry and Eggs	882,959	910,019	874,652	32.8	33.6	32.5
Meat Animals	388,209	465,256	498,658	14.4	17.2	18.6
Field Crops	492,318	399,163	410,887	18.3	14.8	15.3
Milk Wholesale	308,417	293,040	266,213	11.4	10.8	9.9
Greenhouse, Nursery & Forest Products	234,880	235,778	237,400	8.7	8.7	8.8
Misc. Livestock ^{12/}	205,970	212,790	215,093	7.6	7.9	8.0
Vegetables	135,347	134,172	144,094	5.0	5.0	5.4
Fruits and Nuts	47,663	54,975	41,671	1.8	2.0	1.5
Gross Income	2,760,764	2,940,650	2,861,090	100.0	100.0	100.0
Government Payments	65,001	235,457	172,422	2.4	8.0	6.0
Gross Cash Receipts ^{13/}	2,695,763	2,705,193	2,688,668	97.6	92.0	94.0

Totals may not add due to rounding.

* Less than 0.05 percent.

- 1/ Ranked in descending order based on year 2006.
- 2/ Percent of cash receipts based on marketings.
- 3/ Revised.
- 4/ Preliminary.
- 5/ Included in other field crops.
- 6/ Includes mushrooms, sunflower, rye, seed crops, and other field crops.
- 7/ Includes fresh and/or processed snap beans, broccoli, cucumbers, cabbage, eggplant, escarole, lettuce, onions, green peas, green peppers, spinach, cantaloupes, and other miscellaneous vegetables.
- 8/ Includes cherries, plums, raspberries, strawberries, and other miscellaneous, fruits and nuts.
- 9/ Included in other horticulture production.
- 10/ Includes Christmas trees and other nursery and horticulture production.
- 11/ Includes turkey eggs, ducks, other poultry, horses, mules, beeswax, mink pelts and all other livestock.
- 12/ Includes beeswax, honey, wool, horses, mules, aquaculture, and other livestock.
- 13/ Excludes custom work, machine hire, and other farm business related income.

FARM INCOME INDICATORS, 2002-2006 ^{1/}

	2002	2003	2004	2005	2006
	<i>-thousand dollars-</i>				
Value of crop production	729,316	789,365	964,310	781,082	807,691
Food grains	32,086	24,776	33,731	31,585	39,633
Feed crops	95,451	115,620	153,211	135,652	136,926
Cotton	23,478	39,194	31,975	43,593	43,325
Oil crops	94,319	102,228	148,088	114,229	94,722
Tobacco	121,995	89,521	112,920	60,527	71,595
Fruits and tree nuts	46,614	41,023	47,663	54,975	41,671
Vegetables	110,363	113,071	145,159	145,083	166,015
All other crops	230,782	227,571	237,461	238,444	240,166
Home consumption	3,307	2,467	2,831	3,350	3,247
Value of inventory adjustment 2/	-29,078	33,893	51,272	-46,356	-29,608
Value of livestock production	1,469,705	1,514,945	1,864,270	1,914,809	1,819,412
Meat animals	369,838	393,754	388,209	465,256	498,658
Dairy products	267,386	244,666	308,417	293,040	266,213
Poultry and eggs	651,898	732,073	882,959	910,019	874,652
Miscellaneous livestock	192,291	200,594	205,970	212,790	215,093
Home consumption	1,635	3,335	4,958	7,168	7,625
Value of inventory adjustment 2/	-13,343	-59,477	73,757	26,536	-42,829
Revenues from services and forestry	592,998	578,654	720,994	765,794	785,441
Machine hire and customwork	23,607	24,469	30,861	27,408	20,421
Forest products sold	20,692	21,000	21,200	21,400	21,600
Other farm income	238,306	174,318	225,024	190,494	176,478
Gross imputed rental value of farm dwellings	310,393	358,867	443,909	526,492	566,942
Value of agricultural sector production	2,792,020	2,882,963	3,549,575	3,461,684	3,412,544
Purchased inputs	1,606,264	1,701,148	1,850,306	1,700,577	1,819,496
Farm origin	735,775	767,233	774,264	630,426	689,142
Feed purchased	543,569	550,277	559,136	445,790	505,939
Livestock and poultry purchased	91,967	109,579	116,380	94,516	95,001
Seed purchased	100,239	107,377	98,748	90,120	88,202
Manufactured inputs	323,354	296,282	332,061	358,380	384,730
Fertilizers and lime	119,191	101,354	111,581	127,684	146,139
Pesticides	71,429	76,040	79,906	76,040	76,040
Petroleum fuel and oils	94,591	86,135	107,430	121,416	128,406
Electricity	38,143	32,753	33,144	33,240	34,145
Other purchased inputs	547,135	637,633	743,981	711,771	745,624
Repair and maintenance of capital items	125,412	168,052	218,370	207,913	248,206
Machine hire and customwork	18,792	21,811	28,033	22,594	25,760
Marketing, storage, and transportation expenses	81,268	85,309	96,106	79,173	77,218
Contract labor	24,597	23,017	23,604	23,305	19,204
Miscellaneous expenses	297,066	339,444	377,868	378,786	375,236
Net government transactions	100,103	85,785	-30,538	120,414	47,567
Direct Government payments	183,595	176,903	65,001	235,457	172,422
Motor vehicle registration and licensing fees	7,176	7,731	8,182	10,810	8,709
Property taxes	76,316	83,387	87,357	104,233	116,146
Gross value added	1,285,860	1,267,600	1,668,731	1,881,521	1,640,616
Capital consumption	406,867	424,391	478,542	535,923	567,859
Net value added	878,993	843,209	1,190,189	1,345,598	1,072,757
Payments to stakeholders	432,598	434,243	424,941	378,547	394,724
Employee compensation (total hired labor)	255,778	275,229	272,550	231,613	238,175
Net rent received by nonoperator landlords	20,262	16,318	9,796	-13,589	-25,612
Real estate and nonreal estate interest	156,558	142,696	142,595	160,523	182,161
Net farm income	446,395	408,966	765,248	967,051	678,033

1/ Value of agricultural sector production is the gross value of the commodities and services produced within a year. Net value-added is the sector's contribution to the National economy and is the sum of the of the income from production earned by all factors-of-production, regardless of ownership. Net farm income is the farm operators' share of income from the sector's production activities. The concept presented is consistent with that employed by the Organization for Economic Cooperation and Development. 2/ A positive value of inventory change represents current-year production not sold by December 31. A negative value is an offset to production from prior years included in current-year sales.

VIRGINIA AGRICULTURAL EXPORTS: ESTIMATED VALUE, BY COMMODITY GROUP, FY 2002-2006 ^{1/}

	2002	2003	2004	2005	2006
	-million dollars-				
Wheat and Products	55.0	72.7	69.8	72.2	86.7
Rice	0.0	0.0	0.0	0.0	0.0
Feed Grains and Products	16.6	23.8	34.4	26.7	33.1
Soybeans and Products	28.1	55.0	59.6	43.7	41.1
Sunflower, Seed and Oil	0.0	0.0	0.0	0.0	0.0
Peanuts and Products	9.3	4.3	5.3	3.0	3.2
Cotton and Linters	11.1	18.3	29.6	28.7	33.0
Cottonseed and Products	0.5	0.6	0.7	0.7	1.0
Tobacco (unmanufactured)	81.8	45.6	76.7	52.8	59.4
Fruits and Preps ^{2/}	8.2	7.0	10.3	10.7	12.1
Tree nuts	0.0	0.0	0.0	0.0	0.0
Vegetables and Preps	11.3	12.6	14.3	16.4	18.5
Live Animals and Meat ^{3/}	89.6	76.4	96.7	111.8	78.4
Hides and Skins	1.6	1.4	1.7	1.8	1.4
Poultry and Products	67.4	59.0	73.1	89.7	86.4
Fats, Oils, and Grease	1.5	1.7	3.1	2.1	0.9
Dairy Products	11.5	10.5	13.4	17.6	17.8
Feeds and Fodders	24.0	29.6	27.9	33.3	29.7
Seeds	3.2	3.0	2.9	3.4	3.5
Other ^{4/}	62.4	64.5	74.3	74.7	82.0
Total	483.2	485.9	593.7	589.5	588.2

Totals may not add due to rounding. Fiscal year (FY) defined as October 1 previous year through September 30 current year. 1/ 2002 - 2005 revised.

2/ Apples, apple juice, and apple products, as well as other misc. fruits assumed to equal the previous year; current year production data is not released until July or later. 3/ Excludes poultry. 4/ Other = Sugar and tropical products, minor oilseeds, essential oils, beverages other than juice, nursery and greenhouse, wine, and misc. vegetable products.

NUMBER OF FARMS, LAND IN FARMS, AND FARMLAND VALUES, 1990-2006 ^{1/}

	Number of Farms	Farm Land -thousand acres-	Average Size -acres-	Average Acre Value Of Farmland and Buildings -dollars-
1990	46,000	8,900	193	1,665
1991	45,000	8,800	196	1,490
1992	45,000	8,700	193	1,643
1993	49,000	8,800	180	1,636
1994	49,000	8,800	180	1,690
1995	49,000	8,800	180	1,720
1996	49,000	8,800	180	1,840
1997	49,000	8,800	180	1,880
1998	49,000	8,750	179	1,920
1999	49,000	8,730	178	2,040
2000	48,500	8,710	180	2,230
2001	47,900	8,680	181	2,380
2002	47,600	8,670	182	2,530
2003	47,500	8,600	181	2,700
2004	47,500	8,550	180	3,200
2005	47,000	8,500	181	4,050
2006	46,800	8,500	182	4,900

1/ Places that sell or normally would sell \$1,000 of agricultural products.

FARM REAL ESTATE AVERAGE VALUE OF LAND AND BUILDINGS FOR SELECTED STATES, JANUARY 1997-2007

	1997	1998	1999	2000	2001	2002	2003	2004	2005	2006	2007
	<i>-dollars per acre-</i>										
Kentucky	1,350	1,450	1,530	1,650	1,750	1,830	1,900	2,000	2,500	2,750	2,850
Maryland	3,150	3,180	3,300	3,600	3,800	4,000	4,150	5,700	7,900	8,900	9,250
North Carolina	2,000	2,080	2,250	2,450	2,680	2,900	3,100	3,300	3,940	4,250	4,600
Pennsylvania	2,300	2,390	2,500	2,800	3,000	3,250	3,450	3,650	4,220	4,790	5,670
Tennessee	1,650	1,810	1,950	2,100	2,200	2,300	2,400	2,500	2,850	3,070	3,400
Virginia	1,880	1,920	2,040	2,230	2,380	2,530	2,700	3,200	4,050	4,900	5,700
West Virginia	1,050	1,090	1,070	1,210	1,270	1,330	1,400	1,500	1,950	2,150	2,500
48 States	926	974	1,020	1,090	1,150	1,210	1,270	1,360	1,650	1,900	2,160

FARM REAL ESTATE; AVERAGE GROSS CASH RENTS FOR SELECTED STATES, 2003-2007

	Cropland					Pastureland				
	<i>-dollars per acre-</i>					<i>-dollars per acre-</i>				
	2003	2004	2005	2006 ^{1/}	2007	2003	2004	2005	2006 ^{1/}	2007
Kentucky	70.00	72.00	73.00	78.00	82.00	-	-	-	-	-
Maryland	55.50	59.00	62.00	62.00	62.00	-	-	-	-	-
North Carolina	51.00	53.00	53.00	52.00	52.50	22.00	23.00	25.00	25.00	27.00
Pennsylvania	41.00	43.00	45.00	46.50	48.00	25.00	25.00	27.00	25.00	30.00
Tennessee	62.00	67.00	67.00	67.00	68.00	17.50	19.00	18.00	19.00	20.00
Virginia	36.50	39.00	40.00	40.00	45.00	16.50	17.50	20.00	20.00	21.00
West Virginia	28.00	30.00	28.00	30.00	30.00	-	-	-	-	-
Appalachian	52.00	55.00	58.00	56.00	56.00	18.00	19.10	21.00	22.00	22.30
48 States	73.00	76.50	78.00	79.50	85.00	9.00	9.60	10.30	10.80	12.00

- Not Published. 1/ revised

PRICES RECEIVED BY MONTHS AND SEASON AVERAGE FOR SELECTED FIELD CROPS, 2002-2006 ^{1/}

Corn (dollars per bushel)													
Year	Jan.	Feb.	Mar.	Apr.	May	Jun.	Jul.	Aug.	Sep.	Oct.	Nov.	Dec.	Avg.
2002	2.17	2.18	2.20	2.15	2.28	2.20	2.39	2.86	2.74	2.74	2.71	2.70	2.73
2003	2.71	2.82	2.78	2.80	2.85	2.80	2.61	2.51	2.43	2.26	2.45	2.65	2.57
2004	2.83	2.98	3.16	3.29	3.16	3.13	2.66	2.44	2.25	1.97	2.01	2.03	2.17
2005	2.27	2.21	2.38	2.24	2.13	2.29	2.43	2.23	2.08	1.96	1.93	2.00	2.14
2006	2.17	2.35	2.37	2.42	2.52	2.45	2.58	2.33	2.41	2.88	3.38	3.73	3.00
Wheat (dollars per bushel)													
Year	Jan.	Feb.	Mar.	Apr.	May	Jun.	Jul.	Aug.	Sep.	Oct.	Nov.	Dec.	Avg.
2002	2.67	2.67	2.56	2.47	2.49	2.48	2.86	3.08	3.26	3.43	3.47	3.18	2.82
2003	2.93	3.03	2.76	2.72	3.03	2.90	2.84	3.21	3.08	2.99	3.38	3.46	2.98
2004	3.52	3.42	3.47	3.53	3.31	3.25	2.89	2.60	2.89	2.81	2.83	2.68	2.95
2005	2.85	2.67	3.27	2.86	2.79	2.85	2.95	2.73	2.75	2.91	2.69	2.84	2.91
2006	2.94	3.27	3.24	3.12	3.38	3.06	3.15	2.95	3.05	4.25	4.00	4.03	3.15
Barley (dollars per bushel)													
Year	Jan.	Feb.	Mar.	Apr.	May	Jun.	Jul.	Aug.	Sep.	Oct.	Nov.	Dec.	Avg.
2002	1.34	1.48	1.61	1.61	1.52	1.42	1.28	1.41	1.53	1.72	1.61	1.81	1.44
2003	1.99	1.66	1.63	1.86	1.60	1.50	1.50	1.54	1.61	1.71	1.68	1.80	1.55
2004	1.65	1.98	2.22	1.86	2.22	1.72	1.79	1.73	1.68	1.65	1.63	1.75	1.73
2005	1.70	1.83	1.72	1.88	1.90	1.61	1.53	1.46	1.58	1.73	1.66	1.67	1.60
2006	1.63	1.55	1.60	1.73	1.65	1.48	1.43	1.52	1.48	1.52	1.61	1.84	1.60
Soybeans (dollars per bushel)													
Year	Jan.	Feb.	Mar.	Apr.	May	Jun.	Jul.	Aug.	Sep.	Oct.	Nov.	Dec.	Avg.
2002	4.26	4.29	4.51	4.51	4.70	4.64	5.39	5.75	5.43	5.21	5.48	5.48	5.54
2003	5.44	5.44	5.63	5.96	6.25	6.10	5.73	5.44	5.80	6.62	7.17	7.36	7.67
2004	7.93	8.09	9.66	9.63	9.18	8.51	7.57	6.22	5.61	4.73	4.90	5.01	5.32
2005	5.61	5.24	6.37	5.95	5.97	6.61	6.78	5.89	5.50	5.53	5.47	5.49	5.53
2006	5.48	5.64	5.67	5.49	5.73	5.70	5.78	5.30	5.14	5.51	6.23	6.18	6.20
Potatoes, All (dollars per hundred pounds)													
Year	Jan.	Feb.	Mar.	Apr.	May	Jun.	Jul.	Aug.	Sep.	Oct.	Nov.	Dec.	Avg.
2002	—	—	—	—	—	10.30	14.10	4.50	—	—	—	—	12.70
2003	—	—	—	—	—	7.60	8.10	6.65	—	—	—	—	7.80
2004	—	—	—	—	—	7.00	8.20	7.05	—	—	—	—	7.90
2005	—	—	—	—	—	9.15	10.80	9.50	—	—	—	—	10.50
2006	—	—	—	—	—	13.10	15.10	14.30	—	—	—	—	14.70
Peanuts (cents per pound)													
Year	Jan.	Feb.	Mar.	Apr.	May	Jun.	Jul.	Aug.	Sep.	Oct.	Nov.	Dec.	Avg.
2002	9.7	16.6	—	—	—	—	—	—	—	19.5	20.9	20.2	23.3
2003	—	—	—	—	—	—	—	—	—	—	—	—	22.9
2004	—	—	—	—	—	23.7	—	—	—	—	25.0	18.7	20.8
2005	—	—	—	—	23.9	—	—	—	—	—	—	18.0	18.0
2006	18.2	—	—	—	18.7	19.3	—	—	16.3	16.6	17.0	16.3	16.7
Oats (dollars per bushel)													
Year	Jan.	Feb.	Mar.	Apr.	May	Jun.	Jul.	Aug.	Sep.	Oct.	Nov.	Dec.	Avg.
2002	—	—	—	—	—	—	—	—	—	—	—	—	—
2003	—	—	—	—	—	—	—	—	—	—	—	—	—
2004	—	—	—	—	—	—	—	—	—	—	—	—	—
2005	—	—	—	—	—	—	—	—	1.94	2.18	2.12	2.12	2.13
2006	2.12	2.41	2.41	2.36	2.41	2.35	2.35	2.27	2.34	2.44	2.34	2.34	2.40

PRICES RECEIVED BY MONTHS AND SEASON AVERAGE FOR SELECTED FIELD CROPS, 2002-2006 ^{1/}, continued

Apples for Fresh Market (cents per pound)

Year	Jan.	Feb.	Mar.	Apr.	May	Jun.	Jul.	Aug.	Sep.	Oct.	Nov.	Dec.	Avg.
2002	20.00	19.00	19.00	19.00	---	---	---	---	21.40	22.30	17.00	18.00	19.60
2003	19.60	18.00	---	---	---	---	---	---	23.00	22.50	22.50	22.00	22.10
2004	21.50	21.00	21.00	---	---	---	---	27.00	28.00	27.00	26.00	25.00	25.00
2005	24.00	23.00	22.00	20.00	---	---	---	---	20.50	20.30	20.70	20.60	20.50
2006	20.60	20.70	20.60	20.00	---	---	---	---	22.00	20.00	19.00	19.00	23.80

Hay, All Baled (dollars per ton)

Year	Jan.	Feb.	Mar.	Apr.	May	Jun.	Jul.	Aug.	Sep.	Oct.	Nov.	Dec.	Avg.
2002	85.00	85.00	83.00	85.00	87.00	92.00	92.00	93.00	103.00	103.00	100.00	94.00	97.50
2003	98.00	99.00	97.00	94.00	93.00	95.00	84.00	87.00	90.00	91.00	85.00	85.00	88.50
2004	90.00	87.00	85.00	92.00	88.00	90.00	82.00	86.00	96.00	83.00	90.00	89.00	88.50
2005	86.00	88.00	90.00	90.00	93.00	95.00	79.00	91.00	98.00	94.00	78.00	96.00	90.00
2006	85.00	87.00	92.00	91.00	93.00	90.00	96.00	97.00	94.00	101.00	98.00	100.00	95.50

Hay, Alfalfa Baled (dollars per ton)

Year	Jan.	Feb.	Mar.	Apr.	May	Jun.	Jul.	Aug.	Sep.	Oct.	Nov.	Dec.	Avg.
2002	120.00	118.00	118.00	111.00	105.00	110.00	113.00	114.00	134.00	134.00	135.00	128.00	126.00
2003	130.00	140.00	135.00	122.00	120.00	112.00	106.00	107.00	110.00	114.00	112.00	122.00	111.00
2004	119.00	110.00	100.00	100.00	110.00	125.00	105.00	102.00	113.00	95.00	118.00	125.00	117.00
2005	105.00	120.00	140.00	140.00	145.00	130.00	110.00	115.00	125.00	138.00	113.00	131.00	124.00
2006	111.00	112.00	135.00	140.00	127.00	125.00	131.00	119.00	133.00	137.00	128.00	131.00	130.00

Flue-Cured Tobacco, Type 11 (dollars per hundred pounds)

Year	Jan.	Feb.	Mar.	Apr.	May	Jun.	Jul.	Aug.	Sep.	Oct.	Nov.	Dec.	Avg.
2002	---	---	---	---	---	---	185.00	179.50	181.00	185.00	181.50	---	185.40
2003 ^{2/}	---	---	---	---	---	---	---	---	---	---	---	---	184.90
2004 ^{2/}	---	---	---	---	---	---	---	---	---	---	---	---	185.20
2005 ^{2/}	---	---	---	---	---	---	---	---	---	---	---	---	147.70
2006 ^{2/}	---	---	---	---	---	---	---	---	---	---	---	---	151.00

Fire-Cured Tobacco, Type 21 (dollars per hundred pounds)

Year	Jan.	Feb.	Mar.	Apr.	May	Jun.	Jul.	Aug.	Sep.	Oct.	Nov.	Dec.	Avg.
2002	151.50	---	---	---	---	---	---	---	---	---	---	190.00	188.40
2003	---	---	---	---	---	---	---	---	---	---	---	166.50	164.10
2004	114.00	---	---	---	---	---	---	---	---	---	177.00	182.50	179.80
2005	150.50	---	---	---	---	---	---	---	---	---	---	---	197.40
2006	---	---	---	---	---	---	---	---	---	---	---	---	198.00

Sun-Cured Tobacco, Type 37 (dollars per hundred pounds)

Year	Jan.	Feb.	Mar.	Apr.	May	Jun.	Jul.	Aug.	Sep.	Oct.	Nov.	Dec.	Avg.
2002	136.50	---	---	---	---	---	---	---	---	---	---	182.00	177.80
2003	---	---	---	---	---	---	---	---	---	---	---	173.00	170.70
2004	87.00	---	---	---	---	---	---	---	---	---	---	149.50	147.60
2005	118.00	---	---	---	---	---	---	---	---	---	---	---	---
2006	---	---	---	---	---	---	---	---	---	---	---	---	---

Burley Tobacco, Type 31 (dollars per hundred pounds)

Year	Jan.	Feb.	Mar.	Apr.	May	Jun.	Jul.	Aug.	Sep.	Oct.	Nov.	Dec.	Avg.
2002	197.50	197.50	---	---	---	---	---	---	---	---	199.00	197.50	197.50
2003	---	---	---	---	---	---	---	---	---	---	197.50	197.00	197.20
2004	196.50	---	---	---	---	---	---	---	---	---	198.50	197.00	197.70
2005	196.50	---	---	---	---	---	---	---	---	---	---	---	157.50
2006	---	---	---	---	---	---	---	---	---	---	---	---	160.00

PRICES RECEIVED BY MONTHS AND SEASON AVERAGE FOR SELECTED FIELD CROPS, 2002-2006^{1/}, continued

Calves (dollars per hundred pounds live weight)

Year	Jan.	Feb.	Mar.	Apr.	May	Jun.	Jul.	Aug.	Sep.	Oct.	Nov.	Dec.	Avg.
2002	90.40	91.00	89.30	85.30	84.60	78.00	76.30	74.60	75.70	77.20	75.20	70.90	81.40
2003	71.50	72.00	79.00	86.00	86.00	81.80	86.00	87.70	93.50	90.90	97.60	98.00	87.10
2004	98.00	99.00	101.00	107.00	112.00	117.00	117.00	118.00	114.00	113.00	106.00	104.00	109.00
2005	111.00	119.00	128.00	132.00	132.00	126.00	117.00	118.00	120.00	119.00	121.00	122.00	122.00
2006	123.00	128.00	123.00	119.00	117.00	116.00	115.00	120.00	119.00	109.00	96.50	99.40	114.00

Hogs (dollars per hundred pounds live weight)

Year	Jan.	Feb.	Mar.	Apr.	May	Jun.	Jul.	Aug.	Sep.	Oct.	Nov.	Dec.	Avg.
2002 ^{2/}													31.90
2003 ^{2/}													35.00
2004 ^{2/}													46.60
2005 ^{2/}													46.60
2006^{2/}													42.60

Milk Cows (dollars per head)

Year	Jan.	Feb.	Mar.	Apr.	May	Jun.	Jul.	Aug.	Sep.	Oct.	Nov.	Dec.	Avg.
2002	1,570	—	—	1,670	—	—	1,630	—	—	1,470	—	—	1,590
2003	1,440	—	—	1,440	—	—	1,380	—	—	1,350	—	—	1,390
2004	1,370	—	—	1,600	—	—	1,700	—	—	1,670	—	—	1,590
2005	1,630	—	—	1,760	—	—	1,850	—	—	1,800	—	—	1,760
2006	1,850	—	—	1,860	—	—	1,750	—	—	1,700	—	—	1,800

All Milk, Wholesale (dollars per hundred pounds)

Year	Jan.	Feb.	Mar.	Apr.	May	Jun.	Jul.	Aug.	Sep.	Oct.	Nov.	Dec.	Avg.
2002	15.40	15.00	14.50	14.20	13.90	13.80	13.60	13.90	13.80	13.90	14.00	13.80	14.20
2003	13.90	13.60	13.00	12.70	12.90	12.90	13.40	14.40	15.80	16.60	16.40	15.80	14.20
2004	15.20	15.30	16.30	17.30	20.20	19.00	20.70	16.20	16.90	17.20	17.20	17.40	17.90
2005	17.90	16.40	17.40	16.20	16.00	15.10	16.00	16.60	16.70	16.90	16.80	16.50	16.50
2006	16.20	16.20	15.60	14.00	14.00	13.90	14.10	14.50	14.90	16.00	16.20	16.00	15.10

Fluid Milk (dollars per hundred pounds)

Year	Jan.	Feb.	Mar.	Apr.	May	Jun.	Jul.	Aug.	Sep.	Oct.	Nov.	Dec.	Avg.
2002	15.40	15.00	14.50	14.20	13.90	13.80	13.60	13.90	13.80	13.90	14.00	13.80	14.20
2003	13.90	13.60	13.00	12.70	12.90	12.90	13.40	14.40	15.80	16.60	16.40	15.80	14.20
2004	15.20	15.30	16.30	17.30	20.20	19.00	20.70	16.20	16.90	17.20	17.20	17.40	17.40
2005	17.90	16.40	17.40	16.20	16.00	15.10	16.00	16.60	16.70	16.90	16.80	16.50	16.50
2006	16.20	16.20	15.60	14.00	14.00	13.90	14.10	14.50	14.90	16.00	16.20	16.00	15.10

Broilers (cents per pound live weight)

Year	Jan.	Feb.	Mar.	Apr.	May	Jun.	Jul.	Aug.	Sep.	Oct.	Nov.	Dec.	Avg.
2002 ^{2/}													30.0
2003 ^{2/}													34.0
2004 ^{2/}													44.0
2005 ^{2/}													43.0
2006^{2/}													38.0

PRICES RECEIVED BY MONTHS AND SEASON AVERAGE FOR SELECTED FIELD CROPS, 2002-2006, *continued*

Turkeys (cents per pound live weight)

Year	Jan.	Feb.	Mar.	Apr.	May	Jun.	Jul.	Aug.	Sep.	Oct.	Nov.	Dec.	Avg.
2002 ^{2/}													37.0
2003 ^{2/}													36.0
2004 ^{2/}													42.0
2005 ^{2/}													46.0
2006^{2/}													47.0

All Eggs (cents per dozen)

Year	Jan.	Feb.	Mar.	Apr.	May	Jun.	Jul.	Aug.	Sep.	Oct.	Nov.	Dec.	Avg.
2002	104.5	102.3	105.9	97.4	96.9	97.6	93.0	95.5	100.3	93.7	103.5	105.0	98.8
2003	105.0	105.0	111.0	114.0	109.0	114.0	112.0	117.0	117.0	118.0	132.0	118.0	118.0
2004	131.0	121.0	129.0	115.0	105.0	102.0	109.0	107.0	105.0	103.0	106.0	118.0	110.0
2005	103.0	105.0	106.0	103.0	99.0	97.0	100.0	103.0	107.0	102.0	106.0	111.0	98.3
2006	104.0	95.0	106.0	100.0	102.0	101.0	100.0	105.0	105.0	106.0	118.0	117.0	99.4

Market Eggs (cents per dozen)

Year	Jan.	Feb.	Mar.	Apr.	May	Jun.	Jul.	Aug.	Sep.	Oct.	Nov.	Dec.	Avg.
2002	50.0	52.0	55.0	36.0	32.0	32.0	32.0	41.0	41.0	41.0	57.0	54.0	42.9
2003	54.0	54.0	52.0	55.0	42.0	51.0	54.0	62.0	64.0	72.0	103.0	77.0	62.0
2004	1.04	80.0	98.0	64.0	58.0	51.0	47.0	40.0	42.0	37.0	48.0	77.0	62.1
2005	46.0	44.0	38.0	29.0	29.0	33.0	39.0	38.0	49.0	37.0	53.0	63.0	42.6
2006	51.0	36.0	54.0	41.0	40.0	38.0	34.0	47.0	46.0	47.0	79.0	76.0	48.6

Beef Cattle (dollars per hundred pounds live weight)

Year	Jan.	Feb.	Mar.	Apr.	May	Jun.	Jul.	Aug.	Sep.	Oct.	Nov.	Dec.	Avg.
2002	57.40	61.20	64.50	63.40	58.60	56.50	56.80	55.00	58.10	61.00	58.60	50.90	59.10
2003	52.30	54.30	58.00	62.20	58.90	56.50	65.10	67.00	76.00	74.50	74.30	67.80	63.80
2004	64.70	67.00	70.80	79.90	80.80	83.20	86.80	87.50	89.90	87.40	80.00	70.60	79.20
2005	72.50	77.50	86.70	93.00	90.20	88.70	84.60	88.10	88.10	88.00	84.20	74.90	84.80
2006	74.80	77.00	75.80	77.50	74.40	77.70	81.30	82.10	86.80	82.40	71.80	62.20	77.20

Steers and Heifers (dollars per hundred pounds live weight)

Year	Jan.	Feb.	Mar.	Apr.	May	Jun.	Jul.	Aug.	Sep.	Oct.	Nov.	Dec.	Avg.
2002	75.50	76.00	74.30	71.60	71.40	68.00	68.90	65.00	65.80	68.70	68.70	66.60	69.90
2003	68.00	66.00	66.90	70.50	72.20	68.50	78.60	79.40	86.50	84.50	87.00	87.50	76.40
2004	82.20	81.70	81.80	90.30	98.20	102.00	105.00	105.00	102.00	98.60	92.40	89.70	94.50
2005	93.30	95.20	101.00	105.00	110.00	108.00	102.00	105.00	100.00	100.00	99.30	100.00	101.00
2006	100.00	96.60	87.40	87.40	92.80	98.60	102.00	100.00	99.00	93.50	83.00	80.60	93.30

Cows for Slaughter (dollars per hundred pounds live weight)

Year	Jan.	Feb.	Mar.	Apr.	May	Jun.	Jul.	Aug.	Sep.	Oct.	Nov.	Dec.	Avg.
2002	33.50	36.00	38.00	35.90	37.80	37.60	34.30	32.70	30.60	32.10	30.00	30.10	34.70
2003	31.60	34.30	33.90	34.60	37.30	36.90	40.10	39.50	38.60	37.00	38.00	41.60	36.60
2004	41.50	41.90	41.00	45.00	52.40	52.40	53.00	48.60	47.10	45.20	44.60	45.20	45.90
2005	45.00	47.40	48.20	52.80	58.00	57.20	52.20	50.40	46.00	42.80	41.10	41.70	48.40
2006	41.50	43.50	44.40	44.40	44.40	43.70	42.80	42.10	41.00	40.70	39.90	37.90	42.40

1/ Marketing seasons: Corn, September 1 through August 31; Wheat, June 1 through May 31; Barley, June 1 through May 31; Soybeans, September 1 through August 31; Peanuts, September 1 through August 31; Oats, September 1 through August 31; Hay, May 1 through April 30; and Apples, July 1 through June 30. Hogs Marketing Year Average December through November.

2/ Monthly prices discontinued.

Prices Paid for Selected Commodities, 2003-2006

	2003	2004	2005	2006
FEED ^{1/}				
		<i>-dollars per ton-</i>		
Chick Starter	357	380	385	388
Broiler Grower	348	365	351	370
Turkey Grower	367	377	359	398
Laying Feed	225	235	191	196
Dairy Feed 16%	185	206	184	194
Dairy Feed 20%	188	219	189	197
Dairy Concentrate 32%	289	351	328	343
Hog Feed 14-18%	266	279	260	271
Hog Concentrate 38-42%	350	428	368	399
Beef Cattle Concentrate 32-36%	320	384	343	373
		<i>-dollars per cwt.-</i>		
Bran	15.10	14.90	15.10	16.30
Corn Meal	9.50	10.20	7.95	9.54
Soybean Meal 44%	17.10	21.40	17.40	17.60
Cottonseed Meal 41%	15.80	17.50	15.90	16.40
Stock Salt ^{2/}	5.00	5.20	5.92	5.57
Liquid Molasses	13.90	12.70	13.60	14.80
		<i>-dollars per ton-</i>		
FERTILIZER ^{3/}				
Fertilizer, 0-20-20	186	210	241	283
Fertilizer, 10-10-10	194	209	244	267
Fertilizer, 10-20-20	220	237	288	321
Nitrate of soda (approx. 16% N)	272	301	318	354
Ammonium nitrate (approx. 33.5% N)	269	287	324	390
Nitrogen Solution, 30% N	157	174	211	227
Ground Limestone (spread)	27.40	28.80	31.70	34.00
		<i>-dollars per gallon-</i>		
MOTOR SUPPLIES ^{1/}				
Gasoline, unleaded, service station, including tax	1.58	1.71	2.17	2.59
Diesel Fuel, bulk and delivery	1.30	1.30	1.93	2.26
L.P. gas, bulk and delivery	1.40	1.41	1.67	1.92

^{1/} Prices are for the Appalachian Region, including Kentucky, North Carolina, Tennessee, **Virginia**, and West Virginia.

^{2/} Stock salt reported per 50 pounds.

^{3/} Estimates are for the Southeast Region, including Florida, Georgia, North Carolina, South Carolina, and **Virginia**.

FARM EMPLOYMENT AND WAGE RATES, VA-NC, AND U.S., 2006-2007

	Virginia - North Carolina					United States				
	Apr 06	Jul 06	Oct 06 <i>-thousand-</i>	Jan 07	Apr 07	Apr 06	Jul 06	Oct 06 <i>-thousand-</i>	Jan 07	Apr 07
Hired Workers										
150 days or more	27	28	23	^{4/}	16	581	630	592	^{4/}	593
149 days or less	7	12	15	^{4/}	4	139	246	205	^{4/}	143
Agricultural Services										
Workers Working on Farms	^{1/}	^{1/}	^{1/}	^{4/}	^{1/}	241	320	280	^{4/}	253
Hired Farm and Service Workers	^{1/}	^{1/}	^{1/}	^{4/}	^{1/}	961	1,196	1,077	^{4/}	989
Hours Worked			<i>-hours per week-</i>					<i>-hours per week-</i>		
Hired Workers	39.9	37.1	36.8	^{4/}	36.5	40.8	41.0	41.6	^{4/}	40.7
Wage Rates			<i>-dollars per hour-</i>					<i>-dollars per hour-</i>		
For All Hired Workers ^{2/3/}	9.48	9.64	9.35	^{4/}	9.32	9.78	9.72	9.95	^{4/}	10.20
Type of Worker										
Field and Livestock Combined	8.70	9.15	8.90	^{4/}	8.75	9.06	9.07	9.29	^{4/}	9.42
Field	8.84	9.14	9.15	^{4/}	8.46	8.95	8.93	9.25	^{4/}	9.35
Livestock	8.34	9.18	8.26	^{4/}	9.22	9.31	9.49	9.41	^{4/}	9.59

^{1/} Insufficient data for this category.

^{2/} Benefits, such as housing and meals, are provided some workers, but the values are not included in the wage rates.

^{3/} Excludes Agricultural Service Workers.

^{4/} The January 2007 Farm Labor Survey was not conducted.

County Data Summaries

The following section highlights each county in Virginia. Included are the major crops and livestock species published for Virginia, along with the rank among all counties in the state. It is important to note that county data are not published for counties where individual operations may be disclosed or in counties with numbers too small to estimate.

Data published in this section are available elsewhere in this bulletin. Also, included with each county highlight table are the most recent agricultural census county data (2002) for the number of farms, total acres in farms and harvested cropland. Census cash receipts are shown for crops, and livestock and total cash receipts with rank in the state.

Top Ten Counties

In Farm Income

- 1. Rockingham**
- 2. Augusta**
- 3. Accomack**
- 4. Page**
- 5. Shenandoah**
- 6. Pittsylvania**
- 7. Amelia**
- 8. Washington**
- 9. Fauquier**
- 10. Northampton**

Accomack



Albemarle



2002 CENSUS DATA:

No. Farms	Acres		--Cash Receipts (\$1,000)--			Rank
	In Farms	Harvested Cropland	Crops	Livestock	Total	
318	91,056	70,096	47,480	61,653	109,133	3

CROPS: 2006	ACRES	YIELD	PROD.	RANK
Corn for grain, bushels	22,000	117	2,574,000	2
Corn for silage, tons	*	*	*	*
Soybeans, bushels	34,000	34	1,156,000	1
Wheat for grain, bushels	8,100	71	575,100	4
Barley for grain, bushels	800	82	65,600	16
All Hay, tons	*	*	*	*
Alfalfa Hay, tons	*	*	*	*
Other Hay, tons	*	*	*	*
Flue-cured Tobacco, pounds	*	*	*	*
Burley Tobacco, pounds	*	*	*	*
Fire-cured Tobacco, pounds	*	*	*	*
Peanuts, pounds	*	*	*	*
Cotton, pounds and bales	*	*	*	*
Apples, 42# box, thousand	*	*	*	*
Grapes, tons	*	*	*	*

LIVESTOCK:	NUMBER	RANK
Jan 1, 07 All Cattle & Calves	500	89
Jan 1, 07 Beef Cows	*	*
Jan 1, 07 Milk Cows	*	*
Jan 1, 07 All Sheep & Lambs	*	*

2002 CENSUS DATA:

No. Farms	Acres		--Cash Receipts (\$1,000)--			Rank
	In Farms	Harvested Cropland	Crops	Livestock	Total	
919	177,445	36,012	6,762	12,406	19,168	35

CROPS: 2006	ACRES	YIELD	PROD.	RANK
Corn for grain, bushels	500	59	29,500	63
Corn for silage, tons	1,700	13	22,100	27
Soybeans, bushels	1,700	28	47,600	50
Wheat for grain, bushels	*	*	*	*
Barley for grain, bushels	*	*	*	*
All Hay, tons	22,400	2.0	44,600	24
Alfalfa Hay, tons	2,400	2.7	6,400	21
Other Hay, tons	20,000	1.9	38,200	25
Flue-cured Tobacco, pounds	*	*	*	*
Burley Tobacco, pounds	*	*	*	*
Fire-cured Tobacco, pounds	*	*	*	*
Peanuts, pounds	*	*	*	*
Cotton, pounds and bales	*	*	*	*
Apples, 42# box, thousand	*	*	*	*
Grapes, tons	364	*	1,116	1

LIVESTOCK:	NUMBER	RANK
Jan 1, 07 All Cattle & Calves	20,000	30
Jan 1, 07 Beef Cows	11,500	22
Jan 1, 07 Milk Cows	600	34
Jan 1, 07 All Sheep & Lambs	1,400	16

Alleghany



Amelia



2002 CENSUS DATA:

No. Farms	Acres		--Cash Receipts (\$1,000)--			Rank
	In Farms	Harvested Cropland	Crops	Livestock	Total	
202	32,937	5,802	286	1,702	1,987	94

CROPS: 2006	ACRES	YIELD	PROD.	RANK
Corn for grain, bushels	600	90	54,000	59
Corn for silage, tons	*	*	*	*
Soybeans, bushels	*	*	*	*
Wheat for grain, bushels	*	*	*	*
Barley for grain, bushels	*	*	*	*
All Hay, tons	6,500	2.2	14,000	59
Alfalfa Hay, tons	500	4.0	2,000	41
Other Hay, tons	6,000	2.0	12,000	50
Flue-cured Tobacco, pounds	*	*	*	*
Burley Tobacco, pounds	*	*	*	*
Fire-cured Tobacco, pounds	*	*	*	*
Peanuts, pounds	*	*	*	*
Cotton, pounds and bales	*	*	*	*
Apples, 42# box, thousand	*	*	*	*
Grapes, tons	*	*	*	*

LIVESTOCK:	NUMBER	RANK
Jan 1, 07 All Cattle & Calves	6,300	57
Jan 1, 07 Beef Cows	2,300	61
Jan 1, 07 Milk Cows	*	*
Jan 1, 07 All Sheep & Lambs	*	*

2002 CENSUS DATA:

No. Farms	Acres		--Cash Receipts (\$1,000)--			Rank
	In Farms	Harvested Cropland	Crops	Livestock	Total	
456	91,095	22,949	3,372	48,230	51,603	7

CROPS: 2006	ACRES	YIELD	PROD.	RANK
Corn for grain, bushels	2,500	100	250,000	38
Corn for silage, tons	3,000	18	54,000	9
Soybeans, bushels	6,000	28	168,000	31
Wheat for grain, bushels	1,100	79	86,900	32
Barley for grain, bushels	600	85	51,000	22
All Hay, tons	8,300	2.7	22,000	46
Alfalfa Hay, tons	900	4.2	3,800	31
Other Hay, tons	7,400	2.5	18,200	46
Flue-cured Tobacco, pounds	235	2,400	564,000	11
Burley Tobacco, pounds	*	*	*	*
Fire-cured Tobacco, pounds	17	2,235	38,000	5
Peanuts, pounds	*	*	*	*
Cotton, pounds and bales	*	*	*	*
Apples, 42# box, thousand	*	*	*	*
Grapes, tons	*	*	*	*

LIVESTOCK:	NUMBER	RANK
Jan 1, 07 All Cattle & Calves	14,500	39
Jan 1, 07 Beef Cows	7,100	44
Jan 1, 07 Milk Cows	2,400	10
Jan 1, 07 All Sheep & Lambs	*	*

Amherst



Appomattox



2002 CENSUS DATA:

No. Farms	Acres		--Cash Receipts (\$1,000)--			Rank
	In Farms	Harvested Cropland	Crops	Livestock	Total	
460	99,863	15,518	1,015	5,354	6,368	70

CROPS: 2006	ACRES	YIELD	PROD.	RANK
Corn for grain, bushels	*	*	*	*
Corn for silage, tons	*	*	*	*
Soybeans, bushels	*	*	*	*
Wheat for grain, bushels	*	*	*	*
Barley for grain, bushels	*	*	*	*
All Hay, tons	10,400	1.7	17,600	51
Alfalfa Hay, tons	*	*	*	*
Other Hay, tons	*	*	*	*
Flue-cured Tobacco, pounds	*	*	*	*
Burley Tobacco, pounds	*	*	*	*
Fire-cured Tobacco, pounds	*	*	*	*
Peanuts, pounds	*	*	*	*
Cotton, pounds and bales	*	*	*	*
Apples, 42# box, thousand	*	*	87	8
Grapes, tons	38	*	91	13

LIVESTOCK:	NUMBER	RANK
Jan 1, 07 All Cattle & Calves	17,000	35
Jan 1, 07 Beef Cows	11,000	24
Jan 1, 07 Milk Cows	*	*
Jan 1, 07 All Sheep & Lambs	*	*

2002 CENSUS DATA:

No. Farms	Acres		--Cash Receipts (\$1,000)--			Rank
	In Farms	Harvested Cropland	Crops	Livestock	Total	
389	84,971	21,639	1,452	5,230	6,682	68

CROPS: 2006	ACRES	YIELD	PROD.	RANK
Corn for grain, bushels	500	45	22,500	66
Corn for silage, tons	*	*	*	*
Soybeans, bushels	1,100	22	24,200	55
Wheat for grain, bushels	*	*	*	*
Barley for grain, bushels	*	*	*	*
All Hay, tons	15,600	1.8	27,500	39
Alfalfa Hay, tons	600	2.3	1,400	46
Other Hay, tons	15,000	1.7	26,100	37
Flue-cured Tobacco, pounds	*	*	*	*
Burley Tobacco, pounds	*	*	*	*
Fire-cured Tobacco, pounds	29	2,035	59,000	4
Peanuts, pounds	*	*	*	*
Cotton, pounds and bales	*	*	*	*
Apples, 42# box, thousand	*	*	*	*
Grapes, tons	*	*	*	*

LIVESTOCK:	NUMBER	RANK
Jan 1, 07 All Cattle & Calves	13,000	43
Jan 1, 07 Beef Cows	10,000	29
Jan 1, 07 Milk Cows	*	*
Jan 1, 07 All Sheep & Lambs	*	*

Augusta



Bath



2002 CENSUS DATA:

No. Farms	Acres		--Cash Receipts (\$1,000)--			Rank
	In Farms	Harvested Cropland	Crops	Livestock	Total	
1,691	306,048	87,417	14,189	129,725	143,914	2

CROPS: 2006	ACRES	YIELD	PROD.	RANK
Corn for grain, bushels	13,500	100	1,350,000	12
Corn for silage, tons	13,500	19	256,500	2
Soybeans, bushels	3,200	29	92,800	37
Wheat for grain, bushels	2,200	63	138,600	24
Barley for grain, bushels	3,200	80	256,000	2
All Hay, tons	33,300	2.8	94,000	6
Alfalfa Hay, tons	9,300	3.4	32,000	2
Other Hay, tons	24,000	2.6	62,000	9
Flue-cured Tobacco, pounds	*	*	*	*
Burley Tobacco, pounds	*	*	*	*
Fire-cured Tobacco, pounds	*	*	*	*
Peanuts, pounds	*	*	*	*
Cotton, pounds and bales	*	*	*	*
Apples, 42# box, thousand	*	*	*	*
Grapes, tons	*	*	*	*

LIVESTOCK:	NUMBER	RANK
Jan 1, 07 All Cattle & Calves	104,000	2
Jan 1, 07 Beef Cows	29,000	1
Jan 1, 07 Milk Cows	8,000	3
Jan 1, 07 All Sheep & Lambs	8,800	1

2002 CENSUS DATA:

No. Farms	Acres		--Cash Receipts (\$1,000)--			Rank
	In Farms	Harvested Cropland	Crops	Livestock	Total	
124	52,335	7,103	100	2,419	2,520	90

CROPS: 2006	ACRES	YIELD	PROD.	RANK
Corn for grain, bushels	500	98	49,000	60
Corn for silage, tons	*	*	*	*
Soybeans, bushels	*	*	*	*
Wheat for grain, bushels	*	*	*	*
Barley for grain, bushels	*	*	*	*
All Hay, tons	6,400	2.0	12,500	64
Alfalfa Hay, tons	*	*	*	*
Other Hay, tons	*	*	*	*
Flue-cured Tobacco, pounds	*	*	*	*
Burley Tobacco, pounds	*	*	*	*
Fire-cured Tobacco, pounds	*	*	*	*
Peanuts, pounds	*	*	*	*
Cotton, pounds and bales	*	*	*	*
Apples, 42# box, thousand	*	*	*	*
Grapes, tons	*	*	*	*

LIVESTOCK:	NUMBER	RANK
Jan 1, 07 All Cattle & Calves	4,400	63
Jan 1, 07 Beef Cows	2,700	59
Jan 1, 07 Milk Cows	*	*
Jan 1, 07 All Sheep & Lambs	600	28

Bedford



Bland



2002 CENSUS DATA:

No. Farms	Acres		--Cash Receipts (\$1,000)--			Rank
	In Farms	Harvested Cropland	Crops	Livestock	Total	
1,289	199,244	52,107	3,568	15,807	19,375	34

CROPS: 2006	ACRES	YIELD	PROD.	RANK
Corn for grain, bushels	*	*	*	*
Corn for silage, tons	2,700	14	37,800	15
Soybeans, bushels	*	*	*	*
Wheat for grain, bushels	*	*	*	*
Barley for grain, bushels	*	*	*	*
All Hay, tons	49,200	2.1	104,600	4
Alfalfa Hay, tons	2,200	3.9	8,600	14
Other Hay, tons	47,000	2.0	96,000	3
Flue-cured Tobacco, pounds	*	*	*	*
Burley Tobacco, pounds	*	*	*	*
Fire-cured Tobacco, pounds	*	*	*	*
Peanuts, pounds	*	*	*	*
Cotton, pounds and bales	*	*	*	*
Apples, 42# box, thousand	*	*	48	9
Grapes, tons	23	*	41	20

LIVESTOCK:	NUMBER	RANK
Jan 1, 07 All Cattle & Calves	46,000	8
Jan 1, 07 Beef Cows	23,000	3
Jan 1, 07 Milk Cows	1,500	15
Jan 1, 07 All Sheep & Lambs	*	*

2002 CENSUS DATA:

No. Farms	Acres		--Cash Receipts (\$1,000)--			Rank
	In Farms	Harvested Cropland	Crops	Livestock	Total	
417	94,343	13,176	481	8,083	8,564	60

CROPS: 2006	ACRES	YIELD	PROD.	RANK
Corn for grain, bushels	*	*	*	*
Corn for silage, tons	800	23	18,400	32
Soybeans, bushels	*	*	*	*
Wheat for grain, bushels	*	*	*	*
Barley for grain, bushels	*	*	*	*
All Hay, tons	14,000	2.8	39,300	27
Alfalfa Hay, tons	1,500	3.5	5,300	28
Other Hay, tons	12,500	2.7	34,000	27
Flue-cured Tobacco, pounds	*	*	*	*
Burley Tobacco, pounds	*	*	*	*
Fire-cured Tobacco, pounds	*	*	*	*
Peanuts, pounds	*	*	*	*
Cotton, pounds and bales	*	*	*	*
Apples, 42# box, thousand	*	*	*	*
Grapes, tons	*	*	*	*

LIVESTOCK:	NUMBER	RANK
Jan 1, 07 All Cattle & Calves	17,500	34
Jan 1, 07 Beef Cows	9,100	34
Jan 1, 07 Milk Cows	700	28
Jan 1, 07 All Sheep & Lambs	1,600	13

Botetourt



Brunswick



2002 CENSUS DATA:

No. Farms	Acres		--Cash Receipts (\$1,000)--			Rank
	In Farms	Harvested Cropland	Crops	Livestock	Total	
610	97,091	23,458	1,850	8,133	9,982	56

CROPS: 2006	ACRES	YIELD	PROD.	RANK
Corn for grain, bushels	1,000	97	97,000	55
Corn for silage, tons	2,400	16	38,400	14
Soybeans, bushels	500	29	14,500	59
Wheat for grain, bushels	*	*	*	*
Barley for grain, bushels	*	*	*	*
All Hay, tons	12,500	3.1	39,100	28
Alfalfa Hay, tons	1,500	5.3	8,000	16
Other Hay, tons	11,000	2.8	31,100	32
Flue-cured Tobacco, pounds	*	*	*	*
Burley Tobacco, pounds	*	*	*	*
Fire-cured Tobacco, pounds	*	*	*	*
Peanuts, pounds	*	*	*	*
Cotton, pounds and bales	*	*	*	*
Apples, 42# box, thousand	*	*	*	*
Grapes, tons	48	*	141	9

LIVESTOCK:	NUMBER	RANK
Jan 1, 07 All Cattle & Calves	26,000	20
Jan 1, 07 Beef Cows	11,000	24
Jan 1, 07 Milk Cows	1,000	24
Jan 1, 07 All Sheep & Lambs	500	29

2002 CENSUS DATA:

No. Farms	Acres		--Cash Receipts (\$1,000)--			Rank
	In Farms	Harvested Cropland	Crops	Livestock	Total	
333	79,045	18,057	7,352	5,280	12,632	51

CROPS: 2006	ACRES	YIELD	PROD.	RANK
Corn for grain, bushels	*	*	*	*
Corn for silage, tons	500	16	8,000	49
Soybeans, bushels	7,000	28	196,000	28
Wheat for grain, bushels	600	61	36,600	45
Barley for grain, bushels	*	*	*	*
All Hay, tons	8,800	1.7	15,300	56
Alfalfa Hay, tons	*	*	*	*
Other Hay, tons	*	*	*	*
Flue-cured Tobacco, pounds	1,670	2,500	4,175,000	4
Burley Tobacco, pounds	56	1,695	95,000	10
Fire-cured Tobacco, pounds	19	1,790	34,000	6
Peanuts, pounds	*	*	*	*
Cotton, pounds and bales	*	*	*	*
Apples, 42# box, thousand	*	*	*	*
Grapes, tons	*	*	*	*

LIVESTOCK:	NUMBER	RANK
Jan 1, 07 All Cattle & Calves	7,000	55
Jan 1, 07 Beef Cows	4,400	54
Jan 1, 07 Milk Cows	*	*
Jan 1, 07 All Sheep & Lambs	*	*

Buchanan



Buckingham



2002 CENSUS DATA:

No. Farms	Acres		--Cash Receipts (\$1,000)--			Rank
	In Farms	Harvested Cropland	Crops	Livestock	Total	
94	9,156	787	(D)	(D)	(D)	*

CROPS: 2006	ACRES	YIELD	PROD.	RANK
Corn for grain, bushels	*	*	*	*
Corn for silage, tons	*	*	*	*
Soybeans, bushels	*	*	*	*
Wheat for grain, bushels	*	*	*	*
Barley for grain, bushels	*	*	*	*
All Hay, tons	700	3.1	2,200	84
Alfalfa Hay, tons	*	*	*	*
Other Hay, tons	*	*	*	*
Flue-cured Tobacco, pounds	*	*	*	*
Burley Tobacco, pounds	*	*	*	*
Fire-cured Tobacco, pounds	*	*	*	*
Peanuts, pounds	*	*	*	*
Cotton, pounds and bales	*	*	*	*
Apples, 42# box, thousand	*	*	*	*
Grapes, tons	*	*	*	*

LIVESTOCK:	NUMBER	RANK
Jan 1, 07 All Cattle & Calves	1,000	83
Jan 1, 07 Beef Cows	600	80
Jan 1, 07 Milk Cows	*	*
Jan 1, 07 All Sheep & Lambs	*	*

2002 CENSUS DATA:

No. Farms	Acres		--Cash Receipts (\$1,000)--			Rank
	In Farms	Harvested Cropland	Crops	Livestock	Total	
389	81,150	21,638	1,896	18,358	20,254	32

CROPS: 2006	ACRES	YIELD	PROD.	RANK
Corn for grain, bushels	*	*	*	*
Corn for silage, tons	*	*	*	*
Soybeans, bushels	600	22	13,200	61
Wheat for grain, bushels	*	*	*	*
Barley for grain, bushels	*	*	*	*
All Hay, tons	10,600	2.2	23,000	45
Alfalfa Hay, tons	1,000	2.2	2,200	38
Other Hay, tons	9,600	2.2	20,800	44
Flue-cured Tobacco, pounds	*	*	*	*
Burley Tobacco, pounds	*	*	*	*
Fire-cured Tobacco, pounds	*	*	*	*
Peanuts, pounds	*	*	*	*
Cotton, pounds and bales	*	*	*	*
Apples, 42# box, thousand	*	*	*	*
Grapes, tons	*	*	*	*

LIVESTOCK:	NUMBER	RANK
Jan 1, 07 All Cattle & Calves	18,000	32
Jan 1, 07 Beef Cows	12,000	19
Jan 1, 07 Milk Cows	*	*
Jan 1, 07 All Sheep & Lambs	*	*

Campbell



Caroline



2002 CENSUS DATA:

No. Farms	Acres		--Cash Receipts (\$1,000)--			Rank
	In Farms	Harvested Cropland	Crops	Livestock	Total	
664	138,716	31,586	4,445	11,144	15,588	43

CROPS: 2006	ACRES	YIELD	PROD.	RANK
Corn for grain, bushels	1,000	103	103,000	52
Corn for silage, tons	2,000	13	26,000	22
Soybeans, bushels	1,100	20	22,000	56
Wheat for grain, bushels	800	70	56,000	40
Barley for grain, bushels	500	50	25,000	30
All Hay, tons	22,000	1.3	28,800	38
Alfalfa Hay, tons	1,000	2.2	2,200	38
Other Hay, tons	21,000	1.3	26,600	35
Flue-cured Tobacco, pounds	190	2,355	447,000	13
Burley Tobacco, pounds	42	2,000	84,000	11
Fire-cured Tobacco, pounds	51	2,390	122,000	2
Peanuts, pounds	*	*	*	*
Cotton, pounds and bales	*	*	*	*
Apples, 42# box, thousand	*	*	*	*
Grapes, tons	*	*	*	*

LIVESTOCK:	NUMBER	RANK
Jan 1, 07 All Cattle & Calves	31,000	17
Jan 1, 07 Beef Cows	14,000	15
Jan 1, 07 Milk Cows	1,300	18
Jan 1, 07 All Sheep & Lambs	500	29

2002 CENSUS DATA:

No. Farms	Acres		--Cash Receipts (\$1,000)--			Rank
	In Farms	Harvested Cropland	Crops	Livestock	Total	
237	59,229	34,705	9,596	1,922	11,518	54

CROPS: 2006	ACRES	YIELD	PROD.	RANK
Corn for grain, bushels	11,500	123	1,414,500	9
Corn for silage, tons	2,500	14	35,000	16
Soybeans, bushels	17,500	30	525,000	9
Wheat for grain, bushels	4,900	75	367,500	11
Barley for grain, bushels	2,500	90	225,000	4
All Hay, tons	2,600	2.6	6,800	66
Alfalfa Hay, tons	*	*	*	*
Other Hay, tons	*	*	*	*
Flue-cured Tobacco, pounds	*	*	*	*
Burley Tobacco, pounds	*	*	*	*
Fire-cured Tobacco, pounds	*	*	*	*
Peanuts, pounds	*	*	*	*
Cotton, pounds and bales	*	*	*	*
Apples, 42# box, thousand	*	*	*	*
Grapes, tons	*	*	*	*

LIVESTOCK:	NUMBER	RANK
Jan 1, 07 All Cattle & Calves	3,500	65
Jan 1, 07 Beef Cows	1,100	71
Jan 1, 07 Milk Cows	*	*
Jan 1, 07 All Sheep & Lambs	*	*

Carroll



Charles City



2002 CENSUS DATA:

No. Farms	Acres		--Cash Receipts (\$1,000)--			Rank
	In Farms	Harvested Cropland	Crops	Livestock	Total	
953	121,910	29,213	6,568	19,344	25,912	27

CROPS: 2006	ACRES	YIELD	PROD.	RANK
Corn for grain, bushels	*	*	*	*
Corn for silage, tons	800	20	16,000	38
Soybeans, bushels	*	*	*	*
Wheat for grain, bushels	*	*	*	*
Barley for grain, bushels	*	*	*	*
All Hay, tons	21,600	2.7	58,000	15
Alfalfa Hay, tons	1,600	3.8	6,000	23
Other Hay, tons	20,000	2.6	52,000	13
Flue-cured Tobacco, pounds	*	*	*	*
Burley Tobacco, pounds	*	*	*	*
Fire-cured Tobacco, pounds	*	*	*	*
Peanuts, pounds	*	*	*	*
Cotton, pounds and bales	*	*	*	*
Apples, 42# box, thousand	*	*	107	7
Grapes, tons	*	*	*	*

LIVESTOCK:	NUMBER	RANK
Jan 1, 07 All Cattle & Calves	41,000	12
Jan 1, 07 Beef Cows	13,000	17
Jan 1, 07 Milk Cows	1,100	22
Jan 1, 07 All Sheep & Lambs	800	24

2002 CENSUS DATA:

No. Farms	Acres		--Cash Receipts (\$1,000)--			Rank
	In Farms	Harvested Cropland	Crops	Livestock	Total	
88	28,676	16,831	4,925	1,353	6,278	71

CROPS: 2006	ACRES	YIELD	PROD.	RANK
Corn for grain, bushels	7,000	139	973,000	13
Corn for silage, tons	*	*	*	*
Soybeans, bushels	7,700	35	269,500	24
Wheat for grain, bushels	4,000	67	268,000	17
Barley for grain, bushels	500	60	30,000	29
All Hay, tons	1,300	2.5	3,300	77
Alfalfa Hay, tons	*	*	*	*
Other Hay, tons	*	*	*	*
Flue-cured Tobacco, pounds	*	*	*	*
Burley Tobacco, pounds	*	*	*	*
Fire-cured Tobacco, pounds	*	*	*	*
Peanuts, pounds	*	*	*	*
Cotton, pounds and bales	1,360	625	1,770	8
Apples, 42# box, thousand	*	*	*	*
Grapes, tons	*	*	*	*

LIVESTOCK:	NUMBER	RANK
Jan 1, 07 All Cattle & Calves	600	87
Jan 1, 07 Beef Cows	*	*
Jan 1, 07 Milk Cows	*	*
Jan 1, 07 All Sheep & Lambs	*	*

Charlotte



Chesapeake



2002 CENSUS DATA:

No. Farms	Acres		--Cash Receipts (\$1,000)--			Rank
	In Farms	Harvested Cropland	Crops	Livestock	Total	
535	133,719	25,953	6,585	9,220	15,805	41

CROPS: 2006	ACRES	YIELD	PROD.	RANK
Corn for grain, bushels	1,600	102	163,200	44
Corn for silage, tons	1,300	17	22,100	27
Soybeans, bushels	1,800	30	54,000	44
Wheat for grain, bushels	1,500	44	66,000	36
Barley for grain, bushels	*	*	*	*
All Hay, tons	15,300	1.8	26,800	41
Alfalfa Hay, tons	800	2.3	1,800	43
Other Hay, tons	14,500	1.7	25,000	38
Flue-cured Tobacco, pounds	740	2,400	1,776,000	6
Burley Tobacco, pounds	71	2,310	164,000	8
Fire-cured Tobacco, pounds	145	2,150	312,000	1
Peanuts, pounds	*	*	*	*
Cotton, pounds and bales	*	*	*	*
Apples, 42# box, thousand	*	*	*	*
Grapes, tons	*	*	*	*

LIVESTOCK:	NUMBER	RANK
Jan 1, 07 All Cattle & Calves	16,000	37
Jan 1, 07 Beef Cows	7,700	41
Jan 1, 07 Milk Cows	1,100	22
Jan 1, 07 All Sheep & Lambs	*	*

2002 CENSUS DATA:

No. Farms	Acres		--Cash Receipts (\$1,000)--			Rank
	In Farms	Harvested Cropland	Crops	Livestock	Total	
268	61,087	53,188	33,056	2,843	35,899	16

CROPS: 2006	ACRES	YIELD	PROD.	RANK
Corn for grain, bushels	11,500	153	1,759,500	6
Corn for silage, tons	500	20	10,000	45
Soybeans, bushels	28,000	35	980,000	3
Wheat for grain, bushels	5,200	68	353,600	12
Barley for grain, bushels	*	*	*	*
All Hay, tons	2,100	2.6	5,400	69
Alfalfa Hay, tons	*	*	*	*
Other Hay, tons	*	*	*	*
Flue-cured Tobacco, pounds	*	*	*	*
Burley Tobacco, pounds	*	*	*	*
Fire-cured Tobacco, pounds	*	*	*	*
Peanuts, pounds	*	*	*	*
Cotton, pounds and bales	*	*	*	*
Apples, 42# box, thousand	*	*	*	*
Grapes, tons	*	*	*	*

LIVESTOCK:	NUMBER	RANK
Jan 1, 07 All Cattle & Calves	3,400	66
Jan 1, 07 Beef Cows	1,800	65
Jan 1, 07 Milk Cows	*	*
Jan 1, 07 All Sheep & Lambs	*	*

Chesterfield



Clarke



2002 CENSUS DATA:

No. Farms	Acres		--Cash Receipts (\$1,000)--			Rank
	In Farms	Harvested Cropland	Crops	Livestock	Total	
214	23,312	6,480	5,124	3,555	8,679	59

CROPS: 2006	ACRES	YIELD	PROD.	RANK
Corn for grain, bushels	*	*	*	*
Corn for silage, tons	600	17	10,200	44
Soybeans, bushels	1,800	25	45,000	52
Wheat for grain, bushels	*	*	*	*
Barley for grain, bushels	*	*	*	*
All Hay, tons	2,600	2.0	5,200	70
Alfalfa Hay, tons	*	*	*	*
Other Hay, tons	*	*	*	*
Flue-cured Tobacco, pounds	*	*	*	*
Burley Tobacco, pounds	*	*	*	*
Fire-cured Tobacco, pounds	*	*	*	*
Peanuts, pounds	*	*	*	*
Cotton, pounds and bales	*	*	*	*
Apples, 42# box, thousand	*	*	*	*
Grapes, tons	*	*	*	*

LIVESTOCK:	NUMBER	RANK
Jan 1, 07 All Cattle & Calves	1,400	76
Jan 1, 07 Beef Cows	900	75
Jan 1, 07 Milk Cows	*	*
Jan 1, 07 All Sheep & Lambs	*	*

2002 CENSUS DATA:

No. Farms	Acres		--Cash Receipts (\$1,000)--			Rank
	In Farms	Harvested Cropland	Crops	Livestock	Total	
472	74,279	25,231	5,276	10,340	15,616	42

CROPS: 2006	ACRES	YIELD	PROD.	RANK
Corn for grain, bushels	2,700	100	270,000	36
Corn for silage, tons	1,400	13	18,200	33
Soybeans, bushels	1,500	34	51,000	46
Wheat for grain, bushels	*	*	*	*
Barley for grain, bushels	*	*	*	*
All Hay, tons	14,600	2.6	37,600	31
Alfalfa Hay, tons	1,600	3.9	6,300	22
Other Hay, tons	13,000	2.4	31,300	31
Flue-cured Tobacco, pounds	*	*	*	*
Burley Tobacco, pounds	*	*	*	*
Fire-cured Tobacco, pounds	*	*	*	*
Peanuts, pounds	*	*	*	*
Cotton, pounds and bales	*	*	*	*
Apples, 42# box, thousand	*	*	190	4
Grapes, tons	*	*	*	*

LIVESTOCK:	NUMBER	RANK
Jan 1, 07 All Cattle & Calves	18,000	32
Jan 1, 07 Beef Cows	6,400	46
Jan 1, 07 Milk Cows	1,700	14
Jan 1, 07 All Sheep & Lambs	2,000	11

Craig



Culpeper



2002 CENSUS DATA:

No. Farms	Acres		--Cash Receipts (\$1,000)--			Rank
	In Farms	Harvested Cropland	Crops	Livestock	Total	
228	48,398	9,418	510	3,100	3,609	86

CROPS: 2006	ACRES	YIELD	PROD.	RANK
Corn for grain, bushels	*	*	*	*
Corn for silage, tons	600	14	8,400	48
Soybeans, bushels	*	*	*	*
Wheat for grain, bushels	*	*	*	*
Barley for grain, bushels	*	*	*	*
All Hay, tons	7,300	1.9	14,200	57
Alfalfa Hay, tons	500	2.4	1,200	48
Other Hay, tons	6,800	1.9	13,000	49
Flue-cured Tobacco, pounds	*	*	*	*
Burley Tobacco, pounds	*	*	*	*
Fire-cured Tobacco, pounds	*	*	*	*
Peanuts, pounds	*	*	*	*
Cotton, pounds and bales	*	*	*	*
Apples, 42# box, thousand	*	*	*	*
Grapes, tons	*	*	*	*

LIVESTOCK:	NUMBER	RANK
Jan 1, 07 All Cattle & Calves	8,200	52
Jan 1, 07 Beef Cows	3,200	58
Jan 1, 07 Milk Cows	*	*
Jan 1, 07 All Sheep & Lambs	*	*

2002 CENSUS DATA:

No. Farms	Acres		--Cash Receipts (\$1,000)--			Rank
	In Farms	Harvested Cropland	Crops	Livestock	Total	
669	125,121	49,173	18,851	17,861	36,713	14

CROPS: 2006	ACRES	YIELD	PROD.	RANK
Corn for grain, bushels	7,600	125	950,000	14
Corn for silage, tons	3,400	17	57,800	8
Soybeans, bushels	6,800	45	306,000	20
Wheat for grain, bushels	1,400	59	82,600	33
Barley for grain, bushels	800	89	71,200	14
All Hay, tons	38,200	2.3	87,700	8
Alfalfa Hay, tons	2,200	4.4	9,700	11
Other Hay, tons	36,000	2.2	78,000	6
Flue-cured Tobacco, pounds	*	*	*	*
Burley Tobacco, pounds	*	*	*	*
Fire-cured Tobacco, pounds	*	*	*	*
Peanuts, pounds	*	*	*	*
Cotton, pounds and bales	*	*	*	*
Apples, 42# box, thousand	*	*	*	*
Grapes, tons	25	*	69	17

LIVESTOCK:	NUMBER	RANK
Jan 1, 07 All Cattle & Calves	26,000	20
Jan 1, 07 Beef Cows	9,400	33
Jan 1, 07 Milk Cows	2,500	9
Jan 1, 07 All Sheep & Lambs	1,100	20

Cumberland



Dickenson



2002 CENSUS DATA:

No. Farms	Acres		--Cash Receipts (\$1,000)--			Rank
	In Farms	Harvested Cropland	Crops	Livestock	Total	
283	62,638	13,567	2,560	25,744	28,304	22

CROPS: 2006	ACRES	YIELD	PROD.	RANK
Corn for grain, bushels	*	*	*	*
Corn for silage, tons	1,400	15	21,000	29
Soybeans, bushels	500	22	11,000	62
Wheat for grain, bushels	*	*	*	*
Barley for grain, bushels	*	*	*	*
All Hay, tons	10,300	2.0	20,800	47
Alfalfa Hay, tons	500	2.6	1,300	47
Other Hay, tons	9,800	2.0	19,500	45
Flue-cured Tobacco, pounds	*	*	*	*
Burley Tobacco, pounds	*	*	*	*
Fire-cured Tobacco, pounds	*	*	*	*
Peanuts, pounds	*	*	*	*
Cotton, pounds and bales	*	*	*	*
Apples, 42# box, thousand	*	*	*	*
Grapes, tons	*	*	*	*

LIVESTOCK:	NUMBER	RANK
Jan 1, 07 All Cattle & Calves	9,800	49
Jan 1, 07 Beef Cows	5,300	50
Jan 1, 07 Milk Cows	700	28
Jan 1, 07 All Sheep & Lambs	*	*

2002 CENSUS DATA:

No. Farms	Acres		--Cash Receipts (\$1,000)--			Rank
	In Farms	Harvested Cropland	Crops	Livestock	Total	
117	11,761	1,584	206	530	736	96

CROPS: 2006	ACRES	YIELD	PROD.	RANK
Corn for grain, bushels	*	*	*	*
Corn for silage, tons	*	*	*	*
Soybeans, bushels	*	*	*	*
Wheat for grain, bushels	*	*	*	*
Barley for grain, bushels	*	*	*	*
All Hay, tons	1,100	2.2	2,400	82
Alfalfa Hay, tons	*	*	*	*
Other Hay, tons	*	*	*	*
Flue-cured Tobacco, pounds	*	*	*	*
Burley Tobacco, pounds	*	*	*	*
Fire-cured Tobacco, pounds	*	*	*	*
Peanuts, pounds	*	*	*	*
Cotton, pounds and bales	*	*	*	*
Apples, 42# box, thousand	*	*	*	*
Grapes, tons	*	*	*	*

LIVESTOCK:	NUMBER	RANK
Jan 1, 07 All Cattle & Calves	2,000	72
Jan 1, 07 Beef Cows	1,200	68
Jan 1, 07 Milk Cows	*	*
Jan 1, 07 All Sheep & Lambs	500	29

Dinwiddie



Essex



2002 CENSUS DATA:

No. Farms	Acres		--Cash Receipts (\$1,000)--			Rank
	In Farms	Harvested Cropland	Crops	Livestock	Total	
361	92,429	34,553	9,447	5,249	14,695	45

CROPS: 2006	ACRES	YIELD	PROD.	RANK
Corn for grain, bushels	3,000	121	363,000	32
Corn for silage, tons	1,400	18	25,200	23
Soybeans, bushels	14,500	22	319,000	19
Wheat for grain, bushels	2,300	56	128,800	25
Barley for grain, bushels	*	*	*	*
All Hay, tons	6,800	2.6	17,600	51
Alfalfa Hay, tons	*	*	*	*
Other Hay, tons	*	*	*	*
Flue-cured Tobacco, pounds	700	2,390	1,673,000	7
Burley Tobacco, pounds	*	*	*	*
Fire-cured Tobacco, pounds	*	*	*	*
Peanuts, pounds	*	*	*	*
Cotton, pounds and bales	1,560	702	2,280	7
Apples, 42# box, thousand	*	*	*	*
Grapes, tons	*	*	*	*

LIVESTOCK:	NUMBER	RANK
Jan 1, 07 All Cattle & Calves	6,000	59
Jan 1, 07 Beef Cows	4,500	52
Jan 1, 07 Milk Cows	*	*
Jan 1, 07 All Sheep & Lambs	*	*

2002 CENSUS DATA:

No. Farms	Acres		--Cash Receipts (\$1,000)--			Rank
	In Farms	Harvested Cropland	Crops	Livestock	Total	
127	58,266	33,764	7,712	386	8,097	62

CROPS: 2006	ACRES	YIELD	PROD.	RANK
Corn for grain, bushels	21,000	133	2,793,000	1
Corn for silage, tons	*	*	*	*
Soybeans, bushels	20,500	33	676,500	5
Wheat for grain, bushels	7,700	80	616,000	2
Barley for grain, bushels	3,000	81	243,000	3
All Hay, tons	2,400	2.5	6,000	68
Alfalfa Hay, tons	*	*	*	*
Other Hay, tons	*	*	*	*
Flue-cured Tobacco, pounds	*	*	*	*
Burley Tobacco, pounds	*	*	*	*
Fire-cured Tobacco, pounds	*	*	*	*
Peanuts, pounds	*	*	*	*
Cotton, pounds and bales	*	*	*	*
Apples, 42# box, thousand	*	*	*	*
Grapes, tons	25	*	93	12

LIVESTOCK:	NUMBER	RANK
Jan 1, 07 All Cattle & Calves	700	85
Jan 1, 07 Beef Cows	500	82
Jan 1, 07 Milk Cows	*	*
Jan 1, 07 All Sheep & Lambs	*	*

Fairfax



Fauquier



2002 CENSUS DATA:

No. Farms	Acres		--Cash Receipts (\$1,000)--			Rank
	In Farms	Harvested Cropland	Crops	Livestock	Total	
151	9,946	2,012	4,405	963	5,368	77

CROPS: 2006	ACRES	YIELD	PROD.	RANK
Corn for grain, bushels	*	*	*	*
Corn for silage, tons	*	*	*	*
Soybeans, bushels	*	*	*	*
Wheat for grain, bushels	*	*	*	*
Barley for grain, bushels	*	*	*	*
All Hay, tons	1,400	1.9	2,600	80
Alfalfa Hay, tons	*	*	*	*
Other Hay, tons	*	*	*	*
Flue-cured Tobacco, pounds	*	*	*	*
Burley Tobacco, pounds	*	*	*	*
Fire-cured Tobacco, pounds	*	*	*	*
Peanuts, pounds	*	*	*	*
Cotton, pounds and bales	*	*	*	*
Apples, 42# box, thousand	*	*	*	*
Grapes, tons	*	*	*	*

LIVESTOCK:	NUMBER	RANK
Jan 1, 07 All Cattle & Calves	700	85
Jan 1, 07 Beef Cows	*	*
Jan 1, 07 Milk Cows	*	*
Jan 1, 07 All Sheep & Lambs	*	*

2002 CENSUS DATA:

No. Farms	Acres		--Cash Receipts (\$1,000)--			Rank
	In Farms	Harvested Cropland	Crops	Livestock	Total	
1,344	238,135	71,395	9,554	35,887	45,441	9

CROPS: 2006	ACRES	YIELD	PROD.	RANK
Corn for grain, bushels	5,600	98	548,800	28
Corn for silage, tons	4,900	13	63,700	7
Soybeans, bushels	4,300	42	180,600	29
Wheat for grain, bushels	800	51	40,800	43
Barley for grain, bushels	900	67	60,300	17
All Hay, tons	43,100	2.7	117,500	3
Alfalfa Hay, tons	4,100	5.6	23,000	4
Other Hay, tons	39,000	2.4	94,500	4
Flue-cured Tobacco, pounds	*	*	*	*
Burley Tobacco, pounds	*	*	*	*
Fire-cured Tobacco, pounds	*	*	*	*
Peanuts, pounds	*	*	*	*
Cotton, pounds and bales	*	*	*	*
Apples, 42# box, thousand	*	*	*	*
Grapes, tons	197	*	405	4

LIVESTOCK:	NUMBER	RANK
Jan 1, 07 All Cattle & Calves	39,000	13
Jan 1, 07 Beef Cows	16,000	13
Jan 1, 07 Milk Cows	4,500	4
Jan 1, 07 All Sheep & Lambs	1,500	14

Floyd



Fluvanna



2002 CENSUS DATA:

No. Farms	Acres		--Cash Receipts (\$1,000)--			Rank
	In Farms	Harvested Cropland	Crops	Livestock	Total	
829	135,311	30,688	10,401	22,400	32,801	18

CROPS: 2006	ACRES	YIELD	PROD.	RANK
Corn for grain, bushels	*	*	*	*
Corn for silage, tons	1,100	15	16,500	36
Soybeans, bushels	*	*	*	*
Wheat for grain, bushels	*	*	*	*
Barley for grain, bushels	*	*	*	*
All Hay, tons	23,400	2.5	58,000	15
Alfalfa Hay, tons	1,400	4.3	6,000	23
Other Hay, tons	22,000	2.4	52,000	13
Flue-cured Tobacco, pounds	*	*	*	*
Burley Tobacco, pounds	*	*	*	*
Fire-cured Tobacco, pounds	*	*	*	*
Peanuts, pounds	*	*	*	*
Cotton, pounds and bales	*	*	*	*
Apples, 42# box, thousand	*	*	*	*
Grapes, tons	*	*	*	*

LIVESTOCK:	NUMBER	RANK
Jan 1, 07 All Cattle & Calves	31,000	17
Jan 1, 07 Beef Cows	11,500	22
Jan 1, 07 Milk Cows	1,000	24
Jan 1, 07 All Sheep & Lambs	700	27

2002 CENSUS DATA:

No. Farms	Acres		--Cash Receipts (\$1,000)--			Rank
	In Farms	Harvested Cropland	Crops	Livestock	Total	
328	60,459	13,426	898	3,237	4,135	84

CROPS: 2006	ACRES	YIELD	PROD.	RANK
Corn for grain, bushels	1,700	114	193,800	41
Corn for silage, tons	*	*	*	*
Soybeans, bushels	*	*	*	*
Wheat for grain, bushels	*	*	*	*
Barley for grain, bushels	9,800	1.9	19,100	48
All Hay, tons	*	*	*	*
Alfalfa Hay, tons	*	*	*	*
Other Hay, tons	*	*	*	*
Flue-cured Tobacco, pounds	*	*	*	*
Burley Tobacco, pounds	*	*	*	*
Fire-cured Tobacco, pounds	*	*	*	*
Peanuts, pounds	*	*	*	*
Cotton, pounds and bales	*	*	*	*
Apples, 42# box, thousand	*	*	*	*
Grapes, tons	*	*	*	*

LIVESTOCK:	NUMBER	RANK
Jan 1, 07 All Cattle & Calves	6,600	56
Jan 1, 07 Beef Cows	3,400	57
Jan 1, 07 Milk Cows	*	*
Jan 1, 07 All Sheep & Lambs	*	*

Franklin



Frederick



2002 CENSUS DATA:

No. Farms	Acres		--Cash Receipts (\$1,000)--			Rank
	In Farms	Harvested Cropland	Crops	Livestock	Total	
1,012	172,539	47,997	6,299	30,203	36,501	15

CROPS: 2006	ACRES	YIELD	PROD.	RANK
Corn for grain, bushels	9,000	91	819,000	19
Corn for silage, tons	6,500	16	104,000	3
Soybeans, bushels	800	18	14,400	60
Wheat for grain, bushels	1,200	42	50,400	41
Barley for grain, bushels	700	63	44,100	24
All Hay, tons	23,600	2.3	53,300	19
Alfalfa Hay, tons	2,600	3.5	9,100	13
Other Hay, tons	21,000	2.1	44,200	20
Flue-cured Tobacco, pounds	620	2,020	1,252,000	8
Burley Tobacco, pounds	*	*	*	*
Fire-cured Tobacco, pounds	*	*	*	*
Peanuts, pounds	*	*	*	*
Cotton, pounds and bales	*	*	*	*
Apples, 42# box, thousand	*	*	*	*
Grapes, tons	*	*	*	*

LIVESTOCK:	NUMBER	RANK
Jan 1, 07 All Cattle & Calves	43,000	10
Jan 1, 07 Beef Cows	23,000	3
Jan 1, 07 Milk Cows	9,100	2
Jan 1, 07 All Sheep & Lambs	*	*

2002 CENSUS DATA:

No. Farms	Acres		--Cash Receipts (\$1,000)--			Rank
	In Farms	Harvested Cropland	Crops	Livestock	Total	
720	112,675	37,344	14,497	7,145	21,642	30

CROPS: 2006	ACRES	YIELD	PROD.	RANK
Corn for grain, bushels	2,200	60	132,000	48
Corn for silage, tons	700	15	10,500	43
Soybeans, bushels	700	30	21,000	57
Wheat for grain, bushels	500	59	29,500	47
Barley for grain, bushels	*	*	*	*
All Hay, tons	17,600	1.9	33,900	34
Alfalfa Hay, tons	1,600	4.6	7,400	18
Other Hay, tons	16,000	1.7	26,500	36
Flue-cured Tobacco, pounds	*	*	*	*
Burley Tobacco, pounds	*	*	*	*
Fire-cured Tobacco, pounds	*	*	*	*
Peanuts, pounds	*	*	*	*
Cotton, pounds and bales	*	*	*	*
Apples, 42# box, thousand	*	*	2,664	1
Grapes, tons	*	*	*	*

LIVESTOCK:	NUMBER	RANK
Jan 1, 07 All Cattle & Calves	17,000	35
Jan 1, 07 Beef Cows	9,500	32
Jan 1, 07 Milk Cows	500	36
Jan 1, 07 All Sheep & Lambs	1,000	21

Giles



Gloucester



2002 CENSUS DATA:

No. Farms	Acres		--Cash Receipts (\$1,000)--			Rank
	In Farms	Harvested Cropland	Crops	Livestock	Total	
407	68,329	9,866	1,176	4,165	5,341	78

CROPS: 2006	ACRES	YIELD	PROD.	RANK
Corn for grain, bushels	*	*	*	*
Corn for silage, tons	*	*	*	*
Soybeans, bushels	*	*	*	*
Wheat for grain, bushels	*	*	*	*
Barley for grain, bushels	*	*	*	*
All Hay, tons	11,200	2.4	27,200	40
Alfalfa Hay, tons	700	3.1	2,200	38
Other Hay, tons	10,500	2.4	25,000	38
Flue-cured Tobacco, pounds	*	*	*	*
Burley Tobacco, pounds	*	*	*	*
Fire-cured Tobacco, pounds	*	*	*	*
Peanuts, pounds	*	*	*	*
Cotton, pounds and bales	*	*	*	*
Apples, 42# box, thousand	*	*	*	*
Grapes, tons	*	*	*	*

LIVESTOCK:	NUMBER	RANK
Jan 1, 07 All Cattle & Calves	12,000	45
Jan 1, 07 Beef Cows	6,400	46
Jan 1, 07 Milk Cows	*	*
Jan 1, 07 All Sheep & Lambs	1,000	21

2002 CENSUS DATA:

No. Farms	Acres		--Cash Receipts (\$1,000)--			Rank
	In Farms	Harvested Cropland	Crops	Livestock	Total	
153	25,699	17,212	3,774	824	4,599	80

CROPS: 2006	ACRES	YIELD	PROD.	RANK
Corn for grain, bushels	5,700	119	678,300	25
Corn for silage, tons	*	*	*	*
Soybeans, bushels	7,700	36	277,200	23
Wheat for grain, bushels	1,000	78	78,000	34
Barley for grain, bushels	600	60	36,000	25
All Hay, tons	1,200	2.3	2,800	78
Alfalfa Hay, tons	*	*	*	*
Other Hay, tons	*	*	*	*
Flue-cured Tobacco, pounds	*	*	*	*
Burley Tobacco, pounds	*	*	*	*
Fire-cured Tobacco, pounds	*	*	*	*
Peanuts, pounds	*	*	*	*
Cotton, pounds and bales	*	*	*	*
Apples, 42# box, thousand	*	*	*	*
Grapes, tons	*	*	*	*

LIVESTOCK:	NUMBER	RANK
Jan 1, 07 All Cattle & Calves	*	*
Jan 1, 07 Beef Cows	*	*
Jan 1, 07 Milk Cows	*	*
Jan 1, 07 All Sheep & Lambs	*	*

Goochland



Grayson



2002 CENSUS DATA:

No. Farms	Acres		--Cash Receipts (\$1,000)--			Rank
	In Farms	Harvested Cropland	Crops	Livestock	Total	
315	52,335	15,532	1,485	4,265	5,750	74

CROPS: 2006	ACRES	YIELD	PROD.	RANK
Corn for grain, bushels	4,400	66	290,400	35
Corn for silage, tons	600	9	5,400	53
Soybeans, bushels	3,100	25	77,500	39
Wheat for grain, bushels	2,000	74	148,000	23
Barley for grain, bushels	600	75	45,000	23
All Hay, tons	8,900	2.0	17,900	50
Alfalfa Hay, tons	*	*	*	*
Other Hay, tons	*	*	*	*
Flue-cured Tobacco, pounds	*	*	*	*
Burley Tobacco, pounds	*	*	*	*
Fire-cured Tobacco, pounds	*	*	*	*
Peanuts, pounds	*	*	*	*
Cotton, pounds and bales	*	*	*	*
Apples, 42# box, thousand	*	*	*	*
Grapes, tons	*	*	*	*

LIVESTOCK:	NUMBER	RANK
Jan 1, 07 All Cattle & Calves	8,500	50
Jan 1, 07 Beef Cows	3,500	55
Jan 1, 07 Milk Cows	700	28
Jan 1, 07 All Sheep & Lambs	*	*

2002 CENSUS DATA:

No. Farms	Acres		--Cash Receipts (\$1,000)--			Rank
	In Farms	Harvested Cropland	Crops	Livestock	Total	
939	150,609	25,765	6,815	21,013	27,828	23

CROPS: 2006	ACRES	YIELD	PROD.	RANK
Corn for grain, bushels	*	*	*	*
Corn for silage, tons	1,300	25	32,500	17
Soybeans, bushels	*	*	*	*
Wheat for grain, bushels	*	*	*	*
Barley for grain, bushels	*	*	*	*
All Hay, tons	22,500	2.7	60,400	12
Alfalfa Hay, tons	3,000	2.8	8,400	15
Other Hay, tons	19,500	2.7	52,000	13
Flue-cured Tobacco, pounds	*	*	*	*
Burley Tobacco, pounds	*	*	*	*
Fire-cured Tobacco, pounds	*	*	*	*
Peanuts, pounds	*	*	*	*
Cotton, pounds and bales	*	*	*	*
Apples, 42# box, thousand	*	*	*	*
Grapes, tons	*	*	*	*

LIVESTOCK:	NUMBER	RANK
Jan 1, 07 All Cattle & Calves	42,000	11
Jan 1, 07 Beef Cows	13,000	17
Jan 1, 07 Milk Cows	1,800	12
Jan 1, 07 All Sheep & Lambs	1,200	19

Greene



Greensville



2002 CENSUS DATA:

No. Farms	Acres		--Cash Receipts (\$1,000)--			Rank
	In Farms	Harvested Cropland	Crops	Livestock	Total	
214	32,590	8,116	829	4,986	5,815	73

CROPS: 2006	ACRES	YIELD	PROD.	RANK
Corn for grain, bushels	*	*	*	*
Corn for silage, tons	500	10	5,000	54
Soybeans, bushels	*	*	*	*
Wheat for grain, bushels	*	*	*	*
Barley for grain, bushels	*	*	*	*
All Hay, tons	6,300	2.0	12,700	62
Alfalfa Hay, tons	*	*	*	*
Other Hay, tons	*	*	*	*
Flue-cured Tobacco, pounds	*	*	*	*
Burley Tobacco, pounds	*	*	*	*
Fire-cured Tobacco, pounds	*	*	*	*
Peanuts, pounds	*	*	*	*
Cotton, pounds and bales	*	*	*	*
Apples, 42# box, thousand	*	*	*	*
Grapes, tons	41	*	77	16

LIVESTOCK:	NUMBER	RANK
Jan 1, 07 All Cattle & Calves	10,000	48
Jan 1, 07 Beef Cows	6,000	48
Jan 1, 07 Milk Cows	*	*
Jan 1, 07 All Sheep & Lambs	*	*

2002 CENSUS DATA:

No. Farms	Acres		--Cash Receipts (\$1,000)--			Rank
	In Farms	Harvested Cropland	Crops	Livestock	Total	
113	42,434	20,816	5,021	541	5,562	75

CROPS: 2006	ACRES	YIELD	PROD.	RANK
Corn for grain, bushels	800	89	71,200	57
Corn for silage, tons	*	*	*	*
Soybeans, bushels	11,000	27	297,000	21
Wheat for grain, bushels	1,700	61	103,700	30
Barley for grain, bushels	*	*	*	*
All Hay, tons	700	1.9	1,300	88
Alfalfa Hay, tons	*	*	*	*
Other Hay, tons	*	*	*	*
Flue-cured Tobacco, pounds	260	2,300	598,000	10
Burley Tobacco, pounds	*	*	*	*
Fire-cured Tobacco, pounds	*	*	*	*
Peanuts, pounds	1,810	2,650	4,797,000	6
Cotton, pounds and bales	9,200	572	10,960	4
Apples, 42# box, thousand	*	*	*	*
Grapes, tons	*	*	*	*

LIVESTOCK:	NUMBER	RANK
Jan 1, 07 All Cattle & Calves	1,100	80
Jan 1, 07 Beef Cows	500	82
Jan 1, 07 Milk Cows	*	*
Jan 1, 07 All Sheep & Lambs	*	*

Halifax



Hanover



2002 CENSUS DATA:						
No. Farms	Acres		--Cash Receipts (\$1,000)--			Rank
	In Farms	Harvested Cropland	Crops	Livestock	Total	
905	221,684	34,281	18,079	9,646	27,724	24

2002 CENSUS DATA:						
No. Farms	Acres		--Cash Receipts (\$1,000)--			Rank
	In Farms	Harvested Cropland	Crops	Livestock	Total	
682	100,537	48,194	24,935	6,864	31,799	20

CROPS: 2006	ACRES	YIELD	PROD.	RANK
Corn for grain, bushels	2,900	71	205,900	40
Corn for silage, tons	1,200	16	19,200	31
Soybeans, bushels	3,800	19	72,200	41
Wheat for grain, bushels	2,500	50	125,000	26
Barley for grain, bushels	*	*	*	*
All Hay, tons	22,800	1.5	34,800	33
Alfalfa Hay, tons	800	1.3	1,000	50
Other Hay, tons	22,000	1.5	33,800	28
Flue-cured Tobacco, pounds	2,190	2,600	5,694,000	3
Burley Tobacco, pounds	115	2,000	230,000	7
Fire-cured Tobacco, pounds	36	1,720	62,000	3
Peanuts, pounds	*	*	*	*
Cotton, pounds and bales	*	*	*	*
Apples, 42# box, thousand	*	*	*	*
Grapes, tons	*	*	*	*

CROPS: 2006	ACRES	YIELD	PROD.	RANK
Corn for grain, bushels	11,000	124	1,364,000	11
Corn for silage, tons	1,500	15	22,500	26
Soybeans, bushels	19,500	28	546,000	8
Wheat for grain, bushels	7,000	74	518,000	5
Barley for grain, bushels	1,500	89	133,500	8
All Hay, tons	11,900	2.8	33,100	35
Alfalfa Hay, tons	2,200	4.2	9,200	12
Other Hay, tons	9,700	2.5	23,900	40
Flue-cured Tobacco, pounds	*	*	*	*
Burley Tobacco, pounds	*	*	*	*
Fire-cured Tobacco, pounds	*	*	*	*
Peanuts, pounds	*	*	*	*
Cotton, pounds and bales	*	*	*	*
Apples, 42# box, thousand	*	*	*	*
Grapes, tons	*	*	*	*

LIVESTOCK:	NUMBER	RANK
Jan 1, 07 All Cattle & Calves	28,000	19
Jan 1, 07 Beef Cows	17,000	12
Jan 1, 07 Milk Cows	*	*
Jan 1, 07 All Sheep & Lambs	*	*

LIVESTOCK:	NUMBER	RANK
Jan 1, 07 All Cattle & Calves	7,400	54
Jan 1, 07 Beef Cows	3,500	55
Jan 1, 07 Milk Cows	800	26
Jan 1, 07 All Sheep & Lambs	*	*

Henrico



Henry



2002 CENSUS DATA:						
No. Farms	Acres		--Cash Receipts (\$1,000)--			Rank
	In Farms	Harvested Cropland	Crops	Livestock	Total	
185	28,135	11,479	6,743	867	7,610	63

2002 CENSUS DATA:						
No. Farms	Acres		--Cash Receipts (\$1,000)--			Rank
	In Farms	Harvested Cropland	Crops	Livestock	Total	
305	53,064	9,671	1,468	3,018	4,485	81

CROPS: 2006	ACRES	YIELD	PROD.	RANK
Corn for grain, bushels	1,500	115	172,500	43
Corn for silage, tons	*	*	*	*
Soybeans, bushels	5,700	23	131,100	35
Wheat for grain, bushels	1,500	73	109,500	29
Barley for grain, bushels	1,100	60	66,000	15
All Hay, tons	2,300	2.0	4,500	74
Alfalfa Hay, tons	*	*	*	*
Other Hay, tons	*	*	*	*
Flue-cured Tobacco, pounds	*	*	*	*
Burley Tobacco, pounds	*	*	*	*
Fire-cured Tobacco, pounds	*	*	*	*
Peanuts, pounds	*	*	*	*
Cotton, pounds and bales	*	*	*	*
Apples, 42# box, thousand	*	*	*	*
Grapes, tons	*	*	*	*

CROPS: 2006	ACRES	YIELD	PROD.	RANK
Corn for grain, bushels	*	*	*	*
Corn for silage, tons	*	*	*	*
Soybeans, bushels	*	*	*	*
Wheat for grain, bushels	*	*	*	*
Barley for grain, bushels	*	*	*	*
All Hay, tons	9,100	1.8	16,800	53
Alfalfa Hay, tons	*	*	*	*
Other Hay, tons	*	*	*	*
Flue-cured Tobacco, pounds	140	2,485	348,000	14
Burley Tobacco, pounds	*	*	*	*
Fire-cured Tobacco, pounds	*	*	*	*
Peanuts, pounds	*	*	*	*
Cotton, pounds and bales	*	*	*	*
Apples, 42# box, thousand	*	*	*	*
Grapes, tons	*	*	*	*

LIVESTOCK:	NUMBER	RANK
Jan 1, 07 All Cattle & Calves	1,000	83
Jan 1, 07 Beef Cows	600	80
Jan 1, 07 Milk Cows	*	*
Jan 1, 07 All Sheep & Lambs	*	*

LIVESTOCK:	NUMBER	RANK
Jan 1, 07 All Cattle & Calves	8,000	53
Jan 1, 07 Beef Cows	5,500	49
Jan 1, 07 Milk Cows	*	*
Jan 1, 07 All Sheep & Lambs	*	*

Highland



Isle of Wight



2002 CENSUS DATA:

No. Farms	Acres		--Cash Receipts (\$1,000)--			Rank
	In Farms	Harvested Cropland	Crops	Livestock	Total	
293	96,036	9,520	372	12,366	12,739	49

CROPS: 2006	ACRES	YIELD	PROD.	RANK
Corn for grain, bushels	*	*	*	*
Corn for silage, tons	*	*	*	*
Soybeans, bushels	*	*	*	*
Wheat for grain, bushels	*	*	*	*
Barley for grain, bushels	*	*	*	*
All Hay, tons	11,500	1.7	19,100	48
Alfalfa Hay, tons	500	2.4	1,200	48
Other Hay, tons	11,000	1.6	17,900	47
Flue-cured Tobacco, pounds	*	*	*	*
Burley Tobacco, pounds	*	*	*	*
Fire-cured Tobacco, pounds	*	*	*	*
Peanuts, pounds	*	*	*	*
Cotton, pounds and bales	*	*	*	*
Apples, 42# box, thousand	*	*	*	*
Grapes, tons	*	*	*	*

LIVESTOCK:	NUMBER	RANK
Jan 1, 07 All Cattle & Calves	14,000	40
Jan 1, 07 Beef Cows	7,800	39
Jan 1, 07 Milk Cows	*	*
Jan 1, 07 All Sheep & Lambs	5,000	3

2002 CENSUS DATA:

No. Farms	Acres		--Cash Receipts (\$1,000)--			Rank
	In Farms	Harvested Cropland	Crops	Livestock	Total	
204	86,521	49,373	13,458	18,600	32,058	19

CROPS: 2006	ACRES	YIELD	PROD.	RANK
Corn for grain, bushels	7,400	111	821,400	18
Corn for silage, tons	*	*	*	*
Soybeans, bushels	17,500	26	455,000	12
Wheat for grain, bushels	6,200	65	403,000	8
Barley for grain, bushels	*	*	*	*
All Hay, tons	600	2.7	1,600	86
Alfalfa Hay, tons	*	*	*	*
Other Hay, tons	*	*	*	*
Flue-cured Tobacco, pounds	*	*	*	*
Burley Tobacco, pounds	*	*	*	*
Fire-cured Tobacco, pounds	*	*	*	*
Peanuts, pounds	1,670	3,175	5,300,000	5
Cotton, pounds and bales	19,200	726	29,020	2
Apples, 42# box, thousand	*	*	*	*
Grapes, tons	*	*	*	*

LIVESTOCK:	NUMBER	RANK
Jan 1, 07 All Cattle & Calves	3,100	68
Jan 1, 07 Beef Cows	2,300	61
Jan 1, 07 Milk Cows	*	*
Jan 1, 07 All Sheep & Lambs	*	*

James City



King & Queen



2002 CENSUS DATA:

No. Farms	Acres		--Cash Receipts (\$1,000)--			Rank
	In Farms	Harvested Cropland	Crops	Livestock	Total	
64	8,962	5,258	2,032	309	2,341	92

CROPS: 2006	ACRES	YIELD	PROD.	RANK
Corn for grain, bushels	1,600	110	176,000	42
Corn for silage, tons	*	*	*	*
Soybeans, bushels	1,600	30	48,000	47
Wheat for grain, bushels	800	75	60,000	39
Barley for grain, bushels	*	*	*	*
All Hay, tons	1,200	1.7	2,000	85
Alfalfa Hay, tons	*	*	*	*
Other Hay, tons	1,200	1.7	2,000	51
Flue-cured Tobacco, pounds	*	*	*	*
Burley Tobacco, pounds	*	*	*	*
Fire-cured Tobacco, pounds	*	*	*	*
Peanuts, pounds	*	*	*	*
Cotton, pounds and bales	*	*	*	*
Apples, 42# box, thousand	*	*	*	*
Grapes, tons	*	*	*	*

LIVESTOCK:	NUMBER	RANK
Jan 1, 07 All Cattle & Calves	500	89
Jan 1, 07 Beef Cows	*	*
Jan 1, 07 Milk Cows	*	*
Jan 1, 07 All Sheep & Lambs	*	*

2002 CENSUS DATA:

No. Farms	Acres		--Cash Receipts (\$1,000)--			Rank
	In Farms	Harvested Cropland	Crops	Livestock	Total	
154	58,876	30,454	5,360	1,692	7,052	67

CROPS: 2006	ACRES	YIELD	PROD.	RANK
Corn for grain, bushels	15,000	122	1,830,000	5
Corn for silage, tons	*	*	*	*
Soybeans, bushels	13,000	31	403,000	15
Wheat for grain, bushels	3,600	69	248,400	18
Barley for grain, bushels	800	74	59,200	20
All Hay, tons	1,500	2.5	3,800	76
Alfalfa Hay, tons	*	*	*	*
Other Hay, tons	*	*	*	*
Flue-cured Tobacco, pounds	*	*	*	*
Burley Tobacco, pounds	*	*	*	*
Fire-cured Tobacco, pounds	*	*	*	*
Peanuts, pounds	*	*	*	*
Cotton, pounds and bales	*	*	*	*
Apples, 42# box, thousand	*	*	*	*
Grapes, tons	*	*	*	*

LIVESTOCK:	NUMBER	RANK
Jan 1, 07 All Cattle & Calves	1,400	76
Jan 1, 07 Beef Cows	700	79
Jan 1, 07 Milk Cows	*	*
Jan 1, 07 All Sheep & Lambs	*	*

King George



King William



2002 CENSUS DATA:

No. Farms	Acres		--Cash Receipts (\$1,000)--			Rank
	In Farms	Harvested Cropland	Crops	Livestock	Total	
169	31,888	11,746	2,338	631	2,970	88

CROPS: 2006	ACRES	YIELD	PROD.	RANK
Corn for grain, bushels	3,500	100	350,000	33
Corn for silage, tons	*	*	*	*
Soybeans, bushels	5,200	34	176,800	30
Wheat for grain, bushels	1,200	51	61,200	38
Barley for grain, bushels	500	72	36,000	25
All Hay, tons	5,600	1.3	7,000	65
Alfalfa Hay, tons	*	*	*	*
Other Hay, tons	*	*	*	*
Flue-cured Tobacco, pounds	*	*	*	*
Burley Tobacco, pounds	*	*	*	*
Fire-cured Tobacco, pounds	*	*	*	*
Peanuts, pounds	*	*	*	*
Cotton, pounds and bales	*	*	*	*
Apples, 42# box, thousand	*	*	*	*
Grapes, tons	25	*	79	15

LIVESTOCK:	NUMBER	RANK
Jan 1, 07 All Cattle & Calves	2,400	70
Jan 1, 07 Beef Cows	1,800	65
Jan 1, 07 Milk Cows	*	*
Jan 1, 07 All Sheep & Lambs	*	*

2002 CENSUS DATA:

No. Farms	Acres		--Cash Receipts (\$1,000)--			Rank
	In Farms	Harvested Cropland	Crops	Livestock	Total	
135	61,370	33,563	12,692	1,702	14,395	47

CROPS: 2006	ACRES	YIELD	PROD.	RANK
Corn for grain, bushels	13,000	135	1,755,000	7
Corn for silage, tons	500	14	7,000	50
Soybeans, bushels	14,500	35	507,500	10
Wheat for grain, bushels	4,900	79	387,100	10
Barley for grain, bushels	1,900	81	153,900	6
All Hay, tons	2,300	1.8	4,100	75
Alfalfa Hay, tons	*	*	*	*
Other Hay, tons	*	*	*	*
Flue-cured Tobacco, pounds	*	*	*	*
Burley Tobacco, pounds	*	*	*	*
Fire-cured Tobacco, pounds	*	*	*	*
Peanuts, pounds	*	*	*	*
Cotton, pounds and bales	*	*	*	*
Apples, 42# box, thousand	*	*	*	*
Grapes, tons	*	*	*	*

LIVESTOCK:	NUMBER	RANK
Jan 1, 07 All Cattle & Calves	2,100	71
Jan 1, 07 Beef Cows	1,100	71
Jan 1, 07 Milk Cows	500	36
Jan 1, 07 All Sheep & Lambs	*	*

Lancaster



Lee



2002 CENSUS DATA:

No. Farms	Acres		--Cash Receipts (\$1,000)--			Rank
	In Farms	Harvested Cropland	Crops	Livestock	Total	
61	12,453	9,102	2,193	71	2,265	93

CROPS: 2006	ACRES	YIELD	PROD.	RANK
Corn for grain, bushels	5,900	135	796,500	21
Corn for silage, tons	*	*	*	*
Soybeans, bushels	6,900	30	207,000	27
Wheat for grain, bushels	2,200	80	176,000	21
Barley for grain, bushels	1,100	81	89,100	11
All Hay, tons	*	*	*	*
Alfalfa Hay, tons	*	*	*	*
Other Hay, tons	*	*	*	*
Flue-cured Tobacco, pounds	*	*	*	*
Burley Tobacco, pounds	*	*	*	*
Fire-cured Tobacco, pounds	*	*	*	*
Peanuts, pounds	*	*	*	*
Cotton, pounds and bales	*	*	*	*
Apples, 42# box, thousand	*	*	*	*
Grapes, tons	*	*	*	*

LIVESTOCK:	NUMBER	RANK
Jan 1, 07 All Cattle & Calves	*	*
Jan 1, 07 Beef Cows	*	*
Jan 1, 07 Milk Cows	*	*
Jan 1, 07 All Sheep & Lambs	*	*

2002 CENSUS DATA:

No. Farms	Acres		--Cash Receipts (\$1,000)--			Rank
	In Farms	Harvested Cropland	Crops	Livestock	Total	
1,103	128,042	24,906	5,448	6,669	12,117	52

CROPS: 2006	ACRES	YIELD	PROD.	RANK
Corn for grain, bushels	*	*	*	*
Corn for silage, tons	*	*	*	*
Soybeans, bushels	*	*	*	*
Wheat for grain, bushels	*	*	*	*
Barley for grain, bushels	*	*	*	*
All Hay, tons	21,700	2.3	49,200	21
Alfalfa Hay, tons	1,700	2.5	4,200	30
Other Hay, tons	20,000	2.3	45,000	19
Flue-cured Tobacco, pounds	*	*	*	*
Burley Tobacco, pounds	360	2,100	756,000	2
Fire-cured Tobacco, pounds	*	*	*	*
Peanuts, pounds	*	*	*	*
Cotton, pounds and bales	*	*	*	*
Apples, 42# box, thousand	*	*	*	*
Grapes, tons	*	*	*	*

LIVESTOCK:	NUMBER	RANK
Jan 1, 07 All Cattle & Calves	23,000	26
Jan 1, 07 Beef Cows	9,000	35
Jan 1, 07 Milk Cows	*	*
Jan 1, 07 All Sheep & Lambs	*	*

Loudoun



Louisa



2002 CENSUS DATA:

No. Farms	Acres		--Cash Receipts (\$1,000)--			Rank
	In Farms	Harvested Cropland	Crops	Livestock	Total	
1,516	164,753	64,491	19,099	19,581	38,680	12

CROPS: 2006	ACRES	YIELD	PROD.	RANK
Corn for grain, bushels	2,800	92	257,600	37
Corn for silage, tons	1,500	11	16,500	36
Soybeans, bushels	3,800	37	140,600	34
Wheat for grain, bushels	1,600	70	112,000	28
Barley for grain, bushels	*	*	*	*
All Hay, tons	61,200	2.0	123,700	2
Alfalfa Hay, tons	4,200	2.5	10,700	8
Other Hay, tons	57,000	2.0	113,000	2
Flue-cured Tobacco, pounds	*	*	*	*
Burley Tobacco, pounds	*	*	*	*
Fire-cured Tobacco, pounds	*	*	*	*
Peanuts, pounds	*	*	*	*
Cotton, pounds and bales	*	*	*	*
Apples, 42# box, thousand	*	*	*	*
Grapes, tons	290	*	836	2

LIVESTOCK:	NUMBER	RANK
Jan 1, 07 All Cattle & Calves	25,000	22
Jan 1, 07 Beef Cows	14,000	15
Jan 1, 07 Milk Cows	*	*
Jan 1, 07 All Sheep & Lambs	2,700	7

2002 CENSUS DATA:

No. Farms	Acres		--Cash Receipts (\$1,000)--			Rank
	In Farms	Harvested Cropland	Crops	Livestock	Total	
474	87,275	24,253	2,381	7,732	10,113	55

CROPS: 2006	ACRES	YIELD	PROD.	RANK
Corn for grain, bushels	2,400	123	295,200	34
Corn for silage, tons	1,200	17	20,400	30
Soybeans, bushels	2,200	27	59,400	42
Wheat for grain, bushels	1,100	64	70,400	35
Barley for grain, bushels	500	67	33,500	27
All Hay, tons	18,100	2.4	44,300	25
Alfalfa Hay, tons	1,100	4.7	5,200	29
Other Hay, tons	17,000	2.3	39,100	23
Flue-cured Tobacco, pounds	*	*	*	*
Burley Tobacco, pounds	*	*	*	*
Fire-cured Tobacco, pounds	*	*	*	*
Peanuts, pounds	*	*	*	*
Cotton, pounds and bales	*	*	*	*
Apples, 42# box, thousand	*	*	*	*
Grapes, tons	27	*	56	18

LIVESTOCK:	NUMBER	RANK
Jan 1, 07 All Cattle & Calves	15,000	38
Jan 1, 07 Beef Cows	8,700	38
Jan 1, 07 Milk Cows	700	28
Jan 1, 07 All Sheep & Lambs	*	*

Lunenburg



Madison



2002 CENSUS DATA:

No. Farms	Acres		--Cash Receipts (\$1,000)--			Rank
	In Farms	Harvested Cropland	Crops	Livestock	Total	
375	91,549	20,101	7,907	6,017	13,924	48

CROPS: 2006	ACRES	YIELD	PROD.	RANK
Corn for grain, bushels	*	*	*	*
Corn for silage, tons	900	17	15,300	39
Soybeans, bushels	2,400	32	76,800	40
Wheat for grain, bushels	500	43	21,500	48
Barley for grain, bushels	*	*	*	*
All Hay, tons	9,400	1.5	14,100	58
Alfalfa Hay, tons	*	*	*	*
Other Hay, tons	*	*	*	*
Flue-cured Tobacco, pounds	1,140	2,500	2,850,000	5
Burley Tobacco, pounds	71	1,845	131,000	9
Fire-cured Tobacco, pounds	*	*	*	*
Peanuts, pounds	*	*	*	*
Cotton, pounds and bales	*	*	*	*
Apples, 42# box, thousand	*	*	*	*
Grapes, tons	*	*	*	*

LIVESTOCK:	NUMBER	RANK
Jan 1, 07 All Cattle & Calves	11,000	47
Jan 1, 07 Beef Cows	7,800	39
Jan 1, 07 Milk Cows	*	*
Jan 1, 07 All Sheep & Lambs	*	*

2002 CENSUS DATA:

No. Farms	Acres		--Cash Receipts (\$1,000)--			Rank
	In Farms	Harvested Cropland	Crops	Livestock	Total	
531	102,874	29,095	3,310	14,719	18,030	38

CROPS: 2006	ACRES	YIELD	PROD.	RANK
Corn for grain, bushels	4,900	98	480,200	30
Corn for silage, tons	1,900	17	32,300	18
Soybeans, bushels	3,900	43	167,700	32
Wheat for grain, bushels	1,200	78	93,600	31
Barley for grain, bushels	700	85	59,500	18
All Hay, tons	19,300	2.7	51,900	20
Alfalfa Hay, tons	1,800	5.9	10,600	9
Other Hay, tons	17,500	2.4	41,300	22
Flue-cured Tobacco, pounds	*	*	*	*
Burley Tobacco, pounds	*	*	*	*
Fire-cured Tobacco, pounds	*	*	*	*
Peanuts, pounds	*	*	*	*
Cotton, pounds and bales	*	*	*	*
Apples, 42# box, thousand	*	*	74	12
Grapes, tons	37	*	128	10

LIVESTOCK:	NUMBER	RANK
Jan 1, 07 All Cattle & Calves	23,000	26
Jan 1, 07 Beef Cows	11,000	24
Jan 1, 07 Milk Cows	1,300	18
Jan 1, 07 All Sheep & Lambs	800	24

Mathews



2002 CENSUS DATA:						
No. Farms	Acres In Farms	Harvested Cropland	--Cash Receipts (\$1,000)--		Rank	
			Crops	Livestock	Total	
47	(D)	4,273	4,023	322	4,346	82

CROPS: 2006	ACRES	YIELD	PROD.	RANK
Corn for grain, bushels	1,000	119	119,000	50
Corn for silage, tons	*	*	*	*
Soybeans, bushels	1,800	29	52,200	45
Wheat for grain, bushels	*	*	*	*
Barley for grain, bushels	*	*	*	*
All Hay, tons	2,100	2.2	4,700	72
Alfalfa Hay, tons	*	*	*	*
Other Hay, tons	*	*	*	*
Flue-cured Tobacco, pounds	*	*	*	*
Burley Tobacco, pounds	*	*	*	*
Fire-cured Tobacco, pounds	*	*	*	*
Peanuts, pounds	*	*	*	*
Cotton, pounds and bales	*	*	*	*
Apples, 42# box, thousand	*	*	*	*
Grapes, tons	*	*	*	*

LIVESTOCK:	NUMBER	RANK
Jan 1, 07 All Cattle & Calves	500	89
Jan 1, 07 Beef Cows	*	*
Jan 1, 07 Milk Cows	*	*
Jan 1, 07 All Sheep & Lambs	*	*

Mecklenburg



2002 CENSUS DATA:						
No. Farms	Acres In Farms	Harvested Cropland	--Cash Receipts (\$1,000)--		Rank	
			Crops	Livestock	Total	
581	168,150	36,643	18,413	8,225	26,639	26

CROPS: 2006	ACRES	YIELD	PROD.	RANK
Corn for grain, bushels	900	139	125,100	49
Corn for silage, tons	700	18	12,600	42
Soybeans, bushels	9,000	32	288,000	22
Wheat for grain, bushels	1,200	52	62,400	37
Barley for grain, bushels	*	*	*	*
All Hay, tons	30,600	2.0	60,000	13
Alfalfa Hay, tons	600	2.8	1,700	44
Other Hay, tons	30,000	1.9	58,300	10
Flue-cured Tobacco, pounds	2,800	2,300	6,440,000	2
Burley Tobacco, pounds	*	*	*	*
Fire-cured Tobacco, pounds	*	*	*	*
Peanuts, pounds	*	*	*	*
Cotton, pounds and bales	*	*	*	*
Apples, 42# box, thousand	*	*	*	*
Grapes, tons	*	*	*	*

LIVESTOCK:	NUMBER	RANK
Jan 1, 07 All Cattle & Calves	23,000	26
Jan 1, 07 Beef Cows	12,000	19
Jan 1, 07 Milk Cows	1,500	15
Jan 1, 07 All Sheep & Lambs	*	*

Middlesex



2002 CENSUS DATA:						
No. Farms	Acres In Farms	Harvested Cropland	--Cash Receipts (\$1,000)--		Rank	
			Crops	Livestock	Total	
101	21,216	14,055	4,645	563	5,207	79

CROPS: 2006	ACRES	YIELD	PROD.	RANK
Corn for grain, bushels	5,000	118	590,000	26
Corn for silage, tons	*	*	*	*
Soybeans, bushels	6,000	35	210,000	26
Wheat for grain, bushels	2,000	75	150,000	22
Barley for grain, bushels	*	*	*	*
All Hay, tons	1,600	3.1	4,900	71
Alfalfa Hay, tons	*	*	*	*
Other Hay, tons	*	*	*	*
Flue-cured Tobacco, pounds	*	*	*	*
Burley Tobacco, pounds	*	*	*	*
Fire-cured Tobacco, pounds	*	*	*	*
Peanuts, pounds	*	*	*	*
Cotton, pounds and bales	*	*	*	*
Apples, 42# box, thousand	*	*	*	*
Grapes, tons	*	*	*	*

LIVESTOCK:	NUMBER	RANK
Jan 1, 07 All Cattle & Calves	1,100	80
Jan 1, 07 Beef Cows	500	82
Jan 1, 07 Milk Cows	*	*
Jan 1, 07 All Sheep & Lambs	*	*

Montgomery



2002 CENSUS DATA:						
No. Farms	Acres In Farms	Harvested Cropland	--Cash Receipts (\$1,000)--		Rank	
			Crops	Livestock	Total	
650	99,670	23,132	5,803	12,112	17,914	39

CROPS: 2006	ACRES	YIELD	PROD.	RANK
Corn for grain, bushels	700	141	98,700	54
Corn for silage, tons	1,500	20	30,000	19
Soybeans, bushels	*	*	*	*
Wheat for grain, bushels	*	*	*	*
Barley for grain, bushels	*	*	*	*
All Hay, tons	15,700	2.9	45,000	23
Alfalfa Hay, tons	2,700	3.7	10,000	10
Other Hay, tons	13,000	2.7	35,000	26
Flue-cured Tobacco, pounds	*	*	*	*
Burley Tobacco, pounds	*	*	*	*
Fire-cured Tobacco, pounds	*	*	*	*
Peanuts, pounds	*	*	*	*
Cotton, pounds and bales	*	*	*	*
Apples, 42# box, thousand	*	*	*	*
Grapes, tons	*	*	*	*

LIVESTOCK:	NUMBER	RANK
Jan 1, 07 All Cattle & Calves	25,000	22
Jan 1, 07 Beef Cows	9,600	31
Jan 1, 07 Milk Cows	1,500	15
Jan 1, 07 All Sheep & Lambs	2,400	8

Nelson



New Kent



2002 CENSUS DATA:						
No. Farms	Acres In Farms	Harvested Cropland	--Cash Receipts (\$1,000)--			Rank
			Crops	Livestock	Total	
456	84,691	17,251	4,862	2,703	7,565	64

2002 CENSUS DATA:						
No. Farms	Acres In Farms	Harvested Cropland	--Cash Receipts (\$1,000)--			Rank
			Crops	Livestock	Total	
100	19,303	12,157	2,800	286	3,086	87

CROPS: 2006	ACRES	YIELD	PROD.	RANK
Corn for grain, bushels	*	*	*	*
Corn for silage, tons	*	*	*	*
Soybeans, bushels	*	*	*	*
Wheat for grain, bushels	*	*	*	*
Barley for grain, bushels	*	*	*	*
All Hay, tons	11,200	2.1	23,600	44
Alfalfa Hay, tons	700	2.3	1,600	45
Other Hay, tons	10,500	2.1	22,000	42
Flue-cured Tobacco, pounds	*	*	*	*
Burley Tobacco, pounds	*	*	*	*
Fire-cured Tobacco, pounds	*	*	*	*
Peanuts, pounds	*	*	*	*
Cotton, pounds and bales	*	*	*	*
Apples, 42# box, thousand	*	*	317	3
Grapes, tons	110	*	400	5

CROPS: 2006	ACRES	YIELD	PROD.	RANK
Corn for grain, bushels	4,200	111	466,200	31
Corn for silage, tons	*	*	*	*
Soybeans, bushels	6,000	27	162,000	33
Wheat for grain, bushels	2,000	60	120,000	27
Barley for grain, bushels	*	*	*	*
All Hay, tons	1,700	1.6	2,700	79
Alfalfa Hay, tons	*	*	*	*
Other Hay, tons	*	*	*	*
Flue-cured Tobacco, pounds	*	*	*	*
Burley Tobacco, pounds	*	*	*	*
Fire-cured Tobacco, pounds	*	*	*	*
Peanuts, pounds	*	*	*	*
Cotton, pounds and bales	*	*	*	*
Apples, 42# box, thousand	*	*	*	*
Grapes, tons	*	*	*	*

LIVESTOCK:	NUMBER	RANK
Jan 1, 07 All Cattle & Calves	12,000	45
Jan 1, 07 Beef Cows	7,700	41
Jan 1, 07 Milk Cows	*	*
Jan 1, 07 All Sheep & Lambs	1,400	16

LIVESTOCK:	NUMBER	RANK
Jan 1, 07 All Cattle & Calves	600	87
Jan 1, 07 Beef Cows	*	*
Jan 1, 07 Milk Cows	*	*
Jan 1, 07 All Sheep & Lambs	*	*

Northampton



Northumberland



2002 CENSUS DATA:						
No. Farms	Acres In Farms	Harvested Cropland	--Cash Receipts (\$1,000)--			Rank
			Crops	Livestock	Total	
187	52,459	39,035	32,949	11,242	44,192	10

2002 CENSUS DATA:						
No. Farms	Acres In Farms	Harvested Cropland	--Cash Receipts (\$1,000)--			Rank
			Crops	Livestock	Total	
128	40,141	30,890	7,063	345	7,408	65

CROPS: 2006	ACRES	YIELD	PROD.	RANK
Corn for grain, bushels	9,100	150	1,365,000	10
Corn for silage, tons	*	*	*	*
Soybeans, bushels	21,500	26	559,000	7
Wheat for grain, bushels	9,500	63	598,500	3
Barley for grain, bushels	1,800	81	145,800	7
All Hay, tons	*	*	*	*
Alfalfa Hay, tons	*	*	*	*
Other Hay, tons	*	*	*	*
Flue-cured Tobacco, pounds	*	*	*	*
Burley Tobacco, pounds	*	*	*	*
Fire-cured Tobacco, pounds	*	*	*	*
Peanuts, pounds	*	*	*	*
Cotton, pounds and bales	*	*	*	*
Apples, 42# box, thousand	*	*	*	*
Grapes, tons	*	*	*	*

CROPS: 2006	ACRES	YIELD	PROD.	RANK
Corn for grain, bushels	15,000	149	2,235,000	3
Corn for silage, tons	*	*	*	*
Soybeans, bushels	16,500	36	594,000	6
Wheat for grain, bushels	8,600	76	653,600	1
Barley for grain, bushels	1,900	82	155,800	5
All Hay, tons	*	*	*	*
Alfalfa Hay, tons	*	*	*	*
Other Hay, tons	*	*	*	*
Flue-cured Tobacco, pounds	*	*	*	*
Burley Tobacco, pounds	*	*	*	*
Fire-cured Tobacco, pounds	*	*	*	*
Peanuts, pounds	*	*	*	*
Cotton, pounds and bales	*	*	*	*
Apples, 42# box, thousand	*	*	*	*
Grapes, tons	*	*	*	*

LIVESTOCK:	NUMBER	RANK
Jan 1, 07 All Cattle & Calves	*	*
Jan 1, 07 Beef Cows	*	*
Jan 1, 07 Milk Cows	*	*
Jan 1, 07 All Sheep & Lambs	*	*

LIVESTOCK:	NUMBER	RANK
Jan 1, 07 All Cattle & Calves	*	*
Jan 1, 07 Beef Cows	*	*
Jan 1, 07 Milk Cows	*	*
Jan 1, 07 All Sheep & Lambs	*	*

Nottoway



Orange



2002 CENSUS DATA:

No. Farms	Acres		--Cash Receipts (\$1,000)--			Rank
	In Farms	Harvested Cropland	Crops	Livestock	Total	
408	71,442	18,926	2,494	24,982	27,476	25

CROPS: 2006	ACRES	YIELD	PROD.	RANK
Corn for grain, bushels	600	44	26,400	64
Corn for silage, tons	1,100	16	17,600	35
Soybeans, bushels	900	27	24,300	54
Wheat for grain, bushels	*	*	*	*
Barley for grain, bushels	*	*	*	*
All Hay, tons	11,300	2.3	25,600	42
Alfalfa Hay, tons	800	3.3	2,600	36
Other Hay, tons	10,500	2.2	23,000	41
Flue-cured Tobacco, pounds	220	2,100	462,000	12
Burley Tobacco, pounds	*	*	*	*
Fire-cured Tobacco, pounds	*	*	*	*
Peanuts, pounds	*	*	*	*
Cotton, pounds and bales	*	*	*	*
Apples, 42# box, thousand	*	*	*	*
Grapes, tons	*	*	*	*

LIVESTOCK:	NUMBER	RANK
Jan 1, 07 All Cattle & Calves	13,000	43
Jan 1, 07 Beef Cows	9,000	35
Jan 1, 07 Milk Cows	700	28
Jan 1, 07 All Sheep & Lambs	*	*

2002 CENSUS DATA:

No. Farms	Acres		--Cash Receipts (\$1,000)--			Rank
	In Farms	Harvested Cropland	Crops	Livestock	Total	
486	104,879	33,938	19,243	17,544	36,787	13

CROPS: 2006	ACRES	YIELD	PROD.	RANK
Corn for grain, bushels	7,300	125	912,500	15
Corn for silage, tons	3,200	16	51,200	12
Soybeans, bushels	3,200	39	124,800	36
Wheat for grain, bushels	500	78	39,000	44
Barley for grain, bushels	1,300	65	84,400	12
All Hay, tons	18,300	2.3	42,000	26
Alfalfa Hay, tons	800	3.8	3,000	34
Other Hay, tons	17,500	2.2	39,000	24
Flue-cured Tobacco, pounds	*	*	*	*
Burley Tobacco, pounds	*	*	*	*
Fire-cured Tobacco, pounds	*	*	*	*
Peanuts, pounds	*	*	*	*
Cotton, pounds and bales	*	*	*	*
Apples, 42# box, thousand	*	*	*	*
Grapes, tons	134	*	642	3

LIVESTOCK:	NUMBER	RANK
Jan 1, 07 All Cattle & Calves	25,000	22
Jan 1, 07 Beef Cows	11,000	24
Jan 1, 07 Milk Cows	1,200	21
Jan 1, 07 All Sheep & Lambs	*	*

Page



Patrick



2002 CENSUS DATA:

No. Farms	Acres		--Cash Receipts (\$1,000)--			Rank
	In Farms	Harvested Cropland	Crops	Livestock	Total	
549	64,045	20,254	1,269	107,451	108,720	4

CROPS: 2006	ACRES	YIELD	PROD.	RANK
Corn for grain, bushels	1,800	83	149,400	46
Corn for silage, tons	2,200	12	26,400	21
Soybeans, bushels	500	33	16,500	58
Wheat for grain, bushels	*	*	*	*
Barley for grain, bushels	700	85	59,500	18
All Hay, tons	16,600	3.0	49,200	21
Alfalfa Hay, tons	1,600	3.8	6,000	23
Other Hay, tons	15,000	2.9	43,200	21
Flue-cured Tobacco, pounds	*	*	*	*
Burley Tobacco, pounds	*	*	*	*
Fire-cured Tobacco, pounds	*	*	*	*
Peanuts, pounds	*	*	*	*
Cotton, pounds and bales	*	*	*	*
Apples, 42# box, thousand	*	*	*	*
Grapes, tons	*	*	*	*

LIVESTOCK:	NUMBER	RANK
Jan 1, 07 All Cattle & Calves	24,000	25
Jan 1, 07 Beef Cows	9,800	30
Jan 1, 07 Milk Cows	*	*
Jan 1, 07 All Sheep & Lambs	1,400	16

2002 CENSUS DATA:

No. Farms	Acres		--Cash Receipts (\$1,000)--			Rank
	In Farms	Harvested Cropland	Crops	Livestock	Total	
629	90,569	20,085	6,745	8,482	15,227	44

CROPS: 2006	ACRES	YIELD	PROD.	RANK
Corn for grain, bushels	700	146	102,200	53
Corn for silage, tons	1,400	20	28,000	20
Soybeans, bushels	*	*	*	*
Wheat for grain, bushels	*	*	*	*
Barley for grain, bushels	*	*	*	*
All Hay, tons	14,000	2.3	31,800	36
Alfalfa Hay, tons	1,000	2.8	2,800	35
Other Hay, tons	13,000	2.2	29,000	33
Flue-cured Tobacco, pounds	360	2,000	720,000	9
Burley Tobacco, pounds	*	*	*	*
Fire-cured Tobacco, pounds	*	*	*	*
Peanuts, pounds	*	*	*	*
Cotton, pounds and bales	*	*	*	*
Apples, 42# box, thousand	*	*	165	5
Grapes, tons	57	*	222	6

LIVESTOCK:	NUMBER	RANK
Jan 1, 07 All Cattle & Calves	21,000	29
Jan 1, 07 Beef Cows	12,000	19
Jan 1, 07 Milk Cows	*	*
Jan 1, 07 All Sheep & Lambs	*	*

Pittsylvania



Powhatan



2002 CENSUS DATA:

No. Farms	Acres		--Cash Receipts (\$1,000)--			Rank
	In Farms	Harvested Cropland	Crops	Livestock	Total	
1,304	288,647	64,284	30,695	23,898	54,593	6

CROPS: 2006	ACRES	YIELD	PROD.	RANK
Corn for grain, bushels	2,800	55	154,000	45
Corn for silage, tons	4,300	18	77,400	5
Soybeans, bushels	3,000	16	48,000	47
Wheat for grain, bushels	5,600	43	240,800	19
Barley for grain, bushels	500	63	31,500	28
All Hay, tons	36,500	1.9	68,400	10
Alfalfa Hay, tons	1,500	2.3	3,400	33
Other Hay, tons	35,000	1.9	65,000	8
Flue-cured Tobacco, pounds	5,410	2,500	13,525,000	1
Burley Tobacco, pounds	122	2,050	250,000	6
Fire-cured Tobacco, pounds	*	*	*	*
Peanuts, pounds	*	*	*	*
Cotton, pounds and bales	*	*	*	*
Apples, 42# box, thousand	*	*	*	*
Grapes, tons	*	*	*	*

LIVESTOCK:	NUMBER	RANK
Jan 1, 07 All Cattle & Calves	50,000	5
Jan 1, 07 Beef Cows	23,000	3
Jan 1, 07 Milk Cows	2,800	8
Jan 1, 07 All Sheep & Lambs	*	*

2002 CENSUS DATA:

No. Farms	Acres		--Cash Receipts (\$1,000)--			Rank
	In Farms	Harvested Cropland	Crops	Livestock	Total	
229	54,644	13,164	1,567	6,534	8,101	61

CROPS: 2006	ACRES	YIELD	PROD.	RANK
Corn for grain, bushels	800	95	76,000	56
Corn for silage, tons	*	*	*	*
Soybeans, bushels	1,100	31	34,100	53
Wheat for grain, bushels	*	*	*	*
Barley for grain, bushels	*	*	*	*
All Hay, tons	6,500	2.5	16,100	54
Alfalfa Hay, tons	500	5.0	2,500	37
Other Hay, tons	6,000	2.3	13,600	48
Flue-cured Tobacco, pounds	*	*	*	*
Burley Tobacco, pounds	*	*	*	*
Fire-cured Tobacco, pounds	*	*	*	*
Peanuts, pounds	*	*	*	*
Cotton, pounds and bales	*	*	*	*
Apples, 42# box, thousand	*	*	*	*
Grapes, tons	*	*	*	*

LIVESTOCK:	NUMBER	RANK
Jan 1, 07 All Cattle & Calves	4,800	61
Jan 1, 07 Beef Cows	2,500	60
Jan 1, 07 Milk Cows	*	*
Jan 1, 07 All Sheep & Lambs	*	*

Prince Edward

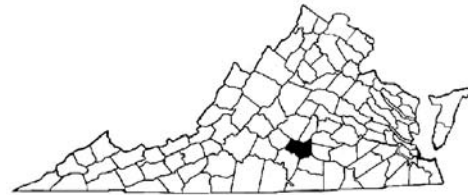

Prince George



2002 CENSUS DATA:

No. Farms	Acres		--Cash Receipts (\$1,000)--			Rank
	In Farms	Harvested Cropland	Crops	Livestock	Total	
395	78,851	16,146	2,642	9,174	11,816	53

CROPS: 2006	ACRES	YIELD	PROD.	RANK
Corn for grain, bushels	500	47	23,500	65
Corn for silage, tons	1,500	16	24,000	25
Soybeans, bushels	*	*	*	*
Wheat for grain, bushels	*	*	*	*
Barley for grain, bushels	*	*	*	*
All Hay, tons	14,500	2.1	30,700	37
Alfalfa Hay, tons	500	3.8	1,900	42
Other Hay, tons	14,000	2.1	28,800	34
Flue-cured Tobacco, pounds	*	*	*	*
Burley Tobacco, pounds	125	2,040	255,000	5
Fire-cured Tobacco, pounds	*	*	*	*
Peanuts, pounds	*	*	*	*
Cotton, pounds and bales	*	*	*	*
Apples, 42# box, thousand	*	*	*	*
Grapes, tons	*	*	*	*

LIVESTOCK:	NUMBER	RANK
Jan 1, 07 All Cattle & Calves	14,000	40
Jan 1, 07 Beef Cows	6,600	45
Jan 1, 07 Milk Cows	*	*
Jan 1, 07 All Sheep & Lambs	*	*

2002 CENSUS DATA:

No. Farms	Acres		--Cash Receipts (\$1,000)--			Rank
	In Farms	Harvested Cropland	Crops	Livestock	Total	
218	55,111	20,560	3,801	490	4,291	83

CROPS: 2006	ACRES	YIELD	PROD.	RANK
Corn for grain, bushels	3,600	142	511,200	29
Corn for silage, tons	*	*	*	*
Soybeans, bushels	11,000	30	330,000	18
Wheat for grain, bushels	2,800	74	207,200	20
Barley for grain, bushels	*	*	*	*
All Hay, tons	1,500	1.7	2,600	80
Alfalfa Hay, tons	*	*	*	*
Other Hay, tons	*	*	*	*
Flue-cured Tobacco, pounds	*	*	*	*
Burley Tobacco, pounds	*	*	*	*
Fire-cured Tobacco, pounds	*	*	*	*
Peanuts, pounds	*	*	*	*
Cotton, pounds and bales	*	*	*	*
Apples, 42# box, thousand	*	*	*	*
Grapes, tons	*	*	*	*

LIVESTOCK:	NUMBER	RANK
Jan 1, 07 All Cattle & Calves	1,800	75
Jan 1, 07 Beef Cows	800	78
Jan 1, 07 Milk Cows	*	*
Jan 1, 07 All Sheep & Lambs	*	*

Prince William



Pulaski



2002 CENSUS DATA:

No. Farms	Acres		--Cash Receipts (\$1,000)--			Rank
	In Farms	Harvested Cropland	Crops	Livestock	Total	
350	32,549	16,403	3,795	5,726	9,521	58

CROPS: 2006	ACRES	YIELD	PROD.	RANK
Corn for grain, bushels	700	51	35,700	62
Corn for silage, tons	900	16	14,400	40
Soybeans, bushels	1,200	40	48,000	47
Wheat for grain, bushels	*	*	*	*
Barley for grain, bushels	*	*	*	*
All Hay, tons	7,400	1.7	12,600	63
Alfalfa Hay, tons	*	*	*	*
Other Hay, tons	*	*	*	*
Flue-cured Tobacco, pounds	*	*	*	*
Burley Tobacco, pounds	*	*	*	*
Fire-cured Tobacco, pounds	*	*	*	*
Peanuts, pounds	*	*	*	*
Cotton, pounds and bales	*	*	*	*
Apples, 42# box, thousand	*	*	*	*
Grapes, tons	*	*	*	*

LIVESTOCK:	NUMBER	RANK
Jan 1, 07 All Cattle & Calves	4,700	62
Jan 1, 07 Beef Cows	2,200	63
Jan 1, 07 Milk Cows	*	*
Jan 1, 07 All Sheep & Lambs	*	*

2002 CENSUS DATA:

No. Farms	Acres		--Cash Receipts (\$1,000)--			Rank
	In Farms	Harvested Cropland	Crops	Livestock	Total	
448	80,922	19,619	886	13,540	14,427	46

CROPS: 2006	ACRES	YIELD	PROD.	RANK
Corn for grain, bushels	*	*	*	*
Corn for silage, tons	1,000	25	25,000	24
Soybeans, bushels	*	*	*	*
Wheat for grain, bushels	*	*	*	*
Barley for grain, bushels	*	*	*	*
All Hay, tons	14,700	2.6	38,600	29
Alfalfa Hay, tons	2,200	3.0	6,600	20
Other Hay, tons	12,500	2.6	32,000	30
Flue-cured Tobacco, pounds	*	*	*	*
Burley Tobacco, pounds	*	*	*	*
Fire-cured Tobacco, pounds	*	*	*	*
Peanuts, pounds	*	*	*	*
Cotton, pounds and bales	*	*	*	*
Apples, 42# box, thousand	*	*	*	*
Grapes, tons	*	*	*	*

LIVESTOCK:	NUMBER	RANK
Jan 1, 07 All Cattle & Calves	34,000	16
Jan 1, 07 Beef Cows	9,000	35
Jan 1, 07 Milk Cows	800	26
Jan 1, 07 All Sheep & Lambs	2,200	9

Rappahannock



Richmond



2002 CENSUS DATA:

No. Farms	Acres		--Cash Receipts (\$1,000)--			Rank
	In Farms	Harvested Cropland	Crops	Livestock	Total	
443	78,483	20,126	2,093	4,996	7,089	66

CROPS: 2006	ACRES	YIELD	PROD.	RANK
Corn for grain, bushels	500	86	43,000	61
Corn for silage, tons	500	14	7,000	50
Soybeans, bushels	*	*	*	*
Wheat for grain, bushels	*	*	*	*
Barley for grain, bushels	*	*	*	*
All Hay, tons	17,000	2.2	36,700	32
Alfalfa Hay, tons	1,000	3.7	3,700	32
Other Hay, tons	16,000	2.1	33,000	29
Flue-cured Tobacco, pounds	*	*	*	*
Burley Tobacco, pounds	*	*	*	*
Fire-cured Tobacco, pounds	*	*	*	*
Peanuts, pounds	*	*	*	*
Cotton, pounds and bales	*	*	*	*
Apples, 42# box, thousand	*	*	111	6
Grapes, tons	50	*	128	10

LIVESTOCK:	NUMBER	RANK
Jan 1, 07 All Cattle & Calves	13,500	42
Jan 1, 07 Beef Cows	7,600	43
Jan 1, 07 Milk Cows	*	*
Jan 1, 07 All Sheep & Lambs	500	29

2002 CENSUS DATA:

No. Farms	Acres		--Cash Receipts (\$1,000)--			Rank
	In Farms	Harvested Cropland	Crops	Livestock	Total	
141	44,771	27,445	5,823	831	6,655	69

CROPS: 2006	ACRES	YIELD	PROD.	RANK
Corn for grain, bushels	12,000	132	1,584,000	8
Corn for silage, tons	500	14	7,000	50
Soybeans, bushels	13,000	34	442,000	14
Wheat for grain, bushels	5,300	74	392,200	9
Barley for grain, bushels	1,800	73	131,400	9
All Hay, tons	1,100	1.4	1,500	87
Alfalfa Hay, tons	*	*	*	*
Other Hay, tons	*	*	*	*
Flue-cured Tobacco, pounds	*	*	*	*
Burley Tobacco, pounds	*	*	*	*
Fire-cured Tobacco, pounds	*	*	*	*
Peanuts, pounds	*	*	*	*
Cotton, pounds and bales	*	*	*	*
Apples, 42# box, thousand	*	*	*	*
Grapes, tons	*	*	*	*

LIVESTOCK:	NUMBER	RANK
Jan 1, 07 All Cattle & Calves	1,300	79
Jan 1, 07 Beef Cows	900	75
Jan 1, 07 Milk Cows	*	*
Jan 1, 07 All Sheep & Lambs	*	*

Roanoke



Rockbridge



2002 CENSUS DATA:

No. Farms	Acres		--Cash Receipts (\$1,000)--			Rank
	In Farms	Harvested Cropland	Crops	Livestock	Total	
342	30,914	5,754	1,939	1,891	3,831	85

CROPS: 2006	ACRES	YIELD	PROD.	RANK
Corn for grain, bushels	*	*	*	*
Corn for silage, tons	500	19	9,500	46
Soybeans, bushels	*	*	*	*
Wheat for grain, bushels	*	*	*	*
Barley for grain, bushels	*	*	*	*
All Hay, tons	6,200	2.2	13,700	61
Alfalfa Hay, tons	*	*	*	*
Other Hay, tons	*	*	*	*
Flue-cured Tobacco, pounds	*	*	*	*
Burley Tobacco, pounds	*	*	*	*
Fire-cured Tobacco, pounds	*	*	*	*
Peanuts, pounds	*	*	*	*
Cotton, pounds and bales	*	*	*	*
Apples, 42# box, thousand	*	*	*	*
Grapes, tons	28	*	85	14

LIVESTOCK:	NUMBER	RANK
Jan 1, 07 All Cattle & Calves	5,100	60
Jan 1, 07 Beef Cows	2,000	64
Jan 1, 07 Milk Cows	2,000	11
Jan 1, 07 All Sheep & Lambs	*	*

2002 CENSUS DATA:

No. Farms	Acres		--Cash Receipts (\$1,000)--			Rank
	In Farms	Harvested Cropland	Crops	Livestock	Total	
789	157,308	33,852	2,528	16,017	18,545	37

CROPS: 2006	ACRES	YIELD	PROD.	RANK
Corn for grain, bushels	1,000	133	133,000	47
Corn for silage, tons	3,100	22	68,200	6
Soybeans, bushels	*	*	*	*
Wheat for grain, bushels	*	*	*	*
Barley for grain, bushels	*	*	*	*
All Hay, tons	24,800	2.2	54,900	18
Alfalfa Hay, tons	1,800	3.3	5,900	27
Other Hay, tons	23,000	2.1	49,000	18
Flue-cured Tobacco, pounds	*	*	*	*
Burley Tobacco, pounds	*	*	*	*
Fire-cured Tobacco, pounds	*	*	*	*
Peanuts, pounds	*	*	*	*
Cotton, pounds and bales	*	*	*	*
Apples, 42# box, thousand	*	*	*	*
Grapes, tons	*	*	*	*

LIVESTOCK:	NUMBER	RANK
Jan 1, 07 All Cattle & Calves	47,000	6
Jan 1, 07 Beef Cows	19,000	11
Jan 1, 07 Milk Cows	700	28
Jan 1, 07 All Sheep & Lambs	1,500	14

Rockingham



Russell



2002 CENSUS DATA:

No. Farms	Acres		--Cash Receipts (\$1,000)--			Rank
	In Farms	Harvested Cropland	Crops	Livestock	Total	
2,043	248,578	99,399	13,365	433,298	446,663	1

CROPS: 2006	ACRES	YIELD	PROD.	RANK
Corn for grain, bushels	6,800	118	802,400	20
Corn for silage, tons	23,200	19	440,800	1
Soybeans, bushels	5,000	44	220,000	25
Wheat for grain, bushels	700	67	46,900	42
Barley for grain, bushels	1,500	79	118,500	10
All Hay, tons	55,700	3.1	172,100	1
Alfalfa Hay, tons	7,700	4.8	37,100	1
Other Hay, tons	48,000	2.8	135,000	1
Flue-cured Tobacco, pounds	*	*	*	*
Burley Tobacco, pounds	*	*	*	*
Fire-cured Tobacco, pounds	*	*	*	*
Peanuts, pounds	*	*	*	*
Cotton, pounds and bales	*	*	*	*
Apples, 42# box, thousand	*	*	*	*
Grapes, tons	18	*	41	20

LIVESTOCK:	NUMBER	RANK
Jan 1, 07 All Cattle & Calves	113,000	1
Jan 1, 07 Beef Cows	25,000	2
Jan 1, 07 Milk Cows	23,000	1
Jan 1, 07 All Sheep & Lambs	7,500	2

2002 CENSUS DATA:

No. Farms	Acres		--Cash Receipts (\$1,000)--			Rank
	In Farms	Harvested Cropland	Crops	Livestock	Total	
1,128	168,903	26,630	3,374	17,623	20,998	31

CROPS: 2006	ACRES	YIELD	PROD.	RANK
Corn for grain, bushels	*	*	*	*
Corn for silage, tons	*	*	*	*
Soybeans, bushels	*	*	*	*
Wheat for grain, bushels	*	*	*	*
Barley for grain, bushels	*	*	*	*
All Hay, tons	22,600	2.5	57,000	17
Alfalfa Hay, tons	2,600	2.7	7,000	19
Other Hay, tons	20,000	2.5	50,000	17
Flue-cured Tobacco, pounds	*	*	*	*
Burley Tobacco, pounds	325	2,005	652,000	3
Fire-cured Tobacco, pounds	*	*	*	*
Peanuts, pounds	*	*	*	*
Cotton, pounds and bales	*	*	*	*
Apples, 42# box, thousand	*	*	*	*
Grapes, tons	*	*	*	*

LIVESTOCK:	NUMBER	RANK
Jan 1, 07 All Cattle & Calves	44,000	9
Jan 1, 07 Beef Cows	20,000	10
Jan 1, 07 Milk Cows	*	*
Jan 1, 07 All Sheep & Lambs	1,000	21

Scott



Shenandoah



2002 CENSUS DATA:

No. Farms	Acres		Harvested Cropland	--Cash Receipts (\$1,000)--		Rank	
	In Farms			Crops	Livestock		Total
1,490	157,689		26,480	6,820	5,872	12,693	50

2002 CENSUS DATA:

No. Farms	Acres		Harvested Cropland	--Cash Receipts (\$1,000)--		Rank	
	In Farms			Crops	Livestock		Total
989	133,032		46,177	6,401	63,257	69,658	5

CROPS: 2006

	ACRES	YIELD	PROD.	RANK
Corn for grain, bushels	*	*	*	*
Corn for silage, tons	*	*	*	*
Soybeans, bushels	*	*	*	*
Wheat for grain, bushels	*	*	*	*
Barley for grain, bushels	*	*	*	*
All Hay, tons	23,700	2.9	69,500	9
Alfalfa Hay, tons	2,700	4.6	12,500	7
Other Hay, tons	21,000	2.7	57,000	11
Flue-cured Tobacco, pounds	*	*	*	*
Burley Tobacco, pounds	475	1,945	925,000	1
Fire-cured Tobacco, pounds	*	*	*	*
Peanuts, pounds	*	*	*	*
Cotton, pounds and bales	*	*	*	*
Apples, 42# box, thousand	*	*	*	*
Grapes, tons	*	*	*	*

LIVESTOCK:

	NUMBER	RANK
Jan 1, 07 All Cattle & Calves	38,000	15
Jan 1, 07 Beef Cows	22,000	7
Jan 1, 07 Milk Cows	*	*
Jan 1, 07 All Sheep & Lambs	2,100	10

CROPS: 2006

	ACRES	YIELD	PROD.	RANK
Corn for grain, bushels	6,400	120	768,000	22
Corn for silage, tons	2,600	18	46,800	13
Soybeans, bushels	2,300	36	82,800	38
Wheat for grain, bushels	500	70	35,000	46
Barley for grain, bushels	1,300	58	75,400	13
All Hay, tons	29,400	2.0	58,500	14
Alfalfa Hay, tons	3,400	2.2	7,500	17
Other Hay, tons	26,000	2.0	51,000	16
Flue-cured Tobacco, pounds	*	*	*	*
Burley Tobacco, pounds	*	*	*	*
Fire-cured Tobacco, pounds	*	*	*	*
Peanuts, pounds	*	*	*	*
Cotton, pounds and bales	*	*	*	*
Apples, 42# box, thousand	*	*	719	2
Grapes, tons	72	*	162	8

LIVESTOCK:

	NUMBER	RANK
Jan 1, 07 All Cattle & Calves	39,000	13
Jan 1, 07 Beef Cows	15,000	14
Jan 1, 07 Milk Cows	1,800	12
Jan 1, 07 All Sheep & Lambs	4,000	4

Smyth



Southampton



2002 CENSUS DATA:

No. Farms	Acres		Harvested Cropland	--Cash Receipts (\$1,000)--		Rank	
	In Farms			Crops	Livestock		Total
877	124,884		22,435	2,930	18,943	21,873	29

2002 CENSUS DATA:

No. Farms	Acres		Harvested Cropland	--Cash Receipts (\$1,000)--		Rank	
	In Farms			Crops	Livestock		Total
275	168,709		83,449	21,912	13,090	35,002	17

CROPS: 2006

	ACRES	YIELD	PROD.	RANK
Corn for grain, bushels	*	*	*	*
Corn for silage, tons	2,500	21	52,500	11
Soybeans, bushels	*	*	*	*
Wheat for grain, bushels	*	*	*	*
Barley for grain, bushels	*	*	*	*
All Hay, tons	21,100	2.9	62,000	11
Alfalfa Hay, tons	1,600	3.8	6,000	23
Other Hay, tons	19,500	2.9	56,000	12
Flue-cured Tobacco, pounds	*	*	*	*
Burley Tobacco, pounds	*	*	*	*
Fire-cured Tobacco, pounds	*	*	*	*
Peanuts, pounds	*	*	*	*
Cotton, pounds and bales	*	*	*	*
Apples, 42# box, thousand	*	*	*	*
Grapes, tons	*	*	*	*

LIVESTOCK:

	NUMBER	RANK
Jan 1, 07 All Cattle & Calves	52,000	4
Jan 1, 07 Beef Cows	22,000	7
Jan 1, 07 Milk Cows	2,900	6
Jan 1, 07 All Sheep & Lambs	800	24

CROPS: 2006

	ACRES	YIELD	PROD.	RANK
Corn for grain, bushels	7,100	122	866,200	17
Corn for silage, tons	900	20	18,000	34
Soybeans, bushels	28,000	36	1,008,000	2
Wheat for grain, bushels	4,900	64	313,600	13
Barley for grain, bushels	*	*	*	*
All Hay, tons	500	2.0	1,000	90
Alfalfa Hay, tons	*	*	*	*
Other Hay, tons	500	2.0	1,000	52
Flue-cured Tobacco, pounds	*	*	*	*
Burley Tobacco, pounds	*	*	*	*
Fire-cured Tobacco, pounds	*	*	*	*
Peanuts, pounds	4,550	3,300	15,015,000	1
Cotton, pounds and bales	42,100	767	67,260	1
Apples, 42# box, thousand	*	*	*	*
Grapes, tons	*	*	*	*

LIVESTOCK:

	NUMBER	RANK
Jan 1, 07 All Cattle & Calves	3,700	64
Jan 1, 07 Beef Cows	1,100	71
Jan 1, 07 Milk Cows	*	*
Jan 1, 07 All Sheep & Lambs	*	*

Spotsylvania



Stafford



2002 CENSUS DATA:

No. Farms	Acres		--Cash Receipts (\$1,000)--			Rank
	In Farms	Harvested Cropland	Crops	Livestock	Total	
369	56,346	17,936	1,740	4,198	5,937	72

CROPS: 2006	ACRES	YIELD	PROD.	RANK
Corn for grain, bushels	2,000	107	214,000	39
Corn for silage, tons	*	*	*	*
Soybeans, bushels	1,800	26	46,800	51
Wheat for grain, bushels	*	*	*	*
Barley for grain, bushels	600	89	53,400	21
All Hay, tons	10,700	2.3	24,500	43
Alfalfa Hay, tons	*	*	*	*
Other Hay, tons	*	*	*	*
Flue-cured Tobacco, pounds	8	2,500	20,000	15
Burley Tobacco, pounds	*	*	*	*
Fire-cured Tobacco, pounds	*	*	*	*
Peanuts, pounds	*	*	*	*
Cotton, pounds and bales	*	*	*	*
Apples, 42# box, thousand	*	*	*	*
Grapes, tons	*	*	*	*

LIVESTOCK:	NUMBER	RANK
Jan 1, 07 All Cattle & Calves	8,500	50
Jan 1, 07 Beef Cows	4,600	51
Jan 1, 07 Milk Cows	600	34
Jan 1, 07 All Sheep & Lambs	*	*

2002 CENSUS DATA:

No. Farms	Acres		--Cash Receipts (\$1,000)--			Rank
	In Farms	Harvested Cropland	Crops	Livestock	Total	
236	26,128	9,527	1,153	1,333	2,485	91

CROPS: 2006	ACRES	YIELD	PROD.	RANK
Corn for grain, bushels	900	127	114,300	51
Corn for silage, tons	*	*	*	*
Soybeans, bushels	1,500	39	58,500	43
Wheat for grain, bushels	*	*	*	*
Barley for grain, bushels	*	*	*	*
All Hay, tons	6,000	2.6	15,500	55
Alfalfa Hay, tons	*	*	*	*
Other Hay, tons	*	*	*	*
Flue-cured Tobacco, pounds	*	*	*	*
Burley Tobacco, pounds	*	*	*	*
Fire-cured Tobacco, pounds	*	*	*	*
Peanuts, pounds	*	*	*	*
Cotton, pounds and bales	*	*	*	*
Apples, 42# box, thousand	*	*	*	*
Grapes, tons	*	*	*	*

LIVESTOCK:	NUMBER	RANK
Jan 1, 07 All Cattle & Calves	2,000	72
Jan 1, 07 Beef Cows	1,200	68
Jan 1, 07 Milk Cows	*	*
Jan 1, 07 All Sheep & Lambs	*	*

Suffolk

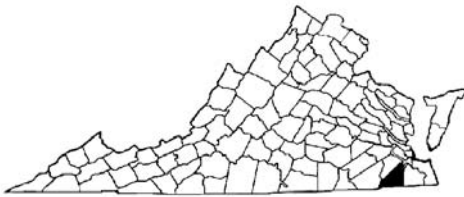

Surry



2002 CENSUS DATA:

No. Farms	Acres		--Cash Receipts (\$1,000)--			Rank
	In Farms	Harvested Cropland	Crops	Livestock	Total	
247	70,592	53,954	35,745	5,194	40,939	11

CROPS: 2006	ACRES	YIELD	PROD.	RANK
Corn for grain, bushels	8,100	110	891,000	16
Corn for silage, tons	*	*	*	*
Soybeans, bushels	18,000	28	504,000	11
Wheat for grain, bushels	4,700	62	291,400	15
Barley for grain, bushels	*	*	*	*
All Hay, tons	*	*	*	*
Alfalfa Hay, tons	*	*	*	*
Other Hay, tons	*	*	*	*
Flue-cured Tobacco, pounds	*	*	*	*
Burley Tobacco, pounds	*	*	*	*
Fire-cured Tobacco, pounds	*	*	*	*
Peanuts, pounds	2,910	3,320	9,661,000	2
Cotton, pounds and bales	16,300	719	24,400	3
Apples, 42# box, thousand	*	*	*	*
Grapes, tons	*	*	*	*

LIVESTOCK:	NUMBER	RANK
Jan 1, 07 All Cattle & Calves	1,400	76
Jan 1, 07 Beef Cows	900	75
Jan 1, 07 Milk Cows	*	*
Jan 1, 07 All Sheep & Lambs	*	*

2002 CENSUS DATA:

No. Farms	Acres		--Cash Receipts (\$1,000)--			Rank
	In Farms	Harvested Cropland	Crops	Livestock	Total	
121	47,672	35,265	(D)	(D)	18,877	36

CROPS: 2006	ACRES	YIELD	PROD.	RANK
Corn for grain, bushels	6,300	120	756,000	23
Corn for silage, tons	*	*	*	*
Soybeans, bushels	16,000	28	448,000	13
Wheat for grain, bushels	5,700	71	404,700	7
Barley for grain, bushels	*	*	*	*
All Hay, tons	1,400	1.7	2,400	82
Alfalfa Hay, tons	*	*	*	*
Other Hay, tons	*	*	*	*
Flue-cured Tobacco, pounds	*	*	*	*
Burley Tobacco, pounds	*	*	*	*
Fire-cured Tobacco, pounds	*	*	*	*
Peanuts, pounds	2,160	2,975	6,421,000	3
Cotton, pounds and bales	4,110	566	4,850	6
Apples, 42# box, thousand	*	*	*	*
Grapes, tons	*	*	*	*

LIVESTOCK:	NUMBER	RANK
Jan 1, 07 All Cattle & Calves	1,100	80
Jan 1, 07 Beef Cows	500	82
Jan 1, 07 Milk Cows	*	*
Jan 1, 07 All Sheep & Lambs	*	*

Sussex



Tazewell



2002 CENSUS DATA:

No. Farms	Acres		--Cash Receipts (\$1,000)--			Rank
	In Farms	Harvested Cropland	Crops	Livestock	Total	
130	74,196	35,073	(D)	(D)	25,074	28

2002 CENSUS DATA:

No. Farms	Acres		--Cash Receipts (\$1,000)--			Rank
	In Farms	Harvested Cropland	Crops	Livestock	Total	
551	138,977	22,563	1,148	16,585	17,733	40

CROPS: 2006

	ACRES	YIELD	PROD.	RANK
Corn for grain, bushels	4,900	117	573,300	27
Corn for silage, tons	900	16	14,400	40
Soybeans, bushels	25,000	32	800,000	4
Wheat for grain, bushels	4,200	70	294,000	14
Barley for grain, bushels	*	*	*	*
All Hay, tons	500	2.4	1,200	89
Alfalfa Hay, tons	*	*	*	*
Other Hay, tons	*	*	*	*
Flue-cured Tobacco, pounds	*	*	*	*
Burley Tobacco, pounds	*	*	*	*
Fire-cured Tobacco, pounds	*	*	*	*
Peanuts, pounds	2,020	2,950	5,959,000	4
Cotton, pounds and bales	6,760	678	9,550	5
Apples, 42# box, thousand	*	*	*	*
Grapes, tons	*	*	*	*

LIVESTOCK:

	NUMBER	RANK
Jan 1, 07 All Cattle & Calves	1,900	74
Jan 1, 07 Beef Cows	1,000	74
Jan 1, 07 Milk Cows	*	*
Jan 1, 07 All Sheep & Lambs	*	*

CROPS: 2006

	ACRES	YIELD	PROD.	RANK
Corn for grain, bushels	*	*	*	*
Corn for silage, tons	500	17	8,500	47
Soybeans, bushels	*	*	*	*
Wheat for grain, bushels	*	*	*	*
Barley for grain, bushels	*	*	*	*
All Hay, tons	14,200	2.7	37,800	30
Alfalfa Hay, tons	3,200	5.1	16,300	5
Other Hay, tons	11,000	2.0	21,500	43
Flue-cured Tobacco, pounds	*	*	*	*
Burley Tobacco, pounds	*	*	*	*
Fire-cured Tobacco, pounds	*	*	*	*
Peanuts, pounds	*	*	*	*
Cotton, pounds and bales	*	*	*	*
Apples, 42# box, thousand	*	*	*	*
Grapes, tons	*	*	*	*

LIVESTOCK:

	NUMBER	RANK
Jan 1, 07 All Cattle & Calves	20,000	30
Jan 1, 07 Beef Cows	11,000	24
Jan 1, 07 Milk Cows	1,300	18
Jan 1, 07 All Sheep & Lambs	3,800	5

Virginia Beach



Warren



2002 CENSUS DATA:

No. Farms	Acres		--Cash Receipts (\$1,000)--			Rank
	In Farms	Harvested Cropland	Crops	Livestock	Total	
172	28,382	21,609	7,716	1,945	9,661	57

2002 CENSUS DATA:

No. Farms	Acres		--Cash Receipts (\$1,000)--			Rank
	In Farms	Harvested Cropland	Crops	Livestock	Total	
361	48,940	10,470	1,041	4,510	5,551	76

CROPS: 2006

	ACRES	YIELD	PROD.	RANK
Corn for grain, bushels	5,300	129	683,700	24
Corn for silage, tons	*	*	*	*
Soybeans, bushels	15,000	25	375,000	17
Wheat for grain, bushels	3,500	78	273,000	16
Barley for grain, bushels	*	*	*	*
All Hay, tons	*	*	*	*
Alfalfa Hay, tons	*	*	*	*
Other Hay, tons	*	*	*	*
Flue-cured Tobacco, pounds	*	*	*	*
Burley Tobacco, pounds	*	*	*	*
Fire-cured Tobacco, pounds	*	*	*	*
Peanuts, pounds	*	*	*	*
Cotton, pounds and bales	*	*	*	*
Apples, 42# box, thousand	*	*	*	*
Grapes, tons	*	*	*	*

LIVESTOCK:

	NUMBER	RANK
Jan 1, 07 All Cattle & Calves	500	89
Jan 1, 07 Beef Cows	*	*
Jan 1, 07 Milk Cows	*	*
Jan 1, 07 All Sheep & Lambs	*	*

CROPS: 2006

	ACRES	YIELD	PROD.	RANK
Corn for grain, bushels	*	*	*	*
Corn for silage, tons	*	*	*	*
Soybeans, bushels	*	*	*	*
Wheat for grain, bushels	*	*	*	*
Barley for grain, bushels	*	*	*	*
All Hay, tons	9,500	1.5	14,000	59
Alfalfa Hay, tons	*	*	*	*
Other Hay, tons	*	*	*	*
Flue-cured Tobacco, pounds	*	*	*	*
Burley Tobacco, pounds	*	*	*	*
Fire-cured Tobacco, pounds	*	*	*	*
Peanuts, pounds	*	*	*	*
Cotton, pounds and bales	*	*	*	*
Apples, 42# box, thousand	*	*	*	*
Grapes, tons	16	*	49	19

LIVESTOCK:

	NUMBER	RANK
Jan 1, 07 All Cattle & Calves	6,100	58
Jan 1, 07 Beef Cows	4,500	52
Jan 1, 07 Milk Cows	*	*
Jan 1, 07 All Sheep & Lambs	*	*

Washington



Westmoreland



2002 CENSUS DATA:						
No. Farms	Acres		--Cash Receipts (\$1,000)--			Rank
	In Farms	Harvested Cropland	Crops	Livestock	Total	
1,821	197,495	44,350	9,947	40,648	50,596	8

2002 CENSUS DATA:						
No. Farms	Acres		--Cash Receipts (\$1,000)--			Rank
	In Farms	Harvested Cropland	Crops	Livestock	Total	
165	67,652	41,234	19,104	1,006	20,110	33

CROPS: 2006	ACRES	YIELD	PROD.	RANK
Corn for grain, bushels	*	*	*	*
Corn for silage, tons	2,400	22	52,800	10
Soybeans, bushels	*	*	*	*
Wheat for grain, bushels	*	*	*	*
Barley for grain, bushels	*	*	*	*
All Hay, tons	30,300	3.3	99,500	5
Alfalfa Hay, tons	4,300	3.4	14,500	6
Other Hay, tons	26,000	3.3	85,000	5
Flue-cured Tobacco, pounds	*	*	*	*
Burley Tobacco, pounds	244	2,095	511,000	4
Fire-cured Tobacco, pounds	*	*	*	*
Peanuts, pounds	*	*	*	*
Cotton, pounds and bales	*	*	*	*
Apples, 42# box, thousand	*	*	*	*
Grapes, tons	*	*	*	*

LIVESTOCK:	NUMBER	RANK
Jan 1, 07 All Cattle & Calves	75,000	3
Jan 1, 07 Beef Cows	21,000	9
Jan 1, 07 Milk Cows	2,900	6
Jan 1, 07 All Sheep & Lambs	1,800	12

CROPS: 2006	ACRES	YIELD	PROD.	RANK
Corn for grain, bushels	15,000	133	1,995,000	4
Corn for silage, tons	*	*	*	*
Soybeans, bushels	16,000	25	400,000	16
Wheat for grain, bushels	6,000	71	426,000	6
Barley for grain, bushels	3,700	78	288,600	1
All Hay, tons	2,400	2.0	4,700	72
Alfalfa Hay, tons	*	*	*	*
Other Hay, tons	*	*	*	*
Flue-cured Tobacco, pounds	*	*	*	*
Burley Tobacco, pounds	*	*	*	*
Fire-cured Tobacco, pounds	*	*	*	*
Peanuts, pounds	*	*	*	*
Cotton, pounds and bales	*	*	*	*
Apples, 42# box, thousand	*	*	*	*
Grapes, tons	70	*	191	7

LIVESTOCK:	NUMBER	RANK
Jan 1, 07 All Cattle & Calves	3,300	67
Jan 1, 07 Beef Cows	1,200	68
Jan 1, 07 Milk Cows	*	*
Jan 1, 07 All Sheep & Lambs	*	*

Wise



Wythe



2002 CENSUS DATA:						
No. Farms	Acres		--Cash Receipts (\$1,000)--			Rank
	In Farms	Harvested Cropland	Crops	Livestock	Total	
140	19,033	3,714	301	641	942	95

2002 CENSUS DATA:						
No. Farms	Acres		--Cash Receipts (\$1,000)--			Rank
	In Farms	Harvested Cropland	Crops	Livestock	Total	
876	151,059	38,647	2,331	28,196	30,528	21

CROPS: 2006	ACRES	YIELD	PROD.	RANK
Corn for grain, bushels	*	*	*	*
Corn for silage, tons	*	*	*	*
Soybeans, bushels	*	*	*	*
Wheat for grain, bushels	*	*	*	*
Barley for grain, bushels	*	*	*	*
All Hay, tons	4,400	1.5	6,400	67
Alfalfa Hay, tons	*	*	*	*
Other Hay, tons	*	*	*	*
Flue-cured Tobacco, pounds	*	*	*	*
Burley Tobacco, pounds	*	*	*	*
Fire-cured Tobacco, pounds	*	*	*	*
Peanuts, pounds	*	*	*	*
Cotton, pounds and bales	*	*	*	*
Apples, 42# box, thousand	*	*	*	*
Grapes, tons	*	*	*	*

LIVESTOCK:	NUMBER	RANK
Jan 1, 07 All Cattle & Calves	2,500	69
Jan 1, 07 Beef Cows	1,600	67
Jan 1, 07 Milk Cows	*	*
Jan 1, 07 All Sheep & Lambs	*	*

CROPS: 2006	ACRES	YIELD	PROD.	RANK
Corn for grain, bushels	500	141	70,500	58
Corn for silage, tons	4,200	21	88,200	4
Soybeans, bushels	*	*	*	*
Wheat for grain, bushels	*	*	*	*
Barley for grain, bushels	*	*	*	*
All Hay, tons	37,600	2.5	93,500	7
Alfalfa Hay, tons	7,600	3.2	24,500	3
Other Hay, tons	30,000	2.3	69,000	7
Flue-cured Tobacco, pounds	*	*	*	*
Burley Tobacco, pounds	*	*	*	*
Fire-cured Tobacco, pounds	*	*	*	*
Peanuts, pounds	*	*	*	*
Cotton, pounds and bales	*	*	*	*
Apples, 42# box, thousand	*	*	*	*
Grapes, tons	*	*	*	*

LIVESTOCK:	NUMBER	RANK
Jan 1, 07 All Cattle & Calves	47,000	6
Jan 1, 07 Beef Cows	23,000	3
Jan 1, 07 Milk Cows	4,100	5
Jan 1, 07 All Sheep & Lambs	3,000	6

York



2002 CENSUS DATA:

No. Farms	Acres		--Cash Receipts (\$1,000)--			Rank
	In Farms	Harvested Cropland	Crops	Livestock	Total	
44	743	211	2,607	316	2,922	89

CROPS: 2006

	ACRES	YIELD	PROD.	RANK
Corn for grain, bushels	*	*	*	*
Corn for silage, tons	*	*	*	*
Soybeans, bushels	*	*	*	*
Wheat for grain, bushels	*	*	*	*
Barley for grain, bushels	*	*	*	*
All Hay, tons	*	*	*	*
Alfalfa Hay, tons	*	*	*	*
Other Hay, tons	*	*	*	*
Flue-cured Tobacco, pounds	*	*	*	*
Burley Tobacco, pounds	*	*	*	*
Fire-cured Tobacco, pounds	*	*	*	*
Peanuts, pounds	*	*	*	*
Cotton, pounds and bales	*	*	*	*
Apples, 42# box, thousand	*	*	*	*
Grapes, tons	*	*	*	*

LIVESTOCK:

	NUMBER	RANK
Jan 1, 07 All Cattle & Calves	*	*
Jan 1, 07 Beef Cows	*	*
Jan 1, 07 Milk Cows	*	*
Jan 1, 07 All Sheep & Lambs	*	*

Virginia Agricultural & Consumer Organizations 2007 Directory

Virginia Department of Agriculture and Consumer Services
102 Governor Street * Richmond, Virginia * 23219
804/786-2373
www.vdacs.virginia.gov

Commissioner's Office

Todd P. Haymore, Commissioner..... 804/786-3501
 Donald G. Blankenship, Deputy Commissioner 804/786-3501
 Saba L. Shami, Deputy Commissioner - International Trade 804/786-7627
 Agri-business Development Services..... 804/786-3502
 Office of Farmland Preservation 804/786-1346

Office of Financial and Administration Services 804/786-3532
 Sandra Adams, Director

Office of Policy, Planning and Research 804/786-3538
 Roy Seward, Director

Office of Communication and Promotions 804/786-2373
 Elaine Lidholm, Director

Human Resource Office 804/786-3531
 Karen Jackson, Director

Office of Internal Audit 804/786-5400
 Vacant, Director

Division of Marketing, Vacant, Director 804/786-3530
 Office of Sales and Market Development 804/786-3951
 Office of International Marketing 804/786-3953
 Office of Direct Marketing Services 804/786-4046

Division of Consumer Protection, Andres Alvarez, Director 804/786-3523
 Office of Consumer Affairs, toll-free statewide, outside Richmond 800/552-9963
 Richmond area 804/786-2042
 Office of Pesticide Services 804/371-6558
 Office of Plant and Pest Services 804/786-3515
 Office of Product and Industry Standards 804/786-2476

Division of Animal & Food Industry Services, Dr. Richard Wilkes, DVM, Director 804/692-0601
 Office of Laboratory Services 804/786-9202
 Office of Veterinary Services 804/786-2483
 Office of Dairy and Foods 804/786-8899
 Office of Meat and Poultry Services 804/786-4569

Contents

Agricultural Organizations	128
General	128
American Farmland Trust Mid-Atlantic Region	128
Chippokes Farm and Forestry Museum	128
Friends of the Industry of Agriculture (FIA)	128
Migrant & Seasonal Farmworkers Policy Committee	128
Museum of American Frontier Culture	128
National Association of State Departments of Agriculture (NASDA)	128
National Black Farmers Association	128
National Institute for Animal Agriculture	128
Old Dominion Electric Cooperative	128
Plant Pollination Advisory Board	128
Southern Association of State Departments of Agriculture (SASDA)	128
Southern States Cooperative, Inc.	128
Southwest Virginia Agricultural Association, Inc.	128
Virginia Agribusiness Council	128
Virginia Agricultural Council Board	128
Virginia Association for Biological Farming	128
Virginia Association of Soil & Water Conservation Districts	128
Virginia Board of Agriculture and Consumer Services	128
Virginia Boll Weevil Eradication Foundation	128
Virginia Council of Farmer Cooperatives, Inc.	128
Virginia Crop Improvement Association	128
Virginia Crop Production Association (VACPA)	128
Virginia Farm Bureau Federation	128
Virginia Forage and Grassland Council	128
Virginia Herb Association	128
Virginia State Feed Association	128
Virginia's Finest Trademark Program	128
Virginia, Maryland and Delaware Association of Electric Cooperatives	128
Virginia Meat Goat Association	129
Young Farmers of Virginia	129
Virginia Migrant and Seasonal Farmworkers Board	129
Virginia-North Carolina Select Sires, Inc.	129
Agricultural Education	129
Virginia FFA Association	129
Virginia Foundation for Agriculture in the Classroom	129
Virginia Association of Agricultural Educators	129
Animal Health	129
United States Animal Health Association	129
Virginia Veterinary Medical Association	129
Virginia-Maryland Regional College of Veterinary Medicine - see State Government - p.136	
Apples	129
Virginia State Apple Board/Virginia Apple Growers Association	129
Aquaculture & Marine Resources	129
Virginia Aquaculture Advisory Board	129
Virginia Aquaculture Association	129
Virginia Institute of Marine Science	129
Virginia Marine Products Board	129
Virginia Marine Resources Commission	129
Virginia Shellfish Growers Association	129
Virginia Soft Crab Producers Association	129
Bees	129
Virginia State Beekeepers Association	129
Cattle	129
Livestock Conservation Institute (LCI)	129

-Cattle Continued-	
Virginia Angus Association, Inc.	129
Virginia Beef Cattle Improvement Association	129
Virginia Beef Exposition	129
Virginia Cattle Feeders Association	129
Virginia Cattle Industry Board/Virginia Beef Industry Council	129
Virginia Cattlemen's Association	129
Virginia Hereford Association	129
Virginia Shorthorn Association, Inc.	129
Virginia Simmental Association	129
Virginia Veal Growers Association	129
Christmas Trees	130
Virginia Christmas Tree Growers Association	130
Corn	130
Virginia Corn Board	130
Virginia Grain Producers Association	130
Cotton	130
Virginia Cotton Board	130
Virginia Cotton Grower's Association	130
Dairy	130
American Dairy Association of Virginia, Inc. - see Southeast United Dairy Industry Association	130
American Dairy Association/Dairy Council Middle Atlantic	130
Carolina/Virginia Dairy Products Association, Inc.	130
Cooperative Milk Producers Association, Inc.	130
Dairy Council Middle Atlantic -- see American Dairy Association/Dairy Council Middle Atlantic - Dairy Farmers of America	130
Maryland and Virginia Milk Producers Cooperative Association, Inc.	130
Southeast Red & White Dairy Cattle Association	130
Southeast United Dairy Industry Association	130
United Federation of Dairy Herd Improvement Association, Inc.	130
Virginia Brown Swiss Association	130
Virginia Guernsey Breeders' Association	130
Virginia Holstein Association, Inc.	130
Virginia State Dairy Goat Association, Inc.	130
Virginia State Dairymen's Association	130
Eggs	130
Virginia Egg Board	130
Virginia Egg Council, Inc.	130
Environment	130
Chesapeake Bay Foundation	130
Piedmont Environmental Council	130
USDA Natural Resources Conservation Service	130
Equine	130
American Connemara Pony Society, Region III	130
American Saddlebred Horse Association of Virginia	130
Arabian Sport Horse Association, Inc.	130
Battlefield Equestrian Society	130
Blue Ridge Eventing Association	130
Botetourt County Horse Association	131
Central Virginia Horse Shows Association	131
Clifton Horse Society	131
Commonwealth Dressage & Combined Training Association	131
Eastern Regional Andalusian Horse Club	131
Fluvanna Colts and Fillies	131
Friends of the Richmond Mounted Squad	131
Marion duPont Scott Equine Medical Center - Virginia-Maryland Regional College of Veterinary Medicine	131
Mid-Atlantic Hanoverian Breeders Club, Inc.	131
Mid-Atlantic Lipizzan Association	131
Old Dominion Arabian Horse Association	131

-Equine Continued-	
Old Dominion Morgan Horse Association	131
Patrick Henry Saddle Club	131
Powhatan Riding Association	131
Shenandoah - Blue Ridge Appaloosa Association	131
South Eastern Association of Trail Riders	131
South West Hunter/Jumper Association	131
Therapeutic Riding Association of Virginia, Inc. (TRAV)	131
Tidewater Horse Council	131
Tri-State Riding Club	131
Virginia Appaloosa Horse Club	131
Virginia Arabian Horse Association	131
Virginia Dressage Association	131
Virginia Draft Horse and Mule Association, Inc.	131
Virginia Equine Educational Foundation	131
Virginia Horse Center	131
Virginia Horse Council, Inc.	131
Virginia Horse Council News	131
Virginia Horse Industry Board	131
Virginia Horse Shows	131
Virginia Horse Shows Association	131
Virginia Miniature Horse Club	131
Virginia Pony Breeders Association	131
Virginia Quarter Horse Association	131
Virginia Thoroughbred Association	131
Virginia Welsh Pony & Cob Association	131
Welsh Pony & Cob Society of America, Inc.	132
Equipment	132
South Eastern Equipment Dealers Association	132
Fairs	132
State Fair of Virginia/Atlantic Rural Exposition	132
Virginia Association of Fairs, Inc.	132
Fertilizer	132
Virginia Aggregates Association	132
Food Processors	132
Virginia Food and Beverage Association, Inc.	132
Virginia Association of Meat Processors	132
Virginia Petroleum, Convenience and Grocery Assoc.	132
Virginia Meat Packers Association	132
Food Safety	132
Association of Food and Drug Officials (AFDO)	132
Association of Food and Drug Officials of the Southern States (AFDOSS)	132
Central Atlantic States Association of Food and Drug Officials (CASA)	132
Forestry	132
Society of American Foresters - Virginia Division	132
Virginia Forest Landowner Education Program	132
Virginia Forest Products Association	132
Virginia Forestry Association	132
Virginia/Maryland Forest Landowners Association	132
Virginia Urban Forest Council	132
Goats	132
Virginia Angora Goat and Mohair Association	132
Virginia Dairy Goat Breeders Association	132
Virginia Meat Goat Association	132
Virginia State Dairy Goat Association	132
Grains	132
Virginia Grain Producers Association	132
Virginia Small Grains Board	132

Nursery & Horticulture	132
Virginia Flower Growers Association Inc.	132
Virginia Nursery & Landscape Association, Inc.	132
Virginia Sod Growers, Inc.	132
Virginia State Horticultural Society, Inc.	132
Virginia Turfgrass Council	132
Labor	133
Mid-Atlantic Resources Association	133
Virginia Agricultural Growers Association	133
Llamas	133
Llama Association of the Mid-Atlantic States (LAMAS)	133
Marketing	133
Eastern Shore Marketing Cooperative, Inc.	133
Eastern Shore of Virginia Farmers Market	133
Farmers Direct Marketing Association	133
Northern Neck of Virginia Farmers Market	133
Southeast Virginia Farmers Market	133
Southwest Virginia Farmers Market	133
Virginia Auction Market Association	133
Virginia Farmers Market Board	133
Virginia Retail Merchants Association	133
Peanuts	133
Peanut Growers Cooperative Marketing Association, Inc.	133
Virginia Peanut Board	133
Virginia Peanut Growers Association, Inc.	133
Virginia-Carolina Peanut Association, Inc.	133
Pesticides	133
Virginia Pest Management Association	133
Virginia Pesticide Control Board	133
Pork	133
Virginia Pork Industry Association	133
Virginia Pork Industry Board	133
Potatoes	133
Association of Virginia Potato and Vegetable Growers	133
Virginia Irish Potato Board	133
Virginia Seed Potato Board	133
Virginia Sweet Potato Association, Inc.	133
Virginia Sweet Potato Board	133
Poultry	133
Delmarva Poultry Industry, Inc.	133
Virginia Emu Association	133
Virginia Ostrich Association	133
Virginia Poultry Federation	133
Pumpkins	133
Virginia Pumpkin Growers Association	133
Seeds	134
State Certified Seed Board	134
Virginia Seedsmen's Association	134
Sheep	134
Virginia Sheep Industry Board	134
Virginia Sheep Producers Association	134

Small Fruits	134
Virginia Small Fruit and Specialty Growers	134
Soybeans	134
Virginia Soybean Association	134
Virginia Soybean Board	134
Tobacco	134
Dark Tobacco Sales Cooperative	134
Flue-Cured Tobacco Cooperative Stabilization Corporation	134
Sun-Cured Tobacco Marketing Cooperative, Inc.	134
Virginia Bright Flue-Cured Tobacco Board	134
Virginia Dark-Fired Tobacco Board	134
Virginia Dark-Fired Tobacco Growers Marketing Association, Inc.	134
Virginia Tobacco Growers Association	134
Vegetables	134
Northern Neck Vegetable Growers Association, Inc.	134
Weights & Measures	134
Virginia Weights and Measures Association	134
Wine	134
Virginia Vineyards Association	134
Virginia Wineries Association	134
Consumer Organizations	134
Alexandria Office of Consumer Affairs	134
Alliance Against Fraud in Telemarketing and Electronic Commerce	134
American Association of Retired Persons	134
Antitrust and Consumer Litigation Section/Office of Attorney General	134
Better Business Bureau of Central Virginia	134
Better Business Bureau of Metropolitan Washington DC	134
Better Business Bureau of Western Virginia	134
Consumer Education and Information Association of Virginia	134
Consumer Federation of America	135
Fairfax County Consumer Protection Division	135
Guidestar-National Database of Non-Profit Organizations	135
National Association of Consumer Agency Administrators	135
National Consumers League	135
National Fraud Information Center	135
Office of the Attorney General	135
Office of the County Manager - Arlington County	135
Virginia Beach - Consumer Affairs Division	135
Virginia Chamber of Commerce	135
Virginia Citizens Consumer Council	135
Virginia Information Providers Network	135
State & Local Government	135
Virginia Center for Innovative Technology (CIT) Institute of Biotechnology	135
Virginia Department for the Aging	135
Virginia Department for the Deaf and Hard of Hearing	135
Virginia Department of Agriculture and Consumer Services	135
Virginia Department of Business Assistance	136
Virginia Department of Conservation and Recreation	136
Virginia Department of Education	136
Virginia Department of Environmental Quality	136
Virginia Department of Forestry	136
Virginia Department of Game and Inland Fisheries	136
Virginia Department of Health	136
Virginia Department of Health Professions	136
Virginia Department of Housing and Community Development	136

Virginia Department of Professional and Occupational Regulation	136
Virginia Division of Mined Land Reclamation	136
Virginia Division of Mineral Resources	136
Virginia Department of Transportation	136
Virginia Economic Development Partnership (VEDP)	136
Virginia Employment Commission	136
Virginia Liaison Office	136
Virginia-Maryland Regional College of Veterinary Medicine	136
Virginia Motor Vehicle Dealer Board	136
Virginia Polytechnic Institute and State University (Virginia Tech)	136
Virginia Port Authority	136
Virginia Racing Commission	137
Virginia State Milk Commission	137
Virginia State University	137
Virginia Tourism Corporation	137
Federal Government	137
Postal Inspection Service	137
Consumer Information Center	137
Consumer Product Safety Commission	137
Federal Citizens Information Center	137
Federal Communications Commission	137
Federal Trade Commission	137
U. S. Department of Justice	137
U. S. Securities and Exchange Commission	137
US Department of Agriculture	137
Animal and Plant Health Inspection Service, Plant Protection and Quarantine	137
Animal and Plant Health Inspection Service, Veterinary Services	137
Animal and Plant Health Inspection Service, Wildlife Services	137
Natural Resources Conservation Service	137
Rural Development	137
USDA/NASS Virginia Field Office	137
Virginia Farm Service Agency	137

This directory was provided by the Virginia Department of Agriculture and Consumer Services (VDACS), and is available online at <http://www.vdacs.virginia.gov/orgdirectory/index.html>.

For comments or questions about the directory, please contact VDACS at (804)786-2373 or send e-mail to webmaster.vdacs@vdacs.virginia.gov.

Agricultural Organizations

General

American Farmland Trust

Mid-Atlantic Region

1200 18th St. NW
Suite 800
Washington, DC 20036
202/378-1235 x235
Email: jbaird@farmland.org
<http://www.farmland.org>

Chippokes Farm and Forestry Museum

203 Governor Street
Richmond, VA 23219
804/786-7950
Fax: 804/371-8500

Friends of the Industry of Agriculture (FIA)

P. O. Box 1162
Richmond, VA 23111
804/746-4581 x1125

Migrant & Seasonal Farmworkers Policy Committee

703 E Main Street
Richmond, VA 23219
804/786-3001
Fax: 804/225-3923

Museum of American Frontier Culture

P. O. Box 810
Staunton, VA 24402-0810
540/332-7850
Fax: 540/332-9989
<http://www.frontiermuseum.org>

National Association of State Departments of Agriculture (NASDA)

1156 15th Street, N. W.
Suite 1020
Washington, DC 20005
202/296-9680
Fax: 202/296-9686
<http://www.nasda.org/>

National Black Farmers Association

P.O. Box 508
Heathsville, VA 22473
804/580/9089
Fax: 804/580-2227

National Institute for Animal Agriculture

1910 Lyda Avenue
Bowling Green, KY 42104-5809
270/782-9798
Fax: 270/782-0188

Old Dominion Electric Cooperative

P.O. Box 2310
Glen Allen, VA 23058
804/747-0592
Fax: 804/747-3742
<http://www.odec.com>

Plant Pollination Advisory Board

P.O. Box 1163
Richmond, VA 23218
804/786-3515
Fax: 8040/371-7793

Southern Association of State Departments of Agriculture (SASDA)

Kentucky Department of Agriculture
Commissioner Richie Farmer
32 Fountain Place
Frankfort, KY 40601
502/564-5126
<http://www.kyagr.com>

Southern States Cooperative, Inc.

Thomas Scribner, President & CEO
P. O. Box 26234
Richmond, VA 23260
804/281-1305
Fax: 804/281-1383

Southwest Virginia Agricultural Association, Inc.

234 Valley St. NW
Abingdon, VA 24210-2715
276/676-6309
Fax: 276/676-6321

Virginia Agribusiness Council

P. O. Box 718
Richmond, VA 23218-0718
804/643-3555
Fax: 804/643-3556

Virginia Agricultural Council

7163 Ayersby Dr.
New Kent, VA 23124
804/779-3742
Fax: 804/779-2581
Email: don.ayers@vdacs.virginia.gov

Virginia Association for Biological Farming

P.O. Box 1003
Lexington, VA 24450
540/463-6363
<http://www.vabf.org/>

Virginia Association of Soil & Water Conservation Districts

7293 Hanover Green Drive, Suite B-101
Mechanicsville, VA 23111
804/559-0324; 800/727-6354
Fax: 804/559-0325

Virginia Board of Agriculture and Consumer Services

P. O. Box 1163
Richmond, VA 23218-1163
804/786-3538
Fax: 804/371-2945

Virginia Boll Weevil Eradication Foundation

VDACS
1100 Amory Drive, Apt. 120
Franklin, VA 23851
757/562-6637
Fax: 757/562-6104

Virginia Council of Farmer Cooperatives, Inc.

P. O. Box 26234
Richmond, VA 23260
804/281-1452
Fax: 804/281-1141

Virginia Crop Improvement Association

Indika Farms, Inc.
14186 Five Forks Road
Windsor, VA 23487
757/242-6607
Fax: 757/242-9212

Virginia Crop Production Association (VACPA)

6442 Cros Keys Rd.
Mt. Crawford, VA 22841
540/234-9408
Fax: 540/234-8570

Virginia Farm Bureau Federation

Wayne F. Pryor, President
P.O. Box 27552
Richmond, VA 23261-7552
804/290-1007
Fax: 804/290-1098
<http://www.VAFB.com>

Virginia Forage and Grassland Council

Rt. 2, Box 383
Gordonsville, VA 24343
540/967-0396

Virginia Herb Association

704 S. Main St.
Blackstone, VA 23824
434/292-4082

Virginia State Feed Association

P.O. Box 866
Harrisonburg, VA 22803
540/434-6722
Fax: 540/434-6719

Virginia's Finest Trademark Program

Standards Evaluation Committee
P. O. Box 1163
Richmond, VA 23218-1163
804/786-4046; 800/284-9452
Fax: 804/371-6097

Virginia, Maryland and Delaware Association of Electric Cooperatives

P. O. Box 2340
Glen Allen, VA 23058-2340
804/346-3344
Fax: 804/346-3448
<http://www.vmdaec.com>

Virginia Meat Goat Association

232 Greenwood Farms Rd
Barboursville, VA 22923
434/985-7916

Young Farmers of Virginia

James Monroe Building, 21st Floor
P. O. Box 2120
Richmond, VA 23218-2120
804/225-2840
Fax: 804/371-2456
<http://www.vayoungfarmer.org>

**Virginia Migrant and Seasonal Farmworkers Board
c/o Virginia Department of Labor and Industry**

13 South Thirteenth Street
Richmond, VA 23219
804/786-2391

Virginia-North Carolina Select Sires, Inc.

P. O. Box 370
Rocky Mount, VA 24151
540/483-5123
Fax: 540/483-7286
ssires@swva.net

Agricultural Education**Virginia FFA Association**

266 Litton Reaves Hall, Virginia Tech
Blacksburg, VA 24061
540/231-3823
Fax: 540/231-3824

Virginia Foundation for Agriculture in the Classroom

P. O. Box 27552
Richmond, VA 23261
804/290-1142
Fax: 804/290-1099

**Virginia Association of
Agricultural Educators**

(formerly Virginia Vocational Agriculture Teachers Association)
268 Litton Reaves Hall, Virginia Tech
Blacksburg, VA 24061
540/231-6836
Fax: 540/231-3824

Animal Health**United States Animal Health Association**

8100 Three Chopt Road, Suite 203
Richmond, VA 23229
804/285-3210
Fax: 804/285-3367
<http://www.usaha.org>

Virginia Veterinary Medical Association

2314C Commerce Ctr. Dr.
Rockville, VA 23146
800/937-8862
804/749-8058
Fax: 804/749-8003
<http://www.vvma.org>

Apples

Virginia State Apple Board

900 Natural Resources Drive, Suite 300
Charlottesville, VA 22903
434/984-0573
Fax: 434/984-4156
<http://www.virginiaapples.org>
david.robishaw@vdacs.virginia.gov

Aquaculture & Marine Resources

Virginia Aquaculture Advisory Board

P. O. Box 1163
Richmond, VA 23218-1163
804/371-6094
Fax: 804/371-2945
robins.buck@vdacs.virginia.gov

Virginia Aquaculture Association

P. O. Box 27
Mappsville, VA 23407
757/665-5512
Fax: 757/824-3786
bloxomauto@verizon.net

Virginia Institute of Marine Science

College of William and Mary
P. O. Box 1346
Gloucester Point, VA 23062
804/684-7103
Fax: 804/684-7009

Virginia Marine Products Board

554 Denbigh Boulevard, Suite B
Newport News, VA 23608
757/874-3474
Fax: 757/886-0671
<http://www.virginiaseafood.org>

Virginia Marine Resources Commission

Administration and Finance
2600 Washington Ave., 3rd Floor
Newport News, VA 23607-0756
757/247-2200
Fax: 757/247-8101

Virginia Shellfish Growers Association

P. O. Box 222
Eastville, VA 23347
757/678-5806
Fax: 757/678-7329

Virginia Soft Crab Producers Association

P. O. Box 48
Reedville, VA 22539
804/453-6433

Bees

Virginia State Beekeepers Association

Department of Entomology, Price Hall
Virginia Tech
Blacksburg, VA 24061
540/231-7207

Cattle

Livestock Conservation Institute (LCI)

1910 Lyda Drive
Bowling Green, KY 42104-5809
502/782-9798
Fax: 502/782-0188
<http://www.lcionline.org>

Virginia Angus Association, Inc.

15 Virginia Angus Ln.
Staunton, VA 24401-9432
540/337-3001
Fax: 540/337-3113

Virginia Beef Cattle Improvement Association

Animal & Poultry Sciences Department
Virginia Tech
Blacksburg, VA 24061-0306
540/231-9163
Fax: 540/231-3713

Virginia Beef Exposition

P. O. Box 9
Daleville, VA 24083-0176
540/992-1009
Fax: 540/992-4632

Virginia Cattle Feeders Association

P. O. Box 51
Daleville, VA 24083-0176
540/992-1009
Fax: 540/992-4632

Virginia Cattle Industry Board/Virginia Beef Industry Council

P. O. Box 9
Daleville, VA 24083-0176
540/992-1992
Fax: 540/992-4632
<http://vabeef.org>

Virginia Cattlemen's Association

P. O. Box 176
Daleville, VA 24083-0176
540/992-1009
Fax: 540/992-4632

Virginia Hereford Association

3320 Deer Track Rd.
Spotsylvania, VA 22553
540/347-6663
Fax: 540/349-4639

Virginia Shorthorn Association, Inc.

3412 Middlebrook Rd.
Staunton, VA 24401
304/445-2832

Virginia Simmental Association

125 Powderhorn Ln.
Madison, VA 22727
434/277-5584
Fax: 434/277-5916

Virginia Veal Growers Association

81 Cedar Springs Rd.
Cartersville, VA 23027
804/375-3118

Christmas Trees

Virginia Christmas Tree Growers Association

383 Coal Hollow Rd.
Christiansburg, VA 24073-6721
540/382-7310
Fax: 540/382-2716
<http://www.virginiachristmastrees.org>
president@virginiachristmastrees.org

Corn

Virginia Corn Board

102 Governor Street, Room 317
Richmond, VA 23219
804/371-6157
Fax: 804-371-7786

Virginia Grain Producers Association

P. O. Box 16402
Chesapeake, VA 23328
757/421-3038
Fax: 757/421-2776
mollypugh@cox.net

Cotton

Virginia Cotton Board

VDACS
1100 Armory Drive, Suite 120
Franklin, VA 23851
757/569-1100
Fax: 757/562-6104
gail.moodymilteer@vdacs.virginia.gov

Virginia Cotton Grower's Association

P. O. Box 27552
Richmond, VA 23261
804/290-1153
Fax: 804/290-1081
spencer.neale@vafb.com

Dairy

American Dairy Association of Virginia, Inc. - see Southeast United Dairy Industry Association, p. 120

c/o Carolina/VA Dairy

American Dairy Association/Dairy Council Middle Atlantic

Cromwell Center, Suite 106
325 Chestnut St, Suite 600
Philadelphia, PA 19106
215/627-8800
Fax: 215/627-8887

Carolina/Virginia Dairy Products Association, Inc.

P. O. Box 3159
Durham, NC 27715-3159
919/382-0333
Fax: 919/383-0035

Cooperative Milk Producers Association, Inc.

P.O. Box 540
Blackstone, VA 23824
434/292-6455
Fax: 434/292-6453

Dairy Council Middle Atlantic -- see American Dairy Association/

Dairy Council Middle Atlantic,
p. 120

Dairy Farmers of America

10411 Codgill Rd.
Knoxville, TN 37932
800/735-5051
Fax: 423/675-1537

Maryland and Virginia Milk Producers Cooperative Association, Inc.

1985 Isaac Newton Square West
Reston, VA 20190-5094
703/742-6800
Fax: 703/742-7459
<http://www.mdvamilk.com>

Southeast Red & White Dairy Cattle Association

162 Silver Lake Road
Harrisonburg, VA 22801
540/867-9751

Southeast United Dairy Industry Association

9201 Bunsen Parkway, Suite 100
Louisville, KY 40220
800/928-6455
Fax: 502/451-0247

United Federation of Dairy Herd Improvement Association, Inc.

2300 Litton Reaves Hall
Virginia Tech
Blacksburg, VA 24061
540/552-2541
Fax: 540/231-3876

Virginia Brown Swiss Association

Barbara Paulson, President
6228 Lawyer Road
Port Republic, VA 24471-9801
540/249-5668

Virginia Guernsey Breeders' Association

Clinton L. Pease, Jr., President
15257 James Monroe Highway
Leesburg, VA 22075
703/777-8447; 703/777-4539

Virginia Holstein Association, Inc.

Marie Ann Dick, Secretary/Treasurer
P. O. Box 340
Warrenton, VA 20188-0340
540/347-9591
Fax: 540/347-9591

Virginia State Dairy Goat Association, Inc.

15405 Black Hill Rd.
Rixeyville, VA 22737
540/937-4332
<http://www.vsdga.ova.net/>

Virginia State Dairymen's Association

P. O. Box 866
Harrisonburg, VA 22803-0866
540/434-6722
Fax: 540/434-6719

Eggs

Virginia Egg Board

911 Saddleback Court
McLean, VA 22102
703/734-8931
Fax: 703/821-6748

Virginia Egg Council, Inc.

Consumer Affairs Education Director
Rt 1 Box 45
Jetersville, VA 28083
540/345-3958
Fax: 703/992-7741

Environment

Chesapeake Bay Foundation

1108 East Main Street, Suite 1600
Richmond, VA 23219-3539
804/780-1392
Fax: 804/648-4011
<http://www.cbf.org>

Piedmont Environmental Council

P. O. Box 460
Warrenton, VA 20188
540/347-2334
Fax: 540/349-9003

USDA Natural Resources Conservation Service

1606 Santa Rosa Rd.
Culpeper Building, Suite 209
Richmond, VA 23229-5014
804/287-1691
Fax: 804/287-1737

Equine

American Connemara Pony Society, Region III

2360 Hunting Ridge Road
Winchester, VA 22603
540/662-5953

American Saddlebred Horse Association of Virginia

2656 Willowlawn Street
Roanoke, VA 24018
540/989-7800

Arabian Sport Horse Association, Inc.

6145 Whaleyville Blvd.
Suffolk, VA 23438
757/986-4486

Battlefield Equestrian Society

P.O. Box 150
Catharpin, VA 20143
703/754-8309

Blue Ridge Eventing Association

1376 Rucker Road
Moneta, VA 24121
540/297-3566

Botetourt County Horse Association

Pam Million
P. O. Box 402
Daleville, VA 24083
540/922-4114

Central Virginia Horse Shows Association

Debby Thomas, Secretary
6040 Woolridge Road
Moseley, VA 23120
804/556-6358

Clifton Horse Society

Mary Flowers, Membership Director
P. O. Box 183
Clifton, VA 20124
703/250-6188

Commonwealth Dressage & Combined Training Association

P. O. Box 1101
Warrenton, VA 20188
540/349-2020

Eastern Regional Andalusian Horse Club

13440 Gray Horse Lane
Rixeyville, VA 22737
540/937-5521

Fluvanna Colts and Fillies

Rt. 2 Box 1050
Palmyra, VA 22963
434/842-3410

Friends of the Richmond Mounted Squad

801 Brook Road
Richmond, VA 23220
804/780-4355

Marion DuPont Scott Equine Medical Center - Virginia-Maryland Regional College of Veterinary Medicine

P. O. Box 1938
Leesburg, VA 20177
703/771-6800
Fax: 703/771-6810

Mid-Atlantic Hanoverian Breeders Club, Inc.

7511 Old Carolina Road
Gainesville, VA 20155
703/754-7555
Fax: 703/793-2542

Mid-Atlantic Lipizzan Association

4126 Dumfries Road
Catlett, VA 20119
540/788-9781

Old Dominion Arabian Horse Association

9500 Sturgeon Point Road
Charles City, VA 23030
804/590-2802

Old Dominion Morgan Horse Association

20618 Green Bay Road
Beaverdam, VA 23015-6243
804/449-6243

Patrick Henry Saddle Club

394 Saddleridge Rd.
Bassett, VA 24055
276/629-2490

Powhatan Riding Association

1703 Calais Trail
Powhatan, VA 23139
804/794-1466

Shenandoah - Blue Ridge Appaloosa Association

2545 Belsches Road
Bumpass, VA 23024
540/872-2637

South Eastern Association of Trail Riders

P. O. Box 15042
Chesapeake, VA 23320
757/557-6253

South West Hunter/Jumper Association

81 Vet Drive
Raphine, VA 24472-2613

Therapeutic Riding Association of Virginia, Inc. (TRAV)

P. O. Box 531
Upperville, VA 20184
540/837-1575

Tidewater Horse Council

P. O. Box 6826
Virginia Beach, VA 23456
757/340-4465

Tri-State Riding Club

Pat Brescia, President
540/539-7132
<http://www.tristaterc.org>

Virginia Appaloosa Horse Club

P.O. Box 1597
Centreville, VA 20122
540/837-9049
G49bear@yahoo.com

Virginia Arabian Horse Association

701 Culpeper Street
Fredericksburg, VA 22405-3318
540/373-9754
Fax: 540/899-2817

Virginia Dressage Association

10062 Barnetts Ford Road
Orange, VA 22960
540/672-3454

Virginia Draft Horse and Mule Association, Inc.

Meadow Acres Farm
43120 Hollyspring Lane
Centerville, VA 20120-1046
703/327-6731
Fax: 703/327-4778

Virginia Equine**Educational Foundation**

208 Stonehouse Road
Williamsburg, VA 23188
757/566-9041
Fax: 757/566-1482

Virginia Horse Center

P. O. Box 1051
Lexington, VA 24450
540/464-2950
Fax: 540/464-2995

Virginia Horse Council, Inc.

2313 Sandfiddler Rd.
Virginia Beach, VA 23456
540/894-0735
Fax: 540/894-4482

Virginia Horse Council News

2799 Stratford Rd.
Richmond, VA 23225-1955
804/382-4113
804/382-3071
Fax: 804/382-4113

Virginia Horse Industry Board

P. O. Box 1163
Richmond, VA 23218-1163
804/786-5842
Fax: 804/371-7786

Virginia Horse Shows

Belcort Farm
Keswick, VA 22947
804/980-3723
Fax: 804/979-1847

Virginia Horse Shows Association

32 Ashby St., #204
Warrenton, VA 20186
540/349-0910
Fax: 540/349-0094

Virginia Miniature Horse Club

2988 Old Roberts Mountain Road
Faber, VA 22938
434/263-8217

Virginia Pony Breeders Association

17707 Lakefield Road
Round Hill, VA 20141
540/338-3528
Fax: 540/338-3562

Virginia Quarter Horse Association

7466 Maple Hall Lane
Windsor, VA 23487
757/242-3714

Virginia Thoroughbred Association

Yadkin Farm, Rt. 1, P. O. Box 260
Free Union, VA 22940
540/347-4313
Fax: 540/347-7314

Virginia Welsh Pony & Cob Association

1612 Shallowell Road
Manakin-Sabot, VA 23103
804/784-5441

Welsh Pony & Cob Society of America, Inc.

P. O. Box 2977
Winchester, VA 22604
540/667-6195
wpcsa@crosslink.net

Equipment

South Eastern Equipment Dealers Association

7777 Walnut Grove Rd #OM-3
Memphis, TN 38120-2130
901/756-1336
Fax: 901/756-1337
mcmsedm@aol.com

Fairs

State Fair of Virginia, Inc.

P. O. Box 26805
Richmond, VA 23261
804/569-3200
Fax: 804/569-3252

Virginia Association of Fairs, Inc.

Joye Wood, President
P.O. Box 155
Midlothian, VA 23113
804/379-7696
Fax: 804/379-2194

Fertilizer

Virginia Aggregates Association

630 Country Lane
Charlottesville, VA 22902
434/977-3716
vaa@easterassociates.com

Food Processors

Virginia Food and Beverage Association, Inc.

P. O. Box 781
Goochland, VA 23063
804/556-9100
Fax: 804/556-9119

Virginia Association of Meat Processors

Rt. 3 Box 784
Tazewell, VA 24651
540/825-8142

Virginia Petroleum, Convenience, and Grocery Assoc.

6716 Patterson Avenue, Suite 100
Richmond, VA 23226
804/282-7534
Fax: 804/282-7777
<http://www.vpcga.com>

Virginia Meat Packers Association

P. O. Box 111
Ivor, VA 23866
757/859-6131
Fax: 757/859-6381

Food Safety

Association of Food and Drug Officials (AFDO)

2550 Kingston Rd., Ste. 311
York, PA 17402-3734
717/757-2888
Fax: 717/755-8089

Association of Food and Drug Officials of the Southern States (AFDOSS)

Kentucky Dept of Public Health
HS2 Ea 275 E. Main St.
Frankford, KY 40621
502/564-6533
Fax: 502/564-6533

Central Atlantic States Association of Food and Drug Officials (CASA)

P.O. Box 488
Abingdon, VA 19001-0448
717/652-5325
Fax: 717/652-1533

Forestry

Society of American Foresters - Virginia Division

7105 Birchette Drive
Prince George, VA 23875
804/530-8680
Fax: 804/530-8692

Virginia Forest Landowner Education Program

216 Cheatham Hall
Blacksburg, VA 24061
540/231-6391
Fax: 540/231-3330

Virginia Forest Products Association

P. O. Box 160
Sandston, VA 23150-0160
804/737-5625
Fax: 804/737-9437

Virginia Forestry Association

881013 Patterson Ave.
Richmond, VA 23229
804/741-0836
Fax: 804/320-1447

Virginia/Maryland Forest Landowners Association

2471 Hillview Ct.
Charlottesville, VA 22902
434/293-7341
Fax: 434/293-3772

Virginia Urban Forest Council

900 Natural Resources Dr., Suite 800
Charlottesville, VA 22903-2982
434/977-1375 x3324

Goats

Virginia Angora Goat and Mohair Association

1002 Still House Drive
Lexington, VA 24450
540/463-2808

Virginia Dairy Goat Breeders Association

6621 Friendship Lane
Prince George, VA 23875

Virginia Meat Goat Association

378 Endless Caverns Road
Timberville, VA 22853
540/896-2089

Virginia State Dairy Goat Association

Mary Vanderwoude-Hill President
e-mail: president@vsdga.org
<http://www.vsdga.org>

Grains

Virginia Grains Producers Association

P. O. Box 16402
Chesapeake, VA 23328
757/421-3038
Fax: 757/421-2776
molllypugh@cox.net

Virginia Small Grains Board

102 Governor Street, Room 319
Richmond, VA 23219
804/371-6157
Fax: 804/371-7786

Nursery & Horticulture

Virginia Flower Growers Association, Inc./VA Tech Dept of Horticulture

306D Saunders Hall (0327)
Blacksburg, VA 24061
540/231-5451

Virginia Nursery & Landscape Association, Inc.

383 Coal Hollow Road
Christiansburg, VA 24073-6721
540/382-0943
Fax: 540/382-2716
info@vnla.org

Virginia Sod Growers, Inc.

604 Hull Street
Richmond, VA 23224
804/233-4972
Fax: 804/233-2825

Virginia State Horticultural Society, Inc.

P. O. Box 2445
Winchester, VA 22604
540/667-9101
Fax: 540/722-2641

Virginia Turfgrass Council

P. O. Box 5689
Virginia Bch, VA 23471
757/464-1004
Fax: 757/282-2693
vaturf@vaturf.org

Labor

Mid-Atlantic Resources Association

400 Front St.
Lovingston, VA 22949
434/263-8790
Fax: 434/263-8799

Virginia Agricultural Growers Association

P. O. Box 857
South Boston, VA 24592
434/572-6871

Llamas

Llama Association of the Mid-Atlantic States (LAMAS)

678 Mill Creek Road
Luray, VA 22835
540/743-4310
Fax: 540/743-4310

Marketing

Eastern Shore Marketing Cooperative, Inc.

P. O. Box 269
Melfa, VA 23410

Eastern Shore of Virginia Farmers Market

P. O. Box 269
Melfa, VA 23410
757/787-3842
Fax: 757/787-4375

Farmers Direct Marketing Association

SES Enterprises
307 Charming Place
Blacksburg, VA 24060
540/961-1471
Fax: 540/493-5531

Northern Neck of Virginia Farmers Market

1647 Kings Hwy
Oak Grove, VA 22443
804/224-1990
Fax: 804/224-1998

Southeast Virginia Farmers Market

24540 Agripark Dr
Courtland, VA 23837
757/653-0505; 757/653-0602
Fax: 757/653-0282

Southwest Virginia Farmers Market

497 Farmers Market Drive
Hillsville, VA 24343
276/728-5540
Fax: 276/728-5236

Virginia Auction Market Association

P. O. Box 961
Bedford, VA 24523
540/297-1707
Fax: 540/297-7141

Virginia Farmers Market Board

P. O. Box 1163
Richmond, VA 23218-1163
804/786-2112
Fax: 804/371-7786

Virginia Retail Merchants Association

701 E Franklin St., Suite 809
Richmond, VA 23219
800/232-8762
804/649-9789
Fax: 804/644-8762

Peanuts**Peanut Growers Cooperative Marketing Association, Inc.**

P. O. Box 59
Franklin, VA 23851
804/562-4103
Fax: 804/562-0744

Virginia Peanut Board

P. O. Box 59
Franklin, VA 23851
757/569-0249
Fax: 757/562-0744

Virginia Peanut Growers Association, Inc.

P. O. Box 59
Franklin, VA 23851-0356
757/569-0249
Fax: 757/562-0744

Virginia-Carolina Peanut Association, Inc.

705 West Washington Street
Suffolk, VA 23434
757/934-1313
Fax: 757/934-1318

Pesticides**Virginia Pest Management Association**

P. O. Box 7161
Fredericksburg, VA 22404-7161
540/374-9200
Fax: 540/374-9221

Virginia Pesticide Control Board

P. O. Box 1163
Richmond, VA 23218-1163
804/371-6559
Fax: 804/371-8598

Pork**Virginia Pork Industry Association**

6073 Melon Road
South Boston, VA 24592
434/753-2945

Virginia Pork Industry Board

P. O. Box 1163
Richmond, VA 23218-1163
804/786-7092
Fax: 804/371-7786

Potatoes**Association of Virginia Potato and Vegetable Growers**

P. O. Box 26
Onley, VA 23418
757/787-5867
Fax: 757/787-5973

Virginia Irish Potato Board

P. O. Box 26
Onley, VA 23418
757/787-5867
Fax: 757/787-5973

Virginia Seed Potato Board

P. O. Box 26
Onley, VA 23418
757/787-5867
Fax: 757/787-5973

Virginia Sweet Potato Association, Inc.

J. William Mapp, Program Director
P. O. Box 26
Onley, VA 23418
757/787-5867
Fax: 757/787-5973

Virginia Sweet Potato Board

P. O. Box 26
Onley, VA 23418
757/787-5867
Fax: 757/787-5973

Poultry**Delmarva Poultry Industry, Inc.**

16686 County Seat Hwy.
Georgetown, DE 19947-4881
302/856-9037
Fax: 302/856-1845
dpi@dpichicken.com

Virginia Emu Association

11605 Parkgate Drive
Nokesville, VA 20181
703/594-3526

Virginia Ostrich Association

Route 3 Box 520A
Tazewell, VA 24651
276/988-9090
Fax: 276/979-9039

Virginia Poultry Federation

333 Neff Ave, Suite C
Harrisonburg, VA 22801-3430
540/433-2451
Fax: 540/433-3256
vapoultry1@aol.com

Pumpkins**Virginia Pumpkin Growers Association**

497 Farmers Market Drive
Hillsville, VA 24343
276/728-5540
Fax: 276/728-5236
pumpkins@chillsnet.org
<http://www.pumpkinva.org>

Seeds

State Certified Seed Board

9142 Atlee Station Road
Mechanicsville, VA 23116
804/746-4884
Fax: 804/746-9447

Virginia Seedsmen's Association

9142 Atlee Station Road
Mechanicsville, VA 23116
804/746-4884
Fax: 804/746-9447

Sheep

Virginia Sheep Industry Board

116 Reservoir Street
Harrisonburg, VA 22801
540/434-0779
Fax: 540/434-5607

Virginia Sheep Producers Association

Department of Animal & Poultry Sciences
Virginia Tech
Blacksburg, VA 24061
540/231-9159
Fax: 540/231-3010

Small Fruits

Virginia Small Fruit and Specialty Growers

324 Lodebar Estates
Nellysford, VA 22958
434/361-0037

Soybeans

Virginia Soybean Association

151 Kristansand Drive
Suite 115 E & F
Williamsburg, VA 23188
757/564-0153
Fax: 757/564-8165

Virginia Soybean Board

102 Governor Street, Room 317
Richmond, VA 23219
804/371-6157
Fax: 804/371-7786
philhickman@vdacs.virginia.gov

Tobacco

Dark Tobacco Sales Cooperative

P.O. Box 447
Farmville, VA 23901
434/392-4815
dktoptions@hovac.com

Flue-Cured Tobacco Cooperative Stabilization Corporation

Administrative Operations Manager
P. O. Box 12300
Raleigh, NC 27605
919/821-4560
Fax: 919/821-4564

Sun-Cured Tobacco Marketing Cooperative, Inc.

P. O. Box 447
Farmville, VA 23901
434/392-3785
dktobsales@hovac.com

Virginia Bright Flue-Cured Tobacco Board

P. O. Box 129
Halifax, VA 24558
434/572-4568
Fax: 434/572-8234

Virginia Dark-Fired Tobacco Board

P. O. Box 129
Halifax, VA 24558
434/572-4568
Fax: 434/572-8234

Virginia Dark-Fired Tobacco Growers Marketing Association, Inc.

P. O. Box 447
Farmville, VA 23901
804/392-3785

Virginia Tobacco Growers Association

1968 Henrico Road
Buffalo Junction, VA 24529
434/575-8584

Vegetables**Northern Neck Vegetable Growers Association, Inc.**

Rt 1, Box 1620
Montross, VA 22520
804/224-7671

Weights & Measures**Virginia Weights and Measures Association**

P. O. Box 1163, Room 402
Richmond, VA 23218-1163
804/786-2476
Fax: 804/786-1571

Wine**Virginia Vineyards Association**

P.O. Box 91
Clifford, VA 24533
vva@hughes.net
<http://www.virginiavineyardsassociation.com>

Virginia Wineries Association

P.O. Box 31342
Alexandria, VA 22310
703/922-7049
Fax: 703/922-0617
<http://www.vintagevirginia.com>

Consumer Organizations

Alexandria Office of Consumer Affairs

City Hall
P. O. Box 178
Alexandria, VA 22313
703/838-4350; TDD: 703/838-5056
Fax: 703/838-6426

Alliance Against Fraud in Telemarketing and Electronic Commerce

1701 K St., NW Suite 1200
Washington, DC 20006
202/835-3323

American Association of Retired Persons

Consumer Affairs Section
601 E St., NW
Washington, DC 20049
202/434-2222
Fax: 202/434-6470

Antitrust and Consumer Litigation Section/Office of Attorney General

900 East Main Street
Richmond, VA 23219
804/786-2116; 800/451-1525
Fax: 804/786-0122

Better Business Bureau of Central Virginia

701 East Franklin Street, Suite 712
Richmond, VA 23219
804/648-0016 – 24 Hours
Fax: 804/648-3115
<http://www.richmond.bbb.org>

Better Business Bureau of Metropolitan Washington DC

1411 K Street, N.W. 10th Floor
Washington, DC 20005
202/393-8000
Fax: 202/393-1198

Better Business Bureau of Western Virginia

31 W. Campbell Avenue, SW
Roanoke, VA 24011
540/342-3455
Fax: 540/345-2289

Consumer Education and Information Association of Virginia

3104 Little Creek Lane
Alexandria, VA 22309
703/780-5647
Fax: 703/780-8393

Consumer Federation of America

1424 16th Street, N. W., Suite 604

Washington, DC 20036

202/387-6121

Fax: 202/265-7989

Fairfax County Consumer Protection Division

12000 Government Center Pkwy, Suite 433

Fairfax, VA 22035

703/222-8435

Fax: 703/322-9542

<http://www.co.fairfax.va.us/dtcs/homepage.htm>

Guidestar-National Database of Non-profit Organizations

427 Scotland Street

Williamsburg, VA 23185

757/229-4631

National Association of Consumer Agency Administrators

1010 Vermont Ave. NW, Suite 514

Washington, DC 20005

202/347-7395

Fax: 202/347-2563

National Consumers League

1701 K St., NW

Suite 1200

Washington, DC 20006

202/835-3323

Fax: 202/835-0747

<http://www.nclnet.org>

National Fraud Information Center

P. O. Box 65868

Washington, DC 20035

800/876-7060

Fax: 202/835-0767

Office of the Attorney General

900 East Main St.

Richmond, VA 23219

804/786-2071

Fax: 804/786-1991

Office of The County Manager - Arlington County

#1 Court House Plaza, Suite 310

2100 Clarendon Boulevard Suite 314

Arlington, VA 22201

Consumer Affairs: 703/228-3260

Parking Tickets: 703/228-0780

Fax: 703/228-3295

Virginia Beach - Consumer Affairs Division

2425 Nimmo Parkway

Virginia Beach, VA 23456

757/426-5836

Fax: 757/427-8779

Virginia Chamber of Commerce

9 South 5th Street

Richmond, VA 23219

804/644-1607

Fax: 804/783-6112

Virginia Citizens Consumer Council

PO Box 12460
Richmond, VA 23241
540/268-5373
Fax: 540/268-5373

Virginia Information Providers Network

1111 East Main St., Suite 901
Richmond, VA 23219
Toll Free: 877/4VA-EGOV(482-3468)
Fax: 804/786-6227

State & Local Government**Virginia Center for Innovative Technology (CIT) Institute of Biotechnology**

Director - Massey Cancer Center
401 College Street
P. O. Box 980037
Richmond, VA 23298
804/828-0454
Fax: 804/828-8453

Virginia Department for the Aging

1610 Forest Avenue, Suite 100
Richmond, VA 23229
TTY: 804/662-9333; 800/552-3402
State Long-Term Care Ombudsman: 804/644-2923
Fax: 804/662-9354

Virginia Department for the Deaf and Hard of Hearing

1602 Rolling Hill Drive, Suite 203
Richmond, VA 23229-5012
Telephone & TTY 804/662-9502
Fax: 804/662-9718

Virginia Department of Agriculture and Consumer Services (VDACS)

P. O. Box 1163
102 Governor St.
Richmond, VA 23219
804/786-2373
Fax: 804/371-7679

Consumer Protection Hotline

Within Virginia: 800/552-9963
Richmond Area: 804/786-2042

Commissioner's Office:

Phone: 804/786-3501
Fax: 804/371-2945

Todd P. Haymore, Commissioner

Donald G. Blankenship
Deputy Commissioner

Saba L. Shami
Deputy Commissioner

VDACS Offices and Divisions:

Administrative and Financial Services

Sandra Adams
804/786-3532

Animal, Plant and Food Industry Services

Dr. Richard Wilkes, State Vet.
804/692-0601
Fax: 804/692-0601

Communication & Promotions

Elaine Lidholm
804/786-7686
Fax: 804/371-7679

Consumer Affairs

Richmond, VA 23219
804/786-2042
800/552-9963
Fax: 804/786-5112

Division of Consumer Protection

Andres Alvarez, Director
804/786-3523
Fax: 804/786-5112

Dairy and Foods

Douglas Saunders
804/786-8899
Fax: 804/371-7792

Sales & Market Development

Kent W. Lewis
804/371-6098
Fax: 804/371-7786
kent.lewis@vdacs.virginia.gov

Human Resource Office

Karen E. Jackson
804/786-3531
Fax: 804/371-8879
Karen.jackson@vdacs.virginia.gov

International Marketing

804/371-8990
Fax: 804/225-4434

Laboratory Services

Dr. Joseph Garvin
804/786-9202

Marketing

Vacant
804/786-3530

Meat and Poultry Services

Dr. Richard Hackenbracht
804/786-4569

Pesticide Services

804/371-6558
Fax: 804/371-8598

Plant and Pest Services

804/786-3515
Fax: 804/371-7793

Policy, Planning and Research

Roy Seward
804/786-3538

Product and Industry Standards

Robert Bailey
804/786-2476
Fax: 804/786-1571
jrogers@vdacs.state.va.us

Veterinary Services

Dr. Colleen Calderwood
804/786-2483
Fax: 804/225-2666

Virginia Department of Business Assistance

Charlie H. Mills III, Director
707 E. Main Street, Suite 300
Richmond, VA 23219
804/371-8200
Fax: 804/371-8111

Virginia Department of Conservation and Recreation

Jack E. Frye, Director
Division of Soil and Water Conservation
203 Governor Street, Suite 206
Richmond, VA 23219-2094
804/786-6523
Fax: 804/786-1798

Virginia Department of Education

Dr. Glenn Anderson
Associate Specialist, Agricultural Education
James Monroe Building, 21st Floor
P. O. Box 2120
Richmond, VA 23218-2120
804/225-2840
Fax: 804/371-2456
<http://www.pen.k12.va.us/>

Virginia Department of Environmental Quality

629 East Main Street
Richmond, VA 23219
804/698-4020
Fax: 804/698-4019

Virginia Department of Forestry

900 Natural Resources Drive, Suite 800
Charlottesville, VA 22903
434/977-6555
Fax: 434/296-2369

Virginia Department of Game and Inland Fisheries

P. O. Box 11104
Richmond, VA 23230-1104
804/367-9231
Fax: 804/367-0405

Virginia Department of Health

1500 E. Main Street
Richmond, VA 23219

Commissioner

804/786-3563
Fax: 804/786-4616

**Public Health Veterinarian
Office of Epidemiology**

P.O. Box 2448, Suite 113
Richmond, VA 23218
804/786-6261
Fax: 804/371-4050

Virginia Dept. of Health Professions

6603 West Broad Street, 5th Floor
Richmond, VA 23230-1712
804/662-9900; TDD 804/662-7197
Fax: 804/662-9943

Complaints Against Health Professionals:

804/662-9579
800/533-1560

Virginia Department of Housing and Community Development

501 North Second Street
The Jackson Center
Richmond, VA 23219-1321
804/371-7000; TTP: 804/371-7089

Virginia Department of Professional and Occupational Regulation

3600 West Broad Street
Richmond, VA 23230-4917
804/367-8500
Fax: 804/367-2475; TDD: 804/367-9753
Senior Citizen's Hotline: 804/367-2178

Speaker's Bureau: 804/367-2194
Examinations: 804/367-8569
Complaints: 804/367-8504
Unlicensed Activity: 804/367-2195
Fair Housing: 804/367-8530, toll free 888/551-3247
<http://www.state.va.us/dpor>

Virginia Division of Mined Land Reclamation

P. O. Drawer 900
Big Stone Gap, VA 24219
540/523-8160
Fax: 540/523-8163; 540/523-8141

Virginia Division of Mineral Resources

P. O. Box 3667
Charlottesville, VA 22903
434/951-6354
Fax: 434/951-6365

Virginia Department of Transportation

Office of Public Affairs
1401 East Broad Street
Richmond, VA 23219
Highway Helpline 800/367-ROAD
804/786-5731
<http://www.vdot.state.va.us>

Virginia Economic Development Partnership (VEDP)

P. O. Box 798
Richmond, VA 23218-0798
804/371-8108
Fax: 804/371-8112
<http://www.yesvirginia.org>

Virginia Employment Commission

703 E. Main St.
Richmond, VA 23219
804/786-8714
Fax: 804/786-6091
<http://www.vec.state.va.us>

Virginia Liaison Office

444 North Capitol Street, Suite 214
Washington, D.C. 20001
202/783-1769
Fax: 202/783-7687

**Virginia-Maryland Regional College
Of Veterinary Medicine**

Blacksburg Campus
Virginia Tech
Blacksburg, VA 24061-0442
540/231-7910
Fax: 540/231/3505
<http://www.vetmed.vt.edu>

Maryland Campus
University of Maryland
8075 Greenmead Drive
College Park, MD 20742-3711
301/935-6083 x11
Fax: 301/935-6079

Virginia Motor Vehicle Dealer Board

2201 West Broad Street, Suite 104
Richmond, VA 23220
804/367-1100
Fax: 804/367-1053

Virginia Polytechnic Institute and State University (Virginia Tech)

Rural Economic Analysis Program (REAP)
College of Agriculture and Life Sciences
104 Hutcheson Hall
Blacksburg, VA 24061
540/231-4152
Fax: 540/231-7622
<http://www.cals.vt.edu>

Agriculture and Natural Resources
106B Hutcheson Hall (0437)
Blacksburg, VA 24061-0437
540/231-6704
Fax: 540/231-5545

College of Natural Resources
324 Cheatham Hall
Blacksburg, VA 24061
540/231-7679
Fax: 540/231-2664

4-H, Family and Consumer Services
117 Hutcheson Hall
Blacksburg, VA 24061-0419
540/231-6371
Fax: 540/231-7866

Department of Agricultural and Applied Economics
309 Hutcheson Hall
Blacksburg, VA 24061-0401
540/231-7725
Fax: 540/231-7417
<http://www.reap.vt.edu/reap/>

Virginia Agricultural Experiment Stations
104 Hutcheson Hall
Blacksburg, VA 24061-0402
540/231-6336
Fax: 540/231-4163

Virginia Cooperative Extension
101 Hutcheson Hall, Mail Code 0402
Blacksburg, VA 24061-0419
540/231-5299
Fax: 540/231-4370
<http://ext.vt.edu>

Virginia Port Authority

600 World Trade Center
Norfolk, VA 23510
757/683-2113
Fax: 757/683-8500

Virginia Racing Commission

10700 Horsemen's Rd.
New Kent, VA 23124
804/966-7400
Fax: 800/966-7418

Virginia State Milk Commission

102 Governor St.
Richmond, VA 23219
804/786-2013
Fax: 804/786-3779

Virginia State University

School of Agriculture, Science and Technology
P. O. Box 9081
Petersburg, VA 23806
804/524-5691
Fax: 804/524-5967

Extension Specialist-Alternative Agriculture

P. O. Box 9081
Petersburg, VA 23806
804/524-5962
Fax: 804/524-5714

Virginia Tourism Corporation

Development & Electronic Marketing
904 E. Byrd Street
Richmond, VA 23219
804/786-2051
Fax: 804/786-1919

Federal Government**Postal Inspection Service**

10500 Little Patuxent Pkwy.
Suite 200
Columbia, MD 21044-3509
410/715-7700
Fax: 410/715-7788

Consumer Information Center

U.S. General Services Administration
18th & F Streets, NW
Room G-142
Washington, DC 20405
202/501-1794
Fax: 202/501-4281

Consumer Product Safety Commission

Toll-free: 800/638-2772
Fax: 301/504-0124
TDD: 800/638-8270

Federal Citizens Information Center

1800 F Street NW
Room 61142
Washington, DC 20405
800/FED-INFO
Fax: 202/501-4281

Federal Communications Commission

445 12th St. SW
Washington, DC 20554
1-888-225-5322
TDY: 1-888-835-5322
Fax: 1-866-418-0232
fccinfo@fcc.gov
<http://www.fcc.gov/>

Federal Trade Commission

Consumer Response Center, Room 130
600 Pennsylvania Ave, NW
Washington, DC 20580
202/382-4357
Toll-free 1-877-FTC-HELP (382-4357)
TDD/TDY: 202/326-2502

U.S. Department of Justice

Fraud Section, Criminal Division
10th St. Constitution Ave., N.W.
Bond Building, Room 4100
Washington, DC 20530-0001
202/514-7023
Fax: 202/514-7021

U.S. Securities and Exchange Commission

Office of Investor Education & Assistance
450 5th ST. NW
Washington, DC 20549-0213
202/551-6551
1-800-Sec-0330 (toll free)
<http://www.sec.gov>

U.S. DEPARTMENT OF AGRICULTURE**Animal and Plant Health Inspection Service, Plant Protection and Quarantine
State Plant Health Director**

5657 South Laburnum Ave.
Richmond, VA 23231-4536
804/771-2042
Fax: 804/771-2185
bernetta.g.barco@usda.gov
<http://www.aphis.usda.gov/>

**Animal and Plant Health Inspection Service, Veterinary Services
Federal Bldg.**

400 North 8th St., Rm. 726
Richmond, VA 23240
804/343-2560
Fax: 804/343-2599
<http://www.aphis.usda.gov>

Animal and Plant Health Inspection Service, Wildlife Services

P. O. Box 130
21425 Hull Street Road
Moseley, VA 23120
804/739-7739;
Fax: 804/739-7738
<http://www.aphis.usda.gov/>

Natural Resources Conservation Service

Koger Center West-Culpeper Bldg.
1606 Santa Rosa Road, Suite 209
Richmond, VA 23229
804/287-1691
Fax: 804/287-1737
<http://www.va.nrcs.usda.gov>

Rural Development

Koger Center West
1606 Santa Rosa Road, Suite 238
Richmond, VA 23229
804/287-1551
Fax: 804/287-1718

VIRGINIA COUNTY

EXTENSION OFFICES

Accomack	(757) 787-1361	Lancaster	(804) 462-5780
Albemarle	(434) 872-4580	Lee	(276) 346-1522
Alexandria	(703) 519-3325	Loudoun	(703) 777-0373
Alleghany	(540) 862-0369	Louisa	(540) 967-3422
Amelia	(804) 561-2481	Lunenburg	(434) 696-5526
Amherst	(434) 946-9365	Lynchburg	(434) 455-3740
Appomattox	(434) 352-8244	Madison	(540) 948-6881
Arlington	(703) 228-6400	Mathews	(804) 725-7196
Augusta	(540) 245-5750	Mecklenburg....	(434) 738-6191 x4371
Bath	(540) 839-7261	Middlesex	(804) 758-4120
Bedford	(540) 586-7675	Montgomery	(540) 382-5790
Bland	(276) 688-3542	Nelson	(434) 263-4035
Botetourt	(540) 473-8260	New Kent	(804) 966-9645
Brunswick	(434) 848-2151	Newport News	(757) 591-4838
Buchanan	(276) 935-5093	Norfolk	(757) 683-2816
Buckingham	(434) 969-4261	Northampton	(757) 414-0731
Campbell	(434) 332-9538	Northumberland	(804) 580-5694
Caroline	(804) 633-6550	Nottoway	(434) 645-9315
Carroll	(276) 730-3110	Orange	(540) 672-1361
Charles City	(804) 652-4743	Page	(540) 778-5794
Charlotte	(434) 542-5884	Patrick	(276) 694-3341
Chesapeake	(757) 382-6348	Petersburg	(804) 733-1880
Chesterfield	(804) 751-4401	Pittsylvania	(434) 432-7770
Clarke	(540) 955-5164	Portsmouth	(757) 393-5197
Craig	(540) 864-5812	Powhatan	(804) 598-5640
Culpeper	(540) 727-3435	Prince Edward	(434) 392-4246
Cumberland	(804) 492-4390	Prince George	(804) 733-2686
Danville	(434) 799-6558	Prince William	(703) 792-6289
Dickenson	(276) 926-4605	Pulaski	(540) 980-7761
Dinwiddie	(804) 469-4514	Rappahannock	(540) 675-3619
Essex	(804) 443-3551	Richmond City	(804) 786-4150
Fairfax	(703) 324-5369	Richmond County	(804) 333-3420
Fauquier	(540) 341-7950	Roanoke	(540) 772-7524
Floyd	(540) 745-9307	Rockbridge	(540) 463-4734
Fluvanna	(434) 591-1950	Rockingham	(540) 564-3080
Franklin	(540) 483-5161	Russell	(276) 889-8056
Frederick	(540) 665-5699	Scott	(276) 452-2772
Giles	(540) 921-3455	Shenandoah	(540) 459-6140
Gloucester	(804) 693-2602	Smyth	(276) 783-5175
Goochland	(804) 556-5841	Southampton	(757) 653-2572
Grayson	(276) 773-2491	Spotsylvania	(540) 570-7570
Greene	(434) 985-5236	Stafford	(540) 658-8000
Greensville	(434) 348-4223	Suffolk	(757) 923-2050
Halifax	(434) 476-2147	Surry	(757) 294-5215
Hampton	(757) 727-1401	Sussex	(804) 834-1309
Hanover	(804) 752-4310	Tazewell	(276) 988-0405
Henrico	(804) 501-5160	Virginia Beach	(757) 427-4769
Henry	(276) 634-4650	Warren	(540) 635-4549
Highland	(540) 468-2225	Washington	(276) 676-6309
Isle Of Wight	(757) 365-6261	Westmoreland	(804) 493-8924
James City	(757) 564-2170	Wise	(276) 328-6194
King and Queen	(804) 785-5979	Wythe	(276) 223-6040
King George	(540) 775-3062	York	(757) 890-4940
King William	(804) 769-4955		

138

Accomack
P.O. Box 60
Accomac, VA 23301-0060
757-787-1361
Fax: 757-787-1044

Albemarle
460 Stagecoach Road
Charlottesville, VA 22902
434-872-4580
Fax: 434-872-4578

Alexandria
Lee Center
1108 Jefferson Street
Alexandria, VA 22314
703-519-3325
Fax: 703-684-5285

Alleghany
P.O. Box 150
Low Moor, VA 24457-0150
540-862-0369
Fax: 540-862-0376

Amelia
16360 Dunn Street, Suite 202
P.O. Box 229
Amelia, VA 23002-0229
804-561-2481
Fax: 804-561-3224

Amherst
P.O. Box 580
Amherst, VA 24521-0580
434-946-9365
Fax: 434-946-9404

Appomattox
P.O. Box 488
County Office Building
Appomattox, VA 24522-0488
434-352-8244
Fax: 434-352-2702

Arlington
3308 South Stafford Street
Arlington, VA 22206-1904
703-228-6400
Fax: 703-228-6407

Augusta
County Government Center
POB 590
Verona, VA 24482-0590
540-245-5750
Fax: 540-245-5752

Bath
P.O. Box 357
Warm Springs, VA 24484-0357
540-839-7261
Fax: 540-839-5893

Bedford
122 East Main Street
Suite 102
Bedford, VA 24523-2035
540-586-7675
Fax: 540-586-4214

Bland
P.O. Box 69
Bland, VA 24315-0069
276-688-3542
Fax: 276-688-3552

Botetourt
P.O. Box 217
Fincastle, VA 24090-0217
540-473-8260
Fax: 540-473-8379

Brunswick
100-A Tobacco Street
Lawrenceville, VA 23868-1825
434-848-2151
Fax: 434-848-4882

Buchanan
P.O. Box 1049
Grundy, VA 24614-1049
276-935-5093
Fax: 276-935-2852

Buckingham
P.O. Box 227
Buckingham, VA 23921-0227
434-969-4261
Fax: 434-969-2772

Campbell
P.O. Box 67
Rustburg, VA 24588-0067
434-332-9538
Fax: 434-332-9647

Caroline
P.O. Box 339
Bowling Green, VA 22427-0339
804-633-6550
Fax: 804-633-2429

Carroll
605-6 Pine Street
Hillsville, VA 24343-1436
276-730-3110
Fax: 276-730-3115

Charles City
P.O. Box 55
Charles City, VA 23030
804-652-4743
Fax: 804-829-9820

Charlotte
P.O. Box 700
Charlotte C.H., VA 23923-0700
434-542-5884
Fax: 434-542-4377

Chesapeake
Agriculture Department
310 Shea Drive
Chesapeake, VA 23322-5597
757-382-6348
Fax: 757-382-6665

Chesterfield
P.O. Box 146
Chesterfield, VA 23832
804-751-4401
Fax: 804-751-0515

Clarke
P.O. Box B
Berryville, VA 22611-0591
540-955-5164
Fax: 540-955-2077

Craig
P.O. Box 267
New Castle, VA 24127-0267
540-864-5812
Fax: 540-864-6732

Culpeper
101 S. West Street
Culpeper, VA 22701-3088
540-727-3435
Fax: 540-727-3451

Cumberland
P. O. Box 80
Cumberland, VA 23040-0080
804-492-4390
Fax: 804-492-5718

Danville
128 Third Avenue
Danville, VA 24540-2710
434-799-6558
Fax: 434-799-5016

Dickenson
P.O. Box 1160
Clintwood, VA 24228-1160
276-926-4605
Fax: 276-926-4614

Dinwiddie
P.O. Box 399
Dinwiddie, VA 23841-0399
804-469-4514
Fax: 804-469-3284

Essex
112 Cross St.
P.O. Box 849
Tappahannock, VA 22560
804-443-3551
Fax: 804-443-2048

Fairfax
12011 Government Center Pkwy.
Suite 1050
Fairfax, VA 22035-1111
703-324-5369
Fax: 703-324-5337

Fauquier
24 Pelham Street
Warrenton, VA 20186
540-341-7950
Fax: 540-349-1792

Floyd
209 Fox Street, NW
Floyd, VA 24091
540-745-9307
Fax: 540-745-9315

Fluvanna
P.O. Box 133
Palmyra, VA 22963
434-591-1950
Fax: 434-591-1951

Franklin
90 East Court Street
Rocky Mount, VA 24151-1740
540-483-5161
Fax: 540-483-0807

Frederick
107 North Kent Street
Winchester, VA 22601-5000
540-665-5699
Fax: 540-722-8380

Giles
507 Wenonah Avenue
Pearisburg, VA 24134-1933
540-921-3455
Fax: 540-921-0064

Gloucester
P.O. Box 156
Gloucester, VA 23061-0156
804-693-2602
Fax: 804-693-1383

Goochland
P.O. Box 20
Goochland, VA 23063
804-556-5841

Grayson
P.O. Box 129
Independence, VA 24348
276-773-2491
Fax: 276-773-2729

Greene
10013 Spotswood Trail
Stanardsville, VA 22973-2945
434-985-5236
Fax: 434-985-5289

Greensville
100 Brunswick Avenue
P.O. Box 975
Emporia, VA 23847-0975
434-348-4223
Fax: 434-348-3643

Halifax
171 South Main St.
Halifax, VA 24558-0757
434-476-2147
Fax: 434-476-7777

Hampton
101 North Armistead Avenue
Suite 200
Hampton, VA 23669
757-727-1401
Fax: 757-727-1422

Hanover
P.O. Box 9
Ashland, VA 23069-0009
804-752-4310
Fax: 804-752-4311

Henrico
P.O. Box 27032
Richmond, VA 23273-7032
804-501-5160
Fax: 804-501-5169

Henry
P.O. Box 7
Collinsville, VA 24078-0007
276-634-4650
Fax: 276-638-8901

Highland
P.O. Box 528
Monterey, VA 24465-0528
540-468-2225
Fax: 540-468-2789

Isle Of Wight
Public Services Center
17100 Monument Circle, Suite B
Isle of Wight, VA 23397
757-365-6261
Fax: 757-357-9610

James City
3127 Forge Road
P.O. Box 69
Toano, VA 23168-0069
757-564-2170
Fax: 757-566-8413

King and Queen
P.O. Box 68
242 Allens Circle-Suite N
King and Queen C.H., VA 23085-0068
804-785-5979
Fax: 804-785-5789

King George
10087 Kings Highway
King George, VA 22485
540-775-3062
Fax: 540-775-5645

King William
P.O. Box 65
King William, VA 23086-0065
804-769-4955
Fax: 804-769-4954

Lancaster
P.O. Box 100
Lancaster, VA 22503
804-462-5780
Fax: 804-462-5519

Lee
P.O. Box 10
Jonesville, VA 24263-0010
276-346-1522
Fax: 276-346-1537

Loudoun
30 B Catoclin Circle SE
Leesburg, VA 20175-3614
703-777-0373
Fax: 703-771-5844

Louisa
P. O. Box 399
Louisa, VA 23093-0399
540-967-3422
Fax: 540-967-3489

Lunenburg
P.O. Box 1015
Victoria, VA 23974-0540
434-696-5526
Fax: 434-696-3699

Lynchburg
P.O. Box 2286
Lynchburg, VA 24505-2286
434-455-3740
Fax: 434-847-1682

Madison
P.O. Box 10
Madison, VA 22727-0010
540-948-6881
Fax: 540-948-6883

Mathews
P.O. Box 569
Route 14
Mathews, VA 23109-0569
804-725-7196
Fax: 804-725-7238

Mecklenburg
P.O. Box 420
Boydton, VA 23917-0420
434-738-6191 x4371
Fax: 434-738-6032

Middlesex
P.O. Box 96
Saluda, VA 23149-0096
804-758-4120
Fax: 804-758-4010

Montgomery
755 Roanoke Street, Suite 1G
Christiansburg, VA 24073-3176
540-382-5790
Fax: 540-382-5729

Nelson
P.O. Box 298
Lovingson, VA 22949-0298
434-263-4035
Fax: 434-263-4367

New Kent
P.O. Box 310
Providence Forge, VA 23140-0310
804-966-9645
Fax: 804-966-5013

Newport News
739 Thimble Shoals Blvd.
Suite 1009
Newport News, VA 23606-3562
757-591-4838
Fax: 757-596-2057

Norfolk
830 Southampton Avenue, Ste 2069
Norfolk, VA 23510-1001
757-683-2816
Fax: 757-683-2300

Northampton
5432-A Bayside Road
Exmore, VA 23350
757-414-0731
Fax: 757-414-0745

Northumberland
P.O. Box 400
Heathsville, VA 22473-0400
804-580-5694
Fax: 804-580-2075

Nottoway
P.O. Box 22
Nottoway, VA 23955
434-645-9315
Fax: 434-645-9731

Orange
146 Madison Rd, Suite 102
P.O. Box 30
Orange, VA 22960-0022
540-672-1361
Fax: 540-672-0234

Page
215 West Main Street, Suite C
Stanley, VA 22851-3804
540-778-5794
Fax: 540-778-5241

Patrick
P.O. Box 408
Stuart, VA 24171-0408
276-694-3341
Fax: 276-694-4714

Petersburg
400 Farmer Street
Suite 218
Petersburg, VA 23803
804-733-1880
Fax: 804-733-1950

Pittsylvania
P.O. Box 398
Chatham, VA 24531-0398
434-432-7770
Fax: 434-432-7777

Portsmouth
105 Utah Street
Portsmouth, VA 23701
757-393-5197
Fax: 757-393-8009

Powhatan
3872 Old Buckingham Road Suite B
Powhatan, VA 23139
804-598-5640
Fax: 804-598-2477

Prince Edward
P.O. Box 322
Farmville, VA 23901-0322
434-392-4246
Fax: 434-392-4734

Prince George
P.O. Box 68
Prince George, VA 23875
804-733-2686
Fax: 804-733-2676

Prince William
8033 Ashton Avenue
Suite 105
Manassas, VA 20109-8202
703-792-6289
Fax: 703-792-4630

Pulaski
143 Third Street, NW
Suite 3
Pulaski, VA 24301-4999
540-980-7761
Fax: 540-980-7769

Rappahannock
P.O. Box 119
Washington, VA 22747
540-675-3619
Fax: 540-675-3232

Richmond City
701 N. 25th Street
Room 104
Richmond, VA 23223
804-786-4150
Fax: 804-786-7718

Richmond County
P.O. Box 152
Warsaw, VA 22572
804-333-3420
Fax: 804-333-9665

Roanoke
3738 Brambleton Avenue, S.W.
Roanoke, VA 24018-3639
540-772-7524
Fax: 540-776-7136

Rockbridge
P.O. Drawer 897
Lexington, VA 24450
540-463-4734
Fax: 540-463-5981

Rockingham
965 Pleasant Valley Road
Harrisonburg, VA 22801-9630
540-564-3080
Fax: 540-564-3093

Russell
P.O. Box 697
Lebanon, VA 24266-0697
276-889-8056
Fax: 276-889-8075

Scott
Route 6 Box 542
Gate City, VA 24251
276-452-2772
Fax: 276-452-4772

Shenandoah
600 North Main Street
Suite 100
Woodstock, VA 22664-1855
540-459-6140
Fax: 540-459-6147

Smyth
121 Bagley Circle, Suite 434
Marion, VA 24354
276-783-5175
Fax: 276-783-9314

Southampton
P.O. Box 10
Courtland, VA 23837-0010
757-653-2572
Fax: 757-653-2849

Spotsylvania
P.O. Box 95
Spotsylvania, VA 22553-0095
540-570-7570
Fax: 540-582-2158

Stafford
P. O. Box 339
Stafford, VA 22555-0339
540-658-8000
Fax: 540-658-8006

Suffolk
P.O. Box 218
Suffolk, VA 23439-0218
757-923-2050
Fax: 757-538-0160

Surry
P.O. Box 205
Surry, VA 23883-0205
757-294-5215
Fax: 757-294-5218

Sussex
P.O. Box 190
Waverly, VA 23890
804-834-1309
Fax: 804-834-1315

Tazewell
P.O. Box 229
Tazewell, VA 24651-0229
276-988-0405
Fax: 276-988-0367

Virginia Beach
2449 Princess Anne Road, Bldg. #14
Department of Agriculture, Municipal
Center
Virginia Beach, VA 23456-9002
757-427-4769
Fax: 757-426-5684

Warren
220 North Commerce Avenue, Suite
Front Royal, VA 22630
540-635-4549
Fax: 540-635-2827

Washington
234 West Valley Street
Suite B
Abingdon, VA 24210
276-676-6309
Fax: 276-676-6321

Westmoreland
P.O. Box 8
Montross, VA 22520
804-493-8924
Fax: 804-493-8501

Wise
P.O. Box 1156
Wise, VA 24293-1156
276-328-6194
Fax: 276-328-5902

Wythe
275 South 4th Street
Suite 201
Wytheville, VA 24382-2596
276-223-6040
Fax: 276-223-6046

York
P.O. Box 532
Yorktown, VA 23690-0532
757-890-4940
Fax: 757-890-4033