



Slaughter

Data Relating to September, 2024

Southern Plains Regional Field Office · Post Office Box 70, Austin, Texas 78767 · 800-626-3142 · www.nass.usda.gov
Cooperating with the Oklahoma Department of Agriculture, Food and Forestry and Texas Department of Agriculture

U.S. Commercial Red Meat Production Up 2 Percent

Thank you to all those who respond to the monthly slaughter report. Without your participation we could not provide you with the timely data that is necessary in today's fast moving economy. This report is a summary of slaughter reports for Oklahoma, and Texas, which together comprise the Southern Plains region. Additionally, this report includes a summary of national data.

Commercial Red Meat Production, September 2023 and 2024

State	September 2023	August 2024	September 2024	September 2024 as % of 2023
	<i>million pounds</i>	<i>million pounds</i>	<i>million pounds</i>	<i>percent</i>
Oklahoma	90.5	109.2	104.9	116
Texas	369.3	377.8	366.8	99
United States	4,349.9	4,591.7	4,451.2	102

Commercial Cattle Slaughter, September 2023 and 2024

State	Number Slaughtered		Total Live Weight		Average Live Weight	
	2023	2024	2023	2024	2023	2024
	<i>head</i>	<i>head</i>	<i>pounds</i>	<i>pounds</i>	<i>pounds</i>	<i>pounds</i>
Oklahoma	5,300	6,500	6,011,000	7,662,000	1,148	1,189
Texas	466,300	445,700	604,367,000	599,524,000	1,300	1,348
United States	2,610,400	2,572,400	3,548,599,000	3,610,659,000	1,362	1,406

Commercial Hog Slaughter, September 2023 and 2024

State	Number Slaughtered		Total Live Weight		Average Live Weight	
	2023	2024	2023	2024	2023	2024
	<i>head</i>	<i>head</i>	<i>pounds</i>	<i>pounds</i>	<i>pounds</i>	<i>pounds</i>
Oklahoma	425,500	473,700	114,945,000	132,328,000	270	279
Texas	22,700	24,000	4,153,000	4,494,000	183	188
United States	10,487,900	10,521,200	2,947,590,000	2,997,680,000	281	285

Commercial Sheep and Lamb Slaughter, September 2023 and 2024

State	Number Slaughtered		Total Live Weight		Average Live Weight	
	2023	2024	2023	2024	2023	2024
	<i>head</i>	<i>head</i>	<i>pounds</i>	<i>pounds</i>	<i>pounds</i>	<i>pounds</i>
Oklahoma	(D)	(D)	(D)	(D)	(D)	(D)
Texas	25,000	25,900	2,750,000	2,764,000	110	107
United States	174,700	176,400	20,181,000	20,860,000	116	118

(D) Withheld to avoid disclosing data for individual operations.

Cattle: Live Weight per Head, Southern Plains and U.S., 2023-2024

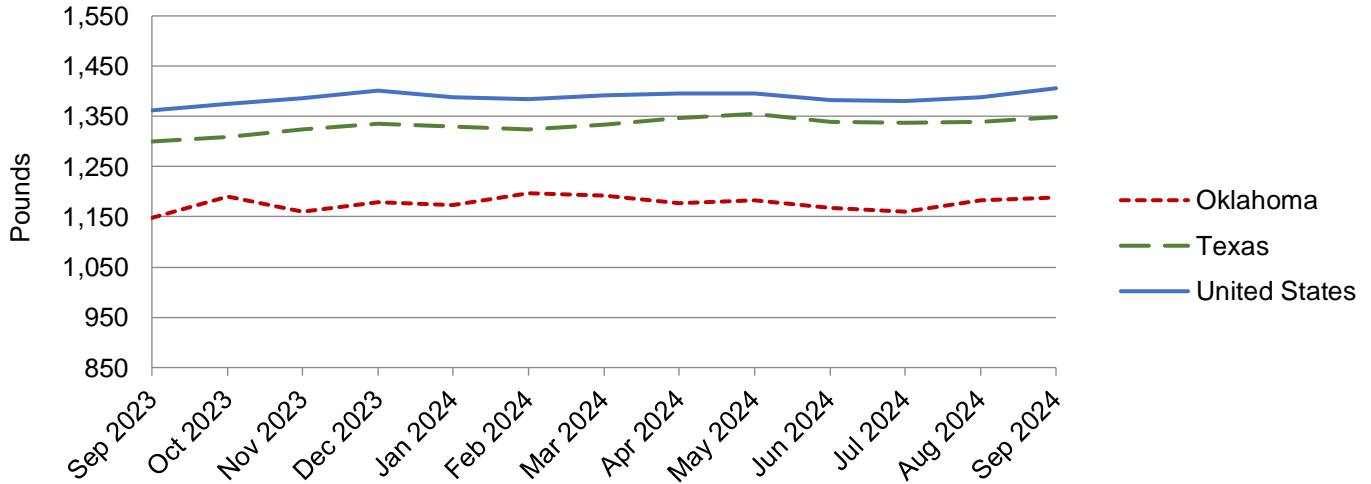

Hogs: Live Weight per Head, Southern Plains and U.S., 2023-2024

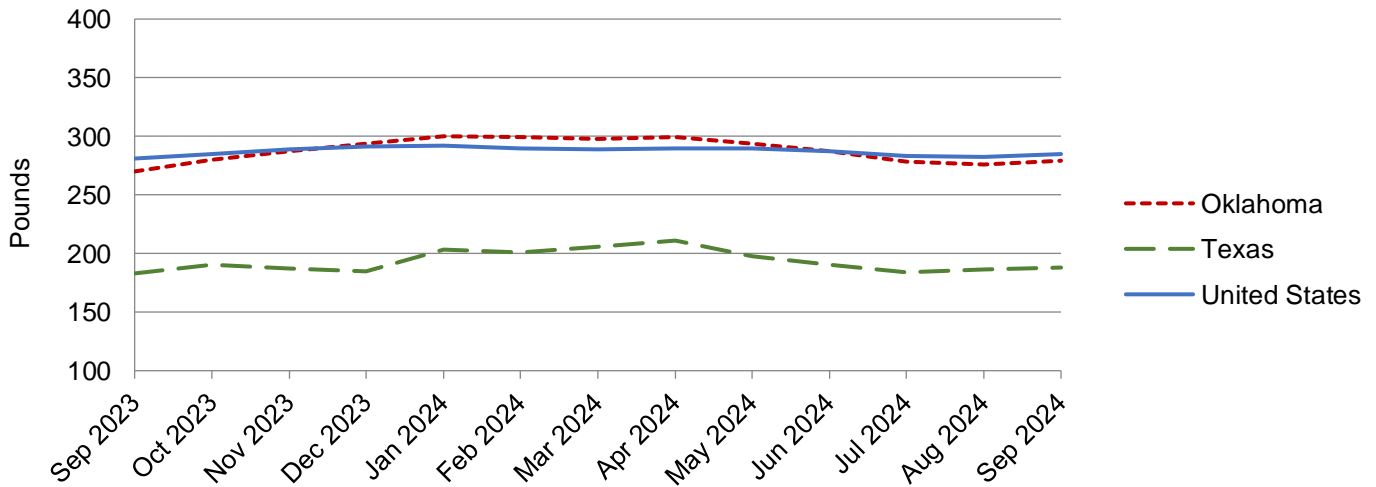

NASS provides accurate, timely, useful and objective statistics in service to U.S. agriculture. In order to view the full national report, please visit the following website: www.nass.usda.gov/Publications/.