



Slaughter

Data Relating to February, 2024

Southern Plains Regional Field Office · Post Office Box 70, Austin, Texas 78767 · 800-626-3142 · www.nass.usda.gov
Cooperating with the Oklahoma Department of Agriculture, Food and Forestry and Texas Department of Agriculture

U.S. Commercial Red Meat Production Up 7 Percent

Thank you to all those who respond to the monthly slaughter report. Without your participation we could not provide you with the timely data that is necessary in today's fast moving economy. This report is a summary of slaughter reports for Oklahoma, and Texas, which together comprise the Southern Plains region. Additionally, this report includes a summary of national data.

Commercial Red Meat Production, February 2023 and 2024

State	February 2023	January 2024	February 2024	February 2024 as % of 2023
	<i>million pounds</i>	<i>million pounds</i>	<i>million pounds</i>	<i>percent</i>
Oklahoma	101.4	116.9	118.1	116
Texas	359.3	386.0	352.3	98
United States	4,263.1	4,768.0	4,554.2	107

Commercial Cattle Slaughter, February 2023 and 2024

State	Number Slaughtered		Total Live Weight		Average Live Weight	
	2023	2024	2023	2024	2023	2024
	<i>head</i>	<i>head</i>	<i>pounds</i>	<i>pounds</i>	<i>pounds</i>	<i>pounds</i>
Oklahoma	5,600	6,100	6,607,000	7,134,000	1,182	1,197
Texas	448,500	437,100	593,334,000	577,691,000	1,327	1,325
United States	2,548,200	2,613,100	3,494,099,000	3,609,444,000	1,374	1,384

Commercial Hog Slaughter, February 2023 and 2024

State	Number Slaughtered		Total Live Weight		Average Live Weight	
	2023	2024	2023	2024	2023	2024
	<i>head</i>	<i>head</i>	<i>pounds</i>	<i>pounds</i>	<i>pounds</i>	<i>pounds</i>
Oklahoma	437,200	496,400	128,969,000	148,631,000	295	299
Texas	20,800	23,400	4,690,000	4,688,000	225	201
United States	9,974,400	10,985,500	2,899,396,000	3,189,250,000	291	290

Commercial Sheep and Lamb Slaughter, February 2023 and 2024

State	Number Slaughtered		Total Live Weight		Average Live Weight	
	2023	2024	2023	2024	2023	2024
	<i>head</i>	<i>head</i>	<i>pounds</i>	<i>pounds</i>	<i>pounds</i>	<i>pounds</i>
Oklahoma	(D)	(D)	(D)	(D)	(D)	(D)
Texas	17,700	21,300	2,123,000	2,315,000	120	109
United States	154,800	171,800	19,940,000	21,363,000	129	124

(D) Withheld to avoid disclosing data for individual operations.

Cattle: Live Weight per Head, Southern Plains and U.S., 2023-2024

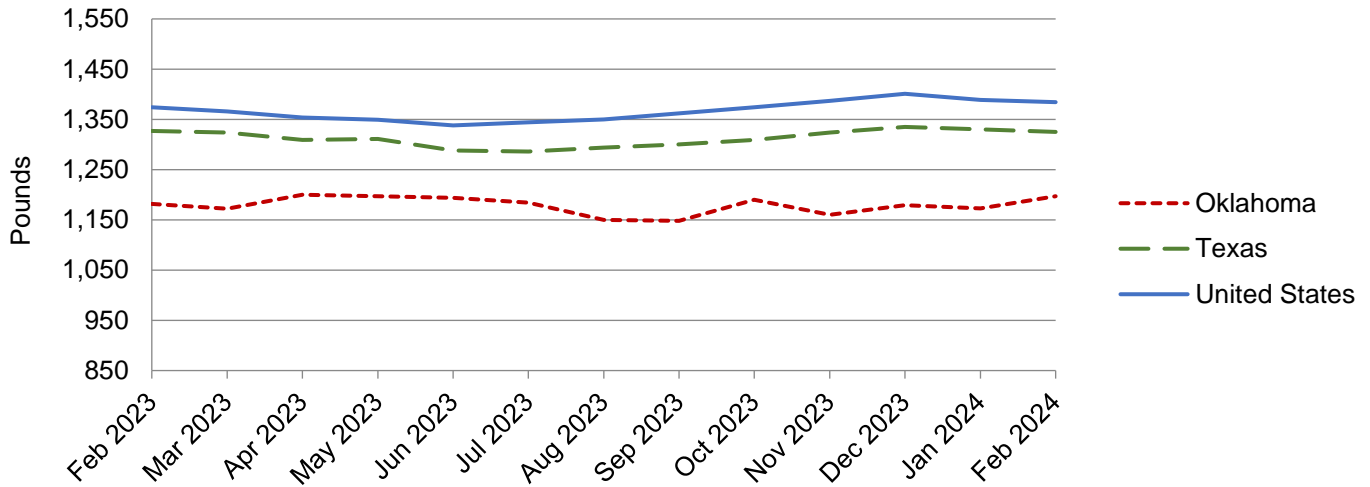

Hogs: Live Weight per Head, Southern Plains and U.S., 2023-2024

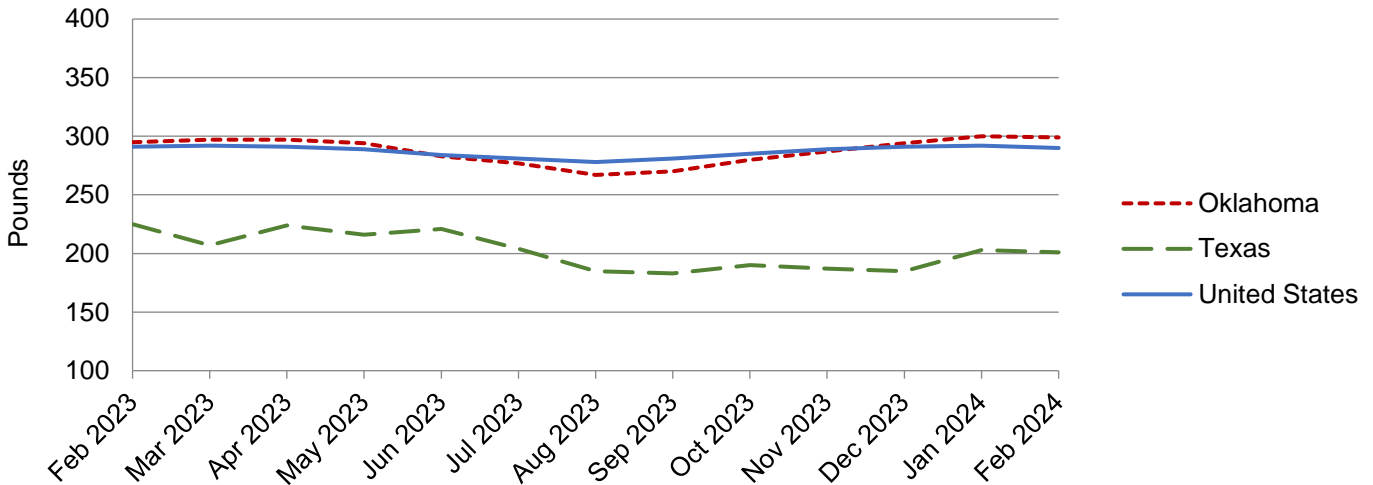

NASS provides accurate, timely, useful and objective statistics in service to U.S. agriculture. In order to view the full national report, please visit the following website: www.nass.usda.gov/Publications/.