



Slaughter

Data Relating to January, 2024

Southern Plains Regional Field Office · Post Office Box 70, Austin, Texas 78767 · 800-626-3142 · www.nass.usda.gov
Cooperating with the Oklahoma Department of Agriculture, Food and Forestry and Texas Department of Agriculture

U.S. Commercial Red Meat Production Up Slightly

Thank you to all those who respond to the monthly slaughter report. Without your participation we could not provide you with the timely data that is necessary in today's fast moving economy. This report is a summary of slaughter reports for Oklahoma, and Texas, which together comprise the Southern Plains region. Additionally, this report includes a summary of national data.

Commercial Red Meat Production, January 2023 and 2024

State	January 2023	December 2023	January 2024	January 2024 as % of 2023
	<i>million pounds</i>	<i>million pounds</i>	<i>million pounds</i>	<i>percent</i>
Oklahoma	109.4	98.0	116.9	107
Texas	391.0	361.6	386.0	99
United States	4,764.5	4,546.4	4,767.9	100

Commercial Cattle Slaughter, January 2023 and 2024

State	Number Slaughtered		Total Live Weight		Average Live Weight	
	2023	2024	2023	2024	2023	2024
	<i>head</i>	<i>head</i>	<i>pounds</i>	<i>pounds</i>	<i>pounds</i>	<i>pounds</i>
Oklahoma	7,000	5,800	8,314,000	6,759,000	1,198	1,173
Texas	487,000	476,400	647,091,000	632,094,000	1,333	1,330
United States	2,826,800	2,730,400	3,891,558,000	3,784,251,000	1,380	1,389

Commercial Hog Slaughter, January 2023 and 2024

State	Number Slaughtered		Total Live Weight		Average Live Weight	
	2023	2024	2023	2024	2023	2024
	<i>head</i>	<i>head</i>	<i>pounds</i>	<i>pounds</i>	<i>pounds</i>	<i>pounds</i>
Oklahoma	468,400	489,700	138,824,000	146,951,000	296	300
Texas	24,700	22,600	4,935,000	4,581,000	200	203
United States	11,130,300	11,368,700	3,259,963,000	3,323,260,000	293	292

Commercial Sheep and Lamb Slaughter, January 2023 and 2024

State	Number Slaughtered		Total Live Weight		Average Live Weight	
	2023	2024	2023	2024	2023	2024
	<i>head</i>	<i>head</i>	<i>pounds</i>	<i>pounds</i>	<i>pounds</i>	<i>pounds</i>
Oklahoma	(D)	(D)	(D)	(D)	(D)	(D)
Texas	16,800	21,600	2,052,000	2,405,000	122	111
United States	162,800	171,700	20,089,000	20,800,000	123	121

(D) Withheld to avoid disclosing data for individual operations.

Cattle: Live Weight per Head, Southern Plains and U.S., 2023-2024

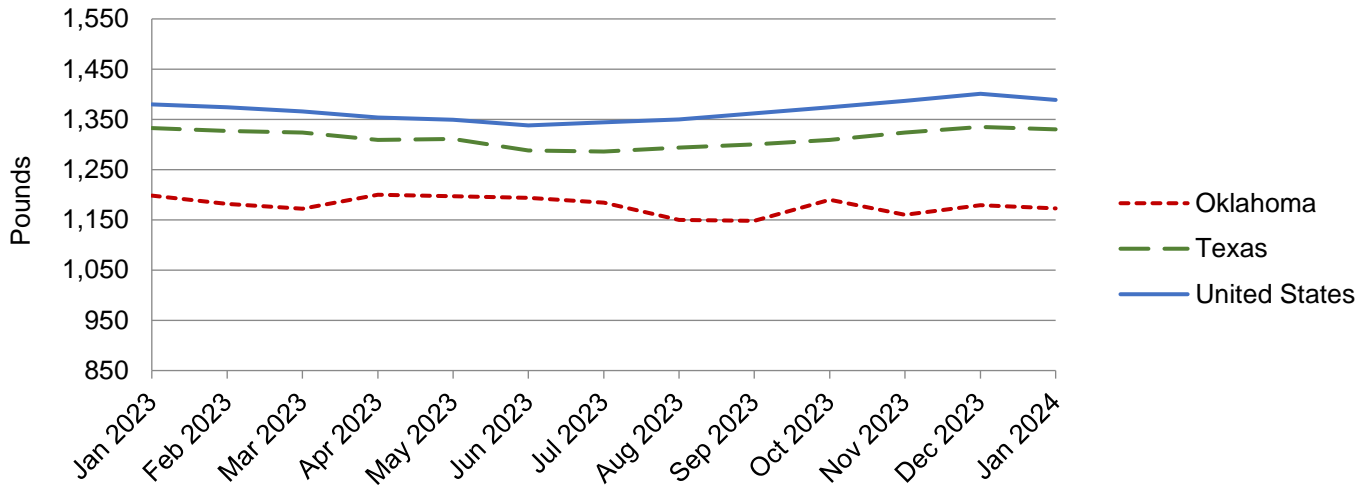

Hogs: Live Weight per Head, Southern Plains and U.S., 2023-2024

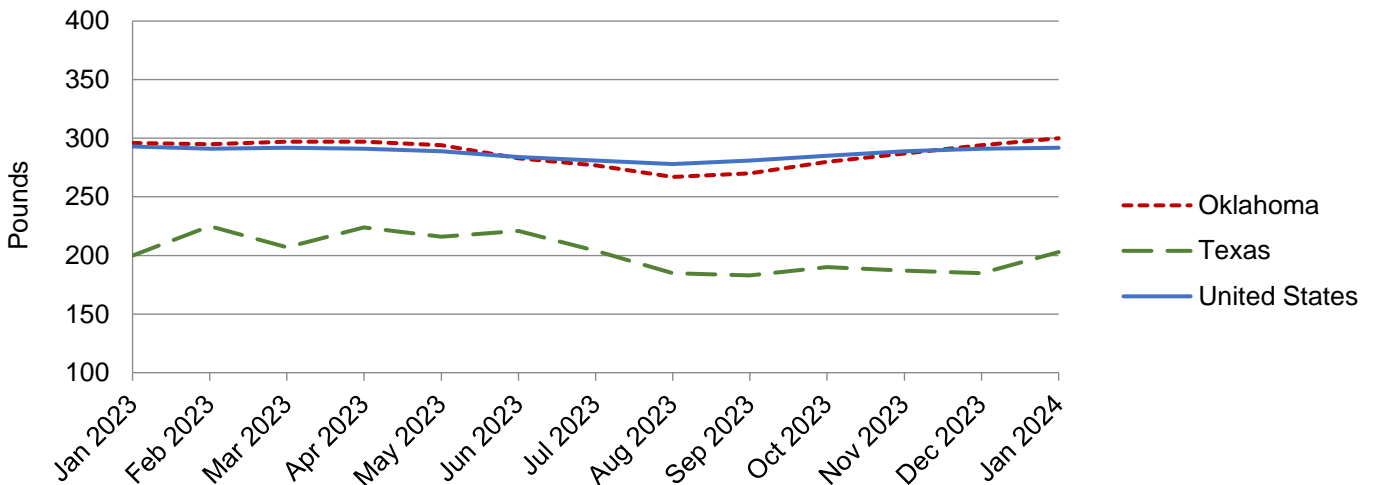

NASS provides accurate, timely, useful and objective statistics in service to U.S. agriculture. In order to view the full national report, please visit the following website: www.nass.usda.gov/Publications/.