



Slaughter

Data Relating to November, 2022

Southern Plains Regional Field Office · Post Office Box 70, Austin, Texas 78767 · 800-626-3142 · www.nass.usda.gov
Cooperating with the Oklahoma Department of Agriculture, Food and Forestry and Texas Department of Agriculture

U.S. Commercial Red Meat Production Unchanged

Thank you to all those who respond to the monthly slaughter report. Without your participation we could not provide you with the timely data that is necessary in today's fast, moving economy. This report is a summary of slaughter reports for Oklahoma, and Texas, which together comprise the Southern Plains region. Additionally, this report includes a summary of national data.

Commercial Red Meat Production, November 2021 and 2022

State	November 2021	October 2022	November 2022	November 2022 as % of 2021
	million pounds	million pounds	million pounds	percent
Oklahoma	107.2	94.7	103.6	97
Texas	399.8	399.3	398.9	100
United States	4,805.4	4,757.1	4,790.5	100

Commercial Cattle Slaughter, November 2021 and 2022

State	Number Slaughtered		Total Live Weight		Average Live Weight	
	2021	2022	2021	2022	2021	2022
	head	head	pounds	pounds	pounds	pounds
Oklahoma	5,800	7,000	6,566,000	8,208,000	1,129	1,179
Texas	492,900	498,000	654,315,000	654,999,000	1,331	1,319
United States	2,859,500	2,907,600	3,944,289,000	4,015,728,000	1,382	1,384

Commercial Hog Slaughter, November 2021 and 2022

State	Number Slaughtered		Total Live Weight		Average Live Weight	
	2021	2022	2021	2022	2021	2022
	head	head	pounds	pounds	pounds	pounds
Oklahoma	475,300	451,200	138,289,000	131,341,000	291	291
Texas	25,000	25,900	6,083,000	5,624,000	243	217
United States	11,136,300	10,915,600	3,237,046,000	3,164,698,000	291	290

Commercial Sheep and Lamb Slaughter, November 2021 and 2022

State	Number Slaughtered		Total Live Weight		Average Live Weight	
	2021	2022	2021	2022	2021	2022
	head	head	pounds	pounds	pounds	pounds
Oklahoma	(D)	(D)	(D)	(D)	(D)	(D)
Texas	22,100	21,800	2,365,000	2,393,000	107	110
United States	196,600	178,200	24,021,000	21,779,000	122	122

(D) Withheld to avoid disclosing data for individual operations.

Cattle: Live Weight per Head, Southern Plains and U.S., 2021-2022

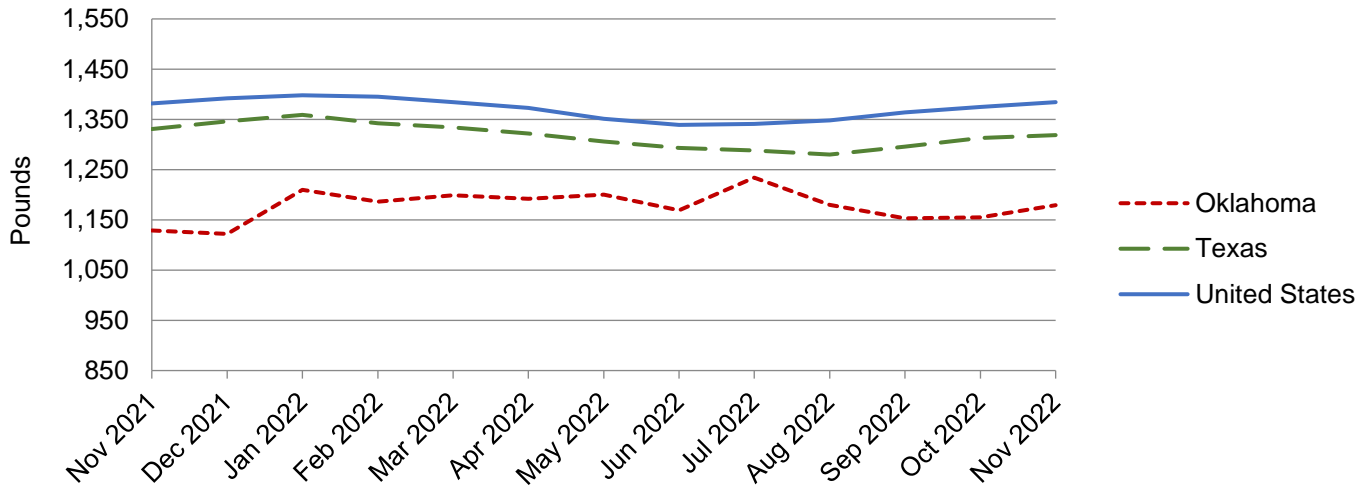

Hogs: Live Weight per Head, Southern Plains and U.S., 2021-2022

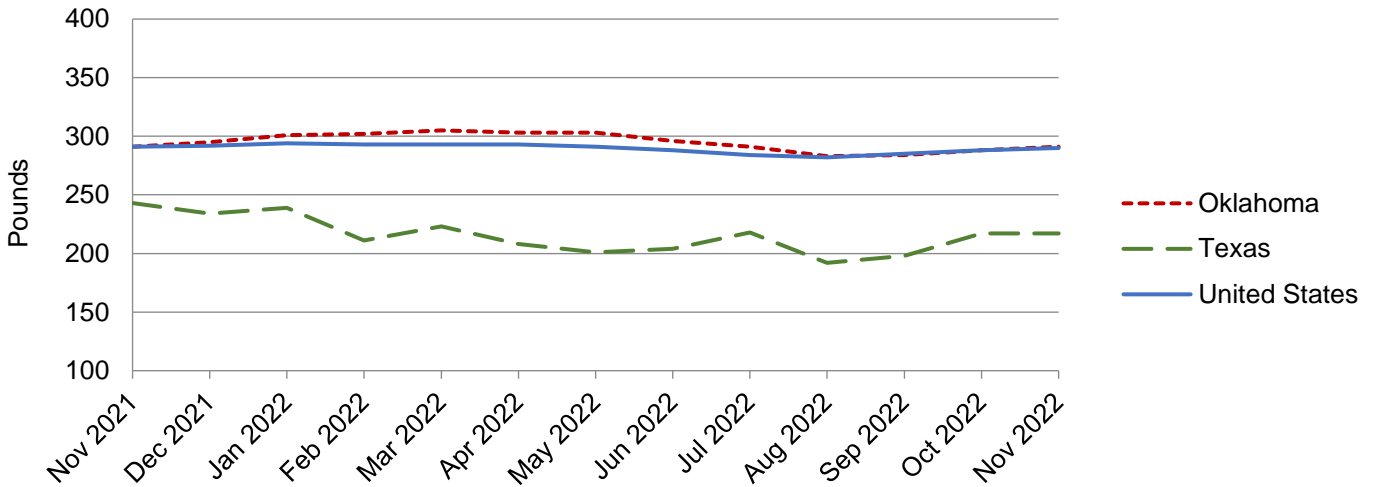

NASS provides accurate, timely, useful and objective statistics in service to U.S. agriculture. In order to view the full national report, please visit the following website: www.nass.usda.gov/Publications/.