



United States Department of Agriculture
National Agricultural Statistics Service



Slaughter

Data Relating to December, 2021

Southern Plains Regional Field Office · Post Office Box 70, Austin, Texas 78767 · 800-626-3142 · www.nass.usda.gov
Cooperating with the Oklahoma Department of Agriculture, Food and Forestry and Texas Department of Agriculture

U.S. Commercial Red Meat Production Down 1 Percent

Thank you to all those who respond to the monthly slaughter report. Without your participation we could not provide you with the timely data that is necessary in today's fast moving economy. This report is a summary of slaughter reports for Oklahoma, and Texas, which together comprise the Southern Plains region. Additionally, this report includes a summary of national data.

Commercial Red Meat Production, December 2020 and 2021

State	December 2020	November 2021	December 2021	December 2021 as % of 2020
	million pounds	million pounds	million pounds	percent
Oklahoma	120.0	107.2	108.0	90
Texas	383.4	399.7	400.0	104
United States	4,855.4	4,804.7	4,782.7	99

Commercial Cattle Slaughter, December 2020 and 2021

State	Number Slaughtered		Total Live Weight		Average Live Weight	
	2020	2021	2020	2021	2020	2021
	head	head	pounds	pounds	pounds	pounds
Oklahoma	4,100	5,900	4,430,000	6,628,000	1,077	1,122
Texas	467,900	488,100	621,152,000	655,081,000	1,331	1,346
United States	2,785,300	2,823,500	3,859,694,000	3,921,335,000	1,389	1,392

Commercial Hog Slaughter, December 2020 and 2021

State	Number Slaughtered		Total Live Weight		Average Live Weight	
	2020	2021	2020	2021	2020	2021
	head	head	pounds	pounds	pounds	pounds
Oklahoma	505,600	470,800	153,209,000	138,776,000	303	295
Texas	28,500	28,100	6,951,000	6,571,000	245	234
United States	11,477,600	11,057,600	3,370,513,000	3,227,607,000	294	292

Commercial Sheep and Lamb Slaughter, December 2020 and 2021

State	Number Slaughtered		Total Live Weight		Average Live Weight	
	2020	2021	2020	2021	2020	2021
	head	head	pounds	pounds	pounds	pounds
Oklahoma	1,100	(D)	104,000	(D)	94	(D)
Texas	17,800	20,800	1,488,000	2,513,000	84	121
United States	197,800	187,100	24,058,000	23,027,000	122	123

(D) Withheld to avoid disclosing data for individual operations.

Cattle: Live Weight per Head, Southern Plains and U.S., 2020-2021

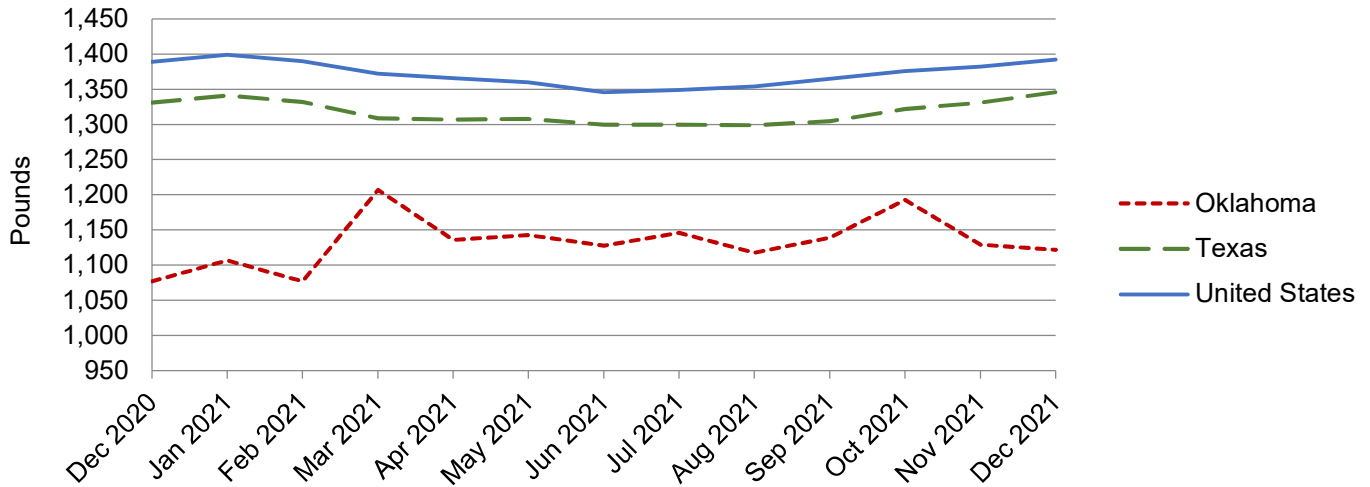

Hogs: Live Weight per Head, Southern Plains and U.S., 2020-2021

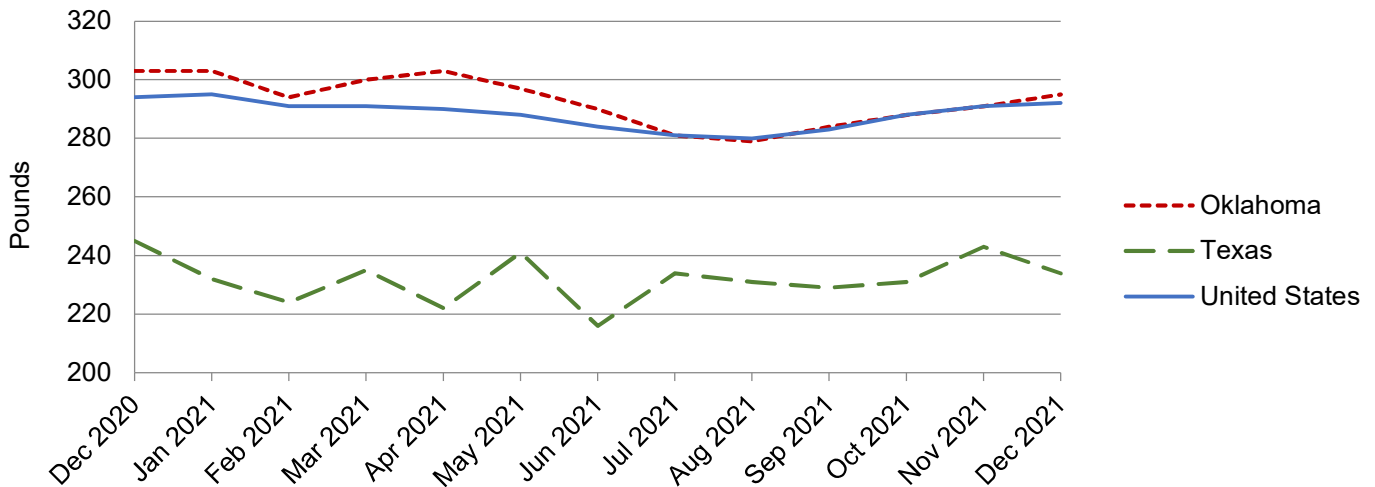

NASS provides accurate, timely, useful and objective statistics in service to U.S. agriculture. In order to view the full national report, please visit the following website: www.nass.usda.gov/Publications/.