



Cattle on Feed

Southern Plains Regional Field Office · Post Office Box 70, Austin, Texas 78767 · 800-626-3142 · www.nass.usda.gov

Cooperating with the Oklahoma Department of Agriculture, Food and Forestry and Texas Department of Agriculture

July 22, 2022

Contact: Jenna Bates or Carol Pittman

This report contains results from the July 2022 Cattle on Feed Survey collected during the first two weeks of July. Data provided by Oklahoma and Texas producers are the foundation of the estimates made for the Southern Plains region. We would like to thank all producers who responded to the survey. Results from the next monthly survey will be made available on August 19, 2022.

Cattle and calves on feed for slaughter market in **Texas** feedlots with capacity of 1,000 head or more totaled 2.86 million head on July 1, 2022, up 3 percent from a year ago. Producers placed 390 thousand head in commercial feedlots during June, up 3 percent from a year ago. Texas commercial feeders marketed 460 thousand head during June, up 2 percent from 2021.

On July 1, there were 2.55 million head of cattle and calves on feed in the Northern High Plains, 89 percent of the state's total. The number on feed across the area was up 4 percent from last year but down 3 percent from the June 1 total. June placements in the Northern High Plains totaled 345 thousand head, down 17 percent from the May total. Marketings were up 14 percent from last month at 406 thousand head.

Texas Cattle on Feed Inventory

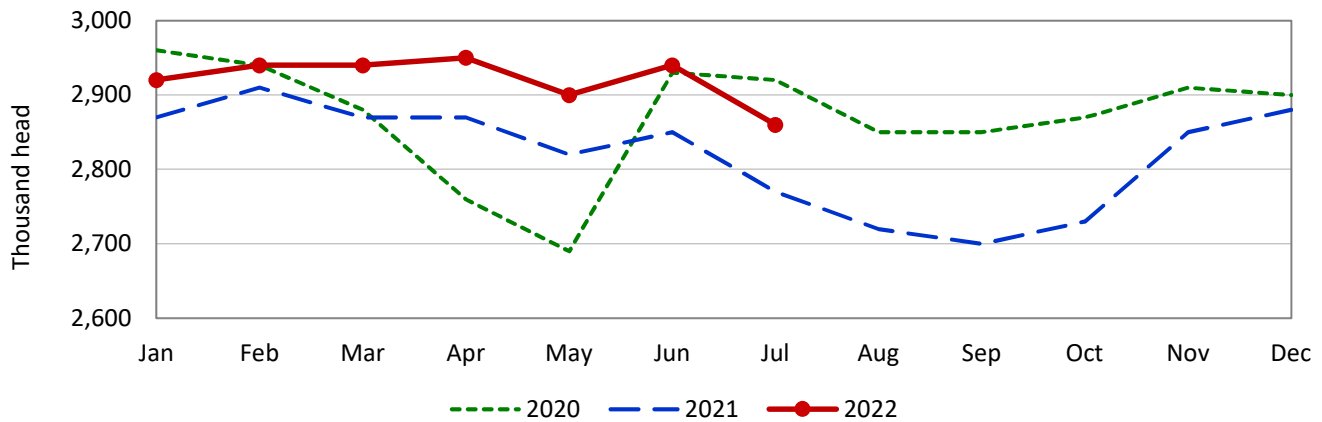

Texas Cattle and Calves on Feed in 1,000+ Capacity Feedlots, by District

Cattle and Calves	District 11	District 12	District 21	District 70	District 81	District 96	Other districts	State total
	1,000 head	1,000 head	1,000 head	1,000 head	1,000 head	1,000 head	1,000 head	1,000 head
On feed June 1, 2022 ¹	2,620	145	49	13	30	44	39	2,940
Placed on feed during June	345	27	6	2	2	5	3	390
Fed cattle marketed during June	406	29	6	2	6	7	4	460
Other disappearance during June ²	9	1	0	0	0	0	0	10
On feed July 1, 2022 ¹	2,550	142	49	13	26	42	38	2,860

¹ Cattle and calves on feed are animals for slaughter market being fed a ration of grain or other concentrates and are expected to produce a carcass that will grade select or better.

² Included death losses, movement from feedlots to pasture and shipments to other feedlots for further feeding.

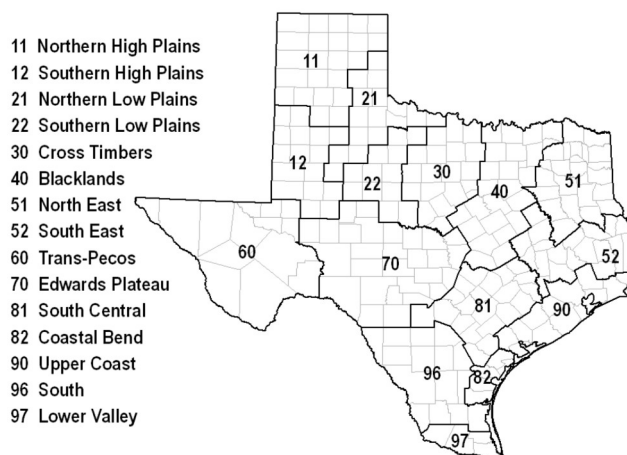

Cattle and calves on feed for slaughter market in **Oklahoma** feedlots with capacity of 1,000 head or more totaled 270 thousand head on July 1, 2022, down 2 percent from a year ago. Producers placed 41 thousand head in commercial feedlots during June, down 24 percent from a year ago. Oklahoma commercial feeders marketed 45 thousand head during June, down 15 percent from 2021. Other disappearance during June totaled 1 thousand head, unchanged from a year ago.

Oklahoma Cattle on Feed Inventory

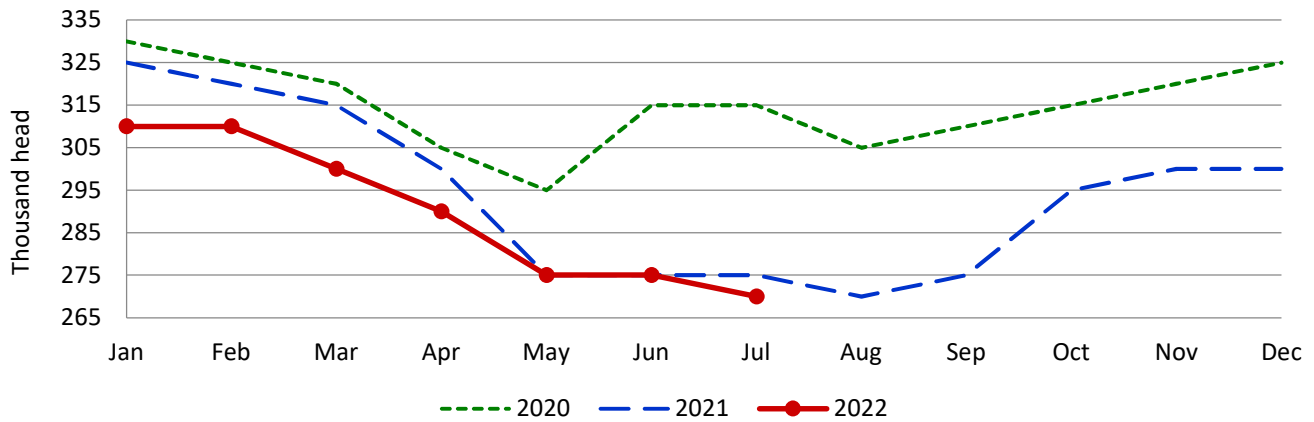

Cattle and Calves: Placements, Marketings, Other Disappearance and Inventory in 1,000+ Capacity Feedlot

State	Cattle and Calves									
	On feed June 1		Placed on feed during June		Marketed during June		Other Disappearance during June		On feed July 1	
	2021	2022	2021	2022	2021	2022	2021	2022	2021	2022
	<i>1,000 head</i>	<i>1,000 head</i>	<i>1,000 head</i>	<i>1,000 head</i>	<i>1,000 head</i>	<i>1,000 head</i>	<i>1,000 head</i>	<i>1,000 head</i>	<i>1,000 head</i>	<i>1,000 head</i>
Arizona.....	279	286	22	21	25	26	1	1	275	280
California.....	545	570	61	59	59	63	7	6	540	560
Colorado.....	1,080	1,090	130	140	145	165	5	5	1,060	1,060
Idaho.....	290	290	36	29	44	38	2	1	280	280
Iowa.....	620	590	44	60	62	68	2	2	600	580
Kansas.....	2,520	2,490	430	380	490	505	10	15	2,450	2,350
Minnesota.....	105	100	12	10	16	19	1	1	100	90
Nebraska.....	2,440	2,530	415	405	555	545	10	20	2,290	2,370
Oklahoma.....	275	275	54	41	53	45	1	1	275	270
South Dakota.....	220	195	20	22	36	43	4	4	200	170
Texas.....	2,850	2,940	380	390	450	460	10	10	2,770	2,860
Washington.....	205	205	24	28	32	32	2	1	195	200
Other States.....	275	280	41	44	54	52	2	2	260	270
United States.....	11,704	11,841	1,669	1,629	2,021	2,061	57	69	11,295	11,340

Cattle on Feed: Number Placed on Feed by Weight Group, 1,000+ Capacity Feedlots¹

State	During June 2021					
	Under 600 lbs	600-699 lbs	700-799 lbs	800-899 lbs	900+ lbs ²	Total
	<i>1,000 head</i>	<i>1,000 head</i>	<i>1,000 head</i>	<i>1,000 head</i>	<i>1,000 head</i>	<i>1,000 head</i>
Colorado.....	30	25	25	30	20	130
Kansas.....	55	70	125	115	65	430
Nebraska.....	30	50	85	130	120	415
Texas.....	145	70	85	55	25	380
Other States.....	85	45	55	74	55	314
United States.....	345	260	375	404	285	1,669
State	During June 2022					
	Under 600 lbs	600-699 lbs	700-799 lbs	800-899 lbs	900+ lbs ²	Total
	<i>1,000 head</i>	<i>1,000 head</i>	<i>1,000 head</i>	<i>1,000 head</i>	<i>1,000 head</i>	<i>1,000 head</i>
Colorado.....	30	25	30	30	25	140
Kansas.....	55	70	120	90	45	380
Nebraska.....	30	50	85	125	115	405
Texas.....	160	80	80	50	20	390
Other States.....	85	45	55	74	55	314
United States.....	360	270	370	369	260	1,629

¹ Oklahoma is included in *Other States*.

² For the U.S., the 900+ category represents the sum of 900-999 pound and 1,000+ pound weight groups.