



United States Department of Agriculture
National Agricultural Statistics Service



Slaughter

Data Relating to November, 2023

Southern Plains Regional Field Office · Post Office Box 70, Austin, Texas 78767 · 800-626-3142 · www.nass.usda.gov
Cooperating with the Oklahoma Department of Agriculture, Food and Forestry and Texas Department of Agriculture

U.S. Commercial Red Meat Production Down 2 Percent

Thank you to all those who respond to the monthly slaughter report. Without your participation we could not provide you with the timely data that is necessary in today's fast-moving economy. This report is a summary of slaughter reports for Oklahoma, and Texas, which together comprise the Southern Plains region. Additionally, this report includes a summary of national data.

Commercial Red Meat Production, November 2022 and 2023

State	November 2022	October 2023	November 2023	November 2023 as % of 2022
	million pounds	million pounds	million pounds	percent
Oklahoma	103.6	106.5	95.8	92
Texas	399.0	386.7	378.6	95
United States	4,788.1	4,774.8	4,684.4	98

Commercial Cattle Slaughter, November 2022 and 2023

State	Number Slaughtered		Total Live Weight		Average Live Weight	
	2022	2023	2022	2023	2022	2023
	head	head	pounds	pounds	pounds	pounds
Oklahoma	7,000	5,800	8,208,000	6,674,000	1,179	1,160
Texas	498,000	469,600	654,999,000	620,040,000	1,319	1,324
United States	2,904,900	2,729,800	4,012,140,000	3,778,796,000	1,384	1,387

Commercial Hog Slaughter, November 2022 and 2023

State	Number Slaughtered		Total Live Weight		Average Live Weight	
	2022	2023	2022	2023	2022	2023
	head	head	pounds	pounds	pounds	pounds
Oklahoma	451,200	420,800	131,341,000	120,911,000	291	287
Texas	25,900	26,000	5,624,000	4,867,000	217	187
United States	10,914,000	11,138,900	3,164,255,000	3,218,027,000	290	289

Commercial Sheep and Lamb Slaughter, November 2022 and 2023

State	Number Slaughtered		Total Live Weight		Average Live Weight	
	2022	2023	2022	2023	2022	2023
	head	head	pounds	pounds	pounds	pounds
Oklahoma	(D)	(D)	(D)	(D)	(D)	(D)
Texas	24,400	22,000	2,576,000	2,222,000	105	101
United States	181,100	189,600	21,944,000	22,024,000	121	116

(D) Withheld to avoid disclosing data for individual operations.

Cattle: Live Weight per Head, Southern Plains and U.S., 2022-2023

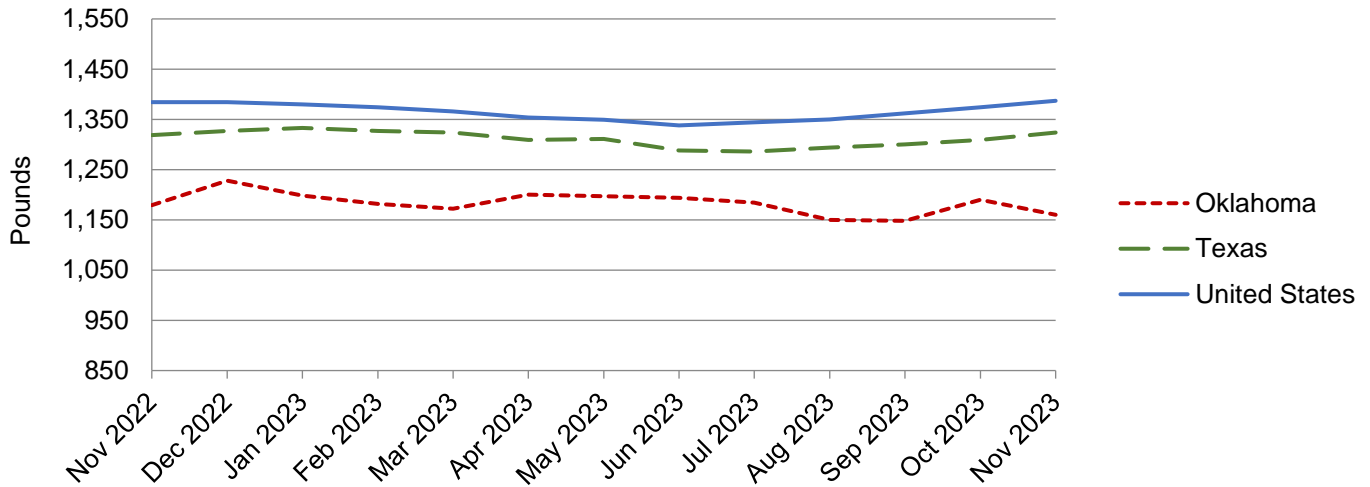

Hogs: Live Weight per Head, Southern Plains and U.S., 2022-2023

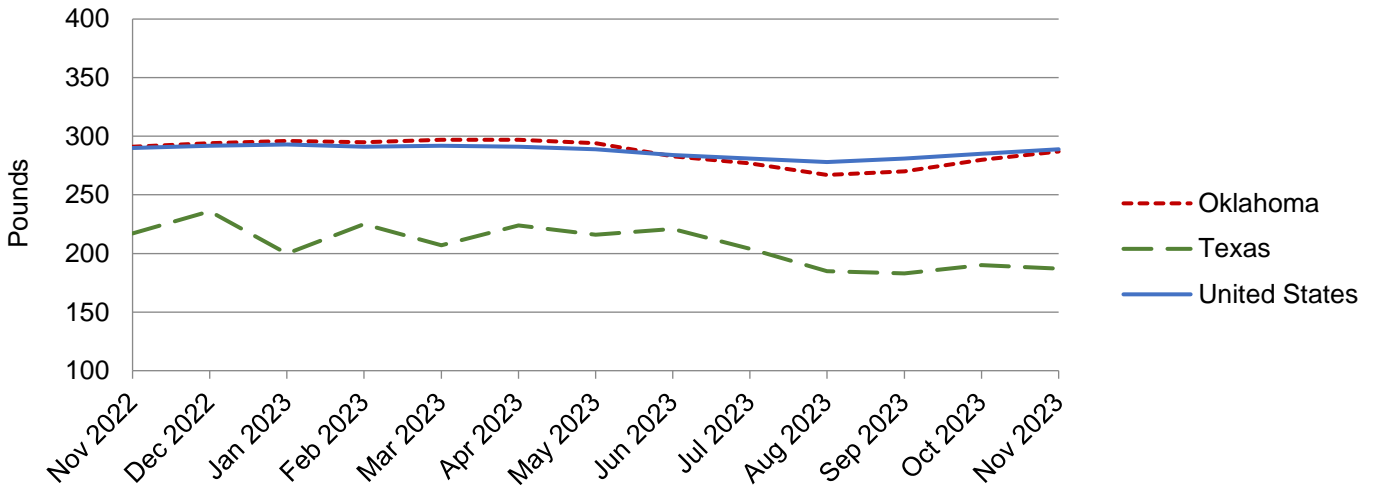

NASS provides accurate, timely, useful and objective statistics in service to U.S. agriculture. In order to view the full national report, please visit the following website: www.nass.usda.gov/Publications/.