



Slaughter

Data Relating to September, 2023

Southern Plains Regional Field Office · Post Office Box 70, Austin, Texas 78767 · 800-626-3142 · www.nass.usda.gov
Cooperating with the Oklahoma Department of Agriculture, Food and Forestry and Texas Department of Agriculture

U.S. Commercial Red Meat Production Down 7 Percent

Thank you to all those who respond to the monthly slaughter report. Without your participation we could not provide you with the timely data that is necessary in today's fast moving economy. This report is a summary of slaughter reports for Oklahoma, and Texas, which together comprise the Southern Plains region. Additionally, this report includes a summary of national data.

Commercial Red Meat Production, September 2022 and 2023

State	September 2022	August 2023	September 2023	September 2023 as % of 2022
	million pounds	million pounds	million pounds	percent
Oklahoma	96.1	100.6	90.5	94
Texas	406.1	396.5	369.3	91
United States	4,664.7	4,673.3	4,349.3	93

Commercial Cattle Slaughter, September 2022 and 2023

State	Number Slaughtered		Total Live Weight		Average Live Weight	
	2022	2023	2022	2023	2022	2023
	head	head	pounds	pounds	pounds	pounds
Oklahoma	8,100	5,300	9,365,000	6,011,000	1,156	1,148
Texas	514,500	466,300	664,963,000	604,351,000	1,296	1,300
United States	2,897,800	2,610,400	3,943,601,000	3,548,656,000	1,364	1,362

Commercial Hog Slaughter, September 2022 and 2023

State	Number Slaughtered		Total Live Weight		Average Live Weight	
	2022	2023	2022	2023	2022	2023
	head	head	pounds	pounds	pounds	pounds
Oklahoma	429,200	425,500	121,842,000	114,945,000	284	270
Texas	23,300	22,700	4,604,000	4,153,000	198	183
United States	10,659,000	10,486,500	3,039,573,000	2,946,802,000	285	281

Commercial Sheep and Lamb Slaughter, September 2022 and 2023

State	Number Slaughtered		Total Live Weight		Average Live Weight	
	2022	2023	2022	2023	2022	2023
	head	head	pounds	pounds	pounds	pounds
Oklahoma	(D)	(D)	(D)	(D)	(D)	(D)
Texas	21,300	25,000	2,412,000	2,750,000	113	110
United States	171,900	173,800	21,435,000	20,097,000	125	116

(D) Withheld to avoid disclosing data for individual operations.

Cattle: Live Weight per Head, Southern Plains and U.S., 2022-2023

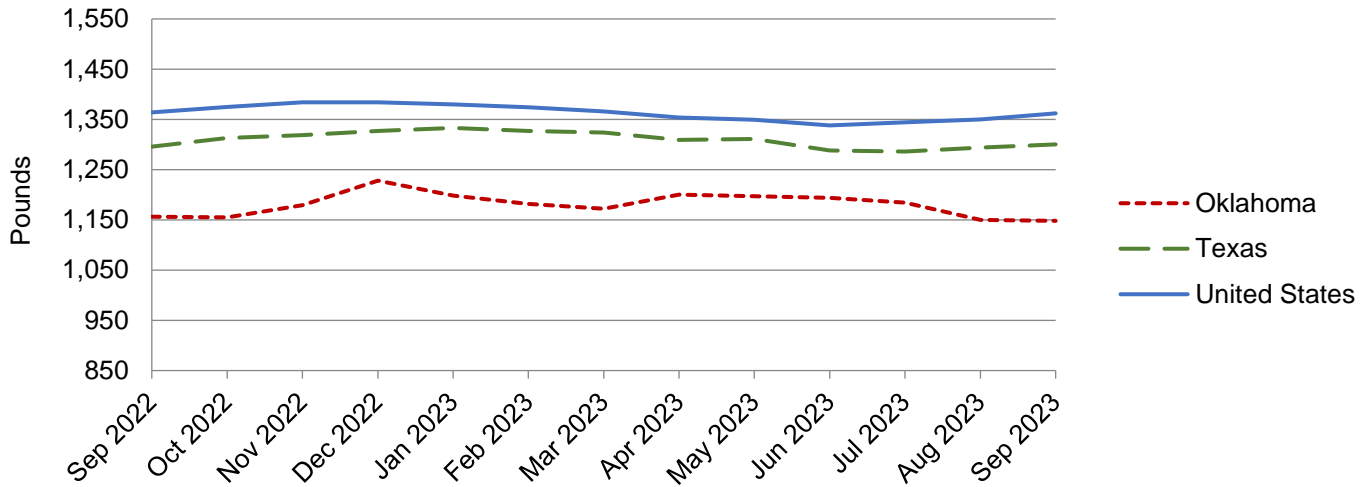

Hogs: Live Weight per Head, Southern Plains and U.S., 2022-2023

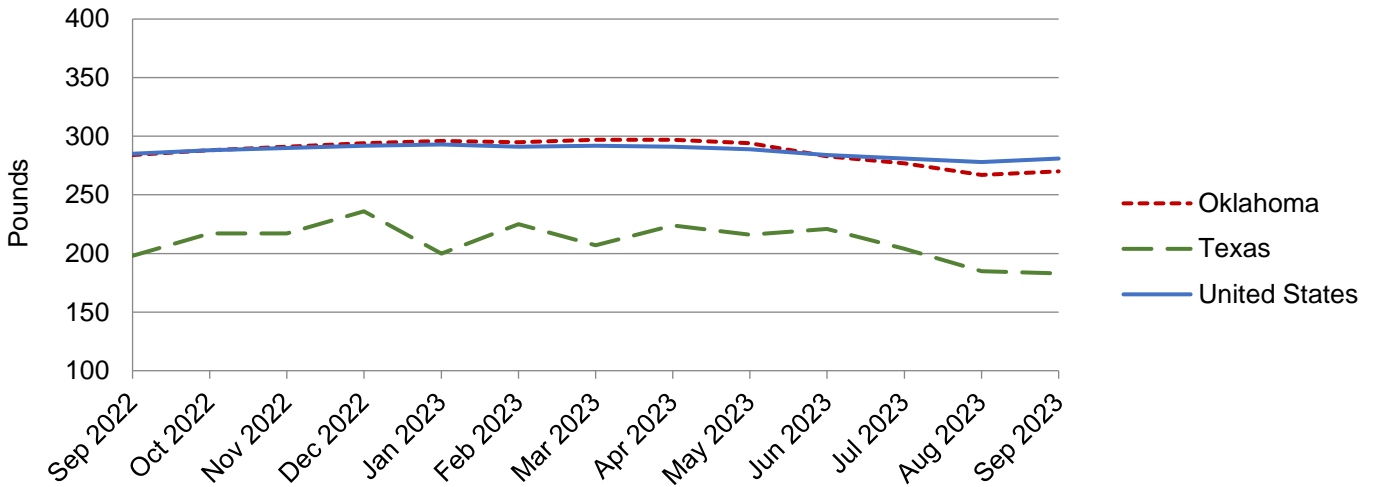

NASS provides accurate, timely, useful and objective statistics in service to U.S. agriculture. In order to view the full national report, please visit the following website: www.nass.usda.gov/Publications/.