



United States Department of Agriculture  
National Agricultural Statistics Service



# Slaughter

Data Relating to June, 2023

Southern Plains Regional Field Office · Post Office Box 70, Austin, Texas 78767 · 800-626-3142 · [www.nass.usda.gov](http://www.nass.usda.gov)  
Cooperating with the Oklahoma Department of Agriculture, Food and Forestry and Texas Department of Agriculture

## U.S. Commercial Red Meat Production Down 4 Percent

Thank you to all those who respond to the monthly slaughter report. Without your participation we could not provide you with the timely data that is necessary in today's fast, moving economy. This report is a summary of slaughter reports for Oklahoma, and Texas, which together comprise the Southern Plains region. Additionally, this report includes a summary of national data.

### Commercial Red Meat Production, June 2022 and 2023

State	June 2022	May 2023	June 2023	June 2023 as % of 2022
	million pounds	million pounds	million pounds	percent
Oklahoma	104.8	108.0	109.9	105
Texas	430.3	389.3	393.1	91
United States	4,727.7	4,592.7	4,551.9	96

### Commercial Cattle Slaughter, June 2022 and 2023

State	Number Slaughtered		Total Live Weight		Average Live Weight	
	2022	2023	2022	2023	2022	2023
	head	head	pounds	pounds	pounds	pounds
Oklahoma	7,600	6,100	8,914,000	7,257,000	1,169	1,194
Texas	546,300	501,200	704,732,000	643,987,000	1,293	1,288
United States	3,044,700	2,894,200	4,068,959,000	3,865,647,000	1,339	1,338

### Commercial Hog Slaughter, June 2022 and 2023

State	Number Slaughtered		Total Live Weight		Average Live Weight	
	2022	2023	2022	2023	2022	2023
	head	head	pounds	pounds	pounds	pounds
Oklahoma	445,200	493,200	131,975,000	139,378,000	296	283
Texas	22,600	22,600	4,611,000	4,979,000	204	221
United States	10,505,400	10,427,100	3,024,004,000	2,960,712,000	288	284

### Commercial Sheep and Lamb Slaughter, June 2022 and 2023

State	Number Slaughtered		Total Live Weight		Average Live Weight	
	2022	2023	2022	2023	2022	2023
	head	head	pounds	pounds	pounds	pounds
Oklahoma	(D)	(D)	(D)	(D)	(D)	(D)
Texas	25,800	22,300	2,851,000	2,226,000	111	100
United States	174,200	177,300	22,785,000	21,609,000	131	122

(D) Withheld to avoid disclosing data for individual operations.

### Cattle: Live Weight per Head, Southern Plains and U.S., 2022-2023

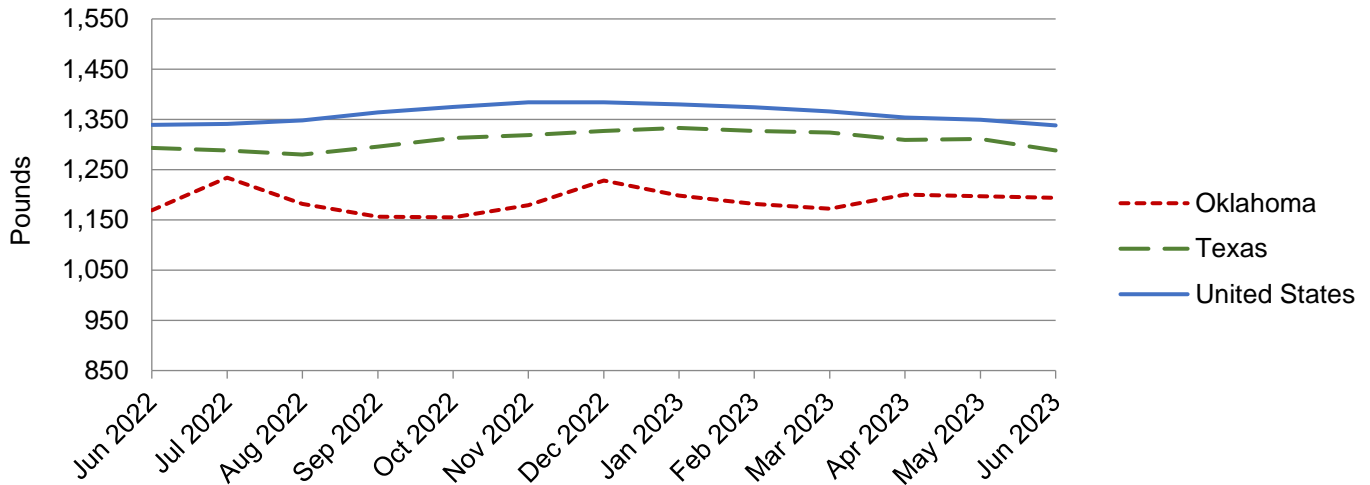

### Hogs: Live Weight per Head, Southern Plains and U.S., 2022-2023

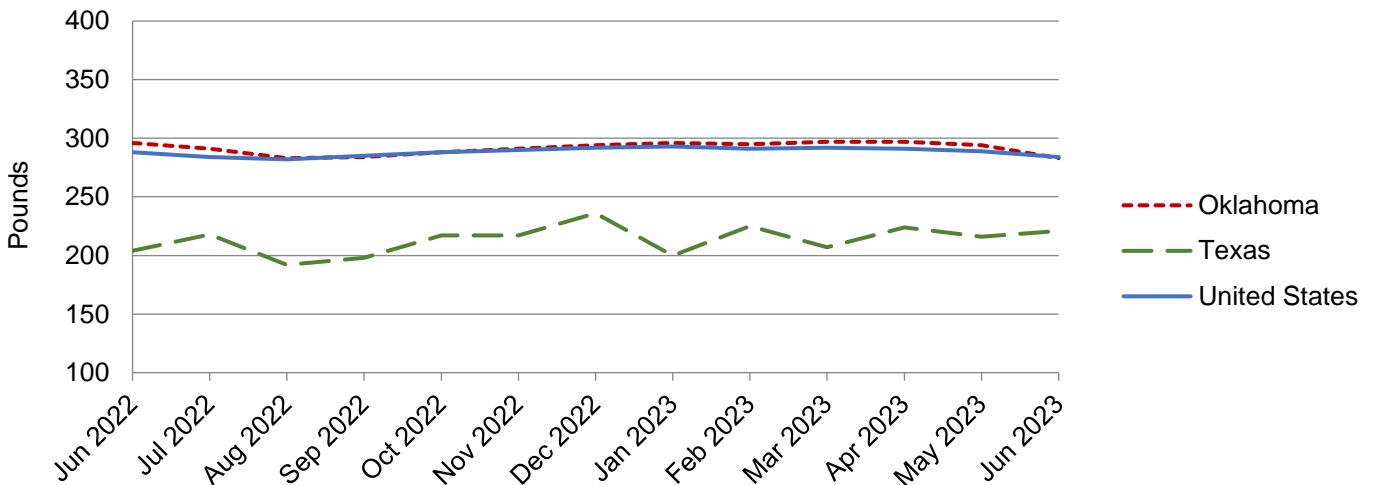

NASS provides accurate, timely, useful and objective statistics in service to U.S. agriculture. In order to view the full national report, please visit the following website: [www.nass.usda.gov/Publications/](http://www.nass.usda.gov/Publications/).