



United States Department of Agriculture
National Agricultural Statistics Service



Slaughter

Data Relating to February, 2023

Southern Plains Regional Field Office · Post Office Box 70, Austin, Texas 78767 · 800-626-3142 · www.nass.usda.gov
Cooperating with the Oklahoma Department of Agriculture, Food and Forestry and Texas Department of Agriculture

U.S. Commercial Red Meat Production Down 4 Percent

Thank you to all those who respond to the monthly slaughter report. Without your participation we could not provide you with the timely data that is necessary in today's fast moving economy. This report is a summary of slaughter reports for Oklahoma, and Texas, which together comprise the Southern Plains region. Additionally, this report includes a summary of national data.

Commercial Red Meat Production, February 2022 and 2023

State	February 2022	January 2023	February 2023	February 2023 as % of 2022
	million pounds	million pounds	million pounds	percent
Oklahoma	105.3	109.4	101.4	96
Texas	391.6	391.0	359.3	92
United States	4,431.9	4,764.5	4,263.1	96

Commercial Cattle Slaughter, February 2022 and 2023

State	Number Slaughtered		Total Live Weight		Average Live Weight	
	2022	2023	2022	2023	2022	2023
	head	head	pounds	pounds	pounds	pounds
Oklahoma	6,300	5,600	7,425,000	6,607,000	1,186	1,182
Texas	480,600	448,500	643,044,000	593,334,000	1,342	1,327
United States	2,686,700	2,548,100	3,738,504,000	3,493,938,000	1,395	1,374

Commercial Hog Slaughter, February 2022 and 2023

State	Number Slaughtered		Total Live Weight		Average Live Weight	
	2022	2023	2022	2023	2022	2023
	head	head	pounds	pounds	pounds	pounds
Oklahoma	443,300	437,200	133,780,000	128,969,000	302	295
Texas	20,400	20,800	4,288,000	4,690,000	211	225
United States	9,943,200	9,974,300	2,909,175,000	2,899,392,000	293	291

Commercial Sheep and Lamb Slaughter, February 2022 and 2023

State	Number Slaughtered		Total Live Weight		Average Live Weight	
	2022	2023	2022	2023	2022	2023
	head	head	pounds	pounds	pounds	pounds
Oklahoma	(D)	(D)	(D)	(D)	(D)	(D)
Texas	21,400	17,700	2,499,000	2,123,000	117	120
United States	143,400	154,800	18,286,000	19,938,000	128	129

(D) Withheld to avoid disclosing data for individual operations.

Cattle: Live Weight per Head, Southern Plains and U.S., 2022-2023

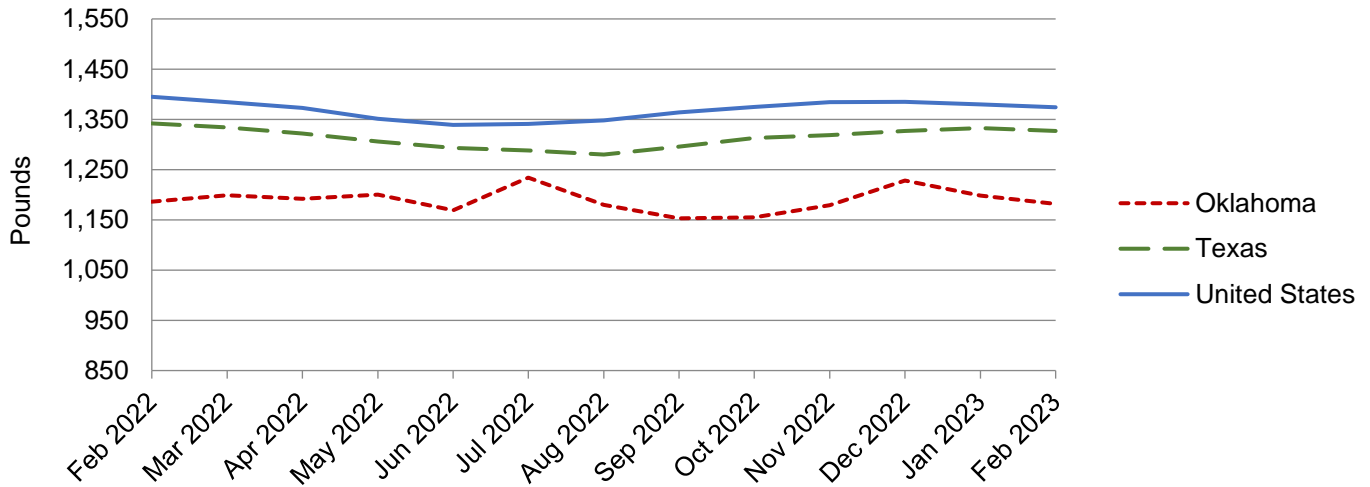

Hogs: Live Weight per Head, Southern Plains and U.S., 2022-2023

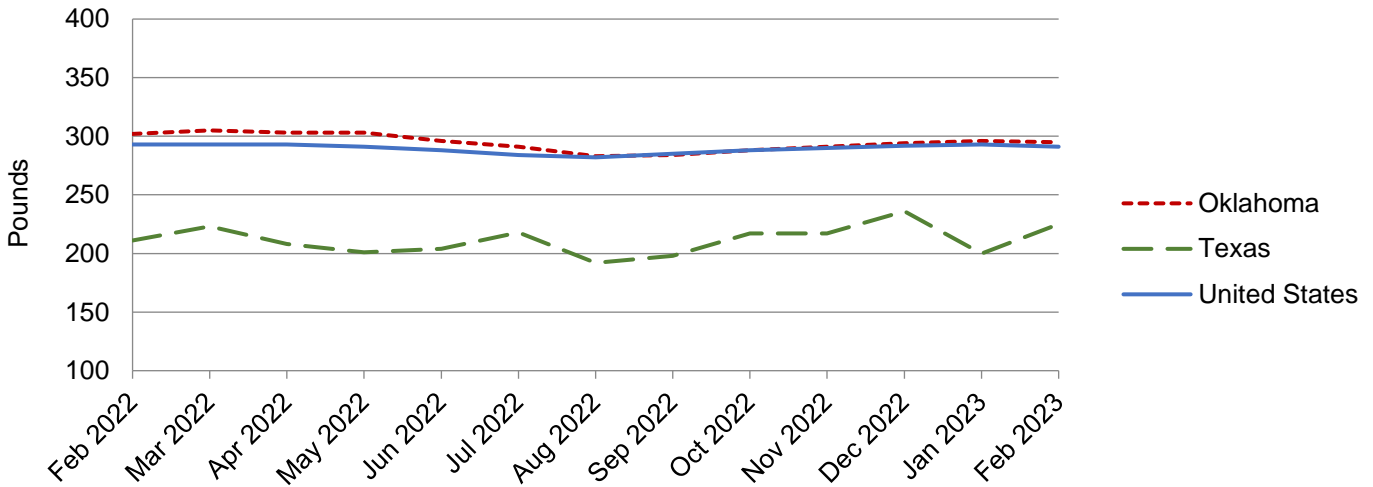

NASS provides accurate, timely, useful and objective statistics in service to U.S. agriculture. In order to view the full national report, please visit the following website: www.nass.usda.gov/Publications/.