



United States Department of Agriculture
National Agricultural Statistics Service



Slaughter

Data Relating to January, 2023

Southern Plains Regional Field Office · Post Office Box 70, Austin, Texas 78767 · 800-626-3142 · www.nass.usda.gov
Cooperating with the Oklahoma Department of Agriculture, Food and Forestry and Texas Department of Agriculture

U.S. Commercial Red Meat Production Up 4 Percent

Thank you to all those who respond to the monthly slaughter report. Without your participation we could not provide you with the timely data that is necessary in today's fast, moving economy. This report is a summary of slaughter reports for Oklahoma, and Texas, which together comprise the Southern Plains region. Additionally, this report includes a summary of national data.

Commercial Red Meat Production, January 2022 and 2023

State	January 2022	December 2022	January 2023	January 2023 as % of 2022
	million pounds	million pounds	million pounds	percent
Oklahoma	115.0	104.3	109.4	95
Texas	405.5	371.7	391.0	96
United States	4,561.0	4,470.9	4,766.0	104

Commercial Cattle Slaughter, January 2022 and 2023

State	Number Slaughtered		Total Live Weight		Average Live Weight	
	2022	2023	2022	2023	2022	2023
	head	head	pounds	pounds	pounds	pounds
Oklahoma	6,700	7,000	8,115,000	8,314,000	1,210	1,198
Texas	491,300	487,000	665,802,000	647,091,000	1,359	1,333
United States	2,703,100	2,827,900	3,770,213,000	3,893,880,000	1,398	1,380

Commercial Hog Slaughter, January 2022 and 2023

State	Number Slaughtered		Total Live Weight		Average Live Weight	
	2022	2023	2022	2023	2022	2023
	head	head	pounds	pounds	pounds	pounds
Oklahoma	489,800	468,400	147,606,000	138,824,000	301	296
Texas	21,900	24,700	5,217,000	4,935,000	239	200
United States	10,410,300	11,130,300	3,060,612,000	3,259,940,000	294	293

Commercial Sheep and Lamb Slaughter, January 2022 and 2023

State	Number Slaughtered		Total Live Weight		Average Live Weight	
	2022	2023	2022	2023	2022	2023
	head	head	pounds	pounds	pounds	pounds
Oklahoma	(D)	(D)	(D)	(D)	(D)	(D)
Texas	18,000	16,800	2,102,000	2,052,000	117	122
United States	154,200	162,800	19,563,000	20,088,000	127	123

(D) Withheld to avoid disclosing data for individual operations.

Cattle: Live Weight per Head, Southern Plains and U.S., 2022-2023

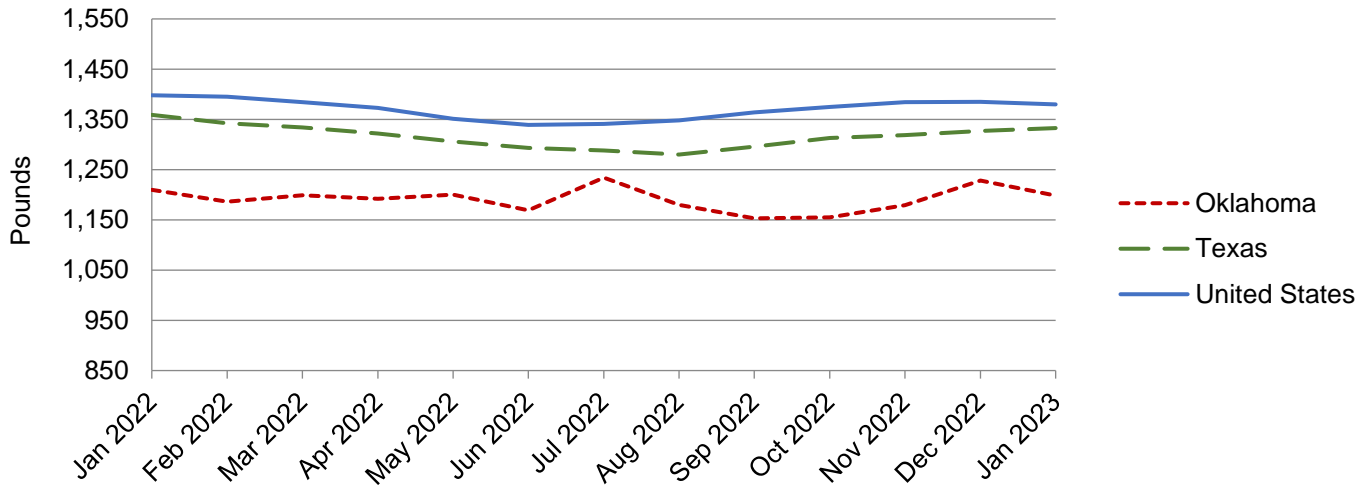

Hogs: Live Weight per Head, Southern Plains and U.S., 2022-2023

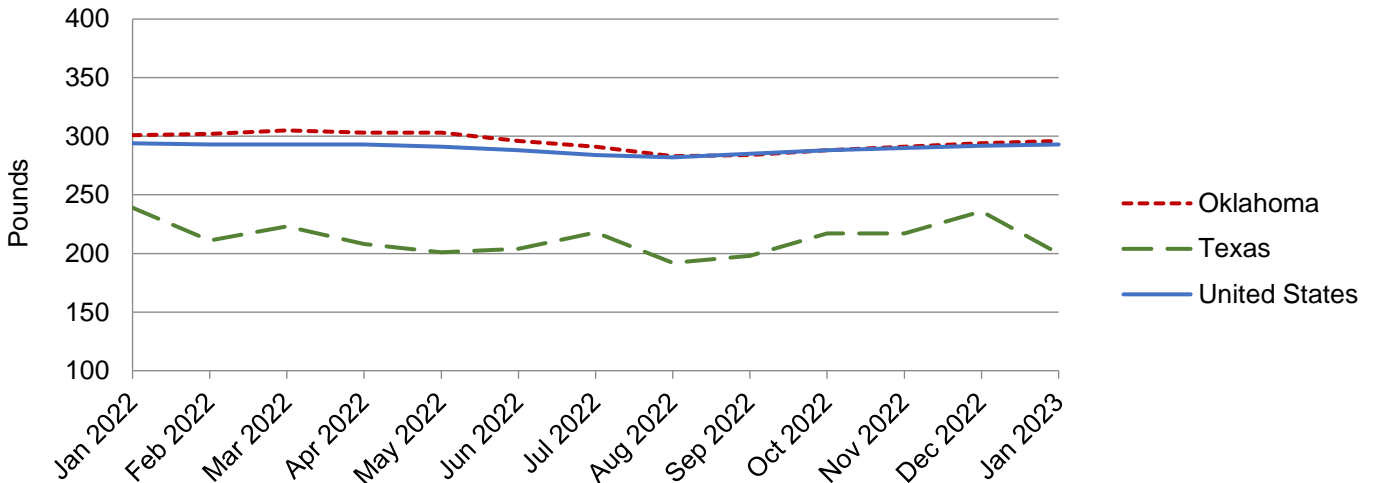

NASS provides accurate, timely, useful and objective statistics in service to U.S. agriculture. In order to view the full national report, please visit the following website: www.nass.usda.gov/Publications/.