

North Carolina Crop Progress & Condition Report

Released: July 24, 2023



CROP SUMMARY FOR THE WEEK ENDING JULY 23, 2023

Crop information in this report is provided voluntarily by county officials of the Cooperative Extension Service, FSA, NRCS, and other knowledgeable individuals.

DAYS SUITABLE FOR FIELD WORK

This Week	Last Week	Last Year
6.6	4.8	6.3

SOIL MOISTURE PERCENT

	VS	ST	A	SS
Subsoil Moisture	7	30	63	0
Topsoil Moisture	15	29	56	0

VS= Very Short ST = Short A = Adequate SS = Surplus

CROP PROGRESS PERCENT – WITH COMPARISONS

	This Week	Last Week	Last Year	5Yr Avg
PHENOLOGICAL:				
Corn Silking	89	85	84	92
Corn Dough	46	35	54	59
Corn Dented	15	11	13	19
Cotton Squaring	82	68	75	83
Cotton Setting Bolls	25	14	33	42
Peanuts Pegging	80	64	74	77
Soybeans Blooming	58	49	62	49
Soybeans Setting Pods	35	24	34	26
HARVESTED:				
Hay: Second Cutting	37	31	36	53
Oats	85	80	94	97
Peaches	50	46	49	49

CROP CONDITION PERCENT

	VP	P	F	G	EX
Apples	0	0	49	51	0
Corn	1	4	16	72	7
Cotton	0	7	34	59	0
Hay	6	10	27	50	7
Pasture	3	8	31	57	1
Peanuts	0	0	31	69	0
Sorghum	0	0	41	59	0
Soybeans	1	1	29	63	6
Sweet Potatoes	0	0	41	54	5
Tobacco Burley	0	0	50	50	0
Tobacco Flue-Cured	0	0	28	72	0

VP = Very Poor P = Poor F = Fair G = Good EX = Excellent

Cotton Squaring

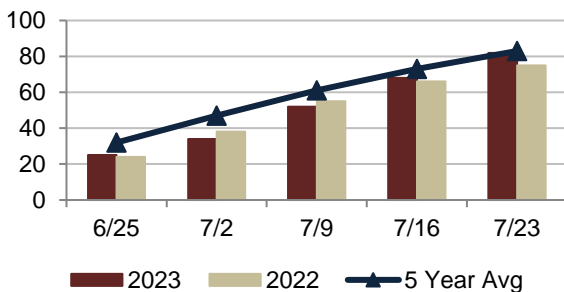

TOPSOIL MOISTURE PERCENT

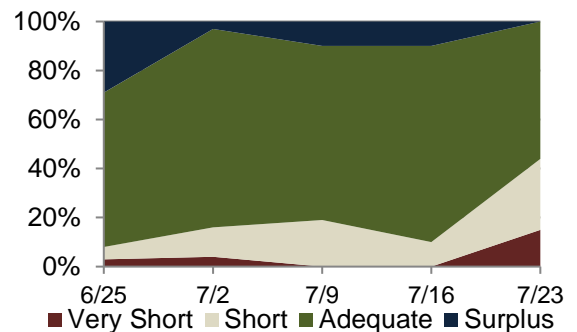

Map depicts current drought conditions as of July 18, 2023.

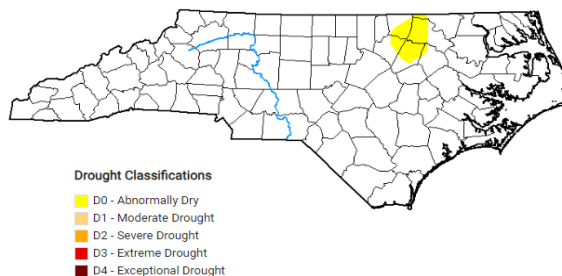

The US Drought Monitor focuses on broad scale conditions. Information provided for North Carolina is relative to information provided from all other states and the North Carolina Drought Management Advisory Council. Local conditions may vary. <http://www.ncdrought.org/>

Precipitation for 07/17/2023 to 07/23/2023

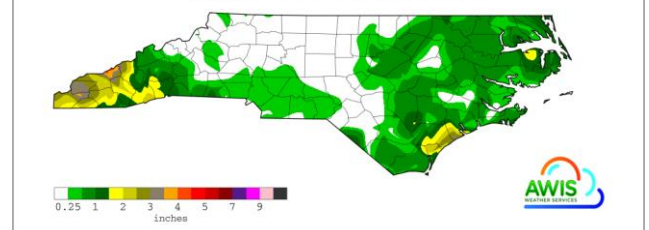

Map depicts accumulations through dates listed. This product is made possible by AWIS Weather Services, Inc. <http://www.awis.com/>

WEATHER SUMMARY FOR THE WEEK ENDING JULY 23, 2023 ¹

Location	Precipitation (Inches)				Temperature (Degrees F.)				
	This Week		Year to Date		This Week				
	Total	Departure from Normal	Total	Departure from Normal	High	Low	Avg.	Departure from Normal	Degree Days (YTD)
Asheboro	0.04	-1.01	28.15	1.75	90	65	77	-2	2291
Asheville_Munic	2.01	1.17	23.69	-3.91	89	62	74	1	1958
Boone	0.2	-0.85	30.27	-0.61	83	57	69	1	1284
Burlington AP	0	-1.05	29.64	3.49	92	63	78	-2	2308
Charlotte	0.46	-0.44	26.08	1.3	94	68	80	0	2768
Clayton WTP	0.45	-0.67	28.33	2.04	91	66	79	0	2834
Clinton_2NE	0.73	-0.88	32.12	2.12	92	68	81	2	2767
Elizabeth City 1.8 SE	1.13	-0.04	24.98	-2.23	92	67	81	1	2670
Elizabethtown_NC	0.19	-1.28	26.45	-0.85	95	70	83	3	3037
Erwin_AP	0.27	-0.99	30.87	3.33	92	67	80	1	2681
Fayetteville_AP	0	-1.27	24.85	-1.45	97	70	83	3	3016
Frisco	0.1	-1.07	35.79	6.52	91	71	77	-2	2685
Gastonia-Gaston	0.37	-0.54	28.53	1.7	92	65	78	-1	2458
Goldsboro_AFB	0.59	-0.67	28.06	0.28	93	67	81	-1	2854
Greensboro_AP	0	-1.03	26.75	1.99	91	65	78	0	2310
Greenville Airport	0.73	-0.47	25.77	-2.24	91	66	80	1	2731
Hickory	0.02	-0.89	27.18	-1.89	90	66	76	-1	2293
Jacksonville_AP	0.58	-1.09	27.46	-1.8	92	70	81	1	2846
Jacksonville_EOC	1.12	-0.52	31.49	0.04	94	69	81	1	2877
Jefferson_2E	0	-1.05	28.19	0.73	84	55	67	-2	1234
Kinston Airport	0.66	-0.54	27.5	-0.22	93	67	80	0	2791
Louisburg	1.77	0.77	29	3.21	91	63	77	-1	2312
Mt_Airy_2W	0.17	-0.88	32.68	6.6	89	62	74	-1	1859
New_Bern	1.1	-0.43	27.74	-2.51	96	71	83	3	2977
North_Wilkesboro	0	-0.94	35.25	6.54	88	64	75	-1	2095
Oxford_NC	0.02	-1.03	25.93	0.77	87	61	75	-3	1985
Raleigh	0.68	-0.3	28.91	4.18	94	67	80	2	2820
Red Springs 3.8 NW	0.26	-1.14	24.85	-3.76	97	68	82	2	3084
Reidsville_2NW	0	-1.07	23.4	-2.3	91	62	78	0	2267
Roanoke_Rap_Dam	1.52	0.4	24.58	-1.66	91	66	80	1	2398
Robbinsville_AG	3.59	2.33	41.65	3.91	87	60	72	-2	1880
Rockingham	0.4	-1.07	25.73	-2.39	94	68	81	1	2753
Roxboro Airport	0.34	-0.71	26.63	1.76	88	59	73	-3	1845
Southern_Pines	0.16	-1.03	22.22	-4.88	95	64	80	0	2699
Statesville_2NNE	0	-0.84	24.17	-2.29	90	64	76	-1	2095
Tarboro_1S	0.41	-0.64	21.65	-4.73	92	65	80	1	2587
Vale_Ag_2SW	0.15	-0.87	30.34	2.91	91	64	75	-2	2175
Wadesboro_AP	0.35	-0.87	24.86	-2.71	96	64	80	-1	2540
Washington	0.72	-0.73	24.52	-4.72	92	67	81	1	2732
Waynesville_1E	0.98	0.07	31.15	3.3	88	58	71	1	1464
Whiteville_7NW	0.78	-0.61	25.92	-3.35	93	72	83	2	3007
Williamston_1E	0.1	-1.16	26.22	-1.52	92	66	81	2	2734
Wilmington_AP_NC	2.53	0.73	31.36	0.53	95	73	84	2	3353
Winston-Salem	0	-1.03	26.91	2.15	91	66	78	1	2443

¹ This data is made possible by AWIS Weather Services, Inc. <http://www.awis.com/> ...