

North Carolina Crop Progress & Condition Report

Released: March 27, 2023



CROP SUMMARY FOR THE WEEK ENDING MARCH 26, 2023

Crop information in this report is provided voluntarily by county officials of the Cooperative Extension Service, FSA, NRCS, and other knowledgeable individuals.

DAYS SUITABLE FOR FIELD WORK

This Week	Last Week	Last Year
5.2	n/a	n/a

SOIL MOISTURE PERCENT

	VS	ST	A	SS
Subsoil Moisture	1	11	74	14
Topsoil Moisture	0	13	77	10

VS= Very Short ST = Short A = Adequate SS = Surplus

CROP PROGRESS PERCENT – WITH COMPARISONS

This Week	Last Week	Last Year	5Yr Avg
-----------	-----------	-----------	---------

CROP CONDITION PERCENT

	VP	P	F	G	EX
Barley	0	3	14	81	2
Oats	0	5	29	58	8
Pasture	1	3	45	48	3
Winter Wheat	0	0	12	79	9

VP = Very Poor P = Poor F = Fair G = Good EX = Excellent

WINTER WHEAT CONDITION

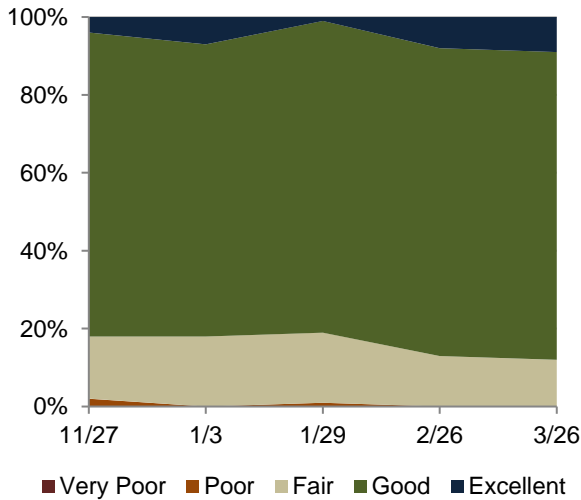

TOPSOIL MOISTURE PERCENT

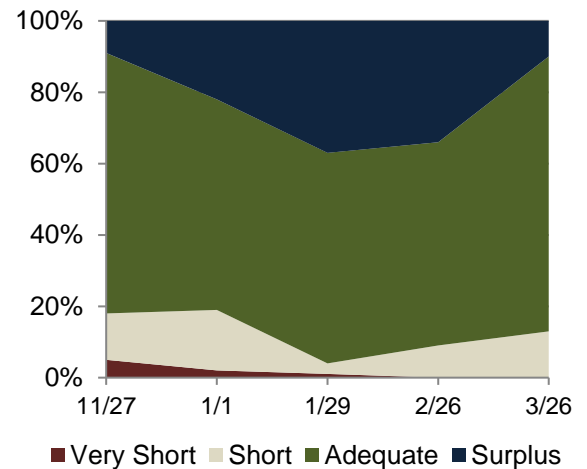

Map depicts current drought conditions as of March 21, 2023.



The US Drought Monitor focuses on broad scale conditions. Information provided for North Carolina is relative to information provided from all other states and the North Carolina Drought Management Advisory Council. Local conditions may vary. <http://www.ncdrought.org/>

Precipitation for 03/01/2023 to 03/26/2023

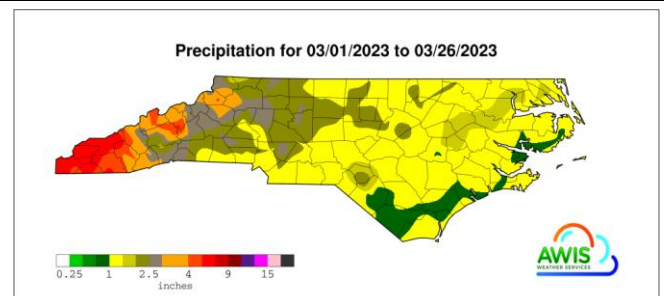

Map depicts accumulations through dates listed. This product is made possible by AWIS Weather Services, Inc. <http://www.awis.com/>

WEATHER SUMMARY FOR THE MONTH ENDING MARCH 26, 2023 ¹

Location	Precipitation (Inches)				Temperature (Degrees F.)				
	This Month		Year to Date		This Month				
	Total	Departure from Normal	Total	Departure from Normal	High	Low	Avg.	Departure from Normal	Degree Days (YTD)
Asheboro	1.9	-1.57	9.35	-1.7	83	26	50	0	277
Asheville_Munic	1.9	-1.99	9.76	-2.02	81	22	47	1	153
Boone	3.79	-0.57	10.55	-1.92	77	15	42	3	69
Burlington AP	2.07	-1.23	9.38	-1.05	86	23	50	1	245
Charlotte	1.65	-2.1	10.82	-0.48	84	26	53	1	361
Clayton WTP	2.26	-1.19	9.18	-1.83	86	28	55	5	434
Clinton_2NE	1.17	-2.38	8.31	-2.99	86	24	53	1	407
Elizabeth City 1.8 SE	1.85	-2.15	9.59	-2.09	86	24	51	1	337
Elizabethtown_NC	1.17	-2.39	7.34	-3.54	87	27	55	2	495
Erwin_AP	1.53	-2.15	8.21	-3.19	87	26	52	2	355
Fayetteville_AP	1.27	-2.2	6.7	-4.28	86	29	54	3	449
Frisco	1.12	-3.11	8.88	-5.13	74	35	54	2	400
Gastonia-Gaston	1.64	-2.4	10.88	-1.15	83	26	52	2	316
Goldsboro_AFB	0.96	-2.84	7.69	-4.26	87	25	53	1	412
Greensboro_AP	2.41	-0.84	10.19	0.3	84	25	50	1	245
Greenville Airport	1.37	-1.9	7.76	-3.48	86	27	52	1	370
Hickory	2.17	-2.01	10.64	-1.64	83	24	50	1	225
Jacksonville_AP	0.98	-2.44	6.38	-5.13	85	27	54	1	472
Jacksonville_EOC	1.38	-2.18	7.94	-4.13	88	24	54	0	474
Jefferson_2E	2.87	-0.77	10.29	-0.33	78	9	42	2	83
Kinston Airport	1.38	-2.36	7.94	-3.63	88	23	53	-1	396
Louisburg	2.1	-1.33	7.99	-3.03	86	23	49	2	275
Mt_Airy_2W	2.71	-0.82	12.06	1.82	84	19	47	2	125
New_Bern	1	-2.82	7.75	-4.64	87	25	55	2	473
North_Wilkesboro	2.83	-1.09	11.49	-0.12	85	22	48	2	191
Oxford_NC	1.67	-1.77	8.03	-2.58	85	22	47	-1	187
Raleigh	1.93	-1.52	8.07	-2.87	87	28	52	3	388
Red Springs 3.8 NW	2.5	-1.25	9.58	-2.13	87	28	55	3	498
Reidsville_2NW	1.57	-1.83	9.46	-0.93	86	25	48	1	238
Roanoke_Rap_Dam	2.06	-1.23	8.18	-2.62	85	27	49	2	226
Robbinsville_AG	6.1	0.52	20.02	2.28	77	19	48	1	170
Rockingham	1.44	-2.21	9	-2.48	86	27	53	2	390
Roxboro Airport	1.64	-1.62	7.51	-2.89	82	21	47	0	174
Southern_Pines	1.31	-2.35	6.87	-4.64	86	21	51	1	364
Statesville_2NNE	2.66	-1.12	11.05	0.08	84	22	48	-1	202
Tarboro_1S	1.83	-1.63	8.45	-2.86	86	27	51	3	337
Vale_Ag_2SW	2.68	-1.2	11.37	0.04	84	22	49	-1	214
Wadesboro_AP	1.66	-2.23	8.18	-3.96	85	24	51	-1	325
Washington	1.31	-2.04	7.35	-3.54	87	23	52	1	369
Waynesville_1E	3.61	-0.9	16.05	3.26	81	14	45	1	115
Whiteville_7NW	0.88	-2.89	7	-4.35	86	27	55	2	497
Williamston_1E	1.66	-1.71	8.51	-2.53	86	27	52	1	377
Wilmington_AP_NC	0.81	-2.79	6.39	-5.39	86	28	57	3	613
Winston-Salem	2.51	-0.74	9.12	-0.77	84	25	50	2	266

¹ This data is made possible by AWIS Weather Services, Inc. <http://www.awis.com/> ...