

PERMANENT FILE
COPY # _____
PLEASE RETURN *S*

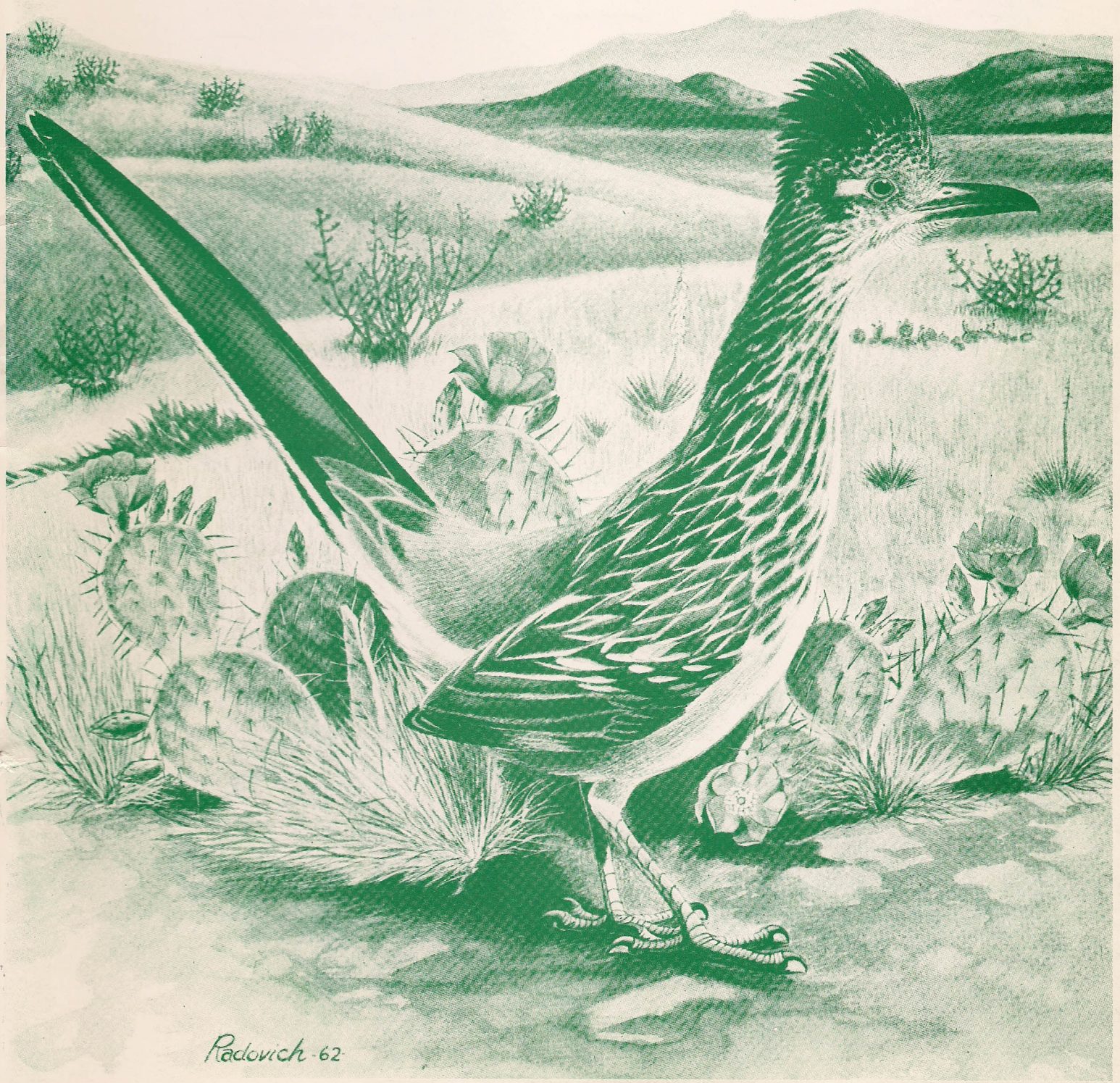

New Mexico Agricultural Statistics 1986



Radovich-62

NEW MEXICO AGRICULTURAL STATISTICS

1986

Prepared By

United States Department of Agriculture
New Mexico Agricultural Statistics Service
P. O. Box 1809
Las Cruces, New Mexico 88004

Donald G. Gerhardt, State Statistician
James G. Hand, Deputy State Statistician

Livestock Statistician
Robert L. Todd

Surveys Statistician
Gerardo A. Ramirez

Statistician
Craig L. Mapel

Data Processing
Judy Lawrence

Support Staff

Judy Johnson
Mary Hendon
Doris Lucht
Dolores Anaya
Glendyne Walker

Issued Cooperatively By

U. S. Department of Agriculture
National Agricultural Statistics Service

Charles Caudill
Administrator

New Mexico
Department of Agriculture

William P. Stephens
Director/Secretary

COVER PHOTOGRAPH: The Roadrunner is officially recognized as the State Bird.

TABLE OF CONTENTS

INTRODUCTION

ACKNOWLEDGMENT

GENERAL

New Mexico Map.....	4
Number of Farms and Land in Farms.....	5
Irrigated Cropland and Sources of Water....	6
Acres of Irrigated Cropland.....	7
Usual Planting and Harvesting Dates.....	8
Climate of New Mexico.....	9
Fertilizer Shipped into New Mexico.....	10
Commercial Feed Sold in New Mexico.....	11

PRICES AND INCOME

Prices and Income.....	12
Balance Sheet of Farm Sector.....	13
Income from Farming.....	14
Cash Receipts by Commodity.....	16
Cash Receipts by Commodity and County.....	18
Prices Received for Field Crops.....	28
Prices Received for Livestock.....	29

LIVESTOCK

Summary.....	30
Cattle and Calves:	
Shipments.....	31
Number and Value.....	32
Number by Class.....	33
Commercial Slaughter.....	33
Production and Income.....	34
Inventory, Calf Crop and Disposition....	34
Number by County.....	35
Number on Feed by County.....	36
Range and Pasture Conditions.....	36
Milk Production and Value.....	37
Prices Received for Milk.....	37
Sheep and Lambs:	
Number and Value.....	38
Commercial Slaughter.....	39
Number by County.....	39
Production and Income.....	40
Number by Class.....	40
Number on Feed by County.....	41
Inventory, Lamb Crop and Disposition....	41
Wool Production and Value.....	41
Prices Received for Wool.....	41
Hogs and Pigs:	
Production and Income.....	42
Number on Farms, Pig Crop & Disposition..	42
Commercial Slaughter.....	43
Number by County.....	43

Poultry:

Number by Class.....	44
Eggs and Number of Layers.....	44
Prices Received for Eggs.....	44
Number by County.....	45

FIELD CROPS

Summary.....	46
Acreage and Value of Principal Field Crops..	47
Wheat.....	48
Wheat by County.....	49
All Hay.....	50
All Hay by County.....	50
Alfalfa and Other Hay.....	51
Alfalfa Hay by County.....	51
Sorghum.....	52
Sorghum by County.....	53
Barley.....	54
Barley by County.....	55
Corn.....	56
Corn by County.....	57
Upland Cotton.....	58
Upland Cotton by County.....	58
Cottonseed.....	59
American-Pima Cotton.....	60
American-Pima Cotton by County.....	60
Potatoes.....	61
Potatoes by County.....	61
Peanuts.....	62
Peanuts by County.....	62
Grain Stocks.....	63

FRUITS, NUTS, AND VEGETABLES

Apples.....	64
Apples by County.....	64
Pecans.....	65
Pecans by County.....	65
Lettuce:	
Monthly Prices Received.....	66
Spring.....	66
Fall.....	67
Spring by County.....	67
Fall by County.....	67
Onions:	
Monthly Prices Received.....	68
Acreage, Yield, Production and Value....	68
Acreage by County.....	69
Chile:	
Acreage, Yield, Production and Value....	70
Processed.....	71
Acreage by County.....	71
Grapes.....	72

NEW MEXICO DEPARTMENT OF AGRICULTURE

OFFICE OF THE DIRECTOR/SECRETARY
Box 3189/Las Cruces, New Mexico 88003
Telephone (505) 646-3007



TO THOSE INTERESTED IN NEW MEXICO'S AGRICULTURE:

One of the most important jobs New Mexico Department of Agriculture staff performs is publication of the New Mexico Agricultural Statistics, in cooperation with the United States Department of Agriculture's Agricultural Statistics Service. This publication, more than any other material on New Mexico agriculture, provides specific information on the status of agriculture in the Land of Enchantment. Agricultural Statistics is widely read by producers, agribusiness persons, and the lay public which includes the media who often must interpret the situation as it reveals itself.

Additionally, this material is used as reference for planning by most of the agricultural sector and as data for issues that arise pertaining to agriculture and its health. Because statistics on agriculture are so important to the statements generated about this industry, we take special care in providing accurate information, presented in an understandable format.

I hope you will find the 1986 New Mexico Agricultural Statistics helpful and cite it as your most important references on farming and ranching.

Sincerely,

A handwritten signature in cursive script that reads 'W.P. Stephens'.

William P. Stephens
Director/Secretary



NEW MEXICO AGRICULTURAL STATISTICS SERVICE

P.O. BOX 1809 • LAS CRUCES, NEW MEXICO 88004 • PHONE (505) 523-8168

NATIONAL AGRICULTURAL STATISTICS SERVICE • NEW MEXICO DEPARTMENT OF AGRICULTURE

ACKNOWLEDGMENT

The New Mexico Agricultural Statistics Service, U.S.D.A. in cooperation with the New Mexico Department of Agriculture is pleased to present the 1986 edition of New Mexico Agricultural Statistics. This is the twenty-sixth annual bulletin in a series dating back to 1962 and remains the most popular of our publications, based on subscriber requests.

We have attempted to make these bulletins the most complete accumulation of current statistical data available relating to agriculture in New Mexico. This issue contains the primary data series of State and County estimates for 1986 and comparable data for earlier years.

The data presented in this bulletin are developed primarily from sample surveys conducted by the Service throughout the year. In the past year we have come to rely heavily on a program of probability sampling and enumerative surveys to better support our old stand-by mail surveys, which are slowly being phased out. This has been done to increase the precision of our estimates and more efficiently use available resources. The accuracy of our reports still remains closely related to the degree of voluntary response to our surveys by New Mexico's farmers, ranchers and agribusinesses. A special thanks goes out to the many New Mexico producers who assisted us during the year by providing us with basic data about this states' agriculture.

I also wish to express my appreciation to those individuals who participated in their respective annual county meetings and provided us with their vital input for the county estimates program.

In closing, I want to thank the New Mexico Department of Agriculture for their continued support in assisting with the bulletin preparation and funding its publication. In addition, a special thanks to the staff of the New Mexico Agricultural Statistics Service who's hard work and dedication throughout the year makes this bulletin possible.

Sincerely,

Donald G. Gerhardt
State Statistician

1986 NEW MEXICO AGRICULTURAL STATISTICS

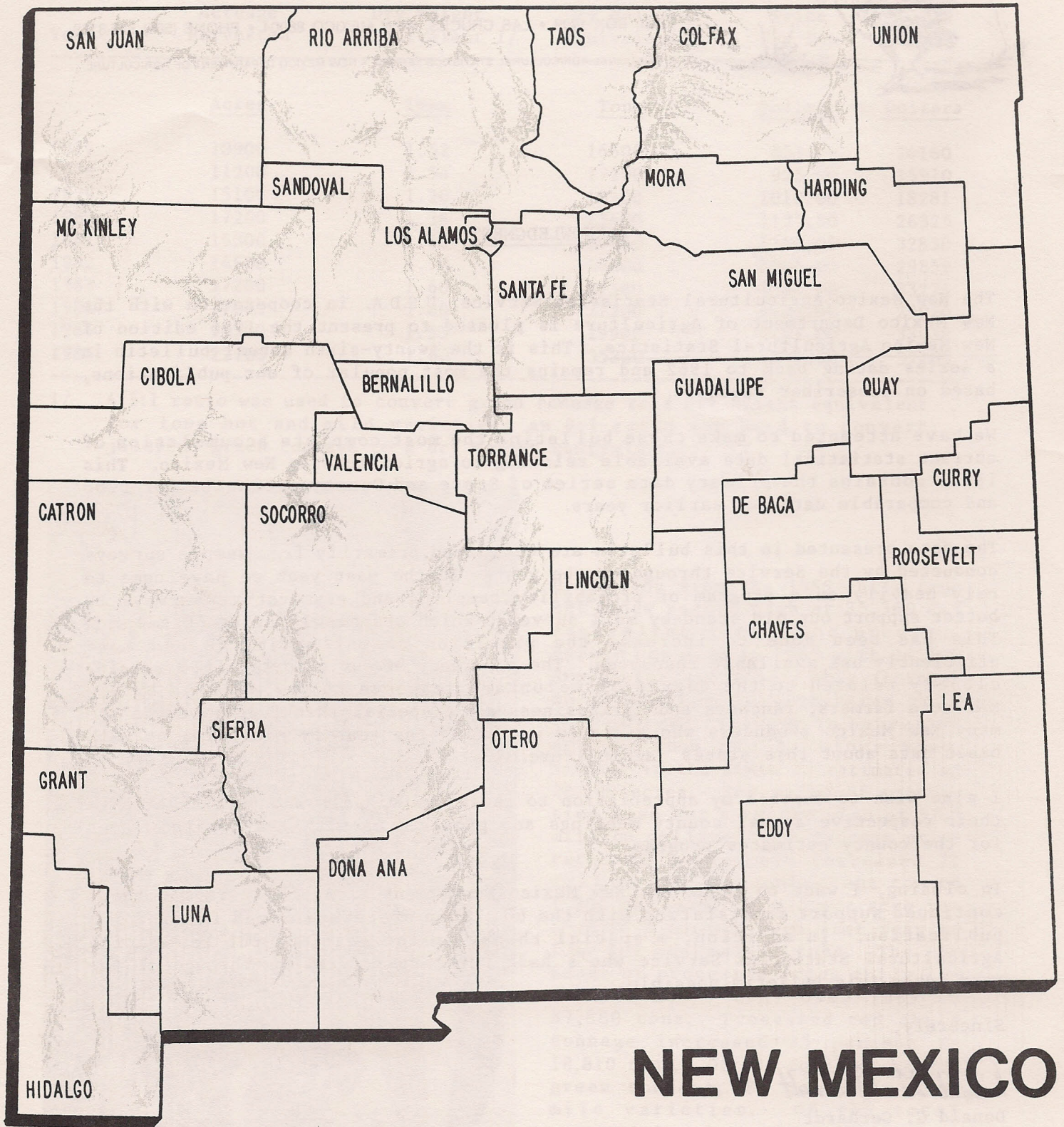

NEW MEXICO

Farm Numbers and Land in Farms

Year	Number of all Farms	Land in all Farms 1/	Number of Cattle Ranches	Number of Milk Cow Farms	Number of Sheep Ranches	Number of Hog Farms
	1000 Farms	Million Acres	-----Number 2/-----			
1940	34.1	38.9				
1950	23.6	47.5				
1960	18.2	51.5				
1970	12.4	47.8	9000	2200	1400	1500
1972	12.0	47.5	8600	2000	1300	1500
1973	12.0	47.5	8000	1900	1300	1500
1974	12.2	47.0	8500	1500	1200	1700
1975 3/	12.0	47.0	8500	1800	1200	1700
1976	12.3	46.9	8500	1800	1300	1700
1977	12.6	46.8	8500	1800	1400	1700
1978	13.0	46.8	8300	1700	1400	1700
1979	13.3	46.8	8100	1700	1400	1900
1980	13.5	46.8	8500	1800	1500	2100
1981	14.0	46.8	9000	1800	1600	1900
1982	14.0	46.0	9500	1700	1600	1700
1983	14.0	46.0	9000	1500	1600	1500
1984	14.0	45.8	9000	1400	1600	1300
1985	13.8	45.0	9000	1400	1500	1200
1986	13.6	44.6	9000	1300	1500	1200

- 1/ This does not include approximately 22.2 million acres of BLM & Forest Service land which is leased to farmers and ranchers on a per head basis.
- 2/ Includes farms and ranches having one or more head of species.
- 3/ NEW DEFINITION beginning in 1975: Farms and ranches with annual sales of \$1000 or more.

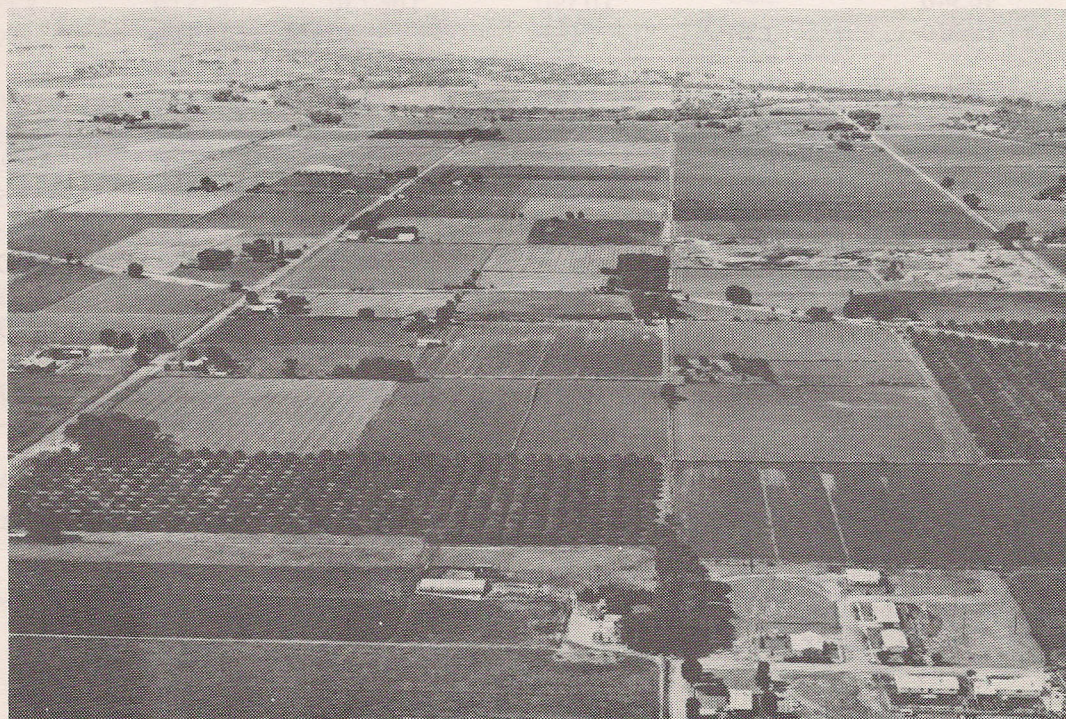

Courtesy of: NMSU Ag Information

Irrigated Cropland and Sources of Water, 1986 ^{1/}

County	Source of Water			Total Irrigated Cropland	Total Acres Irrigated	Planted Not Irrigated or Idle and Fallow
	Surface Only	Ground Only	Surface & Ground 2/			
-----Acres-----						
BERNALILLO	6810	360	3460	10630	9600	1030
CATRON	2010	240	370	2620	750	1870
CHAVES	3260	78970	15590	97820	88340	9480
CIBOLA	6300	500	2260	9060	2705	6355
COLFAX	30800	---	---	30800	19520	11280
CURRY	---	222000	80	222080	143495	78585
DE BACA	6140	7080	---	13220	8945	4275
DONA ANA	---	9370	86660	96030	79875	16155
EDDY	15180	35470	25040	75690	48515	27175
GRANT	1840	3380	1730	6950	2840	4110
GUADALUPE	3730	450	---	4180	3270	910
HARDING	---	4670	---	4670	2295	2375
HIDALGO	---	37640	2780	40420	13361	27059
LEA	---	116440	2800	119240	41370	77870
LINCOLN	2230	1920	2160	6310	5215	1095
LUNA	10670	61970	1310	73950	38246	35704
McKINLEY	6240	200	---	6440	2210	4230
MORA	15460	---	---	15460	13355	2105
OTERO	3450	13490	2350	19290	7255	12035
QUAY	40550	14940	---	55490	37693	17797
RIO ARRIBA	40330	500	280	41110	32070	9040
ROOSEVELT	---	143670	---	143670	89700	53970
SAN JUAN	96340	---	10390	106730	83410	23320
SAN MIGUEL	13370	150	---	13520	11590	1930
SANDOVAL	16410	80	780	17270	7615	9655
SANTA FE	5850	11340	880	18070	14170	3900
SIERRA	3050	2940	5410	11400	7910	3490
SOCORRO	3330	1310	16600	21240	19665	1575
TAOS	35900	5230	770	41900	29020	12880
TORRANCE	---	38110	---	38110	17030	21080
UNION	8310	51300	390	60000	53930	6070
VALENCIA	18930	---	9640	28570	21230	7340
STATE	396490	863720	191730	1451940	956195	495745

1/ Preliminary; includes crops irrigated, crops planted on irrigated land but not irrigated, and idle and fallow land in crop rotation.

2/ Surface and ground are considered to furnish a combined source of irrigation water supply.

SOURCE: Sources of Irrigation Water and Irrigated and Dry Cropland Acreages in New Mexico, by County, 1981-86, New Mexico State University, Agricultural Experiment Station

Acres of Irrigated Cropland, 1/

County	1970	1975	1980	1984	1985	1986
BERNALILLO	13240	11290	10630	10630	10630	10630
CATRON	2700	2700	2620	2620	2620	2620
CHAVES	100100	98720	98720	97820	97820	97820
CIBOLA	---	---	---	8660	8660	9060
COLFAX	34780	33200	33200	30800	30800	30800
CURRY	190000	208000	222080	222080	222080	222080
DE BACA	9790	13020	13220	13220	13220	13220
DONA ANA	97330	96430	96030	96030	96030	96030
EDDY	74610	75010	76440	75690	75690	75690
GRANT	8010	7300	7060	6950	6950	6950
GUADALUPE	3830	4180	4180	4180	4180	4180
HARDING	6270	6550	4670	4670	4670	4670
HIDALGO	35240	36480	41420	40450	40420	40420
LEA	99000	112000	119240	119240	119240	119240
LINCOLN	5800	6310	6310	6310	6310	6310
LUNA	71460	72440	73940	73940	73940	73950
McKINLEY	6440	6440	6440	6440	6440	6440
MORA	18000	15460	15460	15460	15460	15460
OTERO	17100	17960	19290	19290	19290	19290
QUAY	50620	53600	55490	55490	55490	55490
RIO ARRIBA	41110	41110	41110	41110	41110	41110
ROOSEVELT	103700	125000	138240	143670	143670	143670
SAN JUAN	59700	59730	88350	106730	106730	106730
SAN MIGUEL	13500	13500	13520	13520	13520	13520
SANDOVAL	16270	16270	16960	16960	17270	17270
SANTA FE	15840	16370	17840	17840	17840	18070
SIERRA	8840	9110	9110	11300	11400	11400
SOCORRO	17820	19810	20630	20980	21240	21240
TAOS	41900	41900	41900	41900	41900	41900
TORRANCE	33330	34850	37280	38110	38110	38110
UNION	39710	49750	57700	60000	60000	60000
VALENCIA	43690	43590	39250	28570	28570	28570
STATE	1279730	1348080	1428330	1450660	1451300	1451940

1/ Preliminary. Includes idle, fallow, and diverted acreage.

SOURCE: Sources of Irrigation Water and Irrigated and Dry Cropland Acreages in New Mexico, by County, 1981-86, New Mexico State University, Agricultural Experiment Station

Usual Planting and Harvesting Dates

Crop	1986 Harvested Acreage	Usual Planting Dates	Usual Harvesting Dates			Principal Counties
			Begins	Most Active	Ends	
(1000 Acres)						
FIELD CROPS:						
BARLEY	16.0					
FALL SOWN		SEP 1-OCT 15	JUN 10	JUN 20-JUL 10	JUL 20	CURRY-SAN JUAN-CHAVES
SPRING SOWN		FEB 15-APR 1	JUN 15	JUN 20-JUL 10	AUG 1	LUNA-DONA ANA-EDDY
CORN, ALL	77.0	APR 15-MAY 20	SEP 25	OCT 5-OCT 30	NOV 20	TORRANCE-SAN JUAN-UNION CURRY-ROOSEVELT
COTTON	61.1	APR 10-MAY 20	OCT 10	OCT 25-NOV 30	DEC 20	CHAVES-DONA ANA-EDDY LUNA-ROOSEVELT
HAY, ALFALFA	240.0		MAY 1		OCT 20	CHAVES-DONA ANA-EDDY SAN JUAN-VALENCIA
PEANUTS FOR NUTS	12.7	MAY 10-JUN 1	OCT 5	OCT 10-OCT 25	NOV 10	ROOSEVELT
SORGHUM, ALL	233.0	MAY 10-JUL 1	OCT 15	OCT 20-NOV 15	DEC 15	ROOSEVELT, CURRY, QUAY
WHEAT	460.0					
WINTER		AUG 25-OCT 15	JUN 15	JUN 20-JUL 10	JUL 20	CURRY-QUAY-ROOSEVELT
DURUM		JAN 1-FEB 20	JUN 20	JUN 20-JUL 15	JUL 20	DONA ANA
VEGETABLES:						
CHILE PEPPERS	22.1					
RED		MAR 1-APR 1	OCT 1	OCT-NOV	DEC 15	CHAVES-SIERRA
GREEN		MAR 1-APR 1	AUG 1	AUG-SEP	OCT 15	DONA ANA-LUNA
LETTUCE						
SPRING	1.5	JAN 15-FEB 1	APR 25	MAY 1-MAY 15	JUN 5	
FALL	1.4	AUG 1-AUG 20	OCT 5	OCT 10-NOV 10	NOV 15	DONA ANA-LUNA-SIERRA
ONIONS	4.7					
GRANO		OCT 1-OCT 15	MAY 25	JUN 1-JUL 1	JUL 25	
SWEET SPANISH		JAN 20-MAR 15	JUL 15	JUL 15-AUG 15	OCT 1	DONA ANA-LUNA
POTATOES	9.0					
MAY		MAR 5-APR 1	JUL 15	AUGUST	SEP 15	CURRY-ROOSEVELT
FALL		APR 20-MAY 10	SEP 1	SEP 20-OCT 1	OCT 20	SAN JUAN-TORRANCE
FRUITS:						
APPLES						
NORTH	---		SEP 1	SEP 1-OCT 20	OCT 30	RIO ARRIBA-SAN JUAN BERNALILLO-SANDOVAL SANTA FE
SOUTH	---		AUG 15	SEP 1-OCT 15	OCT 30	DONA ANA-LINCOLN CHAVES-OTERO-SIERRA
GRAPES	---		AUG 15	SEP 1-SEP 30	OCT 15	GRANT-LUNA-SIERRA
NUTS:						
PECANS	---		NOV 1	NOV 15-DEC 31	JAN 1	DONA ANA-CHAVES-LUNA

Climate, 1986

County	Station	Elev- ation (feet)	Years of Record	Growing Season			Annual Precipitation		
				Median Last Spring Freeze	Median First Fall Freeze	Median Length (days)	Years of Record	Mean (inches)	1986
Bernalillo	Albuquerque 1/	5326	52	04-17	10-30	194	55	8.15	12.98
Catron	Luna Ranger Station	7050	35	06-22	09-12	74	55	14.79	22.02
Chaves	Roswell 2/	3500	73	04-10	10-27	198	79	11.64	24.80
Cibola	Grants	6520	29	05-23	10-03	126	32	10.05	14.10
Colfax	Raton Filter Plant	6920	31	05-13	10-10	148	33	15.94	20.54
Curry	Clovis 3 SSW	4280	64	04-17	10-28	192	75	16.73	24.26
De Baca	Ft. Sumner	4025	33	04-19	10-22	185	55	13.61	23.08
Dona Ana	Las Cruces 3/	3881	90	04-11	10-29	198	112	8.20	13.00
Eddy	Carlsbad	3120	36	04-01	11-03	216	55	12.20	18.12
Grant	Ft. Bayard	6142	72	04-28	10-22	178	89	15.00	25.85
Guadalupe	Santa Rosa	4620	36	04-20	10-24	183	55	13.51	19.59
Harding	Mosquero 1 NE	5465	47	05-05	10-11	157	60	16.10	27.26
Hidalgo	Lordsburg 4 SE	4250	33	04-24	11-02	195	55	10.45	18.22
Lea	Hobbs	3615	37	04-04	11-04	217	53	14.91	17.69
Lincoln	Carrizozo	5438	36	05-03	10-17	170	55	12.48	19.89
Luna	Deming	4305	18	04-16	10-31	193	79	8.61	22.01
McKinley	Gallup 5 E	6600	26	05-24	09-26	121	33	9.10	14.78
Mora	Valmora 4/	6300	36	05-16	10-02	136	55	15.27	---
Otero	Alamogordo	4350	33	04-09	11-02	209	55	10.44	16.59
Quay	Tucumcari 4 NE	4096	71	04-20	10-27	188	81	14.94	22.12
Rio Arriba	Chama	7850	30	06-16	09-12	83	55	19.70	31.04
Roosevelt	Portales 4/	4010	32	04-22	10-17	178	55	15.87	---
San Juan	Aztec Ruins Nat'l Mon.	5644	37	05-17	10-07	139	55	9.48	20.27
San Miguel	Las Vegas 1 ENE	6470	31	05-16	10-05	139	53	15.76	22.87
Sandoval	Cuba 4/	7045	36	06-09	09-21	105	48	12.87	---
Santa Fe	Santa Fe	7200	89	05-08	10-14	158	107	13.78	19.28
Sierra	Elephant Butte Dam	4576	36	03-29	11-10	227	78	8.88	16.94
Socorro	Socorro	4585	53	04-17	10-23	185	55	8.77	14.39
Taos	Taos	6967	33	05-22	09-29	127	55	11.93	15.75
Torrance	Estancia 4/	6107	37	05-22	09-30	131	49	11.56	---
Union	Clayton 2/	4970	72	05-01	10-15	164	80	14.80	23.61
Valencia	Los Lunas 3 SSW	4840	26	05-08	10-16	161	29	8.17	14.87

1/ National Weather Service Forecast Office - International Airport.

2/ National Weather Service Office.

3/ Station is officially known as "State University".

4/ Data not available for 1986.

SOURCE: Office of State Climatologist, New Mexico Department of Agriculture

Fertilizer: 1986 Inshipments

Materials	First Quarter	Second Quarter	Third Quarter	Fourth Quarter	Total 1986
-----Tons-----					
NITROGEN MATERIALS:					
Anhydrous Ammonia	3549.60	5795.70	6987.89	117.33	16450.52
Ammonium Nitrate	1522.10	768.50	26.00	130.76	2447.36
Ammonium Polysulfide	23.10	233.30	213.96	21.00	491.36
Ammonium Sulfate	2518.30	2944.50	335.34	148.01	5946.15
Ammonium Thiosulfate	281.50	342.70	255.97	24.96	905.13
Calcium Ammonium Nitrate	103.00	19.80	58.80	68.80	250.40
Calcium Nitrate	54.80	253.40	194.70	---	502.90
Nitric Acid	---	---	---	24.00	24.00
Nitrogen Solution	1380.50	8898.40	7276.15	381.54	17936.59
Sulfur Coated Urea	---	240.10	---	---	240.10
Sodium Nitrate	6.30	---	0.83	3.33	10.46
Urea	3507.10	3382.30	946.22	2087.64	9923.26
Urea-Formaldehyde	16.90	211.50	30.80	---	259.20
PHOSPHATE MATERIALS:					
Diammonium Phosphate	2664.18	994.20	228.77	208.25	4095.40
Monoammonium Phosphate	5813.08	2777.10	1284.57	436.30	10311.05
Liquid Ammonium Polyphosphate	354.40	639.40	78.57	5.00	1077.37
Superphosphate, Triple	1530.20	766.80	35.10	39.65	2371.75
Superphosphate, Normal(0-22-0)	---	---	---	111.30	111.30
POTASH MATERIALS:					
Muriate of Potash	2087.50	1735.00	440.32	236.57	4499.39
Sulphate of Potash-Magnesia	3535.00	1792.70	346.65	173.49	5847.84
Potassium Sulfate	901.00	342.90	5.00	5.00	1253.90
MANURE	502.70	314.00	92.00	94.00	1002.70
SOIL CONDITIONERS	433.60	504.90	110.00	175.70	1224.20
SULFUR	287.80	222.60	1.00	59.30	570.70
MIXED FERTILIZERS	6577.04	5060.80	2177.50	2252.13	16067.47
MISCELLANEOUS	209.10	2067.30	625.60	55.20	2957.20
TOTAL	37858.80	40307.90	21751.74	6859.26	106777.70

SOURCE: Feed, Seed and Fertilizer Bureau, New Mexico Department of Agriculture

Commercial Feed: 1986 Sales

Kind of Feed	Jan. - June		July - Dec.		Totals for 1986		All Feed 1986
	Sacked	Bulk	Sacked	Bulk	Sacked	Bulk	
-----Tons-----							
ALFALFA PRODUCTS	595	17462	256	9749	851	27211	28062
ANIMAL BY-PRODUCTS	17	958	1	1346	18	2304	2322
BARLEY PRODUCTS	844	342	490	5924	1334	6266	7600
CORN PRODUCTS	1680	15329	1482	17171	3162	32500	35662
COTTONSEED PRODUCTS	3654	19925	917	8741	4571	28666	33237
GRAIN SORGHUM PRODUCTS	2024	11672	1288	3115	3312	14787	18099
MOLASSES	52	29920	72	13715	124	43635	43759
OAT PRODUCTS	1058	212	1102	381	2160	593	2753
WHEAT PRODUCTS	1252	1708	1007	2985	2259	4693	6952
OTHER PRODUCTS	1	0	0	10	1	10	11
CATTLE FEEDS	25778	34574	18624	22659	44402	57233	101635
DAIRY FEEDS	5314	7982	5093	6247	10407	14229	24636
HORSE FEEDS	6710	1179	5973	1055	12683	2234	14917
SWINE FEEDS	1468	228	1658	474	3126	702	3828
MINERAL FEEDS	3211	1616	4132	1636	7343	3252	10595
POULTRY FEEDS	5208	1028	5323	1322	10531	2350	12881
RABBIT FEEDS	882	0	1026	0	1908	0	1908
TURKEY FEEDS	70	0	49	0	119	0	119
SHEEP FEEDS	604	0	587	0	1191	0	1191
PET FOODS 1/	8884	0	10619	0	19503	0	19503
OTHER MIXED FEEDS	207	20	164	0	371	20	391
CUSTOM MIXED FEEDS	1858	5832	1655	10204	3513	16036	19549
DISTILLERS BY-PRODUCTS	0	8253	8	5064	8	13317	13325
FISH FEEDS	92	0	321	0	413	0	413
MISCELLANEOUS 2/	24	0	38	1	62	1	63
MOLASSES-UREA FEED	0	5964	0	5297	0	11261	11261
OYSTER SHELL PRODUCTS	219	0	0	0	219	0	219
PEANUT MEAL/GROUND HULLS	178	617	26	481	204	1098	1302
RICE MILL BY-PRODUCTS	0	2169	0	3139	0	5308	5308
SOFT ROCK PHOSPHATE	166	338	176	1347	342	1685	2027
SOYBEAN PRODUCTS	162	1728	67	1399	229	3127	3356
UREA FEED PRODUCTS	24	440	0	155	24	595	619
TOTAL TONNAGE	72236	169496	62154	123617	134390	293113	427503

SOURCE: Feed, Seed and Fertilizer Bureau, New Mexico Department of Agriculture
 1/ Tonnage of pet food does not include total amount merchandised in packages of ten pounds or less.

2/ Miscellaneous tonnage includes products unidentified on quarterly reports submitted by manufacturers.

Prices and Income

ASSETS AND DEBTS - New Mexico farm and ranch assets totaled \$7,707.9 million for the year ending December 31, 1985. This level represents a 15.5 percent decline from assets one year earlier, and a 22.8 percent drop from assets in 1983. Real estate accounted for 78.2 percent of all assets, as compared to 81.9 percent a year earlier. Farm and ranch debt in New Mexico totaled \$1,321.5 million during the year ending December 31, 1985, 3.2 percent lower than debt in 1984, and 5.5 percent lower than two years earlier. Real estate debt accounted for 55.1 percent of total debt, compared to 57.1 percent one year earlier.

CASH RECEIPTS - The 1986 cash receipts from farm marketings in New Mexico totaled 1,019 million dollars, down 7 percent from cash receipts in 1985. Livestock and livestock products accounted for 69.9 percent of the total and were valued at 712.1 million dollars. Crops, valued at 306.5 million dollars, represented 30.1 percent of cash receipts. Cattle and calves continued to dominate all other commodities, accounting for 50.6 percent of all cash receipts. Wholesale milk was second with 13.2 percent, while hay remained third with 5.8 percent of the total. Chile ranked fourth, representing 3.7 percent. Wheat dropped to fifth, representing 2.6 percent of the total. Sales from these five commodities made up 75.8 percent of all cash receipts in New Mexico farm and ranch marketings during 1986.

FARM INCOME CONCEPTS - Cash receipts from farm marketings represent gross income from the sales of crops, livestock and poultry during the calendar year. The value of home consumption of farm products, inter-farm sales of livestock, and crops fed on farms where grown are not included in cash receipts. Production expenses such as feed, fuel, and fertilizer, and marketing costs are not subtracted from gross cash receipts. County estimates of cash receipts reflect farm productivity of the county to which the income is assigned. Cash receipts from marketings of crops is the final product of several estimates: acreage, yield, percentage of total production sold, average price, and changes in inventories. Marketings of livestock and poultry include the sales value of an animal only once, usually at the time when the animal is sold for slaughter or at final disposition.

Gross farm income includes four principal components: cash receipts from farm marketings, government payments, other farm income, and non-money income. Cash receipts represent gross receipts from commercial market sales as well as loans made or guaranteed by the CCC and other purchases under price support programs. Government payments to farmers are those payments made directly to farm producers in connection with farm programs. Other farm income is cash income from such sources as recreation, machine hire, and custom work. Non-money income includes the rental value of housing provided by farm dwellings and the value of farm products consumed directly in farm households.

Farm production expenses include current farm operating expenses for such items as wages paid to hired farm workers, outlays for repairs of farm equipment and operation of the farm, as well as purchases of oil, feed, and livestock. Overhead-type costs include charges for depreciation and other capital consumption, taxes on farm property, and interest.

Net change in farm inventories is the estimated physical change in livestock and crops owned by farmers, valued at average prices prevailing during the year.

Balance Sheet of the Farming Sector 1/

Item	1983	1984	1985 2/
		<u>Number</u>	
Farms	14,000	14,000	13,800
ASSETS		<u>Million Dollars</u>	
Total Farm Assets	9,986.6	9,120.7	7,707.9
Real Estate	8,335.6	7,465.4	6,030.0
Livestock and Poultry	532.0	529.2	525.0
Machinery and Motor Vehicles	491.2	466.0	456.5
Crops 3/	93.0	91.8	137.3
Household Equip. and Furnishings	201.1	217.6	196.2
Deposits and Currency	121.7	133.5	141.8
U.S. Savings Bonds	9.2	9.5	10.1
Investments in Cooperatives	202.8	207.8	211.1
CLAIMS			
Total Farm Debt	1,398.2	1,365.6	1,321.5
Real Estate Debt	804.9	779.7	728.6
Nonreal Estate Debt 4/	550.3	554.9	522.0
CCC Loans 5/	43.0	31.0	71.0
Equity	8,588.4	7,755.1	6,386.3
RATIOS		<u>Ratios</u>	
Equity/Assets	86.0	85.0	82.9
Debt/Equity	16.3	17.6	20.7
Debt/Assets, Total	14.0	15.0	17.1
Debt/Assets, Real Estate	9.7	10.4	12.1
Debt/Assets, Nonreal Estate and CCC	35.9	35.4	35.3
Net Farm Income/Debt 6/	6.7	9.2	13.6

1/ Data as of December 31, 1983-85. Data are for farms with sales of \$1,000 or more annually and includes farm households. Details may not add to totals due to rounding.

2/ Preliminary.

3/ All crops held on farms including crops under CCC and crops held off farms by farm operators.

4/ Includes debt owed to institutional lenders and to noninstitutional or miscellaneous lenders.

5/ Nonrecourse CCC loans secured by crops owned by farmers. These crops are included as assets.

6/ Total debt in this ratio is an average for the year.

SOURCE: USDA, Economic Research Service Publication, ECIFS 5-3, January, 1987.

Net Income from Farming 1/

Year	Realized Gross Farm Income					Farm Production Expenses	Net Farm Income Before Inventory Adjust- ment 3/	Net Change In Farm Inventories	Net Farm Income After Inventory Adjust- ment 3/
	Cash Receipts		Non- Money Income	Other Farm Income 2/	Total				
	From Farm Marketings	Government Payments							
-----Million Dollars-----									
1955	163.7	2.1	16.5	.3	182.6	148.4	34.2	14.4	48.6
1956	199.4	5.7	14.5	.4	220.0	147.1	72.9	-23.1	49.7
1957	191.9	15.0	13.0	.6	220.4	152.3	68.1	-.3	67.8
1958	229.3	13.3	13.8	1.0	257.4	184.1	73.3	23.1	96.4
1959	259.2	14.9	12.6	1.2	287.8	195.5	92.3	-6.4	85.9
1960	231.9	11.2	12.8	1.2	257.2	187.7	69.4	.3	69.7
1961	244.6	14.1	14.8	1.2	274.7	208.9	65.8	18.0	83.9
1962	275.2	15.0	15.7	1.3	307.2	225.5	81.6	-7.6	74.0
1963	279.1	15.5	17.2	1.5	313.4	248.3	65.1	6.1	71.2
1964	237.2	18.7	17.6	1.9	275.4	220.8	54.5	-8.0	46.6
1965	262.2	22.3	18.3	2.3	305.1	256.4	48.7	7.7	56.4
1966	313.0	37.5	20.3	2.6	373.4	294.8	78.6	6.2	84.8
1967	336.2	33.3	21.5	3.1	394.1	331.4	62.6	8.5	71.1
1968	344.8	36.0	22.2	3.5	406.4	333.9	72.5	10.5	83.0
1969	397.4	41.6	28.7	3.9	471.6	386.8	84.8	6.4	91.2
1970	452.7	43.1	26.2	3.8	525.8	407.8	118.0	-3.0	115.0
1971	478.3	34.1	29.6	4.2	546.1	425.8	120.3	-3.2	117.1
1972	587.8	42.5	31.1	4.2	665.6	546.9	118.7	13.5	132.2
1973	843.6	29.4	35.5	4.9	913.5	709.1	204.3	-6.6	197.7
1974	588.0	13.3	47.5	5.9	654.8	549.1	105.7	34.3	140.0
1975 4/	726.2	11.3	49.6	7.8	795.0	596.2	198.8	-19.2	179.6
1976	698.3	15.5	53.0	9.0	775.8	643.9	131.9	-30.2	101.7
1977	791.8	15.1	62.7	12.1	881.7	771.9	109.8	19.0	128.8
1978	968.8	29.2	71.1	13.8	1082.9	889.4	193.5	-8.1	185.4
1979	1125.7	21.3	81.6	10.6	1239.2	1087.1	152.1	62.0	214.1
1980	1194.3	20.9	105.3	11.2	1331.7	1054.1	277.6	-115.7	161.9
1981	902.1	26.0	113.2	12.5	1053.8	986.1	67.7	41.6	109.3
1982	949.7	31.9	113.0	14.1	1108.7	994.2	114.5	-25.8	88.7
1983	960.8	57.5	99.2	13.8	1131.3	1032.9	98.4	-25.0	73.4
1984	997.9	49.2	100.8	17.0	1164.9	1077.2	87.7	28.8	116.5
1985	1090.8	44.6	94.6	22.0	1252.0	1069.2	182.8	-21.3	161.5

1/ Details may not add to totals due to rounding.

2/ Beginning with 1978, other farm income includes forest product sales and cash receipts from farm marketings excludes forest product sales.

3/ For farm operators only.

4/ Beginning with 1975, based on the 1974 Census of Agriculture definition of a farm, which is a farm with sales of \$1,000 or more.

SOURCE: USDA, Economic Research Service Publication, ECIFS 5-3, January, 1987.

New Mexico Farm and Ranch Income and Expenses 1968 - 1985

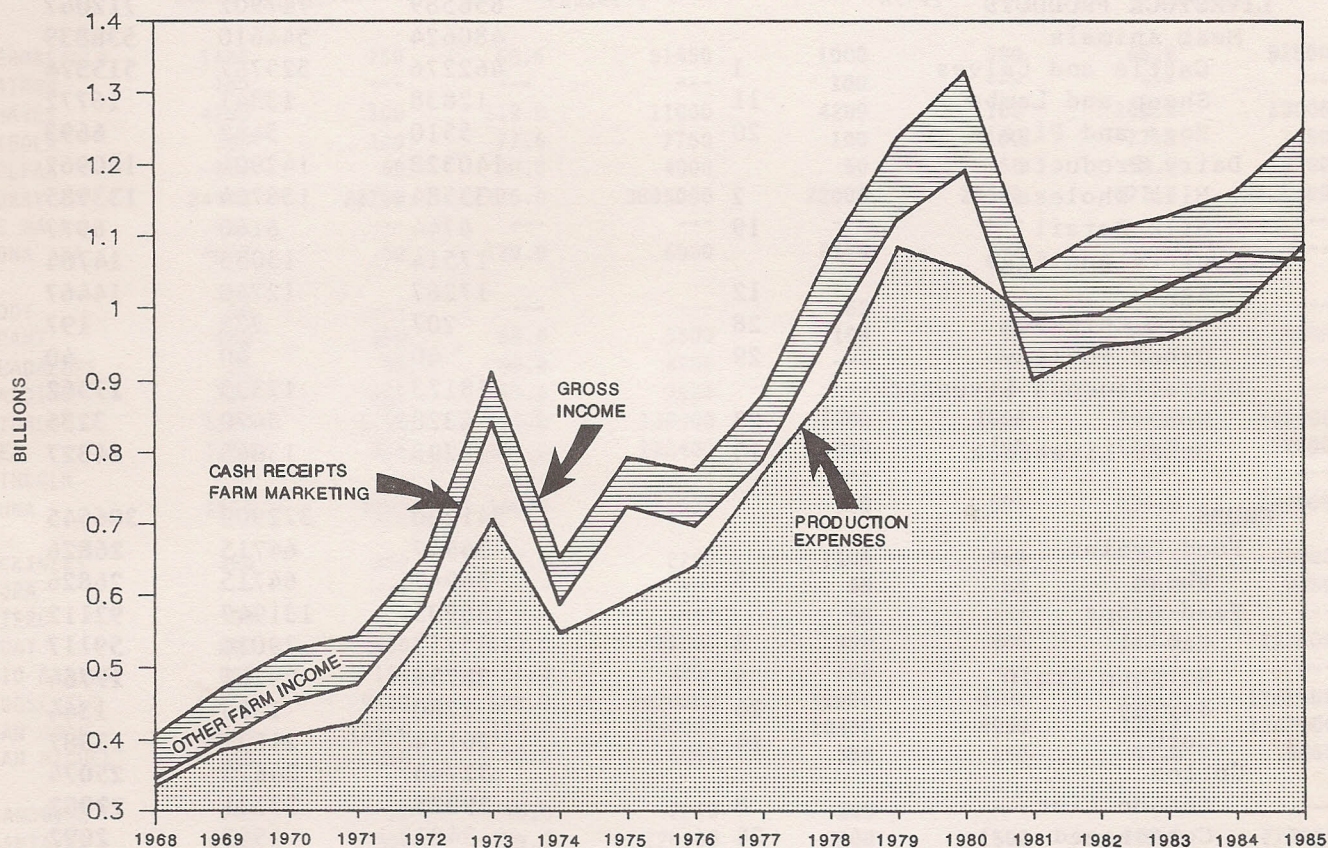

INCOME - Gross income on New Mexico farms and ranches for 1985 was \$1.25 billion, an increase of 8 percent from 1984, but remained 6 percent below the 1980 record of \$1.32 billion. Cash receipts from farm and ranch marketings were \$1090.8 million, up 9 percent from 1984. The other items contributing to gross income were: government payments at \$44.6 million, down 9 percent; non-money income at \$94.6 million, down 6 percent; and other farm income at \$22.0 million, up 29 percent. Cash receipts from marketings represented 87 percent of total gross farm income for 1985. Net farm income before inventory adjustment, the difference between gross income and production expenses, at \$182.8 million, was up 108 percent from 1984. Total net farm income, which is income after adjustment for inventory change, at \$161.5 million was up 39 percent from 1984.

PRODUCTION EXPENSES - Farms and ranches in New Mexico had \$1.07 billion in expenses for producing their crops and livestock in 1985, a decrease of \$8 million from 1984. This was the first year since 1980 that cash receipts from farm marketings exceeded production expenses.

Cash Receipts, All Commodities

Commodity	1986 Rank	1984	1985	1986 1/
-----1000 Dollars-----				
ALL COMMODITIES		997869	1090811	1018612
LIVESTOCK PRODUCTS		656589	717902	712067
Meat Animals		480624	544610	538839
Cattle and Calves	1	462276	525787	515374
Sheep and Lambs	11	12838	13341	16772
Hogs and Pigs	20	5510	5482	6693
Dairy Products		140328	142904	140962
Milk Wholesale	2	133584	136764	133985
Milk Retail	19	6744	6140	6977
Poultry and Eggs		17514	13053	14704
Eggs	12	17267	12740	14467
Farm Chickens	28	207	273	197
Other Poultry	29	40	40	40
Miscellaneous Livestock		18123	17335	17562
Wool	23	4328	3470	3235
Other Livestock	13	13795	13865	14327
CROPS		341280	372909	306545
Food Grains		36947	64715	26826
Wheat	5	36947	64715	26826
Feed Crops		136905	131949	92112
Hay	3	85753	79016	59117
Sorghum Grain	9	28758	29761	17764
Barley	26	2280	1595	1344
Corn	14	20114	21577	13887
Cotton		32746	24678	25074
Cotton Lint	8	29325	23121	22982
Cottonseed	24	3421	1557	2092
Peanuts	16	7726	9374	10476
Vegetables		71880	76807	87123
Onions	10	16107	18873	17245
Lettuce	17	5398	5773	10082
Potatoes	15	17809	11800	12549
Chile	4	29920	33638	37269
Miscellaneous Vegetables	18	2646	6723	9978
Fruit and Nuts		21576	27786	27134
Pecans	7	19837	25520	24570
Apples	27	1207	1139	1140
Other Fruit and Nuts	25	532	1127	1424
All Other Crops		33500	37600	37800
Greenhouse Nursery	6	27000	27000	27000
Forest Products	22	2500	5000	5000
Other Field Crops	21	4000	5600	5800

1/ Preliminary.

SOURCE: USDA-ERS, Economic Indicators of the Farm Sector.

New Mexico Cash Receipts, 1986

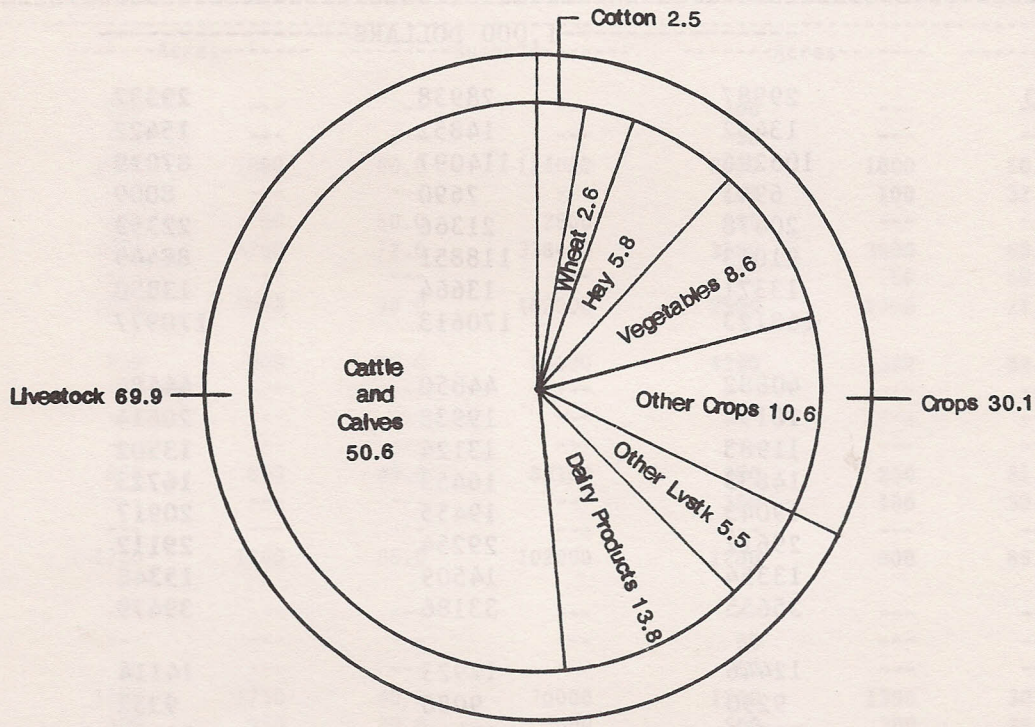

All Commodities

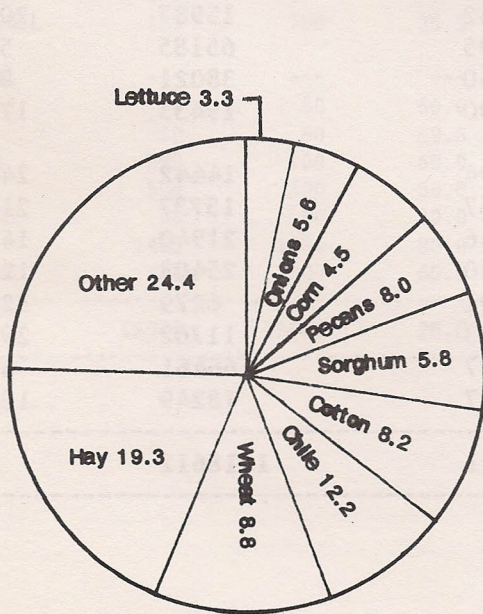

Crops

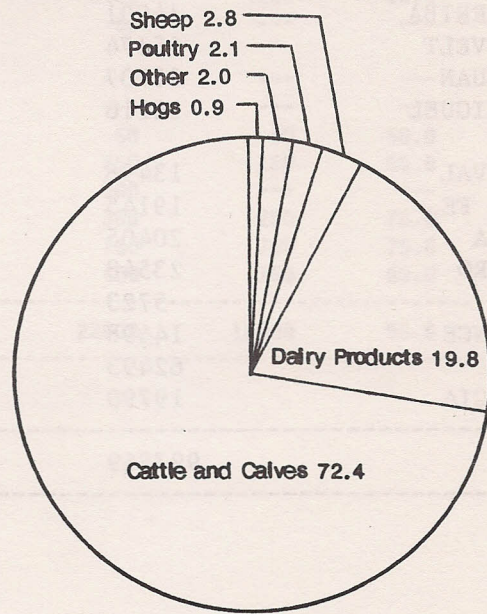

Livestock

Cash Receipts: All Farm Commodities

COUNTY	ALL FARM COMMODITIES			1986 Rank in State
	1984	1985	1986	
-----1,000 DOLLARS-----				
BERNALILLO	29987	28938	29337	9
CATRON	13442	14852	15422	22
CHAVES	106296	114097	87029	3
CIBOLA	6943	7690	8009	31
COLFAX	20478	21366	22353	13
CURRY	91013	118851	88449	2
DE BACA	13371	13664	13850	27
DONA ANA	163123	170613	170977	1
EDDY	40882	44850	44486	6
GRANT	18194	19938	20614	16
GUADALUPE	11983	13124	13502	28
HARDING	14833	16453	16723	19
HIDALGO	19043	19455	20917	15
LEA	29612	29254	29112	10
LINCOLN	13354	14509	15348	23
LUNA	35655	33186	39479	7
MCKINLEY	12446	12923	14114	25
MORA	9290	9086	9352	30
OTERO	12659	13306	13902	26
QUAY	27167	35904	26578	11
RIO ARRIBA	14001	15342	15987	20
ROOSEVELT	65174	75695	65185	5
SAN JUAN	31707	38850	38021	8
SAN MIGUEL	18116	18890	19433	17
SANDOVAL	13498	14194	14442	24
SANTA FE	19145	16367	15737	21
SIERRA	20405	21646	21940	14
SOCORRO	23548	25640	25403	12
TAOS	5723	6491	6279	32
TORRANCE	14498	13673	11702	29
UNION	62493	71347	66461	4
VALENCIA	19790	20617	18249	18
STATE	997869	1090811	1018612	

Cash Receipts: All Livestock, All Crops

COUNTY	-----All Livestock-----			-----All Crops-----		
	1984	1985	1986	1984	1985	1986
-----1000 Dollars-----						
BERNALILLO	23857	22504	23173	6130	6434	6384
CATRON	12747	13594	14168	695	1258	1254
CHAVES	75370	87292	65093	30926	26805	21936
CIBOLA	6353	7009	7469	590	681	540
COLFAX	18542	19353	20759	1936	2013	1594
CURRY	44770	61439	57385	46243	57412	31064
DE BACA	11470	11798	12438	1901	1866	1412
DONA ANA	76879	79610	82882	86244	91003	88095
EDDY	23504	29538	30790	17378	15312	13696
GRANT	17643	18724	19635	551	1214	979
GUADALUPE	11505	12471	13134	478	653	368
HARDING	13871	15441	16138	962	1012	585
HIDALGO	14452	15462	17103	4591	3993	3814
LEA	21668	21246	22446	7944	8008	6666
LINCOLN	12839	13846	14717	515	663	631
LUNA	19426	15892	17918	16229	17294	21561
MCKINLEY	12060	12597	13669	386	326	445
MORA	8103	7981	8508	1187	1105	844
OTERO	10103	10237	10844	2556	3069	3058
QUAY	17087	21126	19906	10080	14778	6672
RIO ARRIBA	10926	11885	12485	3075	3457	3502
ROOSEVELT	32410	32234	32543	32764	43461	32642
SAN JUAN	13547	17617	19468	18160	21233	18553
SAN MIGUEL	16789	17435	17891	1327	1455	1542
SANDOVAL	9008	9555	9906	4490	4639	4536
SANTA FE	13218	11115	10684	5927	5252	5053
SIERRA	13828	14695	14991	6577	6951	6949
SOCORRO	18083	19539	20507	5465	6101	4896
TAOS	3302	3473	3697	2421	3018	2582
TORRANCE	7346	8179	8388	7152	5494	3314
UNION	52009	60288	59492	10484	11059	6969
VALENCIA	13874	14727	13840	5916	5890	4409
STATE	656589	717902	712067	341280	372909	306545

Cash Receipts: Cattle and Calves, Milk

COUNTY	---Cattle and Calves---			-----Milk-----		
	1984	1985	1986	1984	1985 1/	1986
-----1000 Dollars-----						
BERNALILLO	7090	7585	7756	10147	9877	10168
CATRON	12409	13274	13826	108	105	116
CHAVES	43882	53811	33795	25907	27740	24260
CIBOLA	5318	6005	6407	108	105	116
COLFAX	18022	18964	20233	216	105	231
CURRY	40493	57324	54307	3454	3362	2311
DE BACA	10045	10904	11466	648	210	231
DONA ANA	13886	15803	15512	51382	54640	56385
EDDY	20731	27845	29106	1295	420	231
GRANT	17136	18331	19222	216	105	116
GUADALUPE	10045	11062	11466	108	105	116
HARDING	13591	15171	15850	108	105	116
HIDALGO	13042	13907	15175	108	105	116
LEA	16765	16435	17198	4102	3995	4391
LINCOLN	9750	11062	11466	216	105	231
LUNA	17007	13907	15778	863	630	462
MCKINLEY	7682	8218	8768	108	105	116
MORA	7682	7585	8093	108	105	116
OTERO	8273	8218	8431	108	105	231
QUAY	16072	20156	18885	432	420	462
RIO ARRIBA	9750	10746	11128	108	105	231
ROOSEVELT	14774	15487	15850	16407	15763	15714
SAN JUAN	8468	12762	13895	2159	1891	2080
SAN MIGUEL	15954	16751	17198	216	105	116
SANDOVAL	5318	5689	5733	3238	3362	3697
SANTA FE	12381	10503	10046	432	210	231
SIERRA	9454	10430	10791	4102	3993	3928
SOCORRO	13591	14539	14602	4102	4623	5546
TAOS	2659	2845	3035	216	210	231
TORRANCE	6500	7269	7419	108	105	116
UNION	50370	58774	58553	863	841	231
VALENCIA	4136	4425	4384	8635	9247	8319
STATE	462276	525787	515374	140328	142904	140962

1/ Revised.

Cash Receipts: Sheep and Poultry

COUNTY	-----Sheep 1/-----			-----Poultry-----		
	1984	1985	1986	1984	1985	1986
-----1000 Dollars-----						
BERNALILLO	87	63	57	5550	3996	4161
CATRON	15	3	4	6	4	3
CHAVES	4518	4649	5915	58	44	29
CIBOLA	525	500	533	12	9	6
COLFAX	58	31	34	29	22	15
CURRY	145	94	76	41	26	18
DE BACA	495	406	457	12	9	6
DONA ANA	41	50	57	10497	7995	9769
EDDY	845	688	876	152	89	64
GRANT	3	6	8	23	18	12
GUADALUPE	1137	1094	1335	17	13	9
HARDING	23	25	30	17	9	6
HIDALGO	9	3	4	17	9	6
LEA	262	300	347	76	53	36
LINCOLN	2536	2344	2670	6	4	3
LUNA	9	3	4	12	9	6
MCKINLEY	2798	2813	3239	23	9	6
MORA	58	47	57	23	13	9
OTERO	437	484	572	29	22	15
QUAY	117	94	76	23	18	12
RIO ARRIBA	291	250	324	35	44	26
ROOSEVELT	175	156	152	536	408	337
SAN JUAN	1370	1406	1905	47	35	21
SAN MIGUEL	58	47	38	64	35	21
SANDOVAL	175	234	190	17	13	9
SANTA FE	58	31	19	23	18	12
SIERRA	6	6	4	12	13	9
SOCORRO	157	156	133	29	18	12
TAOS	204	203	210	29	22	15
TORRANCE	350	422	457	23	18	12
UNION	29	47	72	41	31	21
VALENCIA	175	156	152	35	27	18
STATE	17166	16811	20007	17514	13053	14704

1/ Includes wool.

Cash Receipts: Hogs and Other Livestock

COUNTY	Hogs			Other Livestock		
	1984	1985	1986	1984	1985	1986
-----1000 Dollars-----						
BERNALILLO	63	58	74	920	925	957
CATRON	16	14	19	193	194	200
CHAVES	220	259	279	785	789	815
CIBOLA	16	14	19	374	376	388
COLFAX	16	29	37	201	202	209
CURRY	79	72	93	558	561	580
DE BACA	16	14	15	254	255	263
DONA ANA	315	360	372	758	762	787
EDDY	16	29	28	465	467	485
GRANT	16	14	19	249	250	258
GUADALUPE	16	14	19	182	183	189
HARDING	16	14	15	116	117	121
HIDALGO	1149	1310	1670	127	128	132
LEA	31	29	26	432	434	448
LINCOLN	16	14	19	315	317	328
LUNA	1417	1224	1545	118	119	123
MCKINLEY	47	43	84	1402	1409	1456
MORA	16	14	9	216	217	224
OTERO	614	763	928	642	645	667
QUAY	79	72	93	364	366	378
RIO ARRIBA	47	43	56	695	697	720
ROOSEVELT	315	216	279	203	204	211
SAN JUAN	31	43	37	1472	1480	1530
SAN MIGUEL	16	14	19	481	483	499
SANDOVAL	47	43	56	213	214	221
SANTA FE	16	43	56	308	310	320
SIERRA	31	29	28	223	224	231
SOCORRO	16	14	19	188	189	195
TAOS	31	29	37	163	164	169
TORRANCE	31	29	37	334	336	347
UNION	472	360	372	234	235	243
VALENCIA	283	259	334	610	613	633
STATE	5510	5482	6693	13795	13865	14327

Cash Receipts: Wheat and Hay

COUNTY	Wheat			Hay		
	1984	1985	1986	1984	1985	1986
-----1000 Dollars-----						
BERNALILLO	2	9	---	1170	1084	905
CATRON	---	---	---	75	44	36
CHAVES	834	624	265	20389	17168	13060
CIBOLA	---	107	30	415	330	247
COLFAX	72	130	99	1781	1717	1389
CURRY	15953	29626	12355	2472	2207	1676
DE BACA	278	196	171	1470	1524	1094
DONA ANA	791	444	366	7088	7027	5464
EDDY	170	103	18	11993	10653	8000
GRANT	---	22	---	179	204	157
GUADALUPE	26	223	38	340	292	202
HARDING	342	525	213	259	231	157
HIDALGO	259	164	80	392	303	146
LEA	1275	1602	934	3060	2575	2068
LINCOLN	---	---	---	202	253	166
LUNA	356	166	223	645	539	520
MCKINLEY	3	2	---	161	132	148
MORA	---	---	---	1055	1013	762
OTERO	8	45	---	1055	1381	650
QUAY	4205	8342	2036	2155	2096	1488
RIO ARRIBA	100	111	68	1556	1178	928
ROOSEVELT	6003	14514	6044	1925	1843	1268
SAN JUAN	1903	2868	895	6812	7439	6082
SAN MIGUEL	12	9	29	1055	957	999
SANDOVAL	6	3	5	1199	1029	731
SANTA FE	143	337	146	1884	1370	878
SIERRA	106	25	34	1279	880	668
SOCORRO	10	28	28	3590	3637	2806
TAOS	---	32	---	1994	1832	1510
TORRANCE	615	511	194	2363	2691	1398
UNION	3438	3912	2522	1873	1634	1192
VALENCIA	37	35	33	3867	3753	2322
STATE	36947	64715	26826	85753	79016	59117

All Hay, Acreage, Production, Value, and Farm Stocks

Cash Receipts: Sorghum and Corn

COUNTY	-----Sorghum-----			-----Corn-----		
	1984	1985	1986	1984	1985	1986
	-----1000 Dollars-----					
BERNALILLO	---	---	---	60	110	88
CATRON	---	---	---	9	---	---
CHAVES	303	527	326	40	24	17
CIBOLA	---	---	---	26	17	13
COLFAX	---	---	---	10	9	8
CURRY	13069	11503	6060	8091	8319	6108
DE BACA	81	74	26	---	---	---
DONA ANA	190	231	206	41	13	---
EDDY	101	105	88	---	---	---
GRANT	---	---	---	9	18	7
GUADALUPE	---	---	---	---	9	---
HARDING	286	200	94	---	20	---
HIDALGO	450	539	296	243	296	244
LEA	722	840	299	272	262	88
LINCOLN	---	---	---	---	---	---
LUNA	1309	1212	618	386	377	183
MCKINLEY	---	---	---	42	6	50
MORA	---	---	---	5	---	5
OTERO	---	---	---	---	---	---
QUAY	2916	3466	2279	112	209	191
RIO ARRIBA	---	---	---	5	7	---
ROOSEVELT	7707	9548	6616	2468	3043	2124
SAN JUAN	---	---	---	3678	3747	2100
SAN MIGUEL	8	---	---	12	15	16
SANDOVAL	---	---	---	10	5	---
SANTA FE	---	---	---	389	257	376
SIERRA	9	---	---	124	14	---
SOCORRO	25	22	6	585	835	484
TAOS	---	---	---	---	---	---
TORRANCE	---	---	---	788	509	90
UNION	1571	1494	850	2656	3408	1682
VALENCIA	11	---	---	53	48	13
STATE	28758	29761	17764	20114	21577	13887

Cash Receipts: Barley and Cotton

COUNTY	Barley			Cotton		
	1984	1985	1986	1984	1985	1986
-----1000 Dollars-----						
BERNALILLO	---	---	---	---	---	---
CATRON	---	---	---	---	---	---
CHAVES	425	173	116	4244	3518	3211
CIBOLA	---	---	4	---	---	---
COLFAX	---	4	---	---	---	---
CURRY	542	515	233	607	408	438
DE BACA	---	---	4	---	---	---
DONA ANA	198	246	216	11560	9402	9911
EDDY	73	24	12	3863	2790	3262
GRANT	---	---	---	---	---	---
GUADALUPE	---	---	---	---	---	---
HARDING	---	---	---	---	---	---
HIDALGO	96	128	26	2547	1870	1858
LEA	3	---	6	1366	1000	1061
LINCOLN	---	---	---	---	---	---
LUNA	116	155	88	6376	4459	3987
MCKINLEY	---	---	---	---	---	---
MORA	---	---	---	---	---	---
OTERO	57	---	---	109	108	116
QUAY	78	106	50	288	229	116
RIO ARRIBA	3	8	9	---	---	---
ROOSEVELT	22	7	6	1709	834	1095
SAN JUAN	428	---	455	---	---	---
SAN MIGUEL	6	5	---	---	---	---
SANDOVAL	---	---	---	---	---	---
SANTA FE	---	4	---	---	---	---
SIERRA	---	5	3	77	60	19
SOCORRO	20	10	12	---	---	---
TAOS	---	23	---	---	---	---
TORRANCE	21	6	24	---	---	---
UNION	170	158	68	---	---	---
VALENCIA	22	18	12	---	---	---
STATE	2280	1595	1344	32746	24678	25074

Cash Receipts: Chile and Vegetables

COUNTY	-----Chile-----			-----Vegetables-----		
	1984	1985	1986	1984	1985	1986
-----1000 Dollars-----						
BERNALILLO	1144	1220	1180	141	367	564
CATRON	---	---	---	5	---	---
CHAVES	1760	1307	1653	301	73	291
CIBOLA	35	35	8	9	6	9
COLFAX	---	---	---	24	61	---
CURRY	---	---	---	4611	3982	3596
DE BACA	---	---	---	7	12	28
DONA ANA	14607	14467	15683	18637	21407	21610
EDDY	440	645	928	71	122	188
GRANT	53	174	67	7	31	47
GUADALUPE	88	87	68	12	31	47
HARDING	---	---	---	---	---	---
HIDALGO	229	418	793	326	177	235
LEA	---	---	---	5	12	278
LINCOLN	---	---	---	7	18	28
LUNA	4664	7669	9612	1781	1710	4678
MCKINLEY	---	---	---	7	31	66
MORA	---	---	---	85	24	7
OTERO	18	17	17	12	32	47
QUAY	---	17	17	160	61	195
RIO ARriba	440	436	405	235	654	1014
ROOSEVELT	53	35	17	6417	5462	4995
SAN JUAN	35	35	34	3094	4295	6474
SAN MIGUEL	18	87	84	47	122	188
SANDOVAL	968	959	928	155	403	620
SANTA FE	176	192	126	1069	672	1095
SIERRA	4400	4706	4553	330	855	954
SOCORRO	528	871	843	393	122	188
TAOS	---	---	---	193	728	657
TORRANCE	---	---	---	2952	1261	1237
UNION	---	---	---	609	112	219
VALENCIA	264	261	253	258	326	299
STATE	29920	33638	37269	41960	43169	49854

Cash Receipts: Fruits and Nuts, Other Crops

COUNTY	-----Fruits & Nuts-----			-----Other Crops-----		
	1984	1985	1986	1984	1985	1986
-----1000 Dollars-----						
BERNALILLO	109	106	115	3504	3538	3532
CATRON	---	---	---	606	1214	1218
CHAVES	2472	3146	2700	158	245	297
CIBOLA	4	4	4	101	182	225
COLFAX	4	4	6	45	88	92
CURRY	1	1	31	897	851	567
DE BACA	11	11	33	54	49	56
DONA ANA	16086	20668	17515	17046	17098	17124
EDDY	521	667	1011	146	203	189
GRANT	60	282	217	2435	483	484
GUADALUPE	6	6	8	6	5	5
HARDING	---	---	3	75	36	118
HIDALGO	18	39	77	31	59	59
LEA	164	203	986	1077	1514	946
LINCOLN	195	172	219	111	220	218
LUNA	487	889	1583	109	118	69
MCKINLEY	---	---	---	173	155	181
MORA	8	4	5	34	64	65
OTERO	570	575	1345	727	911	883
QUAY	7	6	12	159	246	288
RIO ARRIBA	307	266	277	429	797	801
ROOSEVELT	14	13	56	6446	8162	10421
SAN JUAN	116	95	101	2094	2754	2412
SAN MIGUEL	9	7	10	160	253	216
SANDOVAL	111	101	104	2041	2139	2148
SANTA FE	39	110	37	2227	2310	2395
SIERRA	139	181	491	113	225	227
SOCORRO	52	142	90	262	434	439
TAOS	17	15	18	217	388	397
TORRANCE	8	6	10	405	510	361
CNION	---	---	---	167	341	436
VALENCIA	41	67	70	1363	1382	1407
STATE	21576	27786	27134	41226	46974	48276

Prices Received for Field Crops

YEAR AND MONTH		GRAIN SORGHUM \$/cwt.	ALL WHEAT \$/bu.	CORN \$/bu.	BARLEY \$/bu.	ALL HAY \$/ton	ALFALFA \$/ton	OTHER HAY \$/ton
1986	JANUARY	4.26	3.02	2.75	2.04	77.00	79.00	60.00
	FEBRUARY	4.01	2.85	2.49	2.02	77.00	79.00	55.00
	MARCH	3.99	2.79	2.55	1.92	73.00	75.00	55.00
	APRIL	4.08	2.70	2.79	2.21	67.00	68.00	55.00
	MAY	4.29	2.56	2.75	1/	74.00	76.00	60.00
	JUNE	4.03	2.28	2.96	2.11	73.00	75.00	55.00
	JULY	4.12	2.24	2.38	2.11	69.00	70.00	55.00
	AUGUST	3.63	2.22	2.69	1.56	67.00	68.00	55.00
	SEPTEMBER	3.25	2.15	1.90	1/	68.00	69.00	55.00
	OCTOBER	3.23	2.20	1.80	1/	74.00	77.00	50.00
	NOVEMBER	2.92	2.09	1.81	1/	80.00	82.00	60.00
	DECEMBER	2.98	2.07	1.82	1/	88.00	90.00	65.00
1986		2.95	2.25	1.85	2.05	76.00	---	---
1985		4.18	2.90	2.67	2.24	80.00	---	---
1984		4.68	3.36	2.97	2.78	99.00	---	---
1983		5.36	3.48	3.36	2.80	90.00	---	---
1982		4.86	3.62	2.91	2.40	75.00	---	---

1/ Insufficient sales to establish a price.

Grain Prices Received, 1986

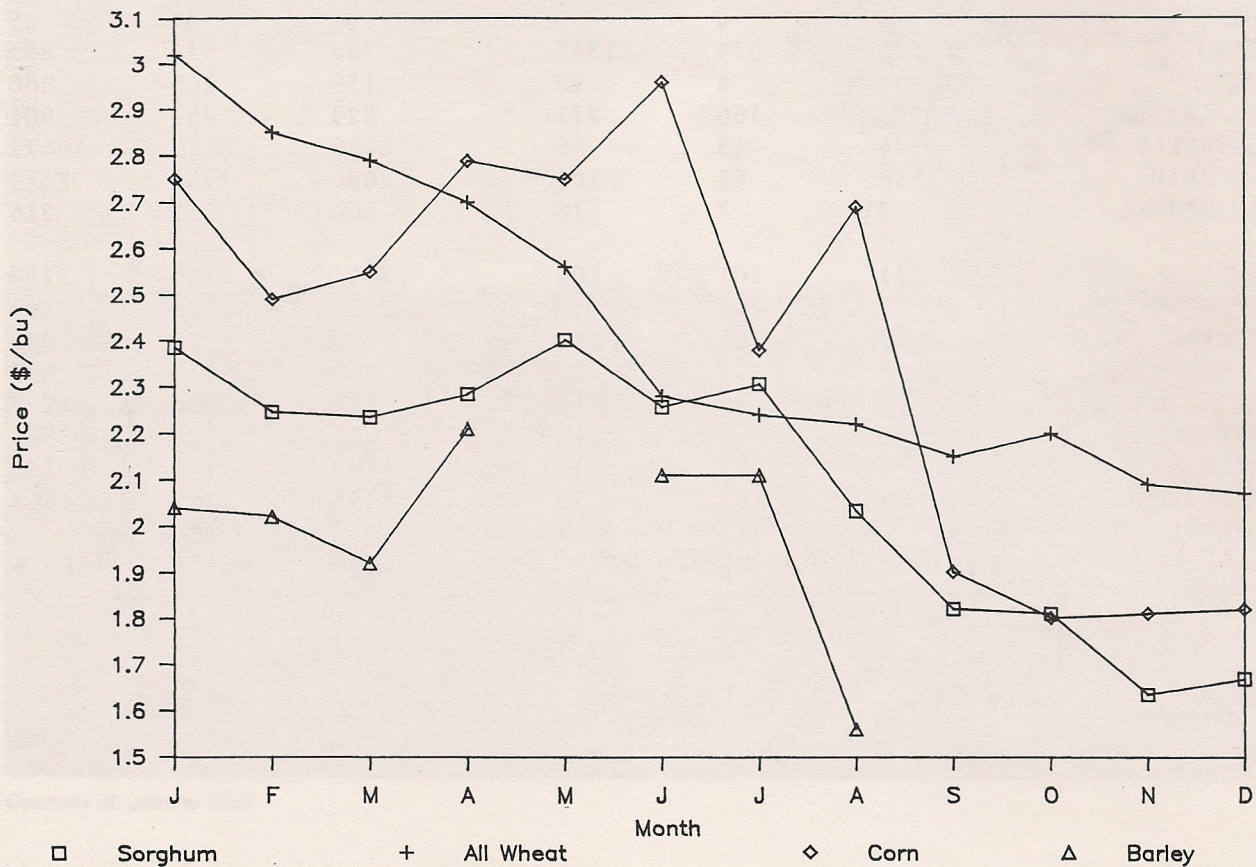

1986 NEW MEXICO AGRICULTURAL STATISTICS

Prices Received for Livestock

YEAR AND MONTH	BEEF	CALVES	COWS	STEERS &	LAMBS	SHEEP
	CATTLE			HEIFERS		
	\$/cwt.	\$/cwt.	\$/cwt.	\$/cwt.	\$/cwt.	\$/cwt.
1986 JANUARY	47.90	63.90	34.40	56.10	70.70	27.40
FEBRUARY	50.30	64.80	36.40	57.20	63.50	34.70
MARCH	48.40	63.70	36.80	54.90	67.20	29.60
APRIL	45.50	66.20	34.60	51.70	68.20	27.80
MAY	45.80	60.80	34.10	50.70	74.00	30.20
JUNE	47.40	61.70	35.60	51.20	74.10	29.60
JULY	48.20	64.90	36.00	54.80	77.20	35.40
AUGUST	50.00	64.60	34.80	56.00	70.40	28.10
SEPTEMBER	50.70	67.20	35.90	56.80	70.00	28.90
OCTOBER	49.60	67.60	35.70	58.60	67.80	28.50
NOVEMBER	50.40	64.40	34.60	60.50	72.50	36.90
DECEMBER	48.30	66.70	35.00	57.80	72.50	33.90
1986	48.50	65.40	35.30	55.70	70.80	31.50
1985	49.40	68.10	36.70	57.30	68.80	28.00
1984	46.00	63.10	37.20	56.70	56.80	21.10
1983	46.50	65.20	37.60	57.00	50.10	15.00
1982	46.80	62.60	36.60	57.50	48.60	18.20

Livestock Prices Received, 1986

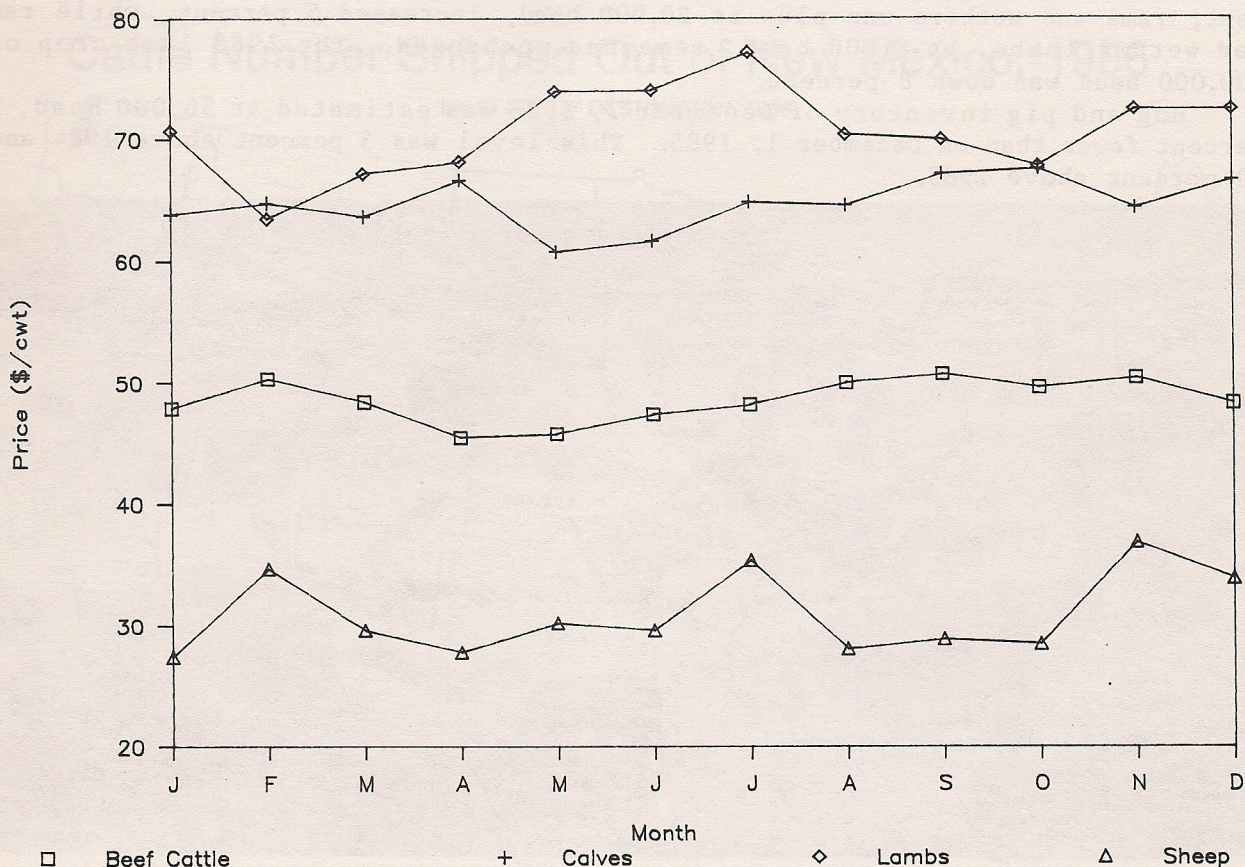

LIVESTOCK

The winter of 1985-86, although mild, brought little precipitation in the form of rain and snow and resulted in near drought conditions as the 1986 growing season began. On May 1 range and pasture condition was 63 percent of normal. Growth of range forage had been inhibited by lack of moisture and high winds. The first half of May saw a continuation of the weather pattern; however, the last part of the month steadily increasing thundershower activity resulted in above average monthly precipitation at most reporting stations. June and July weather patterns continued to bring above normal precipitation which was conducive for growth and development of range grasses and forbes and on August 1 range and pasture condition was reported at 93 percent of normal - good to excellent.

The fall of 1986 was the best many ranchers could remember and conditions were the best of record, resulting in expectations for a very good year in 1987.

At year's end, the number of cattle and calves on New Mexico's farms and ranches was estimated at 1.36 million head, down 2 percent from January 1986 and 4 percent below 1985. This was in line with U.S. reductions which were down 3 percent from January 1986, to a total of 102 million head. Class estimates on January 1, 1987 were: beef cows, down 2 percent; beef replacement heifers, up 11 percent; milk cows, down 10 percent; milk replacement heifers, down 21 percent; other heifers, up 3 percent; steers, up 1 percent; bulls, down 2 percent; calves, down 5 percent. The 1986 calf crop, at 525,000 head, was down 2 percent.

New Mexico's sheep industry ended 1986 with 480,000 sheep and lambs on hand, down 9 percent from the previous year. Ewes one year old and over, at 342,000 head, were down 4 percent; ewe lambs, at 80,000 head, were up 38 percent; rams and wethers one plus at 20,000 head, increased 5 percent, while ram and wether lambs, at 8,000 head, remained unchanged. The 1986 lamb crop of 300,000 head was down 8 percent.

Hog and pig inventory of December 1, 1986 was estimated at 36,000 head, 5 percent fewer than on December 1, 1985. This level was 3 percent above 1984 and 20 percent above 1983.



Courtesy of: Carry Hull Photography

Cattle Number Shipped Into New Mexico, 1986

BY STATE OF ORIGIN, 1986

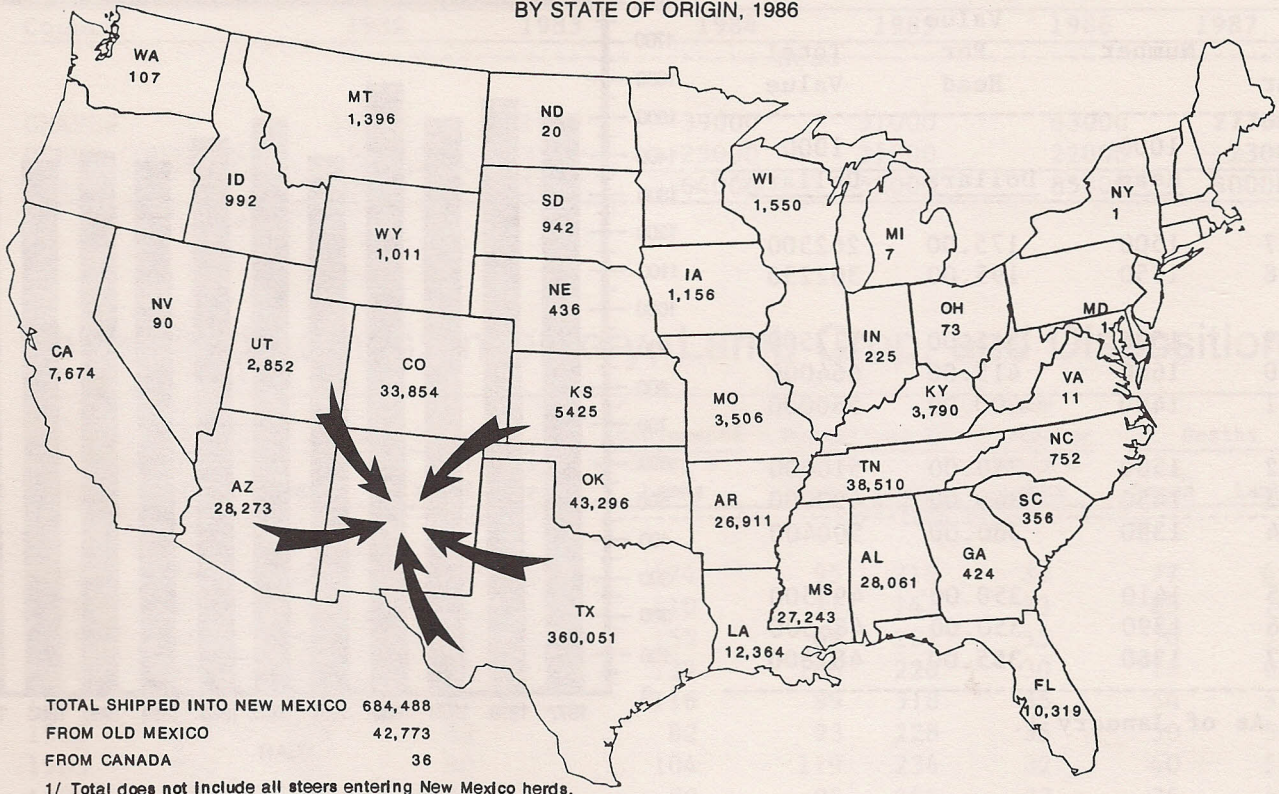

Cattle Number Shipped Out of New Mexico, 1986

BY STATE OF DESTINATION, 1986

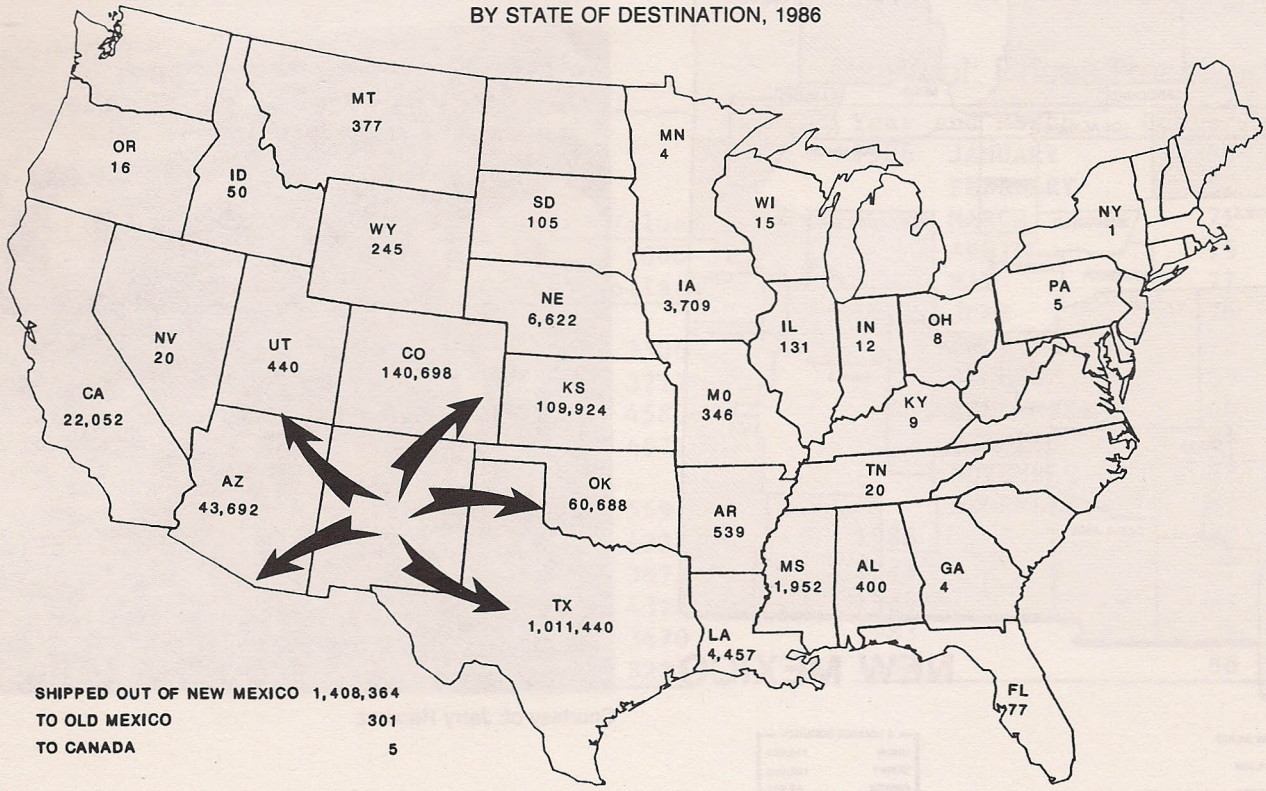

Cattle and Calves, January 1, 1977 - 1987

CATTLE AND CALVES: NUMBER AND VALUE 1/

Year	Number Head	Value Per Head Dollars	Total Value Dollars
1977	1500	175.00	262500
1978	1550	195.00	302250
1979	1500	345.00	517500
1980	1600	415.00	664000
1981	1400	400.00	560000
1982	1500	340.00	510000
1983	1450	340.00	493000
1984	1390	360.00	500400
1985	1410	350.00	493500
1986	1390	350.00	486500
1987	1360	355.00	482800

1/ As of January 1.

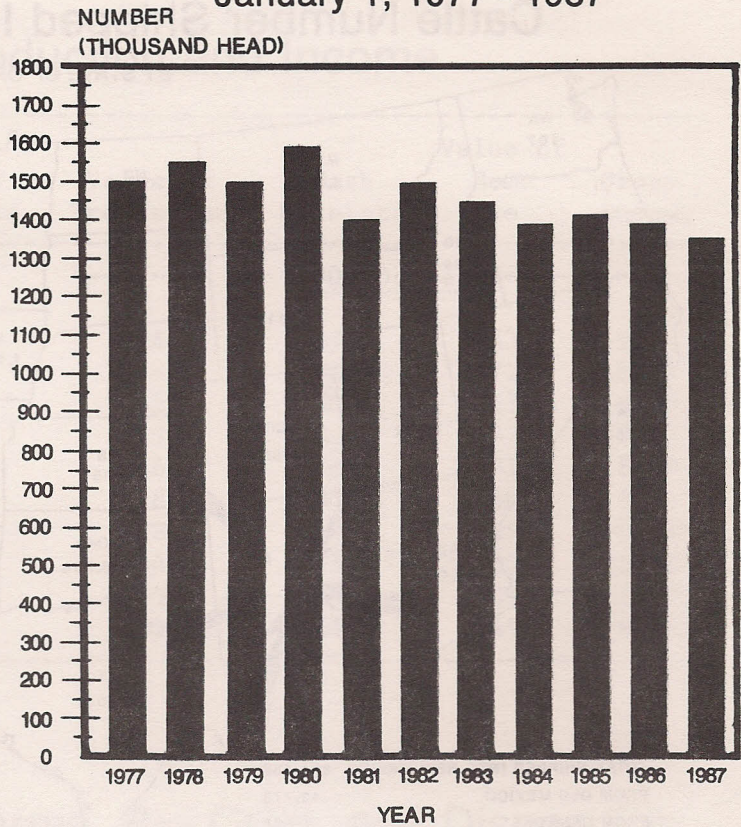

All Cattle and Calves January 1, 1987

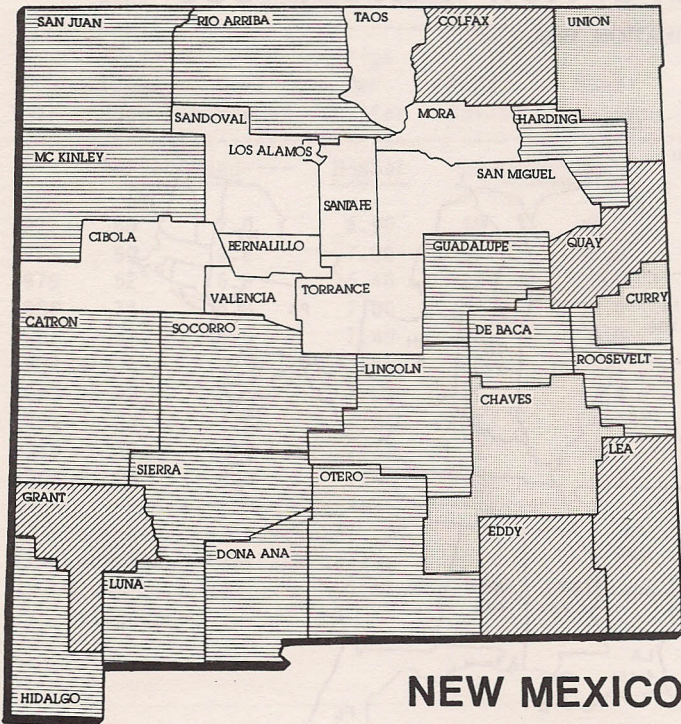

NEW MEXICO

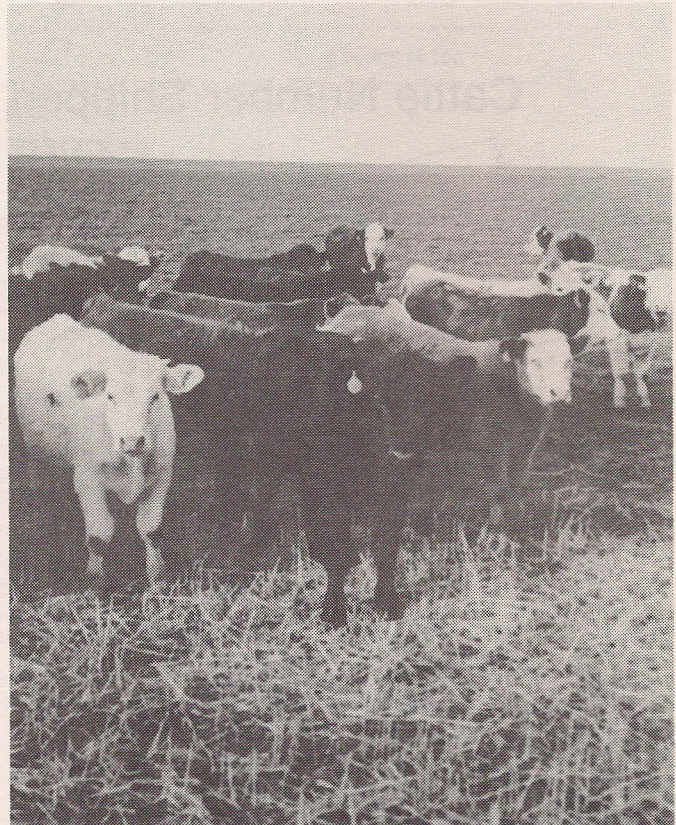
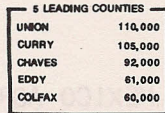
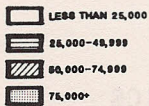

Courtesy of: Jerry Ramirez

Cattle and Calves: Number by Class ^{1/}

Year	All Cattle and Calves	Cows and Heifers That Have Calved			Heifers 500 Lbs. and Over						
		All Cows	Beef Cows	Milk Cows	Bulls 500 Lbs. & Over	1000 Head				Steers 500 Lbs. & Over	Calves Under 500 Lbs.
						Beef Replacement	Milk Replacement	Other	Total		
1977	1500	675	642	33	45	99	6	84	189	165	426
1978	1550	651	617	34	43	87	12	105	204	172	480
1979	1500	635	597	38	40	75	8	78	161	184	480
1980	1600	665	626	39	46	114	8	105	227	224	438
1981	1400	600	551	49	42	95	17	77	189	202	367
1982	1500	620	565	55	42	96	21	93	210	237	391
1983	1450	650	592	58	45	100	23	80	203	202	350
1984	1390	640	578	62	42	93	22	73	188	206	314
1985	1410	620	555	65	41	87	28	78	193	210	346
1986	1390	610	542	68	40	87	28	75	190	210	340
1987	1360	590	529	61	39	97	22	77	196	212	323

1/ As of January 1.

Cattle and Calves: Commercial Slaughter

	1982	1983	1984	1985	1986
	-----1000-----				
Number (Head)	153.4	167.5	163.4	129.2	157.2
Average Liveweight (Pounds)	969	974	979	1054	1023
Total Liveweight (Pounds)	148697	163115	159914	136221	160799

Cattle and Calves: Production and Income

Year	Production 1/	Market- ings 2/	Price Per 100 Pounds		Value of Production	Cash Receipts 3/	Value of Home Use	Gross Income
			Cattle	Calves				
---1000 Pounds---		---Dollars---		-----1000 Dollars-----				
1977	589660	1256860	38.50	36.70	225703	482971	4527	487498
1978	587560	1224692	52.90	60.80	315185	652105	5369	657474
1979	616680	1091480	69.20	87.60	430817	761843	6655	768498
1980	673370	1199520	64.30	77.60	435917	777401	4325	781726
1981	530450	818050	51.00	67.10	280238	425385	4708	430093
1982	545360	957060	46.80	62.60	264241	456900	4750	461650
1983	561720	947510	46.50	65.20	269089	451094	4884	455978
1984	576370	986100	46.00	63.10	276062	462276	4825	467101
1985	667030	1044120	49.40	68.10	339136	525787	5628	531415
1986	616430	1041300	48.50	65.40	308235	515374	5083	520457

1/ Adjustments made for changes in inventory and for inshipments.

2/ Excludes custom slaughter for use on farms where produced and interfarm sales within the State.

3/ Receipts from marketings and sale of farm slaughter.

Cattle and Calves: Inventory, Supply, and Disposition

Year	All Cattle and Calves 1/		Inship- ments	Marketings 2/		Farm Slaughter 3/ Cattle & Calves	Deaths	
	Calf Crop	Cattle		Calves	Cattle		Calves	
-----1000 Head-----								
1977	1500	565	1128	1424	131	8	40	40
1978	1550	560	1000	1382	136	7	45	40
1979	1500	580	900	1218	91	6	30	35
1980	1600	600	700	1313	117	5	30	35
1981	1400	600	600	909	127	5	29	30
1982	1500	580	660	1078	146	6	28	32
1983	1450	570	640	1055	144	6	30	35
1984	1390	540	770	1095	130	5	25	35
1985	1410	535	720	1073	137	5	25	35
1986	1390	525	760	1097	153	4	28	33

1/ Includes cattle on feed in feedlots.

2/ Includes custom slaughter for use on farms where produced, but excludes interfarm sales within the state.

3/ Excludes custom slaughter for farmers at commercial establishments.

Cattle and Calves: Number on Farms by County ^{1/}

County	All Cattle		Beef Cows		Milk Cows		Other Cattle ^{2/}	
	1986	1987	1986	1987	1986	1987	1986	1987
BERNALILLO	24000	23000	9500	9000	4700	4400	9800	9600
CATRON	42000	41000	18500	18000	50	50	23450	22950
CHAVES	97000	92000	47000	46000	13200	10500	36800	35500
CIBOLA	19000	19000	9000	9000	50	50	9950	9950
COLFAX	60000	60000	24000	24000	50	100	35950	35900
CURRY	107000	105000	10000	10000	1600	1000	95400	94000
DE BACA	35000	34000	14000	13000	100	100	20900	20900
DONA ANA	50000	46000	9000	8500	26000	24400	15000	13100
EDDY	62000	61000	26000	25500	200	100	35800	35400
GRANT	58000	57000	30000	29500	50	50	27950	27450
GUADALUPE	35000	34000	17500	17000	50	50	17450	16950
HARDING	48000	47000	17500	17000	50	50	30450	29950
HIDALGO	44000	45000	23000	23500	50	50	20950	21450
LEA	52000	51000	22000	21500	1900	1900	28100	27600
LINCOLN	35000	34000	20000	19500	50	100	14950	14400
LUNA	44000	45000	18000	18000	300	200	25700	26800
MCKINLEY	26000	26000	15000	15000	50	50	10950	10950
MORA	24000	24000	10000	10000	50	50	13950	13950
OTERO	26000	25000	17500	16500	50	100	8450	8400
QUAY	56000	56000	23000	23000	200	200	32800	32800
RIO ARRIBA	34000	33000	22000	21500	50	100	11950	11400
ROOSEVELT	49000	47000	11000	10500	7500	6800	30500	29700
SAN JUAN	30000	31000	11000	11500	900	900	18100	18600
SAN MIGUEL	53000	51000	22000	21000	50	50	30950	29950
SANDOVAL	18000	17000	9000	8500	1600	1600	7400	6900
SANTA FE	23000	24000	6500	7000	100	100	16400	16900
SIERRA	33000	32000	11000	10500	1900	1700	20100	19800
SOCORRO	46000	46000	22000	20500	2200	2400	21800	23100
TAOS	9000	9000	4000	4000	100	100	4900	4900
TORRANCE	23000	22000	10000	9500	50	50	12950	12450
UNION	114000	110000	29000	27000	400	100	84600	82900
VALENCIA	14000	13000	4000	4000	4400	3600	5600	5400
STATE	1390000	1360000	542000	529000	68000	61000	780000	770000

1/ As of January 1.

2/ Includes cattle on feed.

Cattle and Calves: Number on Feed by County 1/

County	Number on Feed						
	1981	1982	1983	1984	1985	1986	1987
	-----Head-----						
CHAVES	53100	18000	24300	26400	34000	2/	2/
CURRY	32000	22600	36300	37600	54000	50000	49000
UNION	48100	40900	51400	47400	55000	51500	45000
OTHER COUNTIES	52800	45500	37000	34600	35000	55500	63000
STATE	186000	127000	149000	146000	178000	157000	157000

1/ Includes only those animals on full feed for the slaughter market, as of January 1.

2/ Included in other counties.

Range and Pasture Condition 1/

Year	April	May	June	July	August	September	October	November
	-----Percent-----							
1977	55	71	77	66	69	81	77	73
1978	71	65	70	76	73	70	68	70
1979	72	79	87	91	86	88	84	79
1980	71	76	76	66	52	54	64	66
1981	57	60	61	59	75	93	95	96
1982	79	72	77	77	70	79	85	81
1983	83	87	78	81	66	65	60	64
1984	59	57	68	83	83	92	89	94
1985	92	88	95	92	81	83	87	94
1986	2/	63	58	91	93	98	100	100

1/ Range and pasture condition is expressed as a percentage. 100 percent represents the normal growth and vitality one would expect if there had been no damage from unfavorable weather, insects, pests, etc.

2/ Discontinued

Milk: Production, Disposition, Price, and Income

Year	Milk Cows On Farms 1/	Milk Production Per Cow	Total Milk Production	Used on Farms	Disposition of Milk Produced				Income From Dairy Products	
					Sold Wholesale		Milk and Cream Retailed by Farmers			Value of Sales
					Whole Milk	Price Per 100 Pounds	Milk Equivalent	Price Per Quart		
1977	33	12909	426	11	398	10.80	7.9	51.0	47017	47810
1978	36	12722	458	14	430	11.50	6.5	50.0	52706	53774
1979	38	13342	507	14	479	13.00	6.5	50.0	65526	66722
1980	45	13378	602	14	575	14.10	6.0	53.0	84280	85570
1981	51	13157	671	11	645	15.30	7.0	57.0	102662	103595
1982	57	14246	812	15	780	15.30	7.9	57.0	123847	125090
1983	61	15377	938	12	905	14.00	9.8	56.0	132170	133169
1984	64	15719	1006	13	968	13.80	11.6	58.0	140328	141317
1985 2/	67	16090	1078	12	1044	13.10	10.2	60.0	142904	143708
1986	66	16545	1092	12	1055	12.70	11.6	60.0	140962	141745

1/ Average number during year.

2/ Revised

Milk: Prices Received

Year and Month	\$/cwt.
1986 JANUARY	12.64
FEBRUARY	12.55
MARCH	12.33
APRIL	12.25
MAY	12.38
JUNE	12.41
JULY	12.45
AUGUST	12.73
SEPTEMBER	12.83
OCTOBER	13.17
NOVEMBER	13.21
DECEMBER	13.25
1986	12.70
1985	13.10
1984	13.80
1983	14.00
1982	15.30



Courtesy of: NMSU Ag Information

Sheep and Lambs: Number and Value 1/

Year	Number	Value Per Head	Total Value
	1000 Head	Dollars	1000 Dollars
1977	560	40.50	22680
1978	571	47.50	27123
1979	604	68.00	41072
1980	660	77.00	50820
1981	650	62.50	40625
1982	615	50.00	30750
1983	610	47.50	28975
1984	589	43.50	25622
1985	538	55.00	29590
1986	525	61.50	32288
1987	480	66.50	31920

1/ As of January 1.

Sheep and Lambs, January 1, 1977-1987

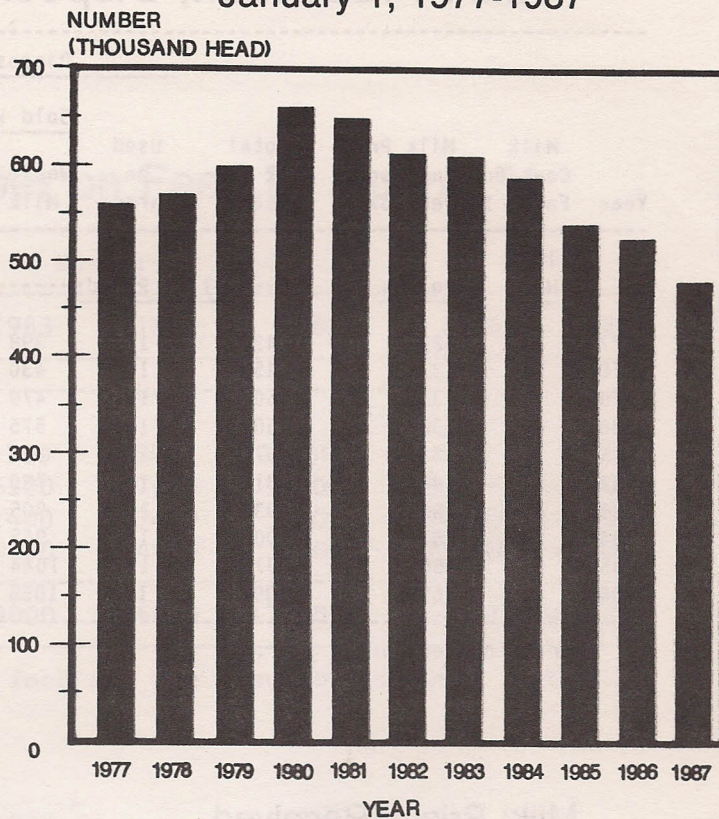

Courtesy of: ASPC

Sheep and Lambs: Commercial Slaughter

	1982	1983	1984	1985	1986
Number (1000 Head)	117.6	141.0	74.6	203.2	133.0
Total Liveweight (1000 Pounds)	13080	15878	7481	22632	14852

Sheep and Lambs: Number on Farms by County ^{1/}

County	1987 Rank by County	1985 ^{2/}	1986	1987
			-----Head-----	
BERNALILLO	17	2000	1500	1500
CATRON	29	100	100	150
CHAVES	1	148800	155200	132000
CIBOLA	8	16000	14000	11000
COLFAX	26	1000	900	700
CURRY	17	3000	2000	1500
DE BACA	8	13000	12000	11000
DONA ANA	20	1600	1500	2300
EDDY	6	22000	23000	20500
GRANT	28	200	200	200
GUADALUPE	5	35000	35000	30000
HARDING	25	800	800	850
HIDALGO	30	100	100	100
LEA	12	9600	9100	7700
LINCOLN	3	75000	70000	70000
LUNA	28	100	100	200
MCKINLEY	2	90000	85000	80000
MORA	20	1500	1500	1500
OTERO	7	15500	15000	12000
QUAY	20	3000	2000	1500
RIO ARRIBA	11	8000	8500	8500
ROOSEVELT	16	5000	4000	3000
SAN JUAN	4	45000	50000	53000
SAN MIGUEL	24	1500	1000	1300
SANDOVAL	14	7500	5000	5000
SANTA FE	27	1000	500	400
SIERRA	30	200	100	100
SOCORRO	17	5000	3500	2500
TAOS	13	6500	5500	6000
TORRANCE	10	13500	12000	10000
UNION	20	1500	1900	1500
VALENCIA	15	5000	4000	4000
STATE		538000	525000	480000

1/ As of January 1.

2/ Revised.

Sheep and Lambs: Production and Income

Year	Production 1/ -----1000 Pounds-----	Market- ings 2/ -----Dollars-----	Price Per 100 Pounds		Value of Production -----1000 Dollars-----	Cash Receipts 3/	Value of Home Use	Gross Income
			Sheep	Lambs				
1977	14554	27836	13.30	53.10	7739	10469	953	11422
1978	14350	20217	20.60	67.90	9923	9740	1305	11045
1979	19668	25172	27.80	71.90	13004	15322	1635	16957
1980	16226	27786	22.60	61.90	9224	13513	1374	14887
1981	23519	34683	22.70	51.00	10888	15427	1235	16662
1982	21287	26451	18.20	48.60	9179	10680	1091	11771
1983	24537	34357	15.00	50.10	10592	12482	904	13386
1984	18423	29602	21.10	56.80	9506	12838	887	13725
1985	21577	25090	28.00	68.80	13406	13341	1396	14737
1986	20673	26858	31.50	70.80	13382	16772	1690	18462

1/ Adjustments made for changes in inventory and for inshipments.

2/ Excludes custom slaughter for use on farms where produced and interfarm sales within the State.

3/ Receipts from marketings and sale of farm slaughter.

Sheep and Lambs: Number on Farms by Class 1/

Year	Total Sheep	Sheep On Feed	Stock Sheep				
			Total	Lambs		One Year and Over	
				Ewes	Wethers and Rams	Ewes	Wethers and Rams
-----1000 Head-----							
1977	560	24	536	72	11	429	24
1978	571	25	546	76	9	437	24
1979	604	49	555	92	8	432	23
1980	660	65	595	96	8	468	23
1981	650	55	595	96	8	468	23
1982	615	20	595	96	8	468	23
1983	610	45	565	81	9	452	23
1984	589	64	525	57	11	435	22
1985	538	52	486	63	13	391	19
1986	525	85	440	58	8	355	19
1987	480	30	450	80	8	342	20

1/ As of January 1.

Sheep and Lambs: Number on Feed by County 1/

County	1982	1983	1984	1985	1986	1987
-----Head-----						
CHAVES	15000	41500	39000	31000	63000	27700
OTHER COUNTIES	5000	3500	25000	21000	22000	2300
STATE	20000	45000	64000	52000	85000	30000

1/ As of January 1.

Sheep and Lambs: Inventory, Lamb Crop, and Disposition

Year	Total Sheep & Lambs ---1000 Head---	Lambs Saved		Inshipments Sheep & Lambs -----1000 Head-----	Marketings 1/		Farm Slaughter Sheep & Lambs -----1000 Head-----	Deaths	
		Number	As % of Ewes 1 Yr. & Older ---Percent---		Sheep	Lambs		Sheep	Lambs
1977	560	322	75	174	95	215	33	77	65
1978	571	323	74	110	71	141	33	85	70
1979	604	363	84	153	69	231	35	70	55
1980	660	356	76	132	106	220	30	74	68
1981	650	407	87	116	99	318	35	54	52
1982	615	375	80	82	93	228	35	50	56
1983	610	350	80	104	119	234	32	40	50
1984	589	340	78	82	99	264	27	35	48
1985	538	325	83	44	99	172	23	38	50
1986	525	300	85	59	70	235	23	33	43

1/ Excludes inter-farm sales.

Wool: Production and Value

Year	Sheep Shorn 1000 Head	Average		Price Per Pound Cents	Value 1000 Dollars
		Weight of Fleece Pounds	Produc- tion 1000 Pounds		
1977	496	9.4	4656	71	3306
1978	532	9.6	5092	73	3717
1979	545	9.1	4978	92	4580
1980	555	9.2	5080	90	4572
1981	555	9.5	5280	106	5597
1982	515	9.6	4922	88	4331
1983	530	9.1	4833	76	3673
1984	539	9.2	4975	87	4328
1985	522	9.2	4819	72	3470
1986	480	9.0	4313	75	3235

Wool: Prices Received

Year and Month	Cents/lb.
1986 JANUARY	68
FEBRUARY	52
MARCH	71
APRIL	76
MAY	77
JUNE	70
JULY	72
AUGUST	55
SEPTEMBER	64
OCTOBER	69
NOVEMBER	63
DECEMBER	67
1986	75
1985	72
1984	87
1983	76
1982	88

Hogs and Pigs: Production and Income

Year	Production	Marketings	Price Per 100 Pounds	Value of Production	Cash Receipts	Value of	
						Home Use	Gross Income
-----1000 Pounds-----			Dollars	-----1000 Dollars-----			
1977	20520	22117	40.50	8287	8998	453	9451
1978	19793	20391	47.90	9487	9835	371	10206
1979	15553	14112	42.80	6657	6096	663	6759
1980	20334	17367	39.10	7951	6864	437	7301
1981	19828	20058	42.30	8468	8609	371	8980
1982	13896	16090	51.90	7280	8435	336	8771
1983	12252	12949	49.10	6086	6451	389	6840
1984	12870	11098	48.90	6348	5510	430	5940
1985	12994	11858	45.50	5959	5482	501	5983
1986	12863	13158	50.30	6524	6693	249	6942

Hogs and Pigs: Number on Farms, Pig Crop, and Disposition

Year	On Hand Dec 1	Pig Crop						Disposition			
		December 1/ - May			June - November			Inship- ments	Market- ings 2/	Farm Slaughter	Deaths
		Total Hogs	Sows Farrowed	Pigs Per Litter	Pigs Saved	Sows Farrowed	Pigs Per Litter				
---1000 Head---	Number	---1000 Head---	Number	---1000 Head---	Number	---1000 Head---	Number	Number	Number	Number	
1977	60	7.0	6.90	48	6.0	7.30	44	5	99	4	7
1978	50	6.0	7.80	47	5.0	7.90	40	4	92	3	6
1979	52	6.0	6.40	38	6.0	6.20	37	5	67	4	7
1980	74	6.0	7.00	42	9.0	7.60	68	4	81	4	7
1981	62	6.5	7.40	48	6.0	7.00	42	3	96	3	6
1982 3/	38	4.0	7.50	30	3.7	7.60	28	1.6	77.5	2.1	4.0
1983 3/	30	3.8	7.50	29	3.4	7.50	26	2.0	60.2	1.8	3.0
1984	35	4.2	7.30	31	4.1	7.00	29	2	52	2	3
1985	38	4.2	7.30	31	4.2	7.70	32	2	56	2	4
1986 3/	36	4.5	7.40	33	4.2	7.80	33	1	63.5	1.5	4

1/ December previous year.

2/ Excludes inter-farm sales.

3/ A decimal place was used for 1982, 1983, and 1986 estimates to avoid distorting smaller disposition categories.

Hogs and Pigs: Commercial Slaughter

	1982	1983	1984	1985	1986
	-----1000-----				
Number (Head)	25.1	9.3	9.2	7.3	5.7
Total Liveweight (Lbs.)	5543	2055	2091	1604	1210

Hogs and Pigs: Number on Farms by County 1/

County	1986 Rank by County	1984	1985	1986
-----Head-----				
BERNALILLO	12	400	400	400
CATRON	23	100	100	100
CHAVES	7	1400	1800	1500
CIBOLA	23	100	100	100
COLFAX	16	100	200	200
CURRY	9	500	500	500
DE BACA	30	100	100	80
DONA ANA	4	2000	2500	2000
EDDY	20	100	200	150
GRANT	23	100	100	100
GUADALUPE	23	100	100	100
HARDING	30	100	100	80
HIDALGO	1	7300	9000	9000
LEA	22	200	200	140
LINCOLN	23	100	100	100
LUNA	2	9000	8500	8300
MCKINLEY	11	300	300	450
MORA	32	100	100	50
OTERO	3	3900	5300	5000
QUAY	9	500	500	500
RIO ARRIBA	13	300	300	300
ROOSEVELT	7	2000	1500	1500
SAN JUAN	16	200	300	200
SAN MIGUEL	23	100	100	100
SANDOVAL	13	300	300	300
SANTA FE	13	100	300	300
SIERRA	20	200	200	150
SOCORRO	23	100	100	100
TAOS	16	200	200	200
TORRANCE	16	200	200	200
UNION	4	3000	2500	2000
VALENCIA	6	1800	1800	1800
STATE		35000	38000	36000

1/ As of December 1.

Chickens: Number on Farms, by Class and Inventory Value

Year	Total Chickens	Of Laying Age		Pullets Not of Laying Age	Other	Value Per Head	Total Value
		Hens	Pullets				
		<u>1000 Head</u>				<u>Dollars</u>	<u>1000 Dollars</u>
1977	1970	690	658	620	2	1.90	3743
1978	2110	928	619	561	2	2.15	4536
1979	2190	800	819	569	2	2.20	4818
1980	2145	715	820	605	5	1.70	3647
1981	1825	939	570	310	6	1.95	3559
1982	1548	720	435	385	8	1.90	2941
1983	1544	797	354	383	10	2.45	3783
1984	1502	797	353	344	8	2.00	3004
1985	1470	638	462	361	9	2.25	3308
1986	1615	743	427	439	6	2.45	3957

Layers: Number, Egg Production, Price, and Value

Year	Average Number Layers On Hand	Egg Production	Price Per Dozen	Value of Production
	<u>1000 Head</u>		<u>Million Eggs</u>	<u>Cents</u>
1977	1274	288	59.0	14160
1978	1484	359	57.0	17053
1979	1519	368	61.0	18707
1980	1588	378	60.0	18900
1981	1415	347	68.0	19663
1982	1247	302	60.0	15100
1983	1180	287	63.0	15068
1984	1160	282	74.0	17390
1985	1144	273	56.0	12740
1986	1146	280	62.0	14467

Eggs: Monthly Prices Received

Year	Jan	Feb	Mar	Apr	May	June	July	Aug	Sept	Oct	Nov	Dec
<u>Cents Per Dozen</u>												
1982	67.0	63.0	70.0	61.0	52.0	50.0	52.0	58.0	58.0	59.0	52.0	58.0
1983	52.0	55.0	57.0	55.0	63.0	64.0	61.0	68.0	69.0	71.0	83.0	89.0
1984	105.0	103.0	77.0	99.0	67.0	64.0	62.0	60.0	51.0	57.0	57.0	57.0
1985	57.0	47.0	55.0	51.0	48.0	58.0	51.0	58.0	64.0	64.0	67.0	66.0
1986	66.0	60.0	67.0	55.0	56.0	48.0	60.0	69.0	65.0	57.0	69.0	67.0

Chickens: Number on Farms by County ^{1/}

County	1986 Rank In State	1984 <u>Head</u>	1985 <u>Head</u>	1986 <u>Head</u>
BERNALILLO	2	476000	450000	457000
CATRON	31	500	500	300
CHAVES	6	5000	5000	3200
CIBOLA	25	1000	1000	700
COLFAX	13	2500	2500	1600
CURRY	11	3500	3000	2000
DE BACA	25	1000	1000	700
DONA ANA	1	900000	900000	1073000
EDDY	4	13000	10000	7000
GRANT	16	2000	2000	1300
GUADALUPE	21	1500	1500	1000
HARDING	25	1500	1000	700
HIDALGO	25	1500	1000	700
LEA	5	6500	6000	3900
LINCOLN	31	500	500	300
LUNA	25	1000	1000	700
MCKINLEY	25	2000	1000	700
MORA	21	2000	1500	1000
OTERO	13	2500	2500	1600
QUAY	16	2000	2000	1300
RIO ARRIBA	7	3000	5000	2900
ROOSEVELT	3	46000	46000	37000
SAN JUAN	8	4000	4000	2300
SAN MIGUEL	8	5500	4000	2300
SANDOVAL	21	1500	1500	1000
SANTA FE	16	2000	2000	1300
SIERRA	21	1000	1500	1000
SOCORRO	16	2500	2000	1300
TAOS	13	2500	2500	1600
TORRANCE	16	2000	2000	1300
UNION	8	3500	3500	2300
VALENCIA	11	3000	3000	2000
STATE		1502000	1470000	1615000

1/ As of December 1.

FIELD CROPS

New Mexico crop producers saw production fall for most major crops in 1986. Growing conditions during 1986 were not as good as had been realized during the previous two years when production records were set for several crops. Virtually all areas of the State reported a shortage of soil moisture during the winter months causing growers to begin irrigation activities sooner than normal. Winter wheat yields dropped drastically from 1985 because of a dry spring and the invasion of the Russian wheat aphid in early spring. Production was down 51 percent from 1985. Other major field crops in the State showed similar declines, but not as drastic. Corn for grain harvested acreage dropped 10,000 acres to 55,000 acres. Yield declined 5 bushels per acre resulting in a production of 8.25 million bushels, an 18 percent drop from 1985. Sorghum grain harvested acreage was 230,000 acres, 60,000 acres less than in 1985. Yield declined slightly to 45 bushels per acre for a total production of 10.35 million bushels, 26 percent below the previous year. Alfalfa hay production for 1986 totaled 1.2 million tons, a drop of 100,000 tons from 1985. Other crop production figures and percentage declines were: barley, 1.04 million bushels, 1 percent; peanuts, 28.70 million pounds, 10 percent; potatoes, 2.79 million cwt., 2 percent; and upland cotton, 62,000 bales, 13 percent. Only American-Pima cotton realized an increase in production during 1986. Bales produced during 1986 totaled 16,600 bales, compared to 11,300 bales in 1985. Prices, which started to slump in 1985, continued downward during 1986. This, combined with the lower production, resulted in a considerable drop in value for most 1986 crops.

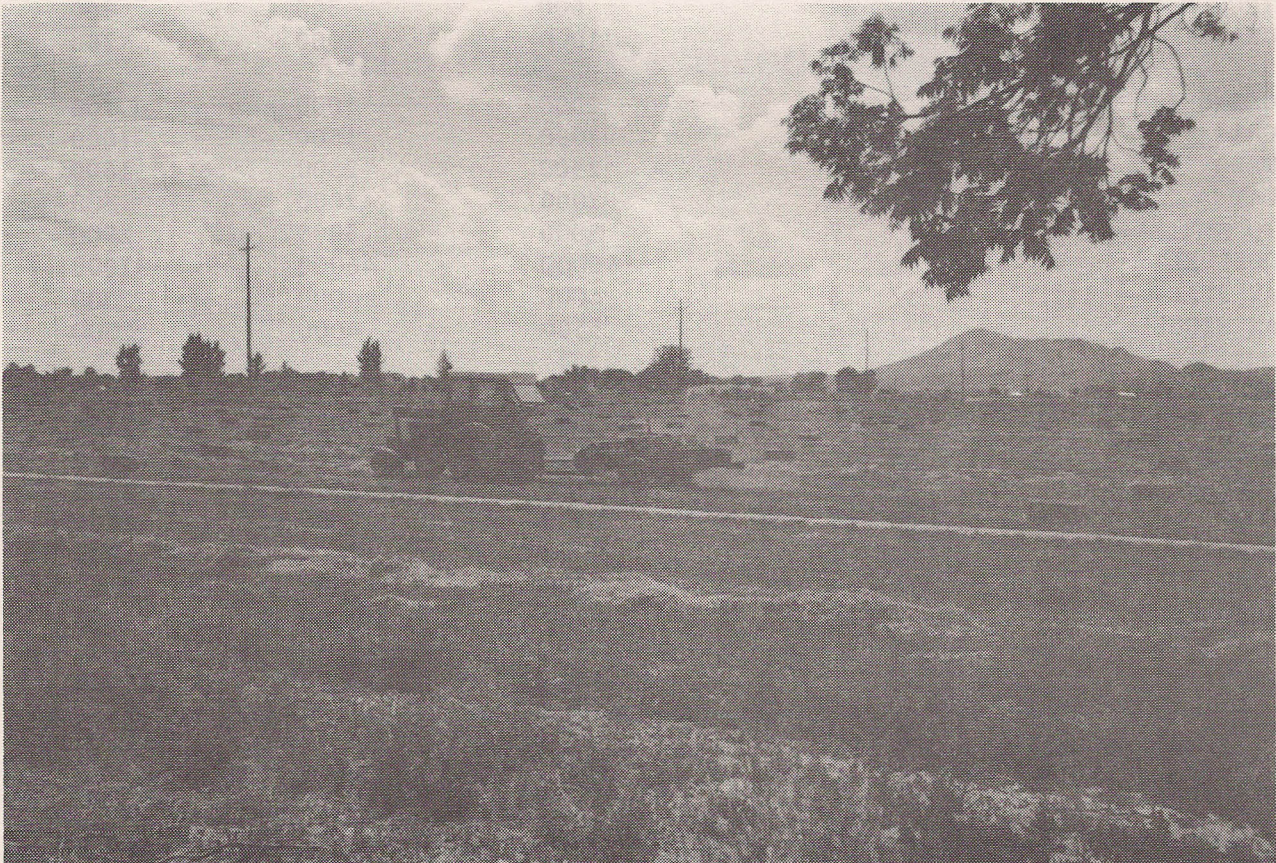

Courtesy of: Jeanne Croft

Acreage and Value of Principle Field Crops

Commodity	Year	Unit	Acreage	Yield Per	Production	Season Avg.	Value of
			Harvested	Acre		Price	Production
			1000 Acres	Unit	1000	Dollars	1000 Dollars
GENERAL CROPS							
CORN FOR GRAIN	1985	BU.	65	155.0	10075	2.67	26900
	1986	BU.	55	150.0	8250	1.85	15263
CORN FOR SILAGE	1985	TONS	25	23.0	575	---	---
	1986	TONS	22	20.0	440	---	---
CORN FOR FORAGE	1985	---	1	---	---	---	---
	1986	---	3	---	---	---	---
WINTER WHEAT	1985	BU.	570	36.0	20520	2.90	59508
	1986	BU.	460	22.0	10120	2.25	22770
BARLEY	1985	BU.	15	70.0	1050	2.24	2352
	1986	BU.	16	65.0	1040	2.05	2132
SORGHUM GRAIN	1985	BU.	290	48.0	13920	2.34	32573
	1986	BU.	230	45.0	10350	1.68	17388
SORGHUM SILAGE	1985	TONS	1	12.0	12	---	---
	1986	TONS	3	12.0	36	---	---
SORGHUM FORAGE	1985	---	7	---	---	---	---
	1986	---	17	---	---	---	---
UPLAND COTTON	1985	LBS.	54	631	1/ 71	.566	19289
	1986	LBS.	50	595	1/ 62	.595	17707
AMERICAN-PIMA COTTON	1985	LBS.	7.9	687	1/ 11.3	.983	5332
	1986	LBS.	11.1	718	1/ 16.6	.902	7187
COTTONSEED	1985	TONS	---	---	31.3	61.00	1909
	1986	TONS	---	---	30.5	95.00	2898
POTATOES	1985	CWT.	10.4	275	2860	4.70	13442
	1986	CWT.	9.0	310	2790	5.00	13950
PEANUTS	1985	LBS.	12.4	2580	31992	.293	9374
	1986	LBS.	12.7	2260	28700	.365	10476
HAY CROPS							
ALL HAY	1985	TONS	330	4.35	1436	80.00	114880
	1986	TONS	310	4.25	1319	76.00	100244
ALFALFA HAY	1985	TONS	250	5.20	1300	---	---
	1986	TONS	240	5.00	1200	---	---
ALL OTHER HAY	1985	TONS	80	1.70	136	---	---
	1986	TONS	70	1.70	119	---	---

1/ 480 pound net weight bales.

Wheat: Acreage, Production, and Value

Year	Acreage		Yield Per	Production	Price	Value
	Planted	Harvested	Harvested		Per	of
	1000 Acres	1000 Acres	Acres		Bushel	Production
	1000 Acres	1000 Acres	Bushels	1000 Bushels	Dollars	1000 Dollars
1977	572	421	21.0	8841	2.18	19273
1978	559	336	18.0	6048	2.85	17237
1979	576	410	22.0	9020	3.91	35268
1980	650	500	21.0	10500	3.76	39480
1981	700	500	22.0	11000	3.64	40040
1982	730	510	25.0	12750	3.62	46155
1983	750	470	29.0	13630	3.48	47432
1984	730	460	26.0	11960	3.36	40186
1985	730	570	36.0	20520	2.90	59508
1986	740	460	22.0	10120	2.25	22770

Wheat

Bushels Produced, 1986

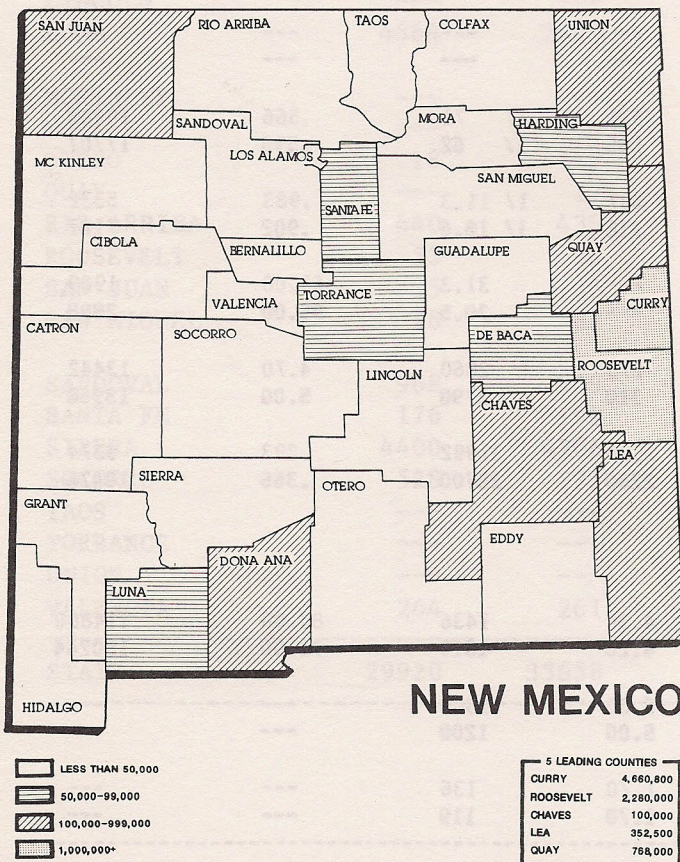

Wheat production in New Mexico fell to 10,120,000 bushels during 1986. This level was 51 percent below the record 1985 crop and was the lowest production since 1979. Area planted to the 1986 crop was 740,000 acres, 10,000 acres greater than in 1985; however, harvested acreage fell to 460,000 acres, 110,000 acres less than was harvested in 1985. Yield per acre dropped dramatically in 1986. Growers harvested an average 22 bushels per acre, 14 bushels lower than the record 36 bushels per acre harvested in 1985. Prices received by wheat farmers also dropped sharply in 1986. An average of \$2.25 per bushel was received for the 1986 crop, down 65 cents per bushel from the previous year, and the lowest season average price since 1977. With the combined effects of lower harvested acreage, yield and price, the total value of production fell to \$22.8 million, 62 percent below 1985.

Wheat: Acreage, Yield, and Production by County

COUNTY	ACRES PLANTED			HARVESTED FOR GRAIN								
	ALL PURPOSES			ACRES			YIELD PER ACRE			PRODUCTION		
	IRRIG.	NON-IRRIG.	TOTAL	IRRIG.	NON-IRRIG.	TOTAL	IRRIG.	NON-IRRIG.	TOTAL	IRRIG.	NON-IRRIG.	TOTAL
1985												
-----ACRES-----												
BERNALILLO	---	150	150	---	100	100	---	30.0	30.0	---	3000	3000
CATRON	50	200	250	---	---	---	---	---	---	---	---	---
CHAVES	6500	---	6500	3600	---	3600	55.0	---	55.0	198000	---	198000
CIBOLA	400	200	600	400	200	600	80.0	9.0	56.3	32000	1800	33800
COLFAX	1350	650	2000	950	450	1400	34.0	20.0	29.5	32300	9000	41300
CURRY	52000	213000	265000	46000	189700	235700	64.0	34.0	39.9	2944000	6449800	9393800
DE BACA	5450	750	6200	800	650	1450	60.0	22.0	43.0	48000	14300	62300
DONA ANA	2000	---	2000	1600	---	1600	88.0	---	88.0	140800	---	140800
EDDY	950	---	950	500	---	500	65.0	---	65.0	32500	---	32500
GRANT	200	---	200	100	---	100	70.0	---	70.0	7000	---	7000
GUADALUPE	200	2400	2600	50	2400	2450	20.0	29.0	28.8	1000	69600	70600
HARDING	1350	9650	11000	900	7300	8200	31.0	19.0	20.3	27900	138700	166600
HIDALGO	800	---	800	800	---	800	65.0	---	65.0	52000	---	52000
LEA	14600	6500	21100	12300	4300	16600	35.0	18.0	30.6	430500	77400	507900
LINCOLN	---	---	---	---	---	---	---	---	---	---	---	---
LUNA	950	---	950	750	---	750	70.0	---	70.0	52500	---	52500
MCKINLEY	25	25	50	25	---	25	20.0	---	20.0	500	---	500
MORA	---	---	---	---	---	---	---	---	---	---	---	---
OTERO	250	---	250	200	---	200	72.0	---	72.0	14400	---	14400
QUAY	18000	111800	129800	15000	83000	98000	38.0	25.0	27.0	570000	2075000	2645000
RIO ARRIBA	150	2000	2150	50	1600	1650	30.0	21.0	21.3	1500	33600	35100
ROOSEVELT	50000	175000	225000	30000	128000	158000	51.0	24.0	29.1	1530000	3072000	4602000
SAN JUAN	10700	---	10700	10700	---	10700	85.0	---	85.0	909500	---	909500
SAN MIGUEL	200	200	400	100	---	100	29.0	---	29.0	2900	---	2900
SANDOVAL	50	50	100	25	---	25	40.0	---	40.0	1000	---	1000
SANTA FE	1350	1150	2500	1300	800	2100	70.0	20.0	51.0	91000	16000	107000
SIERRA	100	---	100	100	---	100	80.0	---	80.0	8000	---	8000
SOCORRO	300	---	300	150	---	150	60.0	---	60.0	9000	---	9000
TAOS	325	25	350	250	---	250	40.0	---	40.0	10000	---	10000
TORRANCE	3250	1550	4800	1700	1300	3000	80.0	20.0	54.0	136000	26000	162000
UNION	26900	5800	32700	17300	4300	21600	64.0	31.0	57.4	1107200	133300	1240500
VALENCIA	500	---	500	250	---	250	44.0	---	44.0	11000	---	11000
STATE	198900	531100	730000	145900	424100	570000	57.6	28.6	36.0	8400500	12119500	20520000
-----BUSHELS-----												
COUNTY	IRRIG.	NON-IRRIG.	TOTAL	IRRIG.	NON-IRRIG.	TOTAL	IRRIG.	NON-IRRIG.	TOTAL	IRRIG.	NON-IRRIG.	TOTAL
1986												
-----ACRES-----												
BERNALILLO	---	150	150	---	---	---	---	---	---	---	---	---
CATRON	---	200	200	---	---	---	---	---	---	---	---	---
CHAVES	6500	---	6500	2000	---	2000	50.0	---	50.0	100000	---	100000
CIBOLA	300	150	450	225	125	350	49.0	9.0	36.9	10125	1125	11250
COLFAX	1300	700	2000	1000	500	1500	30.0	15.0	25.0	30000	7500	37500
CURRY	52000	223000	275000	41000	168300	209300	48.0	16.0	22.3	1968000	2692800	4660800
DE BACA	4000	500	4500	1500	300	1800	40.0	15.0	35.8	60000	4500	64500
DONA ANA	3000	---	3000	2300	---	2300	60.0	---	60.0	138000	---	138000
EDDY	1000	---	1000	150	---	150	45.0	---	45.0	6750	---	6750
GRANT	200	100	300	---	---	---	---	---	---	---	---	---
GUADALUPE	200	800	1000	---	800	800	---	18.0	18.0	---	14400	14400
HARDING	1800	10200	12000	800	4900	5700	27.0	12.0	14.1	21600	58800	80400
HIDALGO	500	---	500	500	---	500	60.0	---	60.0	30000	---	30000
LEA	17000	5400	22400	10950	1600	12550	30.0	15.0	28.1	328500	24000	352500
LINCOLN	150	50	200	---	---	---	---	---	---	---	---	---
LUNA	1500	---	1500	1400	---	1400	60.0	---	60.0	84000	---	84000
MCKINLEY	---	---	---	---	---	---	---	---	---	---	---	---
MORA	50	50	100	---	---	---	---	---	---	---	---	---
OTERO	250	---	250	---	---	---	---	---	---	---	---	---
QUAY	17000	111000	128000	12000	40000	52000	24.0	12.0	14.8	288000	480000	768000
RIO ARRIBA	150	1700	1850	---	1700	1700	---	15.0	15.0	---	25500	25500
ROOSEVELT	50000	180000	230000	30000	108000	138000	40.0	10.0	16.5	1200000	1080000	2280000
SAN JUAN	5200	---	5200	3750	---	3750	90.0	---	90.0	337500	---	337500
SAN MIGUEL	600	100	700	400	100	500	24.0	13.0	21.8	9600	1300	10900
SANDOVAL	50	50	100	50	---	50	40.0	---	40.0	2000	---	2000
SANTA FE	2800	900	3700	1200	350	1550	43.0	10.0	35.5	51600	3500	55100
SIERRA	200	---	200	200	---	200	65.0	---	65.0	13000	---	13000
SOCORRO	300	---	300	150	---	150	70.0	---	70.0	10500	---	10500
TAOS	350	50	400	---	---	---	---	---	---	---	---	---
TORRANCE	1200	1500	2700	1200	100	1300	60.0	13.0	56.4	72000	1300	73300
UNION	28000	7000	35000	17800	4400	22200	50.0	14.0	42.9	890000	61600	951600
VALENCIA	800	---	800	250	---	250	50.0	---	50.0	12500	---	12500
STATE	196400	543600	740000	128825	331175	460000	44.0	13.5	22.0	5663675	4456325	10120000
-----BUSHELS-----												

All Hay: Acreage, Production, Value, and Farm Stocks

Crop Year	Acreage Harvested 1000 Acres	Yield Per Harvested	Production 1000 Tons	Price Per Ton	Value of Production	On Farm Stocks	
		Acre		Dollars	1000 Dollars	Jan. 1	May 1
		Tons				1000 Tons	
1977	308	3.75	1155	58.50	67568	310	100
1978	310	3.52	1092	64.00	69888	393	127
1979	319	3.76	1199	69.00	82731	426	66
1980	310	3.69	1144	86.50	98956	456	108
1981	335	4.03	1350	84.00	113400	343	114
1982	320	4.21	1348	75.00	101100	594	122
1983	320	4.38	1401	90.00	126090	566	148
1984	350	4.25	1488	99.00	147312	350	70
1985	330	4.35	1436	80.00	114880	432	119
1986	310	4.25	1319	76.00	100244	603	230
1987	---	---	---	---	---	1/ 594	92

1/ December 1, 1986

All Hay: Acreage, Yield, and Production by County

County	1985			1986		
	Acreage Harvested	Yield Per Acre	Production	Acreage Harvested	Yield Per Acre	Production
	Acres	Tons	Tons	Acres	Tons	Tons
BERNALILLO	4500	4.4	19700	4600	4.39	20200
CATRON	350	2.3	800	350	2.29	800
CHAVES	51400	6.1	312000	49200	5.92	291400
CIBOLA	1800	3.3	6000	1700	3.24	5500
COLFAX	13000	2.4	31200	12400	2.50	31000
CURRY	16600	2.4	40100	14600	2.56	37400
DE BACA	6100	4.5	27700	5400	4.52	24400
DONA ANA	20900	6.1	127700	19800	6.16	121900
EDDY	32000	6.1	193600	32900	5.43	178500
GRANT	1150	3.2	3700	1000	3.50	3500
GUADALUPE	1900	2.8	5300	1700	2.65	4500
HARDING	4150	1.0	4200	3500	1.00	3500
HIDALGO	1200	4.6	5500	850	3.82	3250
LEA	11900	3.9	46800	11700	3.94	46150
LINCOLN	800	5.8	4600	800	4.63	3700
LUNA	2000	4.9	9800	2100	5.52	11600
MCKINLEY	1100	2.2	2400	1200	2.75	3300
MORA	9000	2.0	18400	8300	2.05	17000
OTERO	4700	5.3	25100	3100	4.68	14500
QUAY	9500	4.0	38100	8300	4.00	33200
RIO ARRIBA	12500	1.7	21400	11400	1.82	20700
ROOSEVELT	9700	3.5	33500	8600	3.29	28300
SAN JUAN	27500	4.9	135200	27700	4.90	135700
SAN MIGUEL	8600	2.0	17400	7900	2.82	22300
SANDOVAL	5000	3.7	18700	4700	3.47	16300
SANTA FE	6000	4.2	24900	5100	3.84	19600
SIERRA	2750	5.8	16000	2400	6.21	14900
SOCORRO	12500	5.3	66100	11900	5.26	62600
TAOS	16000	2.1	33300	15800	2.13	33700
TORRANCE	10200	4.8	48900	8500	3.67	31200
UNION	9700	3.1	29700	8700	3.06	26600
VALENCIA	15500	4.4	68200	13800	3.75	51800
STATE	330000	4.4	1436000	310000	4.25	1319000

Alfalfa and Other Hay: Acreage, Yield, and Production

Year	-----Alfalfa Hay-----			-----All Other Hay-----		
	Acreage	Yield Per	Production	Acreage	Yield Per	Production
	Harvested	Acre		Harvested	Acre	
1000		1000	1000		1000	
	Acres	Tons	Tons	Acres	Tons	Tons
1977	238	4.50	1071	70	1.20	84
1978	240	4.20	1008	70	1.20	84
1979	245	4.50	1103	74	1.30	96
1980	240	4.30	1032	70	1.60	112
1981	260	4.70	1222	75	1.70	128
1982	250	5.00	1250	70	1.40	98
1983	250	5.10	1275	70	1.80	126
1984	260	5.10	1326	90	1.80	162
1985	250	5.20	1300	80	1.70	136
1986	240	5.00	1200	70	1.70	119

Alfalfa Hay: Acreage, Yield, and Production by County

County	-----1985-----			-----1986-----		
	Acreage	Yield Per	Production	Acreage	Yield Per	Production
	Harvested	Acre		Harvested	Acre	
	Acres	Tons	Tons	Acres	Tons	Tons
BERNALILLO	3800	4.7	18000	4000	4.7	18800
CATRON	150	3.3	500	150	3.3	500
CHAVES	50000	6.2	308000	48000	6.0	288000
CIBOLA	1500	3.6	5400	1400	3.5	4900
COLFAX	8000	2.9	23000	8000	3.0	24000
CURRY	3100	5.4	16800	3000	5.9	17700
DE BACA	4500	5.3	24000	4000	5.3	21200
DONA ANA	20000	6.3	125200	19000	6.3	119700
EDDY	31000	6.2	190800	32000	5.5	176000
GRANT	650	4.2	2700	600	4.5	2700
GUADALUPE	1400	3.3	4600	1300	3.0	3900
HARDING	150	2.7	400	---	---	---
HIDALGO	800	5.6	4500	450	5.0	2250
LEA	10500	4.1	43100	10500	4.1	43050
LINCOLN	700	6.3	4400	700	5.0	3500
LUNA	1700	5.3	9000	1800	6.0	10800
MCKINLEY	200	2.5	500	400	4.0	1600
MORA	3000	3.1	9200	3000	3.0	9000
OTERO	4200	5.7	23900	2700	5.0	13500
QUAY	8000	4.3	34500	7000	4.3	30100
RIO ARRIBA	4000	2.3	9000	4000	2.4	9600
ROOSEVELT	4400	5.4	23900	4000	5.0	20000
SAN JUAN	26500	5.0	133300	26800	5.0	134000
SAN MIGUEL	3600	3.5	12600	3500	5.0	17500
SANDOVAL	3000	4.9	14800	3000	4.3	12900
SANTA FE	5600	4.3	24100	4700	4.0	18800
SIERRA	2350	6.4	15100	2000	7.0	14000
SOCORRO	11500	5.5	63800	11000	5.5	60500
TAOS	10500	2.5	25900	11000	2.5	27500
TORRANCE	8500	5.3	45300	7000	4.0	28000
UNION	3200	6.2	19700	3000	6.0	18000
VALENCIA	13500	4.7	64000	12000	4.0	48000
STATE	250000	5.2	1300000	240000	5.0	1200000

Sorghum: Acreage, Production, and Value

Crop Year	Planted For All Purposes	Harvested for Grain					Harvested for Silage		
		Acreage	Yield	Production	Price Per Bushel	Value of Production	Acreage	Yield	Production
		1000 Acres	1000 Bushels	1000 Bushels	Dollars	Dollars	1000 Acres	Tons	1000 Tons
1977	297	245	48.0	11760	1.88	22109	8	12.0	96
1978	336	267	46.0	12282	2.22	27266	9	13.0	117
1979	319	258	52.0	13416	2.49	33406	9	13.5	122
1980	340	257	40.0	10280	3.42	35158	11	12.5	138
1981	335	272	45.0	12240	2.47	30233	7	17.0	119
1982	330	280	47.0	13160	2.72	35795	7	23.0	161
1983	200	150	42.0	6300	3.00	18900	16	17.0	272
1984	300	280	55.0	15400	2.62	40348	3	18.0	54
1985	305	290	48.0	13920	2.34	32573	1	12.0	12
1986	250	230	45.0	10350	1.68	17388	3	12.0	36

Grain Sorghum

Bushels Produced, 1986

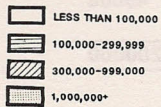
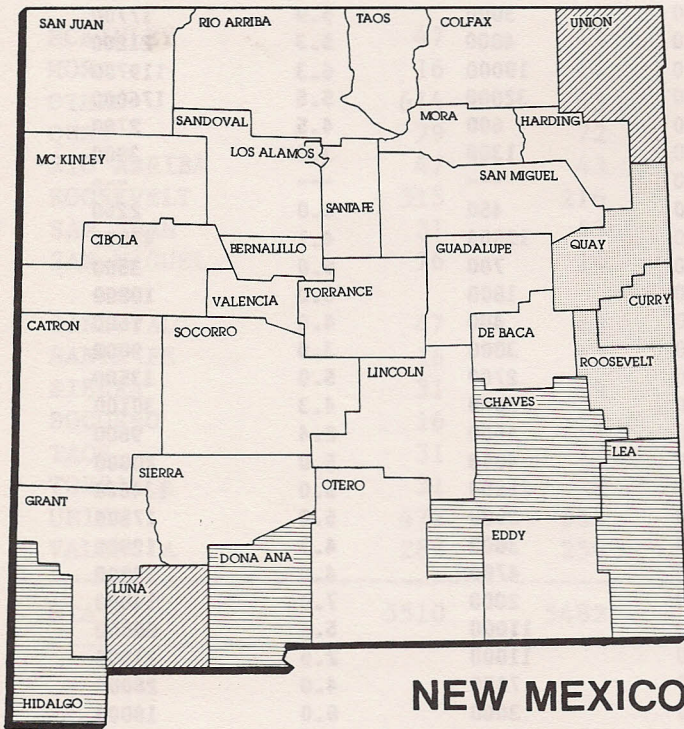

5 LEADING COUNTIES	
ROOSEVELT	3,855,000
CURRY	3,531,000
QUAY	1,328,000
UNION	495,000
LUNA	380,000



Courtesy of: NMSU Ag Information

Sorghum: Acreage, Yield, and Production by County

COUNTY	ACRES PLANTED						HARVESTED FOR GRAIN					
	ALL PURPOSES			ACRES			YIELD PER ACRE			PRODUCTION		
	IRRIG.	NON-IRRIG.	TOTAL	IRRIG.	NON-IRRIG.	TOTAL	IRRIG.	NON-IRRIG.	TOTAL	IRRIG.	NON-IRRIG.	TOTAL
1985	-ACRES-						-BUSHEL-					
BERNALILLO	---	---	---	---	---	---	---	---	---	---	---	---
CATRON	---	---	---	---	---	---	---	---	---	---	---	---
CHAVES	3100	---	3100	2800	---	2800	88.0	---	88.0	246400	---	246400
CIBOLA	---	---	---	---	---	---	---	---	---	---	---	---
COLFAX	100	---	100	---	---	---	---	---	---	---	---	---
CURRY	29000	66000	95000	28800	63500	92300	92.0	43.0	58.3	2649600	2730500	5380100
DE BACA	400	---	400	400	---	400	86.0	---	86.0	34400	---	34400
DONA ANA	1200	---	1200	1200	---	1200	90.0	---	90.0	108000	---	108000
EDDY	700	---	700	700	---	700	70.0	---	70.0	49000	---	49000
GRANT	---	---	---	---	---	---	---	---	---	---	---	---
GUADALUPE	50	---	50	---	---	---	---	---	---	---	---	---
HARDING	250	3750	4000	200	3500	3700	30.0	25.0	25.3	6000	87500	93500
HIDALGO	2500	---	2500	2400	---	2400	105.0	---	105.0	252000	---	252000
LEA	5500	5500	11000	5200	5100	10300	55.0	21.0	38.2	286000	107100	393100
LINCOLN	---	---	---	---	---	---	---	---	---	---	---	---
LUNA	5500	---	5500	5250	---	5250	108.0	---	108.0	567000	---	567000
MCKINLEY	---	---	---	---	---	---	---	---	---	---	---	---
MORA	---	---	---	---	---	---	---	---	---	---	---	---
OTERO	---	---	---	---	---	---	---	---	---	---	---	---
QUAY	16000	26000	42000	14900	22500	37400	65.0	29.0	43.3	968500	652500	1621000
RIO ARRIBA	---	---	---	---	---	---	---	---	---	---	---	---
ROOSEVELT	13000	107000	120000	12000	103600	115600	70.0	35.0	38.6	840000	3626000	4466000
SAN JUAN	---	---	---	---	---	---	---	---	---	---	---	---
SAN MIGUEL	50	150	200	---	---	---	---	---	---	---	---	---
SANDOVAL	---	---	---	---	---	---	---	---	---	---	---	---
SANTA FE	---	---	---	---	---	---	---	---	---	---	---	---
SIERRA	---	---	---	---	---	---	---	---	---	---	---	---
SOCORRO	150	---	150	150	---	150	70.0	---	70.0	10500	---	10500
TAOS	50	---	50	---	---	---	---	---	---	---	---	---
TORRANCE	50	---	50	---	---	---	---	---	---	---	---	---
UNION	5500	13500	19000	5300	12500	17800	80.0	22.0	39.3	424000	275000	699000
VALENCIA	---	---	---	---	---	---	---	---	---	---	---	---
STATE	83100	221900	305000	79300	210700	290000	81.2	35.5	48.0	6441400	7478600	13920000
1986	-ACRES-						-BUSHEL-					
BERNALILLO	---	---	---	---	---	---	---	---	---	---	---	---
CATRON	50	---	50	---	---	---	---	---	---	---	---	---
CHAVES	2800	---	2800	2600	---	2600	73.0	---	73.0	189800	---	189800
CIBOLA	---	---	---	---	---	---	---	---	---	---	---	---
COLFAX	---	50	50	---	---	---	---	---	---	---	---	---
CURRY	26000	42000	68000	25000	38000	63000	85.0	37.0	56.0	2125000	1406000	3531000
DE BACA	200	---	200	200	---	200	75.0	---	75.0	15000	---	15000
DONA ANA	1200	---	1200	1200	---	1200	100.0	---	100.0	120000	---	120000
EDDY	600	---	600	600	---	600	85.0	---	85.0	51000	---	51000
GRANT	---	---	---	---	---	---	---	---	---	---	---	---
GUADALUPE	---	---	---	---	---	---	---	---	---	---	---	---
HARDING	---	1400	1400	---	1250	1250	---	44.0	44.0	---	55000	55000
HIDALGO	1700	---	1700	1500	---	1500	115.0	---	115.0	172500	---	172500
LEA	3200	1200	4400	3000	1000	4000	50.0	24.0	43.5	150000	24000	174000
LINCOLN	---	---	---	---	---	---	---	---	---	---	---	---
LUNA	3400	---	3400	3000	---	3000	120.0	---	120.0	360000	---	360000
MCKINLEY	---	---	---	---	---	---	---	---	---	---	---	---
MORA	---	---	---	---	---	---	---	---	---	---	---	---
OTERO	50	---	50	---	---	---	---	---	---	---	---	---
QUAY	9000	30000	39000	8000	28000	36000	68.0	28.0	36.9	544000	784000	1328000
RIO ARRIBA	---	---	---	---	---	---	---	---	---	---	---	---
ROOSEVELT	13000	98000	111000	12000	91000	103000	71.0	33.0	37.4	852000	3003000	3855000
SAN JUAN	---	---	---	---	---	---	---	---	---	---	---	---
SAN MIGUEL	50	---	50	---	---	---	---	---	---	---	---	---
SANDOVAL	---	---	---	---	---	---	---	---	---	---	---	---
SANTA FE	---	---	---	---	---	---	---	---	---	---	---	---
SIERRA	---	---	---	---	---	---	---	---	---	---	---	---
SOCORRO	100	---	100	50	---	50	70.0	---	70.0	3500	---	3500
TAOS	---	---	---	---	---	---	---	---	---	---	---	---
TORRANCE	---	---	---	---	---	---	---	---	---	---	---	---
UNION	5000	11000	16000	4000	9600	13600	71.0	20.0	36.4	284000	211200	495200
VALENCIA	---	---	---	---	---	---	---	---	---	---	---	---
STATE	66350	183650	250000	61150	168850	230000	79.6	32.5	45.0	4866800	5483200	10350000

Barley: Acreage, Production, and Value

Year	Acreage		Yield Per	Production	Price	Value
	Planted	Harvested	Harvested		Per	of
	1000 Acres	1000 Acres	Acre		Bushel	Production
			Bushels	1000 Bushels	Dollars	1000 Dollars
1977	35	26	51.0	1326	1.65	2188
1978	33	25	57.0	1425	1.95	2779
1979	36	27	58.0	1566	2.40	3758
1980	43	35	62.0	2170	2.55	5534
1981	38	28	67.0	1876	2.81	5272
1982	47	37	66.0	2442	2.40	5861
1983	27	23	75.0	1725	2.80	4830
1984	25	20	75.0	1500	2.78	4170
1985	18	15	70.0	1050	2.24	2352
1986	22	16	65.0	1040	2.05	2132

Barley

Bushels Produced, 1986

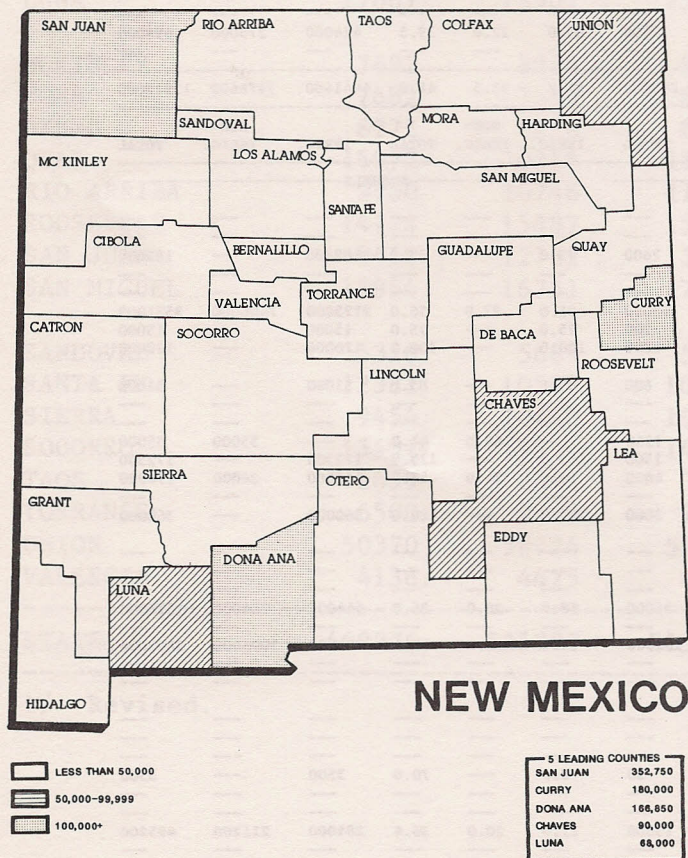

Courtesy of: Albuquerque Journal

Barley: Acreage, Yield, and Production by County

County	1985				1986			
	Acreage Planted	Acreage Harvested For Grain	Yield Per Acre	Production	Acreage Planted	Acreage Harvested For Grain	Yield Per Acre	Production
	Acres		Bushels		Acres		Bushels	
BERNALILLO	100	---	---	---	100	---	---	---
CATRON	---	---	---	---	50	---	---	---
CHAVES	3000	1900	60.0	114000	2900	1800	50.0	90000
CIBOLA	---	---	---	---	100	100	32.0	3200
COLFAX	100	50	50.0	2500	300	---	---	---
CURRY	4750	4700	72.0	338400	3150	3000	60.0	180000
DE BACA	---	---	---	---	50	50	60.0	3000
DONA ANA	1800	1800	90.0	162000	2500	2350	71.0	166850
EDDY	850	200	80.0	16000	1200	300	64.0	9600
GRANT	---	---	---	---	---	---	---	---
GUADALUPE	---	---	---	---	---	---	---	---
HARDING	---	---	---	---	---	---	---	---
HIDALGO	850	850	99.0	84150	250	250	81.0	20250
LEA	---	---	---	---	150	150	30.0	4500
LINCOLN	---	---	---	---	---	---	---	---
LUNA	1250	1200	85.0	102000	1200	800	85.0	68000
MCKINLEY	---	---	---	---	---	---	---	---
MORA	---	---	---	---	50	---	---	---
OTERO	50	---	---	---	50	---	---	---
QUAY	1750	1750	40.0	70000	1300	1300	30.0	39000
RIO ARRIBA	400	250	20.0	5000	500	300	22.0	6600
ROOSEVELT	150	150	30.0	4500	400	150	30.0	4500
SAN JUAN	100	---	---	---	5400	4150	85.0	352750
SAN MIGUEL	100	100	36.0	3600	50	---	---	---
SANDOVAL	---	---	---	---	---	---	---	---
SANTA FE	50	50	50.0	2500	---	---	---	---
SIERRA	50	50	69.0	3450	50	50	50.0	2500
SOCORRO	250	100	69.0	6900	250	150	60.0	9000
TAOS	550	300	50.0	15000	500	---	---	---
TORRANCE	50	50	80.0	4000	350	250	75.0	18750
UNION	1400	1300	80.0	104000	750	700	75.0	52500
VALENCIA	400	200	60.0	12000	400	150	60.0	9000
STATE	18000	15000	70.0	1050000	22000	16000	65.0	1040000

Corn: Acreage, Production, and Value

Crop Year	Planted For All Purposes	Harvested for Grain					Harvested for Silage		
		Acreage	Yield	Production	Price Per Bushel	Value of Production	Acreage	Yield	Production
		1000 Acres	1000 Bushels	1000 Bushels	Dollars	1000 Dollars	1000 Acres	Tons	1000 Tons
1977	135	114	90.0	10260	2.10	21546	16	14.0	224
1978	105	72	106.0	7632	2.39	18240	29	15.0	435
1979	106	74	114.0	8436	2.81	23705	28	17.5	490
1980	105	75	90.0	6750	3.60	24300	26	14.0	364
1981	85	65	128.0	8320	2.84	23629	18	23.0	414
1982	90	65	125.0	8125	2.91	23644	23	22.0	506
1983	70	50	140.0	7000	3.36	23520	18	22.0	396
1984	87	63	150.0	9450	2.97	28067	20	24.0	480
1985	92	65	155.0	10075	2.67	26900	25	23.0	575
1986	80	55	150.0	8250	1.85	15263	22	20.0	440

Corn

Bushels Produced, 1986

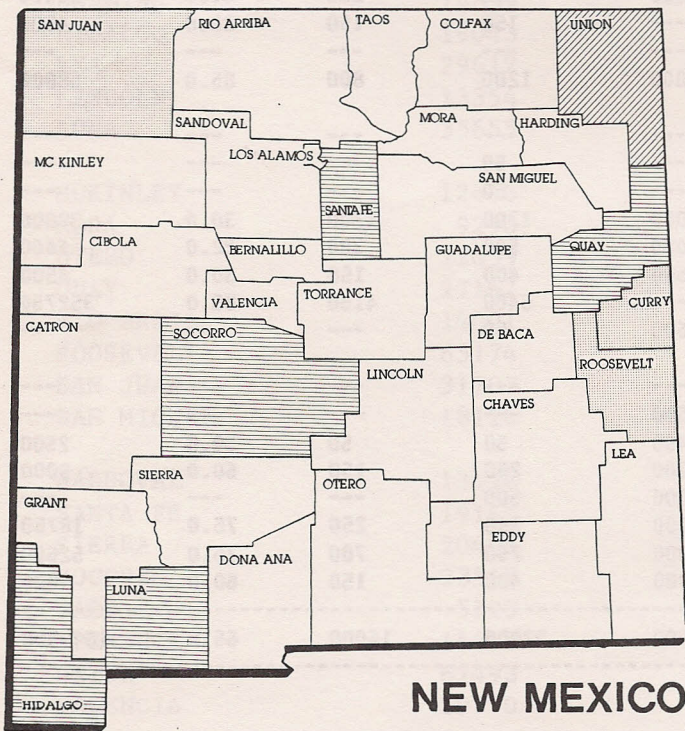

NEW MEXICO



5 LEADING COUNTIES	
CURRY	3,628,500
ROOSEVELT	1,261,500
SAN JUAN	1,247,500
UNION	998,000
SOCORRO	287,500



Courtesy of: NMSU Ag Information

Corn: Acreage, Yield, and Production by County

County	-----1985-----				-----1986-----			
	Acreage		Yield Per Acre	Production	Acreage		Yield Per Acre	Production
	Acreage Planted	Harvested For Grain			Acreage Planted	Harvested For Grain		
	-----Acres-----		-----Bushels-----		-----Acres-----		-----Bushels-----	
BERNALILLO	1400	750	68.6	51450	1000	800	65.6	52500
CATRON	100	---	---	---	100	---	---	---
CHAVES	4200	100	110.0	11000	4200	100	100.0	10000
CIBOLA	100	100	77.5	7750	100	100	77.5	7750
COLFAX	100	50	80.0	4000	50	50	94.0	4700
CURRY	24400	22200	175.0	3885000	22000	20500	177.0	3628500
DE BACA	---	---	---	---	---	---	---	---
DONA ANA	4000	50	120.0	6000	2500	---	---	---
EDDY	50	---	---	---	50	---	---	---
GRANT	100	100	85.0	8500	100	50	80.0	4000
GUADALUPE	50	50	80.0	4000	---	---	---	---
HARDING	150	100	95.0	9500	---	---	---	---
HIDALGO	1200	1150	120.0	138000	1000	1000	145.0	145000
LEA	1700	850	144.0	122400	800	400	130.0	52000
LINCOLN	---	---	---	---	---	---	---	---
LUNA	1500	1100	160.0	176000	950	800	136.0	108800
MCKINLEY	350	350	7.9	2750	1100	800	37.5	30000
MORA	---	---	---	---	50	50	65.0	3250
OTERO	50	---	---	---	50	---	---	---
QUAY	800	650	150.0	97500	900	800	142.0	113600
RIO ARRIBA	250	150	21.3	3200	150	---	---	---
ROOSEVELT	10000	9600	148.0	1420800	10900	8700	145.0	1261500
SAN JUAN	14000	12500	140.0	1750000	10400	8950	139.4	1247500
SAN MIGUEL	350	250	27.2	6800	350	150	63.0	9450
SANDOVAL	200	50	45.0	2250	300	---	---	---
SANTA FE	4700	800	150.0	120000	4900	1500	149.0	223500
SIERRA	1000	50	130.0	6500	900	---	---	---
SOCORRO	3000	2600	150.0	390000	3400	2300	125.0	287500
TAOS	50	---	---	---	50	---	---	---
TORRANCE	6500	1900	125.0	237500	3200	450	119.0	53550
UNION	9700	9200	173.0	1591600	8500	7400	135.0	999000
VALENCIA	2000	300	75.0	22500	2000	100	79.0	7900
STATE	92000	6500	155.0	10075000	80000	55000	150.0	8250000

Upland Cotton: Acreage, Production, and Value

Crop Year	Acreage		Yield Per Harvested Acre	Production (480 Lb. Net Weight Bales)	Price Per Pound	Value of Production
	Planted	Harvested				
	1000 Acres	1000 Acres	Net Pounds	1000 Bales	Cents	1000 Dollars
1977	131.0	128.0	603	161.0	54.00	41731
1978	137.0	109.0	443	101.0	62.00	30058
1979	154.0	126.0	396	104.0	68.50	34195
1980	151.0	120.0	428	107.0	81.00	41602
1981	136.0	106.0	602	133.0	60.00	38304
1982	79.0	68.0	551	78.0	59.70	22352
1983	56.0	47.0	715	70.0	73.90	24830
1984	77.0	69.0	605	87.0	59.80	24972
1985	70.0	54.0	631	71.0	1/ 56.60	1/ 19289
1986	63.0	50.0	595	62.0	2/ 59.50	2/ 17707

1/ Includes allowance for unredeemed loans.

2/ Average to April 1, 1987 with no allowance for unredeemed loans.

Upland Cotton: Acreage, Yield, and Production by County

County	Acres				Yield Per Harvested Acre	Production (480 Pound Net Weight Bales)		
	Planted		Harvested					
	1985	1986	1985	1986	Pounds	Bales		
CHAVES	11000	10600	9400	9500	674	556	13200	11000
CURRY	2600	2300	1650	2000	445	360	1530	1500
DONA ANA	8200	7100	8100	7100	886	798	14950	11800
EDDY	7950	8100	7300	7000	687	761	10450	11100
HIDALGO	5350	4400	5300	4400	634	676	7000	6200
LEA	7100	6850	5500	6150	327	284	3750	3635
LUNA	10400	6750	10200	6700	729	870	15500	12150
O'TERO	200	250	200	250	972	768	405	400
QUAY	1600	1100	1050	700	393	274	860	400
ROOSEVELT	15500	15500	5200	6150	289	293	3130	3750
SIERRA	100	50	100	50	1080	624	225	65
STATE	70000	63000	54000	50000	631	595	71000	62000

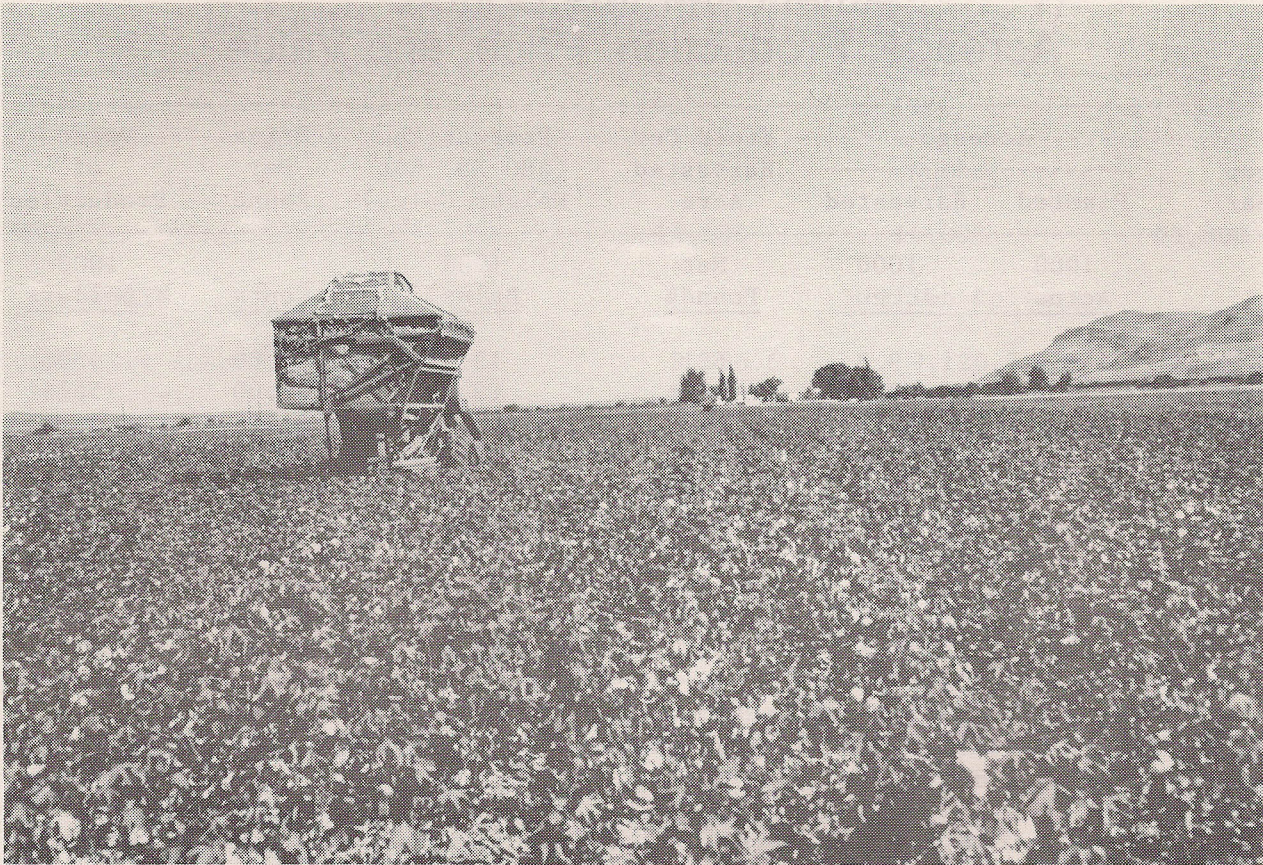

Courtesy of: NMSU Ag Information

Cottonseed: Production, Farm Disposition, and Value

Crop Year	Production	Farm Disposition		Season Average Price Per Ton	Value of Production
		Sold To Oil Mills	Other 1/		
		-----1000 Tons-----		Dollars	1000 Dollars
1977	68.0	58.0	10.0	66.00	4488
1978	44.0	40.0	4.0	125.00	5500
1979	44.0	40.0	4.0	115.00	5060
1980	45.0	40.0	5.0	124.00	5580
1981	66.0	57.0	9.0	87.00	5742
1982	39.5	20.3	19.2	82.00	3239
1983	34.3	31.7	2.6	168.00	5762
1984	40.0	32.0	8.0	102.00	4080
1985	31.3	20.0	11.3	61.00	1909
1986	30.5	21.7	8.8	95.00	2898

1/ Includes planting seed, exports, inter-farm sales, shrinkage, losses and other uses.

American-Pima Cotton: Acreage, Production, Price, and Value

Crop Year	Acreage		Yield Per Harvested Acre	Production (480 Lb. Net Weight Bales)	Price Per Pound	Value of Production
	Planted	Harvested				
	1000 Acres	1000 Acres	Net Pounds	1000 Bales	Cents	1000 Dollars
1977	9.4	9.3	621	12.0	85.00	4896
1978	14.1	13.7	454	13.0	90.00	5616
1979	16.0	14.8	246	7.5	101.00	3636
1980	7.1	7.0	464	6.8	105.00	3427
1981	7.1	6.8	558	7.9	103.00	3906
1982	9.5	9.4	511	10.0	102.00	4896
1983	11.1	11.1	683	15.8	114.00	8646
1984	10.0	10.0	595	12.4	98.60	5869
1985	8.0	7.9	687	11.3	1/ 98.30	1/ 5332
1986	11.1	11.1	718	16.6	2/ 90.20	2/ 7187

1/ Includes allowance for unredeemed loans.

2/ Average to April 1, 1987 with no allowance for unredeemed loans.

American-Pima Cotton: Acreage, Yield, and Production by County

County	Acres				Yield Per Harvested Acre		Production (480 Pound Net Weight Bales)	
	Planted		Harvested		Acres		Bales	
	1985	1986	1985	1986	1985	1986	1985	1986
DONA ANA	7320	9650	7270	9650	702	765	10635	15385
EDDY, HIDALGO	30	200	30	200	320	396	20	165
LUNA	650	1250	600	1250	516	403	645	1050
STATE	8000	11100	7900	11100	687	718	11300	16600

Irish Potatoes: Acreage, Yield, Production, Price, and Value

Crop Year	Acreage		Yield Per Harvested		Price Per	Value of
	Planted	Harvested	Acre	Production	Cwt.	Production
	1000 Acres	1000 Acres	Cwt.	1000 Cwt.	Dollars	1000 Dollars
1977	3.2	2.9	190	551	3.50	1929
1978	3.8	3.8	205	779	5.00	3895
1979	4.5	4.4	275	1210	3.25	3933
1980	3.5	3.0	180	540	6.85	3699
1981	4.5	4.5	210	945	6.50	6143
1982	5.0	4.9	260	1274	5.25	6689
1983	5.7	5.7	285	1625	6.40	10400
1984	9.3	9.1	290	2639	6.80	17945
1985	10.5	10.4	275	2860	4.70	13442
1986	9.2	9.0	310	2790	5.00	13950

Irish Potatoes: Acreage, Yield, and Production by County

County	Acreage				Yield Per Harvested		Production 1/	
	Planted		Harvested		Acre			
	1985	1986	1985	1986	1985	1986	1985	1986
CURRY	2400	2400	2400	2350	275	285	656000	669750
ROOSEVELT	4900	3100	4850	3100	270	290	1309000	899000
SAN JUAN	1800	2060	1800	2060	300	400	540000	824000
TORRANCE	1100	980	1050	950	260	250	273000	237500
OTHER COUNTIES	300	660	300	540	275	300	82000	162000
STATE	10500	9200	10400	9000	275	310	2860000	2790000

1/ May not sum due to rounding.

Peanuts: Acreage, Yield, Production, Price, and Value

Crop Year	Acreage Harvested	Yield Per Acre	Production	Price Per Pound	Value of Production
	Acres	Pounds	1000 Pounds	Cents	1000 Dollars
1977	9400	2700	25380	25.0	6345
1978	9400	2560	24064	22.0	5294
1979	9200	2750	25300	22.6	5718
1980	8800	2540	22352	28.0	6259
1981	10000	2490	24900	27.0	6723
1982	10400	2425	25220	30.2	7616
1983	11000	2330	25630	29.2	7484
1984	14500	2220	32190	29.0	9335
1985	12400	2580	31992	29.3	9374
1986	12700	2260	28700	36.5	10476

Peanuts: Acreage, Yield, and Production by County

County	1985			1986		
	Acreage Harvested	Yield Per Acre	Production	Acreage Harvested	Yield Per Acre	Production
	Acres	Pounds	Pounds	Acres	Pounds	Pounds
CURRY	650	2170	1410500	250	2380	595000
LEA	1650	2940	4851000	1250	1920	2400000
ROOSEVELT	10100	2548	25730500	11200	2295	25705000
STATE	12400	2580	31992000	12700	2260	28700000

Grain Stocks: Quantities Stored On and Off Farms

Year	January 1		April 1		June 1		October 1	
	On Farm Total	Off Farm Total	On Farm Total	Off Farm Total	On Farm Total	Off Farm Total	On Farm Total	Off Farm Total

-----1,000 Bushels-----

BARLEY

1983	488	85	317	72	147	1/	500	248
1984	173	88	129	77	52	1/	270	262
1985	90	206	60	162	30	1/	105	498
1986	53	336	2/	2/	2/	2/	2/	2/
1987	2/	2/	2/	2/				

CORN

1983	1706	1964	1544	1903	813	1701	569	1473
1984	1190	1444	910	873	420	638	140	1/
1985	2363	1/	945	1/	378	1/	95	1/
1986	2015	1/	1/	1/	1/	1/	1/	1/
1987	1/	1/	1/	1/				

SORGHUM

1983	1842	5627	1579	4294	1448	3892	1053	3255
1984	1449	4371	1260	2497	1134	2424	693	1507
1985	2926	5446	2464	3739	2002	1899	1232	1479
1986	2645	5285	2/	2/	1392	2750	3/ 1150	3/ 2361
1987	2/	2/	2/	2/				

WHEAT

1983	1785	5662	1658	5337	1530	4836	1363	6052
1984	1090	5208	818	4366	750	4191	1555	5969
1985	1316	4325	1196	4008	897	3806	2873	1/
1986	2668	6371	1/	6123	1/	6044	1/	3/ 7408
1987	1/	4/ 5547	1/	1/				

1/ Not shown to avoid disclosing individual operations.

2/ No longer published beginning April 1, 1986.

3/ September 1, 1986

4/ December 1, 1986

FRUITS, NUTS AND VEGETABLES

Apples: Production, Price, and Value

New Mexico apple orchards decreased in production in 1986. Freeze and hail damage was widespread throughout the state. Apple growers produced 6 million pounds of the fruit in 1986, a decrease of 4 million pounds, or 40 percent, less than in 1985. The price received by apple producers averaged 19 cents per pound, or \$7.60 per bushel. This compares with \$5.55 per bushel received for the 1985 apple crop. Value of the 1986 crop dropped 15 percent to \$1,140,000.

Crop Year	Utilized Production 1000 Pounds	Price Per Pound Cents	Value of Production 1000 Dollars
1977	25000	11.5	2875
1978	17000	9.7	1649
1979	14000	13.0	1820
1980	12000	12.4	1488
1981	17000	12.6	2142
1982	12000	12.4	1488
1983	6000	14.4	864
1984	8000	17.5	1400
1985	10000	13.4	1340
1986	6000	19.0	1140

Apples: Utilized Production by County

County	1978 Survey 1/ Trees Number	Utilized Production 1,000 Pounds					
		1981	1982	1983	1984	1985	1986
BERNALILLO, VALENCIA	6600	800	800	400	550	650	250
CHAVES, DONA ANA, OTERO	30150	3400	1500	750	1000	1250	1160
GRANT, SIERRA, DE BACA	17200	2750	2500	1200	1650	2000	660
LINCOLN	24900	2000	300	100	200	200	960
RIO ARRIBA	44300	2700	3200	1700	2250	2850	1700
SAN JUAN	12800	1850	900	550	600	900	490
SANDOVAL	15200	2900	2200	1000	1350	1650	590
SANTA FE	4850	600	600	300	400	500	190
STATE	156000	17000	12000	6000	8000	10000	6000

1/ Orchards of 100 or more trees.

Pecans: Production, Price, and Value



Courtesy of: Lana Dickson

Crop Year	Production	Price Per Pound	Value of Production
	1000 Pounds	Cents	1000 Dollars
1977	15000	81.0	12150
1978	15000	75.0	11250
1979	14700	69.0	10143
1980	14700	88.0	12936
1981	20000	86.0	17200
1982	25000	83.0	20750
1983	29000	73.0	21170
1984	24000	83.0	19920
1985	29000	88.0	25520
1986	27000	91.0	24570

New Mexico's 1986 pecan production was 27.0 million pounds, in-shell basis, 7 percent below the previous year's crop of 29.0 million pounds. The 1986 production is the second highest on record. The record high production was set in 1983 and 1985 with 29.0 million pounds. The harvest of the 1986 crop was hampered by poor weather.

Prices received by New Mexico pecan growers were 3 cents, or 3 percent, higher than prices received for the 1985 crop. The value of the 1986 crop was 24.57 million dollars, 4 percent below the value one year earlier.

Pecans: Orchards, Acres, Trees, and Production

County	1985 Survey 1/			Production	
	Acres	Orchards	Trees	1985 2/	1986
	-----Number-----			---1000 Pounds---	
CHAVES	2429	37	124260	3155	2938
DONA ANA	13944	312	810540	20583	19163
EDDY	971	46	46740	1187	1105
LEA	940	36	45600	1158	1078
LUNA	967	24	50160	1274	1186
OTERO	1069	40	49020	1245	1159
SIERRA	154	8	7980	203	189
OTHER COUNTIES	162	16	7700	195	182
STATE	20636	519	1142000	29000	27000

1/ Orchards of 20 or more trees.

2/ Revised.

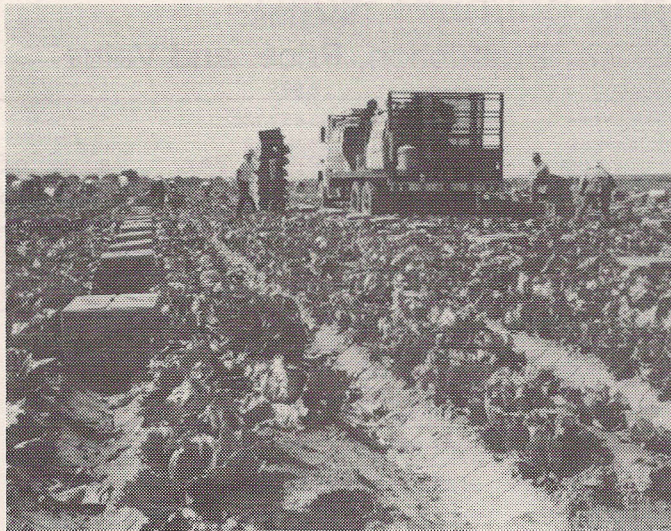

Courtesy of: Jeanne Croft

Lettuce, a cool season crop, has two distinct growing seasons in New Mexico: spring and fall. Spring lettuce production for 1986 was 432 thousand hundredweight, 21 percent greater than the previous year's level. Fall production was 293 thousand hundredweight, 2 percent below fall production in 1985. The average spring price per hundredweight was 17.22 dollars while the average fall price was 9.02 dollars. The combined spring and fall value was 10.1 million dollars, 75 percent greater than the value of the 1985 spring and fall crops.

Lettuce: Monthly Prices Received

Year	Apr.	May	June	July	Aug.	Sept.	Oct.	Nov.
-----Dollars Per 100 Pounds-----								
1981	11.20	12.00	---	---	---	---	10.20	9.06
1982	10.60	12.50	10.90	---	---	---	8.54	12.40
1983	---	18.90	14.30	---	---	---	18.00	11.60
1984	---	6.40	---	---	---	---	21.80	9.00
1985	17.00	8.70	6.30	---	---	10.00	8.50	11.00
1986	---	12.00	18.00	---	---	7.00	6.40	13.50

Spring Lettuce: Acreage, Production, and Value

Crop Year	Acreage		Yield Per Harvested	Production	Price Per	Value of
	Planted	Harvested	Acre		Cwt.	Production
	Acres	Acres	Cwt.	1000 Cwt.	Dollars	1000 Dollars
1977	1000	750	170	128	6.50	832
1978	1400	1300	270	351	15.50	5441
1979	1500	1000	150	150	7.66	1149
1980	700	700	180	126	12.00	1512
1981	850	610	250	153	11.90	1821
1982	1500	1500	335	503	12.40	6237
1983	2600	2300	310	713	18.10	12905
1984	3000	1900	140	266	6.40	1702
1985	2000	1600	220	356	8.60	3053
1986	1700	1500	288	432	17.22	7439

Fall Lettuce: Acreage, Production, and Value

Crop Year	Acreage		Yield Per Harvested Acre	Production	Price Per Cwt.	Value of Production	
	Planted	Harvested				1000 Cwt.	1000 Dollars
	Acres	Acres	Cwt.	Dollars	Dollars		
1977	4500	3000	200	600	8.85	5310	
1978	4700	3700	190	703	7.96	5596	
1979	3300	3200	200	640	9.11	5830	
1980	3200	2800	185	518	9.90	5128	
1981	3500	2800	210	588	9.99	5874	
1982	3500	3300	230	759	9.93	7537	
1983	3200	3000	205	615	15.40	9471	
1984	3000	1400	220	308	12.00	3696	
1985	2400	1600	185	300	9.10	2720	
1986	1900	1400	209	293	9.02	2643	

Spring Lettuce: Acreage, Yield, and Production by County

County	Acreage				Yield Per Harvested Acre		Production	
	Planted		Harvested		Cwt.			
	1985	1986	1985	1986	1985	1986	1985	1986
DONA ANA	1900	1420	1520	1290	220	288	338400	371520
LUNA, SIERRA	100	280	80	210	220	288	17600	60480
STATE	2000	1700	1600	1500	220	288	356000	432000

Fall Lettuce: Acreage, Yield, and Production by County

County	Acreage				Yield Per Harvested Acre		Production	
	Planted		Harvested		Cwt.			
	1985	1986	1985	1986	1985	1986	1985	1986
DONA ANA	2260	1600	1500	1200	185	209	281500	250800
LUNA, SIERRA	140	300	100	200	185	209	18500	41800
STATE	2400	1900	1600	1400	185	209	300000	292600

Onions: Monthly Prices Received

The major varieties of commercially grown onions in New Mexico include Grano, Granex, Sweet Spanish, and Mid-Summer Hybrids. Onions grown in New Mexico are primarily shipped for fresh market. Harvest usually begins in late May and continues through September. New Mexico onion production in 1986 was 1,810 thousand hundredweight, up 23.7 percent from the previous year's production of 1,463 thousand hundredweight. The total value of production was 17.2 million dollars, a decrease of 8.6 percent over 1985's level. The majority of the acreage devoted to onion production was located in Dona Ana and Luna counties. These counties accounted for almost 86% of the harvested acreage.

Year	June	July	Aug.	Sept.
-----Dollars Per 100 Pounds-----				
1977	9.50	7.70	6.70	6.20
1978	7.40	9.50	9.90	7.30
1979	13.20	12.80	7.20	---
1980	9.00	9.00	9.80	---
1981	15.10	17.90	15.90	---
1982	7.57	9.12	10.20	7.60
1983	7.70	9.30	9.50	8.50
1984	10.30	13.60	12.00	10.30
1985	9.60	21.50	9.80	7.50
1986	10.00	9.30	7.80	---

Onions: Acreage, Yield, Production, and Value

Crop Year	Acreage		Yield Per Harvested	Production	Price Per	Value of
	Planted	Harvested	Acre		Cwt.	Production
	Acres	Acres	Cwt.	1000 Cwt.	Dollars	1000 Dollars
1977	3500	3200	325	1040	7.70	8008
1978	4300	3700	320	1184	8.54	10111
1979	3500	3200	300	960	11.10	10656
1980	4000	3900	290	1131	9.20	10405
1981	3600	3600	345	1242	16.20	20120
1982	4600	4500	365	1643	8.69	14278
1983	4400	3900	320	1248	8.90	11107
1984	4100	3900	350	1365	11.80	16107
1985	4700	4500	325	1463	12.90	18873
1986	5100	4700	385	1810	9.53	17245

Onions: Acreage, Yield, and Production by County

County	Acreage				Yield Per Harvested Acre		Production	
	Planted		Harvested					
	-----Acres-----				-----Cwt.-----			
	1985	1986	1985	1986	1985	1986	1985	1986
DONA ANA	3565	3230	3480	3090	325	400	1131000	1236000
LUNA	300	1080	280	970	350	360	98000	349200
SIERRA	175	90	140	70	300	340	42000	23800
OTHER COUNTIES	660	700	600	570	320	350	192000	199500
STATE	4700	5100	4500	4700	325	385	1463000	1809500



Courtesy of: Jeanne Croft

Chile: Acreage, Yield, Production, and Value

Year	Acreage Harvested	Yield Per Acre Dry Weight Equivalent 1/	Total Production Dry Weight Equivalent	Average Price Per Ton	Total Value
	Acres	Tons	Tons	Dollars	1000 Dollars
1977	10900	1.52	16600	853.00	14160
1978	11200	1.54	17200	925.00	15910
1979	15100	1.20	18100	1010.00	18281
1980	17200	1.36	23400	1125.00	26325
1981	15300	1.60	24500	1340.00	32830
1982	14600	1.70	24800	1204.00	29859
1983	17200	1.60	27500	1210.00	33275
1984	17000	1.60	27200	1100.00	29920
1985	19300	1.55	29900	1125.00	33638
1986	22100	1.60	35360	1054.00	37269

1/ A 5:1 ratio was used to convert green tonnage to a dry weight equivalent for long hot and mild varieties; an 8:1 ratio was used to convert jalapeno green tonnage to a dry weight equivalent.



Courtesy of: NMSU Ag Information

Production from the 1986 chile crop set a new record high at 35,360 dry equivalent tons. The previous record was made in 1985 with 29,900 dry equivalent tons. This increase in production is attributed to a 14.5 percent increase in harvested acreage from the previous year. Acreage in the State is estimated at 22,100 acres. The value of production also set a record high at 37.3 million dollars. The average price received by farmers decreased 71 dollars per dry equivalent ton to 1,054 dollars. Yield per acre increased 3 percent from last year to 1.60 dry equivalent tons. The amount of processed green chile increased 2,580 tons over 1985 to 37,880 tons. Processed red chile tonnage increased 25 percent to 18,810 tons. Of the total processed green tonnage, 83 percent was of mild varieties. Of the total processed red tonnage, 86 percent was of mild varieties.

Chile: Processed Tons, Price and Value ^{1/}

Year	All Varieties								
	Mild Varieties		Hot and Miscellaneous Varieties		Total		Average Price Per Ton		Total Value
	Green	Red	Green	Red	Green	Red	Green	Red	
	-----Tons-----						-----Dollars-----		1000 Dollars
1977	N/A	10140	N/A	880	N/A	11020	N/A	731	8056
1978		9050		660		9710		740	7185
1979	19220	8580	1280	440	20500	9020	177	789	10745
1980	27000	12200	3400	900	30400	13100	228	842	17961
1981	23000	11900	7300	1500	30300	13400	237	1083	21693
1982	28000	9900	5200	2300	33200	12200	229	896	18534
1983	27200	9500	7000	2800	34200	12300	230	850	18321
1984	25100	12500	4700	1700	29800	14200	235	884	19556
1985	29500	11000	5800	4100	35300	15100	246	855	21594
1986	31400	16140	6480	2670	37880	18810	243	858	25344

1/ Estimates based on processor reports; includes chile processed out of state. 1976-1978 peppers for drying only; 1979-1985 includes all processed chile.

Chile: Acreage by County

County	1980	1981	1982	1983	1984	1985	1986
-----Acres-----							
BERNALILLO	450	500	550	650	650	700	700
CHAVES	1200	1200	700	700	1000	750	980
DONA ANA	10700	7700	7700	8200	8300	8300	9300
EDDY	790	800	800	1600	250	370	550
HIDALGO	180	150	10	70	130	240	470
LUNA	1390	920	1300	2100	2650	4400	5700
RIO ARRIBA	350	260	200	250	250	250	240
SANDOVAL	300	300	400	500	550	550	550
SIERRA	1000	2500	2200	2380	2500	2700	2700
SOCORRO	250	300	300	300	300	500	500
OTHER COUNTIES	590	670	440	450	420	540	410
STATE	17200	15300	14600	17200	17000	19300	22100

Commercial grape acreage in New Mexico is estimated at 3,800 acres for 1986. The 1984 and 1985 acreage was revised downward to 3,670 acres and 3,740 acres respectively, based on survey response. New plantings of grapes in New Mexico increased by about 60 acres in 1986.

Commercial vineyards operating in New Mexico number approximately 70, with 18 winemaking facilities now in operation. Over 75 percent of the grape acreage is located in Luna, Sierra and Grant counties. The number of vines is estimated at 2,894,000. The 1984 and 1985 figures were revised downward to 2,426,000 and 2,848,000 respectively.

Grape production increased from the levels attained in 1985 to approximately 3,500 tons. Production would have been greater, but was hampered by grasshopper infestations and late, bud damaging freezes. Of the 3,500 tons produced, approximately 90 percent were used for commercial and domestic wine making purposes. The remaining tonnage was primarily sold as fresh market table grapes or used for other purposes.



Courtesy of: Jeanne Croft

Grape Acreage, 1983-86

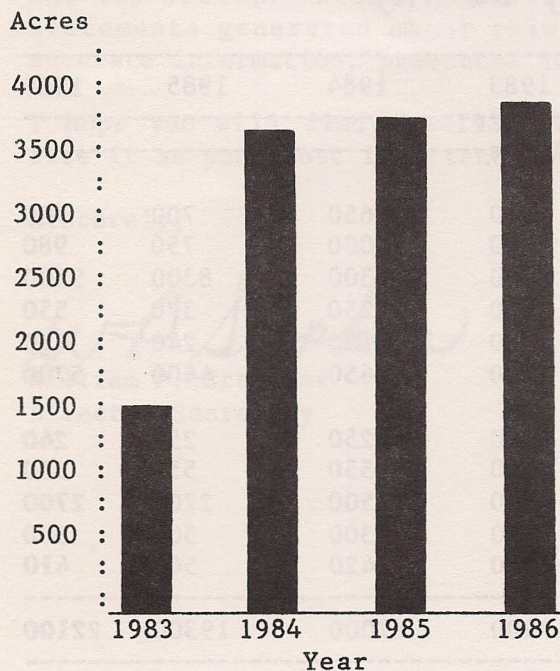

Grapes: Acreage Vines, and Production

Year	Acres	Vines	Production (Tons) 1/
Before 1981	85	40,000	N/A
1981	165	70,000	N/A
1982	540	295,000	N/A
1983	1,450	775,000	190
1984 2/	3,670	2,426,000	375
1985 2/	3,740	2,848,000	1,990
1986	3,800	2,894,000	3,500

1/ Production data not collected prior to 1983.

2/ Revised.