



New Mexico Agricultural Statistics

1984



Radovich-62

Prepared By

United States Department of Agriculture
New Mexico Crop and Livestock Reporting Service
P. O. Box 1809
Las Cruces, New Mexico 88004

Donald G. Gerhardt, Statistician in Charge
James G. Hand, Assistant Statistician in Charge

Livestock Statistician
Gerardo A. Ramirez

Crops Statistician
Herb L. Vanderberry

Surveys Statistician
Robert L. Todd

Data Processing
Judy Lawrence

State Statistician
Bruce E. Peacock

Support Staff

Judy Walker
Mary Hendon
Doris Lucht
Dolores Anaya
Kimberly Dailey

Issued Cooperatively By

U. S. Department of Agriculture
Statistical Reporting Service

W. E. Kibler
Administrator

New Mexico
Department of Agriculture

William P. Stephens
Director/Secretary

COVER PHOTOGRAPH: The Roadrunner is officially recognized as the State Bird.

TABLE OF CONTENTS

INTRODUCTION

ACKNOWLEDGEMENT

GENERAL

New Mexico Map.....	4
Number of Farms and Land in Farms.....	5
Irrigated Cropland and Sources of Water....	6
Acres of Irrigated Cropland.....	7
Usual Planting and Harvesting Dates.....	8
Climate of New Mexico.....	9
Fertilizer Shipped into New Mexico.....	10
Commercial Feed Sold in New Mexico.....	11

PRICES AND INCOME

Prices and Income.....	12
Balance Sheet of Farm Sector.....	13
Income from Farming.....	14
Cash Receipts by Commodity.....	16
Cash Receipts by Commodity and County.....	18
Prices Received for Field Crops.....	28
Prices Received for Livestock.....	28

LIVESTOCK

Livestock.....	30
Cattle and Calves:	
Shipments.....	31
Number and Value.....	32
Production and Income.....	32
Number by Class.....	33
Commercial Slaughter.....	33
Inventory, Calf Crop and Disposition....	34
Range and Pasture Conditions.....	34
Number by County.....	35
Number on Feed by County.....	36
Milk Production and Value.....	37
Prices Received for Milk.....	37
Sheep and Lambs:	
Number and Value.....	38
Commercial Slaughter.....	39
Number by County.....	39
Production and Income.....	40
Number by Class.....	40
Number on Feed by County.....	40
Inventory, Lamb Crop and Disposition....	41
Wool Production and Value.....	41
Prices Received for Wool.....	41
Hogs and Pigs:	
Production and Income.....	42
Number on Farms, Pig Crop & Disposition..	42
Commercial Slaughter.....	43
Number by County.....	43

Poultry:

Number by Class.....	44
Eggs and Number of Layers.....	44
Prices Received for Eggs.....	44
Number by County.....	45

FIELD CROPS

Field Crops.....	46
Acreage and Value of Principal Field Crops..	47
Wheat.....	48
Wheat by County.....	49
All Hay.....	50
All Hay by County.....	50
Alfalfa and Other Hay.....	51
Alfalfa Hay by County.....	51
Sorghum.....	52
Sorghum by County.....	53
Barley.....	54
Barley by County.....	55
Corn.....	56
Corn by County.....	57
Upland Cotton.....	58
Upland Cotton by County.....	58
Cottonseed.....	59
American-Pima Cotton.....	60
American-Pima Cotton by County.....	60
Potatoes.....	61
Potatoes by County.....	61
Peanuts.....	62
Peanuts by County.....	62
Grain Stocks.....	63

FRUITS, NUTS, AND VEGETABLES

Apples.....	64
Apples by County.....	64
Pecans.....	65
Pecans by County.....	65
Lettuce:	
Monthly Prices Received.....	66
Spring.....	66
Fall.....	67
Spring by County.....	67
Fall by County.....	67
Onions:	
Monthly Prices Received.....	68
Acreage, Yield, Production and Value....	68
Acreage by County.....	69
Chile:	
Acreage, Yield, Production and Value....	70
Processed.....	71
Acreage by County.....	71
Grapes.....	72

NEW MEXICO DEPARTMENT OF AGRICULTURE

OFFICE OF THE DIRECTOR/SECRETARY
Box 3189/Las Cruces, New Mexico 88003
Telephone (505) 646-3007



TO THOSE INTERESTED IN NEW MEXICO'S AGRICULTURE:

It is a pleasure to again be a part of the publishing of New Mexico Agricultural Statistics. This publication has long been recognized for its statement on the agricultural industry through its listing of livestock and crop data provided by producers. This information is compiled for use by many statisticians and lay persons who study the health and needs of the agriculture sector, least of which is the producer himself who must have accurate data for planning purposes.

Readers of New Mexico Agricultural Statistics will find that the ag industry in the Land of Enchantment is diversified and many faceted. Basically, this is a healthy industry peopled by those who have faith in the land and belief in their work on it. It is also an industry with a strong academic and research component coupled with service aspects that guide and desire the continued success of New Mexico agriculture. Tough times have forged a commitment by all of us to sustain and strengthen New Mexico agriculture. Therefore, publishing data is part of the guide to the future which we all need to accomplish this goal.

Sincerely,

A handwritten signature in cursive script that reads 'W.P. Stephens'.

William P. Stephens
Director/Secretary

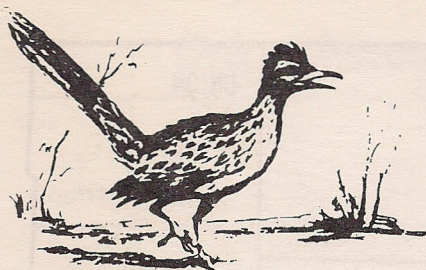

NEW MEXICO

CROP AND LIVESTOCK REPORTING SERVICE

P.O. BOX 1809 • LAS CRUCES, NEW MEXICO 88004 • PHONE [505] 523-8168

STATISTICAL REPORTING SERVICE • NEW MEXICO DEPARTMENT OF AGRICULTURE

ACKNOWLEDGEMENT

The New Mexico Crop and Livestock Reporting Service, U.S.D.A. in cooperation with the New Mexico Department of Agriculture is pleased to present the 1984 edition of New Mexico Agricultural Statistics. This is the twenty-fourth annual summary in the series which dates back to 1962.

New Mexico Agricultural Statistics is a comprehensive report of agricultural statistics for New Mexico including estimates by counties for major crops, livestock and cash receipts. It also includes information about crop production, livestock numbers, farm income, agricultural prices, grain stocks and weather.

A special "Thanks" is extended to the many farmers, ranchers, livestock producers and agri-business people who provided us with the facts about their operations. The data presented in this bulletin are developed primarily from sample surveys conducted throughout the year. The accuracy of the estimates developed from these surveys is closely related to the voluntary responses by farmers and livestock producers to these surveys. Without the excellent cooperation received from New Mexico's agricultural producers the estimates provided in this bulletin and other statistical reports throughout the year would not be possible. We also wish to express our appreciation to those people who attended their respective annual county meetings and provided us with vital data for the county estimates program.

In closing, I want to thank the staff of the New Mexico Crop and Livestock Reporting Service for their dedication in preparing this bulletin. Also, thanks to the New Mexico Department of Agriculture for publishing the bulletin and assisting with its preparation.

A handwritten signature in cursive script that reads "Donald G. Gerhardt".

Donald G. Gerhardt
Statistician in Charge

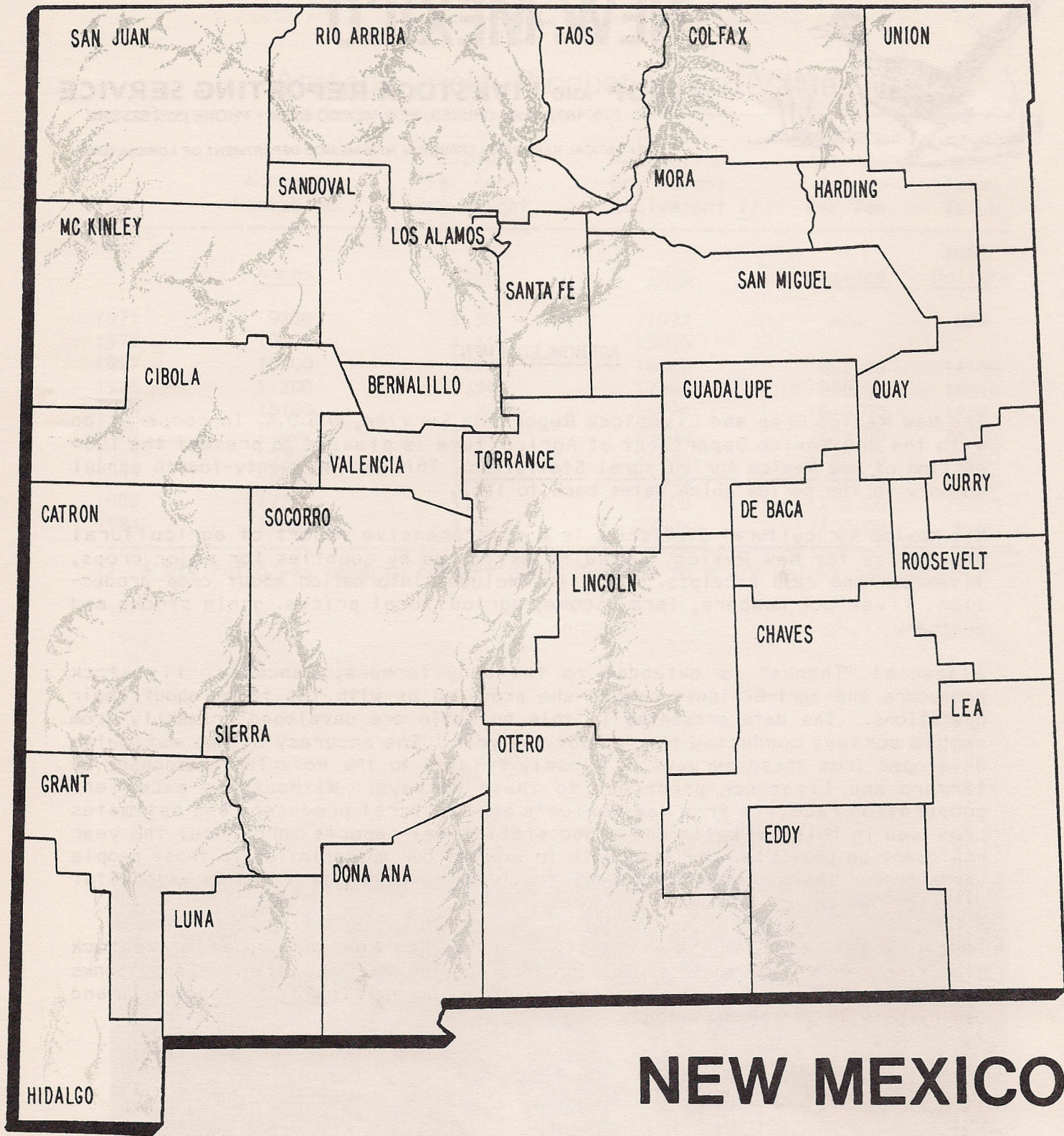

NEW MEXICO

New Mexico Farm Numbers and Land in Farms

Year	Number of all Farms	Land in all Farms ^{1/}	Number of Cattle Ranches	Number of Milk Cow Farms	Number of Sheep Ranches	Number of Hog Farms
	1000 Farms	Million Acres	-----Number ^{2/} -----			
1940	34.1	38.9				
1950	23.6	47.5				
1960	18.2	51.5				
1970	12.4	47.8	9000	2200	1400	1500
1971	12.2	47.6	8800	2100	1300	1600
1972	12.0	47.5	8600	2000	1300	1500
1973	12.0	47.5	8000	1900	1300	1500
1974	12.2	47.0	8500	1500	1200	1700
1975 ^{3/}	12.0	47.0	8500	1800	1200	1700
1976	12.3	46.9	8500	1800	1300	1700
1977	12.6	46.8	8500	1800	1400	1700
1978	13.0	46.8	8300	1700	1400	1700
1979	13.3	46.8	8100	1700	1400	1900
1980	13.5	46.8	8500	1800	1500	2100
1981	14.0	46.8	9000	1800	1600	1900
1982	14.0	46.0	9500	1700	1600	1700
1983	14.0	46.0	9000	1500	1600	1500
1984	14.0	45.8	9000	1400	1600	1300

^{1/} This does not include approximately 22.2 million acres of BLM & Forest Service land which is leased to farmers and ranchers on a per head basis.

^{2/} Includes farms and ranches having one or more head of species.

^{3/} NEW DEFINITION beginning in 1975: Farms and ranches with annual sales of \$1000 or more.



Photo by Lana Dickson

Irrigated Cropland and Sources of Water in New Mexico—1984^{1/}

County	Source of Water			Total Irrigated Cropland	Total Acres Irrigated	Planted Not Irrigated or Idle and Fallow
	Surface Only	Ground Only	Surface & Ground ^{2/}			
-----Acres-----						
BERNALILLO	6810	360	3460	10630	9940	690
CATRON	2010	240	370	2620	1290	1330
CHAVES	3260	78970	15590	97820	96920	900
CIBOLA	6300	500	1860	8660	2520	6140
COLFAX	33200	---	---	33200	18510	14690
CURRY	---	222000	---	222000	101430	120570
DE BACA	6140	7080	---	13220	12270	950
DONA ANA	---	9370	86660	96030	80650	15380
EDDY	15180	35470	25020	75670	53080	22590
GRANT	1840	3380	2470	7690	2880	4810
GUADALUPE	3730	450	---	4180	3510	670
HARDING	---	4670	---	4670	1940	2730
HIDALGO	---	38560	2780	41340	13940	27400
LEA	---	119240	---	119240	44860	74380
LINCOLN	2230	1920	2160	6310	4740	1570
LUNA	10670	61970	1300	73940	38210	35730
McKINLEY	6240	200	---	6440	865	5575
MORA	15460	---	---	15460	13980	1480
OTERO	3450	13490	2350	19290	10300	8990
QUAY	40550	14940	---	55490	44750	10740
RIO ARRIBA	40330	500	280	41110	32320	8790
ROOSEVELT	---	143670	---	143670	81710	61960
SAN JUAN	96340	---	10390	106730	84650	22080
SAN MIGUEL	13370	150	---	13520	11210	2310
SANDOVAL	16100	80	780	16960	9270	7690
SANTA FE	5850	11340	650	17840	16880	960
SIERRA	2950	2940	5510	11400	10460	940
SOCORRO	3330	1310	16340	20980	20240	740
TAOS	35900	5230	770	41900	32895	9005
TORRANCE	---	38110	---	38110	20170	17940
UNION	8310	51300	390	60000	48250	11750
VALENCIA	18930	---	9640	28570	23460	5110
STATE	398480	867440	188770	1454690	948100	506590

^{1/} Includes crops irrigated, crops planted on irrigated land but not irrigated, and idle and fallow land in crop rotation.

^{2/} Surface and ground are considered to furnish a combined source of irrigation water supply.

Acres of Irrigated Cropland in New Mexico^{1/}

County	1960	1970	1980	1981	1982	1983	1984
BERNALILLO	16000	13240	10630	10630	10630	10630	10630
CATRON	2800	2700	2620	2620	2620	2620	2620
CHAVES	97600	100100	98720	97820	97820	97820	97820
CIBOLA	---	---	---	10680	10680	10120	8660
COLFAX	36740	34780	33200	33200	33200	33200	33200
CURRY	95000	190000	222080	222080	222080	222080	222000
DE BACA	7970	9790	13220	13220	13220	13220	13220
DONA ANA	94000	97330	96030	96030	96030	96030	96030
EDDY	73000	74610	76440	75670	75670	75670	75670
GRANT	8750	8010	7060	7340	7710	7690	7690
GUADALUPE	3500	3830	4180	4180	4180	4180	4180
HARDING	1800	6270	4670	4670	4670	4670	4670
HIDALGO	25400	35240	41420	41420	41340	41340	41340
LEA	85820	99000	119240	119240	119240	119240	119240
LINCOLN	5600	5800	6310	6310	6310	6310	6310
LUNA	42610	71460	73940	73940	73940	73940	73940
McKINLEY	6440	6440	6440	6440	6440	6440	6440
MORA	18000	18000	15460	15460	15460	15460	15460
OTERO	15300	17100	19290	19290	19290	19290	19290
QUAY	41700	50620	55490	55490	55490	55490	55490
RIO ARRIBA	40330	41110	41110	41110	41110	41110	41110
ROOSEVELT	74000	103700	138240	143670	143670	143670	143670
SAN JUAN	55250	59700	88350	96340	106730	106730	106730
SAN MIGUEL	13500	13500	13520	13520	13520	13520	13520
SANDOVAL	16240	16270	16960	16960	16960	16960	16960
SANTA FE	12000	15840	17840	17840	17840	17840	17840
SIERRA	8000	8840	9110	9110	9110	9290	11400
SOCORRO	16700	17820	20630	20630	20830	20830	20980
TAOS	41900	41900	41900	41900	41900	41900	41900
TORRANCE	20000	33330	37280	38110	38110	38110	38110
UNION	25910	39710	57700	57700	57700	57700	60000
VALENCIA	42140	43690	39250	28570	28570	28570	28570
STATE	1044000	1279730	1428330	1441190	1452070	1451670	1454690

^{1/} Excludes farmsteads, feedlots, roads, and ditches. Includes idle, fallow and diverted acreage.

SOURCE: Tables compiled by the New Mexico State Engineers Office.

Usual Planting and Harvesting Dates

Crop	1984 Harvested Acreage	Usual Planting Dates	Usual Harvesting Dates			Principal Counties
			Begins	Most Active	Ends	
(1000 Acres)						
FIELD CROPS:						
BARLEY	20.0					
FALL SOWN		SEP 1-OCT 15	JUN 10	JUN 20-JUL 10	JUL 20	CURRY-SAN JUAN-CHAVES
SPRING SOWN		FEB 15-APR 1	JUN 15	JUN 20-JUL 10	AUG 1	LUNA-DONA ANA-EDDY
CORN, ALL	76.0	APR 15-MAY 20	SEP 25	OCT 5-OCT 30	NOV 20	TORRANCE-SAN JUAN-UNION
						CURRY-ROOSEVELT
COTTON	79.0	APR 10-MAY 20	OCT 10	OCT 25-NOV 30	DEC 20	CHAVES-DONA ANA-EDDY
						LUNA-ROOSEVELT
HAY, ALFALFA	260.0		MAY 1		OCT 20	CHAVES-DONA ANA-EDDY
						SAN JUAN-VALENCIA
PEANUTS FOR NUTS	14.5	MAY 10-JUN 1	OCT 5	OCT 10-OCT 25	NOV 10	ROOSEVELT
SORGHUM						
GRAIN	280.0	MAY 10-JUL 1	OCT 15	OCT 20-NOV 15	DEC 15	
SILAGE	3.0	MAY 10-JUN 20	SEP 5	SEP 15-OCT 10	OCT 20	CURRY-QUAY-ROOSEVELT
WHEAT	460.0					
WINTER		AUG 25-OCT 15	JUN 15	JUN 20-JUL 10	JUL 20	CURRY-QUAY-ROOSEVELT
DURUM		JAN 1-FEB 20	JUN 20	JUN 20-JUL 15	JUL 20	DONA ANA
VEGETABLES:						
CHILE PEPPERS	17.0					
RED		MAR 1-APR 1	OCT 1	OCT-NOV	DEC 15	EDDY-SIERRA
GREEN		MAR 1-APR 1	AUG 1	AUG-SEP	OCT 15	DONA ANA-LUNA
LETTUCE						
SPRING	1.9	JAN 15-FEB 1	APR 25	MAY 1-MAY 15	JUN 5	
FALL	1.4	AUG 1-AUG 20	OCT 5	OCT 10-NOV 10	NOV 15	DONA ANA-LUNA-SIERRA
ONIONS	3.9					
GRANO		OCT 1-OCT 15	MAY 25	JUN 1-JUL 1	JUL 25	
SWEET SPANISH		JAN 20-MAR 15	JUL 15	JUL 15-AUG 15	OCT 1	DONA ANA-LUNA
POTATOES	9.1	MAR 5-APR 1	JUL 15	AUGUST	SEP 15	CURRY-ROOSEVELT
		APR 20-MAY 10	SEP 1	SEP 20-OCT 1	OCT 20	SAN JUAN-TORRANCE
FRUITS:						
APPLES						
NORTH	---		SEP 1	SEP 1-OCT 20	OCT 30	RIO ARRIBA-SAN JUAN
						BERNALILLO-SANDOVAL
						SANTA FE
SOUTH	---		AUG 15	SEP 1-OCT 15	OCT 30	DONA ANA-LINCOLN
						CHAVES-OTERO-SIERRA
NUTS:						
PECANS	---		NOV 1	NOV 15-DEC 31	JAN 1	DONA ANA-CHAVES-EDDY

Climate of New Mexico, 1984

County	Station	Elevation in Feet	Growing Season				Annual Precipitation		
			Median Last Spring Freeze	Median First Fall Freeze	Median Days Between	Years of Record	Median (inches)	1984	Years of Record
Bernalillo	Albuquerque 1/	5326	04-17	10-30	194	52	8.15	12.08	54
Catron	Luna Ranger Station	7050	06-22	09-12	74	35	14.79	20.80	54
Chaves	Roswell 2/	3500	04-10	10-27	198	73	11.64	18.75	78
Cibola	Grants	6520	05-23	10-03	126	29	10.05	11.04	31
Colfax	Raton Filter Plant	6920	05-13	10-10	148	31	15.94	22.90	32
Curry	Clovis 3 SSW	4280	04-17	10-28	192	64	16.73	27.23	74
De Baca	Ft. Sumner	4025	04-19	10-22	185	33	13.61	14.66	54
Dona Ana	Las Cruces 3/	3881	04-11	10-29	198	90	8.20	13.79	111
Eddy	Carlsbad	3120	04-01	11-03	216	36	12.20	24.23	54
Grant	Ft. Bayard	6142	04-28	10-22	178	72	15.00	17.76	88
Guadalupe	Santa Rosa	4620	04-20	10-24	183	36	13.51	18.49	54
Harding	Mosquero 1 NE	5465	05-05	10-11	157	47	16.10	20.25	59
Hidalgo	Lordsburg 4 SE	4250	04-24	11-02	195	33	10.45	11.36	54
Lea	Hobbs	3615	04-04	11-04	217	37	14.91	26.92	52
Lincoln	Carrizozo	5438	05-03	10-17	170	36	12.48	13.92	54
Luna	Deming	4305	04-16	10-31	193	18	8.61	16.78	78
McKinley	Gallup 5 E	6600	05-24	09-26	121	26	9.10	11.84	32
Mora	Valmora	6300	05-16	10-02	136	36	15.27	17.98	54
Otero	Alamogordo	4350	04-09	11-02	209	33	10.44	17.35	54
Quay	Tucumcari 4 NE	4096	04-20	10-27	188	71	14.94	21.44	80
Rio Arriba	Chama	7850	06-16	09-12	83	30	19.70	23.49	54
Roosevelt	Portales	4010	04-22	10-17	178	32	15.87	4/	54
San Juan	Aztec Ruins Nat'l Mon.	5644	05-17	10-07	139	37	9.48	9.80	54
San Miguel	Las Vegas 1 ENE	6470	05-16	10-05	139	31	15.76	21.42	52
Sandoval	Cuba	7045	06-09	09-21	105	36	12.87	11.37	47
Santa Fe	Santa Fe	7200	05-08	10-14	158	89	13.78	17.70	106
Sierra	Elephant Butte Dam	4576	03-29	11-10	227	36	8.88	11.48	77
Socorro	Socorro	4585	04-17	10-23	185	53	8.77	11.00	54
Taos	Taos	6967	05-22	09-29	127	33	11.93	12.18	54
Torrance	Estancia	6107	05-22	09-30	131	37	11.56	14.64	48
Union	Clayton 2/	4970	05-01	10-15	164	72	14.80	20.28	79
Valencia	Los Lunas 3 SSW	4840	05-08	10-16	161	26	8.17	11.91	28

1/ National Weather Service Forecast Office - International Airport.

2/ National Weather Service Office.

3/ Station is officially known as "State University".

4/ Insufficient data available to compute.

SOURCE: Office of State Climatologist, New Mexico Department of Agriculture

Fertilizer

1984 Inshipments

Fertilizer shipped into New Mexico in 1984 increased 23,622.9 tons, or 22 percent, over 1983. Nitrogen materials shipped into the State increased 28 percent from last year, phosphate materials increased 7 percent, and potash materials increased 13 percent. Animal manure tonnage in 1984 increased 283 percent over tonnage in 1983. Tonnages of all classifications except anhydrous ammonia, ammonium nitrate, nitrogen solutions, sulphate of potash, and primarily K_2O mixtures showed declining levels from the first quarter to the fourth quarter.

Fertilizer Shipped into New Mexico, 1984

Materials	First Quarter	Second Quarter	Third Quarter	Fourth Quarter	Total 1984
-----Tons-----					
NITROGEN MATERIALS:					
Anhydrous Ammonia	4650.8	5987.3	4967.2	268.3	15873.6
Ammonium Nitrate	6910.8	3200.6	3359.3	2104.2	15574.9
Ammonium Sulphate	2936.5	2412.2	1155.8	311.6	6816.1
Nitrogen Solutions	3015.5	10685.2	10549.2	709.4	24959.3
Urea Compounds	3674.8	2612.4	2516.5	2113.1	10916.8
Primarily N Mixtures	2982.3	2977.2	1218.3	644.4	7822.2
PHOSPHATE MATERIALS:					
Superphosphate (45% & 46%)	2959.3	938.6	168.3	61.4	4127.6
Primarily P_2O_5 Mixtures	11466.8	6781.9	3290.3	1818.6	23357.6
POTASH MATERIALS:					
Muriate of Potash	2362.2	719.1	258.2	120.2	3459.7
Sulphate of Potash	881.6	136.5	66.0	132.5	1216.6
Sulphate of Potash Magnesia	2469.1	1665.9	497.9	135.1	4768.0
Primarily K_2O Mixtures	5.0	---	57.8	9.3	72.1
OTHER MIXTURES	988.2	387.5	278.0	144.9	1798.6
ANIMAL MANURE	1394.8	208.0	56.8	26.1	1685.7
MISCELLANEOUS	3288.9	2496.8	2455.3	527.9	8768.9
TOTAL	49986.6	41209.2	30894.9	9127.0	131217.7

Feed

Commercial Feed Sold in New Mexico, 1984

Kind of Feed	Jan. - June		July - Dec.		Totals for 1984		All Feed 1984
	Sacked	Bulk	Sacked	Bulk	Sacked	Bulk	
-----Tons-----							
ALFALFA PRODUCTS	12142	8536	7671	14624	19813	23160	42973
ANIMAL BY-PRODUCTS	123	4168	3	3568	126	7736	7862
BARLEY PRODUCTS	653	537	710	2956	1363	3493	4856
CORN PRODUCTS	2489	5397	1778	8829	4267	14226	18493
COTTONSEED PRODUCTS	4894	41271	4570	9923	9464	51194	60658
GRAIN SORGHUM PRODUCTS	2465	12515	2187	15643	4652	28158	32810
MOLASSES	1	28392	79	21262	80	49654	49734
MOLASSES-UREA FEED	0	6181	0	6954	0	13135	13135
OAT PRODUCTS	1137	87	833	63	1970	150	2120
WHEAT PRODUCTS	1412	1916	1096	2567	2508	4483	6991
CATTLE FEEDS	33558	38662	16786	31616	50344	70278	120622
DAIRY FEEDS	4398	6835	3818	6708	8216	13543	21759
HORSE FEEDS	7459	977	6093	1504	13552	2481	16033
SWINE FEEDS	1856	544	2264	649	4120	1193	5313
MINERAL FEEDS	3136	1187	2857	1922	5993	3109	9102
POULTRY FEEDS	5079	10833	4716	8460	9795	19293	29088
RABBIT FEEDS	1202	111	1072	171	2274	282	2556
TURKEY FEEDS	11	3	3	3	14	6	20
SHEEP FEEDS	633	63	1180	14	1813	77	1890
PET FOODS	8756	1524	7035	3189	15791	4713	20504
OTHER MIXED FEEDS	475	1	155	0	630	1	631
CUSTOM MIXED FEEDS	3010	16054	1906	7538	4916	23592	28508
RICE MILL BY-PRODUCTS	0	2133	0	2046	0	4179	4179
SOFT ROCK PHOSPHATE	202	685	311	1036	513	1721	2234
SOYBEAN PRODUCTS	294	2067	380	3592	674	5659	6333
UREA-FEED GRADE	46	1701	51	1210	97	2911	3008
DISTILLERS BY-PRODUCTS	0	0	0	2800	0	2800	2800
MISCELLANEOUS	141	1307	326	75	467	1382	1849
TOTAL TONNAGE	95572	193687	67880	158922	163452	352609	516061

SOURCE: Feed, Seed and Fertilizer Bureau, New Mexico Department of Agriculture

PRICES AND INCOME

ASSETS and DEBTS - Farm and ranch assets in New Mexico totaled \$11,276.7 million in 1984, 2 percent above assets in 1983. Although the 1984 level represents a turnaround from the 1983 decline, it is still \$368.8 million below assets in 1982. Real estate accounted for 85 percent of all assets in 1984. New Mexico farm and ranch debt for 1984 totaled 1,409.7 million, 1 percent below debt in 1983, but 6 percent greater than debt in 1982. Real estate accounted for 57 percent of all debt in 1984, compared with 56 percent in 1983.

CASH RECEIPTS - The 1984 cash receipts from farm marketings in New Mexico totaled \$999.7 million, up 3 percent from cash receipts in 1983. Livestock and livestock products accounted for 66 percent of the total and were valued at \$656.5 million. Crops, valued at \$343.2 million, represented 34 percent of cash receipts. Cattle and calves continued to dominate all other commodities, accounting for 46 percent of all cash receipts. Wholesale milk was second with 13 percent, while hay remained third with 9 percent of the total. Wheat, cotton lint, and chile ranked fourth through sixth, representing 4, 3 and 3 percent, respectively. Sales from these six commodities make up 78 percent of all cash receipts in New Mexico from farm and ranch marketings.

FARM INCOME CONCEPTS - Cash receipts from farm marketings represent gross income from the sales of crops, livestock and poultry during the calendar year. The value of home consumption of farm products, inter-farm sales of livestock, and crops fed on farms where grown are not included in cash receipts. Production expenses such as feed, fuel, and fertilizer, and marketing costs are not subtracted from gross cash receipts. County estimates of cash receipts reflect farm productivity of the county to which the income is assigned. For example, income from crops is credited to the producing county even though the crops may be stored, processed, and marketed in another county. Cash receipts from marketings of crops is the final product of several estimates: acreage, yield, percentage of total production sold, average price, and changes in inventories. Marketings of livestock and poultry include the sales value of an animal only once, usually at the time when the animal is sold for slaughter or at final disposition.

Gross farm income includes four principal components: cash receipts from farm marketings, government payments, other farm income, and non-money income. Cash receipts represent gross receipts from commercial market sales as well as loans made or guaranteed by the CCC and other purchases under price support programs. Government payments to farmers are those payments made directly to farm producers in connection with farm programs. Other farm income is cash income from such sources as recreation, machine hire, and custom work. Non-money income includes the rental value of housing provided by farm dwellings and the value of farm products consumed directly in farm households.

Farm production expenses include current farm operating expenses for such items as wages paid to hired farm workers, outlays for repairs of farm equipment and operation of the farm, as well as purchases of oil, feed, and livestock. Overhead-type costs include charges for depreciation and other capital consumption, taxes on farm property, and interest.

Net change in farm inventories is the estimated physical change in livestock and crops owned by farmers, valued at average prices prevailing during the year.

Balance Sheet of New Mexico Farming Sector^{1/}

Item	1982	1983	1984 ^{2/}
		<u>Number</u>	
Farms	14,000	14,000	14,000
ASSETS		<u>Million Dollars</u>	
Total Farm Assets	11,645.5	11,072.0	11,276.7
Real Estate	10,001.4	9,400.0	9,588.0
Livestock and Poultry	548.9	528.5	532.0
Machinery and Motor Vehicles	496.7	513.1	500.5
Crops ^{3/}	119.2	103.3	83.9
Household Equip. and Furnishings	201.5	222.1	245.0
Deposits and Currency	104.8	110.3	115.6
U.S. Savings Bonds	8.7	8.5	8.7
Investments in Cooperatives	164.3	186.0	202.9
CLAIMS			
Total Farm Debt	1,334.9	1,429.8	1,409.7
Real Estate Debt	770.0	800.5	798.9
Nonreal Estate Debt ^{4/}	536.9	564.3	567.8
CCC Loans ^{5/}	28.0	65.0	43.0
Equity	10,310.6	9,642.2	9,867.0
RATIOS		<u>Ratios</u>	
Equity/Assets	88.5	87.1	87.5
Debt/Equity	12.9	14.8	14.3
Debt/Assets, Total	11.5	12.9	12.5
Debt/Assets, Real Estate	7.7	8.5	8.3
Debt/Assets, Nonreal Estate and CCC	34.4	37.6	36.2
Net Farm Income/Debt	2.9	3.7	N/A

^{1/} Data are for farms with sales of \$1,000 or more annually and includes farm households. Details may not add to totals due to rounding.

^{2/} Preliminary.

^{3/} All crops held on farms including crops under CCC and crops held off farms by farm operators.

^{4/} Includes debt owed to institutional lenders and to noninstitutional or miscellaneous lenders.

^{5/} Nonrecourse CCC loans secured by crops owned by farmers. These crops are included as assets.

SOURCE: USDA. Economic Research Service Publication, ECIFS 3-4, January, 1985.

Realized Gross Income and Net Income from Farming in New Mexico^{1/}

Year	Realized Gross Farm Income					Farm Production Expenses	Realized Net Farm Income <u>2/</u>	Net Change In Farm Inventories	Total Net Farm Income <u>2/</u>
	Cash Receipts		Non- Money Income	Other Farm Income	Total				
	From Farm Marketings	Government Payments							
-----Million Dollars-----									
1951	243.9	2.9	18.4	.1	265.3	165.6	99.7	19.0	118.7
1952	216.7	1.7	19.7	.1	238.4	165.3	73.1	9.9	83.0
1953	192.7	1.2	18.9	.2	212.9	151.1	61.8	-16.1	45.7
1954	187.7	2.8	16.8	.2	207.5	140.6	66.9	-4.2	62.7
1955	163.7	2.1	16.5	.3	182.6	148.4	34.2	14.4	48.6
1956	199.4	5.7	14.5	.4	220.0	147.1	72.9	-23.1	49.7
1957	191.9	15.0	13.0	.6	220.4	152.3	68.1	-.3	67.8
1958	229.3	13.3	13.8	1.0	257.4	184.1	73.3	23.1	96.4
1959	259.2	14.9	12.6	1.2	287.8	195.5	92.3	-6.4	85.9
1960	233.0	11.2	13.2	1.2	258.7	187.7	70.9	.3	71.2
1961	244.6	14.1	14.8	1.2	274.7	208.9	65.8	18.0	83.9
1962	275.2	15.0	15.7	1.3	307.2	225.5	81.6	-7.6	74.0
1963	279.1	15.5	17.2	1.5	313.4	248.3	65.1	6.1	71.2
1964	237.2	18.7	17.6	1.9	275.4	220.8	54.5	-8.0	46.6
1965	262.2	22.3	18.3	2.3	305.1	256.4	48.7	7.7	56.4
1966	313.0	37.5	20.3	2.6	373.4	294.8	78.6	6.2	84.8
1967	336.2	33.3	21.5	3.1	394.1	331.4	62.6	8.5	71.1
1968	344.8	36.0	22.2	3.5	406.4	333.9	72.5	10.5	83.0
1969	397.4	41.6	28.7	3.9	471.6	386.8	84.8	6.4	91.2
1970	452.7	43.1	26.2	3.9	525.9	407.8	118.1	-3.0	115.1
1971	478.3	34.1	29.6	4.3	546.2	425.8	120.4	-3.2	117.2
1972	587.8	42.5	31.1	4.4	665.9	546.9	119.0	13.5	132.5
1973	843.6	29.4	35.5	5.2	913.8	709.1	204.7	-6.6	198.0
1974	588.0	13.3	47.5	5.3	654.2	549.1	105.1	34.3	139.4
1975 ^{3/}	726.2	11.3	49.6	6.1	793.3	596.2	197.1	-19.2	177.9
1976	698.3	15.5	53.0	6.3	773.1	643.9	129.2	-30.2	99.0
1977	791.8	15.1	62.7	7.0	876.6	771.9	104.8	19.0	123.7
1978	970.4	29.2	70.8	7.5	1077.8	873.4	204.4	-15.5	188.9
1979	1125.0	21.3	88.7	9.2	1244.2	1094.8	149.4	61.6	211.0
1980	1185.3	20.9	95.4	9.2	1310.8	1065.6	245.2	-87.5	157.7
1981	894.8	26.0	106.6	11.2	1038.6	1024.2	14.4	52.9	67.3
1982	948.6	31.9	118.4	11.6	1110.5	1049.5	61.0	-23.4	37.6
1983	966.1	57.1	111.0	9.7	1143.9	1060.4	83.5	-26.3	57.2

^{1/} Details may not add to totals due to rounding.

^{2/} Of farm operators.

^{3/} Beginning with 1975, based on the 1974 Census of Agriculture definition of a farm, which is a farm with sales of \$1,000 or more.

SOURCE: USDA. Economic Research Service Publication, ECIFS 3-4, January, 1985.

New Mexico Farm and Ranch Income and Expenses, 1966-1983

MILLION DOLLARS

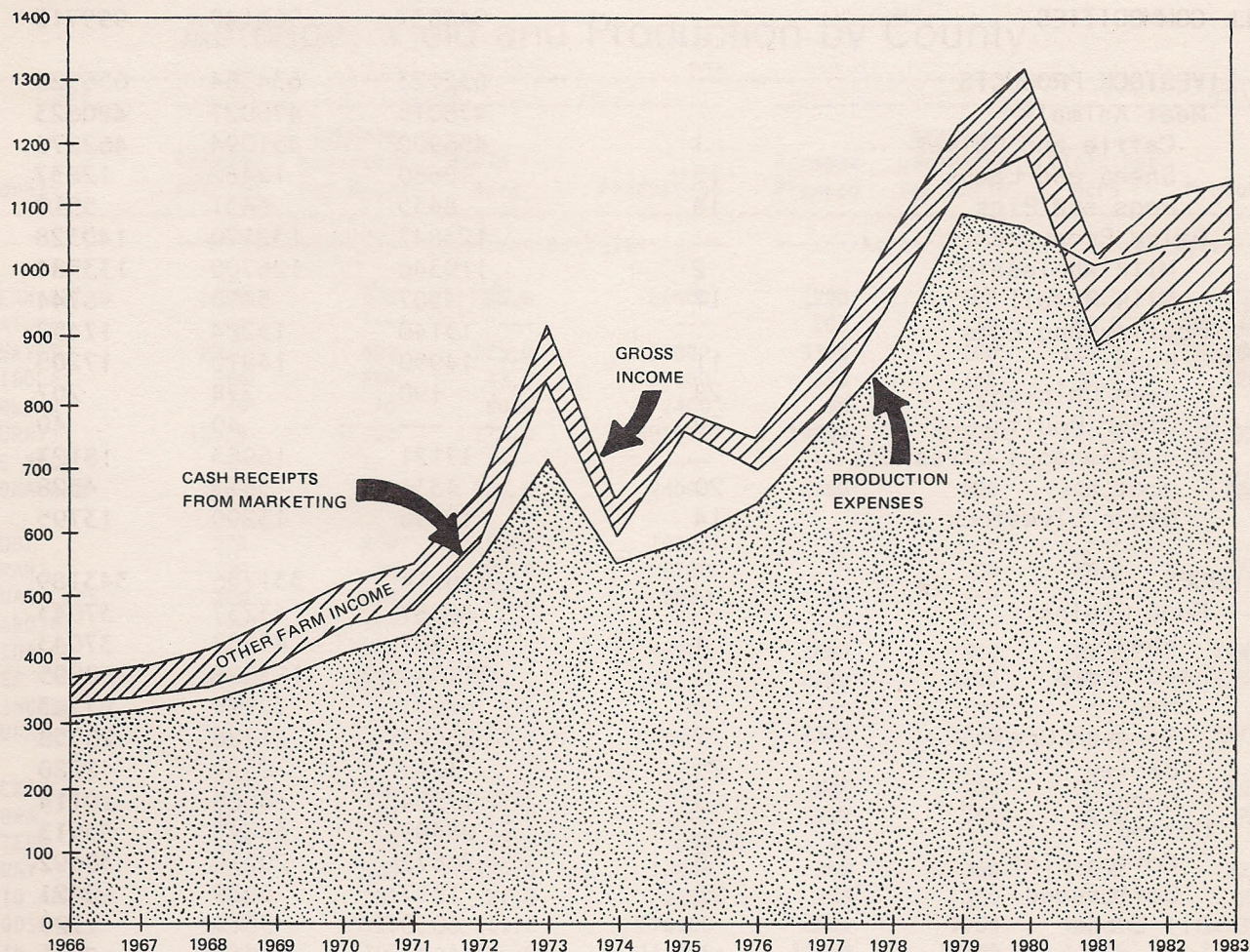

INCOME - Gross income on New Mexico farms and ranches at \$1.14 billion, increased nearly 3 percent in 1983 but remained 13 percent below the 1980 record level of \$1.31 billion. Cash receipts from farm marketings at \$966.1 million were up 2 percent, government payments increased sharply from \$32 million in 1982 to \$57 million in 1983, non-money income dropped 6 percent and other farm income slipped 16 percent from the previous year. Cash receipts represented 84 percent of gross farm income in 1983. Realized net farm income, the difference between gross income and production expenses, at \$83.5 million, was up \$22.5 million from 1982 and \$69.1 million above 1981. Total net farm income, which is income after adjustment for inventory changes, at \$57.2 million, is up \$19.6 million from a year earlier.

PRODUCTION EXPENSES - Farms and ranches in the State had \$1.06 billion in expenses for producing their crops and livestock in 1983, an increase of \$10.9 million over 1982. This was the third consecutive year that production expenses exceeded cash receipts from marketings

Cash Receipts by Commodities and Groups

Commodity	Rank in		1982	1983	1984 1/
	New Mexico for 1984				
-----1000 Dollars-----					
ALL COMMODITIES			948637	966140	999715
LIVESTOCK PRODUCTS			632123	634384	656526
Meat Animals			476015	470027	480623
Cattle and Calves	1		456900	451094	462276
Sheep and Lambs	15		10680	12482	12837
Hogs and Pigs	18		8435	6451	5510
Dairy Products			123847	132170	140328
Milk Wholesale	2		119340	126700	133584
Milk Retail	17		4507	5470	6744
Poultry and Eggs			15140	15224	17452
Eggs	11		14950	14910	17205
Farm Chickens	28		190	274	207
Other Poultry	29		---	40	40
Miscellaneous Livestock			17121	16963	18123
Wool	20		4331	3673	4328
Other Livestock	14		12790	13290	13795
CROPS			316514	331756	343189
Food Grains			46687	43237	37043
Wheat	4		46687	43237	37043
Feed Crops			111544	113028	138895
Hay	3		62653	70120	87743
Sorghum Grain	7		28095	21786	28758
Barley	25		3242	2554	2280
Corn	9		17554	18568	20114
Cotton			28489	34249	33913
Cotton Lint	5		26672	29210	30492
Cottonseed	22		1817	5039	3421
Oil Crops			6030	5811	7729
Peanuts	16		6030	5811	7729
Vegetables			66542	79879	70490
Onions	13		14278	11107	16107
Lettuce	19		13768	23114	5398
Potatoes	12		6248	9670	16742
Chile	6		29858	33275	29920
Miscellaneous Vegetables	24		2390	2713	2323
Fruit and Nuts			22269	22052	21619
Pecans	10		20667	21097	19840
Apples	26		1352	705	1249
Other Fruit and Nuts	27		250	250	530
All Other Crops			34953	33500	33500
Greenhouse Nursery	8		26000	26000	27000
Forest Products--	23		2500	2500	2500
Sugar Beets	--		433	0	0
Other Field Crops	21		6020	5000	4000

1/ Preliminary.

SOURCE: USDA-ERS, Economic Indicators of the Farm Sector.

New Mexico Cash Receipts, 1984

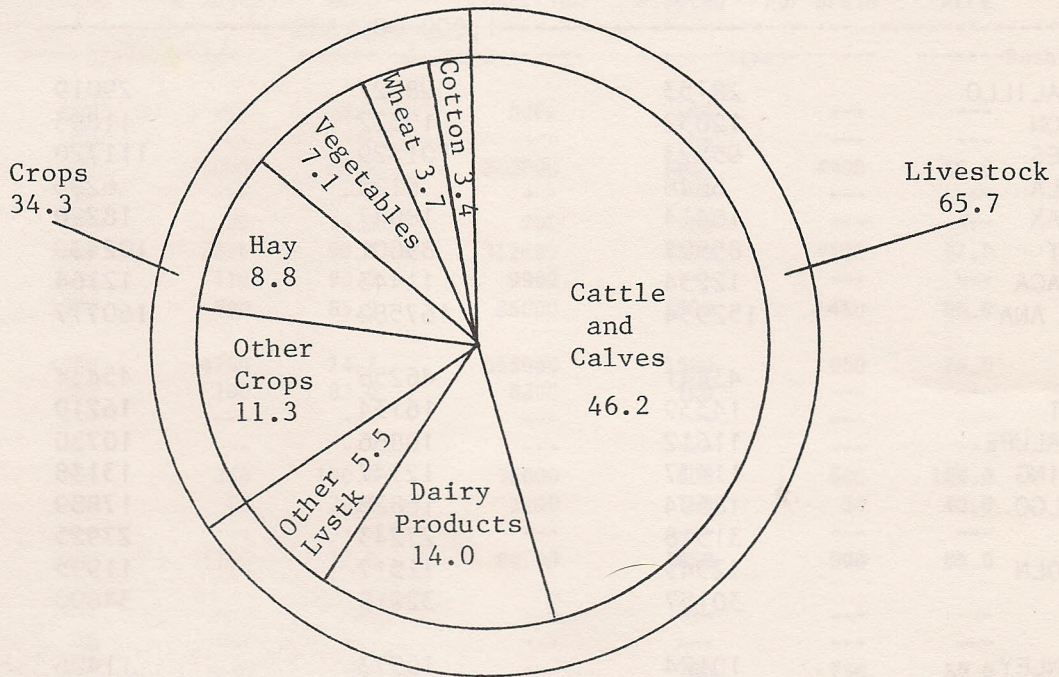

ALL COMMODITIES

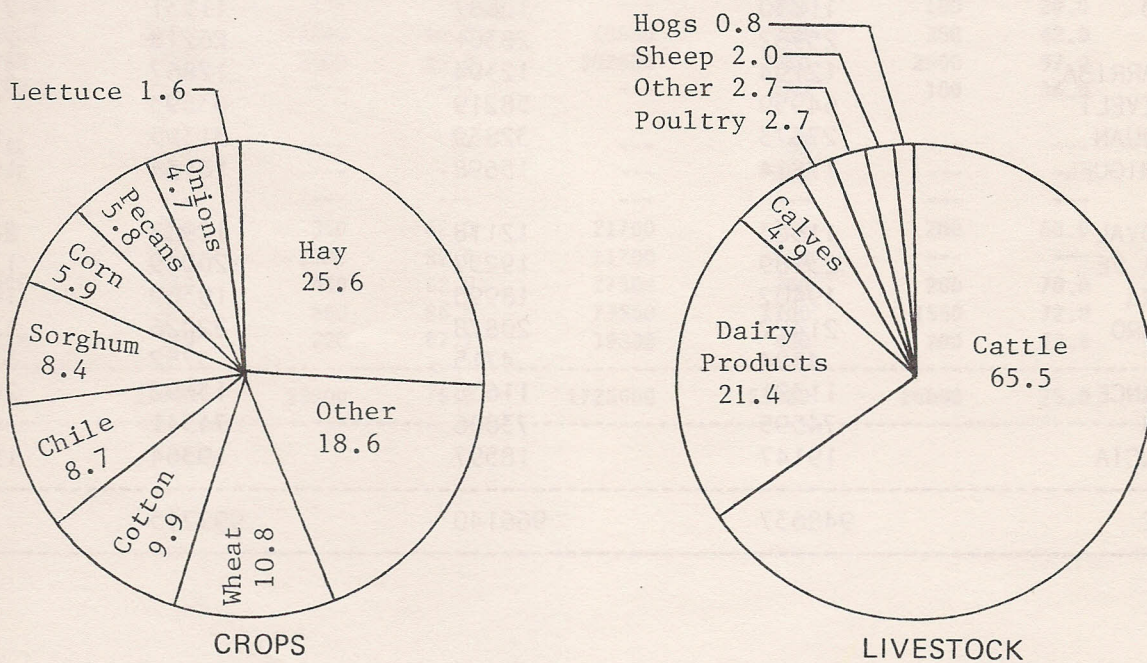

CROPS

LIVESTOCK

Cash Receipts: All Farm Commodities

COUNTY	ALL FARM COMMODITIES			1984 Rank in State
	1982	1983	1984	
-----1,000 DOLLARS-----				
BERNALILLO	28753	28327	29019	9
CATRON	12032	12322	11893	26
CHAVES	95523	101329	111720	2
CIBOLA	6648	6125	6288	31
COLFAX	16414	18047	18220	16
CURRY	85597	89601	102439	3
DE BACA	12234	11443	12164	24
DONA ANA	152934	167582	160777	1
EDDY	43441	46256	45434	6
GRANT	14339	16134	16210	18
GUADALUPE	11612	10866	10730	29
HARDING	11477	12547	13138	21
HIDALGO	18594	16828	17889	17
LEA	31318	27243	27925	10
LINCOLN	12549	11517	11995	25
LUNA	30157	32918	34890	7
MCKINLEY	10124	10973	11496	28
MORA	8916	7739	8359	30
OTERO	11830	10887	11531	27
QUAY	25982	28301	26218	11
RIO ARRIBA	12194	12394	12867	23
ROOSEVELT	64959	58219	63593	5
SAN JUAN	27673	32839	31355	8
SAN MIGUEL	17814	15698	16134	19
SANDOVAL	11683	12118	12938	22
SANTA FE	23289	19257	20049	13
SIERRA	19402	18996	19369	14
SOCORRO	21422	20878	22026	12
TAOS	4594	4715	5752	32
TORRANCE	11391	11638	13592	20
UNION	74595	73806	74341	4
VALENCIA	19147	18597	19364	15
STATE	948637	966140	999715	

Cash Receipts: All Livestock, All Crops

COUNTY	-----All Livestock-----			-----All Crops-----		
	1982	1983	1984	1982	1983	1984
-----1000 Dollars-----						
BERNALILLO	22772	22628	22944	5981	5699	6075
CATRON	11330	11639	11181	702	683	712
CHAVES	69683	74003	80836	25840	27326	30884
CIBOLA	6269	5750	5682	379	375	606
COLFAX	14882	16106	16269	1532	1941	1951
CURRY	43402	51670	56810	42195	37931	45629
DE BACA	10300	9803	10203	1934	1640	1961
DONA ANA	61952	66867	75087	90982	100715	85690
EDDY	27769	25451	27323	15672	20805	18111
GRANT	13665	15467	15481	674	667	729
GUADALUPE	11195	10424	10238	417	442	492
HARDING	10664	11835	12156	813	712	982
HIDALGO	14665	12913	12850	3929	3915	5039
LEA	25212	20842	19654	6106	6401	8271
LINCOLN	12267	11164	11609	282	353	386
LUNA	15836	17750	17860	14321	15168	17030
MCKINLEY	9898	10624	11090	226	349	406
MORA	8202	6951	7133	714	788	1226
OTERO	9619	8642	9059	2211	2245	2472
QUAY	18541	15924	15989	7441	12377	10229
RIO ARRIBA	9611	9657	9696	2583	2737	3171
ROOSEVELT	29224	30618	30544	35735	27601	33049
SAN JUAN	13138	14179	13433	14535	18660	17922
SAN MIGUEL	16772	14643	14776	1042	1055	1358
SANDOVAL	7896	8136	8337	3787	3982	4601
SANTA FE	19344	14422	14539	3945	4835	5510
SIERRA	12687	12150	12636	5715	6846	6733
SOCORRO	16988	16476	16368	4434	4402	5658
TAOS	2912	2870	2967	1682	1845	2785
TORRANCE	7372	7246	6526	4019	4392	7066
UNION	64618	64254	63897	9977	9552	10444
VALENCIA	13438	13280	13353	5709	5317	6011
STATE	632123	634384	656526	316514	331756	343189

Cash Receipts: Cattle and Calves, Milk

COUNTY	---Cattle and Calves---			-----Milk-----		
	1982	1983	1984	1982	1983	1984
-----1000 Dollars-----						
BERNALILLO	6545	6782	6196	10496	10232	10147
CATRON	10902	11306	10843	210	107	108
CHAVES	44187	45504	49349	20361	23023	25907
CIBOLA	5322	4774	4647	105	107	108
COLFAX	14449	15578	15749	105	213	216
CURRY	38626	47426	52533	3568	3411	3454
DE BACA	9126	8543	8778	420	533	648
DONA ANA	10944	11558	12134	40513	44767	51382
EDDY	25009	22705	24551	1259	1279	1295
GRANT	13180	15075	14974	210	107	216
GUADALUPE	9887	9045	8778	105	107	108
HARDING	10394	11558	11876	105	107	108
HIDALGO	12868	11306	11440	210	107	108
LEA	19582	13819	14752	4828	6182	4102
LINCOLN	9380	8291	8520	420	213	216
LUNA	13210	15201	15441	839	746	863
MCKINLEY	6083	6533	6712	105	107	108
MORA	7605	6533	6712	210	107	108
OTERO	7858	7035	7229	105	107	108
QUAY	17482	14844	14974	420	426	432
RIO ARRIBA	8366	8543	8520	210	107	108
ROOSEVELT	13688	13315	12909	14274	15988	16407
SAN JUAN	7906	8744	8354	2519	2558	2159
SAN MIGUEL	15970	13819	13941	210	213	216
SANDOVAL	4308	4523	4647	3149	3197	3238
SANTA FE	18523	13710	13702	420	320	432
SIERRA	8366	8040	8262	3988	3837	4102
SOCORRO	12420	12060	11876	4198	4050	4102
TAOS	2283	2261	2324	210	213	216
TORRANCE	6337	6372	5680	210	107	108
UNION	62797	62773	62258	839	852	863
VALENCIA	3297	3518	3615	9026	8740	8635
STATE	456900	451094	462276	123847	132170	140328

Cash Receipts: Sheep, Poultry

COUNTY	Sheep			Poultry		
	1982	1983	1984	1982	1983	1984
	-----1000 Dollars-----					
BERNALILLO	73	79	87	4694	4585	5531
CATRON	12	13	15	5	5	6
CHAVES	3796	4370	4517	78	49	58
CIBOLA	464	477	525	10	10	12
COLFAX	73	53	58	24	25	29
CURRY	195	159	145	29	29	41
DE BACA	464	450	495	10	10	12
DONA ANA	37	37	41	9290	9367	10457
EDDY	806	848	845	175	128	151
GRANT	2	3	3	20	20	23
GUADALUPE	976	1060	1137	15	15	17
HARDING	20	21	23	15	15	17
HIDALGO	17	13	9	10	10	17
LEA	293	265	262	20	74	75
LINCOLN	2148	2330	2536	5	5	6
LUNA	2	3	9	10	10	12
MCKINLEY	2368	2570	2798	20	20	23
MORA	56	61	58	20	20	23
OTERO	415	450	437	24	24	29
QUAY	103	111	117	20	20	23
RIO ARRIBA	317	265	291	29	29	35
ROOSEVELT	129	159	175	322	444	535
SAN JUAN	1221	1324	1370	39	49	47
SAN MIGUEL	24	26	58	78	79	64
SANDOVAL	98	132	175	10	15	17
SANTA FE	73	53	58	20	20	23
SIERRA	5	5	6	10	10	12
SOCORRO	132	143	157	20	20	29
TAOS	195	172	204	29	24	29
TORRANCE	317	318	350	20	20	23
UNION	34	26	29	20	34	41
VALENCIA	146	159	175	49	39	35
STATE	15011	16155	17165	15140	15224	17452

Cash Receipts: Hogs, Other Livestock

COUNTY	Hogs			Other Livestock		
	1982	1983	1984	1982	1983	1984
-----1000 Dollars-----						
BERNALILLO	111	64	63	853	886	920
CATRON	22	22	16	179	186	193
CHAVES	533	301	220	728	756	785
CIBOLA	22	22	16	346	360	374
COLFAX	44	43	16	187	194	201
CURRY	466	107	79	518	538	558
DE BACA	44	22	16	236	245	254
DONA ANA	466	408	315	702	730	758
EDDY	89	43	16	431	448	465
GRANT	22	22	16	231	240	249
GUADALUPE	44	22	16	168	175	182
HARDING	22	22	16	108	112	116
HIDALGO	1443	1355	1149	117	122	127
LEA	89	86	31	400	416	432
LINCOLN	22	22	16	292	303	315
LUNA	1665	1676	1417	110	114	118
MCKINLEY	22	43	47	1300	1351	1402
MORA	111	22	16	200	208	216
OTERO	622	408	614	595	618	642
QUAY	178	172	79	338	351	364
RIO ARRIBA	44	43	47	645	670	695
ROOSEVELT	622	516	315	189	196	203
SAN JUAN	89	86	31	1364	1418	1472
SAN MIGUEL	44	43	16	446	463	481
SANDOVAL	134	64	47	197	205	213
SANTA FE	22	22	16	286	297	308
SIERRA	111	43	31	207	215	223
SOCORRO	44	22	16	174	181	188
TAOS	44	43	31	151	157	163
TORRANCE	178	107	31	310	322	334
UNION	711	344	472	217	225	234
VALENCIA	355	236	283	565	588	610
STATE	8435	6451	5510	12790	13290	13795

Cash Receipts: Wheat, Hay

COUNTY	-----Wheat-----			-----Hay-----		
	1982	1983	1984	1982	1983	1984
	-----1000 Dollars-----					
BERNALILLO	8	12	2	1090	831	1197
CATRON	---	---	---	56	55	77
CHAVES	1487	939	836	14959	16421	20863
CIBOLA	17	2	---	158	190	425
COLFAX	204	126	72	1181	1687	1822
CURRY	19488	17335	15994	1211	1612	2530
DE BACA	271	235	279	1401	1266	1504
DONA ANA	1382	594	793	4732	5270	7253
EDDY	280	206	171	9754	11572	12271
GRANT	---	---	---	153	140	183
GUADALUPE	8	51	26	258	240	348
HARDING	134	374	343	146	150	265
HIDALGO	301	165	260	337	245	401
LEA	1126	1146	1279	2219	2167	3131
LINCOLN	---	---	---	100	190	206
LUNA	614	260	357	676	746	660
MCKINLEY	1	---	3	88	115	165
MORA	---	---	---	618	651	1079
OTERO	25	13	8	925	1031	1079
QUAY	2350	7642	4216	1473	1977	2205
RIO ARRIBA	156	99	100	997	1251	1592
ROOSEVELT	15028	9829	6019	1220	1502	1969
SAN JUAN	19	863	1908	5415	6456	6970
SAN MIGUEL	---	---	12	718	741	1079
SANDOVAL	1	5	6	565	706	1227
SANTA FE	148	108	143	1023	1186	1928
SIERRA	122	111	106	823	1016	1309
SOCORRO	7	---	10	2449	2718	3674
TAOS	33	39	---	955	1251	2040
TORRANCE	240	354	616	1659	1572	2418
UNION	3200	2700	3447	1738	1737	1916
VALENCIA	37	29	37	3556	3428	3957
STATE	46687	43237	37043	62653	70120	87743

Cash Receipts: Sorghum, Corn

COUNTY	-----Sorghum-----			-----Corn-----		
	1982	1983	1984	1982	1983	1984
	-----1000 Dollars-----					
BERNALILLO	16	8	---	195	68	80
CATRON	4	---	---	10	---	10
CHAVES	811	492	303	261	133	57
CIBOLA	---	---	---	33	28	27
COLFAX	1	3	---	6	6	---
CURRY	10203	8645	13069	5149	5018	7266
DE BACA	154	11	81	8	---	---
DONA ANA	211	323	190	156	64	64
EDDY	142	341	101	10	48	---
GRANT	10	134	---	49	7	10
GUADALUPE	6	10	---	13	16	---
HARDING	435	134	286	28	---	---
HIDALGO	424	659	450	159	125	259
LEA	743	417	722	497	645	407
LINCOLN	---	---	---	---	---	---
LUNA	1249	1169	1309	449	466	425
MCKINLEY	---	---	---	5	14	45
MORA	---	---	---	4	3	6
OTERO	9	3	---	9	2	---
QUAY	3078	2376	2916	69	40	119
RIO ARRIBA	---	---	---	6	6	5
ROOSEVELT	8305	4591	7707	2160	1778	2554
SAN JUAN	---	---	---	3996	5607	3740
SAN MIGUEL	---	---	8	10	6	13
SANDOVAL	---	---	---	71	85	20
SANTA FE	---	---	---	156	910	420
SIERRA	15	21	9	65	66	133
SOCORRO	24	47	25	689	587	710
TAOS	---	---	---	4	1	---
TORRANCE	7	12	---	789	685	1009
UNION	2218	2348	1571	2304	2110	2655
VALENCIA	30	42	11	194	44	80
STATE	28095	21786	28758	17554	18568	20114

Cash Receipts: Barley, Cotton

COUNTY	Barley			Cotton		
	1982	1983	1984	1982	1983	1984
-----1000 Dollars-----						
BERNALILLO	---	9	---	---	---	---
CATRON	---	---	---	---	---	---
CHAVES	547	379	425	4387	5908	4947
CIBOLA	6	---	---	---	---	---
COLFAX	4	1	---	---	---	---
CURRY	757	463	542	489	365	708
DE BACA	24	15	---	---	---	---
DONA ANA	143	126	198	8980	11111	9608
EDDY	281	526	73	3027	4393	4504
GRANT	---	12	---	---	---	---
GUADALUPE	---	---	---	---	---	---
HARDING	---	---	---	---	---	---
HIDALGO	109	52	96	2286	2295	2968
LEA	3	3	3	1091	1537	1592
LINCOLN	---	---	---	---	---	---
LUNA	335	125	116	6349	6490	7042
MCKINLEY	---	---	---	---	---	---
MORA	---	---	---	---	---	---
OTERO	37	---	57	84	152	126
QUAY	10	20	78	210	130	336
RIO ARRIBA	1	---	3	---	---	---
ROOSEVELT	93	59	22	1515	1784	1992
SAN JUAN	496	448	428	---	---	---
SAN MIGUEL	---	---	6	---	---	---
SANDOVAL	---	---	---	---	---	---
SANTA FE	---	---	---	---	---	---
SIERRA	---	---	---	71	84	90
SOCORRO	46	32	20	---	---	---
TAOS	230	106	---	---	---	---
TORRANCE	63	40	21	---	---	---
UNION	36	109	170	---	---	---
VALENCIA	21	29	22	---	---	---
STATE	3242	2554	2280	28489	34249	33913

Cash Receipts: Chile, Vegetables

COUNTY	-----Chile-----			-----Vegetables-----		
	1982	1983	1984	1982	1983	1984
	-----1000 Dollars-----					
BERNALILLO	1125	1257	1144	130	119	105
CATRON	---	---	---	6	---	4
CHAVES	1432	1354	1760	422	217	298
CIBOLA	---	---	32	53	46	8
COLFAX	---	---	---	22	24	---
CURRY	---	---	---	3690	3802	4627
DE BACA	---	---	---	13	24	6
DONA ANA	15757	15867	14608	25342	32557	18632
EDDY	1637	3096	440	65	97	63
GRANT	---	---	62	11	10	6
GUADALUPE	101	96	88	11	12	11
HARDING	---	---	---	4	---	---
HIDALGO	---	212	216	156	81	326
LEA	---	---	---	32	53	4
LINCOLN	---	---	---	2	7	6
LUNA	2665	4063	4664	955	1091	1657
MCKINLEY	---	---	---	6	7	6
MORA	---	---	---	21	67	90
OTERO	20	19	16	11	12	11
QUAY	41	10	16	79	50	172
RIO ARRIBA	409	483	440	173	214	210
ROOSEVELT	61	96	62	1601	2530	6262
SAN JUAN	41	39	32	1157	2495	2648
SAN MIGUEL	20	48	23	43	74	42
SANDOVAL	819	967	968	119	133	139
SANTA FE	205	193	157	195	214	590
SIERRA	4502	4605	4400	795	671	338
SOCORRO	614	580	528	365	173	413
TAOS	---	---	---	173	190	527
TORRANCE	---	---	---	876	1376	2597
UNION	---	---	---	22	134	507
VALENCIA	409	290	264	134	124	265
STATE	29858	33275	29920	36684	46604	40570

Cash Receipts: Fruits and Nuts, Other Crops

COUNTY	-----Fruits & Nuts-----			-----Other Crops-----		
	1982	1983	1984	1982	1983	1984
-----1000 Dollars-----						
BERNALILLO	76	43	75	3341	3352	3472
CATRON	1	1	1	625	627	620
CHAVES	1300	1266	1193	234	217	202
CIBOLA	---	---	---	112	109	114
COLFAX	---	---	---	114	94	57
CURRY	---	1	1	1208	690	892
DE BACA	27	14	25	36	75	66
DONA ANA	18012	18553	17458	16267	16250	16886
EDDY	375	366	344	101	160	144
GRANT	189	97	212	262	267	256
GUADALUPE	---	---	---	20	17	19
HARDING	1	1	1	65	53	87
HIDALGO	13	13	19	144	68	44
LEA	37	57	56	358	376	1077
LINCOLN	54	33	51	126	123	123
LUNA	710	628	679	319	130	121
MCKINLEY	1	1	1	125	212	186
MORA	4	4	4	67	63	47
OTERO	392	314	454	699	699	721
QUAY	1	2	2	130	130	169
RIO ARRIBA	392	231	380	449	453	441
ROOSEVELT	6	7	6	5746	5425	6456
SAN JUAN	115	79	106	3296	2673	2090
SAN MIGUEL	3	3	1	248	183	174
SANDOVAL	256	126	217	1956	1960	2024
SANTA FE	72	39	65	2146	2185	2207
SIERRA	195	146	222	127	126	126
SOCORRO	2	2	17	238	263	261
TAOS	2	2	2	285	256	216
TORRANCE	1	1	1	384	352	404
UNION	1	1	1	458	413	177
VALENCIA	31	21	25	1297	1310	1350
STATE	22269	22052	21619	40983	39311	41229

Prices Received for Field Crops

YEAR AND MONTH		GRAIN SORGHUM \$/cwt.	ALL WHEAT \$/bu.	CORN \$/bu.	BARLEY \$/bu.	ALL HAY \$/ton	ALFALFA \$/ton	OTHER HAY \$/ton
1984	JANUARY	5.24	3.28	3.40	2.78	97.00	99.00	80.00
	FEBRUARY	4.94	3.39	3.18	2.73	97.00	99.00	80.00
	MARCH	5.04	3.50	3.34	2.59	99.00	102.00	75.00
	APRIL	5.23	3.58	3.41	2.88	99.00	102.00	75.00
	MAY	5.27	3.57	3.49	2.77	101.00	103.00	80.00
	JUNE	5.38	3.43	3.47	2.87	98.00	101.00	75.00
	JULY	5.44	3.37	3.36	2.77	98.00	100.00	80.00
	AUGUST	5.16	3.30	3.17	2.62	97.00	99.00	75.00
	SEPTEMBER	4.83	3.42	2.91	2.88	96.00	98.00	80.00
	OCTOBER	4.61	3.37	2.90	2.88	98.00	100.00	80.00
	NOVEMBER	4.76	3.37	2.97	2.48	100.00	102.00	85.00
	DECEMBER	4.60	3.36	2.95	2.50	101.00	103.00	85.00
1984		4.70	3.35	2.95	2.80	99.00	---	---
1983		5.36	3.48	3.36	2.80	90.00	---	---
1982		4.86	3.62	2.91	2.40	75.00	---	---
1981		4.41	3.64	2.84	2.81	84.00	---	---
1980		6.11	3.76	3.60	2.55	86.50	---	---

Prices Received for Livestock

YEAR AND MONTH		BEEF CATTLE \$/cwt.	CALVES \$/cwt.	COWS \$/cwt.	STEERS & HEIFERS \$/cwt.	LAMBS \$/cwt.	SHEEP \$/cwt.
1984	JANUARY	43.20	63.00	36.60	54.60	58.70	20.20
	FEBRUARY	47.70	66.20	39.70	58.10	56.10	23.00
	MARCH	49.60	64.30	40.90	58.40	52.90	18.10
	APRIL	50.10	65.10	41.10	59.20	54.10	22.40
	MAY	42.10	62.80	37.70	51.00	52.00	14.70
	JUNE	42.80	59.80	37.50	52.40	51.10	14.40
	JULY	42.30	58.20	37.40	51.70	53.60	19.70
	AUGUST	44.30	58.90	38.30	56.20	57.00	17.80
	SEPTEMBER	46.70	60.10	34.20	56.50	63.00	19.30
	OCTOBER	46.10	60.80	35.60	56.10	57.40	21.80
	NOVEMBER	46.20	63.60	35.20	58.50	59.60	25.40
	DECEMBER	45.00	63.80	34.80	57.30	62.80	35.50
1984		46.00	63.10	37.20	56.70	56.80	21.10
1983		46.50	65.20	37.60	57.00	50.10	15.00
1982		46.80	62.60	36.60	57.50	48.60	18.20
1981		51.00	67.10	39.80	60.80	51.00	22.70
1980		64.30	77.60	44.60	68.00	61.90	22.60

Grain Prices Received New Mexico, 1984

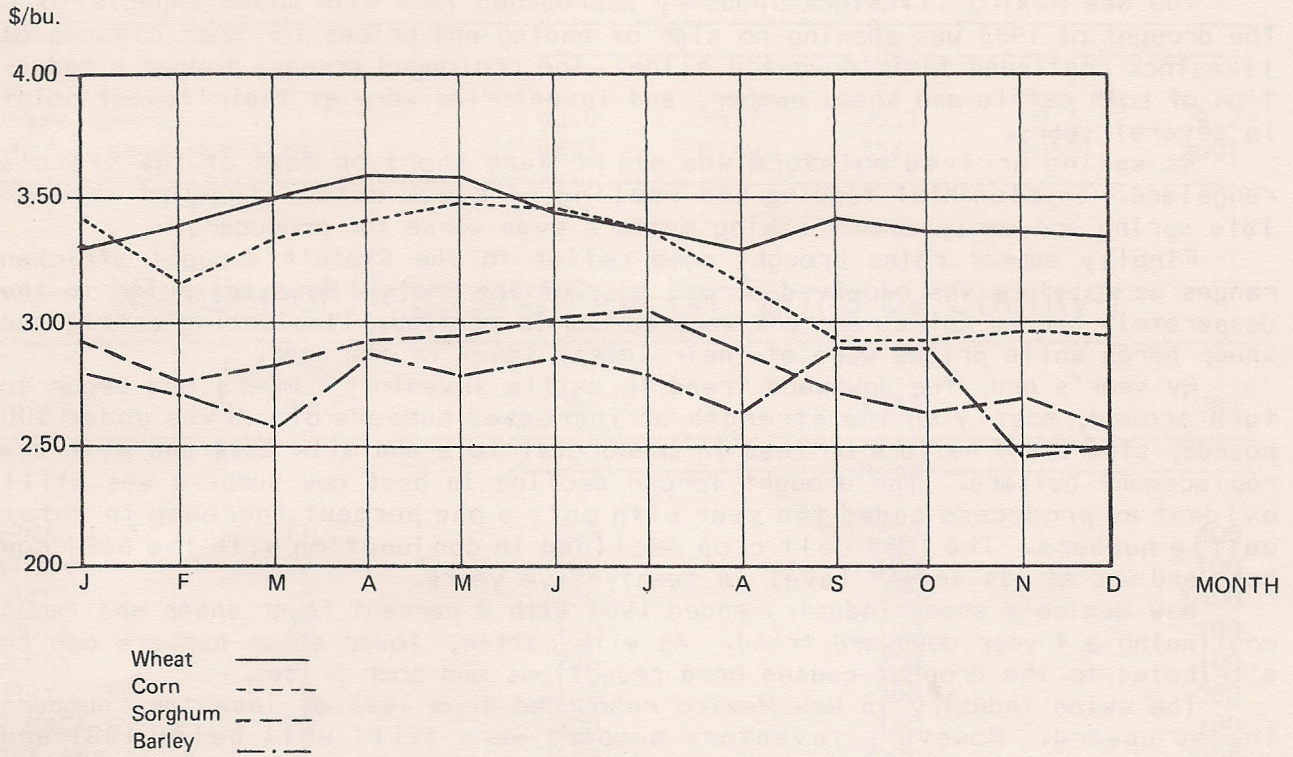

Livestock Prices Received, New Mexico, 1984

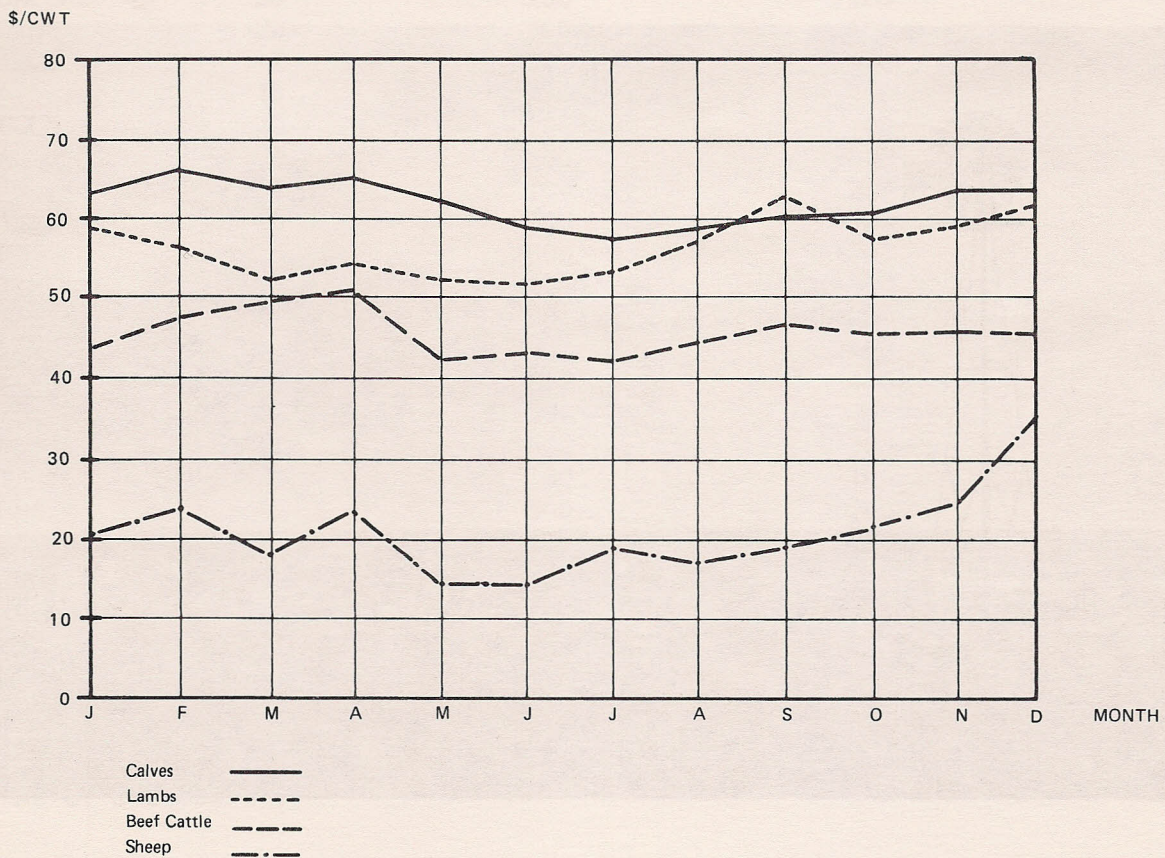

LIVESTOCK

The New Mexico livestock industry approached 1984 with mixed expectations. The drought of 1983 was showing no sign of ending and prices for most classes of livestock continued their downward slide. The prolonged drought forced a reduction of both cattle and sheep numbers and inventories were at their lowest point in several years.

As spring arrived moisture was still very short on most of the State's rangeland. Supplemental feeding and hauling of stock water lingered through late spring and early summer making matters even worse for producers.

Finally summer rains brought some relief to the State's drought stricken ranges as moisture was received across most of the State. However, prior to the desperately needed rains ranchers were forced to continue liquidating cattle and sheep herds while prices were at their lowest level of the year.

By year's end, the downward trend in cattle inventory numbers had begun to turn around, mostly on the strength of increased numbers of calves under 500 pounds, steers and heifers on feed in commercial lots and milk cows and milk cow replacement heifers. The drought forced decline in beef cow numbers was still evident as producers ended the year with only a one percent increase in total cattle numbers. The 1984 calf crop declined in conjunction with the beef cow herd and was at its lowest level in twenty-five years.

New Mexico's sheep industry ended 1984 with 9 percent fewer sheep and lambs continuing a 4 year downward trend. As with cattle, lower sheep numbers can be attributed to the drought caused herd reductions and poor prices.

The swine industry in New Mexico rebounded from 1983 as inventory numbers inched upward. However, inventory numbers were still well below 1981 and earlier levels.

A 2 percent drop in the average number of layers in New Mexico's flocks resulted in a 2 percent decline in the number of eggs produced in 1984.

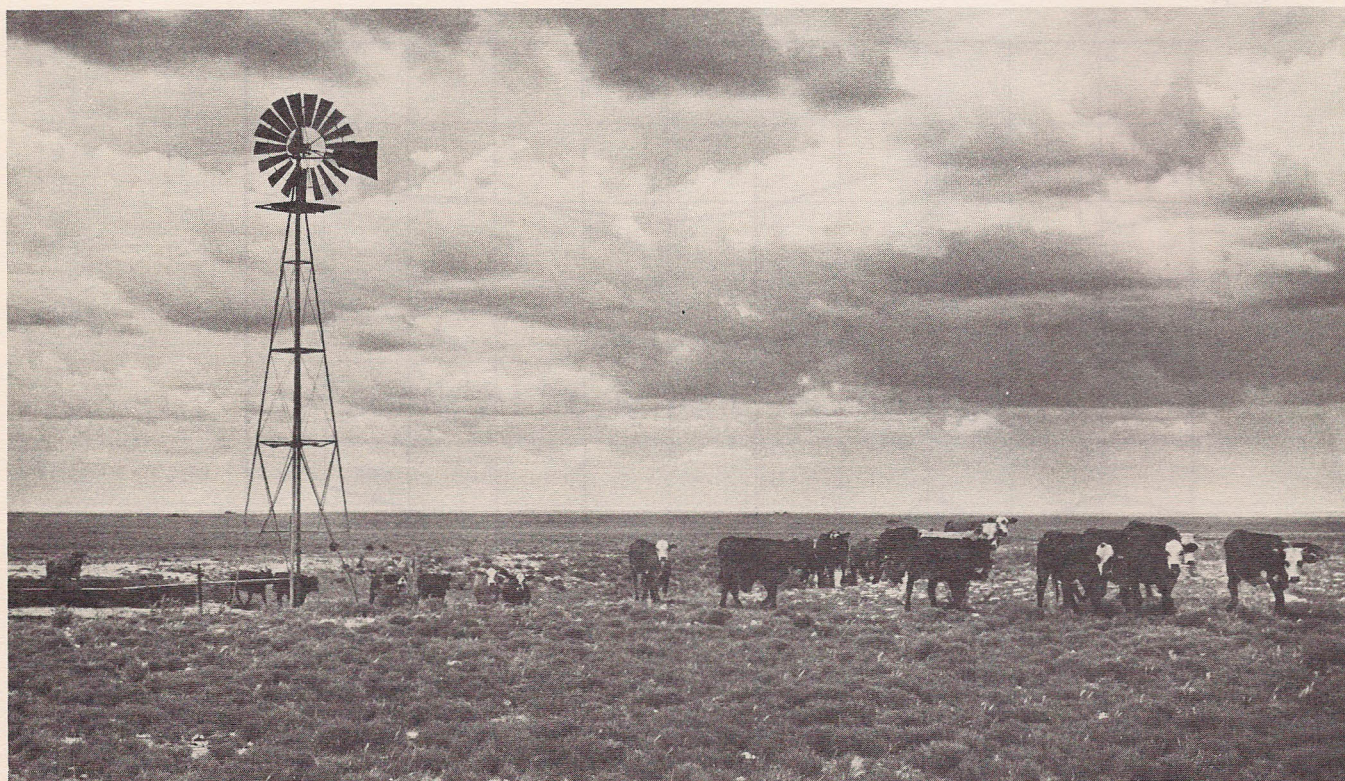

Cattle Number Shipped into New Mexico

BY STATE OF ORIGIN, 1984¹

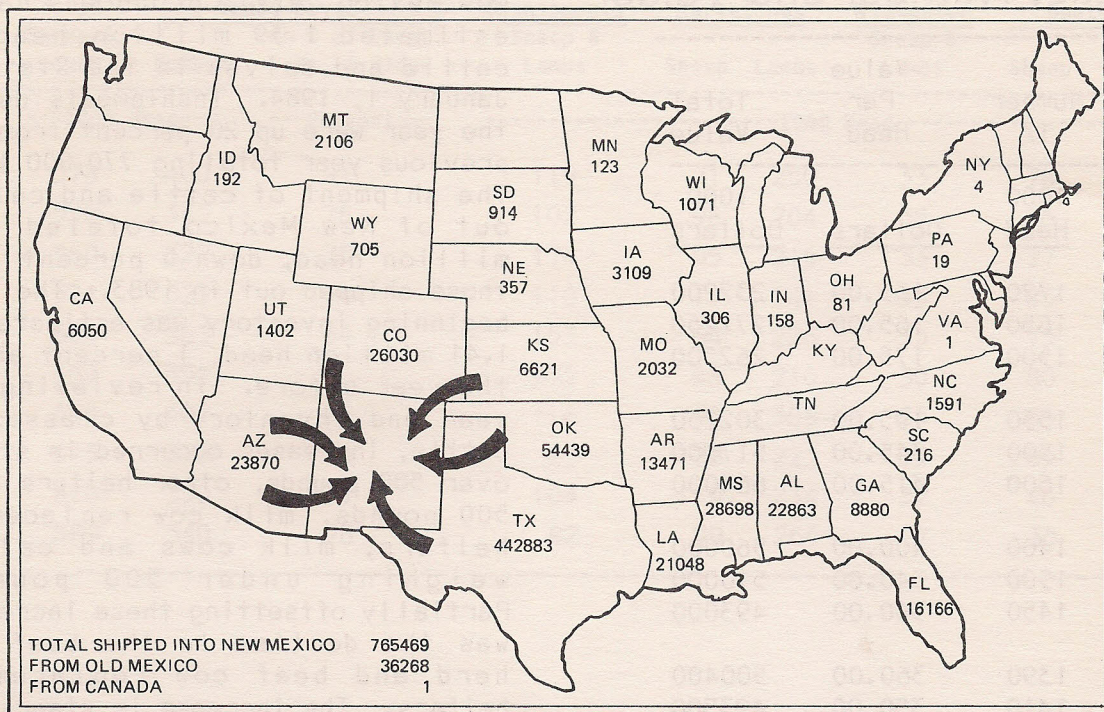

Cattle Number Shipped Out of New Mexico

BY STATE OF DESTINATION, 1984¹

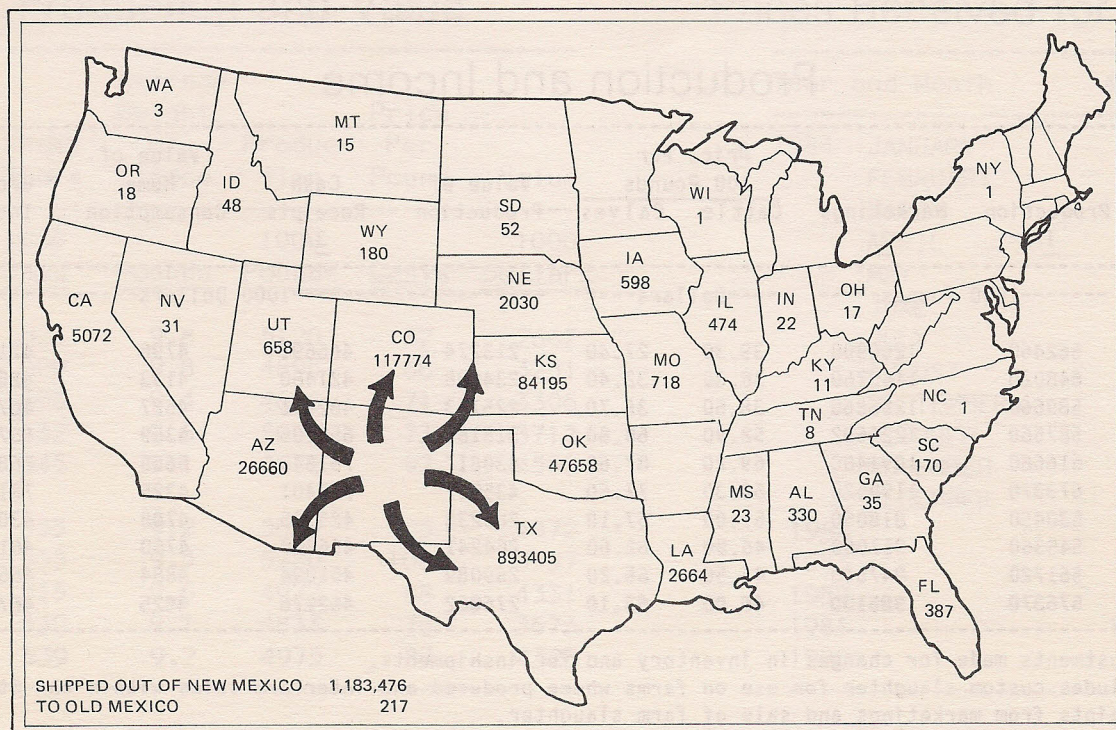

1/ Prior to January 1983, shipments to and from the Clovis Livestock Auction were excluded from the above totals.

Cattle and Calves

All Cattle, Number and Value

Year	Number	Value	Total Value
	1/ Head	Per Head Dollars	
	1000 Head		1000 Dollars
1975	1720	135.00	232200
1976	1650	165.00	272250
1977	1500	175.00	262500
1978	1550	195.00	302250
1979	1500	345.00	517500
1980	1600	415.00	664000
1981	1400	400.00	560000
1982	1500	340.00	510000
1983	1450	340.00	493000
1984	1390	360.00	500400
1985	1410	350.00	493500

1/ As of January 1.

New Mexico cattle producers had an estimated 1.39 million head of cattle and calves in the State on January 1, 1984. Inshipments during the year were up 20 percent from the previous year totaling 770,000 head. The shipment of cattle and calves out of New Mexico totaled 1.18 million head, down 5 percent from those shipped out in 1983. The 1985 beginning inventory was estimated at 1.41 million head, 1 percent above the year before. In reviewing the year end inventory by classes of cattle, increases occurred in steers over 500 pounds, other heifers over 500 pounds, milk cow replacement heifers, milk cows and calves weighing under 500 pounds. Partially offsetting these increases was the decline in the beef cow herd and beef cow replacement heifers. The increase in steers and other heifers was the result in the increase of cattle on feed which was estimated at 178,000 head, up 22 percent from the year before.

Production and Income

Year	Production 1/ 1000 Pounds	Marketings 2/ 1000 Pounds	Price Per 100 Pounds		Value of Production 1000 Dollars	Cash Receipts 3/ 1000 Dollars	Value of Home Consumption 1000 Dollars	Gross Income
			Cattle	Calves				
1975	562460	1200900	39.30	27.40	213274	466691	4796	471487
1976	648020	1165760	36.30	32.40	234598	421480	4133	425613
1977	589660	1256860	38.50	36.70	225703	482971	4527	487498
1978	587560	1224692	52.90	60.80	315185	652105	5369	657474
1979	616680	1091480	69.20	87.60	430817	761843	6655	768498
1980	673370	1199520	64.30	77.60	435917	777401	4325	781726
1981	530450	818050	51.00	67.10	280238	425385	4708	430093
1982	545360	957060	46.80	62.60	264241	456900	4750	461650
1983	561720	947510	46.50	65.20	269089	451094	4884	455978
1984	576370	986100	46.00	63.10	276062	462276	4825	467101

1/ Adjustments made for changes in inventory and for inshipments.

2/ Excludes custom slaughter for use on farms where produced and interfarm sales within the State.

3/ Receipts from marketings and sale of farm slaughter.

Number of Cattle and Calves by Class^{1/}

Year	All Cattle and Calves	Cows and Heifers That Have Calved			Heifers 500 Lbs. and Over					Heifers, Steers, & Bulls Under 500 Lbs.		
		All Cow	Beef Cows	Milk Cows	Bulls 500 Lbs. & Over	Beef Replacement	Milk Replacement	Other	Total	Steers 500 Lbs. & Over	Bulls Under 500 Lbs.	
									1000 Head			
1975	1720	745	714	31	46	126	9	84	219	251	459	
1976	1650	675	644	31	40	106	9	88	203	223	509	
1977	1500	675	642	33	45	99	6	84	189	165	426	
1978	1550	651	617	34	43	87	12	105	204	172	480	
1979	1500	635	597	38	40	75	8	78	161	184	480	
1980	1600	665	626	39	46	114	8	105	227	224	438	
1981	1400	600	551	49	42	95	17	77	189	202	367	
1982	1500	620	565	55	42	96	21	93	210	237	391	
1983	1450	650	592	58	45	100	23	80	203	202	350	
1984	1390	640	578	62	42	93	22	73	188	206	314	
1985	1410	620	555	65	41	87	28	78	193	210	346	

^{1/} As of January 1.

Commercial Slaughter: Cattle

	1980	1981	1982	1983	1984
	-----1000-----				
Number (Head)	429.1	165.3	153.4	167.5	163.4
Average Liveweight (Pounds)	998	976	969	974	979
Total Liveweight (Pounds)	428095	161324	148697	163115	159914

Cattle Inventory Numbers, Calf Crop, and Disposition

Year	All Cattle and Calves ^{1/}	Calf Crop	Inshipments	Marketings ^{2/}		Farm Slaughter ^{3/} Cattle & Calves	Deaths	
				Cattle	Calves		Cattle	Calves
-----1000 Head-----								
1975	1720	590	938	1397	114	10	32	45
1976	1650	590	755	1309	111	10	25	40
1977	1500	565	1128	1424	131	8	40	40
1978	1550	560	1000	1382	136	7	45	40
1979	1500	580	900	1218	91	6	30	35
1980	1600	600	700	1313	117	5	30	35
1981	1400	600	600	909	127	5	29	30
1982	1500	580	660	1078	146	6	28	32
1983	1450	570	640	1055	144	6	30	35
1984	1390	540	770	1095	130	5	25	35

^{1/} Includes cattle on feed in feedlots.

^{2/} Includes custom slaughter for use on farms where produced, but excludes inter-farm sales within the state.

^{3/} Excludes custom slaughter for farmers at commercial establishments.

Range and Pasture Conditions

Year	April	May	June	July	August	September	October	November
-----Percent-----								
1975	70	77	75	73	80	74	81	76
1976	60	62	66	55	67	65	70	65
1977	55	71	77	66	69	81	77	73
1978	71	65	70	76	73	70	68	70
1979	72	79	87	91	86	88	84	79
1980	71	76	76	66	52	54	64	66
1981	57	60	61	59	75	93	95	96
1982	79	72	77	77	70	79	85	81
1983	83	87	78	81	66	65	60	64
1984	59	57	68	83	83	92	89	94

^{1/} Range and pasture condition is expressed as a percentage. 100 percent represents the normal growth and vitality one would expect if there had been no damage from unfavorable weather, insects, pests, etc.

Number of Cattle on Farms by County^{1/}

County	All Cattle		Beef Cows		Milk Cows		Other Cattle ^{2/}	
	Head							
	1984	1985	1984	1985	1984	1985	1984	1985
BERNALILLO	24000	24000	10000	9500	4800	4700	9200	9800
CATRON	45000	42000	20000	19000	50	50	24950	22950
CHAVES	115000	122000	46000	50000	10800	12000	58200	60000
CIBOLA	19000	18000	11000	8500	50	50	7950	9450
COLFAX	62000	61000	26000	24000	100	100	35900	36900
CURRY	90000	105000	9000	11000	1600	1600	79400	92400
DE BACA	34000	34000	14000	13500	250	300	19750	20200
DONA ANA	46000	47000	9500	9000	21000	23800	15500	14200
EDDY	55000	60000	27500	26000	600	600	26900	33400
GRANT	60000	58000	32000	30000	50	100	27950	27900
GUADALUPE	36000	34000	18000	16500	50	50	17950	17450
HARDING	46000	46000	18000	17500	50	50	27950	28450
HIDALGO	45000	43000	25000	23000	50	50	19950	19950
LEA	55000	54000	25000	23500	2900	1900	27100	28600
LINCOLN	33000	33000	19000	19500	100	100	13900	13400
LUNA	42000	42000	18000	17500	350	400	23650	24100
MCKINLEY	26000	26000	16000	15000	50	50	9950	10950
MORA	26000	26000	10500	10000	50	50	15450	15950
OTERO	28000	28000	19000	18500	50	50	8950	9450
QUAY	55000	58000	26000	24000	200	200	28800	33800
RIO ARRIBA	34000	33000	22000	21500	50	50	11950	11450
ROOSEVELT	50000	50000	15000	14000	7500	7600	27500	28400
SAN JUAN	28000	30000	12000	12000	1200	1000	14800	17000
SAN MIGUEL	55000	54000	24000	22500	100	100	30900	31400
SANDOVAL	18000	18000	9500	9000	1500	1500	7000	7500
SANTA FE	26000	24000	8000	7000	150	200	17850	16800
SIERRA	32000	32000	11000	10000	1800	1900	19200	20100
SOCORRO	48000	46000	25000	23000	1900	1900	21100	21100
TAOS	9000	9000	4500	4000	100	100	4400	4900
TORRANCE	24000	22000	12500	10000	50	50	11450	11950
UNION	110000	117000	30000	32000	400	400	79600	84600
VALENCIA	14000	14000	5000	4500	4100	4000	4900	5500
STATE	1390000	1410000	578000	555000	62000	65000	750000	790000

^{1/} As of January 1.

^{2/} Includes cattle on feed.

Number of Cattle on Feed by County^{1/}

County	Number on Feed						
	1979	1980	1981	1982	1983	1984	1985
	-----Head-----						
CHAVES	45600	84400	53100	18000	24300	26400	34000
CURRY	50400	55800	32000	22600	36300	37600	54000
UNION	36000	40200	48100	40900	51400	47400	55000
OTHER COUNTIES	70000	58600	52800	45500	37000	34600	35000
STATE	202000	239000	186000	127000	149000	146000	178000

^{1/} Includes only those animals on full feed for the slaughter market, as of January 1.

ALL CATTLE AND CALVES

January 1, 1985

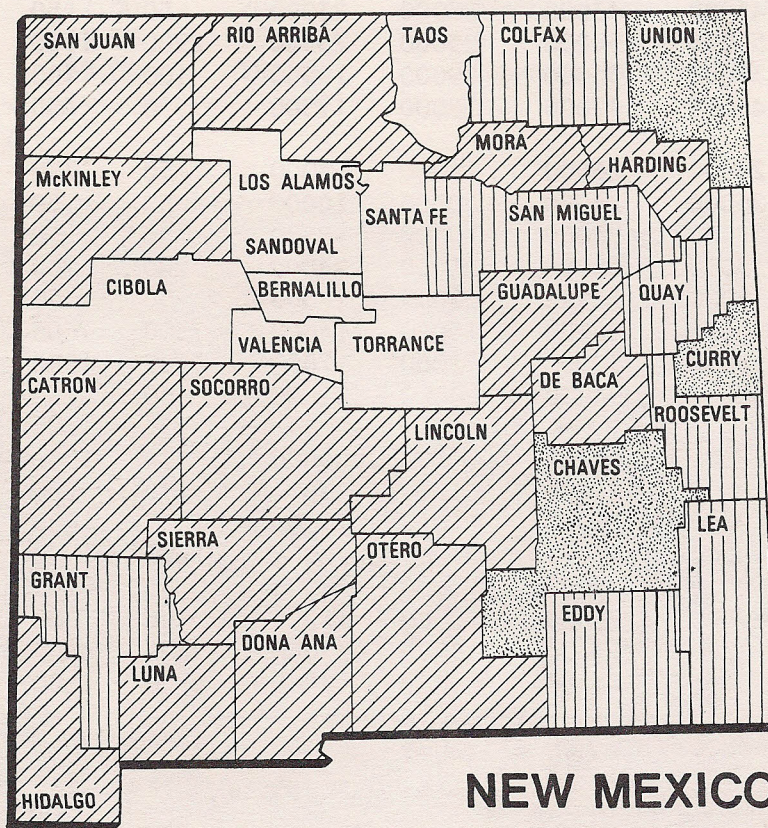

NEW MEXICO

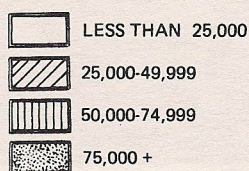

5 LEADING COUNTIES	
CHAVES	122,000
UNION	117,000
CURRY	105,000
COLFAX	61,000
EDDY	60,000

Milk

Production, Disposition, Price and Income

Year	Milk Cows On Farms	Milk Production Per Cow	Total Milk Production	Used on Farms	Disposition of Milk Produced		Milk and Cream		Value of Sales	Income From Dairy Products
					Sold Wholesale	Price	Retailed by Farmers	Price		
					Whole Milk	Per 100 Pounds	Milk Equivalent	Per Quart		
1000 Head	Pounds	-----Million Pounds-----		Dollars	Million Quarts	Cents	---1000 Dollars---			
1975	32	11438	366	11	335	9.75	9.3	48.0	37128	37860
1976	32	12656	405	11	375	10.70	8.8	48.0	44367	45155
1977	33	12909	426	11	398	10.80	7.9	51.0	47017	47810
1978	36	12722	458	14	430	11.50	6.5	50.0	52706	53774
1979	38	13342	507	14	479	13.00	6.5	50.0	65526	66722
1980	45	13378	602	14	575	14.10	6.0	53.0	84280	85570
1981	51	13157	671	11	645	15.30	7.0	57.0	102662	103595
1982	57	14246	812	15	780	15.30	7.9	57.0	123847	125090
1983	61	15377	938	12	905	14.00	9.8	56.0	132170	133169
1984	64	15719	1006	13	968	13.80	11.6	58.0	140328	141317

Prices Received for Milk

Year and Month	\$/cwt.
1984 JANUARY	14.00
FEBRUARY	13.50
MARCH	13.50
APRIL	13.31
MAY	13.39
JUNE	13.41
JULY	13.50
AUGUST	13.71
SEPTEMBER	13.87
OCTOBER	14.31
NOVEMBER	14.52
DECEMBER	14.34
1984	13.80
1983	14.00
1982	15.30
1981	15.30
1980	14.10

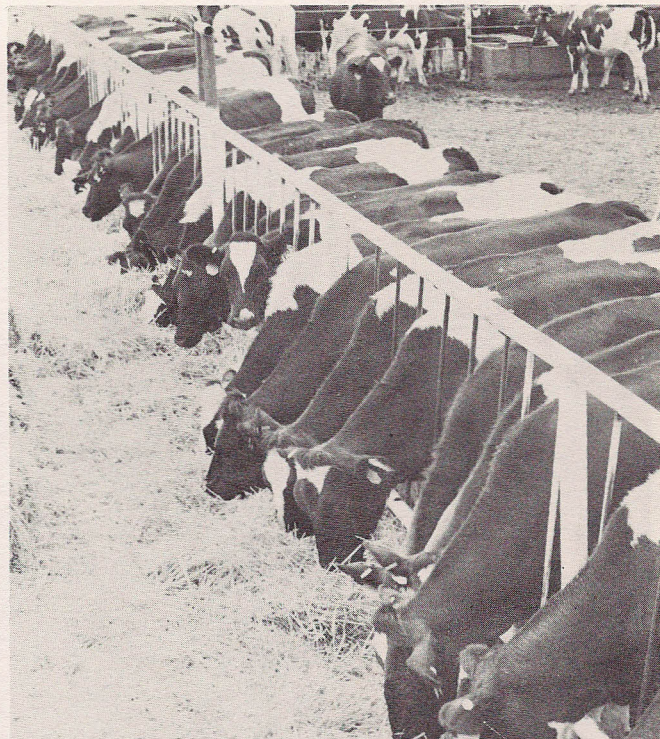

Photo by Lana Dickson

Sheep and Lambs

All Sheep and Lambs, Number and Value^{1/}

Year	Number	Value	
		Per Head	Total Value
	1000 Head	Dollars	1000 Dollars
1975	578	25.50	14739
1976	590	35.00	20650
1977	560	40.50	22680
1978	571	47.50	27123
1979	604	68.00	41072
1980	660	77.00	50820
1981	650	62.50	40625
1982	615	50.00	30750
1983	610	47.50	28975
1984	589	43.50	25622
1985	538	55.00	29590

^{1/} As of January 1.

The summer of 1984 saw the breaking of the severe drought of 1983 which had resulted in herd reductions and some liquidation in the major producing areas. Improved feed conditions during the summer with adequate winter feed carryover enabled producers to increase herds by holding more young ewe and ram lambs. Inventory of all sheep on January 1, 1985 totaled 538,000 head, 9 percent below the previous year's inventory. Sheep and lambs on feed, at 52,000 head, dropped 19 percent from the January 1, 1984 number. Stock sheep, at 486,000 head, were down 39,000 head. The 1984 lamb crop is estimated at 340,000 head, 10,000 fewer than were saved in 1983 but the lambs saved per 100 ewes 1 year old and over was 78 compared with 77 in 1983.



Commercial Slaughter: Sheep

	1980	1981	1982	1983	1984
Number (1000 Head)	89.8	86.5	117.6	141.0	74.6
Total Liveweight (1000 Pounds)	10894	9903	13080	15878	7481

Number of Sheep on Farms by County^{1/}

County	1985 Rank by County	1983	1984	1985
		-----Head-----		
BERNALILLO	20	3000	3000	3000
CATRON	28	500	500	300
CHAVES	1	165000	155000	136000
CIBOLA	7	18000	18000	16000
COLFAX	24	2000	2000	1000
CURRY	18	6000	5000	5000
DE BACA	9	17000	17000	14000
DONA ANA	23	1400	1400	1400
EDDY	6	32000	29000	23000
GRANT	29	100	100	200
GUADALUPE	5	40000	39000	35000
HARDING	27	800	800	700
HIDALGO	31	500	300	100
LEA	11	10000	9000	9600
LINCOLN	3	88000	87000	80000
LUNA	31	100	300	100
MCKINLEY	2	97000	96000	96000
MORA	21	2300	2000	2000
OTERO	8	17000	15000	15500
QUAY	19	4200	4000	4000
RIO ARRIBA	12	10000	10000	9000
ROOSEVELT	14	6000	6000	6000
SAN JUAN	4	50000	47000	40000
SAN MIGUEL	22	1000	2000	1500
SANDOVAL	14	5000	6000	6000
SANTA FE	24	2000	2000	1000
SIERRA	29	200	200	200
SOCORRO	17	5400	5400	5400
TAOS	13	6500	7000	7000
TORRANCE	10	12000	12000	12000
UNION	24	1000	1000	1000
VALENCIA	14	6000	6000	6000
STATE		610000	589000	538000

^{1/} As of January 1.

Sheep and Lamb Production and Income

Year	Production	Sales	Price Per		Value of Production	Cash Receipts	Value of Home Use	Gross Income
			100 Pounds Sheep	100 Pounds Lambs				
-----1000 Pounds-----		---Dollars---		-----1000 Dollars-----				
1975	20014	28005	11.20	40.90	7978	9044	745	9789
1976	16312	27270	12.10	45.50	7123	8678	896	9574
1977	14554	27836	13.30	53.10	7739	10469	953	11422
1978	14350	20217	20.60	67.90	9923	9740	1305	11045
1979	19668	25172	27.80	71.90	13004	15322	1635	16957
1980	16226	27786	22.60	61.90	9224	13513	1374	14887
1981	23519	34683	22.70	51.00	10888	15427	1235	16662
1982	21287	26451	18.20	48.60	9179	10680	1091	11771
1983	24537	34357	15.00	50.10	10592	12482	904	13386
1984	18423	29602	21.10	56.80	9506	12837	887	13724

Number of Sheep on Farms by Class^{1/}

Year	Total Sheep	Sheep On Feed	Stock Sheep				
			Total	Lambs		One Year and Over	
				Ewes	Wethers and Rams	Ewes	Wethers and Rams
-----1000 Head-----							
1975	578	28	550	77	11	440	22
1976	590	23	567	79	11	454	23
1977	560	24	536	72	11	429	24
1978	571	25	546	76	9	437	24
1979	604	49	555	92	8	432	23
1980	660	65	595	96	8	468	23
1981	650	55	595	96	8	468	23
1982	615	20	595	96	8	468	23
1983	610	45	565	81	9	452	23
1984	589	64	525	57	11	435	22
1985	538	52	486	63	13	391	19

^{1/} As of January 1.

Number of Sheep on Feed by County^{1/}

County	1980	1981	1982	1983	1984	1985
-----Head-----						
CHAVES	53400	33000	15000	41500	39000	31000
OTHER COUNTIES	11600	22000	5000	3500	25000	21000
STATE	65000	55000	20000	45000	64000	52000

^{1/} As of January 1.

Sheep and Lamb Inventory Numbers, Lamb Crop and Disposition

Year	Total Sheep & Lambs	Lambs Saved		Inshipments Sheep & Lambs	Marketings		Slaughter Sheep & Lambs	Deaths	
		Number	As % of Ewes 1 Yr. & Older		Sheep	Lambs		Sheep	Lambs
		---1000 Head---	---Percent---	-----1000 Head-----					
1975	578	400	91	119	71	250	33	78	75
1976	590	345	76	102	98	204	35	75	65
1977	560	322	75	174	95	215	33	77	65
1978	571	323	74	110	71	141	33	85	70
1979	604	363	84	153	64	226	35	75	60
1980	660	356	76	132	98	210	30	80	80
1981	650	407	87	116	90	308	35	65	60
1982	615	375	80	82	78	223	35	65	61
1983	610	350	77	104	119	234	32	40	50
1984	589	340	78	82	99	264	27	35	48

Wool

Production and Value

Year	Sheep Shorn	Average Weight of Fleece	Produc- tion	Price Per Pound	Value
		1000 Head		1000 Pounds	
1975	520	9.8	5120	52	2662
1976	500	9.8	4895	66	3231
1977	496	9.4	4656	71	3306
1978	532	9.6	5092	73	3717
1979	545	9.1	4978	92	4580
1980	555	9.2	5080	90	4572
1981	555	9.5	5280	106	5597
1982	515	9.6	4922	88	4331
1983	530	9.1	4833	76	3673
1984	539	9.2	4975	87	4328

Prices Received for Wool

Year and Month		¢/lb.
1984	JANUARY	68
	FEBRUARY	86
	MARCH	94
	APRIL	88
	MAY	85
	JUNE	88
	JULY	99
	AUGUST	61
	SEPTEMBER	73
	OCTOBER	65
	NOVEMBER	81
	DECEMBER	73
1984		87
1983		76
1982		88
1981		106
1980		90

Hogs and Pigs

Production and Income

Year	Production	Marketings	Price Per 100 Pounds	Value of Production	Cash Receipts	Value of		Gross Income
						Home Use		
-----1000 Pounds-----			Dollars	-----1000 Dollars-----				
1975	19357	19891	47.80	9244	9525	658		10183
1976	26679	23375	45.40	12107	10622	439		11061
1977	20520	22117	40.50	8287	8998	453		9451
1978	19793	20391	47.90	9487	9835	371		10206
1979	15553	14112	42.80	6657	6096	663		6759
1980	20334	17367	39.10	7951	6864	437		7301
1981	19828	20058	42.30	8468	8609	371		8980
1982	13896	16090	51.90	7280	8435	336		8771
1983	12252	12949	49.10	6086	6451	389		6840
1984	12870	11098	48.90	6348	5510	430		5940

Number of Hogs on Farms by Classes, Pig Crops, and Disposition

Year	On Hand Dec 1	Pig Crops						Disposition			
		Spring			Fall			Inship- ments	Market- ings 1/	Farm Slaughter	Deaths
		Total Hogs	Sows Farrowed	Pigs Per Litter	Pigs Saved	Sows Farrowed	Pigs Per Litter				
		----- 1000 Head-----	Number	----- 1000 Head-----	Number	----- 1000 Head-----	Number	----- 1000 Head-----	Number		
1975	53	6.2	6.30	39	7.0	6.30	44	4	89	4	7
1976	73	9.4	7.30	69	9.8	6.20	61	4	103	3	8
1977	60	7.0	6.90	48	6.0	7.30	44	5	99	4	7
1978	50	6.0	7.80	47	5.0	7.90	40	4	92	3	6
1979	52	6.0	6.40	38	6.0	6.20	37	5	67	4	7
1980	74	6.0	7.00	42	9.0	7.60	68	4	81	4	7
1981	62	6.5	7.40	48	6.0	7.00	42	3	96	3	6
1982	2/ 38	4.0	7.50	30	3.7	7.60	28	1.6	77.5	2.1	4.0
1983	2/ 30	3.8	7.50	29	3.4	7.50	26	2.0	60.2	1.8	3.0
1984	35	4.2	7.30	31	4.1	7.00	29	2	52	2	3

1/ Excludes inter-farm sales.

2/ A decimal place was used for 1982 and 1983 estimates to avoid distorting smaller disposition categories.

Commercial Slaughter: Hogs and Pigs

	1980	1981	1982	1983	1984
	-----1000-----				
Number (Head)	43.0	38.7	25.1	9.3	9.2
Total Liveweight (Lbs.)	9853	8759	5543	2055	2091

Number of Hogs and Pigs on Farms by County^{1/}

County	1984 Rank by County	1982	1983	1984
-----Head-----				
BERNALILLO	11	500	300	400
CATRON	20	100	100	100
CHAVES	8	2400	1400	1400
CIBOLA	20	100	100	100
COLFAX	20	200	200	100
CURRY	9	2100	500	500
DE BACA	20	200	100	100
DONA ANA	5	2100	1900	2000
EDDY	20	400	200	100
GRANT	20	100	100	100
GUADALUPE	20	200	100	100
HARDING	20	100	100	100
HIDALGO	2	6500	6300	7300
LEA	15	400	400	200
LINCOLN	20	100	100	100
LUNA	1	7500	7800	9000
MCKINLEY	12	100	200	300
MORA	20	500	100	100
OTERO	3	2800	1900	3900
QUAY	9	800	800	500
RIO ARRIBA	12	200	200	300
ROOSEVELT	5	2800	2400	2000
SAN JUAN	15	400	400	200
SAN MIGUEL	20	200	200	100
SANDOVAL	12	600	300	300
SANTA FE	20	100	100	100
SIERRA	15	500	200	200
SOCORRO	20	200	100	100
TAOS	15	200	200	200
TORRANCE	15	800	500	200
UNION	4	3200	1600	3000
VALENCIA	7	1600	1100	1800
STATE		38000	30000	35000

^{1/} As of December 1.

Poultry

Number of Chickens on Farms, by Classes and Inventory Value

Year	Total Chickens	Of Laying Age		Pullets		Chickens Raised	Value Per Head	Inventory Value
		Hens	Pullets	Not of Laying Age	Other			
-----1000 Head-----							Dollars	1000 Dollars
1975	1470	607	500	356	7	1300	1.70	2499
1976	1450	442	660	336	12	1151	1.85	2683
1977	1970	690	658	620	2	1670	1.90	3743
1978	2110	928	619	561	2	1238	2.15	4536
1979	2190	800	819	569	2	1043	2.20	4818
1980	2145	715	820	605	5	1220	1.70	3647
1981	1825	939	570	310	6	850	1.95	3559
1982	1548	720	435	385	8	923	1.90	2941
1983	1544	797	354	383	10	966	2.45	3783
1984	1502	797	353	344	8	900	2.00	3004

Number Layers, Egg Production, Price and Income

Year	Average Number Layers	Egg Production	Eggs		Price Per Dozen	Cash Receipts	Value of Eggs Consumed On Farm	Gross Income
	On Hand		Consumed On Farm	Eggs Sold				
-----1000 Head-----	-----Million Eggs-----		Cents		-----Thousand Dollars-----			
1975	968	234	3	231	58.1	11184	145	11329
1976	1115	270	1	269	65.0	14571	54	14625
1977	1274	288	1	287	59.0	14111	49	14160
1978	1484	359	1	358	57.0	17000	48	17053
1979	1519	368	1	367	61.0	18655	51	18707
1980	1588	378	2	376	60.0	18800	100	18900
1981	1415	347	3	344	68.0	19493	170	19663
1982	1247	302	3	299	60.0	14950	150	15100
1983	1180	287	3	284	63.0	14910	158	15068
1984	1162	281	2	279	74.0	17205	123	17328

Monthly Prices Received for Eggs

Year	Jan	Feb	Mar	Apr	May	June	July	Aug	Sept	Oct	Nov	Dec
-----Cents Per Dozen-----												
1980	61.0	56.0	58.0	55.0	49.0	52.0	54.0	60.0	67.0	63.0	75.0	80.0
1981	67.0	65.0	64.0	70.0	60.0	59.0	66.0	64.0	67.0	72.0	75.0	72.0
1982	67.0	63.0	70.0	61.0	52.0	50.0	52.0	58.0	58.0	59.0	52.0	58.0
1983	52.0	55.0	57.0	55.0	63.0	64.0	61.0	68.0	69.0	71.0	83.0	89.0
1984	105.0	103.0	77.0	99.0	67.0	64.0	62.0	60.0	51.0	57.0	57.0	57.0

Number of Chickens on Farms by County^{1/}

County	1984 Rank In State	1982 <u>Head</u>	1983 <u>Head</u>	1984 <u>Head</u>
BERNALILLO	2	480000	465000	476000
CATRON	31	500	500	500
CHAVES	7	8000	5000	5000
CIBOLA	27	1000	1000	1000
COLFAX	13	2500	2500	2500
CURRY	9	3000	3000	3500
DE BACA	27	1000	1000	1000
DONA ANA	1	950000	950000	900000
EDDY	4	18000	13000	13000
GRANT	17	2000	2000	2000
GUADALUPE	23	1500	1500	1500
HARDING	23	1500	1500	1500
HIDALGO	23	1000	1000	1500
LEA	5	2000	7500	6500
LINCOLN	31	500	500	500
LUNA	27	1000	1000	1000
MCKINLEY	17	2000	2000	2000
MORA	17	2000	2000	2000
OTERO	13	2500	2500	2500
QUAY	17	2000	2000	2000
RIO ARRIBA	11	3000	3000	3000
ROOSEVELT	3	33000	45000	46000
SAN JUAN	8	4000	5000	4000
SAN MIGUEL	6	8000	8000	5500
SANDOVAL	23	1000	1500	1500
SANTA FE	17	2000	2000	2000
SIERRA	27	1000	1000	1000
SOCORRO	13	2000	2000	2500
TAOS	13	3000	2500	2500
TORRANCE	17	2000	2000	2000
UNION	9	2000	3500	3500
VALENCIA	11	5000	4000	3000
STATE		1548000	1544000	1502000

^{1/} As of December 1.

FIELD CROPS

The 1984 crop year in New Mexico was generally favorable as new yield and production records were established for several crops. Yield records were equaled or surpassed for barley, corn cut for grain, corn cut for silage, and potatoes. Production records were set for alfalfa hay, other hay, potatoes and peanuts. A review of weather patterns during the year illustrates production uncertainties by growers. January through April precipitation was running well behind normal at most locations. This deficit was of great concern to dryland wheat growers. However, irrigated regions depending on surface water could look forward to plentiful water supplies as reservoir storage was nearly two times the average on April first. Finally, in mid-May, rains fell over the eastern grain producing counties to salvage an otherwise poor dryland wheat crop. In fact, rains continued through the summer months in most areas of the State to surpass normal amounts received. This moisture was welcomed by dryland farmers, as well as most irrigated grain producers. Alfalfa growers did not benefit from late summer rains as many counties suffered damage to or loss of 1-2 cuttings. Fortunately, alfalfa prices remained strong through year's end. Corn and grain sorghum harvests were well above average, as were peanut and potato production. Cotton producers did not realize early forecasts of near record yields. Due to the surplus moisture conditions and cooler than normal fall temperatures, bolls were not able to develop to their potential. Some damage occurred on the east side to cotton fields from herbicide applications on wheat. By October 1, most of the 1985 wheat crop had been planted. The crop got an outstanding start as October rains were 3-4 times above normal in the major growing areas. Most crop producers were enthusiastic about the potential for 1985 as the 1984 crop year ended.



Photo by Lana Dickson

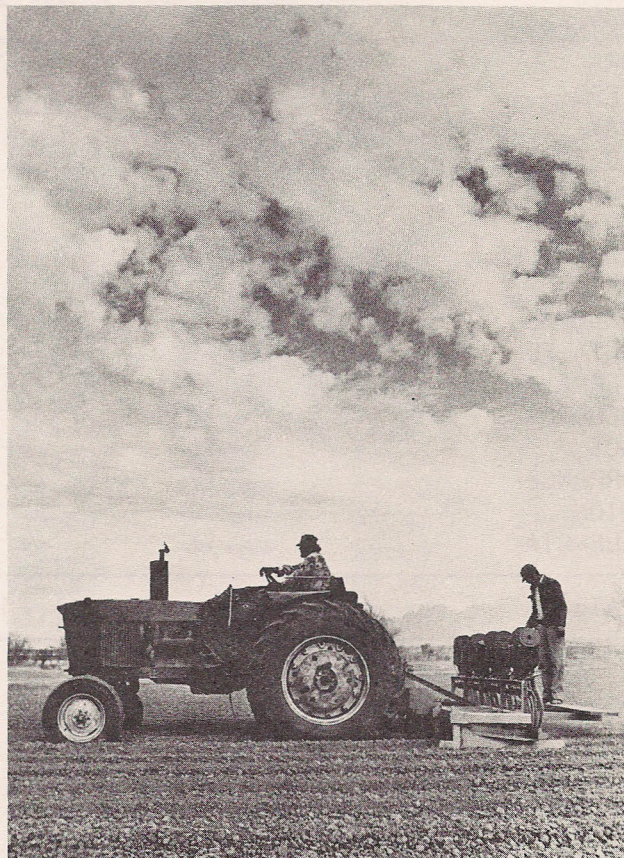

Photo by Patrick L. Berrett

Acreage and Value of Principal Field Crops

Commodity	Year	Unit	Acreage	Yield Per	Production	Season Avg.	Value of
			Harvested	Acres		Price	Production
			1000 Acres	Unit	1000	Dollars	1000 Dollars
GENERAL CROPS							
CORN FOR GRAIN	1983	BU.	50	140.0	7000	3.36	23520
	1984	BU.	59	150.0	8850	2.95	26108
CORN FOR SILAGE	1983	TONS	18	22.0	396	---	---
	1984	TONS	17	24.0	408	---	---
CORN FOR FORAGE	1983	---	1	---	---	---	---
	1984	---	0	---	---	---	---
WINTER WHEAT	1983	BU.	470	29.0	13630	3.48	47432
	1984	BU.	460	26.0	11960	3.35	40066
BARLEY	1983	BU.	23	75.0	1725	2.80	4830
	1984	BU.	20	75.0	1500	2.80	4200
SORGHUM GRAIN	1983	BU.	150	42.0	6300	3.00	18900
	1984	BU.	280	55.0	15400	2.63	40502
SORGHUM SILAGE	1983	TONS	16	17.0	272	---	---
	1984	TONS	3	18.0	54	---	---
SORGHUM FORAGE	1983	---	14	---	---	---	---
	1984	---	10	---	---	---	---
UPLAND COTTON	1983	LBS.	47	715	70 1/	.739	24830
	1984	LBS.	69	605	87 1/	.621	25933
AMERICAN-PIMA COTTON	1983	LBS.	11.1	683	15.8 1/	1.140	8646
	1984	LBS.	10.0	595	12.4 1/	.993	5910
COTTONSEED	1983	TONS	---	---	34.3	168.00	5762
	1984	TONS	---	---	40.0	102.00	4080
POTATOES	1983	CWT.	5.7	285	1625	6.40	10400
	1984	CWT.	9.1	290	2639	6.80	17945
PEANUTS	1983	LBS.	11.0	2330	25630	.292	7484
	1984	LBS.	14.5	2220	32190	.290	9335
HAY CROPS							
ALL HAY	1983	TONS	320	4.38	1401	90.00	126090
	1984	TONS	350	4.25	1488	99.00	147312
ALFALFA HAY	1983	TONS	250	5.10	1275	---	---
	1984	TONS	260	5.10	1326	---	---
ALL OTHER HAY	1983	TONS	70	1.80	126	---	---
	1984	TONS	90	1.80	162	---	---

1/ 480 pound net weight bales.

Wheat

Acres, Production and Value

Year	Acres		Yield Per Harvested Acre	Production	Price Per Bushel	Value of Production
	Planted	Harvested				
	1000 Acres	1000 Acres	Bushels	Bushels	Dollars	Dollars
1975	505	440	26.0	11440	3.52	40269
1976	510	245	23.0	5635	2.91	16398
1977	572	421	21.0	8841	2.18	19273
1978	559	336	18.0	6048	2.85	17237
1979	576	410	22.0	9020	3.91	35268
1980	650	500	21.0	10500	3.76	39480
1981	700	500	22.0	11000	3.64	40040
1982	730	510	25.0	12750	3.62	46155
1983	750	470	29.0	13630	3.48	47432
1984	730	460	26.0	11960	3.35	40066

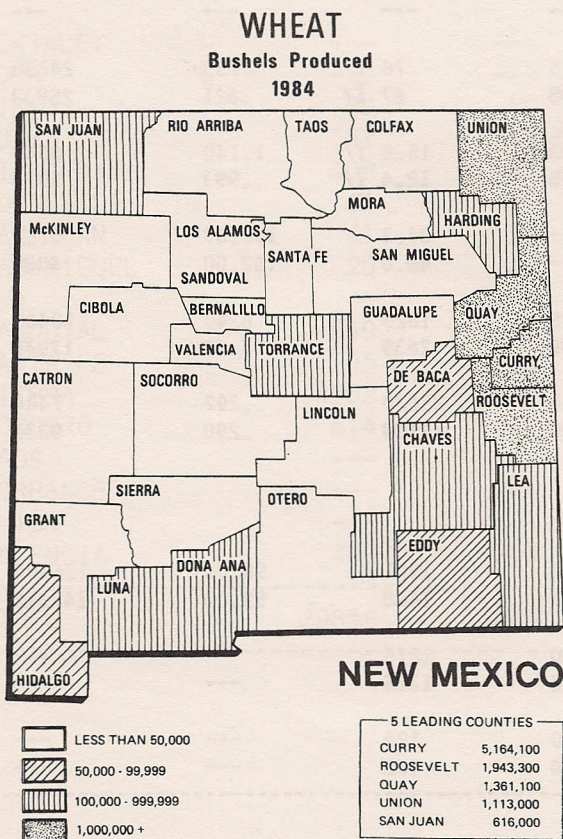

New Mexico wheat production fell 12 percent in 1984 to 11,960,000 bushels. Planted and harvested acreage levels were down from the previous year 3 percent and 2 percent, respectively. The average yield per harvested acre dipped 3.0 bushels from 1983 to 26.0 bushels per acre in 1984. Irrigated yields in 1984 were near average for most localities. However, dryland fields were severely hampered by drought conditions in the major producing counties. Finally, much needed rainfall fell in May, which allowed many dryland fields to produce a little grain before harvest. Unfortunately the moisture was too late to revive already stressed plants, particularly in Roosevelt county. The 1984 crop year was not a favorable time for wheat prices, either. The average price received of \$3.35 per bushel dropped \$.13 from 1983, generating a value of \$40.1 million. This total fell short of the record 1983 value by 16 percent.

Acreage, Yield and Production by County

COUNTY	ACRES PLANTED ALL PURPOSES						HARVESTED FOR GRAIN					
	NON-IRRIG.			IRRIG.			YIELD PER ACRE			PRODUCTION		
	IRRIG.	NON-IRRIG.	TOTAL	IRRIG.	NON-IRRIG.	TOTAL	IRRIG.	NON-IRRIG.	TOTAL	IRRIG.	NON-IRRIG.	TOTAL
1983												
ACRES						BUSHELS						
BERNALILLO	150	150	300	50	50	100	60.0	13.0	36.5	3000	650	3650
CATRON	20	100	120	---	---	---	---	---	---	---	---	---
CHAVES	5540	---	5540	3700	---	3700	80.0	---	80.0	296000	---	296000
CIBOLA	40	---	40	35	---	35	20.0	---	20.0	700	---	700
COLFAX	1750	1150	2900	850	500	1350	35.1	20.0	29.5	29800	10000	39800
CURRY	55000	234000	289000	27600	162600	190200	47.5	25.5	28.7	1311000	4153600	5464600
DE BACA	4650	600	5250	1080	420	1500	62.0	17.0	49.4	67000	7150	74150
DONA ANA	2100	---	2100	2080	---	2080	90.0	---	90.0	187200	---	187200
EDDY	1000	---	1000	1000	---	1000	65.0	---	65.0	65000	---	65000
GRANT	30	150	180	---	---	---	---	---	---	---	---	---
GUADALUPE	200	1100	1300	---	800	800	---	20.0	20.0	---	16000	16000
HARDING	1400	8500	9900	700	5400	6100	22.0	19.0	19.3	15400	102600	118000
HIDALGO	800	---	800	750	---	750	69.5	---	69.5	52100	---	52100
LEA	9200	5000	14200	8500	2300	10800	38.0	16.9	33.5	322600	38800	361400
LINCOLN	100	---	100	---	---	---	---	---	---	---	---	---
LUNA	1400	---	1400	1300	---	1300	63.0	---	63.0	81900	---	81900
MCKINLEY	10	30	40	---	---	---	---	---	---	---	---	---
MORA	---	200	200	---	---	---	---	---	---	---	---	---
OTERO	160	---	160	70	---	70	60.0	---	60.0	4200	---	4200
QUAY	21400	121300	142700	13500	74500	88000	46.0	24.0	27.4	621000	1788000	2409000
RIO ARRIBA	50	1550	1600	10	1500	1510	20.0	20.6	20.6	200	30850	31050
ROOSEVELT	35000	197000	232000	17500	121000	138500	45.7	19.0	22.4	799600	2299000	3098600
SAN JUAN	3500	---	3500	3400	---	3400	80.0	---	80.0	272100	---	272100
SAN MIGUEL	50	---	50	---	---	---	---	---	---	---	---	---
SANDOVAL	50	50	100	10	50	60	30.0	23.0	24.2	300	1150	1450
SANTA FE	650	1150	1800	395	680	1075	60.0	15.0	31.5	23700	10200	33900
SIERRA	500	---	500	500	---	500	70.0	---	70.0	35000	---	35000
SOCORRO	100	---	100	---	---	---	---	---	---	---	---	---
TAOS	300	20	320	300	20	320	40.0	17.5	38.6	12000	350	12350
TORRANCE	3650	1450	5100	1370	1280	2650	60.0	23.0	42.1	82200	29450	111650
UNION	21400	5500	26900	11000	2900	13900	70.0	28.0	61.2	770000	81200	851200
VALENCIA	800	---	800	300	---	300	30.0	---	30.0	9000	---	9000
STATE	171000	579000	750000	96000	374000	470000	52.7	22.9	29.0	5061000	8569000	13630000
1984												
ACRES						BUSHELS						
BERNALILLO	---	150	150	---	50	50	---	14.0	14.0	---	700	700
CATRON	50	200	250	---	---	---	---	---	---	---	---	---
CHAVES	6500	---	6500	4500	---	4500	60.0	---	60.0	270000	---	270000
CIBOLA	---	---	---	---	---	---	---	---	---	---	---	---
COLFAX	1200	500	1700	600	250	850	32.0	16.0	27.3	19200	4000	23200
CURRY	45000	200000	245000	31000	138500	169500	64.0	23.0	30.5	1982500	3181600	5164100
DE BACA	4300	500	4800	1800	---	1800	50.0	---	50.0	90000	---	90000
DONA ANA	3700	---	3700	3200	---	3200	80.0	---	80.0	256000	---	256000
EDDY	1400	---	1400	950	---	950	58.0	---	58.0	55100	---	55100
GRANT	50	200	250	---	---	---	---	---	---	---	---	---
GUADALUPE	200	2100	2300	50	800	850	40.0	8.0	9.9	2000	6400	8400
HARDING	1600	9400	11000	900	5450	6350	26.0	16.0	17.4	23400	87200	110600
HIDALGO	1500	---	1500	1400	---	1400	60.0	---	60.0	84000	---	84000
LEA	12800	9200	22000	8400	6600	15000	35.0	18.0	27.5	294000	118800	412800
LINCOLN	100	---	100	---	---	---	---	---	---	---	---	---
LUNA	1800	---	1800	1600	---	1600	72.0	---	72.0	115200	---	115200
MCKINLEY	25	25	50	25	---	25	40.0	---	40.0	1000	---	1000
MORA	50	100	150	---	---	---	---	---	---	---	---	---
OTERO	300	---	300	50	---	50	54.0	---	54.0	2700	---	2700
QUAY	20000	120000	140000	11000	69000	80000	30.0	15.0	17.0	329500	1031600	1361100
RIO ARRIBA	50	2050	2100	---	1350	1350	---	24.0	24.0	---	32400	32400
ROOSEVELT	32000	200000	232000	20000	115000	135000	40.0	10.0	14.4	799000	1144300	1943300
SAN JUAN	11000	---	11000	11000	---	11000	56.0	---	56.0	616000	---	616000
SAN MIGUEL	200	200	400	150	---	150	26.0	---	26.0	3900	---	3900
SANDOVAL	50	50	100	25	50	75	40.0	16.0	24.0	1000	800	1800
SANTA FE	2000	600	2600	850	550	1400	44.0	16.0	33.0	37400	8800	46200
SIERRA	500	---	500	450	---	450	76.0	---	76.0	34200	---	34200
SOCORRO	100	---	100	50	---	50	66.0	---	66.0	3300	---	3300
TAOS	275	25	300	---	---	---	---	---	---	---	---	---
TORRANCE	3650	1500	5150	2800	300	3100	70.0	10.0	64.2	196000	3000	199000
UNION	23500	8600	32100	17500	3500	21000	58.0	28.0	53.0	1015000	98000	1113000
VALENCIA	700	---	700	300	---	300	40.0	---	40.0	12000	---	12000
STATE	174600	555400	730000	118600	341400	460000	52.6	16.7	26.0	6242400	5717600	11960000

1984 NEW MEXICO AGRICULTURAL STATISTICS

All Hay

Acreage, Production, Value and Farm Stocks

Crop Year	Acreage Harvested 1000 Acres	Yield Per	Production 1000 Tons	Price	Value	On Farm Stocks	
		Harvested		Per	of	Jan. 1	May 1
		Acres		Ton	Production	1000 Tons	1000 Tons
1975	290	3.59	1041	54.00	56214	370	80
1976	297	3.37	1000	63.50	63500	281	83
1977	308	3.75	1155	58.50	67568	310	100
1978	310	3.52	1092	64.00	69888	393	127
1979	319	3.76	1199	69.00	82731	426	66
1980	310	3.69	1144	86.50	98956	456	108
1981	335	4.03	1350	84.00	113400	343	114
1982	320	4.21	1348	75.00	101100	594	122
1983	320	4.38	1401	90.00	126090	566	148
1984	350	4.25	1488	99.00	147312	350	70
1985	---	---	---	---	---	432	119

Acreage, Yield and Production by County

County	-----1983-----			-----1984-----		
	Acreage	Yield Per	Production	Acreage	Yield Per	Production
	Harvested	Acres		Acres	Acres	
	Acres	Tons	Tons	Acres	Tons	Tons
BERNALILLO	4600	3.6	16600	4900	4.1	20300
CATRON	500	2.2	1100	550	2.4	1300
CHAVES	51300	6.4	328100	55700	6.4	353800
CIBOLA	1400	2.7	3800	1900	3.8	7200
COLFAX	12400	2.7	33700	14500	2.1	30900
CURRY	12900	2.5	32200	17000	2.5	42900
DE BACA	5800	4.4	25300	6400	4.0	25500
DONA ANA	17200	6.1	105300	19900	6.2	123000
EDDY	36700	6.3	231200	35300	5.9	208100
GRANT	900	3.1	2800	1000	3.1	3100
GUADALUPE	1600	3.0	4800	1950	3.0	5900
HARDING	3000	1.0	3000	4250	1.1	4500
HIDALGO	1300	3.8	4900	1600	4.3	6800
LEA	11100	3.9	43300	13300	4.0	53100
LINCOLN	700	5.4	3800	700	5.0	3500
LUNA	2750	5.4	14900	2300	4.9	11200
MCKINLEY	1000	2.3	2300	1150	2.4	2800
MORA	7800	1.7	13000	10100	1.8	18300
OTERO	3800	5.4	20600	3700	4.9	18300
QUAY	9000	4.4	39500	9900	3.8	37400
RIO ARRIBA	13100	1.9	25000	15100	1.8	27000
ROOSEVELT	8300	3.6	30000	10400	3.2	33400
SAN JUAN	30000	4.3	129000	27200	4.3	118200
SAN MIGUEL	7200	2.1	14800	8900	2.1	18300
SANDOVAL	5100	2.8	14100	6000	3.5	20800
SANTA FE	5800	4.1	23700	6000	5.5	32700
SIERRA	3550	5.7	20300	3850	5.8	22200
SOCORRO	12000	4.5	54300	12800	4.9	62300
TAOS	14100	1.8	25000	16200	2.1	34600
TORRANCE	8500	3.7	31400	10400	3.9	41000
UNION	10800	3.2	34700	11400	2.9	32500
VALENCIA	15800	4.3	68500	15650	4.3	67100
STATE	320000	4.4	1401000	350000	4.3	1488000

Alfalfa and Other Hay

Acreage, Yield and Production

Year	-----Alfalfa Hay-----			-----All Other Hay-----		
	Acreage Harvested	Yield Per Acre	Production	Acreage Harvested	Yield Per Acre	Production
	1000 Acres	Tons	1000 Tons	1000 Acres	Tons	1000 Tons
1975	219	4.30	942	71	1.40	99
1976	230	4.00	920	67	1.20	80
1977	238	4.50	1071	70	1.20	84
1978	240	4.20	1008	70	1.20	84
1979	245	4.50	1103	74	1.30	96
1980	240	4.30	1032	70	1.60	112
1981	260	4.70	1222	75	1.70	128
1982	250	5.00	1250	70	1.40	98
1983	250	5.10	1275	70	1.80	126
1984	260	5.10	1326	90	1.80	162

Acreage, Yield and Production by County

County	-----1983-----			-----1984-----		
	Acreage Harvested	Yield Per Acre	Production	Acreage Harvested	Yield Per Acre	Production
	Acres	Tons	Tons	Acres	Tons	Tons
BERNALILLO	4000	3.8	15200	4200	4.4	18500
CATRON	300	3.0	900	300	3.0	900
CHAVES	50000	6.5	324600	54500	6.4	350500
CIBOLA	1100	3.2	3500	1500	4.0	6000
COLFAX	6500	2.8	18200	8000	2.4	19200
CURRY	2900	5.6	16200	2800	5.5	15400
DE BACA	4500	4.9	22000	4500	4.5	20300
DONA ANA	16500	6.3	103900	19000	6.3	120500
EDDY	35500	6.4	227200	34000	6.0	205000
GRANT	600	4.0	2400	600	4.0	2400
GUADALUPE	1300	3.5	4500	1450	3.6	5200
HARDING	200	2.5	500	150	2.7	400
HIDALGO	1000	4.6	4600	1200	4.8	5800
LEA	10000	4.1	41000	12000	4.2	50900
LINCOLN	600	6.0	3600	600	5.5	3300
LUNA	2500	5.7	14300	2000	5.2	10400
MCKINLEY	200	4.0	800	200	3.5	700
MORA	3300	2.3	7600	3500	2.4	8400
OTERO	3200	6.1	19500	3000	5.7	17100
QUAY	7700	4.8	36900	8000	4.0	32000
RIO ARRIBA	4100	2.8	11500	4300	2.3	9900
ROOSEVELT	3800	4.5	17000	3800	5.3	20200
SAN JUAN	29000	4.4	127600	26000	4.4	115500
SAN MIGUEL	3600	3.0	10800	3600	3.3	11900
SANDOVAL	3000	3.3	9900	3500	4.5	15800
SANTA FE	5500	4.2	23100	5600	5.7	31900
SIERRA	3300	6.0	19800	3500	6.1	21400
SOCORRO	11000	4.8	52800	11500	5.2	60000
TAOS	9200	2.0	18400	10300	2.5	25800
TORRANCE	7200	4.0	28800	8500	4.3	36600
UNION	4400	5.3	23200	4400	5.0	22000
VALENCIA	14000	4.6	64700	13500	4.6	62100
STATE	250000	5.1	1275000	260000	5.1	1326000

Sorghum

Acreage, Production and Value

Crop Year	Planted For All Purposes	Harvested for Grain				Harvested for Silage			
		Acreage	Yield	Production	Price Per Bushel	Value of Production	Acreage	Yield	Production
		1000 Acres	1000 Bushels	1000 Bushels	Dollars	1000 Dollars	1000 Acres	1000 Tons	1000 Tons
1975	353	310	50.0	15500	2.46	38130	3	13.0	39
1976	272	199	60.0	11940	2.02	24119	5	11.0	55
1977	297	245	48.0	11760	1.88	22109	8	12.0	96
1978	336	267	46.0	12282	2.22	27266	9	13.0	117
1979	319	258	52.0	13416	2.49	33406	9	13.5	122
1980	340	257	40.0	10280	3.42	35158	11	12.5	138
1981	335	272	45.0	12240	2.47	30233	7	17.0	119
1982	330	280	47.0	13160	2.72	35795	7	23.0	161
1983	200	150	42.0	6300	3.00	18900	16	17.0	272
1984	300	280	55.0	15400	2.63	40502	3	18.0	54

GRAIN SORGHUM

Bushels Produced
1984

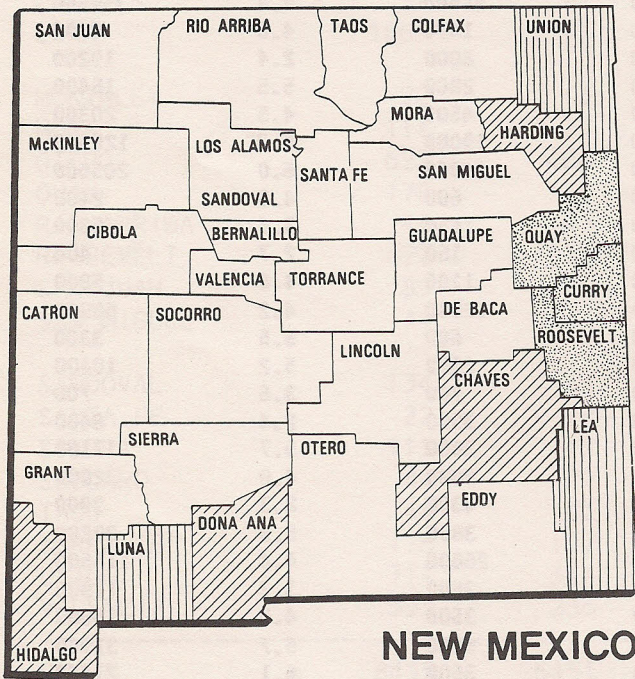

NEW MEXICO

<table style="width: 100%; border-collapse: collapse;"> <tr> <td style="width: 20px; height: 10px; border: 1px solid black;"></td> <td>LESS THAN 100,000</td> </tr> <tr> <td style="width: 20px; height: 10px; border: 1px solid black; background: repeating-linear-gradient(45deg, transparent, transparent 2px, black 2px, black 4px);"></td> <td>100,000 - 299,999</td> </tr> <tr> <td style="width: 20px; height: 10px; border: 1px solid black; background: repeating-linear-gradient(-45deg, transparent, transparent 2px, black 2px, black 4px);"></td> <td>300,000 - 999,999</td> </tr> <tr> <td style="width: 20px; height: 10px; border: 1px solid black; background: radial-gradient(circle, black 1px, transparent 1px); background-size: 4px 4px;"></td> <td>1,000,000+</td> </tr> </table>		LESS THAN 100,000		100,000 - 299,999		300,000 - 999,999		1,000,000+	<table style="width: 100%; border-collapse: collapse;"> <tr> <th colspan="2" style="text-align: left; border-bottom: 1px solid black;">5 LEADING COUNTIES</th> </tr> <tr> <td style="padding: 2px;">CURRY</td> <td style="text-align: right; padding: 2px;">6,998,300</td> </tr> <tr> <td style="padding: 2px;">ROOSEVELT</td> <td style="text-align: right; padding: 2px;">4,127,300</td> </tr> <tr> <td style="padding: 2px;">QUAY</td> <td style="text-align: right; padding: 2px;">1,561,600</td> </tr> <tr> <td style="padding: 2px;">UNION</td> <td style="text-align: right; padding: 2px;">841,400</td> </tr> <tr> <td style="padding: 2px;">LUNA</td> <td style="text-align: right; padding: 2px;">701,200</td> </tr> </table>	5 LEADING COUNTIES		CURRY	6,998,300	ROOSEVELT	4,127,300	QUAY	1,561,600	UNION	841,400	LUNA	701,200
	LESS THAN 100,000																				
	100,000 - 299,999																				
	300,000 - 999,999																				
	1,000,000+																				
5 LEADING COUNTIES																					
CURRY	6,998,300																				
ROOSEVELT	4,127,300																				
QUAY	1,561,600																				
UNION	841,400																				
LUNA	701,200																				



Acreage, Yield and Production by County

COUNTY	ACRES PLANTED ALL PURPOSES			HARVESTED FOR GRAIN								
	IRRIG.	NON-IRRIG.	TOTAL	ACRES			YIELD PER ACRE			PRODUCTION		
				IRRIG.	NON-IRRIG.	TOTAL	IRRIG.	NON-IRRIG.	TOTAL	IRRIG.	NON-IRRIG.	TOTAL
1983												
-----ACRES-----												
BERNAL ILLO	50	---	50	40	---	40	60.0	---	60.0	2400	---	2400
CATRON	10	---	10	---	---	---	---	---	---	---	---	---
CHAVES	2300	---	2300	1600	---	1600	89.0	---	89.0	142400	---	142400
CIBOLA	10	---	10	---	---	---	---	---	---	---	---	---
COLFAX	70	10	80	20	10	30	35.0	5.0	25.0	700	50	750
CURRY	22000	46000	68000	20000	32000	52000	85.0	25.0	48.1	1700000	800000	2500000
DE BACA	220	---	220	40	---	40	80.0	---	80.0	3200	---	3200
DONA ANA	1200	---	1200	1100	---	1100	85.0	---	85.0	93500	---	93500
EDDY	1800	---	1800	1700	---	1700	58.0	---	58.0	98600	---	98600
GRANT	450	---	450	430	---	430	90.0	---	90.0	38700	---	38700
GUADALUPE	80	---	80	40	---	40	70.0	---	70.0	2800	---	2800
HARDING	100	3000	3100	---	2590	2590	---	15.0	15.0	---	38850	38850
HIDALGO	2300	---	2300	2230	---	2230	85.5	---	85.5	190700	---	190700
LEA	2150	6520	8670	1390	2700	4090	63.4	12.0	29.5	88100	32400	120500
LINCOLN	---	---	---	---	---	---	---	---	---	---	---	---
LUNA	4430	---	4430	3380	---	3380	100.0	---	100.0	338000	---	338000
MCKINLEY	---	---	---	---	---	---	---	---	---	---	---	---
MORA	---	---	---	---	---	---	---	---	---	---	---	---
OTERO	30	---	30	10	---	10	80.0	---	80.0	800	---	800
QUAY	10000	11600	21600	9000	8000	17000	63.0	15.0	40.4	567000	120000	687000
RIO ARRIBA	---	---	---	---	---	---	---	---	---	---	---	---
ROOSEVELT	9500	60500	70000	8000	42100	50100	61.0	20.0	26.5	487700	839900	1327600
SAN JUAN	40	---	40	---	---	---	---	---	---	---	---	---
SAN MIGUEL	50	170	220	---	---	---	---	---	---	---	---	---
SANDOVAL	100	---	100	---	---	---	---	---	---	---	---	---
SANTA FE	---	---	---	---	---	---	---	---	---	---	---	---
SIERRA	60	---	60	60	---	60	100.0	---	100.0	6000	---	6000
SOCORRO	150	---	150	150	---	150	90.0	---	90.0	13500	---	13500
TAOS	---	---	---	---	---	---	---	---	---	---	---	---
TORRANCE	200	---	200	50	---	50	70.0	---	70.0	3500	---	3500
UNION	6500	8000	14500	6150	7000	13150	84.2	23.0	51.6	518000	161000	679000
VALENCIA	400	---	400	210	---	210	58.1	---	58.1	12200	---	12200
STATE	64200	135800	200000	55600	94400	150000	77.5	21.1	42.0	4307800	1992200	6300000
-----BUSHELS-----												
COUNTY	IRRIG.	NON-IRRIG.	TOTAL	IRRIG.	NON-IRRIG.	TOTAL	IRRIG.	NON-IRRIG.	TOTAL	IRRIG.	NON-IRRIG.	TOTAL
1984												
-----ACRES-----												
BERNAL ILLO	---	---	---	---	---	---	---	---	---	---	---	---
CATRON	50	---	50	---	---	---	---	---	---	---	---	---
CHAVES	2100	---	2100	1800	---	1800	90.0	---	90.0	162000	---	162000
CIBOLA	---	---	---	---	---	---	---	---	---	---	---	---
COLFAX	---	50	50	---	---	---	---	---	---	---	---	---
CURRY	33000	74000	107000	32900	69600	102500	107.0	50.0	68.3	3521700	3476600	6998300
DE BACA	550	---	550	450	---	450	96.0	---	96.0	43200	---	43200
DONA ANA	1200	---	1200	1200	---	1200	85.0	---	85.0	102000	---	102000
EDDY	1000	---	1000	1000	---	1000	54.0	---	54.0	54000	---	54000
GRANT	50	---	50	---	---	---	---	---	---	---	---	---
GUADALUPE	50	---	50	---	---	---	---	---	---	---	---	---
HARDING	---	5100	5100	---	5100	5100	---	30.0	30.0	---	153000	153000
HIDALGO	2300	---	2300	2200	---	2200	109.5	---	109.5	240800	---	240800
LEA	4000	9200	13200	3500	7400	10900	64.0	22.0	35.5	224000	162800	386800
LINCOLN	---	---	---	---	---	---	---	---	---	---	---	---
LUNA	6400	---	6400	6100	---	6100	115.0	---	115.0	701200	---	701200
MCKINLEY	---	---	---	---	---	---	---	---	---	---	---	---
MORA	---	---	---	---	---	---	---	---	---	---	---	---
OTERO	---	---	---	---	---	---	---	---	---	---	---	---
QUAY	13000	25000	38000	12400	22400	34800	73.5	29.0	44.9	912000	649600	1561600
RIO ARRIBA	---	---	---	---	---	---	---	---	---	---	---	---
ROOSEVELT	15000	88000	103000	13800	82500	96300	69.0	38.5	42.9	952500	3174800	4127300
SAN JUAN	50	---	50	---	---	---	---	---	---	---	---	---
SAN MIGUEL	50	150	200	50	---	50	80.0	---	80.0	4000	---	4000
SANDOVAL	100	---	100	---	---	---	---	---	---	---	---	---
SANTA FE	---	---	---	---	---	---	---	---	---	---	---	---
SIERRA	50	---	50	50	---	50	100.0	---	100.0	5000	---	5000
SOCORRO	150	---	150	150	---	150	90.0	---	90.0	13500	---	13500
TAOS	50	---	50	---	---	---	---	---	---	---	---	---
TORRANCE	50	---	50	---	---	---	---	---	---	---	---	---
UNION	6000	13000	19000	5800	11500	17300	95.5	25.0	48.6	553900	287500	841400
VALENCIA	300	---	300	100	---	100	59.0	---	59.0	5900	---	5900
STATE	85500	214500	300000	81500	198500	280000	92.0	39.8	55.0	7495700	7904300	15400000
-----BUSHELS-----												

Barley

Acreage, Production and Value

Year	Acreage		Yield Per	Production	Price	Value
	Planted	Harvested	Harvested		Per	of
	1000	1000	Acre		Bushel	Production
	Acres	Acres	Bushels	Bushels	Dollars	1000
						Dollars
1975	36	28	58.0	1624	2.20	3573
1976	32	24	51.0	1224	2.17	2656
1977	35	26	51.0	1326	1.65	2188
1978	33	25	57.0	1425	1.95	2779
1979	36	27	58.0	1566	2.40	3758
1980	43	35	62.0	2170	2.55	5534
1981	38	28	67.0	1876	2.81	5272
1982	47	37	66.0	2442	2.40	5861
1983	27	23	75.0	1725	2.80	4830
1984	25	20	75.0	1500	2.80	4200

BARLEY
Bushels Produced
1984

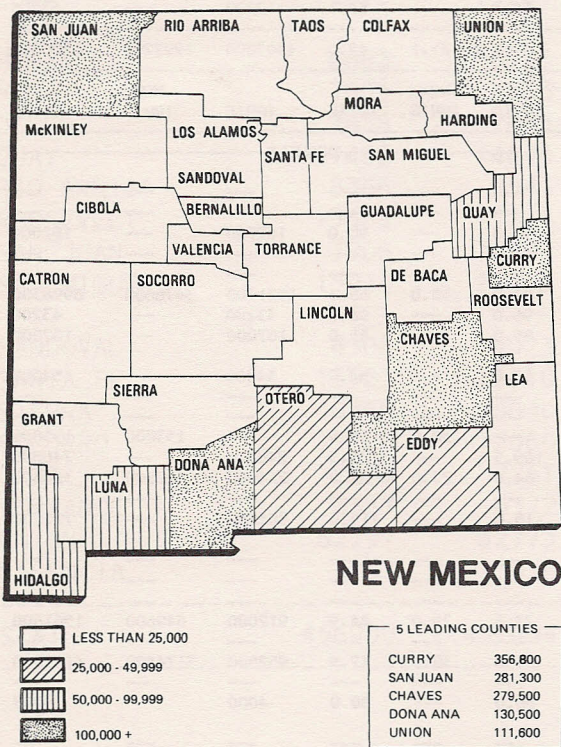

Photo by Eugene Burton

Acreage, Yield and Production by County

County	-----1983-----				-----1984-----			
	Acreage		Yield Per Acre	Production	Acreage		Yield Per Acre	Production
	Acreage Planted	Harvested For Grain			Acreage Planted	Harvested For Grain		
	-----Acres-----		-----Bushels-----		-----Acres-----		-----Bushels-----	
BERNALILLO	100	100	60.0	6000	100	---	---	---
CATRON	50	---	---	---	---	---	---	---
CHAVES	5900	4000	64.0	256000	6000	4300	65.0	279500
CIBOLA	---	---	---	---	---	---	---	---
COLFAX	60	20	35.0	700	50	---	---	---
CURRY	3700	3450	90.6	312600	4300	4100	87.0	356800
DE BACA	110	110	90.0	9900	---	---	---	---
DONA ANA	1000	990	85.9	85000	1500	1450	90.0	130500
EDDY	4800	4750	74.7	355000	1500	650	74.0	48100
GRANT	350	100	83.0	8300	100	---	---	---
GUADALUPE	---	---	---	---	---	---	---	---
HARDING	---	---	---	---	---	---	---	---
HIDALGO	350	350	100.0	35000	600	600	105.0	63000
LEA	80	60	35.0	2100	150	50	40.0	2000
LINCOLN	---	---	---	---	---	---	---	---
LUNA	1100	1100	77.0	84700	1050	900	85.0	76500
MCKINLEY	---	---	---	---	---	---	---	---
MORA	30	---	---	---	---	---	---	---
OTERO	220	---	---	---	750	750	50.0	37500
QUAY	450	330	41.2	13600	1700	1600	32.0	51200
RIO ARRIBA	---	---	---	---	300	100	20.0	2000
ROOSEVELT	1200	1000	40.0	40000	350	350	42.0	14700
SAN JUAN	3480	3400	89.0	302600	2900	2900	97.0	281300
SAN MIGUEL	---	---	---	---	100	100	36.0	3600
SANDOVAL	110	---	---	---	50	---	---	---
SANTA FE	100	---	---	---	350	---	---	---
SIERRA	---	---	---	---	---	---	---	---
SOCORRO	350	350	62.0	21700	350	200	65.0	13000
TAOS	1430	1380	52.0	71700	500	---	---	---
TORRANCE	750	440	62.0	27300	200	200	70.0	14000
UNION	900	850	86.5	73500	1700	1550	72.0	111600
VALENCIA	380	220	87.7	19300	400	200	73.5	14700
STATE	27000	23000	75.0	1725000	25000	20000	75.0	1500000

Corn

Acreage, Production and Value

Crop Year	Planted For All Purposes	Harvested for Grain					Harvested for Silage		
		Acreage	Yield	Production	Price Per Bushel	Value of Production	Acreage	Yield	Production
		1000 Acres	1000 Bushels	1000 Bushels	Dollars	1000 Dollars	1000 Acres	Tons	1000 Tons
1975	100	75	100.0	7500	2.62	19650	22	16.5	363
1976	125	96	105.0	10080	2.24	22579	24	13.5	324
1977	135	114	90.0	10260	2.10	21546	16	14.0	224
1978	105	72	106.0	7632	2.39	18240	29	15.0	435
1979	106	74	114.0	8436	2.81	23705	28	17.5	490
1980	105	75	90.0	6750	3.60	24300	26	14.0	364
1981	85	65	128.0	8320	2.84	23629	18	23.0	414
1982	90	65	125.0	8125	2.91	23644	23	22.0	506
1983	70	50	140.0	7000	3.36	23520	18	22.0	396
1984	78	59	150.0	8850	2.95	26108	17	24.0	408

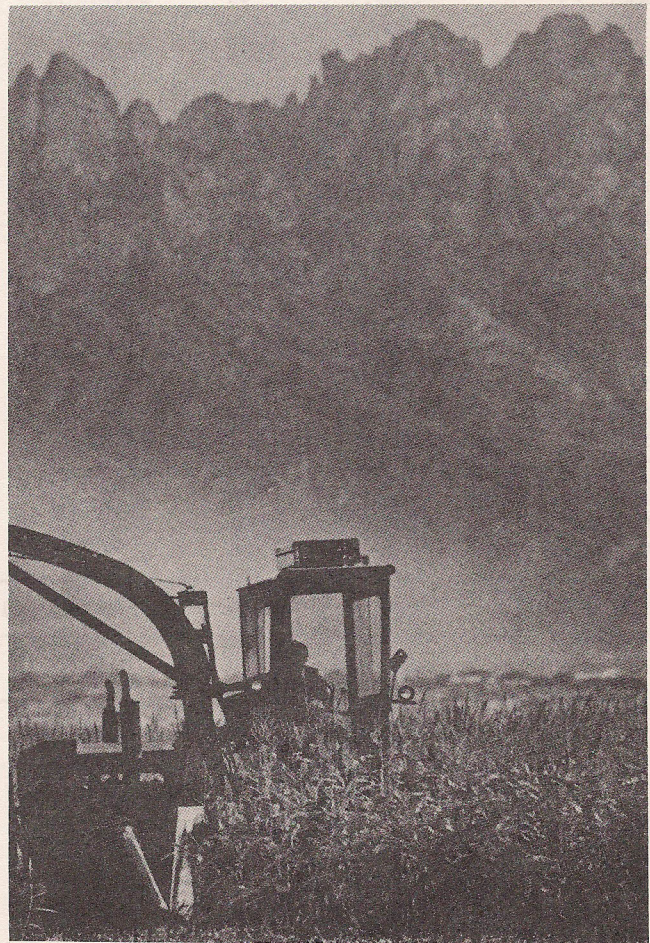
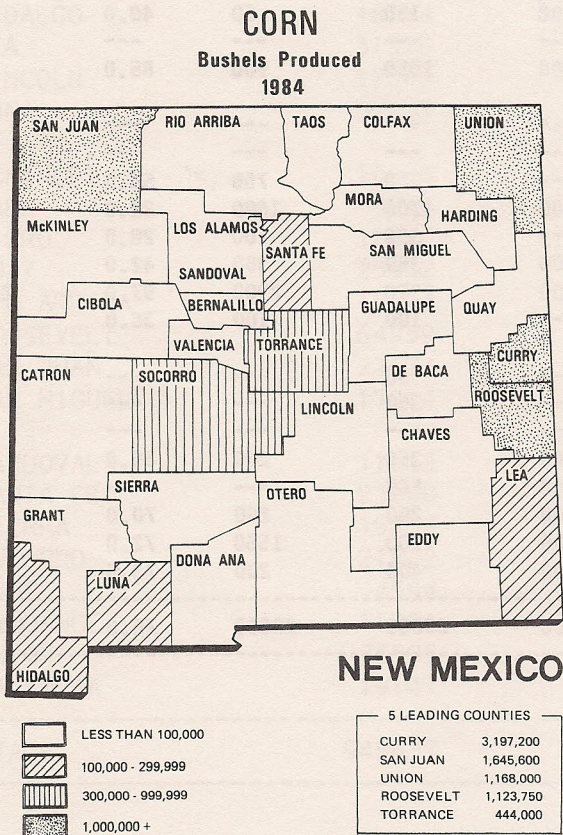

Acreage, Yield and Production by County

County	-----1983-----				-----1984-----			
	Acreage	Acreage	Yield Per	Production	Acreage	Acreage	Yield Per	Production
	Planted	Harvested	Acres		Planted	Harvested	Acres	
	-----Acres-----	-----Acres-----	-----Bushels-----		-----Acres-----	-----Acres-----	-----Bushels-----	
BERNALILLO	1500	300	85.0	25500	1200	500	70.0	35000
CATRON	60	---	---	---	100	50	85.0	4250
CHAVES	2900	400	125.0	50000	3300	200	125.0	25000
CIBOLA	300	240	43.8	10500	350	150	80.0	12000
COLFAX	40	40	60.0	2400	50	---	---	---
CURRY	12500	11000	172.0	1891900	19600	18600	171.9	3197200
DE BACA	---	---	---	---	---	---	---	---
DONA ANA	1400	200	120.0	24000	2700	200	140.0	28000
EDDY	370	200	90.0	18000	50	---	---	---
GRANT	40	30	90.0	2700	50	50	85.0	4250
GUADALUPE	100	100	60.0	6000	50	---	---	---
HARDING	---	---	---	---	---	---	---	---
HIDALGO	400	400	118.0	47200	1000	950	120.0	114000
LEA	2300	1990	122.2	243150	2200	1200	149.2	179000
LINCOLN	---	---	---	---	---	---	---	---
LUNA	1600	1500	117.2	175800	1300	1100	170.0	187000
MCKINLEY	350	350	15.0	5250	600	600	33.0	19800
MORA	160	80	15.0	1200	150	100	24.5	2450
OTERO	30	10	85.0	850	50	---	---	---
QUAY	250	150	100.0	15000	350	350	150.0	52500
RIO ARRIBA	150	100	21.0	2100	150	100	24.0	2400
ROOSEVELT	5550	5110	131.2	670200	8000	7750	145.0	1123750
SAN JUAN	17000	15100	140.0	2114000	12600	12100	136.0	1645600
SAN MIGUEL	200	100	22.0	2200	300	200	29.0	5800
SANDOVAL	1800	800	40.0	32000	1600	200	45.0	9000
SANTA FE	4950	2450	140.0	343000	4200	1000	185.0	185000
SIERRA	500	200	125.0	25000	1000	450	130.0	58500
SOCORRO	3700	1770	125.0	221200	3200	2500	125.0	312500
TAOS	50	10	45.0	450	50	---	---	---
TORRANCE	3500	1770	146.0	258400	4000	3000	148.0	444000
UNION	5600	5450	146.0	795500	7500	7300	160.0	1168000
VALENCIA	2700	150	110.0	16500	2300	350	100.0	35000
STATE	70000	50000	140.0	7000000	78000	59000	150.0	8850000

Upland Cotton

Acreage, Production and Value

Crop Year	Acreage		Yield Per	Production	Price	Value
	Planted	Harvested	Harvested	(480 Lb. Net	Per	of
			Acres	Weight Bales)	Pound	Production
	1000 Acres	1000 Acres	Net Pounds	1000 Bales	Cents	1000 Dollars
1975	95.0	85.0	382	68.0	54.60	17821
1976	68.0	64.0	523	70.0	70.00	23520
1977	131.0	128.0	603	161.0	54.00	41731
1978	137.0	109.0	443	101.0	62.00	30058
1979	154.0	126.0	396	104.0	68.50	34195
1980	151.0	120.0	428	107.0	81.00	41602
1981	136.0	106.0	602	133.0	60.00	38304
1982	79.0	68.0	551	78.0	59.70	22352
1983	56.0	47.0	715	70.0	73.90	24830
1984	77.0	69.0	605	87.0	62.10	25933

Acreage, Yield and Production by County

County	Acres				Yield Per		Production	
	Planted		Harvested		Harvested		(480 Pound	
	Acres	Acres	Acres	Acres	Acres		Net Weight	
	1983	1984	1983	1984	1983	1984	1983	1984
CHAVES	9000	10900	8950	10700	794	651	14800	14500
CURRY	2120	3300	1000	2600	440	383	915	2075
DONA ANA	7700	9550	7650	9450	836	859	13300	16900
EDDY	6700	9000	6500	8800	808	718	11000	13200
HIDALGO	3900	5450	3840	5450	720	770	5750	8700
LEA	6700	6800	3040	6100	609	367	3850	4665
LUNA	8000	11700	8000	11600	900	806	15000	19500
OTERO	160	250	160	250	1163	712	380	370
QUAY	1060	2600	600	1800	260	262	325	985
ROOSEVELT	10550	17300	7150	12100	300	232	4470	5840
SIERRA	110	150	110	150	914	847	210	265
STATE	56000	77000	47000	69000	715	605	70000	87000



NMSU Agricultural Information Photo

Cottonseed Production, Farm Disposition and Value

Crop Year	Production	Farm Disposition		Season Average Price Per Ton	Value of Production
		Sold To Oil Mills	Other 1/		
	-----1000 Tons-----			Dollars	1000 Dollars
1975	28.0	24.0	4.0	99.90	2797
1976	29.0	25.0	4.0	102.00	2958
1977	68.0	58.0	10.0	66.00	4488
1978	44.0	40.0	4.0	125.00	5500
1979	44.0	40.0	4.0	115.00	5060
1980	45.0	40.0	5.0	124.00	5580
1981	66.0	57.0	9.0	87.00	5742
1982	39.5	20.3	19.2	82.00	3239
1983	34.3	31.7	2.6	168.00	5762
1984	40.0	32.0	8.0	102.00	4080

1/ Includes planting seed, exports, inter-farm sales, shrinkage, losses and other uses.

American-Pima Cotton

Acreage, Production, Price and Value

Crop Year	Acreage		Yield Per Harvested Acre	Production (480 Lb. Net Weight Bales)	Price Per Pound	Value of Production
	Planted	Harvested				
	1000 Acres	1000 Acres	Net Pounds	1000 Bales	Cents	1000 Dollars
1975	13.3	12.5	195	5.1	80.50	1971
1976	6.5	6.3	476	6.2	105.00	3125
1977	9.4	9.3	621	12.0	85.00	4896
1978	14.1	13.7	454	13.0	90.00	5616
1979	16.0	14.8	246	7.5	101.00	3636
1980	7.1	7.0	464	6.8	105.00	3427
1981	7.1	6.8	558	7.9	103.00	3906
1982	9.5	9.4	511	10.0	102.00	4896
1983	11.1	11.1	683	15.8	114.00	8646
1984	10.0	10.0	595	12.4	99.30	5910

Acreage, Yield and Production by County

County	Acres				Yield Per Harvested Acre		Production (480 Pound Net Weight Bales)	
	Planted		Harvested		Pounds		Bales	
	1983	1984	1983	1984	1983	1984	1983	1984
DONA ANA	10030	8900	10030	8900	696	607	14535	11260
EDDY	10	1/	10	1/	270	1/	5	1/
LUNA	1060	1100	1060	1100	570	498	1260	1140
STATE	11100	10000	11100	10000	683	595	15800	12400

1/ Eddy Co. has less than 10 acres.

Irish Potatoes

Acreage, Yield, Production, Price and Value

Crop Year	Acreage		Yield Per	Production	Price	Value
	Planted	Harvested	Harvested		Per	of
	1000 Acres	1000 Acres	Acre Cwt.		Cwt.	Production Dollars
1975	3.7	3.5	200	700	2.70	1890
1976	3.2	3.2	180	576	3.10	1786
1977	3.2	2.9	190	551	3.50	1929
1978	3.8	3.8	205	779	5.00	3895
1979	4.5	4.4	275	1210	3.25	3933
1980	3.5	3.0	180	540	6.85	3699
1981	4.5	4.5	210	945	6.50	6143
1982	5.0	4.9	260	1274	5.25	6689
1983	5.7	5.7	285	1625	6.40	10400
1984	9.3	9.1	290	2639	6.80	17945

Acreage, Yield and Production by County

County	Acreage				Yield Per		Production	
	Planted		Harvested		Harvested		Acre	
	1983	1984	1983	1984	1983	1984	1983	1984
CURRY	2100	2500	2100	2400	280	270	588000	648000
ROOSEVELT	1400	3400	1400	3300	250	280	350000	924000
SAN JUAN	1300	1300	1300	1300	360	320	468000	416000
TORRANCE	800	1400	800	1400	250	310	200000	434000
OTHER COUNTIES	100	700	100	700	190	310	19000	217000
STATE	5700	9300	5700	9100	285	290	1625000	2639000

Peanuts

Acreage, Yield, Production, Price and Value

Crop Year	Acreage Harvested	Yield Per Acre	Production	Price Per Pound	Value of Production
	Acres	Pounds	1000 Pounds	Cents	1000 Dollars
1975	8800	2290	20152	22.0	4433
1976	9500	2280	21660	24.5	5307
1977	9400	2700	25380	25.0	6345
1978	9400	2560	24064	22.0	5294
1979	9200	2750	25300	22.6	5718
1980	8800	2540	22352	28.0	6259
1981	10000	2490	24900	27.0	6723
1982	10400	2425	25220	30.2	7616
1983	11000	2330	25630	29.2	7484
1984	14500	2220	32190	29.0	9335

Acreage, Yield and Production by County

County	-----1983-----			-----1984-----		
	Acreage Harvested	Yield Per Acre	Production	Acreage Harvested	Yield Per Acre	Production
	Acres	Pounds	Pounds	Acres	Pounds	Pounds
CURRY	440	2129	936800	1000	2100	2100000
LEA	600	2713	1628000	1800	2365	4257000
QUAY	70	531	37200	---	---	---
ROOSEVELT	9890	2328	23028000	11700	2208	25833000
STATE	11000	2330	25630000	14500	2220	32190000

Grain Stocks

Quantities Stored On and Off Farms

Year	January 1		April 1		June 1		October 1	
	On Farm Total	Off Farm Total	On Farm Total	Off Farm Total	On Farm Total	Off Farm Total	On Farm Total	Off Farm Total
-----1,000 Bushels-----								
BARLEY								
1981	434	117	347	39	174	16	657	256
1982	469	176	281	140	131	103	733	236
1983	488	85	317	72	147	1/	500	248
1984	173	88	129	77	52	1/	270	262
1985	90	206	60	162				

CORN								
1981	1283	1294	810	884	540	662	135	276
1982	1664	1572	1248	1450	749	994	416	552
1983	1706	1964	1544	1903	813	1701	569	1473
1984	1190	1444	910	873	420	638	140	1/
1985	2213	1/	885	1/				

SORGHUM								
1981	822	3191	411	2322	308	1526	103	738
1982	3060	5338	857	3600	734	2952	673	2326
1983	1842	5627	1579	4294	1448	3892	1053	3255
1984	1449	4371	1260	2497	1134	2424	693	1507
1985	2926	5446	2464	3739				

WHEAT								
1981	1995	2184	1575	1747	1260	1648	2200	3191
1982	1650	2723	1320	2367	1210	2158	2933	5802
1983	1785	5662	1658	5337	1530	4836	1363	6052
1984	1090	5208	818	4366	750	4191	1555	5969
1985	1316	4325	1196	4008				

1/ Not shown to avoid disclosing individual operations.

FRUITS, NUTS AND VEGETABLES

Apples

New Mexico apple orchards were severely affected by below freezing temperatures at critical stages of development in 1984. However, production for the year increased two million pounds over the previous year. Apple growers produced 8,000,000 pounds of the fruit in 1984, up 33 percent from the previous year. The average yield per bearing tree was 61.5 pounds, compared with 55 pounds per tree in 1983. The average price received for 1984 harvested apples was \$.175 per pound, or \$7.18 per bushel. This compares with \$6.04 per bushel received for the 1983 apple crop. Value of the 1984 crop rose 62 percent to \$1,400,000.

Production, Price and Value

Crop Year	Utilized Production	Price Per Pound	Value of Production
	1000 Pounds	Cents	1000 Dollars
1975	11000	12.5	1375
1976	21000	11.7	2457
1977	25000	11.5	2875
1978	17000	9.7	1649
1979	14000	13.0	1820
1980	12000	12.4	1488
1981	17000	12.6	2142
1982	12000	12.4	1488
1983	6000	14.4	864
1984	8000	17.5	1400

Utilized Production by County

County	Total Trees ^{1/} 1978	Utilized Production					
		1979	1980	1981	1982	1983	1984
	Number	1,000 Pounds					
BERNALILLO, VALENCIA	6600	500	500	800	800	400	550
CHAVES, DONA ANA, OTERO	30150	2800	2100	3400	1500	750	1000
GRANT, SIERRA, DE BACA	17200	2000	2000	2750	2500	1200	1650
LINCOLN	24900	1000	2000	2000	300	100	200
RIO ARRIBA	44300	3500	2700	2700	3200	1700	2250
SAN JUAN	12800	1800	400	1850	900	550	600
SANDOVAL	15200	2000	1900	2900	2200	1000	1350
SANTA FE	4850	400	400	600	600	300	400
STATE	156000	14000	12000	17000	12000	6000	8000

^{1/} Orchards of 100 or more trees.

Pecans



Photo by Lana Dickson

Production, Price and Value

Crop Year	Production	Price Per Pound	Value of Production
	1000 Pounds	Cents	1000 Dollars
1975	13100	57.0	7467
1976	11500	100.0	11500
1977	15000	81.0	12150
1978	15000	75.0	11250
1979	14700	69.0	10143
1980	14700	88.0	12936
1981	20000	86.0	17200
1982	25000	83.0	20750
1983	29000	73.0	21170
1984	24000	83.0	19920

The 1984 New Mexico pecan crop is estimated at 24 million pounds. This level represents a 5 million pound, or 17 percent drop from last year's record production of 29 million pounds. The 1984 pecan crop is the first drop in production since 1979.

In conjunction with the lower production level, prices received by New Mexico pecan growers were 10 cents, or 14 percent greater than those received for the 1983 crop. The value of the 1984 pecan crop was 19.92 million dollars, 6 percent lower than the 1983 value.

Orchards, Acres, Trees and Production by County

County	1980 Survey			Utilized Production					
	Orchards	Acres	Trees	1979	1980	1981	1982	1983	1984
	Number			1,000 Pounds					
CHAVES, EDDY	91	2161	146530	85	2090	2000	1985	2200	1820
DONA ANA	260	13645	718000	14165	12040	16850	21720	25450	21060
LUNA, SIERRA	35	893	45490	315	400	900	995	1000	830
OTERO	44	961	42000	---	135	210	260	270	220
OTHER COUNTIES	77	1681	79980	135	35	40	40	80	70
STATE	507	19341	1032000	14700	14700	20000	25000	29000	24000

Lettuce



Photo by Lana Dickson

Lettuce, a cool season crop, has two distinct growing seasons in New Mexico; spring and fall. Spring lettuce production for 1984 is estimated at 266 thousand hundredweight, 63 percent below last year's level. Fall production is estimated at 308 thousand hundredweight, 50 percent below fall production in 1983. The average spring price per hundredweight was 6.40 dollars while the average fall price was 12.00 dollars. The combined spring and fall value was 5.4 million dollars. In 1984, spring and fall New Mexico planted acreage accounted for 3 percent of all lettuce planted in the United States.

Monthly Prices Received

Year	Apr.	May	June	July	Aug.	Sept.	Oct.	Nov.
-----Dollars Per 100 Pounds-----								
1979	---	8.00	5.90	---	---	---	9.27	7.31
1980	12.00	12.00	12.90	---	---	---	8.90	12.90
1981	11.20	12.00	---	---	---	9.00	10.20	9.06
1982	---	12.50	10.90	---	---	---	8.54	12.40
1983	---	18.90	14.20	---	---	21.30	18.00	11.60
1984	---	6.40	---	---	---	---	21.80	9.00

Spring Crop: Acreage, Production and Value

Crop Year	Acreage		Yield Per	Production	Price	Value
	Planted	Harvested	Harvested Acre		Per Cwt.	of Production
	Acres	Acres	Cwt.	1000 Cwt.	Dollars	1000 Dollars
1975	1400	1200	135	162	5.78	936
1976	1100	900	190	171	5.60	958
1977	1000	750	170	128	6.50	832
1978	1400	1300	270	351	15.50	5441
1979	1500	1000	150	150	7.66	1149
1980	700	700	180	126	12.00	1512
1981	850	610	250	153	11.90	1821
1982	1500	1500	335	503	12.40	6237
1983	2600	2300	310	713	18.10	12905
1984	3000	1900	140	266	6.40	1702

Fall Crop: Acreage, Production and Value

Crop Year	Acreage		Yield Per Harvested	Production	Price Per	Value of
	Planted	Harvested	Acre		Cwt.	Production
	Acres	Acres	Cwt.	1000 Cwt.	Dollars	1000 Dollars
1975	3600	3500	215	753	8.55	6438
1976	3600	3200	260	832	14.20	11814
1977	4500	3000	200	600	8.85	5310
1978	4700	3700	190	703	7.96	5596
1979	3300	3200	200	640	9.11	5830
1980	3200	2800	185	518	9.90	5128
1981	3500	2800	210	588	9.99	5874
1982	3500	3300	230	759	9.93	7537
1983	3200	3000	205	615	15.40	9471
1984	3000	1400	220	308	12.00	3696

Spring Crop: Acreage, Yield and Production by County

County	Acreage				Yield Per Harvested		Production	
	Planted		Harvested		Acre			
	Acres		Acres		Cwt.		Cwt.	
	1983	1984	1983	1984	1983	1984	1983	1984
DONA ANA	2530	2850	2235	1805	310	140	692800	252700
LUNA, SIERRA	70	150	65	95	310	140	20200	13300
STATE	2600	3000	2300	1900	310	140	713000	266000

Fall Crop: Acreage, Yield and Production by County

County	Acreage				Yield Per Harvested		Production	
	Planted		Harvested		Acre			
	Acres		Acres		Cwt.		Cwt.	
	1983	1984	1983	1984	1983	1984	1983	1984
DONA ANA	3040	2850	2860	1330	205	220	586000	292600
LUNA, SIERRA	160	150	140	70	205	220	29000	15400
STATE	3200	3000	3000	1400	205	220	615000	308000

Onions

Onion production in 1984 is estimated at 1,365 thousand hundredweight, up 9 percent from last year's production of 1,248 thousand hundredweight. The total value of production is estimated at 16.1 million dollars, an increase of 45 percent over 1983's level. The major varieties commercially grown in New Mexico include Grano, Granex, Sweet Spanish, and Mid-Summer Hybrids. Onions grown in New Mexico are primarily shipped for fresh market. Harvest usually begins in late May and continues through September. In 1984, New Mexico planted acreage accounted for 35 percent of all non-storage summer planted acreage in the United States.

Monthly Prices Received

Year	May	June	July	Aug.	Sept.
-----Dollars Per 100 Pounds-----					
1975	---	15.00	18.40	15.00	13.80
1976	---	5.30	5.90	5.70	4.95
1977	---	9.50	7.70	6.70	6.20
1978	---	7.40	9.50	9.90	7.30
1979	---	13.20	12.80	7.20	---
1980	---	9.00	9.00	9.80	---
1981	16.70	15.10	17.90	15.90	---
1982	---	7.57	9.12	10.20	7.60
1983	---	7.70	9.30	9.50	8.50
1984	---	10.30	13.60	12.00	10.30

Acreage, Yield, Production and Value

Crop Year	Acreage		Yield Per Harvested	Production	Price Per	Value of
	Planted	Harvested	Acre		Cwt.	Production
	Acres	Acres	Cwt.	1000 Cwt.	Dollars	1000 Dollars
1975	3000	3000	335	1005	15.70	15779
1976	4200	4000	335	1340	5.60	7504
1977	3500	3200	325	1040	7.70	8008
1978	4300	3700	320	1184	8.54	10111
1979	3500	3200	300	960	11.10	10656
1980	4000	3900	290	1131	9.20	10405
1981	3600	3600	345	1242	16.20	20120
1982	4600	4500	365	1643	8.69	14273
1983	4400	3900	320	1248	8.90	11107
1984	4100	3900	350	1365	11.80	16107

Onion Acreage, Yield and Production by County

County	Acreage				Yield Per Harvested Acre		Production	
	Planted		Harvested					
	-----Acres-----		-----Acres-----		-----Cwt.-----			
	1983	1984	1983	1984	1983	1984	1983	1984
DONA ANA	3890	3300	3440	3200	325	350	1118000	1120000
LUNA	240	400	220	360	285	375	62700	135000
SIERRA	80	50	70	25	285	300	19900	7500
OTHER COUNTIES	190	350	170	315	280	325	47400	102500
STATE	4400	4100	3900	3900	320	350	1248000	1365000



Photo by Lana Dickson

Chile

Acreage, Yield, Production and Value

Year	Acreage Harvested	Yield Per Acre Dry Weight	Total Production Dry Weight Equivalent ^{1/}	Average Price Per Ton	Total Value
	Acres	Tons	Tons	Dollars	1000 Dollars
1975	9200	1.30	11974	N/A	N/A
1976	10400	1.34	13960		
1977	10900	1.52	16600	853.00	14160
1978	11200	1.54	17200	925.00	15910
1979	15100	1.20	18100	1010.00	18281
1980	17200	1.36	23400	1125.00	26325
1981	15300	1.60	24500	1340.00	32830
1982	14600	1.70	24800	1204.00	29858
1983	17200	1.60	27500	1210.00	33275
1984	17000	1.60	27200	1100.00	29920

^{1/} A 5:1 ratio was used to convert green tonnage to a dry weight equivalent.



Photo by Lana Dickson

Processed Tons, Price and Value

Year	Mild Varieties		Hot and Miscellaneous Varieties		Processed Chile ^{1/}				Total Value 1000 Dollars
	Green Tons Processed	Red Tons Processed	Green Tons Processed	Red Tons Processed	Total Processed		Average Price Per Ton ^{2/}		
					Green	Red	Green	Red	
1975		3800		650		4450		714.00	3176
1976	N/A	7150	N/A	1000	N/A	8150	N/A	788.00	6422
1977		10140		880		11020		731.00	8055
1978		9050		660		9710		740.00	7185
1979	19220	8580	1280	440	20500	9020	177.00	789.00	10745
1980	27000	12200	3400	900	30400	13100	228.00	842.00	17961
1981	23000	11900	7300	1500	30300	13400	237.00	1083.00	21693
1982	28000	9900	5200	2300	33200	12200	229.00	896.00	18534
1983	27200	9500	7000	2800	34200	12300	230.00	850.00	18321
1984	25100	12500	4700	1700	29800	14200	235.00	884.00	19556

^{1/} Estimates based on processor reports; includes chile processed out of state. 1975-1978 peppers for drying only; 1979-1983 includes total processed chile.

^{2/} Average price received by growers.

Acreage by County

County	1978	1979	1980	1981	1982	1983	1984
-----Acres-----							
BERNAL ILLO	200	400	450	500	550	650	650
CHAVES	700	900	1200	1200	700	700	1000
DONA ANA	6420	9500	10700	7700	7700	8200	8300
EDDY	100	375	790	800	800	1600	250
GUADALUPE	100	100	100	50	50	50	50
LUNA	600	500	1390	920	1300	2100	2650
RIO ARRIBA	300	300	350	260	200	250	250
SANDOVAL	300	200	300	300	400	500	550
SIERRA	1800	2100	1000	2500	2200	2380	2500
SOCORRO	160	180	250	300	300	300	300
VALENCIA	200	250	300	300	200	150	150
OTHER COUNTIES	320	295	370	470	200	320	350
STATE	11200	15100	17200	15300	14600	17200	17000

Grapes

New Mexico has experienced an accelerated growth of the grape industry in the past few years. Grape acreage in 1984 is estimated at 4,350 acres, 200 percent greater than in 1983, and 706 percent greater than in 1982.

The number of vineyards in New Mexico is estimated at 70, with over 80 percent of the total acreage in Grant, Luna, and Sierra counties. In 1984, the total number of vines is estimated at 2,827,500.

Grape production has not grown at the same rate as grape acreage because of the time lag between planting and fruit production. Production in 1984 is estimated at 375 tons, 97 percent greater than in 1983. Approximately 345 tons, or 92 percent, were used in commercial wine processing. The remaining 30 tons were either sold as fresh market table grapes or raisins or used on the farms where produced.

Acreage, Vines and Production

Year	Acres	Vines	Production (Tons) 1/
Before 1981	85	40000	
1981	165	70000	N/A
1982	540	295000	
1983	1450	775000	190
1984	4350	2827500	375

1/ Production data collected since 1983.

Grape Acreage, 1981-1984

