

PERMANENT FILE

COPY # 6

PLEASE RETURN



NEW MEXICO AGRICULTURAL STATISTICS 1974



VOLUME VII
Supplement II 1974

Radovich-62

NEW MEXICO AGRICULTURAL STATISTICS
1974

**Prepared & Issued
Cooperatively by**

UNITED STATES DEPARTMENT OF AGRICULTURE
NEW MEXICO CROP AND LIVESTOCK REPORTING SERVICE
STATISTICAL REPORTING SERVICE

P.O. Drawer 580

Las Cruces, New Mexico 88001

Joe D. Herman, Statistician in Charge

NEW MEXICO DEPARTMENT OF AGRICULTURE
NEW MEXICO STATE UNIVERSITY

P.O. Box 3189

Las Cruces, New Mexico 88003

Dr. William P. Stephens, Director

William W. Wile, Statistician (State)

COVER PHOTOGRAPH: The Roadrunner is officially recognized as the State Bird.
PUBLISHED: July, 1975

NEW MEXICO AGRICULTURAL STATISTICS

TABLE OF CONTENTS

	Pages
FORWARD.....	2
ACKNOWLEDGEMENT.....	3
CLIMATOLOGICAL DATA.....	4
USUAL PLANTING AND HARVESTING DATES.....	5
CROP SUMMARY.....	6
PRINCIPAL CROPS.....	7
FARM INCOME.....	8
CASH RECEIPTS.....	10
NUMBER OF FARMS AND LAND IN FARMS.....	12
PRICES RECEIVED BY FARMERS AND RANCHERS.....	13
LIVESTOCK SUMMARY 1974.....	34
CHARTS AND GRAPHS	
FARM INCOME	
Realized Net Income of Farm Operators From Farming, 1962-1974	
New Mexico and United States.....	9
CASH RECEIPTS-NEW MEXICO	
Livestock and Crops, 1962-1974.....	11
PRICES RECEIVED FOR LIVESTOCK	
Cattle and Calves; 1968-1974.....	14
Sheep, Lambs, and Wool; 1968-1974.....	14
CATTLE	
Number Shipped Out of New Mexico by State of Destination-1974.....	42
Numbers Shipped Into New Mexico by State of Origin-1974.....	43
COMMODITY TABLES	
COTTON.....	16-17
GRAINS	
Grain Stocks.....	15
Barley.....	18-19
Corn.....	20-21
Sorghum.....	22-23
Wheat.....	24-25
HAYS	
Hay Stocks.....	15
All Hay.....	26
Alfalfa Hay.....	27
MISCELLANEOUS CROPS	
Peanuts.....	28
Irish Potatoes.....	28
FRUITS AND NUTS	
Apples.....	30
Pecans.....	31
VEGETABLES	
Lettuce Early Spring.....	29
Lettuce Early Fall.....	29
Tomatoes.....	29
Onions.....	30
Chili, Processing.....	31
LIVESTOCK	
Cattle and Calves.....	35-36, 44-45
Milk Cows & Milk.....	37, 44-45
Sheep.....	35-36, 38, 44-45
Cattle On Feed.....	37, 41
Slaughter.....	40
Sheep On Feed.....	35, 41
Wool.....	38
Bees & Honey.....	40
Hogs.....	35, 39, 44-45
Chickens & Eggs.....	35, 39, 44-45
CROP & LIVESTOCK VALUES.....	46-51

NEW MEXICO DEPARTMENT OF AGRICULTURE

OFFICE OF THE DIRECTOR
Box 3189/Las Cruces, New Mexico 88003
Telephone (505) 646-3007



Traditionally, farming and ranching have been recognized as the backbone of America. Spectacular advances in technology and increases in efficiency have enabled an ever smaller proportion of the national population to feed and clothe a multiplying urban populace. As the foundation of the highest standard of living ever achieved, the American farmer and rancher has a justifiable claim to an esteem position and fair economic returns for his effort. As the most important industry in the world - production and processing of agricultural products - becomes more complex with current and prospective energy shortages, detailed statistics such as those found in this publication provide farmers, ranchers and agribusiness with the data needed to make wise decisions.

Your New Mexico Department of Agriculture is pleased to respond to the growing need for data by continuing the cooperative effort with the Statistical Reporting Service of the United States Department of Agriculture.

W.P. Stephens
William P. Stephens
Director

UNITED STATES DEPARTMENT OF AGRICULTURE
STATISTICAL REPORTING SERVICE
P. O. Drawer 580, Las Cruces, New Mexico 88001

The growing importance of statistical data in modern agriculture is reflected by the increased demand for information from all segments of agriculture. Agricultural statistics give producers greater bargaining power and marketing knowledge. Statistics aid farmers in planning their production and marketings. Accurate and reliable data offset misleading reports that might be circulated for private gain. In short, statistics provide an unbiased picture of New Mexico agriculture. The facts on present and prospective supplies furnish a sound basis for judgement and action by farmers, businessmen, crop and livestock industries, and Government agencies.

Our work is directly dependent on the voluntary cooperation of hundreds of New Mexico farmers and agribusinessmen who provide the raw data. Their response to our numerous and sometimes lengthy questionnaires is sincerely appreciated.

This publication is a result of a cooperative effort of the New Mexico Department of Agriculture and the Statistical Reporting Service of the United States Department of Agriculture.

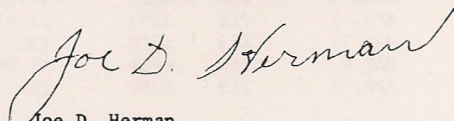
Joe D. Herman
Agricultural Statistician In Charge

NEW MEXICO AGRICULTURAL STATISTICS

CLIMATE OF NEW MEXICO

AVERAGE FIRST FALL AND LAST SPRING DATE OF 32°, DAYS BETWEEN DATES, RECORD AVERAGE, PRECIPITATION, 1974

COUNTY AND STATION	FREEZE DATA YEARS OF RECORD	AVERAGE FIRST FALL DATE OF 32 DEGREES	AVERAGE LAST SPRING DATE OF 32 DEGREES	AVERAGE NUMBER OF DAYS BETWEEN DATES	ELE- VA- TION	PRECIPITATION (IN INCHES)	
						AVERAGE 1941-1970	1974 <u>1/</u>
BERNALILLO ALBUQUERQUE							
AIRPORT	32	OCT. 30	APR. 14	201	5311	7.77	9.83
SANDOVAL JEMEZ SPRINGS	60	OCT. 20	MAY 1	173	6250	16.37	14.30
SAN JUAN FRUITLAND	58	OCT. 7	MAY 10	151	5145	7.64	8.18
AZTEC RUINS							
NATL. MONUMENT	59	OCT. 9	MAY 11	152	5640	9.54	10.56
SANTA FE SANTA FE	95	OCT. 13	MAY 6	161	7200	13.83	13.72
TAOS TAOS	70	OCT. 3	MAY 17	139	6945	12.64	12.06
VALENCIA LOS LUNAS	71	OCT. 18	APR. 24	177	4840	7.90	11.12
SAN FIDEL	45	OCT. 12	MAY 7	159	6160	9.56	10.16
COLFAX RATON	18	OCT. 6	MAY 11	152	6933	16.34	11.04
SPRINGER	75	OCT. 5	MAY 8	150	5857	15.91	12.96
CURRY CLOVIS	58	OCT. 28	APR. 15	196	4280	17.07	21.51
MELROSE	29	OCT. 22	APR. 18	187	4599	15.17	17.79
DE BACA FT. SUMNER	59	OCT. 23	APR. 18	188	4030	12.99	12.02
ALAMOGORDO DAM	33	OCT. 28	APR. 15	197	4306	12.44	10.75
GUADALUPE SANTA ROSA	61	OCT. 25	APR. 17	191	4620	13.60	15.68
QUAY TUCUMCARI	66	OCT. 26	APR. 15	195	4096	15.09	14.07
SAN JON	64	OCT. 25	APR. 22	186	4230	15.68	14.66
ROOSEVELT PORTALES	59	OCT. 19	APR. 23	179	4010	16.23	21.48
ELIDA	31	OCT. 25	APR. 15	192	4345	14.38	-----
SAN MIGUEL LAS VEGAS AIRPORT	31	OCT. 8	MAY 13	150	6857	15.28	11.89
BELL RANCH	67	OCT. 22	APR. 22	184	4500	14.48	9.07
TORRANCE ESTANCIA	51	OCT. 1	MAY 20	134	6107	11.18	10.52
UNION CLAYTON	65	OCT. 20	APR. 27	176	4970	15.91	11.60
DES MOINES	55	OCT. 3	MAY 15	143	6632	18.27	13.47
CATRON QUEMADO	41	SEPT. 24	JUNE 8	108	6879	9.24	10.75
GRANT FT. BAYARD	73	OCT. 24	APR. 28	179	6142	13.99	13.35
HACHITA	53	NOV. 3	APR. 15	203	4495	9.43	10.95
HIDALGO LORDSBURG	44	NOV. 4	APR. 6	214	4250	10.32	9.52
ANIMAS	43	OCT. 28	APR. 24	187	4415	10.35	10.27
LUNA DEMING AIRPORT	10	OCT. 28	APR. 25	188	4301	8.56	12.19
SIERRA CABALLO DAM	35	NOV. 4	APR. 7	212	4190	8.23	13.90
WINSTON	25	OCT. 7	MAY 15	147	6200	11.59	14.91
HILLSBORO	29	OCT. 26	APR. 18	193	5270	10.80	17.16
SOCORRO SOCORRO	75	OCT. 24	APR. 13	195	4585	7.90	11.66
AUGUSTINE	40	SEPT. 26	MAY 31	119	7020	9.07	11.57
CHAVES ROSWELL	78	OCT. 29	APR. 8	204	3636	10.61	18.65
ELK	60	OCT. 16	APR. 30	169	5700	15.34	26.51
DONA ANA STATE UNIVERSITY	80	OCT. 28	APR. 9	202	3881	7.89	13.83
HATCH	58	OCT. 24	APR. 12	196	4052	8.87	14.15
EDDY CARLSBAD	75	NOV. 5	APR. 2	217	3120	11.91	23.11
ARTESTIA	63	OCT. 28	APR. 12	199	3320	10.44	18.51
LEA HOBBS	52	NOV. 4	APR. 8	210	3615	14.36	27.34
JAL	30	NOV. 3	APR. 2	215	3150	11.67	20.57
LINCOLN CARRIZOZO	73	OCT. 7	MAY 7	153	6220	13.71	14.79
CORONA	58	OCT. 13	MAY 6	161	6664	14.96	18.52
OTERO ALAMOGORDO	53	NOV. 5	APR. 6	213	4350	10.17	16.73

1/ PRELIMINARY.

SOURCE: NATIONAL OCEANIC AND ATMOSPHERIC ADMINISTRATION, NATIONAL WEATHER SERVICE OFFICE FOR STATE CLIMATOLOGY.

USUAL PLANTING AND HARVESTING DATES

CROP	1974 HARVESTED ACREAGE	USUAL PLANTING DATES	USUAL HARVESTING DATES			PRINCIPAL COUNTIES
			BEGINS	MOST ACTIVE	ENDS	
(1,000 ACRES)						
BARLEY						
FALL SOWN	23	SEPT. 15-NOV. 1	JUNE 10	JUNE 15-JULY 10	JULY 20	CHAVES-DONA ANA-EDDY
SPRING SOWN		FEB. 15-APR. 1	JUNE 15	JUNE 20-JULY 15	AUG. 1	CHAVES-DONA AND-EDDY
BROOMCORN	4.5	MAY 20-JULY 1	AUG. 20	SEPT. 10-OCT. 10	NOV. 1	ROOSEVELT
CORN, ALL	50	APR. 15-JUNE 8	SEPT. 10	OCT. 10-NOV. 1	DEC. 1	SAN JUAN-SANTA FE- TORRANCE-CURRY
COTTON	144.0	APR. 1-MAY 15	SEPT. 10	OCT. 15-NOV. 15	DEC. 15	CHAVES-DONA ANA-EDDY
HAY, ALFALFA	276		MAY 1		OCT. 20	CHAVES-DONA AND-EDDY
PEANUTS FOR NUTS	7.7	MAY 10-JUNE 1	OCT. 10	OCT. 10-OCT. 25	NOV. 10	ROOSEVELT
SORGHUM						
GRAIN	363	MAY 10-JULY 10	OCT. 1	OCT. 10-NOV. 10	DEC. 1	CURRY-ROOSEVELT-LEA
SILAGE	6	MAY 10-JULY 10	AUG. 15	SEPT. 5-OCT. 1	OCT. 20	CURRY-ROOSEVELT-LEA
SUGAR BEETS	.8	FEB. 1-MAR. 15	NOV. 1	NOV. 10-DEC. 1	DEC. 15	CURRY
WHEAT, WINTER	289	SEPT. 1-OCT. 20	JUNE 5	JUNE 15-JULY 5	JULY 20	CURRY-QUAY-ROOSEVELT
<u>VEGETABLES:</u>						
LETTUCE						
SPRING	1.2	JAN. 15-FEB. 1	APR. 25	MAY 1-MAY 31	JUNE 5	DONA ANA-SIERRA-LUNA
FALL	4.4	AUG. 1-AUG. 15	OCT. 5	OCT. 10-NOV. 10	NOV. 15	DONA ANA-SIERRA-LUNA
		MAY 15-AUG. 1	AUG. 15	SEPT. 15-NOV. 1	OCT. 15	TORRANCE-VALENCIA
ONIONS						
GRANO	3.0	OCT. 1-OCT. 15	MAY 25	JUNE 1-JULY 15	JULY 25	LEA-DONA ANA-LUNA-
SWEET SPANISH		FEB. 1-MAR. 1	JULY 10	JULY 15-SEPT. 10	OCT. 10	HIDALGO
TOMATOES, ALL	.6	MAR. 15-MAY 20	SEPT. 1	SEPT. 1-OCT. 31	NOV. 1	LUNA-DONA ANA
POTATOES	3.2	APR. 20-JUNE 15	JULY 25	AUG. 20-OCT. 20	NOV. 15	SANTA FE-TORRANCE
		MAR. 15-APR. 1	MAY 15	JUNE 1-JULY 1	JULY 10	CURRY-ROOSEVELT
<u>FRUIT:</u>						
APPLES						
NORTH	---		AUG. 15	SEPT. 5-OCT. 20	OCT. 30	SAN JUAN-RIO ARRIBA BERNALILLO-SANDOVAL SANTA FE
SOUTH	---		AUG. 15	AUG. 30-OCT. 15	OCT. 30	LINCOLN-OTERO-DE BACA
<u>NUTS:</u>						
PECANS	---		NOV. 1	NOV. 15-DEC. 31	JAN. 1	DONA ANA-CHAVES-EDDY

ANNUAL CROP SUMMARY - 1974

A spring and early summer drought adversely affected 1974 spring crop plantings and summer crop growth in New Mexico. Heavy, late summer and early fall rains lowered yield and quality of fall harvested crops. Cash receipts from crop marketings totaled 175.3 million dollars in 1974, up 6 percent over the previous year cash receipts. Farms numbered 11,800 and accounted for 47,200,000 acres in 1974, unchanged from 1973.

All cotton production totaled 160,600 bales from 154,500 acres harvested in 1974, up from the 145,800 bales and 144,700 acres harvested during the previous year. Upland cotton yield at 509 pounds per acre was down 5 pounds from the 1973 yield of 514 pounds per acre. American-Pima cotton yield averaged 417 pounds per acre compared to the previous year yield of 265 pounds per acre.

Sorghum grain production at 8.8 million bushels represented a decrease of 55 percent from the 1973 production. Acres harvested in 1974 totaled 220,000 while yield averaged 40.0 bushels per acre. Acres harvested during 1973 totaled 363,000 and yield averaged to 54.0 bushels per acre.

Hay production for 1974 at 915,000 tons was down 86,000 tons from the previous year's production. Average yield per acre computed to 3.45 tons, compared to 3.63 tons per acre yield for 1973. Acres harvested at 265,000 were down 11,000 acres from the previous year acreage of 276,000. Summer rains blackened some hay laying in windrows. Alfalfa hay production represented 93 percent, or 847,000 tons of the total production. Acres harvested for alfalfa totaled 197,000 while yield averaged to 4.30 tons per acre.

Wheat production for 1974 is estimated to be 2,835,000 bushels, a decrease of 67 percent from 1973. Yield averaged to 17.5 bushels per acre, down 12.0 bushels from the previous year. Acres harvested for grain in 1974 totaled 162,000 compared to 289,000 acres harvested for grain in 1973.

Barley grain production decreased 40 percent from 1973. Production of 940,000 bushels from 20,000 acres harvested in 1974 compared to 1,560,000 bushels from 26,000 acres harvested during the previous year. Yield averaged to 47.0 bushels per acre, down 13 bushels from 1973.

Corn for grain produced in 1974 totaled 2,695,000 bushels, up 54 percent over the 1973 production. Acres harvested for grain at 35,000 acres were up 10,000 acres, or 40 percent over the previous year. Yield averaged to 77.0 bushels per acre, an increase of 7.0 bushels over 1973.

Apple production for 1974 totaled 6 million pounds, compared to 42 million pounds produced in 1973. Pecan production totaled 13.2 million pounds - up 4.7 million pounds over the previous year. Peanut production was down 5,414,000 pounds or 29 percent from 18,942,000 pounds produced in 1973 to 13,528,000 pounds for 1974. Acres harvested for nuts totaled 7,600, representing a 100 acres decrease from the previous year. Peanut yield averaged to 1,780 pounds per acre compared to 2,460 pounds per acre for 1973. Potatoes produced in 1974 totaled 840,000 hundredweight from 4,200 acres harvested. The 1973 potato production was 832,000 hundredweight from 3,200 acres. Potato yield computed to 200 hundredweight per acre and compared to 260 hundredweight per acre for 1973. Broomcorn production was 100 tons in 1974 compared to 1,000 tons for 1973. Acres of broomcorn harvested totaled 1,800 - down 2,700 acres or 60 percent from the previous year.

PRINCIPAL CROPS: ACREAGE, YIELD, PRODUCTION, PRICE, VALUE, ANNUAL 1973-1974

COMMODITY	UNIT	ACREAGE HARVESTED		YIELD PER ACRE		PRODUCTION		SEASON AVERAGE PRICE		VALUE OF PRODUCTION	
		1973	1974 <u>1/</u>	1973	1974 <u>1/</u>	1973	1974 <u>1/</u>	1973	1974 <u>1/</u>	1973	1974 <u>1/</u>
		---1,000 ACRES---		-SEE UNIT COLUMN-		-----1,000-----		-----DOLLARS-----		--1,000 DOLLARS--	
GENERAL CROPS											
CORN FOR GRAIN	BU.	25	35	70.0	77.0	1750	2695	2.75	3.20	4813	8624
CORN FOR SILAGE	TONS	30	27	17.0	15.0	510	405	----	----	----	----
CORN FOR FORAGE	TONS	3	4	----	----	----	----	----	----	----	----
ALL WHEAT	BU.	289	162	29.5	17.5	8526	2835	3.40	4.00	28988	11340
BARLEY	BU.	26	20	60.0	47.0	1560	940	1.80	2.30	2808	2162
SORGHUM GRAIN	BU.	363	220	54.0	40.0	19602	8800	2.46	3.00	48221	26400
SORGHUM SILAGE	TONS	6	2	14.0	12.0	84	24	----	----	----	----
SORGHUM FORAGE	TONS	30	57	----	----	----	----	----	----	----	----
BROOMCORN	TONS	4.5	1.8	<u>2/</u> 450	<u>2/</u> 120	1.0	0.1	510.00	800.00	510	80
UPLAND COTTON	LBS.	127	140	514	509	<u>3/</u> 136	<u>3/</u> 148	.500	<u>4/</u> .495	32657	<u>4/</u> 35264
AMERICAN PIMA COTTON	LBS.	17.7	14.5	265	417	<u>3/</u> 9.8	<u>3/</u> 12.6	.700	<u>4/</u> .645	3284	<u>4/</u> 3901
COTTONSEED	TONS	----	----	----	----	60	58	111.00	<u>4/</u> 146.00	6660	<u>4/</u> 8760
POTATOES	CWT.	3.2	4.2	260	200	832	840	3.40	2.95	2829	2478
PEANUTS	LBS.	7.7	7.6	2460	1780	18942	13034	.183	.180	3466	2346
SUGAR BEETS	TONS	.8	.5	18.7	18.0	15	9	31.30	<u>5/</u>	470	<u>5/</u>
HAY CROPS											
ALL HAY	TONS	276	265	3.63	3.45	1001	915	45.00	58.50	45045	53528
ALFALFA HAY	TONS	205	197	4.40	4.30	902	847	----	----	----	----
ALL OTHER HAY	TONS	71	68	1.40	1.00	99	68	----	----	----	----
FRUIT AND NUTS											
PECANS, IMPROVED	LBS.	----	----	----	----	8500	13200	.4800	.5100	4080	6732
APPLES	LBS.	----	----	----	----	42000	6000	.0810	.1080	3078	648
COMMERCIAL VEGETABLES											
LETTUCE, SPRING	CWT.	1.2	1.3	245.0	195.0	294	254	15.70	9.33	4616	2370
LETTUCE, FALL	CWT.	4.2	2.9	215.0	220.0	903	704	4.75	10.60	4289	7462
ONIONS, SUMMER	CWT.	3.7	3.3	290.0	340.0	1073	1122	7.20	6.54	7726	7338
TOMATOES FOR PROCESSING	TONS	.6	.6	10.0	12.0	6.0	7.2	45.00	70.00	270	504

1/ PRELIMINARY.

2/ POUNDS.

3/ 480 POUND NET WEIGHT BALES.

4/ ESTIMATES AS OF JANUARY, 1974. SUBJECT TO REVISION IN JULY, 1974.

5/ ESTIMATES DISCONTINUED AFTER 1973.

FARM INCOME

REALIZED GROSS INCOME AND NET INCOME FROM FARMING; 1949-1974

REALIZED GROSS FARM INCOME

YEAR	CASH RECEIPTS FROM FARM MARKETINGS	GOVERNMENT PAYMENTS	NON- MONEY INCOME	OTHER FARM INCOME	TOTAL	FARM PRODUCTION EXPENSES	REALIZED NET FARM INCOME 2/	NET CHANGE IN FARM INVENTORIES	TOTAL NET FARM INCOME 2/
-----MILLION DOLLARS-----									
1949....	199.3	1.1	16.9	---	217.3	121.0	96.3	.2	96.5
1950....	213.1	2.4	16.5	.1	232.1	142.0	90.1	-8.8	81.3
1951....	243.9	2.9	18.4	.1	265.3	165.6	99.7	19.0	118.7
1952....	216.7	1.7	19.7	.1	238.4	165.3	73.1	9.9	83.0
1953....	192.7	1.2	18.9	.2	212.9	151.1	61.8	-16.1	45.7
1954....	187.7	2.8	16.8	.2	207.5	140.6	66.9	-4.2	62.7
1955....	163.7	2.1	16.5	.3	182.6	148.4	34.2	14.4	48.6
1956....	199.4	5.7	14.5	.4	220.0	147.1	72.9	-23.1	49.7
1957....	191.9	15.0	13.0	.6	220.4	152.3	68.1	-.3	67.8
1958....	229.3	13.3	13.8	1.0	257.4	184.1	73.3	23.1	96.4
1959....	259.2	14.9	12.6	1.2	287.8	215.4	72.4	-6.4	66.0
1960....	233.0	11.2	13.2	1.2	258.6	206.6	52.0	.3	52.3
1961....	244.6	14.1	14.7	1.2	274.7	223.1	51.5	18.0	69.6
1962....	275.2	15.0	15.6	1.3	307.2	239.5	67.6	-7.6	60.0
1963....	279.1	15.5	17.2	1.5	313.3	258.9	54.5	6.1	60.5
1964....	237.2	18.7	17.5	1.9	275.3	230.2	45.1	-8.0	37.1
1965....	262.2	22.3	18.2	2.3	305.1	265.1	40.0	7.7	47.6
1966....	313.0	37.5	20.2	2.6	373.3	304.7	68.6	6.2	74.8
1967....	336.2	33.3	21.4	3.1	394.0	343.4	50.6	8.5	59.0
1968....	344.8	36.0	22.1	3.5	406.4	344.3	62.1	10.5	72.6
1969....	397.4	41.6	28.6	3.9	471.5	411.3	60.2	6.4	66.5
1970....	454.6	43.1	24.8	3.9	526.4	434.2	92.2	-3.0	89.2
1971....	478.5	34.1	27.6	4.5	544.7	454.3	90.4	-3.2	87.2
1972....	585.8	42.5	29.0	4.7	662.0	582.4	79.6	9.1	88.7
1973 1/.	813.8	29.4	34.1	5.6	882.8	736.1	146.7	1.6	148.3
1974 1/.	732.6	---	---	---	---	---	---	---	---

1/ PRELIMINARY.

2/ REVISED.

SOURCE: USDA, ECONOMICS RESEARCH SERVICE, FARM INCOME, FIS-224, SEPTEMBER, 1974; FIS-225, FEBRUARY, 1975.

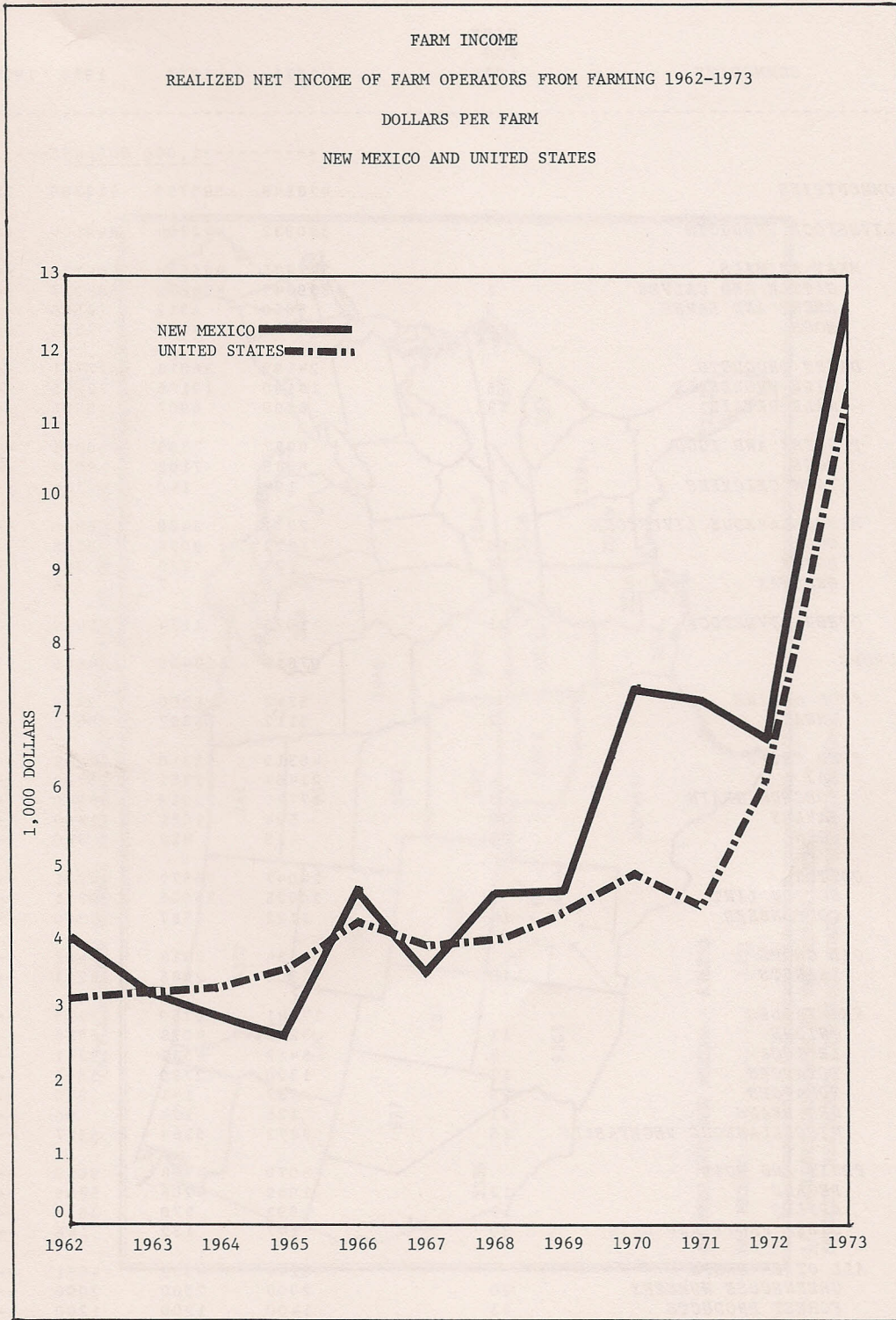

SOURCE: USDA, ECONOMICS RESEARCH SERVICE, FARM INCOME, FIS 224, SEPTEMBER 1974; FIS 225, FEBRUARY 1975. (1959-1973-REVISED)

NEW MEXICO AGRICULTURAL STATISTICS

CASH RECEIPTS BY COMMODITIES AND GROUPS: 1971-1974

COMMODITY	RANK FOR 1973	1971	1972	1973	1974 1/2/
-----1,000 DOLLARS-----					
ALL COMMODITIES		478548	585799	813769	732598
LIVESTOCK PRODUCTS		380932	472304	649104	557348
MEAT ANIMALS		347825	435526	604136	-----
CATTLE AND CALVES	1	339347	424671	588217	-----
SHEEP AND LAMBS	9	5050	5912	8566	-----
HOGS	10	3428	4943	7353	-----
DAIRY PRODUCTS		24199	26013	27741	-----
MILK WHOLESALE	5	18190	19106	22215	-----
MILK RETAIL	13	6009	6907	5526	-----
POULTRY AND EGGS		6637	7305	10391	-----
EGGS	6	6385	7102	9952	-----
FARM CHICKENS	27	194	140	353	-----
MISCELLANEOUS LIVESTOCK		2271	3460	6836	-----
WOOL	16	1128	2086	5186	-----
HONEY	28	123	256	301	-----
BEESWAX	32	5	7	6	-----
OTHER LIVESTOCK	21	1073	1174	1429	-----
CROPS		97616	113495	164665	175250
FOOD GRAINS		5212	6366	9739	-----
WHEAT	7	5112	6307	9673	-----
FEED CROPS		40319	45310	67288	-----
HAY	4	21464	21351	26793	-----
SORGHUM GRAIN	3	17775	22019	38140	-----
BARLEY	22	594	1061	1409	-----
CORN	25	419	822	880	-----
COTTON		24047	28572	44731	-----
COTTON LINT	2	20925	25005	39391	-----
COTTONSEED	14	3122	3567	5340	-----
OIL CROPS		2434	2818	3402	-----
PEANUTS	19	2308	2685	3233	-----
VEGETABLES		17281	20759	25215	-----
ONIONS	11	3214	8078	6386	-----
LETTUCE	8	8412	4531	9251	-----
POTATOES	17	1320	2720	3995	-----
TOMATOES	29	337	141	270	-----
DRY BEANS	31	125	124	96	-----
MISCELLANEOUS VEGETABLES	15	3873	5164	5217	-----
FRUIT AND NUTS		3079	4768	9659	-----
PECANS	12	1939	4266	5859	-----
APPLES	18	993	370	3654	-----
OTHER FRUIT AND NUTS	30	147	132	146	-----
ALL OTHER CROPS		5244	4902	4631	-----
GREENHOUSE NURSERY	20	2000	2000	2000	-----
FOREST PRODUCTS	23	1400	1200	1200	-----
BROOMCORN	26	1289	1082	644	-----
OTHER FIELD CROPS	24	828	869	1088	-----

1/ PRELIMINARY. - ADDITIONAL CASH RECEIPTS DATA FOR 1974 AVAILABLE AUGUST, 1975.

2/ SUBJECT TO REVISION AUGUST, 1975.

SOURCE: USDA, ECONOMIC RESEARCH SERVICE, FARM INCOME, FIS-224, SEPTEMBER, 1974, FIS-225, FEBRUARY, 1975.

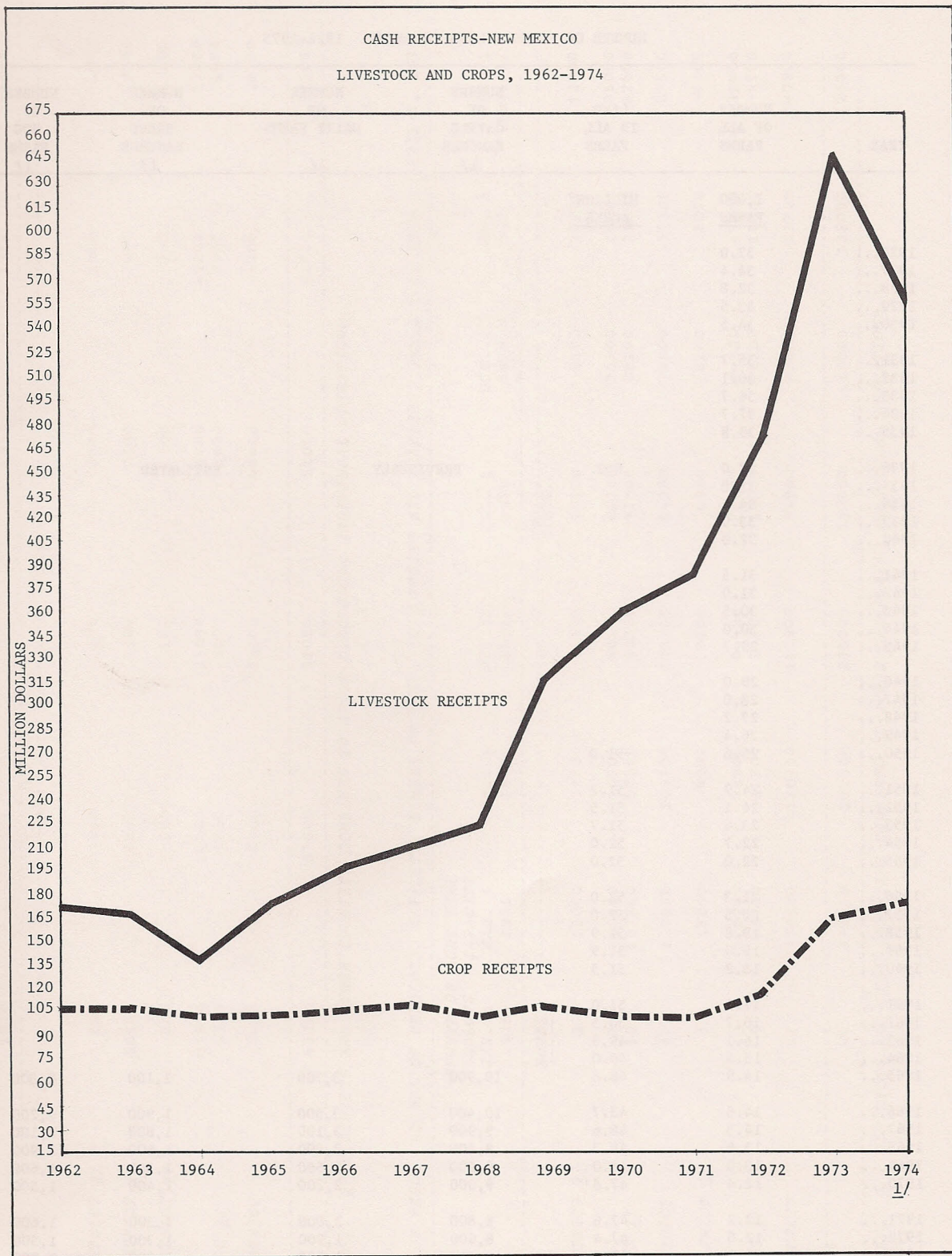

1/ PRELIMINARY.
SOURCE: USDA, ECONOMICS RESEARCH SERVICE, FARM INCOME, FIS 222, AUGUST 1973; FIS 224, SEPTEMBER 1974; FIS 225, FEBRUARY 1975.

NEW MEXICO AGRICULTURAL STATISTICS

NUMBER OF FARMS & LAND IN FARMS: 1926-1975

YEAR	NUMBER OF ALL FARMS	LAND IN ALL FARMS	NUMBER OF CATTLE RANCHES	NUMBER OF DAIRY FARMS	NUMBER OF SHEEP RANCHES	NUMBER OF HOG FARMS
	1,000 FARMS	MILLION ACRES	1/ 1/	1/ 1/	1/ 1/	1/ 1/
1926...	32.0					
1927...	34.4					
1928...	32.8					
1929...	33.5					
1930...	34.5					
1931...	35.7					
1932...	36.1					
1933...	36.7					
1934...	37.7					
1935...	38.8					
1936...	37.0	NOT	PREVIOUSLY	ESTIMATED		
1937...	35.8					
1938...	34.5					
1939...	33.0					
1940...	32.0					
1941...	31.5					
1942...	31.0					
1943...	30.5					
1944...	30.0					
1945...	29.7					
1946...	29.0					
1947...	28.0					
1948...	27.2					
1949...	26.4					
1950...	25.6	51.0				
1951...	24.9	51.2				
1952...	24.1	51.5				
1953...	23.4	51.7				
1954...	22.7	52.0				
1955...	22.0	52.0				
1956...	21.3	52.0				
1957...	20.5	52.0				
1958...	19.8	51.9				
1959...	19.0	51.9				
1960...	18.2	51.5				
1961...	17.4	51.0				
1962...	16.7	50.5				
1963...	16.1	49.5				
1964...	15.4	49.0				
1965...	14.9	48.8	10,900	3,700	2,100	2,300
1966...	14.6	48.7	10,400	3,500	1,900	2,200
1967...	14.3	48.6	9,900	3,100	1,800	2,100
1968...	13.6	48.3	9,400	2,800	1,600	1,900
1969...	13.0	48.0	9,200	2,500	1,500	1,600
1970...	12.4	47.8	9,000	2,200	1,400	1,500
1971...	12.2	47.6	8,800	2,000	1,300	1,600
1972...	12.0	47.4	8,600	1,900	1,300	1,500
1973...	11.8	47.2	8,000	1,500	1,300	1,500
1974 <u>2/</u>	<u>3/</u> 11.8	<u>3/</u> 47.2	<u>3/</u> 8,500	<u>3/</u> 1,500	1,200	1,700
1975 <u>2/</u>	11.8	47.2	NA	NA	NA	NA

NA: NOT AVAILABLE.

1/ INCLUDES FARMS AND RANCHES HAVING ONE OR MORE ANIMALS.2/ PRELIMINARY.3/ REVISED.

PRICES RECEIVED BY FARMERS AND RANCHERS:

PRINCIPAL CROPS, LIVESTOCK, AND LIVESTOCK PRODUCTS, BY MONTHS, AND YEARS, 1968-1974

YEAR	JAN.	FEB.	MAR.	APR.	MAY	JUNE	JULY	AUG.	SEPT.	OCT.	NOV.	DEC.
<i>GRAIN SORGHUM (DOLLARS PER CWT)</i>												
1968....	1.76	1.85	1.87	1.87	1.80	1.80	1.78	1.75	1.68	1.75	1.78	1.78
1969....	1.80	1.80	1.80	1.80	1.85	1.82	1.90	1.91	2.00	2.09	2.10	2.07
1970....	2.10	2.10	2.05	2.05	2.00	1.98	2.05	2.00	2.10	2.05	2.05	2.10
1971....	2.10	2.15	2.15	2.25	2.48	2.60	2.55	2.55	2.25	1.90	1.90	1.95
1972....	2.00	2.00	2.00	2.00	2.05	2.05	2.05	2.05	2.10	2.15	2.25	2.75
1973....	2.85	2.86	2.90	2.87	2.96	3.40	3.50	4.78	4.24	4.36	4.22	4.37
1974 <u>1/</u> .	4.41	4.75	4.85	4.25	3.95	3.96	4.55	5.55	5.59	5.97	5.99	5.50
<i>UPLAND COTTON (CENTS PER POUND)</i>												
1968....	23.5	23.5	25.0	21.0	23.5	24.0	25.0	----	----	29.5	27.5	26.5
1969....	26.0	25.5	26.0	26.0	25.0	25.0	25.0	----	----	26.0	25.0	24.5
1970....	22.5	24.0	24.0	25.0	25.0	24.0	22.5	----	----	----	24.0	22.0
1971....	21.0	24.0	25.0	23.5	24.0	25.0	24.5	----	----	27.0	30.0	30.5
1972....	31.0	30.0	29.0	29.0	31.0	30.0	29.0	----	28.0	28.5	<u>2/</u> 30.0	<u>2/</u> 30.5
1973....	<u>2/</u> 28.0	28.0	28.0	29.0	31.0	31.0	35.0	45.0	55.0	<u>2/</u> 47.0	48.0	50.0
1974 <u>1/</u> .	56.0	53.0	51.0	50.0	51.0	52.0	53.0	47.0	----	48.3	55.3	55.1
<i>ALL HAY (DOLLARS PER TON)</i>												
1968....	37.40	38.00	36.00	34.00	27.50	25.00	23.50	23.00	23.00	24.50	27.50	31.50
1969....	31.00	31.00	31.00	32.00	27.50	24.00	24.50	24.50	23.50	25.50	28.50	30.50
1970....	31.50	33.00	33.00	33.00	30.50	26.50	25.50	25.50	28.50	31.50	34.00	37.00
1971....	38.00	40.00	40.00	40.00	35.50	34.50	33.50	29.50	31.50	32.50	35.50	37.40
1972....	39.50	41.50	40.50	38.50	33.50	33.50	33.50	33.50	33.50	32.50	34.50	41.50
1973....	43.00	46.50	47.00	<u>2/</u> 49.50	40.50	38.50	37.00	40.00	43.50	46.50	52.00	55.50
1974 <u>1/</u> .	58.50	58.50	61.50	61.50	53.00	51.00	51.00	58.00	59.00	61.50	62.50	68.50
<i>BEEF CATTLE (DOLLARS PER 100 POUNDS)</i>												
1968....	22.40	22.90	24.00	23.90	23.40	24.20	24.70	24.40	24.50	24.90	24.60	24.20
1969....	25.10	25.40	26.70	27.80	29.50	30.40	29.40	28.00	27.70	27.70	26.90	27.00
1970....	27.50	28.40	30.50	29.90	29.20	28.40	29.00	27.80	27.40	29.00	27.20	25.50
1971....	27.10	29.40	30.50	31.20	30.70	29.70	30.00	31.60	30.80	31.50	31.40	32.70
1972....	33.70	34.30	35.20	33.10	33.60	34.60	36.20	35.50	36.20	37.60	35.10	36.60
1973....	<u>2/</u> 42.40	44.50	47.10	46.30	46.40	46.90	46.90	55.40	51.60	44.70	39.90	38.00
1974 <u>1/</u> .	49.70	49.70	40.90	40.70	38.70	33.90	38.50	42.40	35.80	33.10	29.60	28.70
<i>CALVES (DOLLARS PER 100 POUNDS)</i>												
1968....	26.30	27.00	27.50	27.70	28.00	28.50	28.50	28.00	27.50	28.00	28.50	28.80
1969....	29.00	29.50	31.00	32.50	35.00	36.00	33.00	31.50	30.50	31.00	31.50	32.00
1970....	33.00	35.00	37.50	36.00	36.00	33.50	33.30	32.50	33.00	33.50	32.00	31.00
1971....	33.00	35.00	35.50	35.50	36.00	36.00	35.50	36.50	36.50	37.00	37.50	38.00
1972....	41.00	41.00	41.00	39.00	41.00	42.00	43.00	43.00	44.00	45.00	44.00	44.00
1973....	47.10	51.00	60.00	54.00	56.80	53.40	53.90	69.70	61.40	57.40	55.30	46.80
1974 <u>1/</u> .	53.30	53.30	45.70	45.70	38.70	31.00	32.60	33.00	26.10	26.10	26.10	24.80
<i>LAMBS (DOLLARS PER 100 POUNDS)</i>												
1968....	22.00	22.50	24.50	25.00	25.00	24.50	24.50	23.50	24.00	24.00	24.50	24.50
1969....	25.50	27.00	27.50	27.50	27.50	27.00	27.00	27.00	27.50	28.00	28.50	28.50
1970....	28.50	28.50	28.50	28.00	27.50	27.50	27.50	27.00	27.00	26.00	25.50	23.00
1971....	24.00	24.00	24.50	26.00	26.00	26.00	25.50	25.00	25.00	25.00	25.50	25.50
1972....	26.50	28.00	30.00	28.00	29.00	30.00	32.00	30.00	30.00	28.50	29.00	29.50
1973....	31.00	35.50	40.00	35.50	<u>2/</u> 35.50	34.00	<u>2/</u> 34.00	41.30	<u>2/</u> 34.00	34.00	35.80	35.80
1974 <u>1/</u> .	37.80	40.00	38.00	38.00	37.00	37.00	39.00	38.00	37.00	36.00	35.00	35.00
<i>MILK, WHOLESALE (DOLLARS PER 100 POUNDS)</i>												
1968....	6.05	5.90	5.80	5.65	5.65	5.45	5.60	5.65	5.90	6.00	6.30	6.40
1969....	6.35	6.25	6.35	6.10	5.90	5.65	5.90	6.00	6.25	6.45	6.50	6.65
1970....	6.60	6.45	6.30	6.30	6.05	6.25	6.00	6.00	6.55	6.70	6.90	7.00
1971....	6.95	6.90	6.90	6.65	6.85	6.70	6.80	6.80	6.80	7.05	7.10	7.15
1972....	7.05	7.10	6.95	6.85	6.85	6.80	6.75	6.90	7.05	7.15	7.45	7.50
1973....	7.60	7.60	7.50	7.50	7.50	7.55	7.60	7.85	8.35	8.55	9.10	9.55
1974 <u>1/</u> .	9.75	9.85	9.95	10.10	9.75	9.10	8.55	8.30	8.40	8.65	8.95	8.90
<i>EGGS (CENTS PER DOZEN)</i>												
1968....	35.0	36.0	35.0	35.0	33.0	36.0	40.0	40.0	48.0	46.0	47.0	48.0
1969....	47.0	43.0	42.0	39.0	35.0	35.0	40.0	39.0	44.0	45.0	53.0	58.0
1970....	57.0	53.0	43.0	35.0	30.0	35.0	37.0	35.0	36.0	33.0	38.0	42.0
1971....	40.0	36.0	35.0	33.0	32.0	35.0	31.0	35.0	36.0	33.0	33.0	40.0
1972....	34.0	32.0	37.0	32.0	32.0	34.0	36.0	34.0	43.0	37.0	42.0	51.0
1973....	<u>2/</u> 58.0	51.0	55.0	54.0	50.0	54.0	55.0	71.0	67.0	63.0	63.0	71.0
1974 <u>1/</u> .	74.0	67.0	59.0	57.0	45.0	44.0	47.0	52.0	61.0	61.0	63.0	68.0

1/ SUBJECT TO REVISION.2/ REVISED.

NEW MEXICO AGRICULTURAL STATISTICS

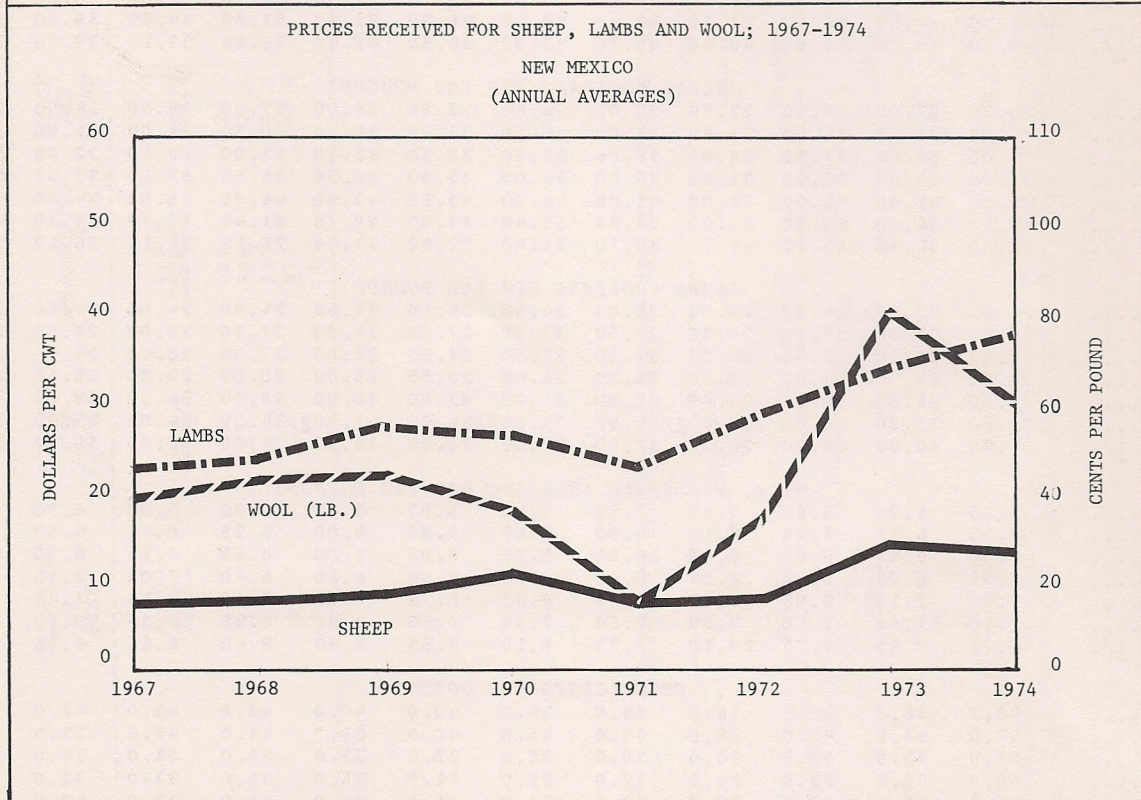
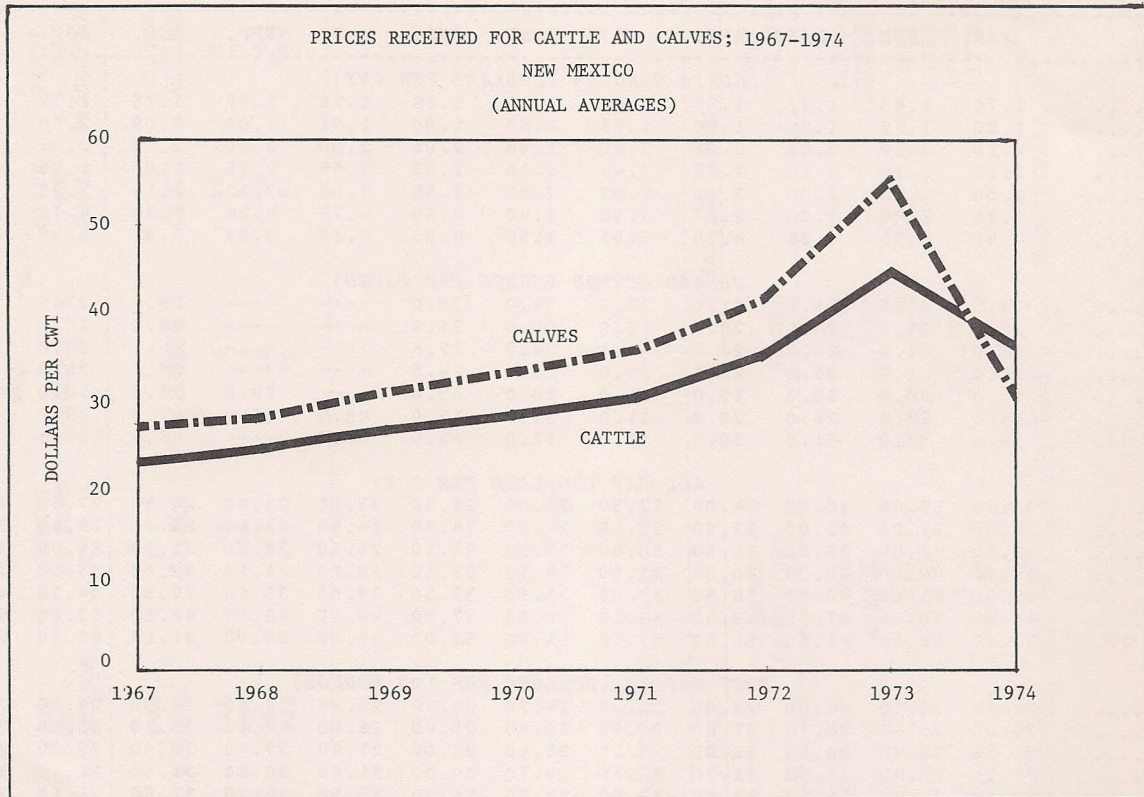

GRAIN STOCKS: QUANTITIES STORED ON AND OFF FARMS, 1971-1975

YEAR	ON FARMS				OFF FARMS			
	JAN. 1	APR. 1	JULY 1	OCT. 1	JAN. 1	APR. 1	JULY 1	OCT. 1
-----1,000 BUSHELS-----								
<u>SORGHUM</u>								
1971.....	2473	1546	696	155	6986	2679	1793	749
1972.....	8190	3685	1433	819	7623	5674	3156	940
1973.....	4054	1931	772	97	6470	4412	1937	756
1974.....	3332	1176	490	196	3/7945	4370	2/	640
1975 1/..	880	176	----	----	4337	3318	----	----
<u>WHEAT</u>								
1971.....	596	248	99	576	2752	2303	2014	2925
1972.....	269	154	58	347	2707	2367	2147	2648
1973.....	217	87	22	3/512	2129	1320	2/	2307
1974.....	426	341	171	227	732	303	119	919
1975 1/..	170	113	----	----	546	419	----	----
<u>BARLEY</u>								
1971.....	113	91	19	196	148	93	17	67
1972.....	94	78	24	210	68	49	25	104
1973.....	143	101	50	3/312	67	41	15	481
1974.....	3/156	109	62	235	134	91	70	216
1975 1/..	113	94	----	----	103	58	----	----
<u>CORN</u>								
1971.....	646	359	205	51	83	2/	2/	43
1972.....	561	299	150	75	85	68	56	2/
1973.....	977	473	205	95	42	2/	2/	2/
1974.....	3/875	525	228	88	2/	2/	2/	9
1975 1/..	1213	2/	----	----	2/	2/	----	----

1/ PRELIMINARY.
 2/ NOT SHOWN TO AVOID DISCLOSING INDIVIDUAL OPERATIONS.
 3/ REVISED.

HAY STOCKS: QUANTITIES STORED ON FARMS, 1972, 1973, 1974, AND 1975

1972		1973		1974		1975 1/	
JAN. 1	MAY 1	JAN. 1	MAY 1	JAN. 1	MAY 1	JAN. 1	MAY 1
-----1,000 TONS-----							
306	92	326	112	300	80	339	73

1/ PRELIMINARY.

UPLAND COTTON: ACREAGE, YIELD, AND PRODUCTION BY COUNTIES, IRRIGATED AND NON-IRRIGATED, 1973

COUNTY	ACRES PLANTED			ACRES HARVESTED			YIELD PER HARVESTED ACRE			PRODUCTION		
	IRRIG.	NON-IRRIG.	TOTAL	IRRIG.	NON-IRRIG.	TOTAL	IRRIG.	NON-IRRIG.	TOTAL	480 LB. IRRIG.	NET WEIGHT NON-IRRIG.	BALES TOTAL
	ACRES	ACRES	ACRES	ACRES	ACRES	ACRES	POUNDS	POUNDS	POUNDS	BALES	BALES	BALES
CURRY	550	0	550	500	0	500	297	0	297	310	0	310
DE BACA	250	0	250	250	0	250	475	0	475	250	0	250
QUAY	1690	0	1690	1550	0	1550	285	0	285	920	0	920
ROOSEVELT	14500	3100	17600	12500	2200	14700	382	216	357	9910	990	10900
NORTHEAST DISTRICT	16990	3100	20090	14800	2200	17000	371	216	351	11390	990	12380
HIDALGO	5500	0	5500	5500	0	5500	495	0	495	5650	0	5650
LUNA	16400	0	16400	16200	0	16200	476	0	476	16100	0	16100
SIERRA	1460	0	1460	1370	0	1370	465	0	465	1330	0	1330
SOCORRO	140	0	140	130	0	130	202	0	202	60	0	60
SOUTHWEST DISTRICT	23500	0	23500	23200	0	23200	478	0	478	23140	0	23140
CHAVES	23100	0	23100	23000	0	23000	546	0	546	26100	0	26100
DONA ANA	27000	0	27000	27000	0	27000	567	0	567	31900	0	31900
FDDY	17600	0	17600	17600	0	17600	726	0	726	26600	0	26600
LEA	18100	200	18300	17600	200	17800	378	240	377	13900	100	14000
OTERO	1410	0	1410	1400	0	1400	650	0	650	1880	0	1880
SOUTHEAST DISTRICT	87210	200	87410	86600	200	86800	557	240	556	100380	100	100480
STATE	127700	3300	131000	124600	2400	127000	520	218	514	134910	1090	136000

AMERICAN PIMA COTTON: ACREAGE, YIELD, AND PRODUCTION, BY COUNTIES, ALL IRRIGATED, 1973

COUNTY	ACRES		YIELD PER HARVESTED ACRE	PRODUCTION (480 POUND NET WEIGHT BALES)
	PLANTED	HARVESTED		
	ACRES	ACRES		
HIDALGO	55	45	89	10
LUNA	3350	3120	149	970
SIERRA	115	30	267	15
SOUTHWEST DISTRICT	3520	3195	149	995
CHAVES	65	55	302	35
DONA ANA	14930	14300	291	8700
FDDY	150	125	211	60
OTERO	35	25	184	10
SOUTHEAST DISTRICT	15180	14505	291	8805
STATE	18700	17700	265	9800

UPLAND COTTON: ACREAGE, YIELD, AND PRODUCTION BY COUNTIES, IRRIGATED AND NON-IRRIGATED, 1974 1/

COUNTY	ACRES PLANTED			ACRES HARVESTED			YIELD PER HARVESTED ACRE			PRODUCTION		
	IRRIG.	NON-IRRIG.	TOTAL	IRRIG.	NON-IRRIG.	TOTAL	IRRIG.	NON-IRRIG.	TOTAL	480 LB. NET WEIGHT BALES		
	ACRES	ACRES	ACRES	ACRES	ACRES	ACRES	POUNDS	POUNDS	POUNDS	IRRIG.	NON-IRRIG.	TOTAL
CURRY	750	0	750	620	0	620	256	0	256	330	0	330
DE BACA	320	0	320	170	0	170	335	0	335	120	0	120
QUAY	1720	0	1720	1640	0	1640	441	0	441	1500	0	1500
ROOSEVELT	12900	1000	13900	8850	0	8850	298	0	298	5450	0	5450
NORTHEAST DISTRICT	15690	1000	16690	11280	0	11280	317	0	317	7400	0	7400
GRANT	660	0	660	650	0	650	569	0	569	750	0	750
HIDALGO	5600	0	5600	5350	0	5350	585	0	585	6500	0	6500
LUNA	16400	0	16400	16250	0	16250	635	0	635	21400	0	21400
SIERRA	1620	0	1620	1570	0	1570	590	0	590	1900	0	1900
SOUTHWEST DISTRICT	24280	0	24280	23820	0	23820	619	0	619	30550	0	30550
CHAVES	29300	0	29300	29000	0	29000	496	0	496	29900	0	29900
DONA ANA	32200	0	32200	31900	0	31900	645	0	645	42800	0	42800
EDDY	23700	0	23700	23500	0	23500	521	0	521	25500	0	25500
LEA	22700	0	22700	18400	0	18400	241	0	241	9200	0	9200
OTERO	2130	0	2130	2100	0	2100	614	0	614	2650	0	2650
SOUTHEAST DISTRICT	110030	0	110030	104900	0	104900	504	0	504	110050	0	110050
STATE	150000	1000	151000	140000	0	140000	509	0	509	148000	0	148000

AMERICAN PIMA COTTON: ACREAGE, YIELD, AND PRODUCTION, BY COUNTIES, ALL IRRIGATED, 1974 1/

COUNTY	ACRES		YIELD PER HARVESTED ACRE	PRODUCTION (480 POUND NET WEIGHT BALES)
	PLANTED	HARVESTED		
	ACRES	ACRES		
HIDALGO	10	0	0	0
LUNA	1040	1020	345	735
SIERRA	40	30	183	10
SOUTHWEST DISTRICT	1090	1050	340	745
CHAVES	50	40	288	25
DONA ANA	13300	13250	426	11750
EDDY	150	150	229	70
OTERO	10	10	500	10
SOUTHEAST DISTRICT	13510	13450	423	11855
STATE	14600	14500	417	12600

1/ PRELIMINARY: SUBJECT TO REVISION IN JULY 1975.

BARLEY: ACREAGE, YIELD, AND PRODUCTION BY COUNTIES, IRRIGATED AND NON-IRRIGATED, 1973 1/

COUNTY	ACRES PLANTED ALL PURPOSES			HARVESTED FOR GRAIN								
	IRRIG.	NON-IRRIG.	TOTAL	ACRES			YIELD PER ACRE			PRODUCTION		
				IRRIG.	NON-IRRIG.	TOTAL	IRRIG.	NON-IRRIG.	TOTAL	IRRIG.	NON-IRRIG.	TOTAL
	ACRES	ACRES	ACRES	ACRES	ACRES	ACRES	BUSHEL	BUSHEL	BUSHEL	BUSHEL	BUSHEL	BUSHEL
BERNALILLO	150	0	150	50	0	50	50.0	0.0	50.0	2500	0	2500
MCKINLEY	10	40	50	0	0	0	0.0	0.0	0.0	0	0	0
RIO ARRIBA	400	300	700	140	0	140	45.0	0.0	45.0	6300	0	6300
SANDOVAL	100	0	100	100	0	100	48.0	0.0	48.0	4800	0	4800
SAN JUAN	700	0	700	500	0	500	58.0	0.0	58.0	29000	0	29000
SANTA FE	420	20	440	420	20	440	65.0	35.0	63.6	27300	700	28000
TAOS	300	0	300	300	0	300	38.0	0.0	38.0	11400	0	11400
VALENCIA	750	150	900	100	0	100	45.0	0.0	45.0	4500	0	4500
NORTHWEST DISTRICT	2830	510	3340	1610	20	1630	53.3	35.0	53.1	85800	700	86500
COLFAX	800	100	900	730	70	800	55.0	25.0	52.4	40150	1750	41900
CURRY	8200	800	9000	7720	280	8000	67.0	25.0	65.5	517240	7000	524240
DE BACA	10	490	500	10	480	490	39.0	35.0	35.3	490	16800	17290
GUADALUPE	50	0	50	0	0	0	49.0	0.0	0.0	0	0	0
HARDING	0	80	80	0	70	70	0.0	20.0	20.0	0	1400	1400
MORA	10	50	60	10	0	10	49.0	0.0	49.0	490	0	490
QUAY	750	700	1450	670	630	1300	44.0	25.0	34.8	29480	15750	45230
ROOSEVELT	650	0	650	600	0	600	71.0	0.0	71.0	42600	0	42600
SAN MIGUEL	500	0	500	50	0	50	53.0	0.0	53.0	2650	0	2650
TORRANCE	1500	0	1500	1000	0	1000	53.0	0.0	53.0	53000	0	53000
UNION	290	170	460	250	50	300	44.0	4.0	37.3	11000	200	11200
NORTHEAST DISTRICT	12760	2390	15150	11040	1580	12620	63.1	27.2	58.6	697100	42900	740000
CATRON	0	0	0	0	0	0	0.0	0.0	0.0	0	0	0
GRANT	230	0	230	0	0	0	0.0	0.0	0.0	0	0	0
HIDALGO	1800	0	1800	1000	0	1000	55.0	0.0	55.0	55000	0	55000
LUNA	2550	0	2550	1200	0	1200	55.0	0.0	55.0	66000	0	66000
SIERRA	800	0	800	600	0	600	53.0	0.0	53.0	31800	0	31800
SOCORRO	150	0	150	0	0	0	0.0	0.0	0.0	0	0	0
SOUTHWEST DISTRICT	5530	0	5530	2800	0	2800	54.6	0.0	54.6	152800	0	152800
CHAVES	3500	0	3500	3000	0	3000	70.0	0.0	70.0	210000	0	210000
DONA ANA	2600	0	2600	2500	0	2500	70.0	0.0	70.0	175000	0	175000
EDDY	2300	0	2300	1550	0	1550	54.0	0.0	54.0	83700	0	83700
LEA	1780	0	1780	1500	0	1500	60.0	0.0	60.0	90000	0	90000
LINCOLN	50	0	50	0	0	0	0.0	0.0	0.0	0	0	0
OTERO	650	100	750	400	0	400	55.0	0.0	55.0	22000	0	22000
SOUTHEAST DISTRICT	10880	100	10980	8950	0	8950	64.9	0.0	64.9	580700	0	580700
STATE	32000	3000	35000	24400	1600	26000	62.1	27.3	60.0	1516400	43600	1560000

1/ REVISED.

BARLEY: ACREAGE, YIELD, AND PRODUCTION BY COUNTIES, IRRIGATED AND NON-IRRIGATED, 1974 1/

COUNTY	ACRES PLANTED ALL PURPOSES			HARVESTED FOR GRAIN								
	IRRIG.	NON-IRRIG.	TOTAL	ACRES			YIELD PER ACRE			PRODUCTION		
				IRRIG.	NON-IRRIG.	TOTAL	IRRIG.	NON-IRRIG.	TOTAL	IRRIG.	NON-IRRIG.	TOTAL
				ACRES	ACRES	ACRES	BUSHEL	BUSHEL	BUSHEL	BUSHEL	BUSHEL	BUSHEL
BERNALILLO	0	0	0	0	0	0	0.0	0.0	0.0	0	0	0
MCKINLEY	0	0	0	0	0	0	0.0	0.0	0.0	0	0	0
RIO ARRIBA	200	300	500	200	100	300	30.0	20.0	26.7	6000	2000	8000
SANDOVAL	100	0	100	100	0	100	45.0	0.0	45.0	4500	0	4500
SAN JUAN	500	0	500	400	0	400	35.0	0.0	35.0	14000	0	14000
SANTA FE	60	20	80	50	20	70	60.0	30.0	51.4	3000	600	3600
TAOS	370	30	400	250	10	260	30.0	15.0	29.4	7500	150	7650
VALENCIA	1400	500	1900	1300	10	1310	33.0	15.0	32.9	42900	150	43050
NORTHWEST DISTRICT	2630	850	3480	2300	140	2440	33.9	20.7	33.1	77900	2900	80800
COLFAX	150	0	150	50	0	50	15.0	0.0	15.0	750	0	750
CURRY	7600	500	8100	6600	100	6700	48.0	15.0	47.5	316800	1500	318300
DE BACA	10	0	10	0	0	0	0.0	0.0	0.0	0	0	0
GUADALUPE	10	0	10	0	0	0	0.0	0.0	0.0	0	0	0
HARDING	0	0	0	0	0	0	0.0	0.0	0.0	0	0	0
MORA	150	50	200	150	0	150	40.0	0.0	40.0	6000	0	6000
QUAY	200	500	700	180	50	230	30.0	14.0	26.5	5400	700	6100
ROOSEVELT	170	0	170	130	0	130	50.0	0.0	50.0	6500	0	6500
SAN MIGUEL	200	0	200	50	0	50	45.0	0.0	45.0	2250	0	2250
TORRANCE	200	0	200	200	0	200	40.0	0.0	40.0	8000	0	8000
UNION	70	30	100	30	10	40	40.0	10.0	32.5	1200	100	1300
NORTHEAST DISTRICT	8760	1080	9840	7390	160	7550	46.9	14.4	46.3	346900	2300	349200
CATRON	0	0	0	0	0	0	0.0	0.0	0.0	0	0	0
GRANT	230	0	230	0	0	0	0.0	0.0	0.0	0	0	0
HIDALGO	1300	0	1300	1000	0	1000	50.0	0.0	50.0	50000	0	50000
LUNA	2500	0	2500	1600	0	1600	60.0	0.0	60.0	96000	0	96000
SIERRA	900	0	900	600	0	600	45.0	0.0	45.0	27000	0	27000
SOCORRO	50	0	50	40	0	40	50.0	0.0	50.0	2000	0	2000
SOUTHWEST DISTRICT	4980	0	4980	3240	0	3240	54.0	0.0	54.0	175000	0	175000
CHAVES	3500	0	3500	2200	0	2200	55.0	0.0	55.0	121000	0	121000
DONA ANA	2100	0	2100	2070	0	2070	50.0	0.0	50.0	103500	0	103500
EDDY	1800	100	1900	1100	0	1100	55.0	0.0	55.0	60500	0	60500
LEA	1400	100	1500	1000	0	1000	30.0	0.0	30.0	30000	0	30000
LINCOLN	40	0	40	0	0	0	0.0	0.0	0.0	0	0	0
OTERO	560	100	660	400	0	400	50.0	0.0	50.0	20000	0	20000
SOUTHEAST DISTRICT	9400	300	9700	6770	0	6770	49.5	0.0	49.5	335000	0	335000
STATE	25770	2230	28000	19700	300	20000	47.5	17.3	47.0	934800	5200	940000

1/ PRELIMINARY.

CORN: ACREAGE, YIELD, AND PRODUCTION BY COUNTIES, IRRIGATED AND NON-IRRIGATED, 1973 1/

COUNTY	ACRES PLANTED ALL PURPOSES			HARVESTED FOR GRAIN								
	IRRIG.	NON-IRRIG.	TOTAL	ACRES			YIELD PER ACRE			PRODUCTION		
				IRRIG.	NON-IRRIG.	TOTAL	IRRIG.	NON-IRRIG.	TOTAL	IRRIG.	NON-IRRIG.	TOTAL
	ACRES	ACRES	ACRES	ACRES	ACRES	ACRES	BUSHELS	BUSHELS	BUSHELS	BUSHELS	BUSHELS	BUSHELS
BERNALILLO	670	50	720	100	0	100	40.0	0.0	40.0	4000	0	4000
MCKINLEY	500	1500	2000	200	100	300	25.0	15.0	21.7	5000	1500	6500
RIO ARRIBA	400	140	540	250	0	250	35.0	0.0	35.0	8750	0	8750
SANDOVAL	700	100	800	700	0	700	43.0	0.0	43.0	30100	0	30100
SAN JUAN	6200	0	6200	1600	0	1600	50.0	0.0	50.0	80000	0	80000
SANTA FE	3370	0	3370	2170	0	2170	50.0	0.0	50.0	108500	0	108500
TAOS	150	0	150	100	0	100	30.0	0.0	30.0	3000	0	3000
VALENCIA	2000	200	2200	800	150	950	40.0	15.0	36.1	32000	2250	34250
NORTHWEST DISTRICT	13990	1990	15980	5920	250	6170	45.8	15.0	44.6	271350	3750	275100
COLFAX	390	370	760	0	0	0	0.0	0.0	0.0	0	0	0
CURRY	9950	200	10150	6650	200	6850	89.0	14.0	86.8	591850	2800	594650
DE BACA	250	0	250	20	0	20	70.0	0.0	70.0	1400	0	1400
GUADALUPE	290	0	290	250	0	250	65.0	0.0	63.0	15750	0	15750
HARDING	0	60	60	0	0	0	0.0	0.0	0.0	0	0	0
MORA	250	100	350	0	50	50	0.0	11.0	11.0	0	550	550
QUAY	1900	120	2020	250	0	250	69.0	0.0	69.0	17250	0	17250
ROOSEVELT	2800	650	3450	700	300	1000	80.0	17.0	61.1	56000	5100	61100
SAN MIGUEL	100	150	250	100	0	100	25.0	0.0	25.0	2500	0	2500
TORRANCE	5900	200	6100	2000	300	2300	60.0	18.0	54.5	120000	5400	125400
UNION	8700	400	9100	6000	100	6100	89.0	26.0	88.0	534000	2600	536600
NORTHEAST DISTRICT	30530	2250	32780	15970	950	16920	83.8	17.3	80.1	1338750	16450	1355200
CATRON	50	0	50	0	0	0	0.0	0.0	0.0	0	0	0
GRANT	70	0	70	40	0	40	75.0	0.0	75.0	3000	0	3000
HIDALGO	1070	0	1070	800	0	800	70.0	0.0	70.0	56000	0	56000
LUNA	1700	0	1700	0	0	0	0.0	0.0	0.0	0	0	0
SIERRA	970	0	970	0	0	0	0.0	0.0	0.0	0	0	0
SOCORRO	1100	0	1100	200	0	200	61.0	0.0	61.0	12200	0	12200
SOUTHWEST DISTRICT	4960	0	4960	1040	0	1040	68.5	0.0	68.5	71200	0	71200
CHAVES	3480	0	3480	500	0	500	60.0	0.0	60.0	30000	0	30000
DONA ANA	1200	0	1200	300	0	300	50.0	0.0	50.0	15000	0	15000
EDDY	590	0	590	0	0	0	0.0	0.0	0.0	0	0	0
LEA	700	0	700	0	0	0	0.0	0.0	0.0	0	0	0
LINCOLN	50	0	50	40	0	40	50.0	0.0	50.0	2000	0	2000
OTERO	260	0	260	30	0	30	50.0	0.0	50.0	1500	0	1500
SOUTHEAST DISTRICT	6280	0	6280	870	0	870	55.7	0.0	55.7	48500	0	48500
STATE	55760	4240	60000	23800	1200	25000	72.7	16.8	70.0	1729800	20200	1750000

1/ REVISED.

CORN: ACREAGE, YIELD, AND PRODUCTION BY COUNTIES, IRRIGATED AND NON-IRRIGATED, 1974 1/

COUNTY	ACRES PLANTED ALL PURPOSES			HARVESTED FOR GRAIN								
	IRRIG.	NON-IRRIG.	TOTAL	ACRES			YIELD PER ACRE			PRODUCTION		
				IRRIG.	NON-IRRIG.	TOTAL	IRRIG.	NON-IRRIG.	TOTAL	IRRIG.	NON-IRRIG.	TOTAL
	ACRES	ACRES	ACRES	ACRES	ACRES	ACRES	BUSHEL	BUSHEL	BUSHEL	BUSHEL	BUSHEL	BUSHEL
BERNALILLO	640	30	670	150	20	170	40.0	15.0	37.0	6000	300	6300
MCKINLEY	100	300	400	100	0	100	25.0	0.0	25.0	2500	0	2500
RIO ARRIBA	110	40	150	50	10	60	35.0	10.0	30.8	1750	100	1850
SANDOVAL	520	50	570	200	0	200	39.0	0.0	39.0	7800	0	7800
SAN JUAN	6530	30	6560	1680	20	1700	60.0	10.0	59.4	100800	200	101000
SANTA FE	2040	0	2040	1000	0	1000	55.0	0.0	55.0	55000	0	55000
TAOS	110	0	110	20	0	20	20.0	0.0	20.0	400	0	400
VALENCIA	2000	400	2400	600	200	800	34.0	15.0	29.3	20400	3000	23400
NORTHWEST DISTRICT	12050	850	12900	3800	250	4050	51.2	14.4	49.0	194650	3600	198250
COLFAX	300	0	300	30	0	30	50.0	0.0	50.0	1500	0	1500
CURRY	17800	0	17800	13000	0	13000	92.0	0.0	92.0	1196000	0	1196000
DE BACA	450	0	450	40	0	40	65.0	0.0	65.0	2600	0	2600
GUADALUPE	90	0	90	90	0	90	60.0	0.0	60.0	5400	0	5400
HARDING	0	0	0	0	0	0	0.0	0.0	0.0	0	0	0
MORA	230	0	230	20	0	20	60.0	0.0	60.0	1200	0	1200
QUAY	1380	0	1380	1000	0	1000	60.0	0.0	60.0	60000	0	60000
ROOSEVELT	5000	0	5000	3000	0	3000	55.0	0.0	55.0	165000	0	165000
SAN MIGUEL	140	100	240	100	0	100	25.0	0.0	25.0	2500	0	2500
TORRANCE	5850	50	5900	3000	0	3000	65.0	0.0	65.0	195000	0	195000
UNION	11300	0	11300	8000	0	8000	88.0	0.0	88.0	704000	0	704000
NORTHEAST DISTRICT	42540	150	42690	28280	0	28280	82.5	0.0	82.5	2333200	0	2333200
CATRON	60	0	60	0	0	0	0.0	0.0	0.0	0	0	0
GRANT	60	0	60	0	0	0	0.0	0.0	0.0	0	0	0
HIDALGO	1420	0	1420	1320	0	1320	65.0	0.0	65.0	85800	0	85800
LUNA	2300	0	2300	200	0	200	64.0	0.0	64.0	12800	0	12800
SIERRA	970	0	970	0	0	0	0.0	0.0	0.0	0	0	0
SOCORRO	1100	0	1100	300	0	300	49.0	0.0	49.0	14700	0	14700
SOUTHWEST DISTRICT	5910	0	5910	1820	0	1820	62.3	0.0	62.3	113300	0	113300
CHAVES	4900	0	4900	50	0	50	65.0	0.0	65.0	3250	0	3250
DONA ANA	1200	0	1200	50	0	50	50.0	0.0	50.0	2500	0	2500
EDDY	600	0	600	10	0	10	50.0	0.0	50.0	500	0	500
LEA	1700	0	1700	700	0	700	60.0	0.0	60.0	42000	0	42000
LINCOLN	50	0	50	40	0	40	50.0	0.0	50.0	2000	0	2000
OTERO	50	0	50	0	0	0	0.0	0.0	0.0	0	0	0
SOUTHEAST DISTRICT	8500	0	8500	850	0	850	59.1	0.0	59.1	50250	0	50250
STATE	69000	1000	70000	34750	250	35000	77.5	14.4	77.0	2691400	3600	2695000

1/ PRELIMINARY.

SORGHUM: ACREAGE, YIELD, AND PRODUCTION BY COUNTIES, IRRIGATED AND NON-IRRIGATED, 1973 1/

COUNTY	ACRES PLANTED ALL PURPOSES			HARVESTED FOR GRAIN								
	IRRIG.	NON-IRRIG.	TOTAL	ACRES			YIELD PER ACRE			PRODUCTION		
				IRRIG.	NON-IRRIG.	TOTAL	IRRIG.	NON-IRRIG.	TOTAL	IRRIG.	NON-IRRIG.	TOTAL
	ACRES	ACRES	ACRES	ACRES	ACRES	ACRES	BUSHEL	BUSHEL	BUSHEL	BUSHEL	BUSHEL	BUSHEL
BERNALILLO	150	0	150	50	0	50	49.0	0.0	49.0	2450	0	2450
MCKINLEY	0	0	0	0	0	0	0.0	0.0	0.0	0	0	0
RIO ARRIBA	0	250	250	0	100	100	0.0	16.5	16.5	0	1650	1650
SANDOVAL	150	0	150	130	0	130	40.0	0.0	40.0	5200	0	5200
SAN JUAN	60	0	60	10	0	10	35.0	0.0	35.0	350	0	350
SANTA FE	100	0	100	40	0	40	26.0	0.0	26.0	1040	0	1040
TAOS	50	20	70	20	20	40	25.0	20.0	22.5	500	400	900
VALENCIA	400	200	600	400	0	400	46.0	0.0	46.0	18400	0	18400
NORTHWEST DISTRICT	910	470	1380	650	120	770	43.0	17.1	38.9	27940	2050	29990
COLFAX	30	510	540	0	0	0	0.0	0.0	0.0	0	0	0
CURRY	67000	58000	125000	65200	50000	115200	104.0	28.0	71.0	6780800	1400000	8180800
DE BACA	3500	0	3500	2350	0	2350	96.0	0.0	96.0	225600	0	225600
GUADALUPE	50	50	100	20	0	20	81.0	0.0	81.0	1620	0	1620
HARDING	1900	4230	6130	1780	4030	5810	53.0	15.0	26.6	94340	60450	154790
MORA	0	0	0	0	0	0	0.0	0.0	0.0	0	0	0
QUAY	10000	30000	40000	7500	20700	28200	49.0	20.0	27.7	367500	414000	781500
ROOSEVELT	37000	89000	126000	36000	84100	120100	80.0	22.0	39.4	2880000	1850200	4730200
SAN MIGUEL	500	300	800	500	50	550	59.5	18.0	55.7	29750	900	30650
TORRANCE	300	100	400	150	0	150	62.0	0.0	62.0	9300	0	9300
UNION	4500	16400	20900	4350	13200	17550	41.0	15.0	21.4	178350	198000	376350
NORTHEAST DISTRICT	124780	198590	323370	117850	172080	289930	89.7	22.8	50.0	10567260	3923550	14490810
CATRON	0	0	0	0	0	0	0.0	0.0	0.0	0	0	0
GRANT	450	50	500	400	0	400	67.0	0.0	67.0	26800	0	26800
HIDALGO	10400	0	10400	10000	0	10000	89.0	0.0	89.0	890000	0	890000
LUNA	19700	0	19700	19500	0	19500	92.0	0.0	92.0	1794000	0	1794000
SIERRA	100	0	100	50	0	50	57.0	0.0	57.0	2850	0	2850
SOCORRO	1150	50	1200	1100	0	1100	88.0	0.0	88.0	96800	0	96800
SOUTHWEST DISTRICT	31800	100	31900	31050	0	31050	90.5	0.0	90.5	2810450	0	2810450
CHAVES	7600	0	7600	5500	0	5500	74.0	0.0	74.0	407000	0	407000
DONA ANA	2400	0	2400	2250	0	2250	61.0	0.0	61.0	137250	0	137250
EDDY	2300	0	2300	2100	0	2100	47.0	0.0	47.0	98700	0	98700
LEA	29400	3800	33200	27500	3200	30700	56.0	20.0	52.2	1540000	64000	1604000
LINCOLN	50	0	50	0	0	0	0.0	0.0	0.0	0	0	0
OTERO	760	40	800	700	0	700	34.0	0.0	34.0	23800	0	23800
SOUTHEAST DISTRICT	42510	3840	46350	38050	3200	41250	58.0	20.0	55.0	2206750	64000	2270750
STATE	200000	203000	403000	187600	175400	363000	83.2	22.7	54.0	15612400	3989600	19602000

1/ REVISED.

SORGHUM: ACREAGE, YIELD, AND PRODUCTION BY COUNTIES, IRRIGATED AND NON-IRRIGATED, 1974 1/

COUNTY	ACRES PLANTED ALL PURPOSES			HARVESTED FOR GRAIN								
	IRRIG.	NON-IRRIG.	TOTAL	ACRES			YIELD PER ACRE			PRODUCTION		
				IRRIG.	NON-IRRIG.	TOTAL	IRRIG.	NON-IRRIG.	TOTAL	IRRIG.	NON-IRRIG.	TOTAL
BERNALILLO	50	0	50	0	0	0	0.0	0.0	0.0	0	0	0
MCKINLEY	0	150	150	0	0	0	0.0	0.0	0.0	0	0	0
RIO ARriba	100	50	150	0	0	0	0.0	0.0	0.0	0	0	0
SANDOVAL	150	0	150	10	0	10	35.0	0.0	35.0	350	0	350
SAN JUAN	150	0	150	0	0	0	0.0	0.0	0.0	0	0	0
SANTA FE	0	0	0	0	0	0	0.0	0.0	0.0	0	0	0
TAOS	50	0	50	20	0	20	20.0	0.0	20.0	400	0	400
VALENCIA	220	0	220	200	0	200	40.0	0.0	40.0	8000	0	8000
NORTHWEST DISTRICT	720	200	920	230	0	230	38.0	0.0	38.0	8750	0	8750
COLFAX	0	350	350	0	0	0	0.0	0.0	0.0	0	0	0
CURRY	65000	40000	105000	53000	5000	58000	68.0	9.0	62.9	3604000	45000	3649000
DE BACA	3600	0	3600	2200	0	2200	59.0	0.0	59.0	129800	0	129800
GUADALUPE	320	0	320	0	0	0	0.0	0.0	0.0	0	0	0
HARDING	1150	1400	2550	800	0	800	10.0	0.0	10.0	8000	0	8000
MORA	50	350	400	10	0	10	40.0	0.0	40.0	400	0	400
QUAY	12500	25000	37500	8000	5000	13000	42.0	8.0	28.9	336000	40000	376000
ROOSEVELT	38000	60000	98000	33000	35000	68000	38.0	9.0	23.1	1254000	315000	1569000
SAN MIGUEL	250	650	900	250	0	250	39.0	0.0	39.0	9750	0	9750
TORRANCE	300	20	320	50	0	50	38.0	0.0	38.0	1900	0	1900
UNION	4000	13000	17000	3800	8000	11800	51.0	9.0	22.5	193800	72000	265800
NORTHEAST DISTRICT	125170	140770	265940	101110	53000	154110	54.8	8.9	39.0	5537650	472000	6009650
CATRON	20	0	20	0	0	0	0.0	0.0	0.0	0	0	0
GRANT	360	0	360	100	0	100	51.0	0.0	51.0	5100	0	5100
HIDALGO	11500	0	11500	11000	0	11000	63.0	0.0	63.0	693000	0	693000
LUNA	22000	0	22000	21000	0	21000	34.0	0.0	34.0	714000	0	714000
SIERRA	100	0	100	60	0	60	40.0	0.0	40.0	2400	0	2400
SOCORRO	1150	0	1150	1000	0	1000	52.0	0.0	52.0	52000	0	52000
SOUTHWEST DISTRICT	35130	0	35130	33160	0	33160	44.2	0.0	44.2	1466500	0	1466500
CHAVES	8000	0	8000	5900	0	5900	59.0	0.0	59.0	348100	0	348100
DONA ANA	2000	0	2000	1400	0	1400	42.0	0.0	42.0	58800	0	58800
EDDY	1600	0	1600	1300	0	1300	34.0	0.0	34.0	44200	0	44200
LEA	26000	3000	29000	22000	1700	23700	38.0	12.0	36.1	836000	20400	856400
LINCOLN	30	30	60	0	0	0	0.0	0.0	0.0	0	0	0
OTERO	350	0	350	200	0	200	38.0	0.0	38.0	7600	0	7600
SOUTHEAST DISTRICT	37980	3030	41010	30800	1700	32500	42.0	12.0	40.5	1294700	20400	1315100
STATE	199000	144000	343000	165300	54700	220000	50.3	9.0	40.0	8307600	492400	8800000

1/ PRELIMINARY.

WHEAT: ACREAGE, YIELD, AND PRODUCTION BY COUNTIES, IRRIGATED AND NON-IRRIGATED, 1973 1/

COUNTY	ACRES PLANTED ALL PURPOSES			HARVESTED FOR GRAIN								
	IRRIG.	NON-IRRIG.	TOTAL	ACRES			YIELD PER ACRE			PRODUCTION		
				IRRIG.	NON-IRRIG.	TOTAL	IRRIG.	NON-IRRIG.	TOTAL	IRRIG.	NON-IRRIG.	TOTAL
ACRES	ACRES	ACRES	ACRES	ACRES	ACRES	ACRES	BUSHEL	BUSHEL	BUSHEL	BUSHEL	BUSHEL	BUSHEL
BERNALILLO	250	220	470	0	0	0	0.0	0.0	0.0	0	0	0
MCKINLEY	0	280	280	0	220	220	0.0	11.0	11.0	0	2420	2420
RIO ARRIBA	100	4000	4100	100	3800	3900	40.0	15.0	15.6	4000	57000	61000
SANDOVAL	50	150	200	40	140	180	42.0	22.0	26.4	1680	3080	4760
SAN JUAN	350	50	400	200	0	200	30.0	0.0	30.0	6000	0	6000
SANTA FE	400	1600	2000	400	350	750	50.0	18.0	35.1	20000	6300	26300
TAOS	400	200	600	390	20	410	35.0	19.0	34.2	13650	380	14030
VALENCIA	2000	200	2200	200	40	240	39.0	15.0	35.0	7800	600	8400
NORTHWEST DISTRICT	3550	6700	10250	1330	4570	5900	39.9	15.3	20.8	53130	69780	122910
COLFAX	1200	2600	3800	1080	2100	3180	45.0	20.0	28.5	48600	42000	90600
CURRY	61200	118800	180000	45000	95000	140000	55.0	24.0	34.0	2475000	2280000	4755000
DE BACA	600	200	800	390	0	390	45.0	0.0	45.0	17550	0	17550
GUADALUPE	200	100	300	0	0	0	0.0	0.0	0.0	0	0	0
HARDING	650	11350	12000	650	8030	8680	43.0	20.0	21.7	27950	160600	188550
MORA	0	550	550	0	200	200	0.0	17.0	17.0	0	3400	3400
QUAY	10000	84000	94000	6000	58000	64000	40.0	22.0	23.7	240000	1276000	1516000
ROOSEVELT	13000	57000	70000	10000	45500	55500	48.0	21.0	25.9	480000	955500	1435500
SAN MIGUEL	440	260	700	50	100	150	30.0	17.0	21.3	1500	1700	3200
TORRANCE	660	2640	3300	390	1360	1750	36.0	15.0	19.7	14040	20400	34440
UNION	4000	4700	8700	3300	3400	6700	55.0	23.0	38.8	181500	78200	259700
NORTHEAST DISTRICT	91950	282200	374150	66860	213690	280550	52.1	22.5	29.6	3486140	4817800	8303940
CATRON	40	50	90	0	0	0	0.0	0.0	0.0	0	0	0
GRANT	520	0	520	100	0	100	35.0	0.0	35.0	3500	0	3500
HIDALGO	720	0	720	100	0	100	60.0	0.0	60.0	6000	0	6000
LUNA	1150	0	1150	400	0	400	37.0	0.0	37.0	14800	0	14800
SIERRA	0	0	0	0	0	0	0.0	0.0	0.0	0	0	0
SOCORRO	350	0	350	150	0	150	38.0	0.0	38.0	5700	0	5700
SOUTHWEST DISTRICT	2780	50	2830	750	0	750	40.0	0.0	40.0	30000	0	30000
CHAVES	500	0	500	100	0	100	30.0	0.0	30.0	3000	0	3000
DONA ANA	290	0	290	100	0	100	45.0	0.0	45.0	4500	0	4500
EDDY	60	0	60	0	0	0	0.0	0.0	0.0	0	0	0
LEA	1570	50	1620	1410	40	1450	38.0	18.0	37.4	53580	720	54300
LINCOLN	50	0	50	0	0	0	0.0	0.0	0.0	0	0	0
OTERO	250	0	250	150	0	150	49.0	0.0	49.0	7350	0	7350
SOUTHEAST DISTRICT	2720	50	2770	1760	40	1800	38.9	18.0	38.4	68430	720	69150
STATE	101000	289000	390000	70700	218300	289000	51.5	22.4	29.5	3637700	4888300	8526000

1/ REVISED.

WHEAT: ACREAGE, YIELD, AND PRODUCTION BY COUNTIES, IRRIGATED AND NON-IRRIGATED, 1974 1/

COUNTY	ACRES PLANTED ALL PURPOSES			HARVESTED FOR GRAIN								
	IRRIG.	NON-IRRIG.	TOTAL	ACRES			YIELD PER ACRE			PRODUCTION		
				IRRIG.	NON-IRRIG.	TOTAL	IRRIG.	NON-IRRIG.	TOTAL	IRRIG.	NON-IRRIG.	TOTAL
	ACRES	ACRES	ACRES	ACRES	ACRES	ACRES	BUSHELS	BUSHELS	BUSHELS	BUSHELS	BUSHELS	BUSHELS
BERNALILLO	50	200	250	40	30	70	27.5	12.0	20.9	1100	360	1460
MCKINLEY	0	400	400	0	0	0	0.0	0.0	0.0	0	0	0
RIO ARRIBA	100	3500	3600	100	2500	2600	32.0	10.0	10.8	3200	25000	28200
SANDOVAL	50	200	250	40	100	140	35.0	18.1	22.9	1400	1810	3210
SAN JUAN	450	50	500	250	0	250	25.0	0.0	25.0	6250	0	6250
SANTA FE	500	1300	1800	500	400	900	40.0	19.0	30.7	20000	7600	27600
TAOS	250	150	400	100	50	150	25.0	7.0	19.0	2500	350	2850
VALENCIA	1800	200	2000	600	0	600	24.0	0.0	24.0	14400	0	14400
NORTHWEST DISTRICT	3200	6000	9200	1630	3080	4710	30.0	11.4	17.8	48850	35120	83970
COLFAX	1200	3000	4200	600	200	800	20.0	12.0	18.0	12000	2400	14400
CURRY	65000	120000	185000	59000	20000	79000	29.0	4.3	22.7	1711000	86000	1797000
DE BACA	500	380	880	300	0	300	30.0	0.0	30.0	9000	0	9000
GUADALUPE	100	120	220	0	0	0	0.0	0.0	0.0	0	0	0
HARDING	2600	11000	13600	1020	400	1420	10.0	5.0	8.6	10200	2000	12200
MORA	0	600	600	0	0	0	0.0	0.0	0.0	0	0	0
QUAY	10000	104300	114300	6000	18000	24000	18.0	4.7	8.0	108000	84600	192600
ROOSEVELT	14000	61000	75000	12500	28000	40500	25.0	5.0	11.2	312500	140000	452500
SAN MIGUEL	500	300	800	50	0	50	13.0	0.0	13.0	650	0	650
TORRANCE	1000	2300	3300	650	620	1270	40.0	4.0	22.4	26000	2480	28480
UNION	8500	5700	14200	6000	1200	7200	26.0	4.0	22.3	156000	4800	160800
NORTHEAST DISTRICT	103400	308700	412100	86120	68420	154540	27.2	4.7	17.3	2345350	322280	2667630
CATRON	60	0	60	0	0	0	0.0	0.0	0.0	0	0	0
GRANT	1440	0	1440	50	0	50	30.0	0.0	30.0	1500	0	1500
HIDALGO	400	100	500	100	0	100	45.0	0.0	45.0	4500	0	4500
LUNA	1500	0	1500	1000	0	1000	30.0	0.0	30.0	30000	0	30000
SIERRA	0	0	0	0	0	0	0.0	0.0	0.0	0	0	0
SOCORRO	300	0	300	250	0	250	30.0	0.0	30.0	7500	0	7500
SOUTHWEST DISTRICT	3700	100	3800	1400	0	1400	31.1	0.0	31.1	43500	0	43500
CHAVES	400	0	400	100	0	100	30.0	0.0	30.0	3000	0	3000
DONA ANA	700	0	700	600	0	600	34.0	0.0	34.0	20400	0	20400
EDDY	120	0	120	50	0	50	30.0	0.0	30.0	1500	0	1500
LEA	2400	0	2400	500	0	500	23.0	0.0	23.0	11500	0	11500
LINCOLN	30	0	30	0	0	0	0.0	0.0	0.0	0	0	0
OTERO	250	0	250	100	0	100	35.0	0.0	35.0	3500	0	3500
SOUTHEAST DISTRICT	3900	0	3900	1350	0	1350	29.6	0.0	29.6	39900	0	39900
STATE	114200	314800	429000	90500	71500	162000	27.4	5.0	17.5	2477600	357400	2835000

1/ PRELIMINARY.

NEW MEXICO AGRICULTURAL STATISTICS

ALL HAY: ACREAGE, YIELD, AND PRODUCTION BY COUNTIES, 1973 AND 1974

COUNTY	1973			1974 ^{1/}		
	ACRES HARVESTED	YIELD 2/ PER ACRE	PRODUCTION	ACRES HARVESTED	YIELD 2/ PER ACRE	PRODUCTION
	ACRES	TONS	TONS	ACRES	TONS	TONS
BERNALILLO	5400	3.90	21080	5330	4.51	24063
MCKINLEY	1450	1.44	2090	1450	1.39	2020
RIO ARRIBA	11700	1.66	19480	11000	1.27	14000
SANDOVAL	5350	2.37	12660	5100	2.35	12000
SAN JUAN	17400	2.79	48570	17100	2.69	46020
SANTA FE	5650	3.54	20000	5850	2.71	15850
TAOS	10100	1.75	17650	10550	1.73	18240
VALENCIA	17900	3.20	57210	15100	3.70	55820
NORTHWEST DISTRICT	74950	2.65	198740	71480	2.63	188013
COLFAX	13500	1.97	26530	11900	1.93	22980
CURRY	5400	2.39	12930	4900	2.77	13550
DE BACA	5200	4.22	21920	5800	4.10	23800
GUADALUPE	1900	2.36	4480	2000	2.31	4620
HARDING	3200	1.28	4080	1010	1.09	1097
MORA	8500	1.54	13100	6200	.99	6140
QUAY	13500	3.48	47000	12300	2.76	33900
ROOSEVELT	16800	2.14	35950	23500	1.76	41450
SAN MIGUEL	5300	1.67	8850	5000	.91	4560
TORRANCE	4300	5.21	22400	5000	4.28	21400
UNION	11100	2.37	26270	7100	2.31	16400
NORTHEAST DISTRICT	88700	2.52	223510	84710	2.24	189897
CATRON	250	3.72	930	250	3.52	880
GRANT	1100	3.41	3750	1000	4.00	4000
HIDALGO	1500	4.30	6450	1500	4.70	7050
LUNA	1950	4.16	8120	2260	4.90	11080
SIERRA	2100	4.25	8920	2100	4.71	9900
SOCORRO	7600	4.16	31640	8350	4.49	37510
SOUTHWEST DISTRICT	14500	4.12	59810	15460	4.55	70420
CHAVES	42500	5.79	246000	40000	5.85	233800
DONA ANA	14000	4.93	69000	13500	4.58	61800
EDDY	25700	5.58	143450	20700	5.26	108840
LEA	11500	3.96	45550	14000	3.36	47000
LINCOLN	900	2.44	2200	2400	1.25	3000
OTERO	3250	3.92	12740	2750	4.45	12230
SOUTHEAST DISTRICT	97850	5.30	518940	93350	5.00	466670
STATE	276000	3.63	1001000	265000	3.45	915000

^{1/} PRELIMINARY.^{2/} DERIVED.

ALFALFA HAY: ACREAGE, YIELD, AND PRODUCTION BY COUNTIES, ALL IRRIGATED, 1973 AND 1974

COUNTY	1973			1974 1/		
	ACRES HARVESTED	YIELD 2/ PER ACRE	PRODUCTION TONS	ACRES HARVESTED	YIELD 2/ PER ACRE	PRODUCTION TONS
	<i>ACRES</i>	<i>TONS</i>	<i>TONS</i>	<i>ACRES</i>	<i>TONS</i>	<i>TONS</i>
BERNALILLO	5200	4.00	20800	5200	4.60	23920
MCKINLEY	850	1.51	1280	850	1.60	1360
RIO ARriba	6100	2.00	12200	6000	1.50	9000
SANDOVAL	4700	2.50	11750	4600	2.50	11500
SAN JUAN	15200	3.00	45600	15000	2.90	43500
SANTA FE	4800	3.90	18720	5000	3.00	15000
TAOS	7100	2.90	14200	7000	2.20	15400
VALENCIA	13200	3.80	50160	13000	4.10	53300
NORTHWEST DISTRICT	57150	3.06	174710	56650	3.05	172980
COLFAX	8800	2.40	21120	8800	2.40	21120
CURRY	2400	3.20	7680	2400	4.50	10800
DE BACA	3600	5.40	19440	3600	6.00	21600
GUADALUPE	1200	3.00	3600	1400	3.00	4200
HARDING	300	2.00	600	300	2.00	600
MORA	3300	2.00	6600	3000	1.30	3900
QUAY	8500	4.50	38250	8000	3.70	29600
ROOSEVELT	4300	4.00	17200	4000	5.00	20000
SAN MIGUEL	2800	2.00	5600	2600	1.20	3120
TORRANCE	4200	5.30	22260	4000	5.10	20400
UNION	3200	5.00	16000	3100	4.00	12400
NORTHEAST DISTRICT	42600	3.72	158350	41200	3.59	147740
CATRON	200	4.30	860	200	3.50	700
GRANT	1000	3.50	3680	1000	4.00	4000
HIDALGO	1500	4.30	6450	1500	4.70	7050
LUNA	1800	4.40	7920	2100	5.20	10920
SIERRA	2000	4.40	8800	2000	4.90	9800
SOCORRO	7500	4.20	31500	8100	4.60	37260
SOUTHWEST DISTRICT	14050	4.21	59210	14900	4.68	69730
CHAVES	40500	6.00	243000	38000	6.10	231800
DONA ANA	13000	5.20	67600	12500	4.80	60000
EDDY	25000	5.70	142500	20000	5.40	108000
LEA	9500	4.50	42750	11000	4.00	44000
LINCOLN	850	2.50	2130	400	2.50	1000
OTERO	2350	5.00	11750	2350	5.00	11750
SOUTHEAST DISTRICT	91200	5.59	509730	84250	5.42	456550
STATE	205000	4.40	902000	197000	4.30	847000

1/ PRELIMINARY.

2/ DERIVED.

NEW MEXICO AGRICULTURAL STATISTICS

POTATOES: ACREAGE, YIELD AND PRODUCTION, BY COUNTIES, ALL IRRIGATED, 1973 AND 1974

COUNTY	1973				1974			
	ACRES		YIELD PER HARVESTED ACRE		ACRES		YIELD PER HARVESTED ACRE	
	PLANTED	HARVESTED	ACRE	PRODUCTION	PLANTED	HARVESTED	ACRE	PRODUCTION
	ACRES	ACRES	QWT.	QWT.	ACRES	ACRES	QWT.	QWT.
SAN JUAN	240	240	155	37200	320	300	120	36000
SANTA FE	450	450	247	111150	455	435	200	87000
OTHER COUNTIES	40	40	125	5000	140	140	139	19400
NORTHWEST DISTRICT	730	730	210	153350	915	875	163	142400
CURRY	420	420	285	119700	400	400	285	114000
ROOSEVELT	1480	1480	285	421800	2060	2000	200	400000
TORRANCE	550	550	245	134750	1100	900	200	180000
NORTHEAST DISTRICT	2450	2450	276	676250	3565	3305	210	695000
ALL OTHER AREAS	20	20	120	2400	20	20	130	2600
STATE	3200	3200	260	832000	4500	4200	200	840000

PEANUTS: ACREAGE, YIELD AND PRODUCTION BY COUNTIES, ALL IRRIGATED, 1973 AND 1974

COUNTY	1973			1974		
	ACRES HARVESTED	YIELD PER ACRE	PRODUCTION	ACRES HARVESTED	YIELD PER ACRE	PRODUCTION
	ACRES	POUNDS	POUNDS	ACRES	POUNDS	POUNDS
CURRY	30	2090	62700	25	1560	39000
QUAY	70	2275	159200	60	1850	111000
ROOSEVELT	7380	2490	18374500	7355	1721	12657600
NORTHEAST DISTRICT	7480	2486	18596400	7440	1721	12807600
LUNA	10	1060	10600	0	0	0
SOUTHWEST DISTRICT	10	1060	10600	0	0	0
LEA	210	1595	335000	160	1415	226400
SOUTHEAST DISTRICT	210	1595	335000	160	1415	226400
STATE	7700	2460	18942000	7600	1715	13034000

LETTUCE-SPRING: ACREAGE, YIELD, AND PRODUCTION BY COUNTIES, ALL IRRIGATED, 1973 AND 1974

COUNTY	1973				1974			
	ACRES		YIELD PER	PRODUC-	ACRES		YIELD PER	PRODUC-
	PLANTED	HARVESTED	ACRE	TION	PLANTED	HARVESTED	ACRE	TION
	ACRES	ACRES	CWT.	CWT.	ACRES	ACRES	CWT.	CWT.
VALENCIA	200	150	205	30750	120	100	180	18000
NORTHWEST DISTRICT	200	150	205	30750	120	100	180	18000
LUNA, SIERRA, SOCORRO	100	50	265	13250	200	200	205	41000
SOUTHWEST DISTRICT	100	50	265	13250	200	200	205	41000
DONA ANA	1100	1000	250	250000	1080	1000	195	195000
SOUTHEAST DISTRICT	1100	1000	250	250000	1080	1000	195	195000
STATE	1400	1200	245	294000	1400	1300	195	254000

LETTUCE-FALL, ACREAGE, YIELD AND PRODUCTION BY COUNTIES, ALL IRRIGATED, 1973 AND 1974

COUNTY	1973				1974			
	ACRES		YIELD PER	PRODUC-	ACRES		YIELD PER	PRODUC-
	PLANTED	HARVESTED	ACRE	TION	PLANTED	HARVESTED	ACRE	TION
	ACRES	ACRES	CWT.	CWT.	ACRES	ACRES	CWT.	CWT.
SANDOVAL	20	20	150	3000	20	20	170	3400
SANTA FE	40	40	145	5800	40	40	170	6800
VALENCIA	100	80	150	12000	150	110	160	17600
NORTHWEST DISTRICT	160	140	150	20800	210	170	164	27800
TORRANCE	200	200	170	34000	250	230	190	43700
NORTHEAST DISTRICT	200	200	170	34000	250	230	190	43700
LUNA, SIERRA, SOCORRO	240	160	220	35200	540	500	230	115000
SOUTHWEST DISTRICT	240	160	220	35200	540	500	230	115000
DONA ANA	3800	3700	220	813000	2400	2300	225	517500
SOUTHEAST DISTRICT	3800	3700	220	813000	2400	2300	225	517500
STATE	4400	4200	215	903000	3400	3200	220	704000

TOMATOES FOR PROCESSING: ACREAGE, YIELD, AND PROD., BY COUNTIES, ALL IRRIG. 1973 AND 1974

COUNTY	1973				1974			
	ACRES		YIELD PER	PRODUC-	ACRES		YIELD PER	PRODUC-
	PLANTED	HARVESTED	ACRE	TION	PLANTED	HARVESTED	ACRE	TION
	ACRES	ACRES	TONS	TONS	ACRES	ACRES	TONS	TONS
DONA ANA, LUNA	700	600	10	6000	600	600	12	7200
STATE	700	600	10	6000	600	600	12	7200

NEW MEXICO AGRICULTURAL STATISTICS

ONIONS-SUMMER: ACREAGE, YIELD AND PRODUCTION, BY COUNTIES, ALL IRRIGATED, 1973 AND 1974

COUNTY	1973				1974 ^{1/}			
	ACRES		YIELD PER	PRODUC-	ACRES		YIELD PER	PRODUC-
	PLANTED	HARVESTED	ACRE	TION	PLANTED	HARVESTED	ACRE	TION
	ACRES	ACRES	CWT.	CWT.	ACRES	ACRES	CWT.	CWT.
BERNALILLO	50	50	295	14750	20	20	200	4000
SAN JUAN	10	10	305	3050	0	0	0	0
VALENCIA	240	240	165	39600	50	50	166	8300
NORTHWEST DISTRICT	300	300	191	57400	70	70	176	12300
CURRY	15	15	450	6800	20	20	450	9000
ROOSEVELT	150	150	300	45000	50	50	300	15000
NORTHEAST DISTRICT	165	165	314	51800	70	70	343	24000
LUNA, SIERRA	635	635	280	177800	610	610	345	210450
SOCORRO	60	60	280	16800	0	0	0	0
SOUTHWEST DISTRICT	695	695	280	194600	610	610	345	210450
DONA ANA	2300	2300	305	701500	2400	2300	350	805000
LEA	240	240	282	67700	250	250	281	70250
SOUTHEAST DISTRICT	2540	2540	303	769200	2650	2550	343	875250
STATE	3700	3700	290	1073000	3400	3300	340	1122000

^{1/} PRELIMINARY.

APPLES: TREES 1968 AND PRODUCTION 1973 AND 1974

COUNTY	TOTAL TREES ^{1/}	PRODUCTION ^{2/}	
	1968	1973	1974 ^{3/}
	NUMBER	1,000 POUNDS	1,000 POUNDS
BERNALILLO.....	9000	3000	----
RIO ARRIBA.....	93000	7950	----
SANDOVAL.....	19400	5530	----
SAN JUAN.....	34200	7950	----
SANTA FE.....	17400	832	----
VALENCIA.....	8400	3000	----
NORTHWEST DISTRICT.....	181400	28262	1800
NORTHEAST DISTRICT.....	3200	200	----
GRANT, SIERRA.....	13710	2538	----
SOUTHWEST DISTRICT.....	13710	2538	2680
CHAVES, DONA ANA, AND OTERO.....	39690	4000	----
LINCOLN.....	44000	5000	----
SOUTHEAST DISTRICT.....	83690	9000	1520
STATE.....	282000	40000	6000

^{1/} ORCHARDS OF 100 OR MORE TREES.^{2/} TO CONVERT TO BUSHELS USE 42 POUNDS PER BUSHEL.^{3/} PRELIMINARY.

PROCESSING CHILI, ACREAGE, PRODUCTION AND VALUE, 1974

Variety	Acres Harv. 1/	Tons Processed		Total Value	
		Red (Dry Wt.)	Green (Green Wt.)	Red	Green
				Dollars	
New Mexico Mild and California Varieties	4,600	4,150	20,000	\$ 2,855,000	\$ 3,000,000
New Mexico Hot and Jalapenos	600	800	2/	544,000	2/
Total	5,200	4,950	2/	\$ 3,399,000	2/

1/ Includes equivalent acres for tonnage purchased from open or market acreage. Some quantities of both green and red chili were also harvested for market.

2/ Omitted to avoid disclosure of individual operations.

PECANS: NUMBER OF ACRES, ORCHARDS, TREES, AND PRODUCTION, BY COUNTIES; MAY 1975

COUNTY	NUMBER OF ACRES	ORCHARDS		TREES		AVERAGE TREES PER ACRE	1974 PRODUCTION POUNDS
		NUMBER	PER- CENT OF TOTAL	NUMBER	PER- CENT OF TOTAL		
Dona Ana	11545	179	54.4	653940	77.9	56.6	11625300
Chaves	1369	20	6.1	112070	13.3	81.9	1076600
Luna	679	14	4.3	35180	4.2	51.8	117200
Eddy	542	56	17.0	20180	2.4	37.2	253700
Otero	309	38	11.6	10390	1.2	33.6	79300
Sierra	106	9	2.7	4820	.6	45.5	29400
Lea	44	3	.9	1350	.2	30.7	12300
De Baca	16	4	1.2	470	.1	29.4	3600
Other Counties:	20	6	1.8	560	.1	28.0	2600
STATE	14630	329	100.0	838960	100.0	57.3	13200000

1/ Includes Roosevelt, Quay and Valencia Counties.

PECANS: NUMBER OF TREES BY COUNTIES AND AGE; MAY 1975

COUNTY	LESS	1	3	5	10	15	20	30	TOTAL
	THAN ONE YEAR	TO YEARS	TO YEARS	TO YEARS	TO YEARS	TO YEARS	TO YEARS	YEARS AND OLDER	TREES ALL AGES
Dona Ana	27738	89076	153605	167089	105395	12214	1381	97442	653940
Chaves	2318	7453	9815	82172	9150	630	507	25	112070
Luna	55	720	22375	7332	1186	3500	12	0	35180
Eddy	797	3122	2775	4923	3222	4254	668	419	20180
Otero	447	432	2753	2741	2842	74	761	340	10390
Sierra	636	2049	408	352	816	225	175	159	4820
Lea	125	125	0	250	150	700	0	0	1350
De Baca	0	0	0	130	40	220	80	0	470
Other Counties	25	0	108	119	111	197	0	0	560
STATE	32141	102977	191839	265108	122912	22014	3584	98385	838960
PERCENT	3.8	12.3	22.9	31.6	14.7	2.6	.4	11.7	100.0

1/ Includes Roosevelt, Quay and Valencia Counties.

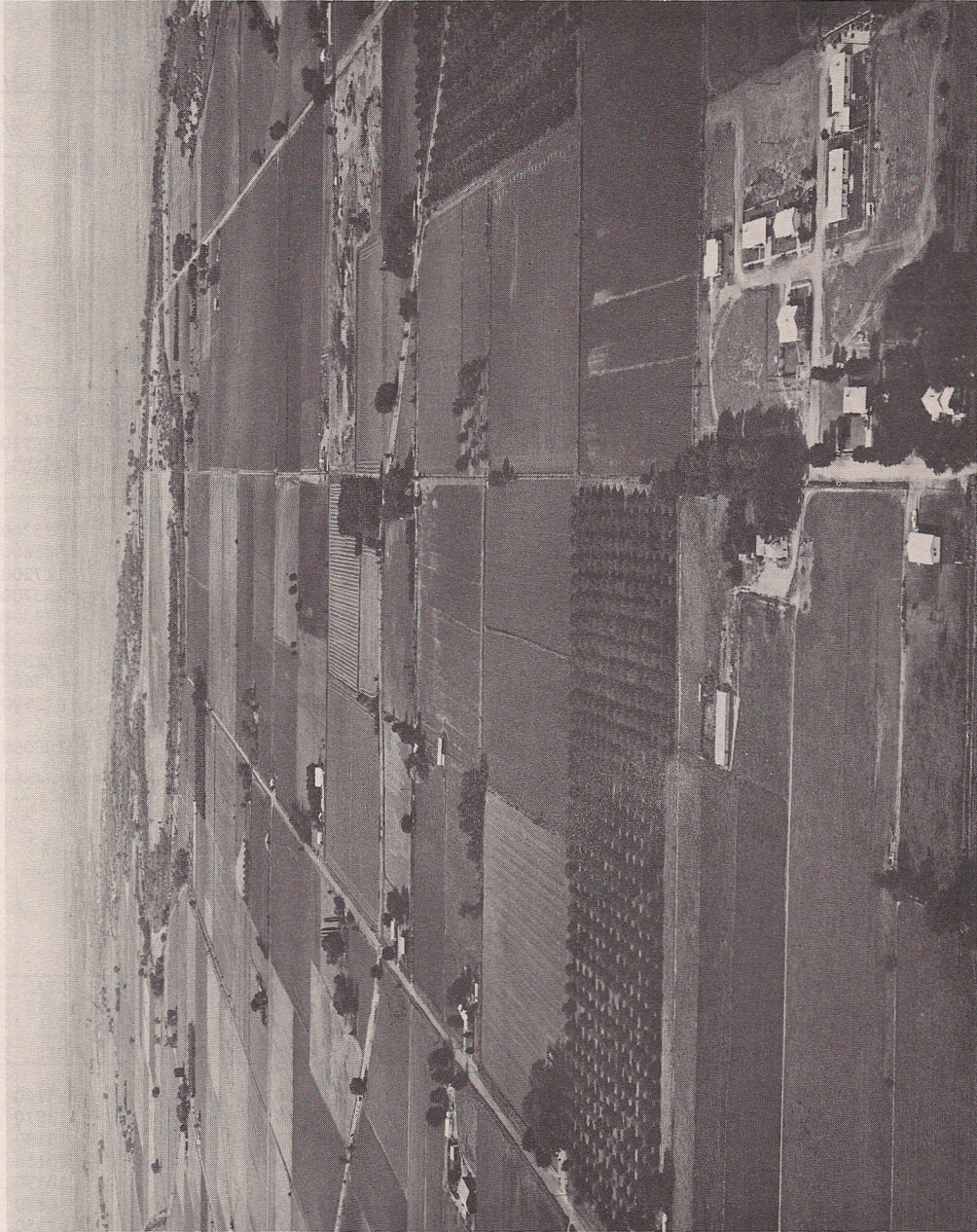

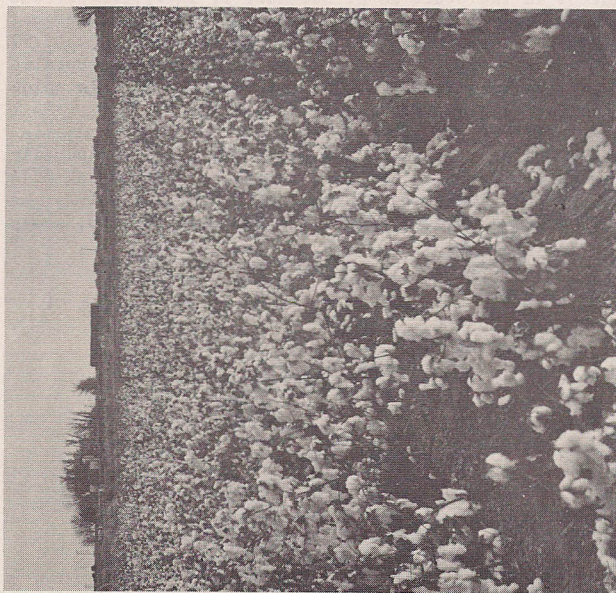
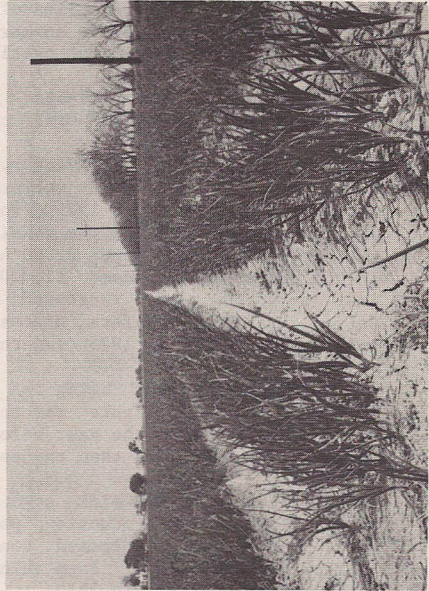
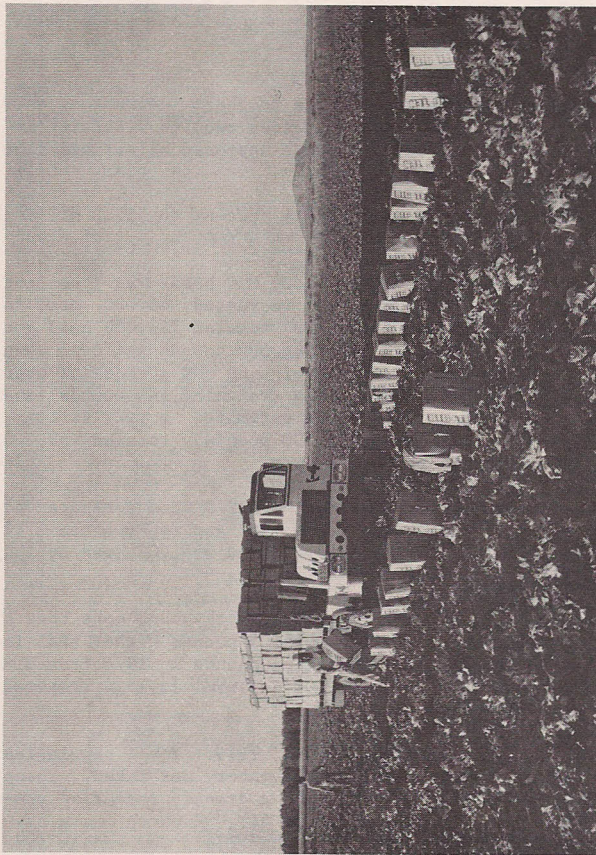

LIVESTOCK SUMMARY - 1974

The livestock industry people will remember 1974 as one of the toughest years they ever experienced. From oversupplies of cattle, to extreme declines in prices coupled with ever increasing costs, to a severe summer drought, everything seemed to have happened all at one time to make it a trying year for cattlemen.

Cash receipts from livestock and livestock products declined 14 percent to 557.3 million dollars in 1974 from 649.1 million dollars in 1973.

The January 1, 1975 inventory of all cattle and calves at 1,720,000 head was 7 percent above the 1,615,000 head estimated a year before. Cow numbers increased 45,000 head to 745,000 head in January 1975 from 700,000 head in 1974. Beef cows totaled 714,000 head and milk cows accounted for the remaining 31,000 head. Heifers weighing 500 pounds and over were estimated at 219,000 head, 2,000 head more than in 1974. Steers weighing 500 pounds and over at 251,000 head, increased 11,000 head from a year earlier. Bulls weighing 500 pounds and over at 46,000 head, increased 8,000 head over the 38,000 head estimated a year earlier. Calves, including heifers, steers and bulls weighing less than 500 pounds, totaled 459,000 head as of January 1, 1975 compared to 420,000 head the preceding year.

Cattle and calves being fed for slaughter market as of January 1, 1975 were estimated at 135,000 head. This figure was the lowest January 1 estimate since 1967 and represented a 42 percent decline from the year before. Marketings out of feed lots totaled 355,000 head during 1974, 46,000 head less than the comparable figure for 1973.

There were 31,000 milk cows in New Mexico as of January 1, 1975, a thousand more than a year earlier. Milk production per cow at 10,903 pounds in 1974 was 303 pounds higher than in 1973. Total milk production, consequently, increased to 338 million pounds in 1974 from 318 million pounds in 1973. Farm value of milk produced was 33,327,000 dollars in 1974 compared to 28,461,000 dollars in 1973.

Sheep and lambs were estimated at 575,000 head as of January 1, 1975. Total population suffered a decline of 97,000 head, or 14 percent, since the 1974 inventory was taken. Sheep and lambs on feed at 25,000 as of January 1, 1975, also experienced a drastic reduction compared to the 52,000 head being fed as of January 1, 1974. A total of 610,000 sheep shorn, averaging 9.9 pounds per fleece, produced 6,010,000 pounds of wool during 1974. Comparable 1973 figures are: 682,000 sheep shorn, 9.4 average fleece weight, and 6,402,000 pounds of wool. Value of production and average price per pound were 3,606,000 dollars and 60 cents for 1974, 5,186,000 dollars and 81 cents for 1973.

Hog and pig numbers, as of December 1, 1974, declined 4,000 head to 66,000 head from 70,000 head a year earlier. Total inventory was valued at 2,574,000 dollars with an average price of 39 dollars per head in 1974; whereas, in 1973, the inventory had a value of 3,640,000 dollars and 52 dollars was the average price per head.

There were a total of 1,207,000 chickens in the State as of December 1, 1974, two percent more than the 1,186,000 chickens on hand December 1, 1973. Hens and pullets of laying age, however, declined 4 percent to 905,000 in 1974 from 942,000 in 1973. Egg production was 197 million eggs for 1974 compared to 208 million in 1973. Cash receipts from eggs sold totaled 9,555,000 dollars in 1974 while in 1973 farmers received 9,792,000 dollars for all eggs sold. Average price per dozen eggs was 58.5 cents for 1974 and 57.6 cents for 1973.

Commercial red meat production from slaughter plants in New Mexico, including Federally and State inspected as well as custom exempt plants, totaled 253.9 million pounds during 1974 up 21.5 million pounds from the 1973 production. Number of animals slaughtered for 1974 and 1973, in that order, were: cattle - 416,000 and 376,500; hogs - 134,100 and 104,800; sheep and lambs - 103,500 and 134,900.

LIVESTOCK AND POULTRY: NUMBER ON FARMS BY CLASS, JANUARY 1, 1971-1975

SPECIES AND CLASS	1971	1972	1973	1974	1975 ^{1/}
			1,000		
CATTLE AND CALVES					
CLASSIFICATION BY SEX AND WEIGHT					
COWS AND HEIFERS THAT HAVE CALVED.....	683	656	710	700	745
BEEF COWS.....	651	625	680	670	714
MILK COWS.....	32	31	30	30	31
HEIFERS, 500 POUNDS AND OVER.....	230	227	219	217	219
FOR BEEF COW REPLACEMENT.....	118	126	120	102	126
FOR MILK COW REPLACEMENT.....	10	10	10	10	9
OTHER HEIFERS.....	102	91	89	105	84
STEERS, 500 POUNDS PLUS.....	198	171	179	240	251
BULLS, 500 POUNDS PLUS.....	32	31	34	38	46
CALVES, LESS THAN 500 POUNDS.....	413	424	473	420	459
ALL CATTLE AND CALVES.....	1556	1509	1615	1615	1720
HOGS					
ALL HOGS.....	64	63	70	66	---
BREEDING HOGS.....	10	11	12	12	---
MARKET HOGS.....	54	52	58	54	---
SHEEP AND LAMBS					
EWE LAMBS.....	128	125	121	105	77
WETHER AND RAM LAMBS.....	19	19	21	16	11
EWES, 1 YEAR PLUS.....	528	510	523	476	440
RAMS AND WETHERS, 1 YEAR PLUS.....	30	28	27	23	22
TOTAL STOCK SHEEP.....	705	682	692	620	550
SHEEP AND LAMBS ON FEED.....	37	32	51	52	25
ALL SHEEP AND LAMBS.....	742	714	743	672	575
CHICKENS					
PULLETS OF LAYING AGE.....	715	455	349	700	---
HENS.....	301	559	593	205	---
HENS AND PULLETS OF LAYING AGE.....	1016	1014	942	905	---
PULLETS NOT OF LAYING AGE.....	189	253	240	296	---
OTHER CHICKENS.....	4	4	4	6	---
ALL CHICKENS.....	1209	1271	1186	1207	---

^{1/} PRELIMINARY.

ALL CATTLE, ALL SHEEP AND LAMBS: NUMBER ON FARMS AND VALUE, JANUARY 1, 1971-1975

YEAR	ALL CATTLE 1/			ALL SHEEP AND LAMBS		
	NUMBER	VALUE PER HEAD	TOTAL VALUE	NUMBER	VALUE PER HEAD	TOTAL VALUE
	1,000 HEAD	DOLLARS	DOLLARS	1,000 HEAD	DOLLARS	DOLLARS
1971.....	1556	170.00	264520	742	22.50	16695
1972.....	1509	185.00	279165	714	19.00	13566
1973.....	1615	230.00	371450	743	25.50	18947
1974.....	1615	295.00	476425	672	30.50	20496
1975 2/..	1720	135.00	232200	575	25.50	14663

1/ INCLUDES CATTLE IN FEEDLOTS. 2/ PRELIMINARY.

CATTLE AND CALVES: PRODUCTION AND INCOME, 1971-1974

YEAR	PRODUCTION 1/	MARKETINGS 2/	PRICE PER 100 POUNDS		VALUE OF PRODUCTION	CASH RECEIPTS 3/	VALUE OF HOME CONSUMPTION	GROSS INCOME
	1,000 POUNDS	1,000 POUNDS	CATTLE DOLLARS	CALVES DOLLARS	1,000 DOLLARS	1,000 DOLLARS	1,000 DOLLARS	1,000 DOLLARS
1971.....	563360	1084675	30.90	36.80	178611	339347	2498	341845
1972.....	614390	1170984	35.80	43.50	226921	424671	2392	427063
1973.....	705060	1331736	45.30	55.70	324860	610577	2246	612823
1974 4/...	592380	943880	36.70	30.90	214289	344194	5393	349587

1/ ADJUSTMENTS MADE FOR INSHIPMENTS AND CHANGES IN INVENTORY. 2/ EXCLUDES INTER-FARM SALES. 3/ INCLUDES RECEIPTS FROM MARKETINGS AND SALES OF FARM SLAUGHTERED MEAT. 4/ PRELIMINARY.

CATTLE AND CALVES: INVENTORY NUMBERS, CALF CROP, AND DISPOSITION, 1971-1974

YEAR	ALL CATTLE AND CALVES JANUARY 1	CALF CROP	INSHIPMENTS	MARKETINGS 1/		FARM SLAUGHTER 2/	DEATHS	
				CATTLE	CALVES	CATTLE AND CALVES	CATTLE	CALVES
				1000 HEAD				
1971.....	1556	615	816	1223	180	5	30	40
1972.....	1509	619	1036	1282	180	4	33	50
1973.....	1615	610	1073	1407	177	4	38	57
1974 3/..	1615	600	720	1028	97	10	30	50

1/ INCLUDES CUSTOM SLAUGHTER FOR USE ON FARMS WHERE PRODUCED, BUT EXCLUDES INTER-FARM SALES WITHIN THE STATE. 2/ EXCLUDES CUSTOM SLAUGHTER FOR FARMERS AT COMMERCIAL ESTABLISHMENTS. 3/ PRELIMINARY.

CATTLE AND CALVES ON FEED: NUMBER ON FEED, WEIGHT GROUPS, CLASSES, MARKETINGS AND PLACEMENTS, BY QUARTERS, 1972-1975 1/

YEAR	TOTAL CATTLE/ CALVES ON FEED	NUMBER ON FEED BY WEIGHT GROUPS					NUMBER ON FEED BY CLASSES				MARKETINGS/PLACEMENTS 3 MO. PRIOR TO DATE	
		UNDER 500 POUNDS	500- 699 POUNDS	700- 899 POUNDS	900- 1099 POUNDS	1100 POUNDS AND OVER	STEERS/ STEER CALVES	HEIFERS/ HEIFER CALVES	COWS AND OTHERS	TOTAL FED CATTLE MARKETED	CATTLE AND CALVES PLACED ON FEED 2/	
-----1,000 HEAD-----												
JAN. 1												
1972	188	40	69	54	21	4	109	77	2	79	109	
1973	226	46	80	62	33	5	124	99	3	98	129	
1974	232	35	72	79	38	8	137	93	2	112	114	
1975 3/	135	10	30	52	38	5	96	38	1	80	55	
APR. 1												
1972	196	26	72	59	35	4	104	90	2	75	83	
1973	230	47	77	49	52	5	129	99	2	96	100	
1974	235	31	67	71	54	12	141	92	2	70	73	
1975 3/	125	11	43	31	35	5	83	40	2	65	60	
JULY 1												
1972	212	33	71	66	40	2	114	97	1	87	103	
1973	245	37	82	88	35	3	130	113	2	90	105	
1974	190	9	58	75	44	4	114	74	2	100	55	
OCT. 1												
1972	195	39	63	58	32	3	116	78	1	116	99	
1973	230	40	64	68	49	9	131	97	2	103	88	
1974	170	11	46	59	50	4	114	54	2	95	75	

1/ FINISHING FEEDLOTS ONLY; WARM-UP LOTS ARE EXCLUDED. 2/ INCLUDES CATTLE PLACED ON FEED AFTER BEGINNING OF QUARTER AND MARKETED BEFORE END OF QUARTER. 3/ PRELIMINARY.

MILK: PRODUCTION, DISPOSITION, PRICE, AND INCOME, 1972-1974

MILD COWS ON FARMS 1/	MILK PRODUC- TION PER COW 2/	TOTAL MILK PRODUC- TION 2/	DISPOSITION OF MILK PRODUCED			MILK AND CREAM RETAILED BY FARMERS		VALUE OF SALES (RECEIPTS) FROM FARM MARKETINGS)	GROSS FARM INCOME FROM DAIRY PRODUCTS	
			USED ON FARMS WHERE PRODUCED	WHOLE MILK SOLD WHOLESALE	PRICE PER 100 POUNDS	MILK EQUIVA- LENT	PRICE PER QUART			
1,000 HEAD	POUNDS	MILLION POUNDS	MILLION POUNDS	MILLION POUNDS	DOLLARS	MILLION QUARTS	CENTS	1,000 DOLLARS	1,000 DOLLARS	
1972....	30	10867	326	10	271	7.05	20.90	33.00	26013	26589
1973....	30	10600	318	9	276	8.02	15.30	36.00	27661	28198
1974 3/.	31	10903	338	10	308	9.20	9.30	43.00	32336	33026

1/ AVERAGE NUMBER OF FARMS DURING YEAR, EXCLUDING HEIFERS NOT YET FRESH. 2/ EXCLUDES MILK SUCKED BY CALVES. 3/ PRELIMINARY.

SHEEP AND LAMBS: INVENTORY NUMBERS, LAMB CROP, AND DISPOSITION, 1971-1974

	LAMBS SAVED		AS % OF EWES 1 YR./ OLDER	INSHIPMENTS	MARKETINGS ^{1/}		FARM SLAUGHTER	DEATHS	
	ON HAND JANUARY ¹	NUMBER		SHEEP/ LAMBS	SHEEP	LAMBS	SHEEP/ LAMBS	SHEEP	LAMBS
	1,000 HEAD	1,000 HEAD	PERCENT	1,000 HEAD					
1971.....	742	409	77	107	146	196	46	83	73
1972.....	741	435	85	117	124	210	40	79	70
1973.....	743	410	78	127	196	210	34	86	82
1974 ^{2/} ...	672	395	83	115	148	262	31	80	86

^{1/} EXCLUDES INTER-FARM SALES. ^{2/} PRELIMINARY.

SHEEP AND LAMBS: PRODUCTION AND INCOME, 1971-1974

	PRODUCTION	MARKETINGS	PRICE PER 100 POUNDS		VALUE	CASH	VALUE OF	GROSS
	^{1/}	^{2/}	SHEEP	LAMBS	OF PRO- DUCTION	RECEIPTS	HOME CON- SUMPTION	INCOME
	1,000 POUNDS		DOLLARS		1,000 DOLLARS			
1971.....	23748	32119	7.30	24.90	4465	5050	690	5740
1972.....	25106	30865	7.60	29.00	5807	5912	640	6552
1973.....	20076	39206	13.30	34.80	5895	8803	735	9538
1974 ^{4/} ...	18636	37860	12.40	36.80	5952	9787	650	10437

^{1/} ADJUSTMENTS MADE FOR INSHIPMENTS AND CHANGES IN INVENTORY. ^{2/} EXCLUDES INTER-FARM SALES. ^{3/} INCLUDES RECEIPTS FROM MARKETINGS AND SALES OF FARM SLAUGHTERED MEAT. ^{4/} PRELIMINARY.

WOOL: NUMBER SHORN OR CLIPPED, FLEECE WEIGHT, PRODUCTION, PRICE, AND VALUE, 1971-1974

YEAR	WOOL				
	SHEEP SHORN ^{1/}	AVERAGE WEIGHT OF FLEECE	PRODUCTION	PRICE PER POUND	VALUE
	1,000 HEAD	POUNDS	1,000 POUNDS	CENTS	1,000 DOLLARS
1971.....	705	9.4	6635	17	1128
1972.....	668	9.2	6134	34	2086
1973.....	682	9.4	6402	81	5186
1974.....	610	9.9	6010	60	3606

^{1/} INCLUDES SHEARING AT COMMERCIAL FEEDING YARDS.

HOGS: NUMBER ON FARMS BY CLASSES, PIG CROPS AND DISPOSITION, 1971-1974

YEAR	ON HAND DEC. 1	PIG CROPS						DISPOSITION			
	HOGS	SPRING			FALL			IN-SHIP-MENTS	MARKET-INGS 1/	FARM SLAUGH-TER	DEATHS
		SOWS FARROW-ED	PIGS PER LITTER	PIGS SAVED	SOWS FARROW-ED	PIGS PER LITTER	PIGS SAVED				
	1,000 HEAD	1,000 HEAD	NUMBER	1,000 HEAD	1,000 HEAD	NUMBER	1,000 HEAD	1,000 HEAD			
1971.....	64	6.6	7.0	46	5.5	7.3	40	4	83	3	7
1972.....	63	6.3	7.6	48	5.6	7.6	43	4	87	3	7
1973.....	70	7.2	7.3	53	6.0	7.6	46	4	84	3	9
1974 2/.....	66	7.0	7.5	53	6.6	7.2	48	14	106	5	8

1/ EXCLUDES INTER-FARM SALES. 2/ PRELIMINARY.

HOGS: PRODUCTION AND INCOME, 1971-1974

YEAR	PRODUCTION 1/	MARKETINGS 2/	PRICE	VALUE OF PRODUCTION	CASH	VALUE	GROSS INCOME
			PER 100 POUNDS		RECEIPTS 3/	OF HOME CONSUMP-	
			DOLLARS		1,000 DOLLARS		
1971.....	18593	18228	18.50	3440	3372	263	3635
1972.....	20317	19433	25.50	5181	4955	329	5284
1973.....	20987	19011	39.00	8185	7414	503	7917
1974 4/...	24390	24352	35.50	8658	8645	611	9256

1/ ADJUSTMENTS MADE FOR INSHIPMENTS AND CHANGES IN INVENTORY. 2/ EXCLUDES INTER-FARM SALES. 3/ INCLUDES RECEIPTS FROM MARKETINGS AND SALES OF FARM SLAUGHTERED MEAT. 4/ PRELIMINARY.

EGGS: NUMBER LAYERS, FARM PRODUCTION, PRICE, AND INCOME, 1971-1974

YEAR	AVERAGE YEARLY NUMBER LAYERS ON HAND	EGG PRODUCTION	EGGS CONSUMED IN FARM HOUSEHOLD	EGGS SOLD	PRICE PER DOZEN	CASH RECEIPTS	VALUE OF EGGS CONSUMED IN FARM HOUSEHOLD	GROSS INCOME
	1,000 HEAD	MILLION EGGS			CENTS	1,000 DOLLARS		
1971.....	1024	219	2	217	35.3	6383	59	6442
1972.....	1031	234	1	233	35.9	6971	30	7001
1973.....	940	208	4	204	57.6	9792	192	9984
1974 1/...	906	197	1	196	58.5	9555	49	9604

1/ PRELIMINARY.

BEEES AND HONEY: COLONIES, YIELD, PRICE AND VALUE, 1971-1974

YEAR	HONEY					BEEESWAX			
	COLONIES OF BEEES	POUNDS PER COLONY	PRODUCTION	PRICE PER POUND	VALUE OF PRODUCTION	STOCKS ON HAND DEC. 15	PRODUCTION	PRICE PER POUND	VALUE OF PRODUCTION
	1,000 HIVES	POUNDS	1,000 POUNDS	CENTS	1,000 DOLLARS	1,000 POUNDS	POUNDS	CENTS	1,000 DOLLARS
1971.....	13	48	624	20.2	126	44	9	56	5
1972.....	14	59	826	32.6	269	83	13	53	7
1973.....	15	50	750	40.7	305	120	12	50	6
1974 <u>1</u> /.....	16	57	912	47.0	429	438	15	95	14

1/ PRELIMINARY.

LIVESTOCK SLAUGHTER: NUMBER AND TOTAL LIVEWEIGHT, BY SPECIES, 1971-1974 1/

YEAR	CATTLE		HOGS		SHEEP AND LAMBS	
	NUMBER	TOTAL LIVEWEIGHT	NUMBER	TOTAL LIVEWEIGHT	NUMBER	TOTAL LIVEWEIGHT
	1,000 HEAD	1,000 POUNDS	1,000 HEAD	1,000 POUNDS	1,000 HEAD	1,000 POUNDS
1971....	353.5	336573	121.4	28438	88.3	9635
1972....	388.0	379875	115.9	27074	123.7	13581
1973....	376.5	365445	104.8	24950	134.9	14735
1974 <u>2</u> /.	422.5	404205	137.8	32508	103.9	11242

1/ INCLUDES SLAUGHTER UNDER FEDERAL INSPECTION AND OTHER COMMERCIAL SLAUGHTER, EXCLUDES FARM SLAUGHTER. 2/ PRELIMINARY.

SHEEP ON FEED: NUMBER ON FEED, BY COUNTIES, JANUARY 1 1970-1975

COUNTY	1970	1971	1972	1973	1974	1975 <u>1/</u>
	- HEAD -					
NORTHWEST DISTRICT <u>2/</u>	500	700	1300	1000	1000	1000
NORTHEAST DISTRICT <u>2/</u>	50000	6500	2000	1500	2900	2700
SOUTHWEST DISTRICT <u>2/</u>	100	100	100	100	200	100
CHAVES	31500	24000	23000	45000	45200	19800
OTHER COUNTIES <u>2/</u>	5900	5700	5600	3400	2700	1400
SOUTHEAST DISTRICT	37400	29700	28600	48400	47900	21200
STATE	43000	37000	32000	51000	52000	25000

1/ PRELIMINARY. 2/ DISTRICTS AND OTHER COUNTIES COMBINED TO AVOID DISCLOSING INDIVIDUAL OPERATIONS.

CATTLE ON FEED: NUMBER OF FEEDLOTS, CAPACITY, NUMBER ON FEED, BY COUNTIES AND QUARTERS, JANUARY 1, 1974 - APRIL 1, 1975

COUNTY	NUMBER OF FEEDLOTS	ONE TIME CAPACITY	JAN. 1	APR. 1	JUL. 1	OCT. 1	JAN. 1	APR. 1
	JAN. 1 1975	JAN. 1 1975	1974	1974	1974	1974	1975	1975 <u>1/</u>
	NUMBER		- HEAD -					
NORTHWEST DISTRICT <u>2/</u>	3	22000	12700	11500	10100	9700	13000	12500
CURRY	7	60600	46200	48100	42300	30500	26100	35000
OTHER COUNTIES <u>2/</u>	10	107750	57500	60700	41900	43100	29200	32500
NORTHEAST DISTRICT	17	168350	103700	108800	84200	73600	55300	67500
SOUTHWEST DISTRICT <u>2/</u>	3	13000	4900	3800	4900	3100	3000	4100
CHAVES	12	121200	78900	86400	71600	64500	47400	31400
OTHER COUNTIES <u>2/</u>	9	49400	31800	24500	19200	19100	16300	9500
SOUTHEAST DISTRICT	21	170600	110700	110900	90800	83600	63700	40900
STATE	44	373950	232000	235000	190000	170000	135000	125000

1/ PRELIMINARY. 2/ DISTRICTS AND OTHER COUNTIES COMBINED TO AVOID DISCLOSING INDIVIDUAL OPERATIONS.

CATTLE NUMBERS SHIPPED OUT OF NEW MEXICO BY STATE OF DESTINATION, 1974 ^{1/}

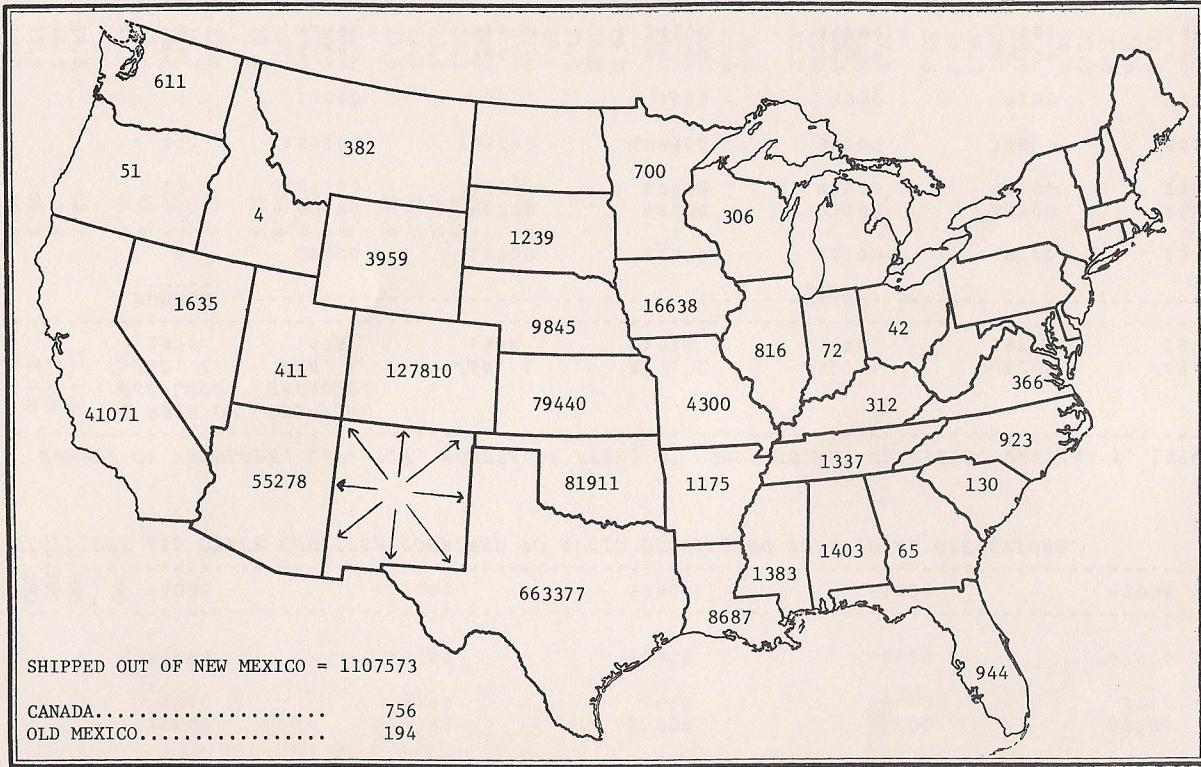

^{1/} INCLUDES SHIPMENTS FROM THE CLOVIS YARDS.
 SOURCE: NEW MEXICO LIVESTOCK BOARD INSPECTION RECORDS.

CATTLE NUMBERS SHIPPED INTO NEW MEXICO BY STATE OF ORIGIN, 1974 1/

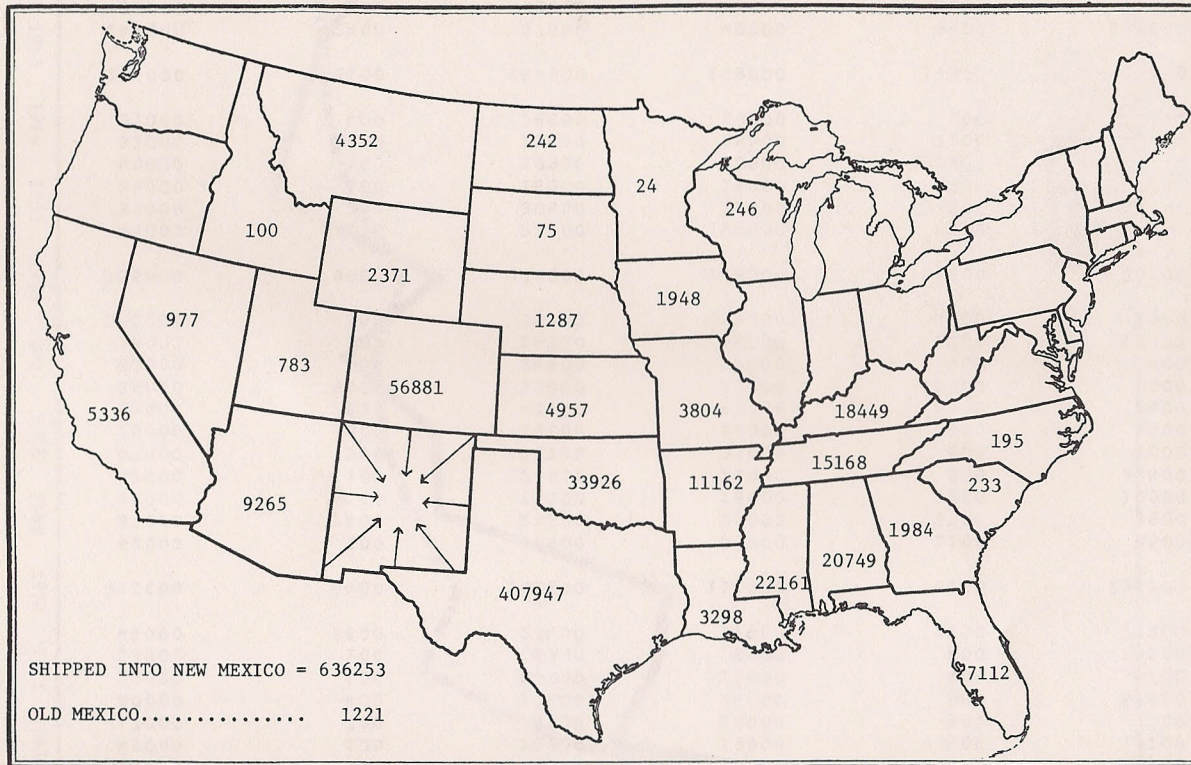

1/ INCLUDES SHIPMENTS TO THE CLOVIS YARDS.
 SOURCE: NEW MEXICO LIVESTOCK BOARD INSPECTION RECORDS.

LIVESTOCK INVENTORY: NUMBER ON FARMS, BY COUNTIES, JANUARY 1, 1974 ^{1/}

COUNTY	COWS AND HEIFERS THAT HAVE CALVED						
	ALL CATTLE ^{2/}	MILK COWS	BEEF COWS	ALL COWS	ALL HOGS ^{3/}	ALL SHEEP	ALL CHICKENS ^{3/}
HEAD							
BERNALILLO	22000	3300	6700	10000	700	5600	277900
MCKINLEY	19000	100	13900	14000	300	96700	1200
RIO ARRIBA	45000	100	18900	19000	400	19100	2400
SANDOVAL	17000	700	9300	10000	100	7200	900
SAN JUAN	30000	400	13600	14000	900	57900	5600
SANTA FE	22000	100	10900	11000	400	700	2100
TAOS	13000	100	5900	6000	600	18100	3000
VALENCIA	47000	3600	23400	27000	1700	27200	4800
NORTHWEST DISTRICT	215000	8400	102600	111000	5100	232500	297900
COLFAX	62000	200	30800	31000	1100	4500	4900
CURRY	87000	400	24600	25000	3700	3800	6100
DE BACA	38000	100	15900	16000	2200	19000	5600
GUADALUPE	53000	100	20900	21000	800	34400	1700
HARDING	47000	300	22700	23000	600	1000	1600
MORA	29000	500	14500	15000	400	5600	1900
QUAY	91000	600	41400	42000	5600	2400	6900
ROOSEVELT	89000	6000	33000	39000	10900	3000	26100
SAN MIGUEL	53000	200	24800	25000	400	2400	13100
TORRANCE	38000	300	14700	15000	2200	19000	2200
UNION	168000	300	35700	36000	2400	1000	4000
NORTHEAST DISTRICT	755000	9000	279000	288000	30300	96100	74100
CATRON	43000	100	23900	24000	300	-----	1300
GRANT	59000	200	30800	31000	200	-----	2500
HIDALGO	39000	100	18900	19000	8700	-----	900
LUNA	40000	100	19900	20000	2800	-----	1300
SIERRA	33000	2200	12800	15000	2200	-----	900
SOCORRO	51000	400	28600	29000	300	-----	2700
SOUTHWEST DISTRICT ^{4/}	265000	3100	134900	138000	14500	14100	9600
CHAVES	141000	2400	37600	40000	9400	149200	21500
DONA ANA	33000	4200	13800	18000	2800	300	726900
EDDY	67000	400	23600	24000	3600	39900	27100
LEA	65000	2300	34700	37000	2900	10500	25200
LINCOLN	39000	100	23900	24000	300	113900	1400
OTERO	35000	100	19900	20000	1100	15500	2300
SOUTHEAST DISTRICT	380000	9500	153500	163000	20100	329300	804400
STATE	1615000	30000	670000	700000	70000	672000	1186000

^{1/} REVISED. ^{2/} INCLUDES COWS AND HEIFERS THAT HAVE CALVED. ^{3/} DECEMBER 1, 1973. ^{4/} DISTRICT TOTAL INCLUDES COUNTIES FOR WHICH SEPARATE ESTIMATES WERE NOT MADE.

LIVESTOCK INVENTORY: NUMBER ON FARMS, BY COUNTIES, JANUARY 1, 1975 1/

COUNTY	COWS AND HEIFERS THAT HAVE CALVED							
	ALL CATTLE 2/	MILK COWS	BEEF COWS	ALL COWS	ALL HOGS 3/	ALL SHEEP	ALL CHICKENS 3/	
<u>HEAD</u>								
BERNALILLO	30000	3300	12700	16000	700	5800	400200	
MCKINLEY	19000	100	13900	14000	300	80000	1000	
RIO ARriba	45000	100	18900	19000	300	20000	2500	
SANDOVAL	17000	300	8700	9000	100	4300	1000	
SAN JUAN	35000	700	17300	18000	700	55000	5500	
SANTA FE	30000	200	13800	14000	200	200	2000	
TAOS	14000	100	4900	5000	600	17000	3000	
VALENCIA	45000	3600	22400	26000	1700	35200	5000	
NORTHWEST DISTRICT	235000	8400	112600	121000	4600	217500	420200	
COLFAX	62000	200	31800	32000	1100	4000	3500	
CURRY	110000	400	34600	35000	3700	3000	6100	
DE BACA	38000	100	17900	18000	2000	17000	5600	
GUADALUPE	52000	100	19900	20000	700	32000	1700	
HARDING	45000	300	21700	22000	300	1000	1600	
MORA	28000	300	13700	14000	400	4000	1900	
QUAY	110000	600	41400	42000	4200	2000	3000	
ROOSEVELT	89000	5400	32600	38000	7700	3000	34100	
SAN MIGUEL	55000	200	25800	26000	500	2000	11900	
TORRANCE	37000	200	13800	14000	1500	17000	2200	
UNION	168000	200	37800	38000	2400	1000	4000	
NORTHEAST DISTRICT	794000	8000	291000	299000	24500	86000	75600	
CATRON	53000	100	24900	25000	300	-----	1300	
GRANT	60000	200	32800	33000	200	-----	2500	
HIDALGO	50000	100	23900	24000	8700	-----	900	
LUNA	39000	100	19900	20000	3200	-----	1300	
SIERRA	35000	2200	12800	15000	2200	-----	900	
SOCORRO	51000	500	28500	29000	300	-----	2700	
SOUTHWEST DISTRICT 4/	288000	3200	142800	146000	14900	9200	9600	
CHAVES	141000	2500	42500	45000	12000	108000	10000	
DONA ANA	35000	5500	16500	22000	2800	300	669700	
EDDY	67000	600	23400	24000	3600	32500	8000	
LEA	85000	2300	37700	40000	2300	6000	10000	
LINCOLN	39000	200	24800	25000	200	100000	1400	
OTERO	36000	300	22700	23000	1100	15500	2500	
SOUTHEAST DISTRICT	403000	11400	167600	179000	22000	262300	701600	
STATE	1720000	31000	714000	745000	66000	575000	1207000	

1/ PRELIMINARY. 2/ INCLUDES COWS AND HEIFERS THAT HAVE CALVED. 3/ DECEMBER 1, 1974. 4/ DISTRICT TOTAL INCLUDES COUNTIES FOR WHICH SEPARATE ESTIMATES WERE NOT MADE.

CROP VALUES: FARM VALUES OF PRODUCTION OF PRINCIPAL CROPS, BY COUNTIES, 1973 1/2/

COUNTY	WHEAT	SORGHUM FOR GRAIN	CORN FOR GRAIN	BARLEY	COTTON AND COTTONSEED	ALL HAY
-----1,000 DOLLARS-----						
BERNALILLO	-----	6.0	11.0	4.5	-----	948.6
MCKINLEY	8.2	-----	17.9	-----	-----	94.1
RIO ARRIBA	207.3	4.1	24.1	11.3	-----	876.6
SANDOVAL	16.2	12.8	82.8	8.6	-----	569.6
SAN JUAN	20.4	.9	220.0	52.2	-----	2185.7
SANTA FE	89.4	2.6	298.4	50.4	-----	900.0
TAOS	47.7	2.2	8.3	20.5	-----	794.2
VALENCIA	28.6	45.3	94.2	8.1	-----	2574.4
NORTHWEST DISTRICT	417.8	73.9	756.7	155.6	-----	8943.2
COLFAX	308.0	-----	-----	75.4	-----	1193.8
CURRY	16167.0	20124.9	1635.3	943.7	87.8	581.9
DE BACA	59.7	555.0	3.9	31.1	64.3	986.3
GUADALUPE	-----	4.0	43.3	-----	-----	201.6
HARDING	641.1	380.8	-----	2.5	-----	183.6
MORA	11.6	-----	1.5	.9	-----	589.5
QUAY	5154.3	1922.5	47.4	81.4	283.2	2115.0
ROOSEVELT	4880.6	11636.3	168.0	76.7	2852.5	1617.7
SAN MIGUEL	10.9	75.4	6.9	4.8	-----	398.3
TORRANCE	117.0	22.9	344.9	95.4	-----	1008.0
UNION	883.0	925.8	1475.8	20.2	-----	1182.2
NORTHEAST DISTRICT	28233.2	35647.6	3727.0	1332.1	3287.7	10057.9
CATRON	-----	-----	-----	-----	-----	41.9
GRANT	11.9	65.9	8.3	-----	31.9	168.8
HIDALGO	20.4	2189.4	154.0	99.0	1632.5	290.3
LUNA	50.3	4413.2	-----	118.8	5102.4	365.4
SIERRA	-----	7.0	-----	57.2	404.6	401.4
SOCORRO	19.4	238.1	33.6	-----	13.2	1423.8
SOUTHWEST DISTRICT	102.0	6913.6	195.9	275.0	7184.5	2691.6
CHAVES	10.2	1001.2	82.5	378.0	7529.2	11070.0
DONA ANA	15.3	337.6	41.3	315.0	12828.6	3105.0
EDDY	-----	242.8	-----	150.7	7466.8	6455.3
LEA	184.5	3945.8	-----	162.0	3734.7	2049.7
LINCOLN	-----	-----	5.5	-----	-----	99.0
OTERO	25.0	58.5	4.1	39.6	569.5	573.3
SOUTHEAST DISTRICT	235.0	5585.9	133.4	1045.3	32128.8	23352.3
STATE	28988.0	48221.0	4813.0	2808.0	42601.0	45045.0

1/ FOR SOME CROPS, COUNTY VALUES WILL NOT ADD TO DISTRICT OR STATE TOTALS. COUNTY VALUES ARE BASED ON SEASON AVERAGE PRICE FOR THE STATE. 2/ REVISED. 3/ OTHER CROPS INCLUDE: BROOMCORN, PROCESSING TOMATOES, APPLES, PECANS, AND SUGAR BEETS.

CROP VALUES: FARM VALUES OF PRODUCTION OF PRINCIPAL CROPS, BY COUNTIES, 1973 1/2/

COUNTY	POTATOPS	PEANUTS	EARLY SPRING AND EARLY FALL LETTUCE	ONIONS	OTHER CROPS 3/	TOTAL
-----1,000 DOLLARS-----						
BERNALILLO	-----	-----	-----	106.2	-----	1076.3
MCKINLEY	-----	-----	-----	-----	-----	120.2
RIO ARriba	-----	-----	-----	-----	-----	1123.4
SANDOVAL	-----	-----	14.3	-----	-----	704.3
SAN JUAN	126.5	-----	-----	22.0	-----	2627.7
SANTA FE	378.0	-----	27.6	-----	-----	1746.4
TAOS	-----	-----	-----	-----	-----	872.9
VALENCIA	-----	-----	539.7	285.1	-----	3575.4
NORTHWEST DISTRICT	521.5	-----	581.6	413.3	-----	11863.6
COLFAX	-----	-----	-----	-----	-----	1577.2
CURRY	407.0	11.5	-----	49.0	-----	40008.1
DE BACA	-----	-----	-----	-----	-----	1700.3
GUADALUPE	-----	-----	-----	-----	-----	248.9
HARDING	-----	-----	-----	-----	-----	1208.0
MORA	-----	-----	-----	-----	-----	603.5
QUAY	-----	29.1	-----	-----	-----	9632.9
ROOSEVELT	1434.1	3362.3	-----	324.0	-----	26352.2
SAN MIGUEL	-----	-----	-----	-----	-----	496.3
TORRANCE	458.2	-----	161.5	-----	-----	2207.9
UNION	-----	-----	-----	-----	-----	4487.0
NORTHEAST DISTRICT	2299.3	3402.9	161.5	373.0	-----	88522.2
CATRON	-----	-----	-----	-----	-----	41.9
GRANT	-----	-----	-----	-----	-----	286.8
HIDALGO	-----	-----	-----	-----	-----	4385.6
LUNA	-----	1.9	-----	-----	-----	10052.0
SIERRA	-----	-----	-----	-----	-----	870.2
SOCORRO	-----	-----	-----	121.0	-----	1849.0
SOUTHWEST DISTRICT	-----	1.9	375.2	1401.4	-----	19141.1
CHAVES	-----	-----	-----	-----	-----	20071.1
DONA ANA	-----	-----	7786.7	5050.9	-----	29480.4
EDDY	-----	-----	-----	-----	-----	14315.6
LEA	-----	61.2	-----	487.4	-----	10625.5
LINCOLN	-----	-----	-----	-----	-----	104.5
OTERO	-----	-----	-----	-----	-----	1270.0
SOUTHEAST DISTRICT	-----	61.2	7786.7	5538.3	-----	75866.9
STATE	2829.0	3466.0	8905.0	7726.0	8408.0	203810.0

1/ SEE FOOTNOTE PREVIOUS PAGE. 2/ SEE FOOTNOTE PREVIOUS PAGE. 3/ SEE FOOTNOTE PREVIOUS PAGE.

CROP VALUES: FARM VALUES OF PRODUCTION OF PRINCIPAL CROPS, BY COUNTIES, 1974 1/2/

COUNTY	WHEAT	SORGHUM FOR GRAIN	CORN FOR GRAIN	BARLEY	COTTON AND COTTONSEED	ALL HAY
-----1,000 DOLLARS-----						
BERNALILLO	5.8	-----	20.2	-----	-----	1407.7
MCKINLEY	-----	-----	8.0	-----	-----	118.2
RIO ARRIBA	112.8	-----	5.9	18.4	-----	819.0
SANDOVAL	12.8	1.1	25.0	10.4	-----	702.0
SAN JUAN	25.0	-----	323.2	32.2	-----	2692.3
SANTA FE	110.4	-----	176.0	8.3	-----	927.2
TAOS	11.4	1.2	1.3	17.6	-----	1067.0
VALENCIA	57.6	24.0	74.9	99.0	-----	3265.5
NORTHWEST DISTRICT	335.8	26.3	634.5	185.9	-----	10998.9
COLFAX	57.6	-----	4.8	1.7	-----	1344.3
CURRY	7188.0	10947.0	3827.2	732.0	96.5	792.7
DE BACA	36.0	389.4	8.3	-----	34.7	1392.3
GUADALUPE	-----	-----	17.3	-----	-----	270.3
HARDING	48.8	24.0	-----	-----	-----	64.2
MORA	-----	1.2	3.8	13.8	-----	359.2
QUAY	770.4	1128.0	192.0	14.0	440.2	1983.2
ROOSEVELT	1810.0	4707.0	528.0	15.0	1606.0	2424.8
SAN MIGUEL	2.6	29.3	8.0	5.2	-----	266.8
TORRANCE	114.0	5.7	624.0	18.4	-----	1251.9
UNION	643.2	797.4	2252.7	3.0	-----	959.4
NORTHEAST DISTRICT	10670.6	18029.0	7466.1	803.1	2177.4	11109.1
CATRON	-----	-----	-----	-----	-----	51.5
GRANT	6.0	15.3	-----	-----	225.0	234.0
HIDALGO	18.0	2079.0	274.6	115.0	1904.7	412.4
LUNA	120.0	2142.0	41.0	220.8	6542.3	648.2
SIERRA	-----	7.2	-----	62.1	567.5	579.2
SOCORRO	30.0	156.0	47.0	4.6	-----	2194.3
SOUTHWEST DISTRICT	174.0	4399.5	362.6	402.5	9239.5	4119.6
CHAVES	12.0	1044.2	10.4	278.2	8763.9	13677.4
DONA ANA	81.6	176.4	8.0	238.1	16788.0	3615.3
EDDY	6.0	132.6	1.6	139.2	7473.8	6367.2
LEA	46.0	2569.2	134.4	69.0	2694.4	2749.5
LINCOLN	-----	-----	6.4	-----	-----	175.5
OTERO	14.0	22.8	-----	46.0	788.0	715.5
SOUTHEAST DISTRICT	159.6	3945.2	160.8	770.5	36508.1	27300.4
STATE	11340.0	26400.0	8624.0	2162.0	47925.0	53528.0

1/ FOR SOME CROPS, COUNTY VALUES WILL NOT ADD TO DISTRICT OR STATE TOTALS. COUNTY VALUES ARE BASED ON SEASON AVERAGE PRICE FOR THE STATE. 2/ PRELIMINARY. 3/ OTHER CROPS INCLUDE: BROOMCORN, PROCESSING TOMATOES, APPLES, PECANS, SUGAR BEETS, AND CHILI FOR PROCESSING.

CROP VALUES: FARM VALUES OF PRODUCTION OF PRINCIPAL CROPS, BY COUNTIES, 1974 1/2/

COUNTY	POTATOES	PEANUTS	EARLY SPRING AND EARLY FALL LETTUCE	ONIONS	OTHER CROPS 3/	TOTAL
-----1,000 DOLLARS-----						
BERNALILLO	-----	-----	-----	26.2	-----	1486.1
MCKINLEY	-----	-----	-----	-----	-----	126.2
RIO ARRIBA	-----	-----	-----	-----	-----	937.7
SANDOVAL	-----	-----	36.0	-----	-----	776.9
SAN JUAN	106.2	-----	-----	-----	-----	3146.7
SANTA FE	256.7	-----	72.1	-----	-----	1542.4
TAOS	-----	-----	-----	-----	-----	1080.9
VALENCIA	-----	-----	354.5	54.3	-----	3885.1
NORTHWEST DISTRICT	420.1	-----	462.6	80.5	-----	13144.6
COLFAX	-----	-----	-----	-----	-----	1406.7
CURRY	336.3	7.0	-----	58.9	-----	23312.5
DE BACA	-----	-----	-----	-----	-----	1860.7
GUADALUPE	-----	-----	-----	-----	-----	287.6
HARDING	-----	-----	-----	-----	-----	137.0
MORA	-----	-----	-----	-----	-----	364.2
QUAY	-----	20.0	-----	-----	-----	4533.8
ROOSEVELT	1180.0	2278.2	-----	98.1	-----	14730.2
SAN MIGUEL	-----	-----	-----	-----	-----	306.7
TORRANCE	531.0	-----	463.2	-----	-----	2989.8
UNION	-----	-----	-----	-----	-----	4652.7
NORTHEAST DISTRICT	2050.3	2305.2	463.2	157.0	-----	55231.0
CATRON	-----	-----	-----	-----	-----	51.5
GRANT	-----	-----	-----	-----	-----	480.3
HIDALGO	-----	-----	-----	-----	-----	4688.7
LUNA	-----	-----	-----	-----	-----	9493.5
SIERRA	-----	-----	-----	-----	-----	1153.9
SOCORRO	-----	-----	-----	-----	-----	2427.3
SOUTHWEST DISTRICT	-----	-----	1601.5	1376.3	-----	21675.5
CHAVES	-----	-----	-----	-----	-----	23507.9
DONA ANA	-----	-----	7304.7	5264.7	-----	38503.5
EDDY	-----	-----	-----	-----	-----	13981.2
LEA	-----	40.8	-----	459.4	-----	9153.1
LINCOLN	-----	-----	-----	-----	-----	181.9
OTERO	-----	-----	-----	-----	-----	1540.3
SOUTHEAST DISTRICT	-----	40.8	7304.7	5724.2	-----	81914.3
STATE	2478.0	2346.0	9832.0	7338.0	14363.0	186336.0

1/ SEE FOOTNOTE PREVIOUS PAGE. 2/ SEE FOOTNOTE PREVIOUS PAGE. 3/ SEE FOOTNOTE PREVIOUS PAGE.

LIVESTOCK INVENTORY VALUES: FARM INVENTORY VALUE OF SPECIFIED SPECIES OF LIVESTOCK BY COUNTIES, JANUARY 1, 1974 1/

COUNTY	ALL CATTLE 2/	HOGS 3/	ALL SHEEP	CHICKENS 3/	TOTAL
-----1,000 DOLLARS-----					
BERNALILLO	6490.0	36.4	170.8	514.0	7211.2
MCKINLEY	5605.0	15.6	2949.4	2.2	8572.2
RIO ARRIBA	13275.0	20.8	582.6	4.4	13882.8
SANDOVAL	5015.0	5.2	219.6	1.7	5241.5
SAN JUAN	8850.0	46.8	1766.0	10.4	10673.1
SANTA FE	6490.0	20.8	21.4	3.9	6536.0
TAOS	3835.0	31.2	552.1	5.6	4423.8
VALENCIA	13865.0	88.4	829.6	8.9	14791.9
<i>NORTHWEST DISTRICT</i>	63425.0	265.2	7091.5	551.1	71332.5
COLFAX	18290.0	57.2	137.3	9.1	18493.5
CURRY	25665.0	192.4	115.9	11.3	25984.6
DE BACA	11210.0	114.4	579.5	10.3	11914.2
GUADALUPE	15635.0	41.6	1049.2	3.1	16728.9
HARDING	13865.0	31.2	30.5	3.0	13929.7
MORA	8555.0	20.8	170.8	3.5	8750.1
QUAY	26845.0	291.2	73.2	12.8	27222.2
ROOSEVELT	26255.0	566.8	91.5	48.3	26961.6
SAN MIGUEL	15635.0	20.8	73.2	24.2	15753.2
TERRANCE	11210.0	114.4	579.5	4.1	11908.0
UNION	49560.0	124.8	30.5	7.4	49722.7
<i>NORTHEAST DISTRICT</i>	222725.0	1575.6	2931.1	137.1	227368.7
CATRON	12685.0	15.6	-----	2.4	12703.0
GRANT	17405.0	10.4	-----	4.6	17420.0
HIDALGO	11505.0	452.4	-----	1.6	11959.0
LUNA	11800.0	145.6	-----	2.4	11948.0
SIERRA	9735.0	114.4	-----	1.7	9851.1
SOCORRO	15045.0	15.6	-----	5.0	15065.6
<i>SOUTHWEST DISTRICT 4/</i>	78175.0	754.0	430.1	17.7	79376.8
CHAVES	41595.0	488.8	4550.0	39.8	46674.2
DONA ANA	9735.0	145.6	9.2	1344.7	11234.5
EDDY	19765.0	187.2	1217.0	50.1	21219.3
LEA	19175.0	150.8	320.3	46.6	19692.7
LINCOLN	11505.0	15.6	3474.0	2.6	14997.1
OTERO	10325.0	57.2	472.8	4.3	10859.2
<i>SOUTHEAST DISTRICT</i>	112100.0	1045.2	10043.3	1488.1	124677.0
<i>STATE</i>	476425.0	3640.0	20496.0	2194.0	502755.0

1/ LIVESTOCK INVENTORY VALUES FOR INDIVIDUAL COUNTIES ARE BASED ON THE STATE AVERAGE PRICE PER HEAD. 2/ INCLUDES MILK COWS.
3/ DECEMBER 1, 1973. 4/ DISTRICT TOTAL INCLUDES COUNTIES FOR WHICH SEPARATE ESTIMATES WERE NOT MADE.

LIVESTOCK INVENTORY VALUES: FARM INVENTORY VALUE OF SPECIFIED SPECIES OF LIVESTOCK BY COUNTIES, JANUARY 1, 1975 1/2/

COUNTY	ALL CATTLE 3/	HOGS 4/	ALL SHEEP	CHICKENS 4/	TOTAL
-----1,000 DOLLARS-----					
BERNALILLO	4050.0	27.3	147.9	720.4	4945.6
MCKINLEY	2565.0	11.7	2039.8	1.8	4618.3
RIO ARriba	6075.0	11.7	510.0	4.5	6601.2
SANDOVAL	2295.0	3.9	109.7	1.8	2410.4
SAN JUAN	4725.0	27.3	1402.4	9.9	6164.6
SANTA FE	4050.0	7.8	5.1	3.6	4066.5
TAOS	1890.0	23.4	433.5	5.4	2352.3
VALENCIA	6075.0	66.3	897.6	9.0	7047.9
NORTHWEST DISTRICT	31725.0	179.4	5546.0	756.4	38206.8
COLFAX	8370.0	42.9	102.0	6.3	8521.2
CURRY	14850.0	144.3	76.5	11.0	15081.8
DE BACA	5130.0	78.0	433.5	10.1	5651.6
GUADALUPE	7020.0	27.3	816.0	3.1	7866.4
HARDING	6075.0	11.7	25.5	2.9	6115.1
MORA	3780.0	15.6	102.0	3.4	3901.0
QUAY	14850.0	163.8	51.0	5.4	15070.2
ROOSEVELT	12015.0	300.3	76.5	61.5	12453.3
SAN MIGUEL	7425.0	19.5	51.0	21.4	7516.9
TORRANCE	4995.0	58.5	433.5	4.0	5491.0
UNION	22680.0	93.6	25.5	7.2	22806.3
NORTHEAST DISTRICT	107190.0	955.5	2193.0	136.3	110474.8
CATRON	7155.0	11.7	-----	2.3	7169.0
GRANT	8100.0	7.8	-----	4.5	8112.3
HIDALGO	6750.0	339.3	-----	1.6	7090.9
LUNA	5265.0	124.8	-----	2.3	5392.1
SIERRA	4725.0	85.8	-----	1.6	4812.4
SOCORRO	6885.0	11.7	-----	4.9	6901.6
SOUTHWEST DISTRICT 5/	38880.0	581.1	234.6	17.2	39712.9
CHAVES	19035.0	468.0	2753.8	18.0	22274.8
DONA ANA	4725.0	109.2	7.7	1205.7	6047.6
EDDY	9045.0	140.4	828.8	14.4	10028.6
LEA	11475.0	89.7	153.0	18.0	11735.7
LINCOLN	5265.0	7.8	2549.8	2.5	7825.1
OTERO	4860.0	42.9	395.3	4.5	5302.7
SOUTHEAST DISTRICT	54405.0	858.0	6688.4	1263.1	63214.5
STATE	232200.0	2574.0	14662.0	2173.0	251609.0

1/ LIVESTOCK INVENTORY VALUES FOR INDIVIDUAL COUNTIES ARE BASED ON THE STATE AVERAGE PRICE PER HEAD. 2/ PRELIMINARY.
 3/ INCLUDES MILK COWS. 4/ DECEMBER 1, 1974. 5/ DISTRICT TOTAL INCLUDES COUNTIES FOR WHICH SEPERATE ESTIMATES WERE NOT MADE.

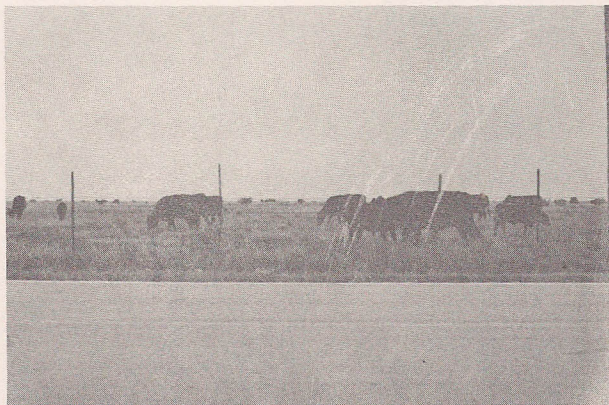
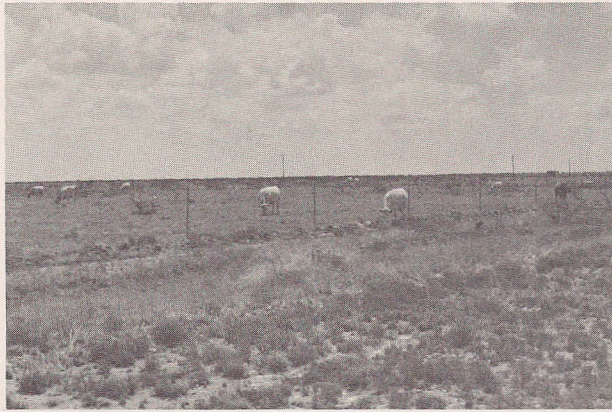

NEW MEXICO CROP REPORTING DISTRICTS

