



NEW MEXICO
AGRICULTURAL STATISTICS
1973



VOLUME VII
Supplement I

Radovich-62

NEW MEXICO AGRICULTURAL STATISTICS
1973

Prepared by

UNITED STATES DEPARTMENT OF AGRICULTURE
NEW MEXICO CROP AND LIVESTOCK REPORTING SERVICE
STATISTICAL REPORTING SERVICE

P. O. Drawer 580

Las Cruces, New Mexico 88001

Joe D. Herman, Statistician in Charge

William W. Wile, Statistician (State)

ISSUED
COOPERATIVELY
WITH

NEW MEXICO DEPARTMENT OF AGRICULTURE
NEW MEXICO STATE UNIVERSITY

P. O. Box 3189

Las Cruces, New Mexico 88003

Dr. William P. Stephens, Director

COVER PHOTOGRAPH: *The Roadrunner is officially recognized as the State Bird.*
PUBLISHED: July, 1974

NEW MEXICO AGRICULTURAL STATISTICS

TABLE OF CONTENTS

	Pages
FORWARD.....	2
ACKNOWLEDGMENT.....	3
CLIMATOLOGICAL DATA.....	4
CROP SUMMARY, 1973.....	6
LIVESTOCK SUMMARY, January 1, 1974.....	33
FARM INCOME.....	8
PRINCIPAL CROPS.....	7
USUAL PLANTING AND HARVESTING DATES.....	5
CASH RECEIPTS.....	10
NUMBER OF FARMS AND LAND IN FARMS.....	12
PRICES RECEIVED BY FARMERS AND RANCHERS.....	13
CHARTS AND GRAPHS	
FARM INCOME	
Realized Net Income of Farm Operators From Farming, 1962-1973	
New Mexico and United States.....	9
CASH RECEIPTS-NEW MEXICO	
Livestock and Crops, 1962-1973.....	11
PRICES RECEIVED FOR LIVESTOCK	
Cattle and Calves; 1967-1973.....	14
Sheep, Lambs, and Wool; 1967-1973.....	14
CATTLE	
Number Shipped Out of New Mexico by State of Destination-1973.....	44
Numbers Shipped Into New Mexico by State of Origin-1973.....	45
COMMODITY TABLES	
COTTON AND COTTONSEED.....	16-17
GRAINS	
Barley.....	18-19
Corn.....	20-21
Sorghum.....	22-23
Wheat.....	24-25
Grain Stocks.....	15
HAYS	
All Hay.....	26
Alfalfa Hay.....	27
Hay Stocks.....	15
MISCELLANEOUS CROPS	
Broomcorn.....	28
Peanuts.....	29
Irish Potatoes.....	29
Sweet Potatoes.....	29
FRUITS	
Apples.....	31
VEGETABLES	
Lettuce Early Spring.....	30
Lettuce Early Fall.....	30
Onions.....	31
Tomatoes.....	30
LIVESTOCK	
Cattle and Calves.....	35-37, 47
Milk Cows & Milk.....	36-37, 47
Sheep.....	38-39, 47
Cattle On Feed.....	37, 43
Slaughter.....	42
Sheep On Feed.....	43
Wool.....	39
Bees & Honey.....	42
Hogs.....	40, 47
Chickens & Eggs.....	41, 47
CROP & LIVESTOCK VALUES.....	48-53

NEW MEXICO DEPARTMENT OF AGRICULTURE

OFFICE OF THE DIRECTOR
Box 3189/Las Cruces, New Mexico 88003
Telephone (505) 646-3007

Traditionally, farmers and agriculture have been recognized as the backbone of America. Spectacular increases in technology and efficiency have enabled an ever smaller proportion of the national population to feed and clothe a multiplying urban populace. As the foundation of the highest standard of living ever achieved, the American farmer has a justifiable claim to an esteem position and fair economic returns for his effort. As the most important industry in the world - production and processing of agricultural products - becomes more complex, detailed statistics such as those found in this publication provide farmers and agribusiness with the data needed to make wise decisions.

Your New Mexico Department of Agriculture is pleased to respond to the growing need for data by continuing the cooperative effort with the Statistical Reporting Service of the United States Department of Agriculture.

W. P. Stephens
William P. Stephens
Director

UNITED STATES DEPARTMENT OF AGRICULTURE
STATISTICAL REPORTING SERVICE
P. O. Drawer 580, Las Cruces, New Mexico 88001

The growing importance of statistical data in modern agriculture is reflected by the increased demand for information from all segments of agriculture. Agricultural statistics give producers greater bargaining power and marketing knowledge. Statistics aids farmers in planning their production and marketings. Accurate and reliable data offset misleading reports that might be circulated for private gain. In short, statistics provide an unbiased picture of New Mexico agriculture. The facts on present and prospective supplies furnish a sound basis for judgement and action by farmers, businessmen, crop and livestock industries, and Government agencies.

Our work is directly dependent on the voluntary cooperation of hundreds of New Mexico farmers and agribusinessmen who provide the raw data. Their response to our numerous and sometimes lengthy questionnaires is sincerely appreciated.

This publication is a result of a cooperative effort of the New Mexico Department of Agriculture and the Statistical Reporting Service of the U. S. Department of Agriculture.

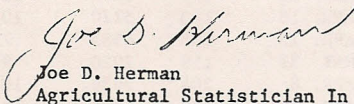
Joe D. Herman
Agricultural Statistician In Charge

NEW MEXICO AGRICULTURAL STATISTICS

CLIMATE OF NEW MEXICO

AVERAGE FIRST FALL AND LAST SPRING DATE OF 32°, DAYS BETWEEN DATES, RECORD AVERAGE, PRECIPITATION, 1973

COUNTY AND STATION	FREEZE DATA YEARS OF RECORD	AVERAGE FIRST FALL DATE OF 32 DEGREES	AVERAGE LAST SPRING DATE OF 32 DEGREES	AVERAGE NUMBER OF DAYS BETWEEN DATES	ELE- VA-	PRECIPITATION (IN INCHES)	
						AVERAGE 1941-1970	1973 1/
BERNALILLO ALBUQUERQUE							
AIRPORT	32	OCT. 30	APR. 14	201	5311	7.77	10.88
SANDOVAL JEMEZ SPRINGS	60	OCT. 20	MAY 1	173	6250	16.37	13.34
SAN JUAN FRUITLAND	58	OCT. 7	MAY 10	151	5145	7.64	(10.27)
AZTEC RUINS							
NATL. MONUMENT	59	OCT. 9	MAY 11	152	5640	9.54	9.46
SANTA FE SANTA FE	95	OCT. 13	MAY 6	161	7200	13.83	12.92
TAOS TAOS	70	OCT. 3	MAY 17	139	6945	12.64	11.27
VALENCIA LOS LUNAS	71	OCT. 18	APR. 24	177	4840	7.90	10.17
SAN FIDEL	45	OCT. 12	MAY 7	159	6160	9.56	7.54
COLFAX RATON	18	OCT. 6	MAY 11	152	6933	16.34	17.59
SPRINGER	75	OCT. 5	MAY 8	150	5857	15.91	(14.11)
CURRY CLOVIS	58	OCT. 28	APR. 15	196	4280	17.07	17.91
MELROSE	29	OCT. 22	APR. 18	187	4599	15.17	17.08
DE BACA FT. SUMNER	59	OCT. 23	APR. 18	188	4030	12.99	(10.47)
ALAMOGORDO DAM	33	OCT. 28	APR. 15	197	4306	12.44	(12.65)
GUADALUPE SANTA ROSA	61	OCT. 25	APR. 17	191	4620	13.60	12.04
QUAY TUCUMCARI	66	OCT. 26	APR. 15	195	4096	15.09	11.99
SAN JON	64	OCT. 25	APR. 22	186	4230	15.68	(13.49)
ROOSEVELT PORTALES	59	OCT. 19	APR. 23	179	4010	16.23	16.37
ELIDA	31	OCT. 25	APR. 15	192	4345	14.38	(16.32)
SAN MIGUEL LAS VEGAS AIRPORT	31	OCT. 8	MAY 13	150	6857	15.28	14.39
BELL RANCH	67	OCT. 22	APR. 22	184	4500	14.48	11.39
TORRANCE ESTANCIA	51	OCT. 1	MAY 20	134	6107	11.18	11.13
UNION CLAYTON	65	OCT. 20	APR. 27	176	4970	15.91	13.02
DES MOINES	55	OCT. 3	MAY 15	143	6632	18.27	16.69
CATRON QUEMADO	41	SEPT. 24	JUNE 8	108	6879	9.24	8.89
GRANT FT. BAYARD	73	OCT. 24	APR. 28	179	6142	13.99	13.83
HACHITA	53	NOV. 3	APR. 15	203	4495	9.43	8.82
HIDALGO LORDSBURG	44	NOV. 4	APR. 6	214	4250	10.32	9.19
ANIMAS	43	OCT. 28	APR. 24	187	4415	10.35	9.12
LUNA DEMING AIRPORT	10	OCT. 28	APR. 25	188	4301	8.56	5.68
SIERRA CABALLO DAM	35	NOV. 4	APR. 7	212	4190	8.23	7.29
WINSTON	25	OCT. 7	MAY 15	147	6200	11.59	(7.44)
HILLSBORO	29	OCT. 26	APR. 18	193	5270	10.80	8.95
SOCORRO SOCORRO	75	OCT. 24	APR. 13	195	4585	7.90	8.93
AUGUSTINE	40	SEPT. 26	MAY 31	119	7020	9.07	(8.15)
CHAVES ROSWELL	78	OCT. 29	APR. 8	204	3636	10.61	11.60
ELK	60	OCT. 16	APR. 30	169	5700	15.34	10.37
DONA ANA STATE UNIVERSITY	80	OCT. 28	APR. 9	202	3881	7.89	9.14
HATCH	58	OCT. 24	APR. 12	196	4052	8.87	11.78
EDDY CARLSBAD	75	NOV. 5	APR. 2	217	3120	11.91	10.56
ARTESIA	63	OCT. 28	APR. 12	199	3320	10.44	11.29
LEA HOBBS	52	NOV. 4	APR. 8	210	3615	14.36	12.30
JAL	30	NOV. 3	APR. 2	215	3150	11.67	9.83
LINCOLN CARRIZOZO	73	OCT. 7	MAY 7	153	6220	13.71	13.85
CORONA	58	OCT. 13	MAY 6	161	6664	14.96	(10.56)
OTERO ALAMOGORDO	53	NOV. 5	APR. 6	213	4350	10.17	11.00
CLOUDCROFT	69	SEPT. 29	MAY 19	133	8827	25.42	(20.54)

1/ PRELIMINARY.

() DENOTES PARTIALLY INTERPOLATED BECAUSE OF MISSING DATA.

SOURCE: NATIONAL OCEANIC AND ATMOSPHERIC ADMINISTRATION, NATIONAL WEATHER SERVICE OFFICE FOR STATE CLIMATOLOGY.

USUAL PLANTING AND HARVESTING DATES

CROP	1973 HARVESTED ACREAGE	USUAL PLANTING DATES	USUAL HARVESTING DATES			PRINCIPAL COUNTIES
			BEGINS	MOST ACTIVE	ENDS	
(1,000 ACRES)						
BARLEY						
FALL SOWN	23	SEPT. 15-NOV. 1	JUNE 10	JUNE 15-JULY 10	JULY 20	CHAVES-DONA ANA-EDDY
SPRING SOWN		FEB. 15-APR. 1	JUNE 15	JUNE 20-JULY 15	AUG. 1	CHAVES-DONA ANA-EDDY
BROOMCORN	4.5	MAY 20-JULY 1	AUG. 20	SEPT. 10-OCT. 10	NOV. 1	ROOSEVELT
CORN, ALL	50	APR. 15-JUNE 8	SEPT. 10	OCT. 10-NOV. 1	DEC. 1	SAN JUAN-SANTA FE-TORRANCE
COTTON	144.0	APR. 1-MAY 15	SEPT. 10	OCT. 15-NOV. 15	DEC. 15	CHAVES-DONA ANA-EDDY
HAY, ALFALFA	276		MAY 1		OCT. 20	CHAVES-DONA ANA-EDDY
PEANUTS FOR NUTS	7.7	MAY 10-JUNE 1	OCT. 10	OCT. 10-OCT. 25	NOV. 10	ROOSEVELT
SORGHUM						
GRAIN	363	MAY 10-JULY 10	OCT. 1	OCT. 10-NOV. 10	DEC. 1	CURRY-ROOSEVELT-LEA
SILAGE	6	MAY 10-JULY 10	AUG. 15	SEPT. 5-OCT. 1	OCT. 20	CURRY-ROOSEVELT-LEA
SUGAR BEETS	.8	FEB. 1-MAR. 15	NOV. 1	NOV. 10-DEC. 1	DEC. 15	CURRY
WHEAT, WINTER	289	SEPT. 1-OCT. 20	JUNE 5	JUNE 15-JULY 5	JULY 20	CURRY-QUAY-ROOSEVELT
<u>VEGETABLES:</u>						
LETTUCE						
SPRING	1.2	JAN. 15-FEB. 1	APR. 25	MAY 1-MAY 31	JUNE 5	DONA ANA-SIERRA-LUNA
FALL	4.4	AUG. 1-AUG. 15	OCT. 5	OCT. 10-NOV. 10	NOV. 15	DONA ANA-SIERRA-LUNA
		MAY 15-AUG. 1	AUG. 15	SEPT. 15-NOV. 1	OCT. 15	TORRANCE-VALENCIA
ONIONS						
GRANO	3.0	OCT. 1-OCT. 15	MAY 25	JUNE 1-JULY 15	JULY 25	LEA-DONA ANA-LUNA-
SWEET SPANISH		FEB. 1-MAR. 1	JULY 10	JULY 15-SEPT. 10	OCT. 10	HIDALGO
TOMATOES, ALL	.6	MAR. 15-MAY 20	SEPT. 1	SEPT. 1-OCT. 31	NOV. 1	LUNA-DONA ANA
POTATOES	3.2	APR. 20-JUNE 15	JULY 25	AUG. 20-OCT. 20	NOV. 15	SANTA FE-TORRANCE
		MAR. 15-APR. 1	MAY 15	JUNE 1-JULY 1	JULY 10	CURRY-ROOSEVELT
<u>FRUIT:</u>						
APPLES						
NORTH	---		AUG. 15	SEPT. 5-OCT. 20	OCT. 30	SAN JUAN-RIO ARRIBA BERNALILLO-SANDOVAL SANTA FE
SOUTH	---		AUG. 15	AUG. 30-OCT. 15	OCT. 30	LINCOLN-OTERO-DE BACA

ANNUAL CROP SUMMARY - 1973

Cash receipts from crop marketings in New Mexico totaled 171.5 million dollars, up 62 percent from the 1972 crops cash receipts of 105.7 million dollars. Farms numbered 11,800 in 1973 and accounted for 47,200,000 acres, compared with 12,000 farms and 47,400,000 acres for 1972.

All cotton production totaled 145,800 bales from 144,700 acres harvested in 1973, compared to 173,400 bales from 152,100 acres harvested in 1972. Upland cotton yield at 514 pounds per acre was down 67 pounds from the previous year's yield. American-Pima yield averaged 265 pounds per acre, compared to 349 pounds in 1972.

Sorghum grain production at 19.6 million bushels represented the second highest production on record - 0.9 million bushels below the record high 1971 crop of 20.5 million bushels, and 0.3 million bushels above the third high 1972 production of 19.3 million bushels. Acres harvested in 1973 at 363,000 acres, were up 22 percent from the previous year, and were 10,000 acres above the 1971 harvested acreage. Yield per acre computed to 54.0 bushels-down 11 bushels from the record high 1972 yield and down 4 bushels from the 1971 yield.

Wheat production for 1973 is estimated at 8,526,000 bushels, representing a 97 percent increase over the 1972 production. Acres harvested in 1973 totaled 289,000, up 119,000 acres from the previous year. Yield estimated at 29.5 bushels per acre is 4.0 bushels above that realized in 1972.

Barley grain production increased 64 percent from 1972. Production of 1,380,000 bushels from 23,000 acres in 1973 compared with 840,000 bushels from 14,000 acres for 1972. Yield per acre averaged 60.0 bushels, equal to the 1972 yield.

Corn for grain production totaled 1,470,000 bushels, down 7 percent from the 1972 production of 1,575,000 bushels. Corn acres harvested for grain at 21,000, were equal to the 1972 acreage harvested. Yield averaged 70.0 bushels per acre, down 5.0 bushels from the previous year's yield.

The production of all hay is estimated at 1,001,000 tons, up 69,000 tons from the 1972 production. Average yield per acre was 3.63 tons, compared to 3.53 tons for the previous year. Alfalfa hay production at 902,000 tons represented 90 percent of all hay production. Acres harvested for alfalfa was 205,000 and yield averaged 4.40 tons per acre.

Broomcorn production is estimated at 1,000 tons for 1973, down 900 tons from the previous year's production. Acres harvested totaled 4,500 and yield was 450 pounds per acre. Irish potato production was 880,000 hundredweight from 3,200 acres harvested, equal to 1972. The 1973 yield averaged 275 hundredweight per acre. Production of peanuts was down 7 percent from 20,461,000 pounds in 1972 to 18,942,000 pounds in 1973. Acres harvested for peanuts in 1973 totaled 7,700, down 200 acres from the previous year. Peanut yield averaged 450 pounds per acre, an increase of 135 pounds over the 1972 yield. Favorable weather conditions in 1973 resulted in a commercial apple crop of 40 million pounds harvested compared with only 2 million pounds harvested the previous year when most of the crop was lost to severe freezes in the spring of 1972. Preliminary pecan production for 1973 is estimated at 10 million pounds, up 23 percent or 1.9 million pounds from 1972.

PRINCIPAL CROPS: ACREAGE, YIELD, PRODUCTION, PRICE, VALUE, ANNUAL 1972-1973

COMMODITY	UNIT	ACREAGE HARVESTED		YIELD PER ACRE		PRODUCTION		SEASON AVERAGE PRICE		VALUE OF PRODUCTION	
		1972	1973 <u>1/</u>	1972	1973 <u>1/</u>	1972	1973 <u>1/</u>	1972	1973 <u>1/</u>	1972	1973 <u>1/</u>
		---1,000 ACRES---		-SEE UNIT COLUMN-		-----1,000-----		-----DOLLARS-----		--1,000 DOLLARS--	
GENERAL CROPS											
CORN FOR GRAIN	BU.	21	21	75.0	70.0	1575	1470	1.75	2.75	2756	4043
CORN FOR SILAGE	TONS	23	26	17.5	17.0	403	442	----	----	----	----
CORN FOR FORAGE	TONS	4	3	----	----	----	----	----	----	----	----
ALL WHEAT	BU.	170	289	25.5	29.5	4335	8526	1.63	3.30	7066	28136
BARLEY	BU.	14	23	60.0	60.0	840	1380	1.21	1.80	1016	2484
SORGHUM GRAIN	BU.	297	363	65.0	54.0	19305	19602	1.45	2.49	27992	48809
SORGHUM SILAGE	TONS	4	6	10.0	14.0	40	84	----	----	----	----
SORGHUM FORAGE	TONS	61	30	----	----	----	----	----	----	----	----
BROOMCORN	TONS	12	4.5	<u>2/</u> 315	<u>2/</u> 450	1.9	1.0	420.00	510.00	798	510
UPLAND COTTON	LBS.	131	127	581	510	<u>3/</u> 158	<u>3/</u> 135	.3020	<u>4/</u> .5400	22980	<u>5/</u> 35270
AMERICAN PIMA COTTON	LBS.	21.1	17.0	349	282	<u>3/</u> 15.4	<u>3/</u> 10.0	.4680	<u>4/</u> 1.10	3449	<u>5/</u> 5161
COTTONSEED	TONS	----	----	----	----	67	56	52.00	<u>4/</u> 111.00	3432	<u>5/</u> 6660
BEANS, DRY <u>5/</u>	LBS.	2	----	1000	----	<u>6/</u> 20	----	10.40	<u>6/</u> ----	208	----
POTATOES	CWT.	3.2	3.2	275	260	880	832	3.35	3.40	2948	2829
SWEET POTATOES	CWT.	.3	.4	105	255	31.5	79.1	----	----	----	----
PEANUTS	LBS.	7.9	7.7	2590	2460	20461	18942	.151	.179	3090	3391
SUGAR BEETS	TONS	.6	.8	24.7	18.7	14.8	15.0	----	----	----	----
HAY CROPS											
ALL HAY	TONS	264	276	3.53	3.63	932	1001	36.50	45.00	34018	45045
ALFALFA HAY	TONS	195	205	4.30	4.40	839	902	----	----	----	----
ALL OTHER HAY	TONS	69	71	1.35	1.40	93	99	----	----	----	----
FRUIT AND NUTS											
PECANS, IMPROVED	LBS.	----	----	----	----	7000	<u>4/</u> 10000	.5300	<u>4/</u> .5900	4293	5900
APPLES	LBS.	----	----	----	----	2000	40000	.1000	.0900	200	3600
COMMERCIAL VEGETABLES											
LETTUCE, SPRING	CWT.	1.3	1.2	150.0	245.0	195	294	3.54	15.70	690	4616
LETTUCE, FALL	CWT.	3.3	4.2	215.0	215.0	710	903	5.44	4.75	3862	4289
ONIONS, SUMMER	CWT.	3.3	3.6	320.0	290.0	1056	1044	7.65	7.34	8078	7663
TOMATOES FOR PROCESSING	TONS	.6	.6	7.6	10.0	4.2	6.0	34.00	45.00	141	270

1/ PRELIMINARY.
2/ POUNDS.
3/ 480 POUND NET WEIGHT BALES.
4/ ESTIMATES AS OF JANUARY, 1973. SUBJECT TO REVISION IN JULY, 1973.
5/ ESTIMATES DISCONTINUED AFTER 1972.
6/ BAGS OF 100 POUNDS.

FARM INCOME

REALIZED GROSS INCOME AND NET INCOME FROM FARMING; 1949-1973

YEAR	REALIZED GROSS FARM INCOME								
	CASH RECEIPTS FROM FARM MARKETINGS	GOVERNMENT PAYMENTS	VALUE OF HOME CONSUMPTION	GROSS RENTAL VALUE OF FARM DWELLINGS	TOTAL	FARM PRODUCTION EXPENSES	REALIZED NET FARM INCOME	NET CHANGE IN FARM INVENTORIES 1/	TOTAL NET FARM INCOME 1/
-----MILLION DOLLARS-----									
1949....	199.3	1.1	9.6	7.3	217.3	121.0	96.3	0.2	96.5
1950....	213.1	2.4	8.7	7.8	232.0	141.9	90.1	-8.8	81.4
1951....	243.9	2.9	9.9	8.5	265.2	165.3	99.8	19.0	118.8
1952....	216.7	1.7	10.0	9.8	238.2	164.9	73.3	9.9	83.1
1953....	192.7	1.2	8.8	10.1	212.7	150.7	62.0	-16.1	45.9
1954....	187.7	2.8	7.3	9.5	207.3	140.2	67.1	-4.2	62.9
1955....	163.7	2.1	6.9	9.6	182.3	147.8	34.5	14.4	49.0
1956....	199.4	5.7	6.6	7.9	219.6	146.2	73.3	-23.1	50.2
1957....	191.9	15.0	6.4	6.6	219.8	151.0	68.8	-.3	68.5
1958....	229.3	13.3	6.6	7.2	256.4	182.0	74.5	23.1	97.6
1959....	259.6	14.9	5.7	6.9	287.0	182.1	105.0	-6.3	98.7
1960....	235.2	11.2	5.2	6.0	257.6	171.0	86.6	-2.3	84.3
1961....	244.2	14.1	4.8	6.5	269.5	183.4	86.1	16.6	102.7
1962....	274.2	15.0	4.4	6.6	300.2	192.5	107.7	-11.0	96.7
1963....	269.8	15.5	4.4	8.7	298.4	205.5	92.9	5.4	98.3
1964....	235.8	18.7	3.8	10.4	268.6	177.8	90.8	-8.0	82.9
1965....	262.5	22.3	3.9	10.7	299.4	209.7	89.7	7.7	97.4
1966....	298.2	37.5	4.1	10.8	341.6	218.1	123.5	-1.3	122.2
1967....	299.5	33.3	4.0	11.0	347.8	234.8	113.0	-.6	112.4
1968....	314.2	36.0	4.0	11.0	365.2	253.9	111.3	10.6	121.9
1969....	395.2	41.6	4.1	12.6	453.6	321.0	132.6	-.2	132.5
1970....	454.9	43.1	4.5	13.4	516.0	365.2	150.8	-2.9	147.9
1971....	480.9	34.1	4.8	15.0	534.8	395.1	139.8	-7.3	132.5
1972....	577.4	42.5	4.7	15.7	640.3	528.7	111.6	22.0	133.6
1973 1/.	740.4	----	----	----	-----	-----	-----	-----	-----

1/ PRELIMINARY.

SOURCE: USDA, ECONOMICS RESEARCH SERVICE, FARM INCOME, FIS 222, AUGUST 1973; FIS 223, FEBRUARY, 1974.

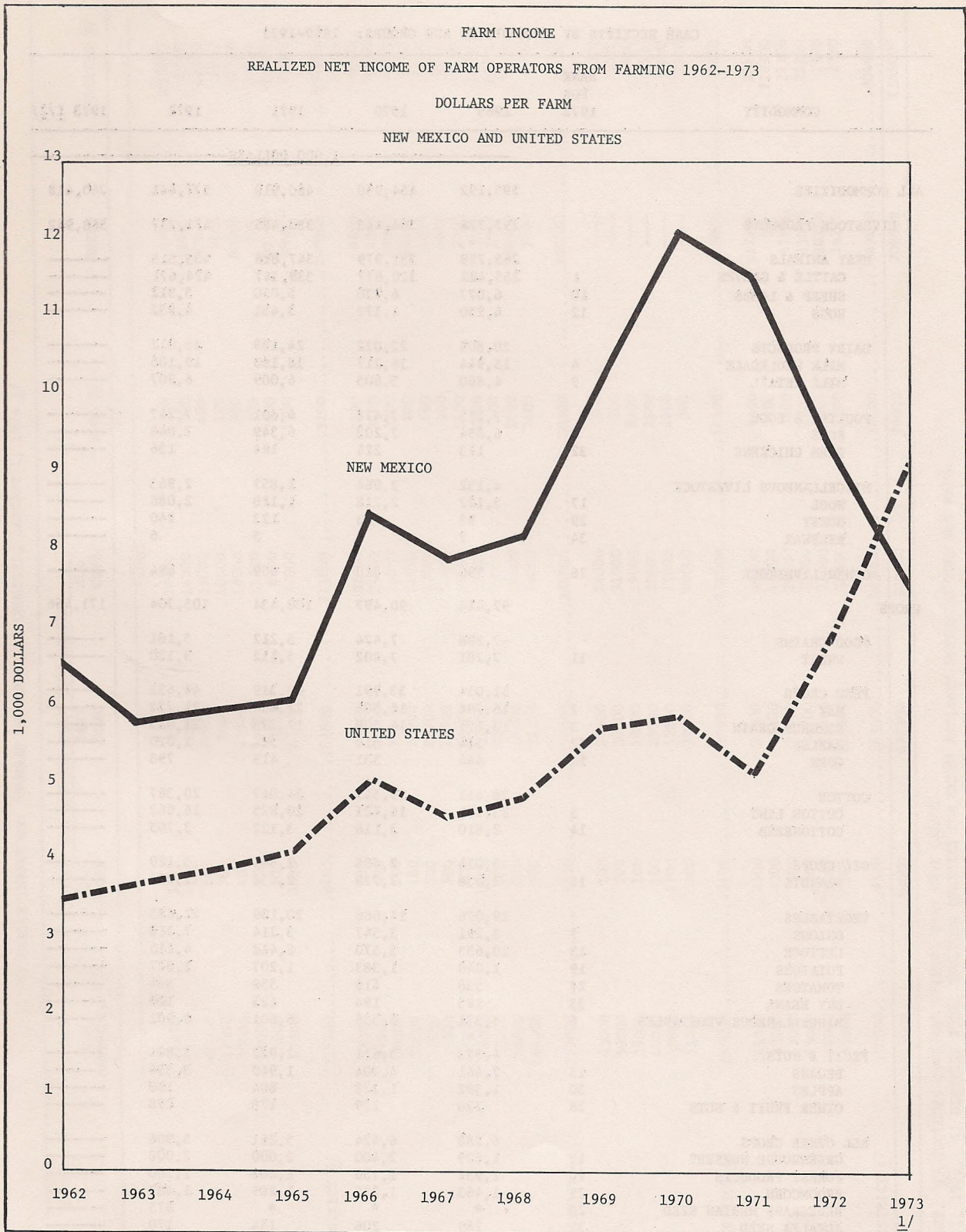

1/ PRELIMINARY

SOURCE: USDA, ECONOMICS RESEARCH SERVICE, FARM INCOME, FIS 216, AUGUST 1970; FIS 222, AUGUST 1973; FIS 223, FEBRUARY, 1974.

NEW MEXICO AGRICULTURAL STATISTICS

CASH RECEIPTS BY COMMODITIES AND GROUPS: 1969-1973

COMMODITY	RANK FOR 1972	1969	1970	1971	1972	1973 <u>1/2/</u>
ALL COMMODITIES		395,192	454,940	480,919	577,441	740,418
LIVESTOCK PRODUCTS		297,778	364,443	380,485	471,737	568,962
MEAT ANIMALS		265,729	331,979	347,828	435,515	-----
CATTLE & CALVES	1	255,422	320,877	339,347	424,671	-----
SHEEP & LAMBS	10	6,077	6,930	5,050	5,912	-----
HOGS	12	4,230	4,172	3,431	4,932	-----
DAIRY PRODUCTS		20,804	22,022	24,199	26,012	-----
MILK WHOLESALE	4	15,944	16,217	18,190	19,105	-----
MILK RETAIL	9	4,860	5,805	6,009	6,907	-----
POULTRY & EGGS		7,113	7,478	6,601	7,247	-----
EGGS	8	6,854	7,203	6,349	7,048	-----
FARM CHICKENS	32	173	224	194	136	-----
MISCELLANEOUS LIVESTOCK		4,132	2,964	1,857	2,963	-----
WOOL	17	3,122	2,218	1,128	2,086	-----
HONEY	29	93	83	123	240	-----
BEESWAX	34	7	4	5	6	-----
OTHER LIVESTOCK	26	996	710	659	694	-----
CROPS		97,414	90,497	100,434	105,704	171,456
FOOD GRAINS		7,298	7,474	5,212	5,181	-----
WHEAT	11	7,281	7,402	5,112	5,120	-----
FEED CROPS		31,054	33,991	40,319	44,632	-----
HAY	2	16,796	16,581	21,464	21,732	-----
SORGHUM GRAIN	3	13,171	16,308	17,775	21,025	-----
BARLEY	22	554	512	594	1,020	-----
CORN	24	444	531	419	798	-----
COTTON		26,611	19,543	24,047	20,367	-----
COTTON LINT	5	23,801	16,425	20,925	16,662	-----
COTTONSEED	14	2,810	3,118	3,122	3,705	-----
OIL CROPS		3,014	2,788	2,564	3,129	-----
PEANUTS	16	2,538	2,728	2,438	2,996	-----
VEGETABLES		19,076	14,666	20,109	22,685	-----
ONIONS	7	3,291	3,547	3,214	7,268	-----
LETTUCE	13	10,653	5,570	8,412	4,215	-----
POTATOES	19	1,040	1,383	1,207	1,827	-----
TOMATOES	27	538	416	550	354	-----
DRY BEANS	33	183	194	125	120	-----
MISCELLANEOUS VEGETABLES	6	3,371	3,556	6,601	8,901	-----
FRUIT & NUTS		4,073	5,611	2,922	3,804	-----
PECANS	15	2,461	4,104	1,940	3,336	-----
APPLES	30	1,392	1,328	804	190	-----
OTHER FRUIT & NUTS	28	220	179	178	278	-----
ALL OTHER CROPS		6,288	6,424	5,261	5,906	-----
GREENHOUSE NURSERY	18	1,699	2,400	2,000	2,000	-----
FOREST PRODUCTS	20	1,958	1,750	1,400	1,200	-----
BROOMCORN	21	1,463	1,232	1,289	1,082	-----
BLUEGRASS MERIAN SEED	23	*	*	*	975	-----
ALFALFA SEED	31	269	206	144	170	-----
OTHER FIELD CROPS	25	1,481	1,027	721	730	-----

1/ PRELIMINARY. - ADDITIONAL CASH RECEIPTS DATA FOR 1973 AVAILABLE AUGUST, 1974.

SOURCE: USDA, ECONOMIC RESEARCH SERVICE, FARM INCOME, FIS-222, AUGUST 1973, FIS-223, FEBRUARY, 1974.

2/ SUBJECT TO REVISION AUGUST, 1973. PARTIALLY REVISED DATA SHOWN ON PAGES 35, 39, 40 AND 41.

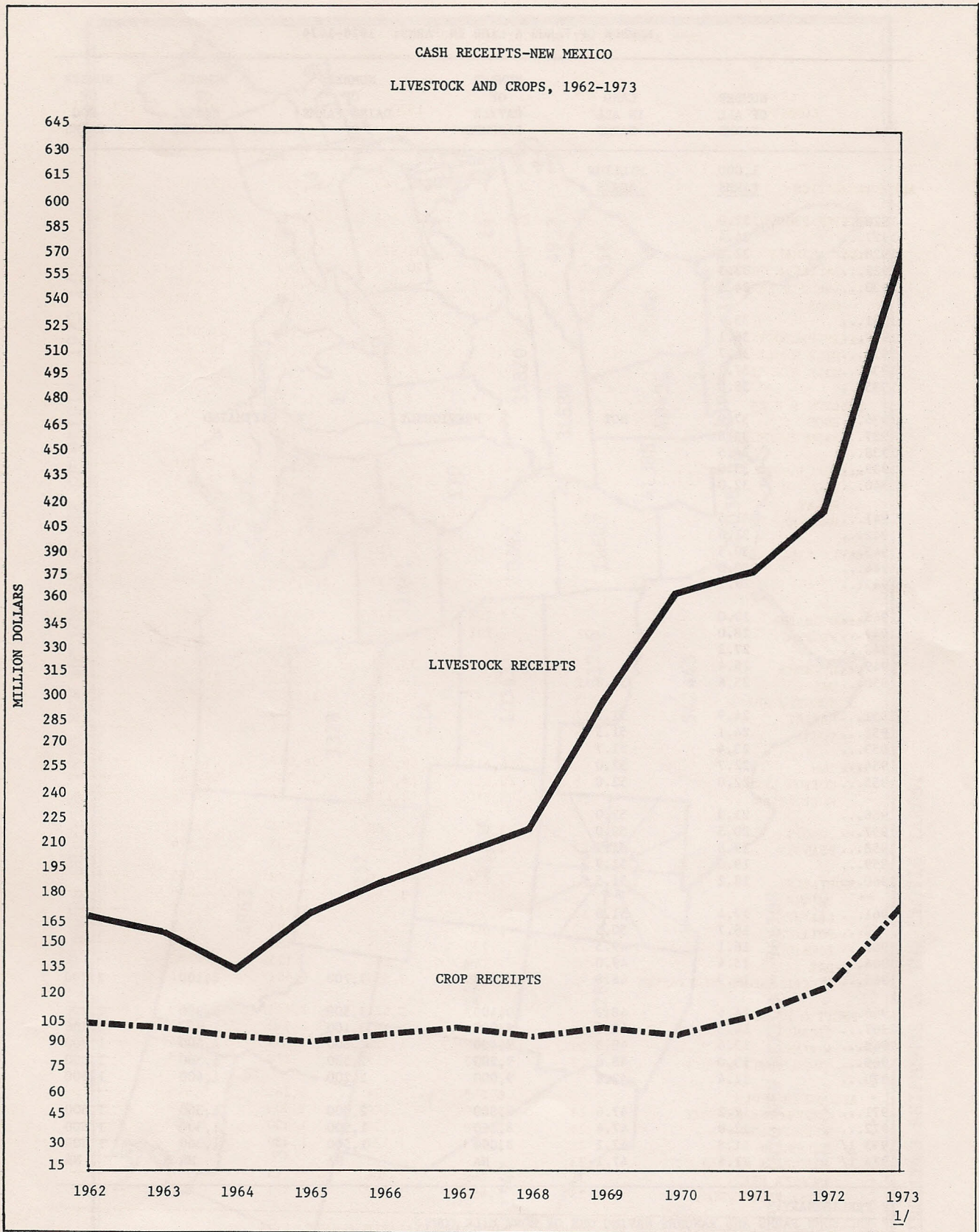

1/ PRELIMINARY.
SOURCE: USDA, ECONOMICS RESEARCH SERVICE, FARM INCOME, FIS 218, AUGUST 1971; FIS 222 AUGUST 1973; FIS 223, FEBRUARY 1974.

NEW MEXICO AGRICULTURAL STATISTICS

NUMBER OF FARMS & LAND IN FARMS: 1926-1974

YEAR	NUMBER OF ALL FARMS	LAND IN ALL FARMS	NUMBER OF CATTLE RANCHES	NUMBER OF DAIRY FARMS ^{2/}	NUMBER OF SHEEP RANCHES	NUMBER OF HOG FARMS
	1,000 FARMS	MILLION ACRES				
1926...	32.0					
1927...	34.4					
1928...	32.8					
1929...	33.5					
1930...	34.5					
1931...	35.7					
1932...	36.1					
1933...	36.7					
1934...	37.7					
1935...	38.8					
1936...	37.0	NOT	PREVIOUSLY	ESTIMATED		
1937...	35.8					
1938...	34.5					
1939...	33.0					
1940...	32.0					
1941...	31.5					
1942...	31.0					
1943...	30.5					
1944...	30.0					
1945...	29.7					
1946...	29.0					
1947...	28.0					
1948...	27.2					
1949...	26.4					
1950...	25.6	51.0				
1951...	24.9	51.2				
1952...	24.1	51.5				
1953...	23.4	51.7				
1954...	22.7	52.0				
1955...	22.0	52.0				
1956...	21.3	52.0				
1957...	20.5	52.0				
1958...	19.8	51.9				
1959...	19.0	51.9				
1960...	18.2	51.5				
1961...	17.4	51.0				
1962...	16.7	50.5				
1963...	16.1	49.5				
1964...	15.4	49.0				
1965...	14.9	48.8	10,900	3,700	2,100	2,300
1966...	14.6	48.7	10,400	3,500	1,900	2,200
1967...	14.3	48.6	9,900	3,100	1,800	2,100
1968...	13.6	48.3	9,400	2,800	1,600	1,900
1969...	13.0	48.0	9,200	2,500	1,500	1,600
1970...	12.4	47.8	9,000	2,200	1,400	1,500
1971...	12.2	47.6	8,800	2,000	1,300	1,600
1972...	12.0	47.4	8,600	1,900	1,300	1,500
1973 ^{1/}	11.8	47.2	8,000	1,500	1,300	1,500
1974 ^{1/}	11.6	47.1	NA	NA	NA	NA

^{1/} PRELIMINARY.

^{2/} INCLUDES FARMS AND RANCHES HAVING ONE OR MORE MILK COWS.

NA: NOT AVAILABLE.

PRICES RECEIVED BY FARMERS AND RANCHERS:

PRINCIPAL CROPS, LIVESTOCK, AND LIVESTOCK PRODUCTS, BY MONTHS, AND YEARS, 1967-1973

YEAR	JAN.	FEB.	MAR.	APR.	MAY	JUNE	JULY	AUG.	SEPT.	OCT.	NOV.	DEC.
GRAIN SORGHUM (DOLLARS PER CWT)												
1967....	1.89	1.90	1.94	1.98	2.00	2.02	2.01	2.00	1.90	1.85	1.75	1.75
1968....	1.76	1.85	1.87	1.87	1.80	1.80	1.78	1.75	1.68	1.75	1.78	1.78
1969....	1.80	1.80	1.80	1.80	1.85	1.82	1.90	1.91	2.00	2.09	2.10	2.07
1970....	2.10	2.10	2.05	2.05	2.00	1.98	2.05	2.00	2.10	2.05	2.05	2.10
1971....	2.10	2.15	2.15	2.25	2.48	2.60	2.55	2.55	2.25	1.90	1.90	1.95
1972....	2.00	2.00	2.00	2.00	2.05	2.05	2.05	2.05	2.10	2.15	2.25	2.75
1973 <u>1/</u> .	2.85	2.86	2.90	2.87	2.96	3.40	3.50	4.78	4.24	4.36	4.22	4.37
UPLAND COTTON (CENTS PER POUND)												
1967....	25.5	22.0	22.0	23.0	23.0	25.0	25.0	----	----	36.0	37.2	34.0
1968....	23.5	23.5	25.0	21.0	23.5	24.0	25.0	----	----	29.5	27.5	26.5
1969....	26.0	25.5	26.0	26.0	25.0	25.0	25.0	----	----	26.0	25.0	24.5
1970....	22.5	24.0	24.0	25.0	25.0	24.0	22.5	----	----	----	24.0	22.0
1971....	21.0	24.0	25.0	23.5	24.0	25.0	24.5	----	----	27.0	30.0	30.5
1972....	31.0	30.0	29.0	29.0	31.0	30.0	29.0	----	28.0	28.5	30.5	31.0
1973 <u>1/</u> .	30.0	28.0	28.0	29.0	31.0	31.0	35.0	45.0	55.0	65.0	53.0	54.0
ALL HAY (DOLLARS PER TON)												
1967....	30.50	33.50	35.50	34.50	28.70	28.70	26.00	26.70	26.70	28.00	31.00	34.20
1968....	37.40	38.00	36.00	34.00	27.50	25.00	23.50	23.00	23.00	24.50	27.50	31.50
1969....	31.00	31.00	31.00	32.00	27.50	24.00	24.50	24.50	23.50	25.50	28.50	30.50
1970....	31.50	33.00	33.00	33.00	30.50	26.50	25.50	25.50	28.50	31.50	34.00	37.00
1971....	38.00	40.00	40.00	40.00	35.50	34.50	33.50	29.50	31.50	32.50	35.50	37.40
1972....	39.50	41.50	40.50	38.50	33.50	33.50	33.50	33.50	33.50	32.50	34.50	41.50
1973 <u>1/</u> .	43.00	46.50	47.00	45.50	40.50	38.50	37.00	40.00	43.50	46.50	52.00	55.50
BEEF CATTLE (DOLLARS PER 100 POUNDS)												
1967....	22.50	22.40	22.20	22.30	23.10	22.50	23.60	24.00	23.60	24.10	22.30	21.70
1968....	22.40	22.90	24.00	23.90	23.40	24.20	24.70	24.40	24.50	24.90	24.60	24.20
1969....	25.10	25.40	26.70	27.80	29.50	30.40	29.40	28.00	27.70	27.70	26.90	27.00
1970....	27.50	28.40	30.50	29.90	29.20	28.40	29.00	27.80	27.40	29.00	27.20	25.50
1971....	27.10	29.40	30.50	31.20	30.70	29.70	30.00	31.60	30.80	31.50	31.40	32.70
1972....	33.70	34.30	35.20	33.10	33.60	34.60	36.20	35.50	36.20	37.60	35.10	36.60
1973 <u>1/</u> .	41.70	44.40	47.10	45.50	45.30	45.20	45.50	53.90	50.60	44.70	39.90	37.90
CALVES (DOLLARS PER 100 POUNDS)												
1967....	26.50	26.00	26.00	26.50	28.00	27.00	27.00	27.00	27.70	26.50	26.00	26.20
1968....	26.30	27.00	27.50	27.70	28.00	28.50	28.50	28.00	27.50	28.00	28.50	28.80
1969....	29.00	29.50	31.00	32.50	35.00	36.00	33.00	31.50	30.50	31.00	31.50	32.00
1970....	33.00	35.00	37.50	36.00	36.00	33.50	33.30	32.50	33.00	33.50	32.00	31.00
1971....	33.00	35.00	35.50	35.50	36.00	36.00	35.50	36.50	36.50	37.00	37.50	38.00
1972....	41.00	41.00	41.00	39.00	41.00	42.00	43.00	43.00	44.00	45.00	44.00	44.00
1973 <u>1/</u> .	47.10	51.00	60.00	54.00	56.80	53.40	53.90	69.70	61.40	57.40	55.30	46.80
LAMBS (DOLLARS PER 100 POUNDS)												
1967....	23.00	20.00	20.00	20.00	23.70	23.50	23.40	23.00	22.00	22.50	22.70	23.00
1968....	22.00	22.50	24.50	25.00	25.00	24.50	24.50	23.50	24.00	24.00	24.50	24.50
1969....	25.50	27.00	27.50	27.50	27.50	27.00	27.00	27.00	27.50	28.00	28.50	28.50
1970....	28.50	28.50	28.50	28.00	27.50	27.50	27.50	27.00	27.00	26.00	25.50	23.00
1971....	24.00	24.00	24.50	26.00	26.00	26.00	25.50	25.00	25.00	25.00	25.50	25.50
1972....	26.50	28.00	30.00	28.00	29.00	30.00	32.00	30.00	30.00	28.50	29.00	29.50
1973 <u>1/</u> .	31.00	35.50	40.00	35.50	32.00	34.00	32.00	41.30	36.00	34.00	35.80	35.80
MILK, WHOLESALE (DOLLARS PER 100 POUNDS)												
1967....	6.20	6.10	5.65	5.45	5.65	5.50	5.45	5.65	5.90	5.90	6.00	6.05
1968....	6.05	5.90	5.80	5.65	5.65	5.45	5.60	5.65	5.90	6.00	6.30	6.40
1969....	6.35	6.25	6.25	6.10	5.90	5.65	5.90	6.00	6.25	6.45	6.50	6.65
1970....	6.60	6.45	6.30	6.30	6.05	6.25	6.00	6.00	6.55	6.70	6.90	7.00
1971....	6.95	6.90	6.90	6.65	6.85	6.70	6.80	6.80	6.80	7.05	7.10	7.15
1972....	7.05	7.10	6.95	6.85	6.85	6.80	6.75	6.90	7.05	7.15	7.45	7.50
1973 <u>1/</u> .	7.60	7.60	7.50	7.50	7.50	7.55	7.60	7.85	8.35	8.55	9.10	9.55
EGGS (CENTS PER DOZEN)												
1967....	44.0	42.0	42.0	36.0	35.0	32.0	32.0	36.0	38.0	37.0	36.0	40.0
1968....	35.0	36.0	35.0	35.0	33.0	36.0	40.0	40.0	48.0	46.0	47.0	48.0
1969....	47.0	43.0	42.0	39.0	35.0	35.0	40.0	39.0	44.0	45.0	53.0	58.0
1970....	57.0	53.0	43.0	35.0	30.0	35.0	37.0	35.0	36.0	33.0	38.0	42.0
1971....	40.0	36.0	35.0	33.0	32.0	35.0	31.0	35.0	36.0	33.0	33.0	40.0
1972....	34.0	32.0	37.0	32.0	32.0	34.0	36.0	34.0	43.0	37.0	42.0	51.0
1973 <u>1/</u> .	59.0	50.6	55.2	54.1	49.2	54.4	55.0	73.4	67.1	62.8	63.9	70.6

1/ SUBJECT TO REVISION.

NEW MEXICO AGRICULTURAL STATISTICS

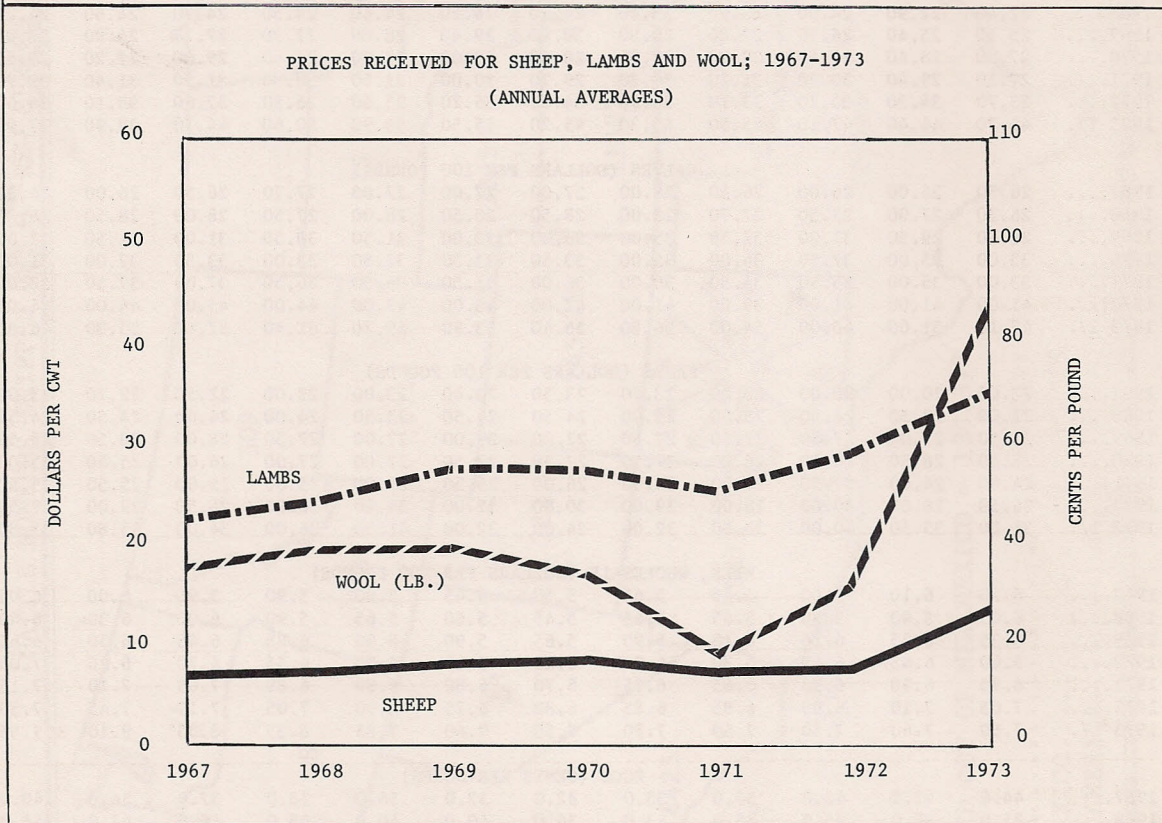
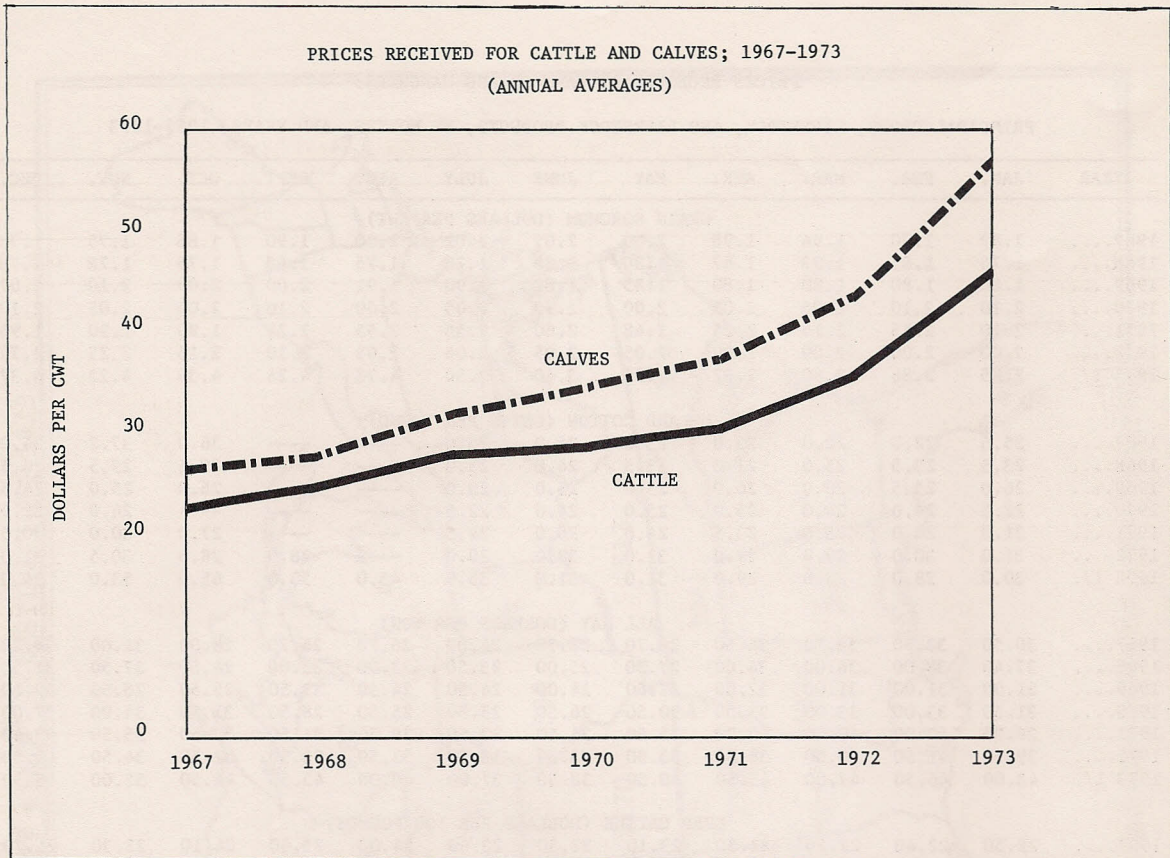

GRAIN STOCKS: QUANTITIES STORED ON AND OFF FARMS, 1971-1974

YEAR	ON FARMS				OFF FARMS			
	JAN. 1	APR. 1	JULY 1	OCT. 1	JAN. 1	APR. 1	JULY 1	OCT. 1
-----1,000 BUSHELS-----								
<u>SORGHUM</u>								
1971.....	2473	1546	696	155	6986	3679	1793	749
1972.....	8190	3685	1433	819	7623	5674	3156	940
1973.....	4054	1931	772	97	6470	4412	1937	756
1974 <u>1/</u> ..	3332		---	--	7959		----	---
<u>WHEAT</u>								
1971.....	596	248	99	576	2752	2303	2014	2925
1972.....	269	154	58	347	2707	2367	2147	2648
1973.....	217	87	22	558	2129	1320	<u>1/</u>	2307
1974 <u>1/</u> ..	426		--	---	732		--	----
<u>BARLEY</u>								
1971.....	113	91	19	196	148	93	17	67
1972.....	94	78	24	210	68	49	25	104
1973.....	143	101	50	285	67	41	15	481
1974 <u>1/</u> ..	138		--	---	134		--	---
<u>CORN</u>								
1971.....	646	359	205	51	83	<u>1/</u>	<u>1/</u>	43
1972.....	561	299	150	75	85	<u>68</u>	<u>56</u>	<u>1/</u>
1973.....	977	473	205	95	42	<u>1/</u>	<u>1/</u>	<u>1/</u>
1974 <u>1/</u> ..	735		---	--	<u>1/</u>		--	---

1/ PRELIMINARY.

HAY STOCKS: QUANTITIES STORED ON FARMS, 1971, 1972, AND 1973

1971		1972		1973		1974 <u>1/</u>	
JAN. 1	MAY 1	JAN. 1	MAY 1	JAN. 1	MAY 1	JAN. 1	MAY 1
-----1,000 TONS-----							
418	115	306	92	326	112	300	80

1/ PRELIMINARY.

UPLAND COTTON: ACREAGE, YIELD, AND PRODUCTION BY COUNTIES, IRRIGATED AND NON-IRRIGATED, 1972

COUNTY	ACRES PLANTED			ACRES HARVESTED			YIELD PER HARVESTED ACRE			PRODUCTION 480 LB. NET WEIGHT BALES		
	IRRIG.	NON-IRRIG.	TOTAL	IRRIG.	NON-IRRIG.	TOTAL	IRRIG.	NON-IRRIG.	TOTAL	IRRIG.	NON-IRRIG.	TOTAL
		ACRES			ACRES			ACRES			ACRES	
CURRY	1120	0	1120	700	0	700	429	---	429	620	---	620
DE BACA	280	0	280	220	0	220	364	---	364	170	---	170
QUAY	1900	0	1900	1300	0	1300	462	---	462	1240	---	1240
ROOSEVELT	14900	4000	18900	13300	3100	16400	517	330	427	12370	2130	14500
NORTHEAST DISTRICT	18200	4000	22200	15520	3100	18620	448	330	429	14400	2130	16530
GRANT	600	0	600	580	0	580	597	---	597	730	---	730
HIDALGO	5550	0	5550	5500	0	5500	709	---	709	8100	---	8100
LUNA	14300	0	14300	14000	0	14000	763	---	763	22200	---	22200
SIERRA	1600	0	1600	1500	0	1500	600	---	600	1870	---	1870
SOCORRO	780	0	780	650	0	650	385	---	385	520	---	520
SOUTHWEST DISTRICT	22830	0	22830	22230	0	22230	723	---	723	33420	---	33420
CHAVES	25100	0	25100	24100	0	24100	581	---	581	29100	---	29100
DONA ANA	27400	0	27400	27300	0	27300	696	---	696	39400	---	39400
EDDY	20200	0	20200	19800	0	19800	609	---	609	25000	---	25000
LEA	21700	200	21900	17500	100	17600	347	290	347	12670	30	12700
OTERO	1370	0	1370	1350	0	1350	657	---	657	1850	---	1850
SOUTHEAST DISTRICT	95770	200	95970	90050	100	90150	587	290	577	108020	30	108050
STATE	136800	4200	141000	127800	3200	131000	587	329	581	155840	2160	158000

AMERICAN PIMA COTTON: ACREAGE, YIELD, AND PRODUCTION, BY COUNTIES, ALL IRRIGATED, 1972

COUNTY	ACRES		YIELD PER HARVESTED ACRE	PRODUCTION (480 POUND NET WEIGHT BALES)
	PLANTED	HARVESTED		
	ACRES	ACRES		
HIDALGO	200	195	297	125
LUNA	4630	4560	400	3820
SIERRA	90	85	123	25
SOUTHWEST DISTRICT	4920	4840	391	3970
CHAVES	90	65	154	25
DONA ANA	16170	16000	339	11300
EDDY	180	170	191	70
OTERO	40	25	580	35
SOUTHEAST DISTRICT	16480	16260	337	11430
STATE	21400	21100	349	15400

UPLAND COTTON: ACREAGE, YIELD, AND PRODUCTION BY COUNTIES, IRRIGATED AND NON-IRRIGATED, 1973 1/

COUNTY	ACRES PLANTED			ACRES HARVESTED			YIELD PER HARVESTED ACRE			PRODUCTION 480 LBS. NET WEIGHT BALES		
	IRRIG.	NON-IRRIG.	TOTAL	IRRIG.	NON-IRRIG.	TOTAL	IRRIG.	NON-IRRIG.	TOTAL	IRRIG.	NON-IRRIG.	TOTAL
	ACRES	ACRES	ACRES	ACRES	ACRES	ACRES	POUNDS	POUNDS	POUNDS	BALES	BALES	BALES
CURRY	550	0	550	500	0	500	297	---	297	310	---	310
DE BACA	250	0	250	250	0	250	475	---	475	250	---	250
QUAY	1690	0	1690	1550	0	1550	285	---	285	920	---	920
ROOSEVELT	14500	3100	17600	12500	2200	14700	382	216	357	9910	990	10900
NORTHEAST DISTRICT	16990	3100	20090	14800	2200	17000	371	216	351	11390	990	12380
HIDALGO	5500	0	5500	5500	0	5500	495	---	495	5650	---	5650
LUNA	16400	0	16400	16200	0	16200	476	---	476	16100	---	16100
SIERRA	1460	0	1460	1370	0	1370	465	---	465	1330	---	1330
SOCORRO	140	0	140	130	0	130	202	---	202	60	---	60
SOUTHWEST DISTRICT	23500	0	23500	23200	0	23200	478	---	478	23140	---	23140
CHAVES	23100	0	23100	23000	0	23000	546	---	546	26100	---	26100
DONA ANA	27000	0	27000	27000	0	27000	567	---	567	31900	---	31900
EDDY	17600	0	17600	17600	0	17600	726	---	726	26600	---	26600
LEA	18100	200	18300	17600	200	17800	378	240	377	13900	100	14000
OTERO	1410	0	1410	1400	0	1400	650	---	650	1880	---	1880
SOUTHEAST DISTRICT	87210	200	87410	86600	200	86800	557	240	556	100380	100	100480
STATE	127700	3300	131000	124600	2400	127000	520	218	514	134910	1090	136000

AMERICAN PIMA COTTON: ACREAGE, YIELD, AND PRODUCTION, BY COUNTIES, ALL IRRIGATED, 1973 1/

COUNTY	ACRES		YIELD PER HARVESTED ACRE POUNDS	PRODUCTION (480 POUND NET WEIGHT BALES) BALES
	PLANTED	HARVESTED		
	ACRES	ACRES		
HIDALGO	55	45	89	10
LUNA	3350	3120	149	970
SIERRA	115	30	267 ^k	15
SOUTHWEST DISTRICT	3520	3195	149	995
CHAVES	65	55	302	35
DONA ANA	14930	14300	291	8700
EDDY	150	125	211	60
OTERO	35	25	184	10
SOUTHEAST DISTRICT	15180	14505	291	8805
STATE	18700	17700	265	9800

1/ PRELIMINARY: SUBJECT TO REVISION IN JULY 1974.

BARLEY: ACREAGE, YIELD, AND PRODUCTION BY COUNTIES, IRRIGATED AND NON-IRRIGATED, 1972 1/

COUNTY	ACRES PLANTED ALL PURPOSES			HARVESTED FOR GRAIN								
	IRRIG.	NON-IRRIG.	TOTAL	ACRES			YIELD PER ACRE			PRODUCTION		
				IRRIG.	NON-IRRIG.	TOTAL	IRRIG.	NON-IRRIG.	TOTAL	IRRIG.	NON-IRRIG.	TOTAL
	ACRES	ACRES	ACRES	ACRES	ACRES	ACRES	BUSHEL	BUSHEL	BUSHEL	BUSHEL	BUSHEL	BUSHEL
BERNALILLO	150	0	150	70	0	70	45.0	0.0	45.0	3150	0	3150
MCKINLEY	10	30	40	0	0	0	0.0	0.0	0.0	0	0	0
RIO ARriba	400	200	600	100	0	100	40.0	0.0	40.0	4000	0	4000
SANDOVAL	200	0	200	200	0	200	48.0	0.0	48.0	9600	0	9600
SAN JUAN	700	0	700	450	0	450	46.0	0.0	46.0	20700	0	20700
SANTA FE	370	30	400	240	0	240	70.0	0.0	70.0	16800	0	16800
TAOS	200	0	200	100	0	100	30.0	0.0	30.0	3000	0	3000
VALENCIA	450	300	750	50	0	50	50.0	0.0	50.0	2500	0	2500
NORTHWEST DISTRICT	2480	560	3040	1210	0	1210	49.4	0.0	49.4	59750	0	59750
COLFAX	640	40	680	330	30	360	51.0	20.0	48.4	16830	600	17430
CURRY	1700	100	1800	700	30	730	90.0	20.0	87.1	63000	600	63600
DE BACA	100	0	100	40	0	40	50.0	0.0	50.0	2000	0	2000
GUADALUPE	40	0	40	0	0	0	0.0	0.0	0.0	0	0	0
HARDING	10	0	10	0	0	0	0.0	0.0	0.0	0	0	0
MORA	10	70	80	50	0	50	50.0	0.0	50.0	2500	0	2500
QUAY	250	150	400	120	40	160	40.0	10.0	32.5	4800	400	5200
ROOSEVELT	470	40	510	300	0	300	80.0	0.0	80.0	24000	0	24000
SAN MIGUEL	300	0	300	80	0	80	50.0	0.0	50.0	4000	0	4000
TORRANCE	1500	0	1500	900	0	900	50.0	0.0	50.0	45000	0	45000
UNION	0	0	0	0	0	0	0.0	0.0	0.0	0	0	0
NORTHEAST DISTRICT	5020	400	5420	2520	100	2620	64.3	16.0	62.5	162130	1600	163730
CATRON	70	40	110	0	0	0	0.0	0.0	0.0	0	0	0
GRANT	230	0	230	30	0	30	51.0	0.0	51.0	1530	0	1530
HIDALGO	1700	0	1700	1400	0	1400	54.0	0.0	54.0	75600	0	75600
LUNA	2700	0	2700	1800	0	1800	54.0	0.0	54.0	97200	0	97200
SIERRA	800	0	800	200	0	200	52.0	0.0	52.0	10400	0	10400
SOCORRO	150	0	150	20	0	20	49.0	0.0	49.0	980	0	980
SOUTHWEST DISTRICT	5650	40	5690	3450	0	3450	53.8	0.0	53.8	185710	0	185710
CHAVES	5750	0	5750	3000	0	3000	65.0	0.0	65.0	195000	0	195000
DONA ANA	2850	0	2850	2000	0	2000	72.0	0.0	72.0	144000	0	144000
EDDY	2300	0	2300	790	0	790	54.0	0.0	54.0	42660	0	42660
LEA	1300	0	1300	530	0	530	55.0	0.0	55.0	29150	0	29150
LINCOLN	50	0	50	0	0	0	0.0	0.0	0.0	0	0	0
OTERO	600	0	600	400	0	400	50.0	0.0	50.0	20000	0	20000
SOUTHEAST DISTRICT	12850	0	12850	6720	0	6720	64.1	0.0	64.1	430810	0	430810
STATE	26000	1000	27000	13900	100	14000	60.3	16.0	60.0	838400	1600	840000

1/ REVISED.

BARLEY: ACREAGE, YIELD, AND PRODUCTION BY COUNTIES, IRRIGATED AND NON-IRRIGATED, 1973 1/

COUNTY	ACRES PLANTED			HARVESTED FOR GRAIN								
	ALL PURPOSES			ACRES			YIELD PER ACRE			PRODUCTION		
	IRRIG.	NON-IRRIG.	TOTAL	IRRIG.	NON-IRRIG.	TOTAL	IRRIG.	NON-IRRIG.	TOTAL	IRRIG.	NON-IRRIG.	TOTAL
	ACRES	ACRES	ACRES	ACRES	ACRES	ACRES	BUSHELS	BUSHELS	BUSHELS	BUSHELS	BUSHELS	BUSHELS
BERNALILLO	100	0	100	50	0	50	50.0	0.0	50.0	2500	0	2500
MCKINLEY	10	0	10	0	0	0	0.0	0.0	0.0	0	0	0
RIO ARRIBA	400	300	700	140	0	140	45.0	0.0	45.0	6300	0	6300
SANDOVAL	100	0	100	100	0	100	48.0	0.0	48.0	4800	0	4800
SAN JUAN	700	0	700	500	0	500	58.0	0.0	58.0	29000	0	29000
SANTA FE	420	20	440	420	20	440	65.0	35.0	63.6	27300	700	28000
TAOS	300	0	300	300	0	300	38.0	0.0	38.0	11400	0	11400
VALENCIA	350	250	600	100	0	100	45.0	0.0	45.0	4500	0	4500
NORTHWEST DISTRICT	2380	570	2950	1610	20	1630	53.3	35.0	53.1	85800	700	86500
COLFAX	770	100	870	730	70	800	55.0	25.0	52.4	40150	1750	41900
CURRY	8200	800	9000	7720	280	8000	67.0	25.0	65.5	517240	7000	524240
DE BACA	10	490	500	10	480	490	49.0	35.0	35.3	490	16800	17290
GUADALUPE	50	0	50	0	0	0	0.0	0.0	0.0	0	0	0
HARDING	0	80	80	0	70	70	0.0	20.0	20.0	0	1400	1400
MORA	10	10	20	10	0	10	49.0	0.0	49.0	490	0	490
QUAY	710	700	1410	670	630	1300	44.0	25.0	34.8	29480	15750	45230
ROOSEVELT	610	0	610	400	0	400	71.0	0.0	71.0	28400	0	28400
SAN MIGUEL	200	0	200	50	0	50	53.0	0.0	53.0	2650	0	2650
TORRANCE	1100	0	1100	500	0	500	54.0	0.0	54.0	27000	0	27000
UNION	250	150	400	150	50	200	44.0	4.0	34.0	6600	200	6800
NORTHEAST DISTRICT	11910	2330	14260	10240	1580	11820	63.7	27.2	58.8	652500	42900	695400
CATRON	0	0	0	0	0	0	0.0	0.0	0.0	0	0	0
GRANT	140	0	140	0	0	0	0.0	0.0	0.0	0	0	0
HIDALGO	1400	0	1400	1000	0	1000	56.0	0.0	56.0	56000	0	56000
LUNA	2100	0	2100	1200	0	1200	55.0	0.0	55.0	66000	0	66000
SIERRA	470	0	470	400	0	400	53.0	0.0	53.0	21200	0	21200
SOCORRO	100	0	100	0	0	0	0.0	0.0	0.0	0	0	0
SOUTHWEST DISTRICT	4210	0	4210	2600	0	2600	55.1	0.0	55.1	143200	0	143200
CHAVES	2900	0	2900	2500	0	2500	70.0	0.0	70.0	175000	0	175000
DONA ANA	2600	0	2600	2000	0	2000	70.0	0.0	70.0	140000	0	140000
EDDY	2000	0	2000	850	0	850	54.0	0.0	54.0	45900	0	45900
LEA	1450	0	1450	1200	0	1200	60.0	0.0	60.0	72000	0	72000
LINCOLN	50	0	50	0	0	0	0.0	0.0	0.0	0	0	0
OTERO	500	100	600	400	0	400	55.0	0.0	55.0	22000	0	22000
SOUTHEAST DISTRICT	9500	100	9600	6950	0	6950	65.5	0.0	65.5	454900	0	454900
STATE	28000	3000	31000	21400	1600	23000	62.4	27.2	60.0	1336400	43600	1380000

1/ PRELIMINARY.

CORN: ACREAGE, YIELD, AND PRODUCTION BY COUNTIES, IRRIGATED AND NON-IRRIGATED, 1972 1/

COUNTY	ACRES PLANTED ALL PURPOSES			HARVESTED FOR GRAIN								
	IRRIG.	NON-IRRIG.	TOTAL	ACRES			YIELD PER ACRE			PRODUCTION		
				IRRIG.	NON-IRRIG.	TOTAL	IRRIG.	NON-IRRIG.	TOTAL	IRRIG.	NON-IRRIG.	TOTAL
	ACRES	ACRES	ACRES	ACRES	ACRES	ACRES	BUSHELS	BUSHELS	BUSHELS	BUSHELS	BUSHELS	BUSHELS
BERNALILLO	670	50	720	100	0	100	40.0	0.0	40.0	4000	0	4000
MCKINLEY	0	1500	1500	0	600	600	0.0	15.0	15.0	0	9000	9000
RIO ARRIBA	400	140	540	290	0	290	45.0	0.0	45.0	13050	0	13050
SANDOVAL	800	100	900	800	0	800	40.0	0.0	40.0	32000	0	32000
SAN JUAN	6000	0	6000	4000	0	4000	58.0	0.0	58.0	232000	0	232000
SANTA FE	2200	0	2200	800	0	800	67.0	0.0	67.0	53600	0	53600
TAOS	200	0	200	150	0	150	35.0	0.0	35.0	5250	0	5250
VALENCIA	1750	250	2000	880	180	1060	42.0	15.0	37.4	36960	2700	39660
NORTHWEST DISTRICT	12020	2040	14060	7020	780	7800	53.7	15.0	49.8	376860	11700	388560
COLFAX	450	50	500	0	0	0	0.0	0.0	0.0	0	0	0
CURRY	3700	100	3800	350	50	400	90.0	20.0	81.3	31500	1000	32500
DE BACA	100	10	110	20	0	20	70.0	0.0	70.0	1400	0	1400
GUADALUPE	290	0	290	250	0	250	65.0	0.0	65.0	16250	0	16250
HARDING	380	0	380	100	0	100	70.0	0.0	70.0	7000	0	7000
MORA	250	100	350	0	50	50	0.0	10.0	10.0	0	500	500
QUAY	1500	100	1600	300	0	300	70.0	0.0	70.0	21000	0	21000
ROOSEVELT	1400	300	1700	300	50	350	80.0	17.0	71.0	24000	850	24850
SAN MIGUEL	150	150	300	100	120	220	45.0	20.0	31.4	4500	2400	6900
TORRANCE	5750	250	6000	2700	300	3000	80.0	20.0	74.0	216000	6000	222000
UNION	7300	100	7400	3550	50	3600	125.0	45.0	123.9	443750	2250	446000
NORTHEAST DISTRICT	21270	1160	22430	7670	620	8290	99.8	21.0	93.9	765400	13000	778400
CATRON	60	0	60	60	0	60	51.0	0.0	51.0	3060	0	3060
GRANT	120	0	120	70	0	70	80.0	0.0	80.0	5600	0	5600
HIDALGO	3200	0	3200	3200	0	3200	90.0	0.0	90.0	288000	0	288000
LUNA	1000	0	1000	500	0	500	88.0	0.0	88.0	44000	0	44000
SIERRA	750	0	750	50	0	50	60.0	0.0	60.0	3000	0	3000
SOCORRO	1400	0	1400	100	0	100	70.0	0.0	70.0	7000	0	7000
SOUTHWEST DISTRICT	6530	0	6530	3980	0	3980	88.1	0.0	88.1	350660	0	350660
CHAVES	3350	0	3350	500	0	500	70.0	0.0	70.0	35000	0	35000
DONA ANA	1600	0	1600	300	0	300	50.0	0.0	50.0	15000	0	15000
EDDY	350	0	350	30	0	30	51.0	0.0	51.0	1530	0	1530
LEA	380	0	380	0	0	0	0.0	0.0	0.0	0	0	0
LINCOLN	50	0	50	50	0	50	51.0	0.0	51.0	2550	0	2550
OTERO	250	0	250	50	0	50	66.0	0.0	66.0	3300	0	3300
SOUTHEAST DISTRICT	5980	0	5980	930	0	930	61.7	0.0	61.7	57380	0	57380
STATE	45800	3200	49000	19600	1400	21000	79.1	17.6	75.0	1550300	24700	1575000

1/ REVISED.

CORN: ACREAGE, YIELD, AND PRODUCTION BY COUNTIES, IRRIGATED AND NON-IRRIGATED, 1973 1/

COUNTY	ACRES PLANTED ALL PURPOSES			HARVESTED FOR GRAIN								
	IRRIG.	NON-IRRIG.	TOTAL	ACRES			YIELD PER ACRE			PRODUCTION		
				IRRIG.	NON-IRRIG.	TOTAL	IRRIG.	NON-IRRIG.	TOTAL	IRRIG.	NON-IRRIG.	TOTAL
	ACRES	ACRES	ACRES	ACRES	ACRES	ACRES	BUSHELS	BUSHELS	BUSHELS	BUSHELS	BUSHELS	BUSHELS
BERNALILLO	650	50	700	100	0	100	40.0	0.0	40.0	4000	0	4000
MCKINLEY	600	400	1000	200	100	300	25.0	15.0	21.7	5000	1500	6500
RIO ARRIBA	400	130	530	250	0	250	35.0	0.0	35.0	8750	0	8750
SANDOVAL	700	100	800	700	0	700	43.0	0.0	43.0	30100	0	30100
SAN JUAN	4000	0	4000	1600	0	1600	54.0	0.0	54.0	86400	0	86400
SANTA FE	2270	0	2270	1770	0	1770	55.0	0.0	55.0	97350	0	97350
TAOS	150	0	150	100	0	100	30.0	0.0	30.0	3000	0	3000
VALENCIA	1100	200	1300	800	100	900	41.0	15.0	38.1	32800	1500	34300
NORTHWEST DISTRICT	9870	880	10750	5520	200	5720	48.4	15.0	47.3	267400	3000	270400
COLFAX	390	370	760	0	0	0	0.0	0.0	0.0	0	0	0
CURRY	9950	200	10150	4800	200	5000	90.0	14.0	87.0	432000	2800	434800
DE BACA	250	0	250	20	0	20	70.0	0.0	70.0	1400	0	1400
GUADALUPE	290	0	290	250	0	250	64.0	0.0	64.0	16000	0	16000
HARDING	0	60	60	0	0	0	0.0	0.0	0.0	0	0	0
MORA	250	100	350	0	50	50	0.0	11.0	11.0	0	550	550
QUAY	1900	120	2020	250	0	250	69.0	0.0	69.0	17250	0	17250
ROOSEVELT	2800	640	3440	700	300	1000	80.0	17.0	61.1	56000	5100	61100
SAN MIGUEL	100	150	250	100	0	100	25.0	0.0	35.0	2500	0	2500
TORRANCE	5050	200	5250	1800	200	2000	64.0	18.0	59.4	115200	3600	118800
UNION	8240	400	8640	4600	100	4700	90.0	26.0	88.6	414000	2600	416600
NORTHEAST DISTRICT	29220	2240	31460	12520	850	13370	84.2	17.2	80.0	1054350	14650	1069000
CATRON	50	0	50	0	0	0	0.0	0.0	0.0	0	0	0
GRANT	70	0	70	40	0	40	75.0	0.0	75.0	3000	0	3000
HIDALGO	1070	0	1070	800	0	800	80.0	0.0	80.0	64000	0	64000
LUNA	400	0	400	0	0	0	0.0	0.0	0.0	0	0	0
SIERRA	550	0	550	0	0	0	0.0	0.0	0.0	0	0	0
SOCORRO	400	0	400	200	0	200	63.0	0.0	63.0	12600	0	12600
SOUTHWEST DISTRICT	2540	0	2540	1040	0	1040	76.5	0.0	76.5	79600	0	79600
CHAVES	3470	0	3470	500	0	500	65.0	0.0	65.0	32500	0	32500
DONA ANA	1190	0	1190	300	0	300	50.0	0.0	50.0	15000	0	15000
EDDY	590	0	590	0	0	0	0.0	0.0	0.0	0	0	0
LFA	690	0	690	0	0	0	0.0	0.0	0.0	0	0	0
LINCOLN	50	0	50	40	0	40	50.0	0.0	50.0	2000	0	2000
OTERO	260	0	260	30	0	30	50.0	0.0	50.0	1500	0	1500
SOUTHEAST DISTRICT	6250	0	6250	870	0	870	58.6	0.0	58.6	51000	0	51000
STATE	47880	3120	51000	19950	1050	21000	72.8	16.8	70.0	1452350	17650	1470000

1/ REVISED.

SORGHUM: ACREAGE, YIELD, AND PRODUCTION BY COUNTIES, IRRIGATED AND NON-IRRIGATED, 1972 1/

COUNTY	ACRES PLANTED ALL PURPOSES			HARVESTED FOR GRAIN								
	IRRIG.	NON-IRRIG.	TOTAL	ACRES			YIELD PER ACRE			PRODUCTION		
				IRRIG.	NON-IRRIG.	TOTAL	IRRIG.	NON-IRRIG.	TOTAL	IRRIG.	NON-IRRIG.	TOTAL
	ACRES	ACRES	ACRES	ACRES	ACRES	ACRES	BUSHEL	BUSHEL	BUSHEL	BUSHEL	BUSHEL	BUSHEL
BERNALILLO	200	0	200	50	0	50	45.0	0.0	45.0	2250	0	2250
MCKINLEY	0	0	0	0	0	0	0.0	0.0	0.0	0	0	0
RIO ARRIBA	50	0	50	0	0	0	0.0	0.0	0.0	0	0	0
SANDOVAL	150	50	200	100	0	100	45.0	0.0	45.0	4500	0	4500
SAN JUAN	100	0	100	50	0	50	40.0	0.0	40.0	2000	0	2000
SANTA FE	200	0	200	30	0	30	27.0	0.0	27.0	810	0	810
TAOS	50	0	50	0	0	0	0.0	0.0	0.0	0	0	0
VALENCIA	600	0	600	300	0	300	60.0	0.0	60.0	18000	0	18000
NORTHWEST DISTRICT	1350	50	1400	530	0	530	52.0	0.0	52.0	27560	0	27560
COLFAX	50	0	50	0	0	0	0.0	0.0	0.0	0	0	0
CURRY	64000	46000	110000	60000	36000	96000	112.0	34.0	82.8	6720000	1224000	7944000
DE BACA	2300	0	2300	1800	0	1800	98.0	0.0	98.0	176400	0	176400
GUADALUPE	50	0	50	10	0	10	89.0	0.0	89.0	890	0	890
HARDING	1800	3000	4800	1170	1100	2270	60.0	20.0	40.6	70200	22000	92200
MORA	0	40	40	0	0	0	0.0	0.0	0.0	0	0	0
QUAY	10000	30000	40000	7400	13000	20400	64.0	24.0	38.5	473600	312000	785600
ROOSEVELT	34000	76000	110000	30000	66000	96000	88.0	26.0	45.4	2640000	1716000	4356000
SAN MIGUEL	360	200	560	350	100	450	65.0	20.0	55.0	22750	2000	24750
TORRANCE	440	260	700	100	0	100	66.0	0.0	66.0	6600	0	6600
UNION	7700	16200	23900	7650	12000	19650	83.0	40.0	56.7	634950	480000	1114950
NORTHEAST DISTRICT	120700	171700	292400	108480	128200	236680	99.1	29.3	61.3	10745390	3756000	14501390
CATRON	0	0	0	0	0	0	0.0	0.0	0.0	0	0	0
GRANT	240	50	290	240	0	240	75.0	0.0	75.0	18000	0	18000
HIDALGO	10000	0	10000	9800	0	9800	99.0	0.0	99.0	970200	0	970200
LUNA	15000	0	15000	14000	0	14000	98.0	0.0	98.0	1372000	0	1372000
SIERRA	100	0	100	0	0	0	0.0	0.0	0.0	0	0	0
SOCORRO	450	0	450	350	0	350	95.0	0.0	95.0	33250	0	33250
SOUTHWEST DISTRICT	25790	50	25840	24390	0	24390	98.1	0.0	98.1	2393450	0	2393450
CHAVES	7400	0	7400	5000	0	5000	83.0	0.0	83.0	415000	0	415000
DONA ANA	3500	0	3500	3200	0	3200	90.0	0.0	90.0	288000	0	288000
EDDY	2200	0	2200	1700	0	1700	68.0	0.0	68.0	115600	0	115600
LEA	28400	4000	32400	23000	2000	25000	65.0	22.0	61.6	1495000	44000	1539000
LINCOLN	50	0	50	0	0	0	0.0	0.0	0.0	0	0	0
OTERO	810	0	810	500	0	500	50.0	0.0	50.0	25000	0	25000
SOUTHEAST DISTRICT	42360	4000	46360	33400	2000	35400	70.0	22.0	67.3	2338600	44000	2382600
STATE	190200	175800	366000	166800	130200	297000	93.0	29.2	65.0	15505000	3800000	19305000

1/ REVISED.

SORGHUM: ACREAGE, YIELD, AND PRODUCTION BY COUNTIES, IRRIGATED AND NON-IRRIGATED, 1973 1/

COUNTY	ACRES PLANTED ALL PURPOSES			HARVESTED FOR GRAIN								
	IRRIG.	NON-IRRIG.	TOTAL	ACRES			YIELD PER ACRE			PRODUCTION		
				IRRIG.	NON-IRRIG.	TOTAL	IRRIG.	NON-IRRIG.	TOTAL	IRRIG.	NON-IRRIG.	TOTAL
	ACRES	ACRES	ACRES	ACRES	ACRES	ACRES	BUSHELS	BUSHELS	BUSHELS	BUSHELS	BUSHELS	BUSHELS
BERNALILLO	150	0	150	50	0	50	49.0	0.0	49.0	2450	0	2450
MCKINLEY	0	0	0	0	0	0	0.0	0.0	0.0	0	0	0
RIO ARRIBA	0	250	250	0	100	100	0.0	16.5	16.5	0	1650	1650
SANDOVAL	150	0	150	130	0	130	40.0	0.0	40.0	5200	0	5200
SAN JUAN	60	0	60	10	0	10	35.0	0.0	35.0	350	0	350
SANTA FE	100	0	100	40	0	40	26.0	0.0	26.0	1040	0	1040
TAOS	50	20	70	20	20	40	25.0	20.0	22.5	500	400	900
VALENCIA	400	200	600	400	0	400	46.0	0.0	46.0	18400	0	18400
NORTHWEST DISTRICT	910	470	1380	650	120	770	43.0	17.1	38.9	27940	2050	29990
COLFAX	30	510	540	0	0	0	0.0	0.0	0.0	0	0	0
CURRY	67000	58000	125000	65200	50000	115200	104.0	28.0	71.0	6780800	1400000	8180800
DE BACA	3500	0	3500	2350	0	2350	96.0	0.0	96.0	225600	0	225600
GUADALUPE	50	50	100	20	0	20	81.0	0.0	81.0	1620	0	1620
HARDING	1900	4230	6130	1780	4030	5810	53.0	15.0	26.6	94340	60450	154790
MORA	0	0	0	0	0	0	0.0	0.0	0.0	0	0	0
QUAY	10000	30000	40000	7500	20700	28200	49.0	20.0	27.7	367500	414000	781500
ROOSEVELT	37000	89000	126000	36000	84100	120100	80.0	22.0	39.4	2880000	1850200	4730200
SAN MIGUEL	500	300	800	500	50	550	59.5	18.0	55.7	29750	900	30650
TORRANCE	300	100	400	150	0	150	62.0	0.0	62.0	9300	0	9300
UNION	4500	16400	20900	4350	13200	17550	41.0	15.0	21.4	178350	198000	376350
NORTHEAST DISTRICT	124780	198590	323370	117850	172080	289930	89.7	22.8	50.0	10567260	3923550	14490810
CATRON	0	0	0	0	0	0	0.0	0.0	0.0	0	0	0
GRANT	450	50	500	400	0	400	67.0	0.0	67.0	26800	0	26800
HIDALGO	10400	0	10400	10000	0	10000	89.0	0.0	89.0	890000	0	890000
LUNA	19700	0	19700	19500	0	19500	92.0	0.0	92.0	1794000	0	1794000
SIERRA	100	0	100	50	0	50	57.0	0.0	57.0	2850	0	2850
SOCORRO	1150	50	1200	1100	0	1100	88.0	0.0	88.0	96800	0	96800
SOUTHWEST DISTRICT	31800	100	31900	31050	0	31050	90.5	0.0	90.5	2810450	0	2810450
CHAVES	7600	0	7600	5500	0	5500	74.0	0.0	74.0	407000	0	407000
DONA ANA	2400	0	2400	2250	0	2250	61.0	0.0	61.0	137250	0	137250
EDDY	2300	0	2300	2100	0	2100	47.0	0.0	47.0	98700	0	98700
LEA	29400	3800	33200	27500	3200	30700	56.0	20.0	52.2	1540000	64000	1604000
LINCOLN	50	0	50	0	0	0	0.0	0.0	0.0	0	0	0
OTERO	760	40	800	700	0	700	34.0	0.0	34.0	23800	0	23800
SOUTHEAST DISTRICT	42510	3840	46350	38050	3200	41250	58.0	20.0	55.0	2206750	64000	2270750
STATE	200000	203000	403000	187600	175400	363000	83.2	22.7	54.0	15612400	3989600	19602000

1/ PRELIMINARY.

WINTER

WHEAT: ACREAGE, YIELD, AND PRODUCTION BY COUNTIES, IRRIGATED AND NON-IRRIGATED, 1972 1/

COUNTY	ACRES PLANTED			HARVESTED FOR GRAIN								
	ALL PURPOSES			ACRES			YIELD PER ACRE			PRODUCTION		
	IRRIG.	NON-IRRIG.	TOTAL	IRRIG.	NON-IRRIG.	TOTAL	IRRIG.	NON-IRRIG.	TOTAL	IRRIG.	NON-IRRIG.	TOTAL
	ACRES	ACRES	ACRES	ACRES	ACRES	ACRES	BUSHEL	BUSHEL	BUSHEL	BUSHEL	BUSHEL	BUSHEL
BERNALILLO	250	160	410	0	0	0	0.0	0.0	0.0	0	0	0
MCKINLEY	0	220	220	0	0	0	0.0	0.0	0.0	0	0	0
RIO ARRIBA	100	2500	2600	70	200	270	34.0	9.9	16.1	2380	1980	4360
SANDOVAL	50	100	150	50	100	150	40.0	14.0	22.7	2000	1400	3400
SAN JUAN	350	50	400	100	0	100	30.0	0.0	30.0	3000	0	3000
SANTA FE	400	950	1350	300	100	400	50.0	18.0	42.0	15000	1800	16800
TAOS	400	50	450	250	0	250	30.0	0.0	30.0	7500	0	7500
VALENCIA	2000	500	2500	250	0	250	39.0	0.0	39.0	9750	0	9750
NORTHWEST DISTRICT	3550	4530	8080	1020	400	1420	38.9	12.9	31.6	39630	5180	44810
COLFAX	1200	1830	3030	600	500	1100	35.0	14.0	25.5	21000	7000	28000
CURRY	61200	127500	188700	40000	62000	102000	58.6	15.0	32.1	2344000	930000	3274000
DE BACA	300	150	450	50	0	50	45.0	0.0	45.0	2250	0	2250
GUADALUPE	200	50	250	0	0	0	0.0	0.0	0.0	0	0	0
HARDING	1000	10000	11000	0	8000	8000	0.0	7.0	7.0	0	56000	56000
MORA	0	550	550	0	0	0	0.0	0.0	0.0	0	0	0
QUAY	10000	81200	91200	5000	22000	27000	35.0	11.0	15.4	175000	242000	417000
ROOSEVELT	12900	51100	64000	2000	25000	27000	48.5	12.0	14.7	97000	300000	397000
SAN MIGUEL	440	200	640	140	60	200	29.0	11.0	23.6	4060	660	4720
TORRANCE	1500	1750	3250	900	400	1300	35.0	5.0	25.8	31500	2000	33500
UNION	2580	1440	4020	690	440	1130	58.0	14.0	40.8	40000	6160	46160
NORTHEAST DISTRICT	91320	275770	367090	49380	118400	167780	55.0	13.0	25.4	2714810	1543820	4258630
CATRON	50	40	90	0	0	0	0.0	0.0	0.0	0	0	0
GRANT	250	150	400	100	0	100	34.0	0.0	34.0	3400	0	3400
HIDALGO	440	0	440	50	0	50	65.0	0.0	65.0	3250	0	3250
LUNA	280	0	280	260	0	260	35.0	0.0	35.0	9100	0	9100
SIERRA	0	0	0	0	0	0	0.0	0.0	0.0	0	0	0
SOCORRO	350	0	350	0	0	0	0.0	0.0	0.0	0	0	0
SOUTHWEST DISTRICT	1370	190	1560	410	0	410	38.4	0.0	38.4	15750	0	15750
CHAVES	500	0	500	100	0	100	30.0	0.0	30.0	3000	0	3000
DONA ANA	100	0	100	90	0	90	44.6	0.0	44.6	4010	0	4010
EDDY	20	0	20	0	0	0	0.0	0.0	0.0	0	0	0
LEA	410	10	420	100	0	100	38.0	0.0	38.0	3800	0	3800
LINCOLN	50	0	50	0	0	0	0.0	0.0	0.0	0	0	0
OTERO	180	0	180	100	0	100	50.0	0.0	50.0	5000	0	5000
SOUTHEAST DISTRICT	1260	10	1270	390	0	390	40.5	0.0	40.5	15810	0	15810
STATE	97500	280500	378000	51200	118800	170000	54.4	13.0	25.5	2786000	1549000	4335000

1/ REVISED.

WINTER
WHEAT: ACREAGE, YIELD, AND PRODUCTION BY COUNTIES, IRRIGATED AND NON-IRRIGATED, 1973 1/

COUNTY	ACRES PLANTED ALL PURPOSES			HARVESTED FOR GRAIN								
	IRRIG.	NON-IRRIG.	TOTAL	ACRES			YIELD PER ACRE			PRODUCTION		
				IRRIG.	NON-IRRIG.	TOTAL	IRRIG.	NON-IRRIG.	TOTAL	IRRIG.	NON-IRRIG.	TOTAL
	ACRES	ACRES	ACRES	ACRES	ACRES	ACRES	BUSHELS	BUSHELS	BUSHELS	BUSHELS	BUSHELS	BUSHELS
BERNALILLO	250	220	470	0	0	0	0.0	0.0	0.0	0	0	0
MCKINLEY	0	280	280	0	220	220	0.0	11.0	11.0	0	2420	2420
RIO ARRIBA	100	4000	4100	100	3800	3900	40.0	15.0	15.6	4000	57000	61000
SANDOVAL	50	150	200	40	140	180	42.0	22.0	26.4	1680	3080	4760
SAN JUAN	350	50	400	200	0	200	30.0	0.0	30.0	6000	0	6000
SANTA FE	400	1600	2000	400	350	750	50.0	18.0	35.1	20000	6300	26300
TAOS	400	200	600	390	20	410	35.0	19.0	34.2	13650	380	14030
VALENCIA	2000	200	2200	200	40	240	39.0	15.0	35.0	7800	600	8400
NORTHWEST DISTRICT	3550	6700	10250	1330	4570	5900	39.9	15.3	20.8	53130	69780	122910
COLFAX	1200	2600	3800	1080	2100	3180	45.0	20.0	28.5	48600	42000	90600
CURRY	61200	118800	180000	45000	95000	140000	55.0	24.0	34.0	2475000	2280000	4755000
DE BACA	600	200	800	390	0	390	45.0	0.0	45.0	17550	0	17550
GUADALUPE	200	100	300	0	0	0	0.0	0.0	0.0	0	0	0
HARDING	650	11350	12000	650	8030	8680	43.0	20.0	21.7	27950	160600	188550
MORA	0	550	550	0	200	200	0.0	17.0	17.0	0	3400	3400
QUAY	10000	84000	94000	6000	58000	64000	40.0	22.0	23.7	240000	1276000	1516000
ROOSEVELT	13000	57000	70000	10000	45500	55500	48.0	21.0	25.9	480000	955500	1435500
SAN MIGUEL	440	260	700	50	100	150	30.0	17.0	21.3	1500	1700	3200
TORRANCE	660	2640	3300	390	1360	1750	36.0	15.0	19.7	14040	20400	34440
UNION	4000	4700	8700	3300	3400	6700	55.0	23.0	38.8	181500	78200	259700
NORTHEAST DISTRICT	91950	282200	374150	66860	213690	280550	52.1	22.5	29.6	3486140	4817800	8303940
CATRON	40	50	90	0	0	0	0.0	0.0	0.0	0	0	0
GRANT	520	0	520	100	0	100	35.0	0.0	35.0	3500	0	3500
HIDALGO	720	0	720	100	0	100	60.0	0.0	60.0	6000	0	6000
LUNA	1150	0	1150	400	0	400	37.0	0.0	37.0	14800	0	14800
SIERRA	0	0	0	0	0	0	0.0	0.0	0.0	0	0	0
SOCORRO	350	0	350	150	0	150	38.0	0.0	38.0	5700	0	5700
SOUTHWEST DISTRICT	2780	50	2830	750	0	750	40.0	0.0	40.0	30000	0	30000
CHAVES	500	0	500	100	0	100	30.0	0.0	30.0	3000	0	3000
DONA ANA	290	0	290	100	0	100	45.0	0.0	45.0	4500	0	4500
EDDY	60	0	60	0	0	0	0.0	0.0	0.0	0	0	0
LEA	1570	50	1620	1410	40	1450	38.0	18.0	37.4	53580	720	54300
LINCOLN	50	0	50	0	0	0	0.0	0.0	0.0	0	0	0
OTERO	250	0	250	150	0	150	49.0	0.0	49.0	7350	0	7350
SOUTHEAST DISTRICT	2720	50	2770	1760	40	1800	38.9	18.0	38.4	68430	720	69150
STATE	101000	289000	390000	70700	218300	289000	51.5	22.4	29.5	3637700	4888300	8526000

1/ PRELIMINARY.

NEW MEXICO AGRICULTURAL STATISTICS

ALL HAY: ACREAGE, YIELD, AND PRODUCTION BY COUNTIES, PRACTICALLY ALL IRRIGATED, 1972 and 1973

COUNTY	1972			1973 1/		
	ACRES HARVESTED	YIELD 2/ PER ACRE	PRODUCTION TONS	HARVESTED	YIELD 2/ PER ACRE	PRODUCTION TONS
	<u>ACRES</u>	<u>TONS</u>	<u>TONS</u>	<u>ACRES</u>	<u>TONS</u>	<u>TONS</u>
BERNALILLO	5600	3.43	19180	5400	3.90	21080
MCKINLEY	500	1.24	620	1450	1.44	2090
RIO ARRIBA	11200	1.36	15210	11700	1.66	19480
SANDOVAL	5250	1.94	10170	5350	2.37	12660
SAN JUAN	15500	3.07	47640	17400	2.79	48570
SANTA FE	4850	2.54	12320	5650	3.54	20000
TAOS	8900	1.15	10260	10100	1.75	17650
VALENCIA	15700	3.51	55060	17900	3.20	57210
NORTHWEST DISTRICT	67500.....	2.53.....	170460.....	74950.....	2.65.....	198740
COLFAX	13200	1.45	19100	13500	1.97	26530
CURRY	5400	2.78	15030	5400	2.39	12930
DE BACA	5200	3.28	17040	5200	4.22	21920
GUADALUPE	1700	2.38	4050	1900	2.36	4480
HARDING	7100	1.24	8800	3200	1.28	4080
MORA	8000	1.60	12810	8500	1.54	13100
QUAY	13300	3.34	44470	13500	3.48	47000
ROOSEVELT	17000	2.27	38550	16800	2.14	35950
SAN MIGUEL	4800	1.90	9120	5300	1.67	8850
TORRANCE	5100	4.20	21400	4300	5.21	22400
UNION	11100	2.36	26250	11100	2.37	26270
NORTHEAST DISTRICT	91900.....	2.36.....	216620.....	88700.....	2.52.....	223510
CATRON	200	4.30	860	250	3.72	930
GRANT	1100	2.06	2270	1100	3.41	3750
HIDALGO	1800	3.73	6710	1500	4.30	6450
LUNA	2150	3.81	8200	1950	4.16	8120
SIERRA	1950	3.32	6480	2100	4.25	8920
SOCORRO	6800	4.16	28290	7600	4.16	31640
SOUTHWEST DISTRICT	14000.....	3.77.....	52810.....	14500.....	4.12.....	59810
CHAVES	41500	5.68	235850	42500	5.79	246000
DONA ANA	14000	4.92	68900	14000	4.93	69000
EDDY	21200	5.94	126000	25700	5.58	143450
LEA	9700	5.34	51830	11500	3.96	45550
LINCOLN	800	2.25	1800	900	2.44	2200
OTERO	3400	2.27	7730	3250	3.92	12740
SOUTHEAST DISTRICT	90600.....	5.43.....	492110.....	97850.....	5.30.....	518940
STATE	264000	3.53	932000	276000	3.63	1001000

1/ PRELIMINARY.

2/ DERIVED.

ALFALFA HAY: ACREAGE, YIELD, AND PRODUCTION BY COUNTIES, PRACTICALLY ALL IRRIGATED, 1972 and 1973

COUNTY	1972			1973 1/		
	ACRES HARVESTED	YIELD PER ACRE	PRODUCTION	ACRES HARVESTED	YIELD PER ACRE	PRODUCTION
	ACRES	TONS	TONS	ACRES	TONS	TONS
BERNALILLO	5400	3.50	18900	5200	4.00	20800
MCKINLEY	200	1.10	220	850	1.51	1280
RIO ARRIBA	5900	1.50	8850	6100	2.00	12200
SANDOVAL	4700	2.00	9400	4700	2.50	11750
SAN JUAN	13700	3.30	45210	15200	3.00	45600
SANTA FE	4200	2.70	11340	4800	3.90	18720
TAOS	6100	1.20	7320	7100	2.00	14200
VALENCIA	13700	3.80	52060	13200	3.80	50160
NORTHWEST DISTRICT	53900.....	2.84.....	153300.....	57150.....	3.06.....	174710
COLFAX	8700	1.60	13920	8800	2.40	21120
CURRY	2400	4.20	10080	2400	3.20	7680
DE BACA	3600	4.00	14400	3600	5.40	19440
GUADALUPE	1100	3.00	3300	1200	3.00	3600
HARDING	700	1.60	1120	300	2.00	600
MORA	3300	2.10	6930	3300	2.00	6600
QUAY	8500	4.30	36550	8500	4.50	38250
ROOSEVELT	4500	4.40	19800	4300	4.00	17200
SAN MIGUEL	2800	2.40	6720	2800	2.00	5600
TORRANCE	4600	4.50	20700	4200	5.30	22260
UNION	3300	5.00	16500	3200	5.00	16000
NORTHEAST DISTRICT	43500.....	3.45.....	150020.....	42600.....	3.72.....	158350
CATRON	200	4.30	860	200	4.30	860
GRANT	1050	2.10	2200	1050	3.50	3680
HIDALGO	1500	4.20	6300	1500	4.30	6450
LUNA	2000	4.00	8000	1800	4.40	7920
SIERRA	1800	3.50	6300	2000	4.40	8800
SOCORRO	6700	4.20	28140	7500	4.20	31500
SOUTHWEST DISTRICT	13250.....	3.91.....	51800.....	14050.....	4.21.....	59210
CHAVES	39500	5.90	233050	40500	6.00	243000
DONA ANA	13000 ✓	5.20	67600	13000 ✓	5.20 ✓	67600
EDDY	20500	6.10	125050	25000	5.70	142500
LEA	8500	5.90	50150	9500	4.50	42750
LINCOLN	750	2.31	1730	850	2.50	2130
OTERO	2100	3.00	6300	2350	5.00	11750
SOUTHEAST DISTRICT	84350.....	5.74.....	483880.....	91200.....	5.59.....	509730
STATE	195000	4.30	839000	205000	4.40	902000

1/ PRELIMINARY.

BROOMCORN: ACREAGE, YIELD, AND PRODUCTION, BY COUNTIES, IRRIGATED AND NON-IRRIGATED, 1972

COUNTY	ACRES PLANTED	ACRES HARVESTED			YIELD PER HARVESTED ACRE			PRODUCTION		
		IRRIG.	NON- IRRIG.	TOTAL	IRRIG.	NON- IRRIG.	TOTAL	IRRIG.	NON- IRRIG.	TOTAL
	ACRES	ACRES	ACRES	ACRES	POUNDS	POUNDS	POUNDS	TONS	TONS	TONS
CURRY	1100	330	670	1000	600	295	390	100	95	195
QUAY	800	---	320	320	---	215	215	---	35	35
ROOSEVELT	12100	1000	9680	10680	600	295	313	300	1370	1670
NORTHEAST DISTRICT	14000.....	1330.....	10670.....	12000.....	600.....	281.....	315.....	400.....	1500.....	1900.....
STATE	14000	1330	10670	12000	600	281	315	400	1500	1900

BROOMCORN: ACREAGE, YIELD, AND PRODUCTION, BY COUNTIES, IRRIGATED AND NON-IRRIGATED, 1973 ^{1/}

COUNTY	ACRES PLANTED	ACRES HARVESTED			YIELD PER HARVESTED ACRE			PRODUCTION		
		IRRIG.	NON- IRRIG.	TOTAL	IRRIG.	NON- IRRIG.	TOTAL	IRRIG.	NON- IRRIG.	TOTAL
	ACRES	ACRES	ACRES	ACRES	POUNDS	POUNDS	POUNDS	TONS	TONS	TONS
CURRY	340	---	340	340	---	435	435	---	74	74
ROOSEVELT	4660	120	4040	4160	550	448	451	33	905	938
NORTHEAST DISTRICT	5000.....	120.....	4380.....	4500.....	550.....	447.....	450.....	33.....	979.....	1012.....
STATE	5000	120	4380	4500	550	447	450	33	979	1012

^{1/} PRELIMINARY.

POTATOES: ACREAGE, YIELD AND PRODUCTION, BY COUNTIES, ALL IRRIGATED, 1972 AND 1973

COUNTY	1972				1973			
	ACRES		YIELD PER	PRODUC- TION	ACRES		YIELD PER	PRODUC- TION
	PLANTED	HARVESTED	HARVESTED ACRE		PLANTED	HARVESTED	HARVESTED ACRE	
	ACRES	ACRES	CWT.	CWT.	ACRES	ACRES	CWT.	CWT.
SAN JUAN	150	150	110	16500	240	240	155	37200
SANTA FE	500	500	240	120000	450	450	247	111150
OTHER COUNTIES	180	180	144	20600	40	40	125	5000
NORTHWEST DISTRICT	830.....	830.....	189.....	157100.....	730.....	730.....	210.....	153350
CURRY	500	500	330	165000	420	420	285	119700
ROOSEVELT	1350	1350	330	445500	1480	1480	285	421800
TORRANCE	500	500	220	110000	550	550	245	134750
NORTHEAST DISTRICT	2350.....	2350.....	307.....	720500.....	2450.....	2450.....	276.....	676250
ALL OTHER AREAS	20	20	120	2400	20	20	120	2400
STATE	3200	3200	275	880000	3200	3200	260	832000

SWEETPOTATOES: ACREAGE, YIELD AND PRODUCTION, BY COUNTIES, ALL IRRIGATED, 1972 AND 1973

COUNTY	1972				1973			
	ACRES		YIELD PER	PRODUC- TION	ACRES		YIELD PER	PRODUC- TION
	PLANTED	HARVESTED	HARVESTED ACRE		PLANTED	HARVESTED	HARVESTED ACRE	
	ACRES	ACRES	CWT.	CWT.	ACRES	ACRES	CWT.	CWT.
ROOSEVELT	330	300	105	31500	320	310	255	79050
NORTHEAST DISTRICT	330.....	300.....	105.....	31500.....	320.....	310.....	255.....	79050
SOUTHWEST DISTRICT	-----	-----	-----	-----	115.....	-----	-----	-----
STATE	330	300	105	31500	435	310	255	79050

PEANUTS PICKED AND THRESHED: ACREAGE, YIELD AND PRODUCTION BY COUNTIES, ALL IRRIGATED, 1972 AND 1973

COUNTY	1972			1973		
	ACRES	YIELD	PRODUCTION	ACRES	YIELD	PRODUCTION
	HARVESTED	PER ACRE		HARVESTED	PER ACRE	
	ACRES	POUNDS	POUNDS	ACRES	POUNDS	POUNDS
CURRY	35	2145	75100	30	2090	62700
QUAY	70	2550	178500	70	2275	159200
ROOSEVELT	7565	2622	19839200	7380	2490	18374500
NORTHEAST DISTRICT	7670.....	2620.....	20092800.....	7480.....	2486.....	18596400
LUNA	20	1505	30100	10	1060	10600
SOUTHWEST DISTRICT	20.....	1505.....	30100.....	10.....	1060.....	10600
LEA	210	1610	338100	210	1595	335000
SOUTHEAST DISTRICT	210.....	1610.....	338100.....	210.....	1595.....	335000
STATE	7900	2590	20461000	7700	2460	18942000

NEW MEXICO AGRICULTURAL STATISTICS

LETTUCE-SPRING: ACREAGE, YIELD, AND PRODUCTION BY COUNTIES, ALL IRRIGATED, 1972 AND 1973

COUNTY	1972				1973			
	ACRES		YIELD PER	PRODUC-	ACRES		YIELD PER	PRODUC-
	PLANTED	HARVESTED	HARVESTED ACRE		TION	PLANTED	HARVESTED	
ACRES	ACRES	CWT.	CWT.	ACRES	ACRES	CWT.	CWT.	
VALENCIA	200	150	140	21000	200	150	205	30750
NORTHWEST DISTRICT	200.....	150.....	140.....	21000.....	200.....	150.....	205.....	30750
LUNA, SIERRA, & SOCORRO	150	100	155	16000	100	50	265	13250
SOUTHWEST DISTRICT	150.....	100.....	155.....	16000.....	100.....	50.....	265.....	13250
DONA ANA	1450	1050	150	158000	1100	1000	250	250000
SOUTHEAST DISTRICT	1450.....	1050.....	150.....	158000.....	1100.....	1000.....	250.....	250000
STATE	1800	1300	150	195000	1400	1200	245	294000

LETTUCE-FALL: ACREAGE, YIELD, AND PRODUCTION, BY COUNTIES, ALL IRRIGATED, 1972 AND 1973

COUNTY	1972				1973			
	ACRES		YIELD PER	PRODUC-	ACRES		YIELD PER	PRODUC-
	PLANTED	HARVESTED	HARVESTED ACRE		TION	PLANTED	HARVESTED	
ACRES	ACRES	CWT.	CWT.	ACRES	ACRES	CWT.	CWT.	
BERNALILLO	20	20	150	3000	---	---	---	---
SANDOVAL	250	180	75	13500	20	20	150	3000
SANTA FE	---	---	---	---	40	40	145	5800
VALENCIA	---	---	---	---	100	80	150	12000
NORTHWEST DISTRICT	270.....	200.....	83.....	16500.....	160.....	140.....	150.....	20800
TORRANCE	200	100	75	7500	200	200	170	34000
NORTHEAST DISTRICT	200.....	100.....	75.....	7500.....	200.....	200.....	170.....	34000
LUNA, SIERRA, & SOCORRO	230	200	225	45000	240	160	220	35200
SOUTHWEST DISTRICT	230.....	200.....	225.....	45000.....	240.....	160.....	220.....	35200
DONA ANA	3500	2800	229	641000	3800	3700	220	813000
SOUTHEAST DISTRICT	3500.....	2800.....	229.....	641000.....	3800.....	3700.....	220.....	813000
STATE	4200	3300	215	710000	4400	4200	215	903000

TOMATOES FOR PROCESSING: ACREAGE, YIELD, AND PRODUCTION, BY COUNTIES, ALL IRRIGATED, 1972 AND 1973

COUNTY	1972				1973			
	ACRES		YIELD PER	PRODUC-	ACRES		YIELD PER	PRODUC-
	PLANTED	HARVESTED	HARVESTED ACRE		TION	PLANTED	HARVESTED	
ACRES	ACRES	TONS	TONS	ACRES	ACRES	TONS	TONS	
DONA ANA & LUNA	700	550	7.6	4150	700	600	10.0	6000
STATE	700	550	7.6	4150	700	600	10.0	6000

ONIONS-SUMMER: ACREAGE, YIELD AND PRODUCTION, BY COUNTIES, ALL IRRIGATED, 1972 AND 1973

COUNTY	1972				1973 ^{1/}			
	ACRES		YIELD PER	PRODUC- TION	ACRES		YIELD PER	PRODUC- TION
	PLANTED	HARVESTED	HARVESTED ACRE		PLANTED	HARVESTED	HARVESTED ACRE	
	ACRES	ACRES	CWT.	CWT.	ACRES	ACRES	CWT.	CWT.
BERNALILLO	50	50	280	14000	50	50	295	14750
SAN JUAN	10	10	280	2800	10	10	305	3050
VALENCIA	220	220	142	31240	240	240	165	39600
NORTHWEST DISTRICT	280.....	280.....	172.....	48040.....	300.....	300.....	191.....	57400
CURRY	10	10	440	4400	15	15	450	6800
ROOSEVELT	60	60	282	16920	150	150	300	45000
NORTHEAST DISTRICT	70.....	70.....	305.....	21320.....	165.....	165.....	314.....	51800
LUNA & SIERRA	170	170	340	57800	635	635	280	177800
SOCORRO	40	40	300	12000	60	60	280	16800
SOUTHWEST DISTRICT	210.....	210.....	332.....	69800.....	695.....	695.....	280.....	194600
DONA ANA	2580	2580	338	872040	2300	2300	305	701500
LEA	160	160	280	44800	240	240	282	67700
SOUTHEAST DISTRICT	2740.....	2740.....	335.....	916849.....	2540.....	2540.....	303.....	769200
STATE	3300	3300	320	1056000	3700	3700	290	1073000

^{1/} PRELIMINARY.

APPLES: TREES 1968 AND PRODUCTION 1972 AND 1973

COUNTY	TOTAL TREES ^{1/}	PRODUCTION ^{2/}	
	1968	1972	1973 ^{3/}
	NUMBER	1,000 POUNDS	1,000 POUNDS
BERNALILLO.....	9000		3000
RIO ARRIBA.....	93000		7950
SANDOVAL.....	19400		5530
SAN JUAN.....	34200		7950
SANTA FE.....	17400		832
VALENCIA.....	8400		3000
NORTHWEST DISTRICT.....	181400.....	1580.....	28262
NORTHEAST DISTRICT.....	3200.....	----	200
GRANT & SIERRA.....	13710	----	2538
SOUTHWEST DISTRICT.....	13710.....	----	2538
CHAVES, DONA ANA, & OTERO.....	39690	----	4000
LINCOLN.....	44000	----	5000
SOUTHEAST DISTRICT.....	83690.....	420.....	9000
STATE.....	282000	2000	40000

^{1/} ORCHARDS OF 100 OR MORE TREES.

^{2/} TO CONVERT TO BUSHELS USE 42 POUNDS PER BUSHEL.

^{3/} PRELIMINARY.

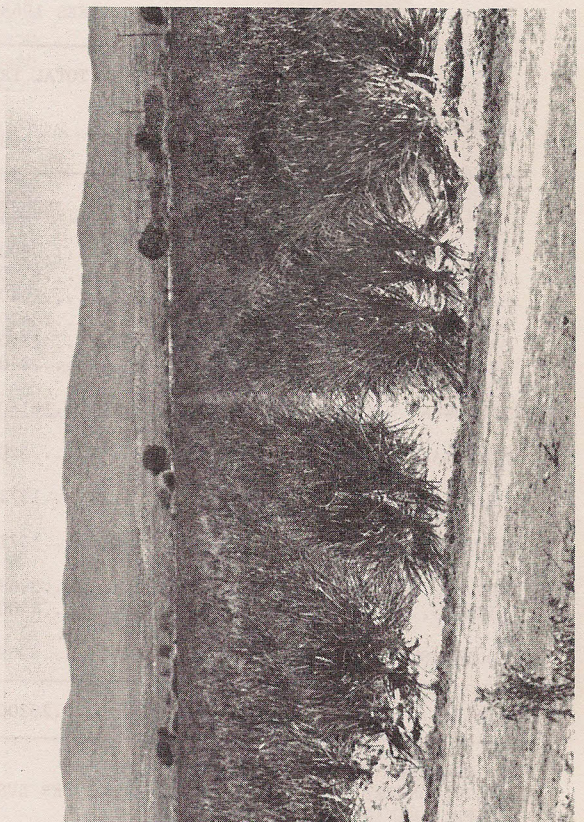
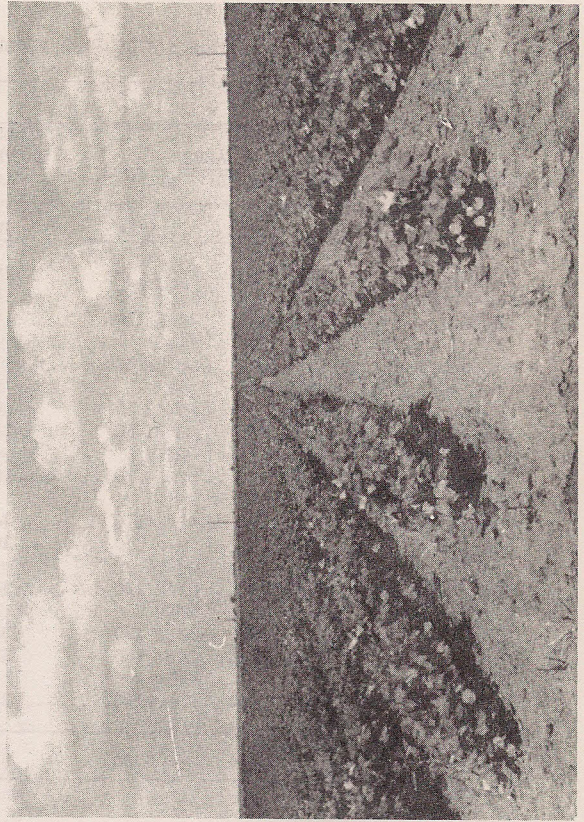
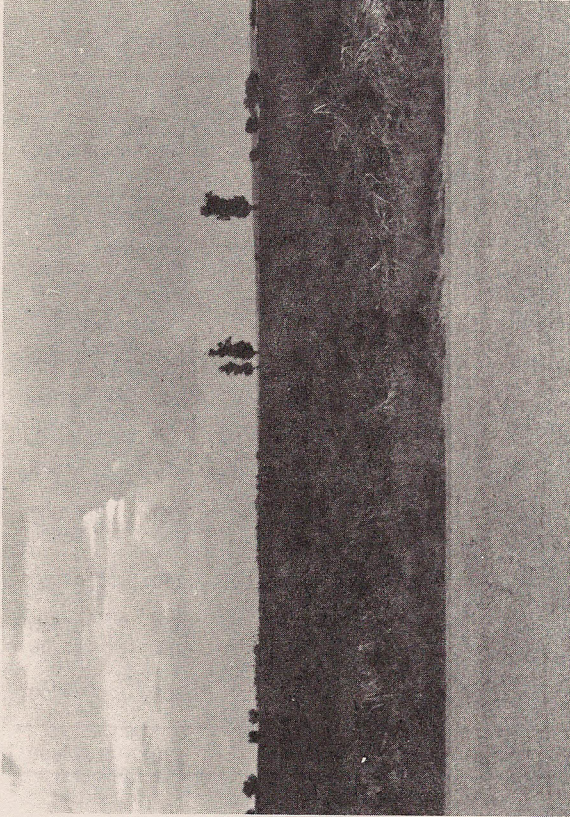

LIVESTOCK SUMMARY - 1973

Increased marketings of livestock and livestock products by New Mexico farmers and ranchers, coupled with the unusual supply and demand prevalent in 1973, provided a healthy economic environment for the livestock industry. Cash receipts for livestock and livestock products rose 21 percent - from 471.7 million dollars in 1972 to 569.0 million dollars in 1973.

The January 1974 inventory of all cattle and calves at 1,615,000 head equaled the January 1973 inventory. Cow numbers declined 10,000 head from January 1973 to 700,000 total head for January 1974. Beef cow numbers were down while milk cow numbers remained unchanged. Heifers, steers and bulls under 500 pounds declined 11 percent to 420,000 head and heifers over 500 pounds declined 2,000 head. Steers and bulls over 500 pounds increased 61,000 and 4,000 head, respectively.

Cattle on feed as of January 1, 1974 totaled 232,000 head and represented a three percent increase over the number on feed for the same date a year earlier. Marketings out of feed lots numbered 401,000 head for 1973, an increase of seven percent over the previous year's marketings. The average liveweight of commercial cattle slaughtered in 1973 was 988 pounds compared with 977 pounds for the previous year.

Although the number of milk cows in New Mexico at 30,000 head remains unchanged from the previous year, the average milk production per cow decreased from 10,867 pounds for 1972 to 10,633 pounds in 1973. Total milk production for 1973 at 319 million pounds declined two percent from the previous year.

Sheep numbers totaled 708,000 head as of January 1, 1974. The January 1, 1973 number of sheep and lambs was 743,000 head. Sheep and lambs on feed increased 1,000 head from 51,000 the previous year to 52,000 head as of January 1, 1974. Wool production increased four percent from 1972. Number of sheep shorn totaled 682,000 head in 1973, up 14,000 head from a year earlier. The annual average price of wool increased 47 cents or 138 percent from 1972. Total value of wool produced in 1973 was 5,186,000 dollars, representing a 149 percent increase over the 1972 value.

Hog and pig numbers increased 11 percent from the previous year to total 70,000 head as of December 1, 1973. The 1973 inventory was valued at 3,640,000 dollars - up 60 percent from the previous year. Value per head averaged \$52.00 compared to \$36.00 in 1972.

The December 1, 1973 chicken inventory at 1,186,000 birds was 7 percent below the level of the previous year. Hens and pullets of laying age also declined seven percent. Egg production totaled 208 million eggs in 1973 and represented an 11 percent decline from 1972. An average of 57.6 cents per dozen for eggs was received by New Mexico farmers and ranchers. Cash receipts of 9,792,000 dollars were received from eggs sold.

Red meat production from slaughter plants in New Mexico that are under Federal and State inspection totaled 232.4 million pounds during 1973 compared to 241.4 million pounds in 1972, a 4 percent decrease. The number of head slaughtered during 1973 and 1972 respectively were: cattle - 376,500 and 388,000; hogs - 104,800 and 115,900; sheep and lambs - 134,900 and 123,700.

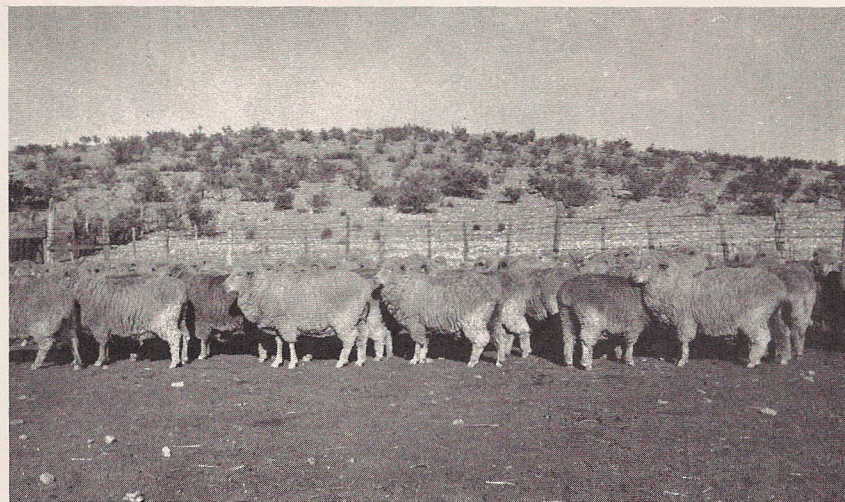

ALL CATTLE, ALL SHEEP AND LAMBS: NUMBER ON FARMS AND VALUE, JANUARY 1, 1971-1974

YEAR	ALL CATTLE <u>1/</u>			ALL SHEEP AND LAMBS		
	NUMBER	VALUE PER HEAD	TOTAL VALUE	NUMBER	VALUE PER HEAD	TOTAL VALUE
	1,000 HEAD	DOLLARS	1,000 DOLLARS	1,000 HEAD	DOLLARS	1,000 DOLLARS
1971.....	1556	170.00	264520	742	22.50	16695
1972.....	1509	185.00	279165	714	19.00	13566
1973.....	1615	230.00	371450	743	25.50	18947
1974 <u>2/</u> ..	1615	295.00	476425	708	30.50	21594

1/ INCLUDES CATTLE IN FEEDLOTS.
2/ PRELIMINARY.

CATTLE AND CALVES: PRODUCTION AND INCOME, 1971-1973

	PRODUCTION	MARKETINGS	PRICE PER 100 POUNDS		VALUE OF	CASH	VALUE OF	GROSS
	<u>1/</u>	<u>2/</u>	CATTLE	CALVES	PRODUCTION	RECEIPTS	HOME	INCOME
	1,000 POUNDS	1,000 POUNDS	DOLLARS	DOLLARS	1,000 DOLLARS	1,000 DOLLARS	1,000 DOLLARS	1,000 DOLLARS
1971.....	563360	1084675	30.90	36.80	178611	339347	2498	341845
1972.....	614390	1170984	35.80	43.50	226921	424671	2392	427063
1973 <u>4/</u> ..	655700	1282376	45.30	55.70	302500	588217	2246	590463

1/ ADJUSTMENTS MADE FOR INSHIPMENTS AND CHANGES IN INVENTORY. 2/ EXCLUDES INTERFARM SALES. 3/ INCLUDES RECEIPTS FROM MARKETINGS AND SALES OF FARM SLAUGHTERED MEAT. 4/ PRELIMINARY.

CATTLE AND CALVES: NUMBERS ON FARMS AND RANCHES BY CLASSES, JANUARY 1, 1971-1974

YEAR	ALL CATTLE AND CALVES	COWS AND HEIFERS THAT HAVE CALVED			BULLS 500 LBS. & OVER	HEIFERS 500 LBS. AND OVER			TOTAL	STEERS 500 LBS. & OVER	HEIFERS, STEERS, & BULLS UN- DER 500 LBS.
		ALL COWS	BEEF COWS	MILK COWS		BEEF REPLACE- MENT	MILK REPLACE- MENT	OTHER			
-1,000 HEAD-											
1971....	1556	683	651	32	32	118	10	102	230	198	413
1972....	1509	656	625	31	31	126	10	91	227	171	424
1973....	1615	710	680	30	34	120	10	89	219	179	473
1974 <u>1/</u> .	1615	700	670	30	38	102	10	105	217	240	420

1/ PRELIMINARY.

CATTLE AND CALVES: INVENTORY NUMBERS, CALF CROP, AND DISPOSITION, JANUARY 1, 1971-1973

YEAR	ALL CATTLE AND CALVES	CALF CROP	INSHIP- MENTS	MARKETINGS <u>1/</u>		FARM SLAUGHTER <u>2/</u> CATTLE & CALVES	DEATHS	
				CATTLE	CALVES		CATTLE	CALVES
-1,000 HEAD-								
1971....	1556	615	816	1223	180	5	30	40
1972....	1509	619	1036	1282	180	4	33	50
1973 <u>3/</u> .	1615	610	1073	1407	177	4	38	57

1/ INCLUDES CUSTOM SLAUGHTER FOR USE ON FARMS WHERE PRODUCED, BUT EXCLUDES INTER-FARM SALES WITHIN THE STATE.

2/ EXCLUDES CUSTOM SLAUGHTER FOR FARMERS AT COMMERCIAL ESTABLISHMENTS.

3/ PRELIMINARY.

CATTLE AND CALVES ON FEED: NUMBER ON FEED, WEIGHT GROUPS, CLASSES, MARKETINGS AND PLACEMENTS, BY QUARTERS, 1971-1974

YEAR AND MONTH	NUMBER ON FEED BY WEIGHT GROUPS						NUMBER ON FEED BY CLASSES				MARKETINGS AND PLACEMENTS 3 MONTHS PRIOR TO DATE	
	TOTAL CATTLE & CALVES ON FEED	UNDER 500 POUNDS	500- 699 POUNDS	700- 899 POUNDS	900- 1099 POUNDS	1100 POUNDS & OVER	STEERS & STEER CALVES	HEIFERS & HEIFER CALVES	COWS AND OTHERS	TOTAL FED CATTLE MARKETED	CATTLE AND CALVES PLACED ON FEED 1/	
-----1,000 HEAD-----												
JAN. 1												
1971	165	24	57	48	31	5	91	71	3	97	89	
1972	188	40	69	54	21	4	109	77	2	79	109	
1973	226	46	80	62	33	5	124	99	3	98	129	
1974 2/	232	35	72	79	38	8	137	93	2	112	114	
APR. 1												
1971	163	25	57	58	21	2	80	81	2	89	87	
1972	196	26	72	59	35	4	104	90	2	75	83	
1973	230	47	77	49	52	5	129	99	2	96	100	
1974 2/	---	--	--	--	--	-	---	--	-	--	---	
JULY 1												
1971	171	15	61	67	24	4	85	84	2	70	78	
1972	212	33	71	66	40	2	114	97	1	87	103	
1973	245	37	82	88	35	3	130	113	2	90	105	
OCT. 1												
1971	158	23	52	53	27	3	87	69	2	92	79	
1972	195	39	63	58	32	3	116	78	1	116	99	
1973	230	40	64	68	49	9	131	97	2	103	88	

1/ INCLUDES CATTLE PLACED ON FEED AFTER BEGINNING OF QUARTER AND MARKETED BEFORE END OF QUARTER.

2/ PRELIMINARY.

MILK: PRODUCTION, DISPOSITION, PRICE, AND INCOME, 1971-1973

YEAR	DISPOSITION OF MILK PRODUCED				MILK AND CREAM			VALUE OF SALES (RECEIPTS) FROM FARM MARKETINGS)	GROSS FARM INCOME FROM DAIRY PRODUCTS	
	MILK COWS ON FARMS 1/	MILK PRODUC- TION PER COW 2/	TOTAL MILK PRODUC- TION 2/	USED ON FARMS WHERE PRODUCED	SOLD WHOLESALE WHOLE MILK SOLD WHOLESALE	PRICE PER 100 POUNDS	MILK AND CREAM RETAILED BY FARMERS MILK EQUIVA- LENT			PRICE PER QUART
	1,000 HEAD	POUNDS	MILLION POUNDS	MILLION POUNDS	MILLION POUNDS	DOLLARS	MILLION QUARTS	CENTS	1,000 DOLLARS	1,000 DOLLARS
1971....	31	10065	312	10	264	6.89	17.7	34.0	24199	24760
1972....	30	10867	326	10	271	7.05	20.9	33.0	26013	26589
1973 3/	30	10633	319	9	277	8.02	15.3	36.0	27741	28278

1/ AVERAGE NUMBER ON FARMS DURING YEAR, EXCLUDING HEIFERS NOT YET FRESH.

2/ EXCLUDES MILK SUCKED BY CALVES.

3/ PRELIMINARY.

TOTAL SHEEP: NUMBER ON FARMS BY CLASSES, JANUARY 1, 1971-1974

YEAR	TOTAL SHEEP	SHEEP ON FEED	STOCK SHEEP & LAMBS	STOCK SHEEP			
				LAMBS		ONE YEAR AND OVER	
				EWES	WETHERS AND RAMS	EWES	WETHERS AND RAMS
				-1,000 HEAD-			
1971.....	742	37	705	128	19	528	30
1972.....	714	32	682	125	19	510	28
1973.....	743	51	692	121	21	523	27
1974 <u>1</u> /..	708	52	656	112	17	503	24

1/ PRELIMINARY.

SHEEP AND LAMBS: INVENTORY NUMBERS, LAMB CROP, AND DISPOSITION, 1971-1973

ON HAND JANUARY 1	LAMBS SAVED		AS % OF EWES 1 YR. & OLDER	INSHIPMENTS SHEEP & LAMBS	MARKETINGS <u>1</u> /		FARM SLAUGHTER SHEEP & LAMBS	DEATHS	
	NUMBER				SHEEP	LAMBS		SHEEP	LAMBS
	<u>1,000 HEAD</u>	<u>1,000 HEAD</u>			<u>PERCENT</u>			<u>1,000 HEAD</u>	
1971.....	742	409	77	107	146	196	46	83	73
1972.....	714	435	85	117	124	210	40	79	70
1973 <u>2</u> /...	743	410	78	127	135	235	34	86	82

1/ EXCLUDES INTER-FARM SALES.2/ PRELIMINARY.

SHEEP AND LAMBS: PRODUCTION AND INCOME, 1971-1973

	PRODUCTION <u>1/</u>	MARKETINGS <u>2/</u>	PRICE PER 100 SHEEP	POUNDS LAMBS	VALUE OF PRO- DUCTION	CASH RECEIPTS <u>3/</u>	VALUE OF HOME CON- SUMPTION	GROSS INCOME	COST OF INSHIP- MENTS
	-----1,000 POUNDS-----		DOLLARS	DOLLARS	-----1,000 DOLLARS-----				
1971.....	23748	32119	7.30	24.90	4465	5050	690	5740	NA
1972.....	25106	30865	7.60	29.00	5807	5912	640	6552	NA
1973 <u>4/</u>	19298	34191	13.30	34.80	6371	8566	735	9301	NA

1/ ADJUSTMENTS MADE FOR INSHIPMENTS AND CHANGES IN INVENTORY. 2/ EXCLUDES INTER-FARM SALES. 3/ INCLUDES RECEIPTS FROM MARKETINGS AND SALES OF FARM SLAUGHTERED MEAT. 4/ PRELIMINARY.

WOOL: NUMBER SHORN OR CLIPPED, FLEECE WEIGHT, PRODUCTION, PRICE, AND VALUE, 1971-1973

WOOL					
YEAR	SHEEP SHORN <u>1/</u>	AVERAGE WEIGHT OF FLEECE	PRODUCTION	PRICE PER POUND	VALUE
	1,000 HEAD	POUNDS	1,000 POUNDS	CENTS	1,000 DOLLARS
1971.....	705	9.4	6635	17	1128
1972.....	668	9.2	6134	34	2086
1973.....	682	9.4	6402	81	5186

1/ INCLUDES SHEARING AT COMMERCIAL FEEDING YARDS.

HOGS: NUMBER ON FARMS BY CLASSES, PIG CROPS AND DISPOSITION, 1971-1973

YEAR	ON HAND DECEMBER 1	PIG CROPS						DISPOSITION			
	TOTAL HOGS	SPRING			FALL			IN- SHIP- MENTS	MARKET- INGS 1/	FARM SLAUGH- TER	DEATHS
		SOWS FARROW- ED	PIGS PER LITTER	PIGS SAVED	SOWS FARROW- ED	PIGS PER LITTER	PIGS SAVED				
	1,000 HEAD	1,000 HEAD	NUMBER	1,000 HEAD	1,000 HEAD	NUMBER	1,000 HEAD	-----1,000 HEAD-----			
1971.....	64	6.6	7.00	46	5.5	7.30	40	4	83	3	7
1972.....	63	6.3	7.60	48	5.6	7.60	43	4	87	3	7
1973 2/...	70	7.2	7.30	53	6.0	7.60	46	4	84	3	9

1/ EXCLUDES INTER-FARM SALES.

2/ PRELIMINARY.

HOGS: PRODUCTION AND INCOME, 1971-1973

YEAR	PRODUCTION 1/	MARKETINGS 2/	PRICE PER 100 POUNDS	VALUE OF PRODUCTION	CASH RECEIPTS 3/	VALUE OF HOME CONSUMP- TION	GROSS INCOME
	-----1,000 POUNDS-----		DOLLARS	-----1,000 DOLLARS-----			
1971.....	18593	18228	18.50	3440	3372	263	3635
1972.....	20317	19433	25.50	5181	4955	329	5284
1973 4/...	20987	19011	39.00	8185	7414	503	7917

1/ ADJUSTMENTS MADE FOR INSHIPMENTS AND CHANGES IN INVENTORY. 2/ EXCLUDES INTER-FARM SALES.

3/ INCLUDES RECEIPTS FROM MARKETINGS AND SALES OF FARM SLAUGHTERED MEAT. 4/ PRELIMINARY.

CHICKENS: NUMBER ON FARMS BY CLASSES, CHICKENS RAISED, & INVENTORY VALUES, DECEMBER 1, 1971-1973

YEAR	TOTAL CHICKENS	OF LAYING AGE		PULLETS NOT OF LAYING AGE	OTHER	CHICKENS RAISED ^{1/}	VALUE PER HEAD	INVENTORY VALUE
		HENS	PULLETS					
		-----1,000 HEAD-----					DOLLARS	1,000 DOLLARS
1971	1209	301	715	189	4	887	1.20	1451
1972	1271	559	455	253	4	---	1.40	1779
1973	1186	593	349	240	4	---	1.85	2194

^{1/} RAISED DURING THE FOLLOWING 12 MONTHS; DOES NOT INCLUDE YOUNG CHICKENS LOST.

EGGS: NUMBER LAYERS, FARM PRODUCTION, PRICE, AND INCOME, 1971-1973

YEAR	AVERAGE YEARLY NUMBER LAYERS ON HAND	EGG PRODUCTION	EGGS CONSUMED IN FARM HOUSEHOLD	EGGS SOLD	PRICE PER DOZEN	CASH RECEIPTS	VALUE OF EGGS CONSUMED IN FARM HOUSEHOLD	GROSS INCOME
	<u>1,000 HEAD</u>		-----MILLION EGGS-----		<u>CENTS</u>		-----1,000 DOLLARS-----	
1971....	1024	219	2	217	35.3	6383	59	6442
1972....	1031	234	1	233	35.9	6971	30	7001
1973 ^{1/} .	940	208	4	204	57.6	9792	192	9984

^{1/} PRELIMINARY.

BEES AND HONEY: COLONIES, YIELD, PRODUCTION, PRICE AND VALUE, 1971-1973

YEAR	COLONIES OF BEES	HONEY				BEESWAX			
		POUNDS PER COLONY	PRODUCTION	PRICE PER POUND	VALUE OF PRODUCTION	STOCKS ON HAND DEC. 15	PRODUCTION	PRICE PER POUND	VALUE OF PRODUCTION
		1,000 HIVES	1,000 POUNDS	CENTS	1,000 DOLLARS	1,000 POUNDS	1,000 POUNDS	CENTS	1,000 DOLLARS
1971....	13	48	624	20.2	126	44	9	56	5
1972....	14	59	826	32.6	269	83	13	53	7
1973 <u>1/</u>	15	50	750	40.7	305	120	12	50	6

1/ PRELIMINARY.LIVESTOCK SLAUGHTER: NUMBER SLAUGHTERED AND TOTAL LIVELWEIGHT, BY SPECIES, 1971-1973 1/

YEAR	CATTLE		HOGS		SHEEP AND LAMBS	
	NUMBER	TOTAL LIVELWEIGHT	NUMBER	TOTAL LIVELWEIGHT	NUMBER	TOTAL LIVELWEIGHT
	1,000 HEAD	1,000 POUNDS	1,000 HEAD	1,000 POUNDS	1,000 HEAD	1,000 POUNDS
1971....	353.5	336573	121.4	28438	88.3	9635
1972....	388.0	379875	115.9	27074	123.7	13581
1973 <u>2/</u>	376.5	365445	104.8	24950	134.9	14735

1/ INCLUDES SLAUGHTER UNDER FEDERAL INSPECTION & OTHER COMMERCIAL SLAUGHTER, EXCLUDES FARM SLAUGHTER.2/ PRELIMINARY.

SHEEP ON FEED: NUMBER ON FEED, BY COUNTIES, JANUARY 1, 1969-1974

	1969	1970	1971	1972	1973	1974 <u>1/</u>
	-----HEAD-----					
NORTHWEST DISTRICT	1400	500	700	1300	1000	1100
NORTHEAST DISTRICT	2000	5000	6500	2000	1500	1600
SOUTHWEST DISTRICT	600	100	100	100	100	200
CHAVES	30000	31500	24000	23000	45000	45200
EDDY	<u>2/</u>	<u>2/</u>	<u>2/</u>	<u>2/</u>	<u>2/</u>	<u>2/</u>
LEA	0	0	0	100	<u>2/</u>	<u>2/</u>
LINCOLN	<u>2/</u>	<u>2/</u>	<u>2/</u>	<u>2/</u>	<u>2/</u>	<u>2/</u>
OTHER COUNTIES	7000	5900	5700	5500	3400	3500
SOUTHEAST DISTRICT	37000	37400	29700	28600	48400	48700
STATE	41000	43000	37000	32000	51000	52000

1/ PRELIMINARY. 2/ EDDY AND LINCOLN COUNTY DATA COMBINED WITH OTHER COUNTIES TO AVOID DISCLOSURE OF INDIVIDUAL OPERATIONS.

CATTLE ON FEED: NUMBER OF FEEDLOTS, CAPACITY, NUMBER ON FEED, BY COUNTIES AND QUARTERS, JANUARY 1, 1973-APRIL 1, 1974

COUNTY	NUMBER OF FEEDLOTS	ONE TIME CAPACITY	Jan. 1	Apr. 1	Jul. 1	Oct. 1	Jan. 1	Apr. 1
	JANUARY 1 1974	JANUARY 1 1974	1973	1973	1973	1973	1974	1974 <u>1/</u>
	-----HEAD-----							
NORTHWEST DISTRICT <u>2/</u>	3	16750	13000	11300	13000	6900	12700	11500
CURRY	7	69100	41000	40000	54100	45500	46200	47900
OTHER COUNTIES <u>2/</u>	11	95650	71600	61000	61000	58900	57500	60900
NORTHEAST DISTRICT	18	164750	112600	101000	115100	104400	103700	108800
SOUTHWEST DISTRICT <u>2/</u>	4	12300	6600	8700	9100	6500	4900	3800
CHAVES	13	122600	63000	75000	75900	79800	78900	86500
DONA ANA	5	8200	2800	2500	2500	2500	2300	2800
OTHER COUNTIES <u>2/</u>	5	41800	28000	31500	29400	29900	29500	21600
SOUTHEAST DISTRICT	23	172600	93800	109000	107800	112200	110700	110900
STATE	48	366400	226000	230000	245000	230000	232000	235000

1/ PRELIMINARY. 2/ DISTRICTS AND OTHER COUNTIES COMBINED TO AVOID DISCLOSING INDIVIDUAL OPERATIONS.

CATTLE NUMBERS SHIPPED OUT OF NEW MEXICO BY STATE OF DESTINATION, 1973

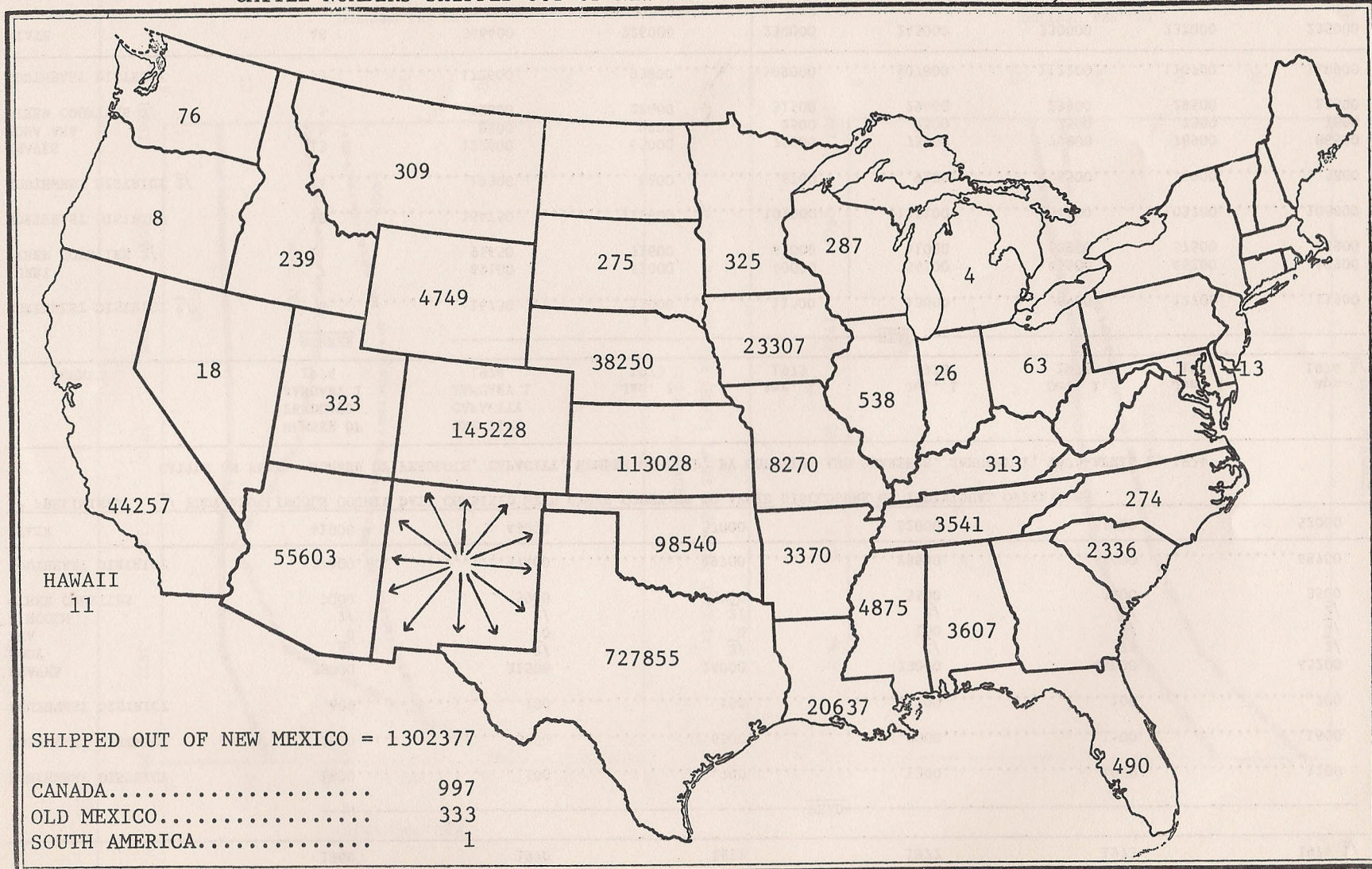

CATTLE NUMBERS SHIPPED INTO NEW MEXICO BY STATE OF ORIGIN, 1973 1/

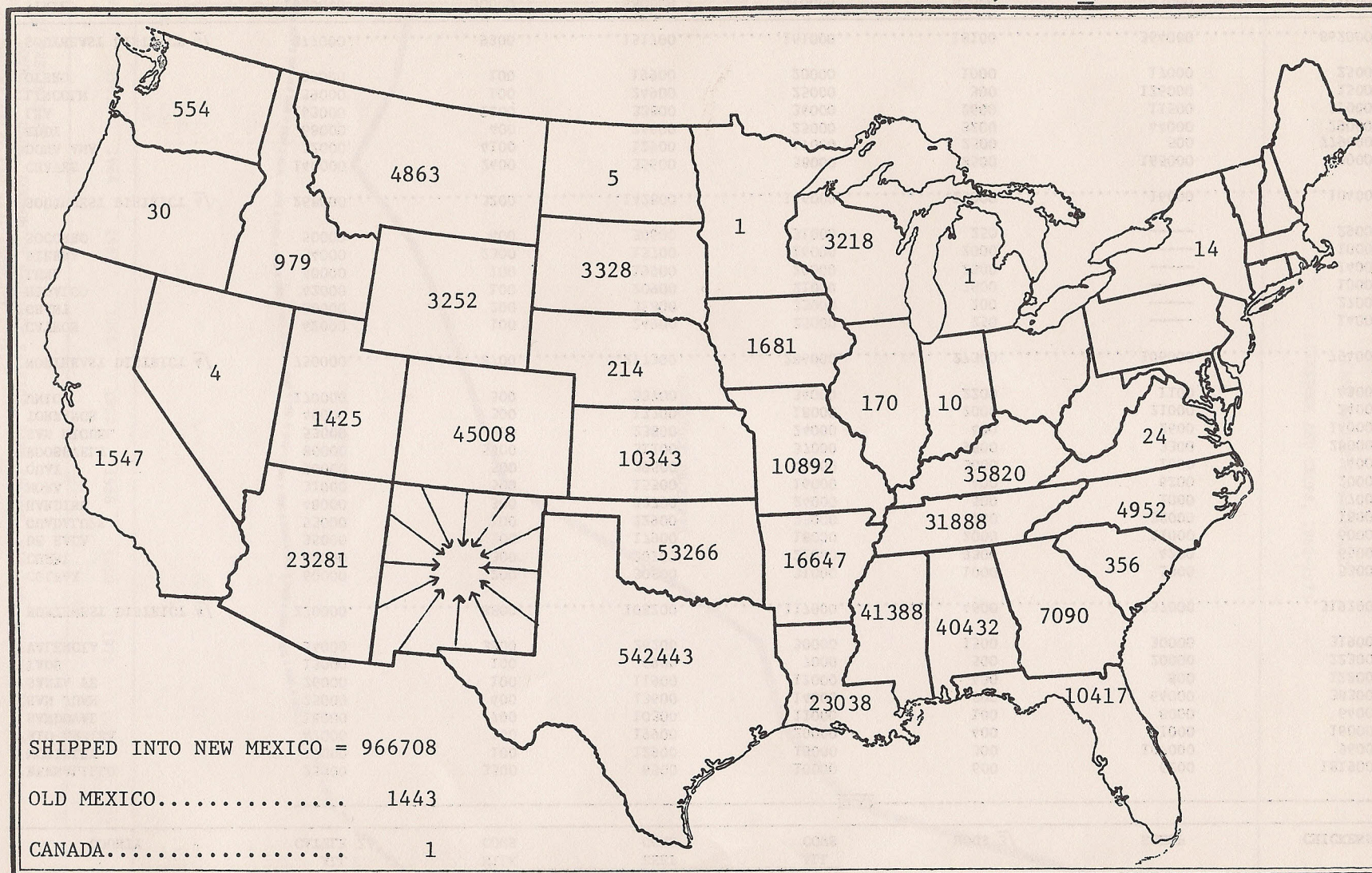

1/ INCLUDES SHIPMENTS TO THE CLOVIS YARDS.

LIVESTOCK INVENTORY: NUMBER ON FARMS, BY COUNTIES, JANUARY 1, 1973 ^{1/}

COUNTY	ALL CATTLE ^{2/}	COWS AND HEIFERS THAT HAVE CALVED			HOGS ^{3/}	SHEEP	CHICKENS ^{3/}
		MILK COWS	BEEF COWS	ALL COWS			
-----HEAD-----							
BERNALILLO	25000	3500	6500	10000	600	6200	181900
MCKINLEY	17000	100	12900	13000	300	107000	9600
RIO ARRIBA	42000	100	19900	20000	400	21000	16000
SANDOVAL	18000	700	10300	11000	100	8000	6400
SAN JUAN	25000	400	13600	14000	800	64000	38300
SANTA FE	26000	100	11900	12000	400	800	12800
TAOS	13000	100	6900	7000	500	20000	22300
VALENCIA	54000	3800	26200	30000	1500	30000	31900
NORTHWEST DISTRICT ^{4/}	220000.....	8800.....	108200.....	117000.....	4600.....	257000.....	319200
COLFAX	60000	200	30800	31000	1000	5000	5300
CURRY	84000	300	20700	21000	3300	4200	6500
DE BACA	35000	100	17900	18000	2000	21000	6000
GUADALUPE	53000	100	22900	23000	700	38000	1800
HARDING	48000	300	23700	24000	500	1000	1700
MORA	31000	500	15500	16000	400	6200	2000
QUAY	90000	500	39500	40000	5000	2600	7400
ROOSEVELT	86000	5900	31100	37000	9800	3300	28000
SAN MIGUEL	53000	200	23800	24000	400	2600	14000
TORRANCE	40000	300	17700	18000	2000	21000	2400
UNION	170000	300	33700	34000	2200	1100	4300
NORTHEAST DISTRICT ^{4/}	750000.....	8700.....	277300.....	286000.....	27300.....	106000.....	79400
CATRON	42000	100	24900	25000	250	-----	1400
GRANT	60000	200	32800	33000	200	-----	2700
HIDALGO	42000	100	20900	21000	7800	-----	1000
LUNA	40000	100	19900	20000	2500	-----	1400
SIERRA	34000	2300	13700	16000	2000	-----	1000
SOCORRO	50000	400	30600	31000	250	-----	2900
SOUTHWEST DISTRICT ^{4/}	268000.....	3200.....	142800.....	146000.....	13000.....	16000.....	10400
CHAVES	140000	2400	35600	38000	8500	165000	23000
DONA ANA	32000	4100	12900	17000	2500	500	779000
EDDY	68000	400	24600	25000	3200	44000	29000
LEA	63000	2200	33800	36000	2600	11500	27000
LINCOLN	39000	100	24900	25000	300	126000	1500
OTERO	35000	100	19900	20000	1000	17000	2500
SOUTHEAST DISTRICT ^{4/}	377000.....	9300.....	151700.....	161000.....	18100.....	364000.....	862000
STATE	1615000	30000	680000	710000	63000	743000	1271000

^{1/} REVISED. ^{2/} INCLUDES COWS AND HEIFERS THAT HAVE CALVED.

^{3/} DECEMBER 1, 1972. ^{4/} DISTRICT TOTAL INCLUDES COUNTIES FOR WHICH SEPERATE ESTIMATES WERE NOT MADE.

LIVESTOCK INVENTORY: NUMBER ON FARMS, BY COUNTIES, JANUARY 1, 1974 1/

COUNTY	ALL CATTLE 2/	COWS AND HEIFERS THAT HAVE CALVED			ALL COWS	HOGS 3/	SHEEP	CHICKENS 3/
		MILK COWS	BEEF COWS	HEAD				
BERNALILLO	22000	3300	6700	10000	700	5900	169800	
MCKINLEY	19000	100	13900	14000	300	102000	8900	
RIO ARRIBA	45000	100	18900	19000	400	20000	14900	
SANDOVAL	17000	700	9300	10000	100	7600	6000	
SAN JUAN	30000	400	13600	14000	900	61000	35700	
SANTA FE	22000	100	10900	11000	400	800	11900	
TAOS	13000	100	5900	6000	600	19100	20900	
VALENCIA	47000	3600	23400	27000	1700	28600	29800	
NORTHWEST DISTRICT 4/	215000	8400	102600	111000	5100	245000	297900	
COLFAX	62000	200	30800	31000	1100	4800	4900	
CURRY	87000	400	24600	25000	3700	4000	6100	
DE BACA	38000	100	15900	16000	2200	20000	5600	
GUADALUPE	53000	100	20900	21000	800	36200	1700	
HARDING	47000	300	22700	23000	600	1000	1600	
MORA	29000	500	14500	15000	400	5900	1900	
QUAY	91000	600	41400	42000	5600	2500	6900	
ROOSEVELT	89000	6000	33000	39000	10900	3100	26100	
SAN MIGUEL	53000	200	24800	25000	400	2500	13100	
TORRANCE	38000	300	14700	15000	2200	20000	2200	
UNION	168000	300	35700	36000	2400	1000	4000	
NORTHEAST DISTRICT 4/	755000	9000	279000	288000	30300	101000	74100	
CATRON	43000	100	23900	24000	300	----	1300	
GRANT	59000	200	30800	31000	200	----	2500	
HIDALGO	39000	100	18900	19000	8700	----	900	
LUNA	40000	100	19900	20000	2800	----	1300	
SIERRA	33000	2200	12800	15000	2200	----	900	
SOCORRO	51000	400	28600	29000	300	----	2700	
SOUTHWEST DISTRICT 4/	265000	3100	134900	138000	14500	15000	9600	
CHAVES	141000	2400	37600	40000	9400	157200	21500	
DONA ANA	33000	4200	13800	18000	2800	500	726900	
EDDY	67000	400	23600	24000	3600	41900	27100	
LEA	65000	2300	34700	37000	2900	11000	25200	
LINCOLN	39000	100	23900	24000	300	120200	1400	
OTERO	35000	100	19900	20000	1100	16200	2300	
SOUTHEAST DISTRICT 4/	380000	9500	153500	163000	20100	347000	804400	
STATE	1615000	30000	670000	700000	70000	708000	1186000	

1/ PRELIMINARY. 2/ INCLUDES COWS AND HEIFERS THAT HAVE CALVED.

3/ DECEMBER 1, 1971. 4/ DISTRICT TOTAL INCLUDES COUNTIES FOR WHICH SEPARATE ESTIMATES WERE NOT MADE.

CROP VALUES: FARM VALUES OF PRODUCTION OF PRINCIPAL CROPS, BY COUNTIES, 1972 1/2/

COUNTY	WHEAT	SORGHUM FOR GRAIN	CORN FOR GRAIN	BARLEY	COTTON AND COTTONSEED	ALL HAY	POTATOES	PEANUTS
-----1,000 DOLLARS-----								
BERNALILLO	---	3.3	7.0	3.8	----	700.1	----	----
MCKINLEY	---	---	15.7	---	----	22.6	----	----
RIO ARRIBA	7.1	---	22.8	4.8	----	555.2	----	----
SANDOVAL	5.5	6.5	56.0	11.6	----	371.2	----	----
SAN JUAN	4.9	2.9	406.0	25.0	----	1738.9	55.3	----
SANTA FE	27.4	1.2	93.8	20.3	----	449.7	402.0	----
TAOS	12.2	---	9.2	3.6	----	374.5	----	----
VALENCIA	15.9	26.1	69.4	3.0	----	2009.6	----	----
NORTHWEST DISTRICT	73.0.....	40.0.....	679.9.....	72.1.....	-----	6221.8.....	526.3.....	-----
COLFAX	45.6	---	---	21.1	----	697.1	----	----
CURRY	5336.7	11518.7	56.9	76.9	102.5	548.6	552.8	11.3
DE BACA	3.7	255.8	2.4	2.4	28.1	622.0	----	----
GUADALUPE	---	1.3	28.4	---	----	147.8	----	----
HARDING	91.3	133.7	12.2	---	----	321.2	----	----
MORA	---	---	.9	3.0	----	467.6	----	----
QUAY	679.7	1139.1	36.7	6.3	204.9	1623.2	----	27.0
ROOSEVELT	647.1	6316.1	43.5	29.0	2396.0	1407.1	1492.4	2995.7
SAN MIGUEL	7.7	35.9	12.1	4.8	----	332.9	----	----
TORRANCE	54.6	9.6	388.5	54.4	----	781.1	368.5	----
UNION	75.2	1616.7	780.5	---	----	958.1	----	----
NORTHEAST DISTRICT	6941.6.....	21026.9.....	1362.1.....	197.9.....	2731.5.....	7906.7.....	2413.7.....	3034.0.....
CATRON	---	---	5.4	---	----	31.4	----	----
GRANT	5.5	26.1	9.8	1.9	120.6	82.9	----	----
HIDALGO	5.3	1406.8	504.0	91.5	1368.8	244.9	----	----
LUNA	14.8	1989.4	77.0	117.6	4599.3	299.3	----	4.5
SIERRA	---	---	5.2	12.6	315.1	236.5	----	----
SOCORRO	---	48.2	12.2	1.2	85.9	1032.6	----	----
SOUTHWEST DISTRICT	25.6.....	3470.5.....	613.6.....	224.8.....	6489.7.....	1927.6.....	-----	4.5.....
CHAVES	4.9	601.7	61.2	235.9	4814.4	8608.5	----	----
DONA ANA	6.5	417.6	26.2	174.2	9264.7	2514.8	----	----
EDDY	---	167.6	2.7	51.6	4148.0	4599.0	----	----
LEA	6.2	2231.5	---	35.3	2098.5	1891.8	----	51.1
LINCOLN	---	---	4.5	---	----	65.7	----	----
OTERO	8.2	36.2	5.8	24.2	314.2	282.2	----	----
SOUTHEAST DISTRICT	25.8.....	3454.6.....	100.4.....	521.2.....	20639.8.....	17962.0.....	-----	51.1.....
STATE	7066.0	27992.0	2756.0	1016.0	29861.0	34018.0	2948.0	3090.0

1/ FOR SOME CROPS, COUNTY VALUES WILL NOT ADD TO DISTRICT OR STATE TOTALS. COUNTY VALUES ARE BASED ON SEASON AVERAGE PRICE FOR THE STATE.
 2/ REVISED. 3/ OTHER CROPS INCLUDE: BROOMCORN, PROCESSING TOMATOES, APPLES, PECANS, SUGAR BEETS, AND SWEET POTATOES.

CROP VALUES: FARM VALUES OF PRODUCTION OF PRINCIPAL CROPS, BY COUNTIES, 1972. 1/2/

COUNTY	DRY BEANS	EARLY SPRING AND EARLY FALL LETTUCE	ONIONS	OTHER CROPS <u>3/</u>	TOTAL
-----1,000 DOLLARS-----					
BERNALILLO	4.7	16.2	107.1	-----	842.2
MCKINLEY	6.2	-----	-----	-----	44.5
RIO ARRIBA	4.7	-----	-----	-----	594.6
SANDOVAL	---	73.0	-----	-----	523.8
SAN JUAN	7.7	-----	21.4	-----	2262.1
SANTA FE	5.7	-----	-----	-----	1000.1
TAOS	7.1	-----	-----	-----	406.6
VALENCIA	2.4	74.2	238.9	-----	2439.5
NORTHWEST DISTRICT	38.5	163.4	367.4	-----	8182.4
COLFAX	---	-----	-----	-----	763.8
CURRY	---	-----	33.6	-----	18238.0
DE BACA	---	-----	-----	-----	914.4
GUADALUPE	5.0	-----	-----	-----	182.5
HARDING	---	-----	-----	-----	558.4
MORA	1.5	-----	-----	-----	473.0
QUAY	---	-----	-----	-----	3716.9
ROOSEVELT	3.3	-----	129.4	-----	15459.6
SAN MIGUEL	9.0	-----	-----	-----	402.4
TORRANCE	20.3	40.6	-----	-----	1717.6
UNION	---	-----	-----	-----	3430.5
NORTHEAST DISTRICT	39.1	40.6	163.0	-----	45844.6
CATRON	---	-----	-----	-----	36.8
GRANT	---	-----	-----	-----	246.8
HIDALGO	69.2	-----	-----	-----	3690.5
LUNA	59.2	-----	-----	-----	7161.1
SIERRA	---	-----	-----	-----	569.4
SOCORRO	1.0	-----	-----	-----	1181.1
SOUTHWEST DISTRICT	129.4	300.0	533.9	-----	13719.6
CHAVES	---	-----	-----	-----	14326.6
DONA ANA	---	4027.0	6671.0	-----	23102.0
EDDY	---	-----	-----	-----	8968.9
LEA	---	-----	342.7	-----	6657.1
LINCOLN	.9	-----	-----	-----	71.1
OTERO	---	-----	-----	-----	670.8
SOUTHEAST DISTRICT	.9	4027.0	7013.7	-----	53796.5
STATE	208.0	4531.0	8078.0	7328.0	126111.0

1/ SEE FOOTNOTE PREVIOUS PAGE. 2/ SEE FOOTNOTE PREVIOUS PAGE. 3/ SEE FOOTNOTE PREVIOUS PAGE.

CROP VALUES: FARM VALUES OF PRODUCTION OF PRINCIPAL CROPS, BY COUNTIES, 1973 1/2/

COUNTY	WHEAT	SORGHUM FOR GRAIN	CORN FOR GRAIN	BARLEY	COTTON AND COTTONSEED	ALL HAY
-----1,000 DOLLARS-----						
BERNALILLO	---	6.0	11.0	4.5	----	980.2
MCKINLEY	8.2	---	17.9	---	----	97.3
RIO ARRIBA	207.4	4.0	24.1	11.4	----	905.8
SANDOVAL	16.2	12.7	82.8	8.7	----	588.7
SAN JUAN	20.4	.9	237.6	52.2	----	2258.5
SANTA FE	89.4	2.5	267.7	50.4	----	930.0
TAOS	47.7	2.3	8.3	20.5	----	820.7
VALENCIA	28.5	44.9	94.3	8.1	----	2660.3
NORTHWEST DISTRICT	417.8.....	73.3.....	743.7.....	155.8.....	----	9241.5
COLFAX	308.0	----	----	75.4	----	1233.7
CURRY	16166.9	19961.1	1195.7	943.6	94.4	601.3
DE BACA	59.7	550.5	3.9	31.1	76.1	1019.3
GUADALUPE	----	4.0	44.0	----	----	208.3
HARDING	641.1	377.7	----	2.5	----	189.7
MORA	11.5	----	1.6	.9	----	609.2
QUAY	5154.3	1906.9	47.4	81.4	280.2	2185.5
ROOSEVELT	4880.6	11541.7	168.0	51.1	3320.2	1671.7
SAN MIGUEL	10.9	74.8	6.9	4.8	----	411.5
TORRANCE	117.1	22.7	326.7	48.6	----	1041.6
UNION	883.0	918.3	1145.7	12.2	----	1221.6
NORTHEAST DISTRICT	28233.1.....	35357.7.....	2939.9.....	1251.6.....	3770.9.....	10393.4
CATRON	----	----	----	----	----	43.3
GRANT	11.9	65.4	8.3	----	----	174.4
HIDALGO	20.4	2171.6	176.0	100.8	1726.8	299.9
LUNA	50.3	4377.3	----	118.8	5458.8	377.6
SIERRA	----	6.9	----	38.2	413.7	414.8
SOCORRO	19.4	236.2	34.7	----	18.3	1471.3
SOUTHWEST DISTRICT	102.0.....	6857.4.....	219.0.....	257.8.....	7617.6.....	2781.3
CHAVES	10.2	993.1	89.4	315.0	7970.2	11439.0
DONA ANA	15.3	334.9	41.3	252.0	14692.5	3208.5
EDDY	----	240.8	----	82.6	8136.9	6670.4
LEA	184.6	3913.7	----	129.6	4264.4	2118.1
LINCOLN	----	----	5.5	----	----	102.4
OTERO	25.0	58.1	4.2	39.6	578.5	592.4
SOUTHEAST DISTRICT	235.1.....	5540.6.....	140.4.....	818.8.....	35642.5.....	24130.8
STATE	28988.0	47829.0	4043.0	2484.0	47031.0	46547.0

1/ FOR SOME CROPS, COUNTY VALUES WILL NOT ADD TO DISTRICT OR STATE TOTALS. COUNTY VALUES ARE BASED ON SEASON AVERAGE PRICE FOR THE STATE.
 2/ PRELIMINARY. 3/ OTHER CROPS INCLUDE: BROOMCORN, PROCESSING TOMATOES, APPLES, PECANS, SUGAR BEETS, AND SWEET POTATOES.

CROP VALUES: FARM VALUES OF PRODUCTION OF PRINCIPAL CROP BY COUNTIES 1973 1/2/

COUNTY	POTATOES	PEANUTS	EARLY SPRING AND EARLY FALL LETTUCE	ONIONS	OTHER CROPS <u>3/</u>	TOTAL
-----1,000 DOLLARS-----						
BERNALILLO	----	----	----	108.3	---	1144.0
MCKINLEY	----	----	----	----	---	123.4
RIO ARRIBA	----	----	----	----	---	1152.7
SANDOVAL	----	----	14.2	----	---	723.3
SAN JUAN	126.5	----	----	----	---	2696.1
SANTA FE	377.9	----	27.5	22.5	---	1767.9
TAOS	----	----	----	----	---	1158.9
VALENCIA	----	----	539.9	290.7	---	3580.7
NORTHWEST DISTRICT	521.4.....	-----	581.6.....	421.5.....	-----	12156.6
COLFAX	----	----	----	----	---	1617.1
CURRY	407.0	11.4	----	49.9	---	39431.3
DE BACA	----	----	----	----	---	1740.6
GUADALUPE	----	----	----	----	---	256.3
HARDING	----	----	----	----	---	1211.0
MORA	----	----	----	----	---	623.2
QUAY	----	29.1	----	----	---	9684.8
ROOSEVELT	1434.1	3362.4	----	330.3	---	26760.1
SAN MIGUEL	----	----	----	----	---	508.9
TORRANCE	458.2	----	161.5	----	---	2176.4
UNION	----	----	----	----	---	4180.8
NORTHEAST DISTRICT	2299.3.....	3402.9.....	161.5.....	380.2.....	-----	88190.5
CATRON	----	----	----	----	---	43.3
GRANT	----	----	----	----	---	260.0
HIDALGO	----	----	----	----	---	4495.5
LUNA	----	1.9	----	----	---	10384.7
SIERRA	----	----	----	----	---	873.6
SOCORRO	----	----	----	123.3	---	1903.2
SOUTHWEST DISTRICT	-----	1.9.....	375.2.....	1428.4.....	-----	19640.6
CHAVES	----	----	----	----	---	20816.9
DONA ANA	----	----	7786.7	5149.0	---	31480.2
EDDY	----	----	----	----	---	15130.7
LEA	----	61.2	----	496.9	---	11168.5
LINCOLN	----	----	----	----	---	107.9
OTERO	----	----	----	----	---	1297.8
SOUTHEAST DISTRICT	-----	61.2.....	7786.7.....	5645.9.....	-----	80002.0
STATE	2829.0	3466.0	8905.0	7876.0	10828	210826.0

1/ SEE FOOTNOTE PRECEEDING PAGE. 2/ SEE FOOTNOTE PRECEEDING PAGE. 3/ SEE FOOTNOTE PRECEEDING PAGE.

LIVESTOCK INVENTORY VALUES: FARM INVENTORY VALUE OF SPECIFIED SPECIES OF LIVESTOCK BY COUNTIES, JANUARY 1, 1973 1/

COUNTY	ALL CATTLE <u>2/</u>	HOGS <u>3/</u>	ALL SHEEP	CHICKENS <u>3/</u>	TOTAL
-----1,000 DOLLARS-----					
BERNALILLO	5750.0	21.6	158.0	417.2	6346.8
MCKINLEY	3910.0	10.8	2729.0	1.8	6651.6
RIO ARriba	9660.0	14.4	536.0	3.5	10213.9
SANDOVAL	4140.0	3.6	204.0	1.4	4349.0
SAN JUAN	5750.0	28.8	1632.0	8.4	7419.2
SANTA FE	5980.0	14.4	20.0	2.9	6017.3
TAOS	2990.0	18.0	510.0	4.6	3522.6
VALENCIA	12420.0	54.0	765.0	7.0	13246.0
NORTHWEST DISTRICT <u>4/</u>	50600.0	165.6	6554.0	446.8	57766.4
COLFAX	13800.0	36.0	128.0	7.4	13971.4
CURRY	19320.0	118.8	107.0	9.1	19554.9
DE BACA	8050.0	72.0	536.0	8.4	8666.4
GUADALUPE	12190.0	25.2	969.0	2.5	13186.7
HARDING	11040.0	18.0	26.0	2.4	11086.4
MORA	7130.0	14.4	158.0	2.8	7305.2
QUAY	20700.0	180.0	66.0	10.4	20956.4
ROOSEVELT	19780.0	352.8	84.0	39.2	20256.0
SAN MIGUEL	12190.0	14.4	66.0	19.6	12230.6
TORRANCE	9200.0	72.0	536.0	3.4	9811.4
UNION	39100.0	79.2	28.0	6.0	39213.2
NORTHEAST DISTRICT <u>4/</u>	172500.0	982.8	2704.0	111.2	176298.0
CATRON	9660.0	9.0	-----	2.0	9671.0
GRANT	13800.0	7.2	-----	3.8	13811.0
HIDALGO	9660.0	280.8	-----	1.4	9942.2
LUNA	9200.0	90.0	-----	2.0	9292.0
SIERRA	7820.0	72.0	-----	1.4	7893.4
SOCORRO	11500.0	9.0	-----	4.1	11513.1
SOUTHWEST DISTRICT <u>4/</u>	61640.0	468.0	408.0	14.7	62530.7
CHAVES	32200.0	306.0	4207.0	32.2	36720.2
DONA ANA	7360.0	90.0	13.0	1090.1	8596.1
EDDY	15640.0	115.2	1122.0	40.6	16917.8
LEA	14490.0	93.6	293.0	37.8	14896.4
LINCOLN	8970.0	10.8	3213.0	2.1	12195.9
OTERO	8050.0	36.0	433.0	3.5	8522.5
SOUTHEAST DISTRICT <u>4/</u>	86710.0	651.6	9281.0	1206.3	97848.9
STATE	371450.0	2268.0	18947.0	1779.0	394444.0

1/ LIVESTOCK INVENTORY VALUES FOR INDIVIDUAL COUNTIES ARE BASED ON THE STATE AVERAGE PRICE PER HEAD. 2/ INCLUDES MILK COWS.
3/ DECEMBER 1, 1972. 4/ DISTRICT TOTAL INCLUDES COUNTIES FOR WHICH SEPARATE ESTIMATES WERE NOT MADE.

LIVESTOCK INVENTORY VALUES: FARM INVENTORY VALUE OF SPECIFIED SPECIES OF LIVESTOCK BY COUNTIES, JANUARY 1, 1974 1/2/

COUNTY	ALL CATTLE <u>3/</u>	HOGS <u>4/</u>	ALL SHEEP	CHICKENS <u>4/</u>	TOTAL
-----1,000 DOLLARS-----					
BERNALILLO	6490.0	36.4	179.9	314.1	7020.4
MCKINLEY	5605.0	15.6	3111.0	16.5	8748.1
RIO ARRIBA	13275.0	20.8	610.0	27.6	13933.4
SANDOVAL	5015.0	5.2	231.8	11.1	5263.1
SAN JUAN	8850.0	46.8	1860.5	66.0	10823.3
SANTA FE	6490.0	20.8	24.4	22.0	6557.2
TAOS	3835.0	31.2	582.5	38.7	4487.4
VALENCIA	13865.0	88.4	872.3	55.1	14880.8
NORTHWEST DISTRICT <u>5/</u>	63425.0.....	265.2.....	7472.4.....	551.1.....	71713.7
COLFAX	18290.0	57.2	146.4	9.1	18502.7
CURRY	25665.0	192.4	122.0	11.3	25990.7
DE BACA	11211.0	114.4	610.0	10.3	11944.7
GUADALUPE	15635.0	41.6	1104.1	3.1	16783.8
HARDING	13865.0	31.2	30.5	3.0	13929.7
MORA	8555.0	20.8	179.9	3.5	8759.2
QUAY	26845.0	291.2	76.3	12.8	27225.3
ROOSEVELT	26255.0	566.8	94.6	48.3	26964.7
SAN MIGUEL	15635.0	20.8	76.2	24.2	15756.2
TORRANCE	11210.0	114.4	610.0	4.1	11938.5
UNION	49560.0	124.8	30.5	7.4	49722.7
NORTHEAST DISTRICT <u>5/</u>	222725.0.....	1575.6.....	3080.5.....	137.1.....	227518.2
CATRON	12685.0	15.6	----	2.4	12703.0
GRANT	17405.0	10.4	----	4.6	17420.0
HIDALGO	11505.0	452.4	----	1.6	11959.0
LUNA	11800.0	145.6	----	2.4	11948.0
SIERRA	9735.0	114.4	----	1.7	9851.1
SOCORRO	15045.0	15.6	----	5.0	15065.6
SOUTHWEST DISTRICT <u>5/</u>	78175.0.....	754.0.....	457.5.....	17.7.....	79404.2
CHAVES	41595.0	488.8	4794.6	39.8	46918.2
DONA ANA	9735.0	145.6	15.3	1344.7	11240.6
EDDY	19765.0	187.2	1278.0	50.1	21280.3
LEA	19175.0	150.8	335.5	46.6	19707.9
LINCOLN	11505.0	15.6	3666.1	2.6	15189.3
OTERO	10325.0	57.2	494.1	4.3	10880.6
SOUTHEAST DISTRICT <u>5/</u>	112100.0.....	1045.2.....	10583.6.....	1488.1.....	125216.9
STATE	476425.0	3640.0	21594.0	2194.0	503853.0

1/ LIVESTOCK INVENTORY VALUES FOR INDIVIDUAL COUNTIES ARE BASED ON THE STATE AVERAGE PRICE PER HEAD. 2/ PRELIMINARY.
3/ INCLUDES MILK COWS. 4/ DECEMBER 1, 1973. 5/ DISTRICT TOTAL INCLUDES COUNTIES FOR WHICH SEPARATE ESTIMATES WERE NOT MADE.

WHY CROP AND LIVESTOCK REPORTS

A man's judgment is no better than his facts and crop reports are the basic facts of Agriculture.

They aid farmers in planning their production and marketing.

They are essential in enacting wise legislation affecting Agriculture.

They are the basis for analysis of agriculture and other business conditions.

They enable railroads to make a better distribution of cars for moving farm products.

They give producers the same foresight to future price trends that organized dealers possess.

They are a check on fluctuation in price. Uncertainty of supply promotes undue fluctuation in price.

They are indispensable in times of war because food is as essential as ammunition and weapons of war.

They are the best basis for adjusting supply to demand which is highly essential if maximum price is to prevail.

They aid farm organizations, schools and others in planning constructive programs, and the prospective purchaser of land.

They give information on surplus and deficit areas of production making possible a more economical distribution of products.

They eliminate the ill effects of misleading reports that might be circulated for private gain, if there were no official reports.

They are a guide to farm resources and for developing new resources such as irrigation, electric power, location of food processing and other factories.

They reduce the amount of speculation in farm products. Speculation thrives on uncertainty. Unbiased official crop reports reduce uncertainty which limits speculation.

They indicate potential buying power thereby enabling the manufacturer to meet the probable demand. With economical production and distribution, the manufacturer can sell at a lower price than he could with uncertain demand.

They reduce the risk of ownership of buyers of farm products which enables them to do business on a smaller margin. Under the stimulus of competition, they pay producers higher prices than could be paid if uncertainty of production existed.

They provide an accurate, unbiased picture of New Mexico's agriculture. The facts on present and prospective supplies furnish a sound basis for judgment and action by farmers, other individuals, business men, railroads, crop and livestock interests and governmental agencies.

NEW MEXICO CROP REPORTING DISTRICTS

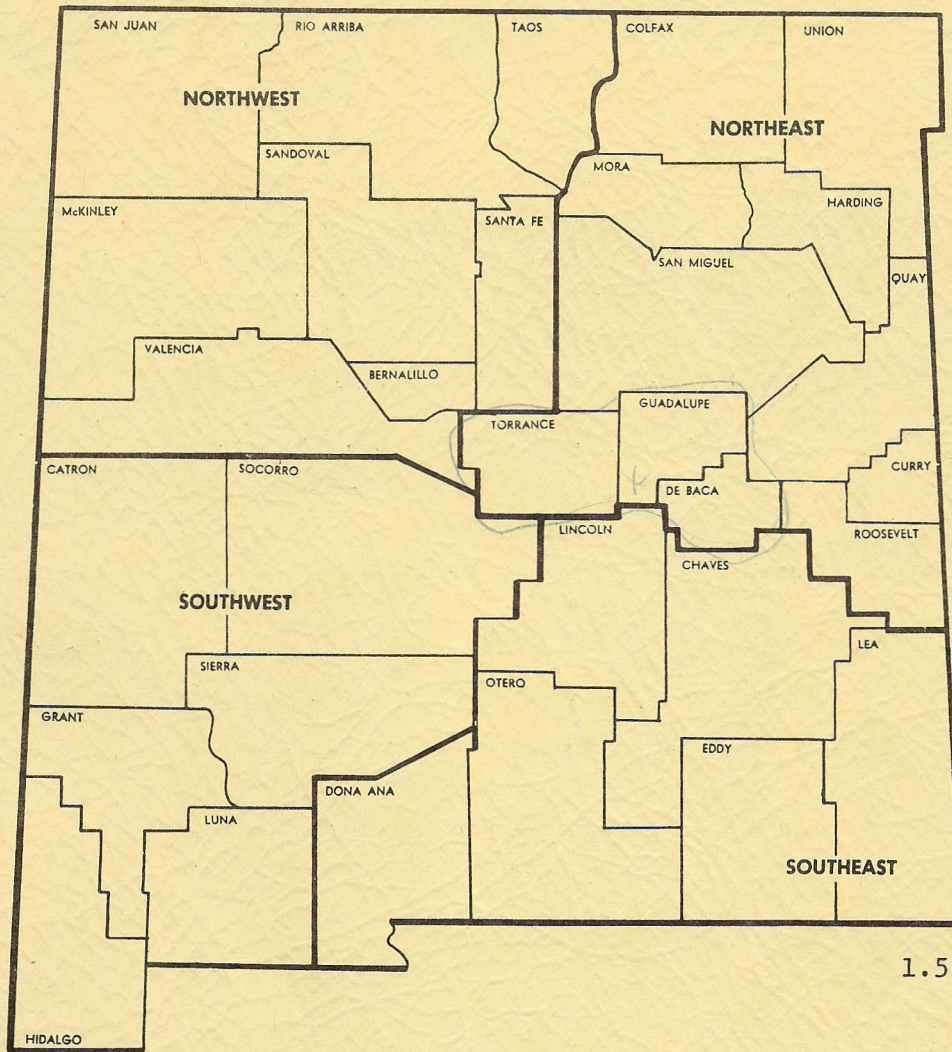

1.5 M