



NEW MEXICO AGRICULTURAL STATISTICS

1972



VOLUME VII

Radovich — 62

NEW MEXICO AGRICULTURAL STATISTICS
1972

Prepared by

UNITED STATES DEPARTMENT OF AGRICULTURE
NEW MEXICO CROP AND LIVESTOCK REPORTING SERVICE
STATISTICAL REPORTING SERVICE

P. O. Drawer 580

Las Cruces, New Mexico 88001

Joe D. Herman, Statistician in Charge

William W. Wile, Statistician (State)

ISSUED
COOPERATIVELY
WITH

NEW MEXICO DEPARTMENT OF AGRICULTURE
NEW MEXICO STATE UNIVERSITY

P. O. Box 3189

Las Cruces, New Mexico 88003

Dr. William P. Stephens, Director

July, 1973

COVER PHOTOGRAPH: The Roadrunner is officially recognized as the State Bird.

NEW MEXICO AGRICULTURAL STATISTICS

TABLE OF CONTENTS

	Pages	
FORWARD.....		2
ACKNOWLEDGEMENT.....		3
CLIMATOLOGICAL DATA.....		4
CROP SUMMARY, 1972.....		6
LIVESTOCK SUMMARY, January 1, 1973.....		35
FARM INCOME.....		8
PRINCIPAL CROPS.....		7
USUAL PLANTING AND HARVESTING DATES.....		5
CASH RECEIPTS.....		10
NUMBER OF FARMS AND LAND IN FARMS.....		12
PRICES RECEIVED BY FARMERS AND RANCHERS.....		13
CHARTS AND GRAPHS		
FARM INCOME		
Realized Net Income of Farm Operators From Farming, 1962-1971		
New Mexico and United States.....		9
CASH RECEIPTS-NEW MEXICO		
Livestock and Crops, 1962-1972.....		11
CATTLE		
Number Shipped Out of New Mexico by State of Destination-1972.....		74
Numbers Shipped Into New Mexico by State of Origin-1972.....		75
COMMODITY TABLES		
	State	County
COTTON AND COTTONSEED.....	16-18	54-55
GRAINS		
Barley.....	19	56-57
Corn.....	20	58-59
Sorghum.....	21	60-61
Wheat.....	22	62-63
Grain Stocks.....	14-15	--
HAYS		
All Hay.....	23	64
Alfalfa Hay.....	24	65
Other Hay.....	24	--
Hay Stocks.....	23	--
MISCELLANEOUS CROPS		
Alfalfa Seed.....	25	--
Broomcorn.....	26	66
Dry Beans.....	27	68-69
Peanuts.....	28	67
Irish Potatoes.....	29	67
Sweet Potatoes.....	28	67
Sugar Beets.....	30	--
FRUITS & NUTS		
Pecans.....	31	--
Apples.....	31	71
VEGETABLES		
Lettuce Early Spring.....	32	70
Lettuce Early Fall.....	33	70
Onions.....	32	71
Tomatoes.....	34	70
LIVESTOCK		
Cattle and Calves.....	36-40	72-73
Milk Cows & Milk.....	37, 39, 43	72-73
Sheep.....	36, 44-46	72-73
Cattle On Feed.....	41-42	76
Slaughter.....	53	--
Sheep On Feed.....	44	76
Wool & Mohair.....	47	--
Bees & Honey.....	53	--
Hogs.....	48-49	--
Chickens & Eggs.....	50-52	--
CROP & LIVESTOCK VALUES.....	--	78-83

NEW MEXICO DEPARTMENT OF AGRICULTURE

OFFICE OF THE DIRECTOR
Box 3189/Las Cruces, New Mexico 88003
Telephone (505) 646-3007



Agricultural methods and practices are changing rapidly in this mechanized age. New Mexico agriculture is faced with keeping in step with new requirements and needs of the consumer. As the business of agriculture becomes more complex, detailed statistics such as those found in this publication are becoming more of a necessity in making decisions.

The New Mexico Department of Agriculture in response to the growing need for statistical data is continuing its cooperative effort with the Statistical Reporting Service of the United States Department of Agriculture to provide the agriculture industry with this information.

W. P. Stephens
William P. Stephens
Director

UNITED STATES DEPARTMENT OF AGRICULTURE
STATISTICAL REPORTING SERVICE

P. O. Drawer 580, Las Cruces, New Mexico 88001

The purpose of the Statistical Reporting Service is to provide reliable data to the agriculture industry. We are concerned that the accuracy and timeliness of our estimates meet the needs of today's agriculture. With the aid of rapid transmission and processing of data by electronics and the timely dissemination of reports via modern communications media, we are more capable of meeting these needs. Along with the improvement in agriculture production and marketing technology, significant advances have also been made in the statistical techniques used to provide better service to agriculture. These include modern sample surveys such as probability area sample surveys, multi-frame livestock survey, and objective methods of measuring crop yields. Also, periodic checks are made with those engaged in agricultural production and agri-business enterprises to determine the kinds of data most useful to the industry.

Despite these improved methods, we are still dependent upon the contribution made by the many voluntary crop and livestock reporters. Whether reporting facts about their individual farms or ranch operations by mail, by personal interview, or by telephone, they remain the principal source of information upon which accurate estimates depend. We in the New Mexico Crop and Livestock Reporting Service gratefully acknowledge the contributions of these public spirited citizens, our voluntary reporters. We also wish to acknowledge the contributions of numerous others such as agri-business people, farm organizations and State and County Extension personnel and other members of the U. S. Department of Agriculture, and the New Mexico Department of Agriculture.

This publication is a result of a cooperative effort of the New Mexico Department of Agriculture and the Statistical Reporting Service of the U. S. Department of Agriculture.

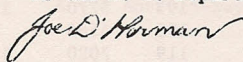

Joe D. Herman
Agricultural Statistician in Charge

CLIMATE OF NEW MEXICO

AVERAGE FIRST FALL AND LAST SPRING DATE OF 32°, DAYS BETWEEN DATES, RECORD AVERAGE, PRECIPITATION, 1972

County and station	Freeze data years of record	Average first fall date of 32 degrees	Average last spring date of 32 degrees	Average number of days between dates	Elevation	Precipitation (in inches)	
						Average 1931-1960 or * for period of record through 1969	1972 1/
Bernalillo Albuquerque							
Airport	32	Oct. 30	Apr. 14	201	5311	8.13	10.11
Sandoval Jemez Springs	60	Oct. 20	May 1	173	6250	17.68	15.80
San Juan Fruitland	58	Oct. 7	May 10	151	5145	* 6.81	8.76
Aztec Ruins Natl. Monument	59	Oct. 9	May 11	152	5640	9.82	9.33
Santa Fe Santa Fe	95	Oct. 13	May 6	161	7200	13.76	(12.48)
Taos Taos	70	Oct. 3	May 17	139	6945	12.08	9.95
Valencia Los Lunas	71	Oct. 18	Apr. 24	177	4840	* 7.90	13.37
San Fidel	45	Oct. 12	May 7	159	6160	* 9.56	13.54
Colfax Raton	18	Oct. 6	May 11	152	6933	*16.34	17.00
Springer	75	Oct. 5	May 8	150	5857	15.59	18.25
Curry Clovis	58	Oct. 28	Apr. 15	196	4280	17.48	16.46
Melrose	29	Oct. 22	Apr. 18	187	4599	15.13	24.89
De Baca Ft. Sumner	59	Oct. 23	Apr. 18	188	4030	13.74	22.43
Alamogordo Dam	33	Oct. 28	Apr. 15	197	4306	*12.36	(21.03)
Guadalupe Santa Rosa	61	Oct. 25	Apr. 17	191	4620	13.92	17.84
Quay Tucumcari	66	Oct. 26	Apr. 15	195	4096	15.07	19.54
San Jon	64	Oct. 25	Apr. 22	186	4230	15.18	25.11
Roosevelt Portales	59	Oct. 19	Apr. 23	179	4010	16.94	16.40
Elida	31	Oct. 25	Apr. 15	192	4345	15.09	(16.03)
San Miguel Las Vegas Airport	31	Oct. 8	May 13	150	6857	*15.07	23.19
Bell Ranch	67	Oct. 22	Apr. 22	184	4500	14.52	16.97
Torrance Estancia	51	Oct. 1	May 20	134	6107	*11.82	(17.85)
Union Clayton	65	Oct. 20	Apr. 27	176	4970	14.51	19.15
Des Moines	55	Oct. 3	May 15	143	6632	17.91	17.51
Catron Quemado	41	Sept. 24	June 8	108	6879	10.40	(9.62)
Grant Ft. Bayard	73	Oct. 24	Apr. 28	179	6142	14.41	22.37
Hachita	53	Nov. 3	Apr. 15	203	4495	9.54	15.73
Hidalgo Lordsburg	44	Nov. 4	Apr. 6	214	4250	10.10	11.39
Animas	43	Oct. 28	Apr. 24	187	4415	9.99	17.54
Luna Deming Airport	10	Oct. 28	Apr. 25	188	4301	* 8.34	9.98
Sierra Caballo Dam	35	Nov. 4	Apr. 7	212	4190	* 8.40	16.93
Winston	25	Oct. 7	May 15	147	6200	12.14	(21.25)
Hillsboro	29	Oct. 26	Apr. 18	193	5270	10.98	19.58
Socorro Socorro	75	Oct. 24	Apr. 13	195	4585	8.75	13.97
Augustine	40	Sept. 26	May 31	119	7020	10.51	16.99
Chaves Roswell	78	Oct. 29	Apr. 8	204	3636	11.62	16.50
Elk	60	Oct. 16	Apr. 30	169	5700	15.84	20.97
Dona Ana State University	80	Oct. 28	Apr. 9	202	3881	8.01	12.21
Hatch	58	Oct. 24	Apr. 12	196	4052	8.94	11.98
Eddy Carlsbad	75	Nov. 5	Apr. 2	217	3120	12.45	18.74
Artesia	63	Oct. 28	Apr. 12	199	3320	11.33	12.06
Lea Hobbs	52	Nov. 4	Apr. 8	210	3615	*14.87	20.72
Jal	30	Nov. 3	Apr. 2	215	3150	11.31	8.16
Lincoln Ft. Stanton	73	Oct. 7	May 7	153	6220	*15.24	(20.81)
Corona	58	Oct. 13	May 6	161	6664	15.87	19.34
Otero Alamogordo	53	Nov. 5	Apr. 6	213	4350	9.80	(18.03)
Cloudcroft	69	Sept. 29	May 19	133	8827	25.74	(32.65)

1/ Preliminary.

() Denotes partially interpolated because of missing data.

Source: National Oceanic and Atmospheric Administration, National Weather Service Office for State Climatology.

USUAL PLANTING AND HARVESTING DATES

Crop	1972 harvested acreage	Usual planting dates	Usual harvesting dates			Principal Counties
			Begins	Most Active	Ends	
(1,000 acres)						
BARLEY						
Fall Sown	14	Sept. 15-Nov. 1	June 10	June 15-July 10	July 20	Chaves-Dona Ana-Eddy
Spring Sown		Feb. 15-Apr. 1	June 15	June 20-July 15	Aug. 1	Chaves-Dona Ana-Eddy
BEANS, dry	2	May 15-June 15	Sept. 1	Sept. 10-Oct. 1	Nov. 1	McKinley Hidalgo-Luna
BROOMCORN	12	May 20-July 1	Aug. 20	Sept. 10-Oct. 10	Nov. 1	Quay-Roosevelt
CORN, all	21	Apr. 15-June 8	Sept. 10	Oct. 10-Nov. 1	Dec. 1	San Juan-Santa Fe-Torrance
COTTON	148.8	Apr. 1-May 15	Sept. 10	Oct. 15-Nov. 15	Dec. 15	Chaves-Dona Ana-Eddy
HAY, alfalfa	195		May 1		Oct. 20	Chaves-Dona Ana-Eddy
PEANUTS for nuts	7.9	May 10-June 1	Oct. 10	Oct. 10-Oct. 25	Nov. 10	Roosevelt
SORGHUM						
Grain	297	May 10-July 10	Oct. 1	Oct. 10-Nov. 10	Dec. 1	Curry-Roosevelt-Lea
Silage	4	May 10-July 10	Aug. 15	Sept. 5-Oct. 1	Oct. 20	Curry-Roosevelt-Lea
SUGAR BEETS	.7	Feb. 1-Mar. 15	Nov. 1	Nov. 10-Dec. 1	Dec. 15	Curry-Hidalgo
WHEAT, winter	170	Sept. 1-Oct. 20	June 5	June 15-July 5	July 20	Curry-Quay-Roosevelt
VEGETABLES:						
LETTUCE						
Early spring	1.3	Jan. 1-Jan. 15	Apr. 25	May 1-May 31	June 5	Dona Ana
Early fall	3.6	Aug. 1-Aug. 15	Oct. 5	Oct. 10-Nov. 10	Nov. 15	Dona Ana
ONIONS						
Grano	2.5	Oct. 1-Oct. 15	May 25	June 1-July 15	July 25	Lea-Dona Ana-Luna-
Sweet Spanish		Feb. 1-Feb. 15	July 10	July 15-Sept. 10	Oct. 10	Hidalgo
TOMATOES, all	.6	Apr. 15-May 20	Sept. 1	Sept. 1-Oct. 31	Nov. 1	Luna-Otero-Dona Ana
POTATOES	2.4	Apr. 20-June 15	July 25	Aug. 20-Oct. 20	Nov. 15	Santa Fe-Torrance
APPLES						
North	---		Aug. 15	Sept. 5-Oct. 20	Oct. 30	San Juan-Rio Arriba Bernalillo-Sandoval Santa Fe
South	---		Aug. 15	Aug. 30-Oct. 15	Oct. 30	Lincoln-Otero-De Baca

ANNUAL CROP SUMMARY - 1972

Cash receipts from crop marketings in New Mexico totaled 124.2 million dollars, up 16 percent from last year's receipts of 107.1 million dollars. Although the number of farms has decreased 27 percent in the past decade, land in farms has dropped by only 5 percent.

Barley for grain production increased 7 percent during 1972. Production is estimated at 840,000 bushels compared to 784,000 bushels in 1971. Planted acres of barley for all purposes decreased from 28,000 acres in 1971 to 27,000 acres in 1972. Acres harvested for grain at 14,000 acres in 1972 was the same as the previous year. Yield per acre increased to 60.0 bushels.

Corn for grain production is estimated at 1,575,000 bushels, up 68 percent from last year's 935,000 bushels. Acres harvested for grain increased by 4,000 acres and is estimated at 21,000 acres. Yield per acre increased to 75.0 bushels, an all time high for the State.

Sorghum grain production totaled 19.3 million bushels, down 6 percent from the 20.5 million bushels produced in 1971. Acreage for harvest decreased to 297,000 acres compared to 353,000 acres in 1971. Yield per acre reached a new high of 65.0 bushels, up 12 percent from the 58.0 bushels produced in 1971. The previous record at 63.0 bushels per acre was established in 1966.

Wheat production in 1972 totaled 4,335,000 bushels. This represents a 13 percent increase from the 3,840,000 bushels produced in 1971. Acreage for harvest increased by 10,000 acres and is currently estimated at 170,000 acres. Yield estimated at 25.5 bushels per acre is 1.5 bushels above that realized in 1971.

All cotton production for 1972 is estimated at 173,400 bales, up 18,100 bales from the 1971 crop. Acres harvested, estimated at 152,100 acres, was 1,500 acres lower than that harvested in 1971. Yield per acre averaged 465 pounds per acre compared to 493 last year. Upland cotton production is estimated at 158,000 bales compared to 133,000 bales the previous year. Yield per acre averaged 581 pounds.

Production of all hay in 1972 at 932,000 tons is 9 percent below last year's production. Average yield per acre was 3.53 tons. Alfalfa hay represents 90 percent of all hay. Estimated production of alfalfa is 839,000 tons. Acres harvested remained at 195,000 acres. Yield is estimated at 4.30 tons per acre, down 4 percent from last year.

Production of broomcorn decreased from 3,100 tons in 1971 to 1,900 tons in 1972. Acreage for harvest at 12,000 acres is 6,000 acres less than that harvested in 1971. Yield per acre decreased from 345 pounds per acre to 315 pounds in 1972. Irish potatoe production increased from 480,000 cwt. in 1971 to 880,000 cwt. in 1972, this is the highest production on record. Harvested acres totaled 3,200 acres compared to 2,400 acres in 1971. Yield per acre at 275 cwt. is 75 cwt. higher than last year's level. Peanut production at 20.5 million pounds was up 23 percent from that produced in 1971. Harvested acres decreased from 8,000 acres in 1971 to 7,900 acres in 1972. Yield per acre is estimated at 2,590 pounds, 520 pounds more than the previous year. Apple production at 48,000 bushels is down sharply from last year's production of 298,000 bushels. The decrease in production was a result of a severe freeze last spring. Pecan production estimated at 7.0 million pounds is up 67 percent from the 4.2 million pounds produced in 1971.

PRINCIPAL CROPS: ACREAGE, YIELD, PRODUCTION, PRICE, VALUE, ANNUAL 1971-1972

Commodity	Unit	Acreage harvested		Yield per acre		Production		Season Average Price		Value of Production	
		1971	1972 ^{1/}	1971	1972 ^{1/}	1971	1972 ^{1/}	1971	1972 ^{1/}	1971	1972 ^{1/}
		---1,000 acres---		--See Unit Column--		-----1,000-----		-----Dollars-----		--1,000 dollars--	
GENERAL CROPS											
Corn for grain	Bu.	17	21	55.0	75.0	935	1575	1.31	1.64	1225	2583
Corn for silage	Tons	27	23	15.0	17.5	405	403	----	----	----	----
Corn for forage	Tons	4	4	----	----	----	----	----	----	----	----
All Wheat	Bu.	160	170	24.0	25.0	3840	4335	1.40	1.60	5376	6936
Barley	Bu.	14	14	56.0	60.0	784	840	1.20	1.23	941	1033
Sorghum Grain	Bu.	353	297	58.0	65.0	20474	19305	1.09	1.40	22317	27027
Sorghum Silage	Tons	4	4	11.0	10.0	44	40	----	----	----	----
Sorghum Forage	Tons	54	61	----	----	----	----	----	----	----	----
Broomcorn	Tons	18	12	2/345	315	3100	1900	455.00	420.00	1411	798
Upland Cotton	Lbs.	130	131	493	581	3/ 133	3/ 158	.2997	5/ .3000	19190	5/22828
American Pima Cotton	Lbs.	20.6	21.1	473	349	3/20.3	3/15.4	.4530	5/ .4530	4415	5/ 3339
Cottonseed	Tons	---	---	----	----	59	67	62.80	5/51.50	3705	5/ 3451
Beans, Dry	Lbs.	2	2	750	1000	4/ 15	4/ 20	4/10.00	4/10.40	150	208
Potatoes	Cwt.	2.4	3.2	200	275	480	880	2.75	3.15	1320	2772
Sweet Potatoes	Cwt.	.33	.3	65	105	21.45	31.5	----	4.25	----	136
Peanuts	Lbs.	8.0	7.9	2070	2590	16560	20461	.145	.151	2401	3090
Sugar Beets	Tons	.6	.6	22.3	25.3	13.4	15.2	1.94	----	26	----
SEED CROPS											
Alfalfa Seed	Lbs.	2.0	---	160	----	320	----	.49	----	166	----
HAY CROPS											
All Hay	Tons	266	264	3.83	3.53	1020	932	35.00	36.50	35700	34018
Alfalfa Hay	Tons	195	195	4.50	4.30	878	839	----	----	----	----
All Other Hay	Tons	71	69	2.00	1.35	142	93	----	----	----	----
FRUIT AND NUTS											
Pecans, Improved	Lbs.	---	---	----	----	4200	5/7000	.465	5/ .480	1953	5/ 3360
Apples	Lbs.	---	---	----	----	12000	2000	.0699	.1000	893	200
COMMERCIAL VEGETABLES											
Lettuce, Early Spring	Cwt.	1.9	1.3	180.0	150.0	342	195	4.20	3.54	1436	690
Lettuce, Early Fall	Cwt.	3.5	3.3	220.0	215.0	770	710	9.06	5.44	6976	3862
Onions, Early Summer	Cwt.	2.6	3.3	300.0	360.0	780	1188	4.12	7.65	3214	9088
Tomatoes For Processing	Tons	.9	.6	11.0	7.6	9.9	4.15	34.00	34.00	337	141

^{1/} Preliminary.

^{2/} Pounds.

^{3/} 480 pound net weight bales.

^{4/} Bags of 100 pounds.

^{5/} Estimates as of January, 1973. Subject to revision in July, 1973.

FARM INCOME

Realized Gross Income and Net Income from Farming; 1949-1972

Year	Realized gross farm income					Farm production expenses	Realized net farm income	Net Change in farm inventories <u>1/</u>	Total net farm income <u>1/</u>
	Cash receipts from farm marketings	Government payments	Value of home consumption	Gross rental value of farm dwellings	Total				
-----Million dollars-----									
1949....	199.3	1.1	9.6	7.3	217.3	121.0	96.3	0.2	96.5
1950....	213.1	2.4	8.7	7.8	232.0	141.9	90.1	-8.8	81.4
1951....	243.9	2.9	9.9	8.5	265.2	165.3	99.8	19.0	118.8
1952....	216.7	1.7	10.0	9.8	238.2	164.9	73.3	9.9	83.1
1953....	192.7	1.2	8.8	10.1	212.7	150.7	62.0	-16.1	45.9
1954....	187.7	2.8	7.3	9.5	207.3	140.2	67.1	-4.2	62.9
1955....	163.7	2.1	6.9	9.6	182.3	147.8	34.5	14.4	49.0
1956....	199.4	5.7	6.6	7.9	219.6	146.2	73.3	-23.1	50.2
1957....	191.9	15.0	6.4	6.6	219.8	151.0	68.8	-.3	68.5
1958....	229.3	13.3	6.6	7.2	256.4	182.0	74.5	23.1	97.6
1959....	259.6	14.9	5.7	6.9	287.0	182.1	105.0	-6.3	98.7
1960....	235.2	11.2	5.2	6.0	257.6	171.0	86.6	-2.3	84.3
1961....	244.2	14.1	4.8	6.5	269.5	183.4	86.1	16.6	102.7
1962....	274.2	15.0	4.4	6.6	300.2	192.5	107.7	-11.0	96.7
1963....	269.8	15.5	4.4	8.7	298.4	205.5	92.9	5.4	98.3
1964....	235.8	18.7	3.8	10.4	268.6	177.8	90.8	-8.0	82.9
1965....	262.5	22.3	3.9	10.7	299.4	209.7	89.7	7.7	97.4
1966....	289.2	37.5	4.1	10.8	341.6	218.1	123.5	-1.3	122.2
1967....	299.5	33.3	4.0	11.0	347.8	234.8	113.0	-.6	112.4
1968....	314.2	36.0	4.0	11.0	365.2	253.9	111.3	10.6	121.9
1969....	395.2	41.6	4.1	12.6	453.6	321.0	132.6	-.2	132.5
1970....	466.8	43.1	4.5	13.7	528.0	368.3	159.8	-.1	159.6
1971 <u>1/</u> .	481.6	34.1	4.9	15.2	535.8	398.1	137.8	11.3	149.1
1972 <u>1/</u> .	541.1	-----	---	----	-----	-----	-----	----	-----

1/ Preliminary.

Source: USDA, Economics Research Service, Farm Income, FIS 216, August 1970; FIS 220, August 1972.

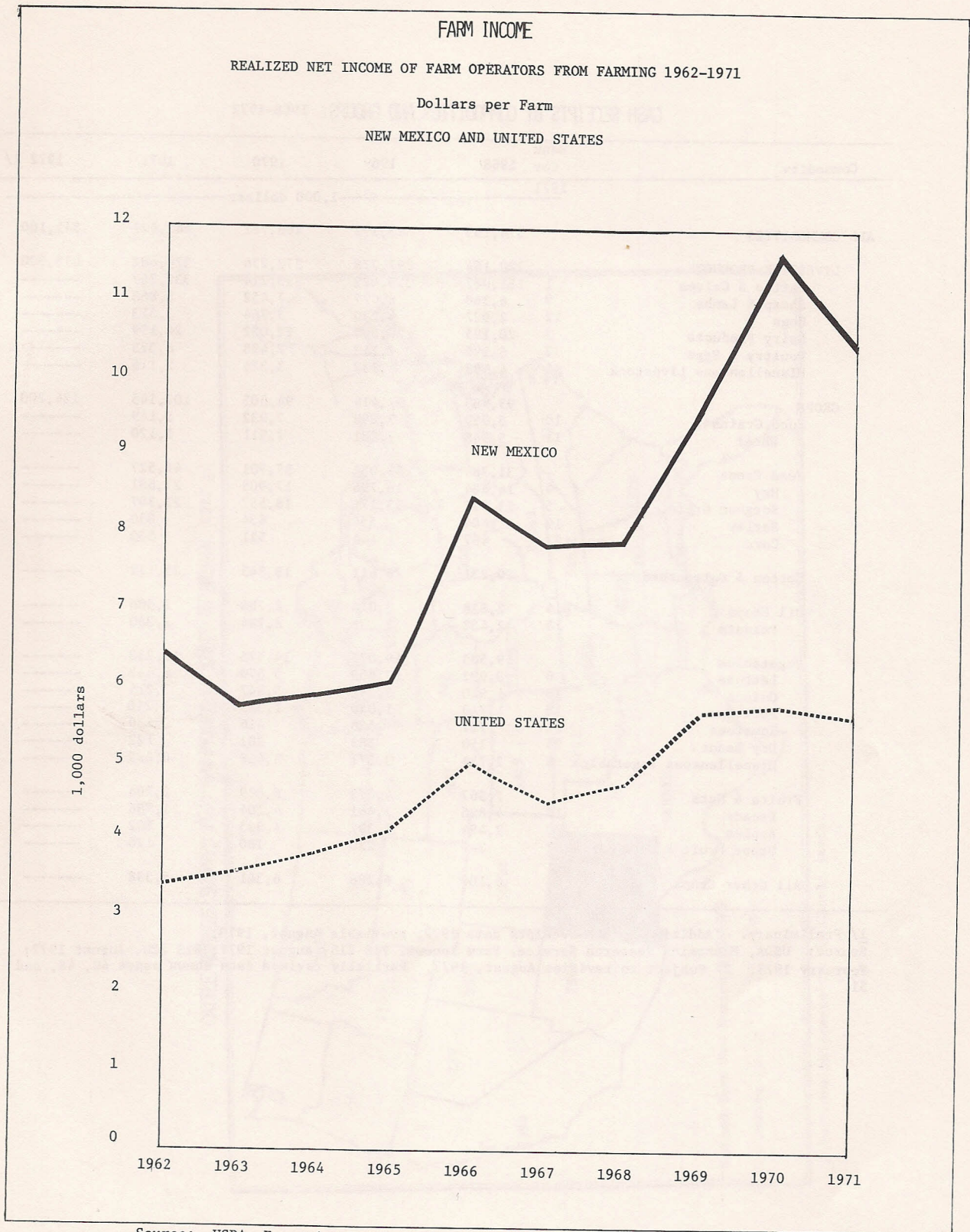

Source: USDA, Economics Research Service, Farm Income, FIS 216, August 1970; FIS 220, August 1972.

CASH RECEIPTS BY COMMODITIES AND GROUPS: 1968-1972

Commodity	Rank	1968	1969	1970	1971	1972 ^{1/}
	for					
	1971					
		-----1,000 dollars-----				
ALL COMMODITIES		314,153	395,192	466,781	481,627	541,100
LIVESTOCK PRODUCTS		220,164	297,778	372,276	374,482	416,900
Cattle & Calves	1	181,087	255,422	328,214	332,267	-----
Sheep & Lambs	9	6,368	6,077	7,452	5,863	-----
Hogs	12	2,927	4,230	3,764	3,513	-----
Dairy Products	3	20,195	20,804	22,022	24,199	-----
Poultry & Eggs	7	5,394	7,113	7,498	6,525	-----
Miscellaneous Livestock	16	4,193	4,132	3,326	2,115	-----
CROPS		93,989	97,414	94,505	107,145	124,200
Food Grains	10	5,959	7,298	7,932	5,149	-----
Wheat	11	5,948	7,281	7,911	5,120	-----
Feed Crops		31,789	31,054	37,701	46,527	-----
Hay	4	16,684	16,796	17,905	23,681	-----
Sorghum Grain	5	13,927	13,171	18,557	21,387	-----
Barley	19	604	554	634	830	-----
Corn	22	467	444	521	533	-----
Cotton & Cottonseed	2	20,231	26,611	19,543	25,128	-----
Oil Crops	14	2,838	3,014	2,784	2,506	-----
Peanuts	15	2,452	2,538	2,724	2,380	-----
Vegetables		19,505	19,076	14,575	19,733	-----
Lettuce	6	8,992	10,653	5,570	8,412	-----
Onions	13	4,920	3,291	3,547	3,214	-----
Potatoes	18	1,718	1,040	1,383	1,210	-----
Tomatoes	21	727	538	416	550	-----
Dry Beans	24	150	183	201	122	-----
Miscellaneous Vegetables	8	2,759	3,371	3,458	6,225	-----
Fruits & Nuts		7,567	4,073	5,609	2,764	-----
Pecans	17	4,826	2,461	4,104	1,786	-----
Apples	20	2,494	1,392	1,325	802	-----
Other Fruit & Nuts	23	247	220	180	176	-----
All Other Crops		6,100	6,288	6,361	5,338	-----

^{1/} Preliminary. - Additional cash receipts data 1972, available August, 1973.

Source: USDA, Economics Research Service, Farm Income, FIS 218, August 1971; FIS 220, August 1972; February 1973. ^{2/} Subject to revision August, 1973. Partially revised data shown pages 40, 48, and 51.

CASH RECEIPTS-NEW MEXICO
LIVESTOCK AND CROPS, 1962-1972

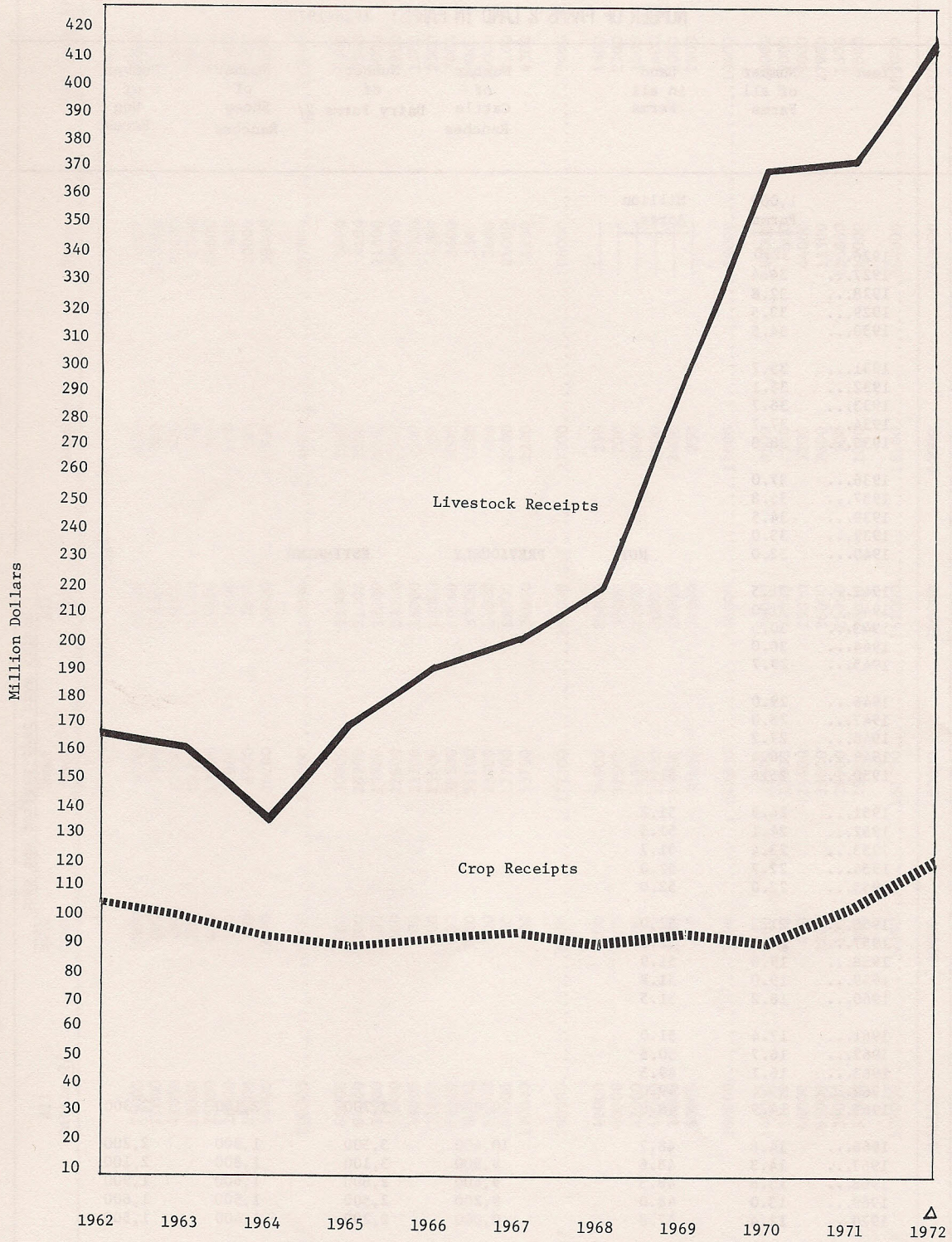

△ Preliminary.

Source: USDA, Economics Research Service, Farm Income, FIS 218, August 1971; FIS 220, August 1972; February 1973.

NUMBER OF FARMS & LAND IN FARMS: 1926-1973

Year	Number of all Farms	Land in all Farms	Number of Cattle Ranches	Number of Dairy Farms ^{2/}	Number of Sheep Ranches	Number of Hog Farms
	1,000 Farms	Million Acres				
1926...	32.0					
1927...	34.4					
1928...	32.8					
1929...	33.5					
1930...	34.5					
1931...	35.7					
1932...	36.1					
1933...	36.7					
1934...	37.7					
1935...	38.8					
1936...	37.0					
1937...	35.8					
1938...	34.5					
1939...	33.0					
1940...	32.0		NOT	PREVIOUSLY	ESTIMATED	
1941...	31.5					
1942...	31.0					
1943...	30.5					
1944...	30.0					
1945...	29.7					
1946...	29.0					
1947...	28.0					
1948...	27.2					
1949...	26.4					
1950...	25.6	51.0				
1951...	24.9	51.2				
1952...	24.1	51.5				
1953...	23.4	51.7				
1954...	22.7	52.0				
1955...	22.0	52.0				
1956...	21.3	52.0				
1957...	20.5	52.0				
1958...	19.8	51.9				
1959...	19.0	51.9				
1960...	18.2	51.5				
1961...	17.4	51.0				
1962...	16.7	50.5				
1963...	16.1	49.5				
1964...	15.4	49.0				
1965...	14.9	48.8	10,900	3,700	2,100	2,300
1966...	14.6	48.7	10,400	3,500	1,900	2,200
1967...	14.3	48.6	9,900	3,100	1,800	2,100
1968...	13.6	48.3	9,400	2,800	1,600	1,900
1969...	13.0	48.0	9,200	2,500	1,500	1,600
1970...	12.4	47.8	9,000	2,200	1,400	1,500
1971...	12.2	47.6	8,800	2,000	1,300	1,600
1972 ^{1/}	12.0	47.4	8,600	1,900	1,300	1,500
1973 ^{1/}	11.8	47.2	NA	NA	NA	NA

^{1/} Preliminary.

^{2/} Includes farms and ranches having one or more milk cows.

NA: Not Available.

PRICES RECEIVED BY FARMERS AND RANCHERS:

PRINCIPAL CROPS, LIVESTOCK, AND LIVESTOCK PRODUCTS, BY MONTHS, AND YEARS, 1967-1972

Year	Jan.	Feb.	Mar.	Apr.	May	June	July	Aug.	Sept.	Oct.	Nov.	Dec.
GRAIN SORGHUM (Dollars per CWT)												
1967....	1.89	1.90	1.94	1.98	2.00	2.02	2.01	2.00	1.90	1.85	1.75	1.75
1968....	1.76	1.85	1.87	1.87	1.80	1.80	1.78	1.75	1.68	1.75	1.78	1.78
1969....	1.80	1.80	1.80	1.80	1.85	1.82	1.90	1.91	2.00	2.09	2.10	2.07
1970....	2.10	2.10	2.05	2.05	2.00	1.98	2.05	2.00	2.10	2.05	2.05	2.10
1971....	2.10	2.15	2.15	2.25	2.48	2.60	2.55	2.55	2.25	1.90	1.90	1.95
1972 <u>1/</u> .	2.00	2.00	2.00	2.00	2.05	2.05	2.05	2.05	2.10	2.15	2.25	2.75
UPLAND COTTON (Cents per pound)												
1967....	25.5	22.0	22.0	23.0	23.0	25.0	25.0	----	----	36.0	37.2	34.0
1968....	23.5	23.5	25.0	21.0	23.5	24.0	25.0	----	----	29.5	27.5	26.5
1969....	26.0	25.5	26.0	26.0	25.0	25.0	25.0	----	----	26.0	25.0	24.5
1970....	22.5	24.0	24.0	25.0	25.0	24.0	22.5	----	----	----	24.0	22.0
1971....	21.0	24.0	25.0	23.5	24.0	25.0	24.5	----	----	27.0	30.0	30.5
1972 <u>1/</u> .	31.0	30.0	29.0	29.0	31.0	30.0	29.0	----	28.0	28.5	30.5	31.0
ALL HAY (Dollars per ton)												
1967....	30.50	33.50	35.50	34.50	28.70	28.70	26.00	26.70	26.70	28.00	31.00	34.20
1968....	37.40	38.00	36.00	34.00	27.50	25.00	23.50	23.00	23.00	24.50	27.50	31.50
1969....	31.00	31.00	31.00	32.00	27.50	24.00	24.50	24.50	23.50	25.50	28.50	30.50
1970....	31.50	33.00	33.00	33.00	30.50	26.50	25.50	25.50	28.50	31.50	34.00	37.00
1971....	38.00	40.00	40.00	40.00	35.50	34.50	33.50	29.50	31.50	32.50	35.50	37.40
1972 <u>1/</u> .	39.50	41.50	40.50	38.50	33.50	33.50	33.50	33.50	33.50	32.50	34.50	41.50
BEEF CATTLE (Dollars per 100 pounds)												
1967....	22.50	22.40	22.20	22.30	23.10	22.50	23.60	24.00	23.60	24.10	22.30	21.70
1968....	22.40	22.90	24.00	23.90	23.40	24.20	24.70	24.40	24.50	24.90	24.60	24.20
1969....	25.10	25.40	26.70	27.80	29.50	30.40	29.40	28.00	27.70	27.70	26.90	27.00
1970....	27.50	28.40	30.50	29.90	29.20	28.40	29.00	27.80	27.40	29.00	27.20	25.50
1971....	27.10	29.40	30.50	31.20	30.70	29.70	30.00	31.60	30.80	31.50	31.40	32.70
1972 <u>1/</u> .	33.40	33.60	35.20	33.00	33.50	34.50	35.20	35.20	35.90	37.40	34.50	36.40
CALVES (Dollars per 100 pounds)												
1967....	26.50	26.00	26.00	26.50	28.00	27.00	27.00	27.00	27.70	26.50	26.00	26.20
1968....	26.30	27.00	27.50	27.70	28.00	28.50	28.50	28.00	27.50	28.00	28.50	28.80
1969....	29.00	29.50	31.00	32.50	35.00	36.00	33.00	31.50	30.50	31.00	31.50	32.00
1970....	33.00	35.00	37.50	36.00	36.00	33.50	33.30	32.50	33.00	33.50	32.00	31.00
1971....	33.00	35.00	35.50	35.50	36.00	36.00	35.50	36.50	36.50	37.00	37.50	38.00
1972 <u>1/</u> .	41.00	41.00	41.00	39.00	41.00	42.00	43.00	43.00	44.00	45.00	44.00	44.00
LAMBS (Dollars per 100 pounds)												
1967....	23.00	20.00	20.00	20.00	23.70	23.50	23.40	23.00	22.00	22.50	22.70	23.00
1968....	22.00	22.50	24.50	25.00	25.00	24.50	24.50	23.50	24.00	24.00	24.50	24.50
1969....	25.50	27.00	27.50	27.50	27.50	27.00	27.00	27.00	27.50	28.00	28.50	28.50
1970....	28.50	28.50	28.50	28.00	27.50	27.50	27.50	27.00	27.00	26.00	25.50	23.00
1971....	24.00	24.00	24.50	26.00	26.00	26.00	25.50	25.00	25.00	25.00	25.50	25.50
1972 <u>1/</u> .	26.50	28.00	30.00	28.00	29.00	30.00	32.00	30.00	30.00	28.50	29.00	29.50
MILK, WHOLESALE (Dollars per 100 pounds)												
1967....	6.20	6.10	5.65	5.45	5.65	5.50	5.45	5.65	5.90	5.90	6.00	6.05
1968....	6.05	5.90	5.80	5.65	5.65	5.45	5.60	5.65	5.90	6.00	6.30	6.40
1969....	6.35	6.25	6.25	6.10	5.90	5.65	5.90	6.00	6.25	6.45	6.50	6.65
1970....	6.60	6.45	6.30	6.30	6.05	6.25	6.00	6.00	6.55	6.70	6.90	7.00
1971....	6.95	6.90	6.90	6.65	6.85	6.70	6.80	6.80	6.80	7.05	7.10	7.15
1972 <u>1/</u> .	7.05	7.10	6.95	6.85	6.85	6.80	6.75	6.90	7.05	7.15	7.45	7.50
EGGS (Cents per dozen)												
1967....	44.0	42.0	42.0	36.0	35.0	32.0	32.0	36.0	38.0	37.0	36.0	40.0
1968....	35.0	36.0	35.0	35.0	33.0	36.0	40.0	40.0	48.0	46.0	47.0	48.0
1969....	47.0	43.0	42.0	39.0	35.0	35.0	40.0	39.0	44.0	45.0	53.0	58.0
1970....	57.0	53.0	43.0	35.0	30.0	35.0	37.0	35.0	36.0	33.0	38.0	42.0
1971....	40.0	36.0	35.0	33.0	32.0	35.0	31.0	35.0	36.0	33.0	33.0	40.0
1972 <u>1/</u> .	34.0	32.0	37.0	32.0	32.0	34.0	36.0	34.0	43.0	37.0	42.0	51.0

1/ Subject to revision.

GRAIN STOCKS: QUANTITIES STORED ON AND OFF FARMS, 1951-1973

Year	On farms				Off farms			
	Jan. 1	Apr. 1	July 1	Oct. 1	Jan. 1	Apr. 1	July 1	Oct. 1
-----1,000 bushels-----								
<u>BARLEY</u>								
1951....	267	89	24	441	22	21	13	11
1952....	294	100	18	490	15	13	11	29
1953....	338	108	22	426	15	8	4	27
1954....	213	80	16	411	12	9	7	18
1955....	299	112	22	416	8	4	2	35
1956....	200	120	40	235	23	20	8	23
1957....	112	73	17	332	19	18	3	41
1958....	200	66	20	439	64	56	13	89
1959....	263	98	29	461	67	43	9	79
1960....	230	115	35	450	37	30	19	97
1961....	341	136	48	713	26	28	14	146
1962....	465	233	78	331	106	94	16	62
1963....	155	110	39	200	28	22	8	32
1964....	130	70	30	144	27	19	23	20
1965....	115	36	25	192	28	21	6	53
1966....	92	46	27	189	65	48	24	93
1967....	83	38	26	220	50	44	46	102
1968....	155	106	49	185	1/	NA	NA	91
1969....	132	97	40	175	210	85	43	159
1970....	116	87	44	166	114	163	124	146
1971....	113	91	19	196	148	93	17	67
1972....	94	78	24	210	68	49	25	104
1973 2/.	143	101	--	---	67	41	--	---
<u>CORN</u>								
1951....	472	266	94	51	29	23	19	12
1952....	374	195	112	84	12	12	11	2
1953....	226	139	65	13	12	7	6	12
1954....	164	119	41	17	26	23	26	21
1955....	289	209	92	12	18	11	6	11
1956....	489	150	45	30	27	23	10	4
1957....	324	167	49	27	51	70	40	31
1958....	524	291	73	44	52	93	82	29
1959....	619	291	109	15	51	35	19	45
1960....	502	198	99	13	19	18	17	7
1961....	398	219	113	27	8	20	13	14
1962....	247	121	58	16	43	52	26	37
1963....	242	134	60	26	25	47	19	16
1964....	385	178	106	67	29	20	6	6
1965....	426	191	120	55	42	18	22	5
1966....	527	234	117	41	20	29	12	7
1967....	437	207	109	55	41	30	29	3
1968....	696	344	200	96	NA	NA	NA	NA
1969....	1001	539	330	122	NA	NA	NA	NA
1970....	823	412	235	94	124	122	76	59
1971....	646	359	205	51	83	1/	1/	43
1972....	561	299	150	75	85	68	56	1/
1973 2/.	977	473	---	---	42	62	--	--

1/ Not shown to avoid disclosing individual operations.

2/ Preliminary.

NA: Not available.

GRAIN STOCKS: QUANTITIES STORED ON AND OFF FARMS, 1951-1973

Year	On farms				Off farms			
	Jan. 1	Apr. 1	July 1	Oct. 1	Jan. 1	Apr. 1	July 1	Oct. 1
-----1,000 bushels-----								
<u>SORGHUM</u>								
1951....	2104	NA	NA	337	4220	2143	1012	568
1952....	852	NA	NA	170	1047	378	130	7
1953....	406	NA	NA	32	612	360	176	94
1954....	604	NA	NA	81	750	568	221	143
1955....	1484	NA	NA	232	1923	1251	925	406
1956....	2295	NA	255	153	2908	2187	1493	808
1957....	1041	643	122	77	2724	1747	1019	1002
1958....	1894	592	178	89	3322	3202	2639	1720
1959....	2856	926	232	77	4843	3855	3033	2300
1960....	1995	798	239	120	6473	5547	3997	3368
1961....	2161	901	180	90	7285	5695	3985	3230
1962....	2043	681	426	128	6502	5465	4669	4227
1963....	1310	698	218	175	7065	6900	4657	3937
1964....	2066	729	486	365	8144	5469	4360	3505
1965....	1196	736	460	276	6458	5100	3283	2772
1966....	1374	937	312	250	6858	5020	3197	2191
1967....	2550	1275	638	398	6649	4755	2839	1709
1968....	3639	1915	1149	766	8835	5957	3667	2814
1969....	2712	1130	452	226	7125	5361	3417	1997
1970....	1995	1283	713	214	7547	5550	3481	1811
1971....	2473	1546	696	155	6986	3679	1793	749
1972....	8190	3685	1433	819	7623	5674	3156	940
1973 2/.	4054	1931	----	---	6470	4412	----	---
<u>WHEAT</u>								
1951....	171	107	75	492	583	507	563	760
1952....	197	55	38	172	777	162	7	536
1953....	129	43	26	134	393	320	315	2891
1954....	104	74	60	146	3642	3594	3526	3628
1955....	108	77	31	673	3396	3485	3448	3579
1956....	301	142	71	221	2822	1930	1273	3851
1957....	133	66	33	375	3573	2789	3098	4542
1958....	242	88	22	685	4157	3312	2852	5183
1959....	304	171	38	1156	4413	3476	3447	4287
1960....	347	193	39	1030	3595	2723	2051	3573
1961....	608	234	140	1681	3370	2668	2303	5946
1962....	480	360	160	511	4906	3594	2925	4467
1963....	256	128	85	380	4644	5000	3975	4698
1964....	266	95	38	305	3393	3072	2613	3004
1965....	139	28	14	394	2847	2612	2467	3681
1966....	197	98	49	329	2642	1439	1161	1483
1967....	141	94	47	434	1361	865	487	1547
1968....	197	158	79	982	1772	990	988	3038
1969....	666	491	351	649	2567	2491	2386	2935
1970....	305	191	76	845	3347	2287	2152	4195
1971....	596	248	99	576	2752	2303	2014	2925
1972....	269	154	58	347	2707	2367	2147	2648
1973 2/.	217	87	--	---	2129	1320	----	----

1/ Not shown to avoid disclosing individual operations.

2/ Preliminary.

NA: Not available.

COTTON UPLAND: ACREAGE, YIELD, PRODUCTION, PRICE, AND VALUE, 1922-1972

Year	Acreage		Yield per harvested acre	Production ^{2/}	Price per pound ^{3/}	Value of production	Price per pound plus support payments ^{4/}
	Planted ^{1/}	Harvested					
	1,000 acres	1,000 acres	Pounds	1,000 bales	Cents	1,000 dollars	Cents
1922.....	32.0	29.0	201	12.0	23.42	1428	
1923.....	72.0	64.0	220	30.0	31.58	4683	
1924.....	126.0	107.0	256	57.0	23.21	6643	
1925.....	142.0	109.0	290	66.0	19.99	6641	
1926.....	123.0	118.0	305	75.0	12.19	4571	
1927.....	102.0	97.0	345	70.0	20.80	7279	
1928.....	128.0	122.0	345	88.0	18.93	8333	
1929.....	135.0	133.0	325	90.0	17.38	7860	
1930.....	133.0	128.0	375	100.0	10.09	5068	
1931.....	119.0	117.0	412	101.0	5.76	2904	N
1932.....	114.0	112.0	307	72.0	6.59	2368	O
1933.....	129.0	96.0	468	94.0	10.37	4872	T
1934.....	100.0	90.0	480	90.0	12.99	5852	
1935.....	94.0	90.0	398	75.0	11.85	4434	
1936.....	118.0	116.0	457	111.0	12.61	6997	
1937.....	162.0	159.0	490	163.0	8.43	6862	A
1938.....	97.0	94.0	489	96.0	8.75	4205	V
1939.....	95.9	92.9	523	126.8	9.46	4806	A
1940.....	107.7	105.0	580	126.8	9.49	6018	I
1941.....	101.1	97.8	467	95.5	17.03	8095	L
1942.....	106.4	103.4	474	102.3	20.11	10281	A
1943.....	92.7	91.0	511	97.0	21.89	10611	B
1944.....	115.9	112.9	489	115.3	23.00	13234	L
1945.....	118.6	115.6	437	105.8	24.86	13100	E
1946.....	121.7	118.7	574	141.7	33.62	23863	
1947.....	171.8	162.8	528	178.9	33.72	30249	
1948.....	217.2	208.2	542	235.2	32.11	37803	
1949.....	318.0	299.1	441	275.3	29.38	40418	
1950.....	162.0	153.5	557	178.8	42.18	37676	
1951.....	306.0	286.6	442	264.5	41.42	54782	
1952.....	288.0	273.4	546	311.9	33.79	52656	
1953.....	312.5	294.9	511	314.2	35.36	53315	
1954.....	208.1	197.3	753	309.4	36.31	53921	
1955.....	187.1	177.4	702	259.4	34.03	42371	
1956.....	181.8	173.2	813	293.5	34.13	48093	
1957.....	174.8	166.1	645	223.2	31.66	33921	
1958.....	168.0	160.5	857	286.6	35.49	48814	
1959.....	192.0	184.4	808	310.3	35.49	52865	
1960.....	203.4	188.8	705	277.4	33.08	44051	
1961.....	195.5	184.9	746	287.3	35.73	49277	
1962.....	192.5	181.9	658	249.2	32.73	39150	
1963.....	174.8	161.3	711	238.9	33.77	38731	
1964.....	171.0	161.0	697	234.0	34.34	38576	34.76
1965.....	166.0	158.0	667	219.0	31.52	33183	32.23
1966.....	126.0	119.0	679	168.0	26.83	21632	36.56
1967.....	118.0	109.0	651	147.0	31.97	22609	45.53
1968.....	147.0	138.0	571	164.0	24.66	19391	37.22
1969.....	147.0	132.0	529	145.0	25.12	17480	43.21
1970.....	139.0	126.0	504	132.3	23.66	15674	44.19
1971.....	135.0	130.0	493	133.0	29.97	19190	48.75
1972 ^{5/}	141.0	131.0	581	158.0	^{6/} 30.00	^{6/} 22828	NA

For footnotes, see American Pima Cotton, page 17.

COTTON, AMERICAN-PIMA: ACREAGE, YIELD, PRODUCTION, PRICE AND VALUE, 1939-1972

Crop year	Acreage		Yield per acre	Production 2/	Season average price per pound 3/	Value of production	Price per lb. plus price support payments 4/
	Planted 1/	Harvested	Harvested		Cents	1,000 dollars	Cents
	1,000 acres	1,000 acres	Net Pounds	1,000 bales	Cents	1,000 dollars	Cents
1939.....	.1	.1	309	.1	21.8	5	
1940.....	2.3	2.0	339	1.4	28.3	192	
1941.....	20.9	19.2	262	10.5	34.5	1739	
1942.....	27.6	26.6	157	8.7	43.0	1797	
1943.....	19.3	19.0	279	11.0	47.0	2487	
1944.....	1.1	1.1	331	.7	42.8	152	
1945.....	.4	.4	270	.2	43.0	46	
1946.....	.3	.3	455	.3	45.0	56	
1947.....	.2	.2	303	.1	62.0	30	
1948.....	.8	.8	484	.8	63.3	245	
1949.....	1.0	.9	384	.8	60.0	217	
1950.....	17.0	16.5	238	8.2	71.4	2810	N O T
1951.....	14.0	13.4	301	8.5	103.0	4157	
1952.....	22.0	21.6	399	18.1	107.0	9221	
1953.....	20.5	20.1	289	12.1	77.0	4468	A
1954.....	6.9	6.7	457	6.4	68.7	2104	V
1955.....	7.9	7.6	376	6.0	54.4	1555	A
1956.....	8.2	7.8	422	6.9	64.3	2115	I
1957.....	17.2	16.9	360	12.7	57.6	3507	L
1958.....	16.0	15.5	439	14.2	54.2	3685	A
1959.....	14.0	13.6	428	12.1	56.5	3287	B
1960.....	12.6	12.2	507	12.9	56.0	3462	L E
1961.....	12.5	12.1	455	11.5	61.2	3371	
1962.....	19.5	19.1	450	17.9	54.6	4688	
1963.....	29.2	28.7	529	31.1	54.1	8074	
1964.....	22.5	21.8	507	23.0	50.1	5537	
1965.....	15.7	15.2	408	12.9	49.1	3042	
1966.....	16.0	15.3	408	13.0	49.9	3113	
1967.....	14.0	13.3	359	10.0	48.7	2326	
1968.....	14.0	13.3	411	11.4	41.4	2265	49.4
1969.....	16.0	14.5	404	12.2	41.1	2406	49.7
1970.....	15.5	15.3	334	10.6	42.90	2193	52.38
1971.....	21.5	20.6	473	20.3	45.30	4415	54.68
1972 5/..	21.4	21.1	349	15.4	6/45.3	6/3339	NA

1/ Based on acres in cultivation on July 1, 1952, total planted for later years.

2/ Bale weight: 1922-52 = 500 pound gross weight bale
1953-72 = 480 pound net weight bale

3/ Includes allowance for unredeemed loans.

4/ Does not include payments for acreage diversion, conservation practices, etc.

5/ Preliminary. (Subject to Revision).

6/ As of January 1, 1973; to be revised July, 1973.

COTTONSEED: PRODUCTION, FARM DISPOSITION, PRICE, AND VALUE, 1922-1972

Year	Pro- duction	Farm disposition		Season average price per ton	Value of pro- duction
		Sold	Used on farms 1/		
	1,000 tons	1,000 tons	1,000 tons	Dollars	1,000 dollars
1922.....	5	4	1	35.63	178
1923.....	13	9	4	39.11	508
1924.....	25	20	5	32.10	802
1925.....	29	23	6	30.96	898
1926.....	33	26	7	21.04	694
1927.....	31	26	5	30.19	936
1928.....	40	37	3	32.21	1288
1929.....	41	38	3	26.85	1101
1930.....	44	42	2	19.95	878
1931.....	45	43	2	9.12	410
1932.....	32	29	3	9.07	290
1933.....	42	40	2	11.18	470
1934.....	37	35	2	35.00	1295
1935.....	35	34	1	32.96	1154
1936.....	46	43	3	31.23	1437
1937.....	63	60	3	20.12	1268
1938.....	37	35	2	22.18	821
1939.....	40	37	3	24.08	963
1940.....	50	48	2	23.00	1150
1941.....	43	42	1	49.66	2135
1942.....	45	43	2	48.10	2164
1943.....	46	41	5	54.00	2486
1944.....	46	43	3	54.00	2484
1945.....	43	37	6	56.80	2442
1946.....	56	51	5	77.00	4312
1947.....	71	68	3	94.10	6681
1948.....	95	88	7	70.00	6650
1949.....	109	100	9	42.70	4654
1950.....	76	69	7	99.00	7524
1951.....	116	110	6	77.20	8955
1952.....	132	125	7	75.60	9979
1953.....	137	129	8	57.60	7891
1954.....	127	119	8	62.60	7950
1955.....	107	101	6	49.70	5318
1956.....	120	113	7	66.80	8016
1957.....	99	94	5	56.60	5603
1958.....	127	121	6	45.30	5753
1959.....	131	125	6	42.80	5607
1960.....	119	110	9	44.10	5248
1961.....	124	119	5	54.60	6770
1962.....	111	107	4	50.30	5583
1963.....	112	108	4	56.10	6283
1964.....	107	102	5	50.40	5393
1965.....	95	92	3	49.60	4712
1966.....	75	72	3	70.50	5288
1967.....	68	65	3	59.60	4053
1968.....	74	71	3	52.90	3915
1969.....	64	61	3	45.50	2912
1970.....	54	51	3	61.00	3294
1971.....	59	56	3	62.80	3705
1972 <u>2/</u>	67	64	3	<u>3/</u> 51.50	<u>3/</u> 3451

1/ Includes amount used for planting crop of succeeding year.

2/ Preliminary.

3/ As of January 1, 1973, to be revised July, 1973.

BARLEY: ACREAGE, YIELD, PRODUCTION, PRICE AND VALUE, 1919-1972

Year	Acreage		Yield per harvested acre	Production	Price per bushel	Value of Production
	Planted	Harvested				
	1,000 acres	1,000 acres	Bushels	1,000 bushels	Dollars	1,000 dollars
1919. . .	----	9	22.0	198	1.17	232
1920. . .	----	11	21.0	231	1.02	236
1921. . .	----	10	21.0	210	.95	200
1922. . .	----	9	12.0	108	1.07	116
1923. . .	----	11	17.0	187	.91	170
1924. . .	----	8	12.0	96	.58	56
1925. . .	----	4	14.5	58	.86	50
1926. . .	7	7	21.0	147	.70	103
1927. . .	7	7	16.0	112	.68	76
1928. . .	8	8	18.0	144	.78	112
1929. . .	8	8	18.7	150	.82	123
1930. . .	9	8	20.0	160	.62	99
1931. . .	9	9	23.0	207	.34	70
1932. . .	10	9	20.0	180	.24	43
1933. . .	8	7	18.0	126	.43	54
1934. . .	7	5	22.4	112	.66	74
1935. . .	8	7	23.0	161	.56	94
1936. . .	8	6	22.0	132	.63	83
1937. . .	10	9	21.0	189	.66	125
1938. . .	15	12	21.0	252	.45	113
1939. . .	19	16	21.0	336	.48	161
1940. . .	18	15	23.0	345	.53	183
1941. . .	25	21	25.0	525	.49	257
1942. . .	56	45	22.0	990	.61	604
1943. . .	53	40	17.0	680	1.00	680
1944. . .	64	45	18.5	832	1.02	849
1945. . .	45	34	18.0	612	1.01	618
1946. . .	28	23	20.0	460	1.42	653
1947. . .	29	25	19.5	488	1.48	722
1948. . .	22	20	21.0	420	1.23	517
1949. . .	26	24	21.0	504	1.08	544
1950. . .	32	27	22.0	594	1.14	677
1951. . .	29	21	28.0	588	1.32	776
1952. . .	35	24	30.0	720	1.49	1073
1953. . .	26	19	28.0	532	1.18	628
1954. . .	30	22	34.0	748	1.16	868
1955. . .	36	25	32.0	800	1.06	848
1956. . .	27	20	28.0	560	1.05	588
1957. . .	27	19	35.0	665	.96	638
1958. . .	37	25	39.0	975	.92	897
1959. . .	48	32	36.0	1152	.97	1117
1960. . .	44	31	44.0	1364	.90	1228
1961. . .	47	33	47.0	1551	.97	1504
1962. . .	38	23	48.0	1104	1.02	1126
1963. . .	34	20	50.0	1000	1.00	1000
1964. . .	20	15	48.0	720	.98	706
1965. . .	24	16	48.0	768	1.04	799
1966. . .	26	14	54.0	756	1.04	786
1967. . .	30	16	51.0	816	1.05	857
1968. . .	27	16	55.0	880	.97	854
1969. . .	26	14	52.0	728	1.06	772
1970. . .	29	14	54.0	756	1.05	794
1971. . .	28	14	56.0	784	1.20	941
1972. . . ^{1/}	27	14	60.0	840	1.23	1033

^{1/} Preliminary.

NEW MEXICO AGRICULTURAL STATISTICS

CORN: UTILIZATION OF HARVESTED ACREAGE, PRODUCTION OF CORN FOR GRAIN
AND SILAGE, 1919-1972

Year	Planted for all purposes	Harvested for grain			Harvested for silage			Grazing and forage
		Acreage	Yield	Production	Acreage	Yield	Production	
	1,000 acres	1,000 acres	Bushels	1,000 bushels	1,000 acres	Tons	1,000 tons	1,000 acres
1919.....	----	227	21.0	4767	3	4.7	14	35
1920.....	----	241	20.0	4820	6	4.3	26	42
1921.....	----	244	19.5	4758	4	3.5	14	52
1922.....	----	178	8.0	1424	3	3.6	11	60
1923.....	----	174	13.5	2349	4	4.0	16	45
1924.....	----	168	13.5	2268	4	3.7	15	48
1925.....	----	170	15.5	2635	3	4.5	14	25
1926.....	238	189	15.0	2835	3	3.2	10	46
1927.....	196	139	13.5	1876	3	3.8	11	54
1928.....	236	211	15.0	3165	4	4.4	18	21
1929.....	255	217	17.7	3841	3	6.1	18	30
1930.....	247	191	14.0	2674	3	5.0	15	21
1931.....	265	221	16.0	3536	4	6.0	24	32
1932.....	310	218	12.5	2725	4	6.0	24	35
1933.....	242	179	14.0	2506	3	7.0	21	24
1934.....	190	70	14.0	980	4	4.0	16	21
1935.....	220	171	14.0	2394	4	4.0	16	25
1936.....	250	140	12.5	1750	4	4.0	16	46
1937.....	237	171	14.0	2394	4	4.0	16	28
1938.....	224	154	14.0	2156	5	5.0	25	34
1939.....	217	148	13.9	2057	5	4.3	22	32
1940.....	199	146	13.5	1971	4	5.5	22	26
1941.....	215	176	15.0	2640	4	7.0	28	15
1942.....	219	172	16.0	2752	6	6.0	36	27
1943.....	210	147	14.0	2058	8	4.0	32	34
1944.....	210	162	14.5	2349	8	5.0	40	25
1945.....	178	104	15.0	1560	5	6.0	30	41
1946.....	146	105	16.0	1680	4	5.0	20	16
1947.....	108	83	14.5	1204	3	4.5	14	9
1948.....	94	73	15.0	1095	3	5.5	16	10
1949.....	98	75	16.5	1238	4	7.0	28	16
1950.....	81	52	16.5	858	5	7.0	35	13
1951.....	62	31	18.0	558	6	8.0	48	13
1952.....	65	30	14.5	435	8	8.0	64	17
1953.....	80	22	15.5	341	7	9.5	66	36
1954.....	80	30	20.5	615	7	9.5	66	13
1955.....	60	35	21.5	752	7	10.0	70	10
1956.....	57	24	22.5	540	14	11.0	154	15
1957.....	50	26	28.0	728	13	13.0	169	9
1958.....	45	26	28.0	728	10	12.0	120	7
1959.....	40	22	30.0	660	11	12.0	132	6
1960.....	37	17	39.0	663	13	15.5	202	6
1961.....	35	15	35.0	525	13	14.0	182	6
1962.....	30	12	36.0	432	12	15.0	180	5
1963.....	32	13	37.0	481	15	15.0	225	3
1964.....	36	14	39.0	546	17	15.5	264	3
1965.....	35	15	39.0	585	17	15.0	255	2
1966.....	41	13	42.0	546	24	17.0	408	3
1967.....	45	16	50.0	800	27	17.0	459	1
1968.....	48	20	55.0	1100	24	15.5	372	3
1969.....	51	21	56.0	1176	26	15.5	403	2
1970.....	48	18	57.0	1026	25	17.5	438	3
1971.....	50	17	55.0	935	27	15.0	405	4
1972 1/..	49	21	75.0	1575	23	17.5	403	4

1/ Preliminary.

SORGHUMS FOR ALL PURPOSES: ACREAGE, YIELD, PRODUCTION, PRICE AND VALUE, 1924-1972

	Acres for all purposes		Sorghum harvested for grain				
	Planted	Harvested	Acreage harvested	Yield per acre	Production	Price per bushel	Value of production
	1,000 acres	1,000 acres	1,000 acres	Bushels	1,000 bushels	Dollars	1,000 Dollars
1924.....	---	238	135	20.0	2700	----	----
1925.....	---	215	124	20.0	2480	----	----
1926.....	---	258	151	21.0	3171	----	----
1927.....	---	232	105	14.0	1470	----	----
1928.....	---	255	190	18.0	3420	----	----
1929.....	351	343	183	15.6	2855	.69	1970
1930.....	374	346	185	10.0	1850	.42	777
1931.....	418	410	190	22.0	4180	.24	1003
1932.....	497	440	151	9.6	1450	.27	392
1933.....	361	326	90	14.0	1260	.45	567
1934.....	347	188	32	6.5	208	.94	196
1935.....	451	406	160	10.0	1598	.52	831
1936.....	551	344	118	9.0	1061	.91	966
1937.....	479	426	252	12.5	3141	.46	1445
1938.....	541	446	164	9.0	1469	.38	558
1939.....	514	460	178	14.0	2486	.52	1293
1940.....	533	450	145	9.5	1375	.47	646
1941.....	627	600	269	22.9	6160	.43	2649
1942.....	506	480	247	17.0	4193	.64	2684
1943.....	547	425	179	8.5	1516	1.09	1652
1944.....	690	669	369	16.6	6111	.89	5439
1945.....	467	309	84	7.0	587	1.22	716
1946.....	317	265	108	10.4	1127	1.29	1454
1947.....	349	313	167	10.6	1764	1.76	3105
1948.....	521	479	287	14.0	4018	1.26	5063
1949.....	556	532	415	22.2	9213	1.10	10134
1950.....	654	607	443	19.0	8417	1.06	8922
1951.....	608	498	359	9.5	3410	1.33	4535
1952.....	620	493	129	7.0	903	1.56	1409
1953.....	558	380	106	19.0	2014	1.26	2538
1954.....	591	448	281	16.5	4636	1.18	5470
1955.....	567	506	340	15.0	5100	.93	4743
1956.....	618	349	245	12.5	3062	1.08	3307
1957.....	414	346	269	22.0	5918	.95	5622
1958.....	348	318	245	31.5	7718	1.00	7718
1959.....	320	312	228	35.0	7980	.88	7022
1960.....	330	321	237	38.0	9006	.87	7835
1961.....	264	260	198	43.0	8514	1.02	8684
1962.....	269	265	194	45.0	8730	1.03	8992
1963.....	328	323	248	49.0	12152	1.03	12517
1964.....	285	246	184	50.0	9200	1.10	10120
1965.....	294	283	223	56.0	12488	1.00	12488
1966.....	326	317	253	63.0	15939	1.04	16577
1967.....	424	411	314	61.0	19154	.99	18962
1968.....	363	341	269	56.0	15064	.99	14913
1969.....	363	358	285	50.0	14250	1.16	16530
1970.....	367	354	276	56.0	15456	1.18	18238
1971.....	426	411	353	58.0	20474	1.08	22112
1972 1/.....	428	416	297	65.0	19305	1.40	27027

1/ Preliminary.

ALL WHEAT: ACREAGE, YIELD, PRODUCTION, PRICE, AND VALUE, 1919-1972

Year	Acreage		Yield per harvested acre	Production	Price per bushel	Value of production
	Planted	Harvested				
	1,000 acres	1,000 acres	Bushels	1,000 bushels	Dollars	1,000 dollars
1919.....	140	135	18.1	2445	2.20	5379
1920.....	216	192	14.7	2826	2.08	5878
1921.....	240	221	15.6	3443	1.31	4510
1922.....	246	126	7.2	905	1.23	1113
1923.....	199	124	8.3	1027	1.15	1181
1924.....	235	215	11.4	2452	1.11	2722
1925.....	288	80	8.8	700	1.49	1043
1926.....	249	242	18.1	4372	1.12	4897
1927.....	262	60	10.2	610	1.23	750
1928.....	372	239	10.2	2432	1.12	2724
1929.....	421	348	14.2	4942	.99	4893
1930.....	464	264	8.6	2262	.78	1764
1931.....	496	360	18.8	6750	.34	3196
1932.....	463	267	7.2	1934	.35	677
1933.....	432	246	6.1	1496	.72	1077
1934.....	371	129	6.5	833	.91	758
1935.....	321	187	7.8	1463	.83	1191
1936.....	382	143	6.9	984	.98	964
1937.....	430	265	11.6	3085	1.02	3202
1938.....	432	258	10.3	2650	.58	1576
1939.....	363	290	11.5	3338	.72	2131
1940.....	422	261	8.0	2078	.64	1330
1941.....	375	232	15.9	3679	.85	3127
1942.....	388	331	17.3	5740	1.03	5912
1943.....	415	296	9.5	2801	1.31	3669
1944.....	463	286	11.7	3337	1.37	4568
1945.....	452	297	9.4	2778	1.45	4034
1946.....	542	350	8.3	2895	1.84	5319
1947.....	740	649	14.5	9420	2.09	19682
1948.....	682	403	9.2	3712	1.98	7352
1949.....	618	528	10.6	5618	1.86	10456
1950.....	584	172	6.2	1070	1.93	2068
1951.....	725	165	6.6	1094	2.11	2307
1952.....	649	130	6.6	859	2.09	1798
1953.....	631	120	6.2	745	2.01	1500
1954.....	528	114	6.8	771	2.08	1600
1955.....	460	215	8.2	1770	2.01	3562
1956.....	468	129	8.6	1107	1.90	2103
1957.....	194	116	19.0	2204	1.88	4137
1958.....	223	196	19.4	3806	1.77	6735
1959.....	285	227	17.0	3855	1.76	6777
1960.....	285	260	18.0	4680	1.71	8003
1961.....	291	276	29.0	8004	1.78	14247
1962.....	268	213	20.0	4260	2.05	8733
1963.....	284	200	19.0	3800	1.89	7182
1964.....	312	146	19.0	2774	1.42	3936
1965.....	296	201	24.5	4924	1.35	6500
1966.....	305	147	32.0	4704	1.68	7903
1967.....	372	141	28.0	3948	1.42	5409
1968.....	339	305	23.0	7015	1.25	8769
1969.....	288	159	24.0	3816	1.29	4923
1970.....	297	184	27.0	4968	1.34	6657
1971.....	347	160	24.0	3840	1.40	5376
1972 1/.....	378	170	25.5	4335	1.60	6936

1/ Preliminary.

ALL HAY: ACREAGE, YIELD, PRODUCTION, PRICE, VALUE, AND FARM STOCKS, 1919-1972

Year	Acreage harvested	Yield per acre	Production	Price per ton	Value of production	On farm stocks	
						Jan. 1	May 1
	1,000 acres	Tons	1,000 tons	Dollars	1,000 Dollars	1,000 tons	1,000 tons
1919.....	224	1.79	400	19.80	7920	---	19
1920.....	235	1.75	411	16.40	6740	---	60
1921.....	250	1.80	449	11.40	5119	---	82
1922.....	209	1.56	327	17.00	5559	---	58
1923.....	218	1.69	368	16.80	6182	---	20
1924.....	207	1.80	372	15.60	5803	---	26
1925.....	186	1.81	336	13.40	4502	---	48
1926.....	182	1.82	331	10.30	3409	---	47
1927.....	176	1.82	320	11.30	3616	---	66
1928.....	167	1.78	298	12.00	3576	---	35
1929.....	173	1.86	322	12.60	4057	---	22
1930.....	162	1.81	293	11.20	3282	---	52
1931.....	164	1.84	301	8.80	2649	---	31
1932.....	167	1.73	289	6.30	1821	---	33
1933.....	159	1.83	291	8.50	2474	---	35
1934.....	134	1.69	227	12.00	2724	---	38
1935.....	147	1.80	265	9.40	2491	---	9
1936.....	150	1.96	294	8.90	2617	---	40
1937.....	152	1.95	297	9.60	2851	---	25
1938.....	204	1.84	376	8.10	3046	134	45
1939.....	207	1.91	395	12.20	4819	180	53
1940.....	216	2.10	453	11.40	5164	276	59
1941.....	220	2.12	467	11.60	5417	322	68
1942.....	216	2.04	440	16.80	7392	299	93
1943.....	215	2.10	451	24.00	10824	233	57
1944.....	217	2.21	479	22.90	10969	153	32
1945.....	201	1.92	385	23.10	8894	230	72
1946.....	206	2.12	436	29.00	12644	212	42
1947.....	216	2.10	454	28.20	12803	214	48
1948.....	203	2.12	430	28.10	12083	254	64
1949.....	193	2.09	404	21.60	8726	181	64
1950.....	195	2.09	408	25.90	10567	218	40
1951.....	200	2.09	418	39.30	16427	184	41
1952.....	207	2.21	458	38.00	17404	180	21
1953.....	238	2.13	508	24.90	12649	228	36
1954.....	225	2.32	523	24.30	12709	186	44
1955.....	221	2.38	525	26.10	13702	199	37
1956.....	216	2.51	542	28.40	15393	315	74
1957.....	214	2.50	534	23.00	12282	195	43
1958.....	219	2.94	643	19.50	12538	230	101
1959.....	212	2.88	611	24.30	14847	373	109
1960.....	217	3.01	653	26.30	17174	312	43
1961.....	232	3.10	720	24.10	17352	326	91
1962.....	224	3.54	792	25.30	20038	310	94
1963.....	233	3.48	811	31.00	25141	309	71
1964.....	239	3.26	779	28.50	22202	365	65
1965.....	271	2.99	811	23.20	18815	374	62
1966.....	265	3.48	921	23.00	23025	414	122
1967.....	267	3.54	944	30.50	28792	497	111
1968.....	264	3.78	997	26.50	26421	340	104
1969.....	268	3.71	994	27.00	26838	499	120
1970.....	272	3.54	963	31.50	30335	408	129
1971.....	266	3.83	1020	35.00	35700	385	106
1972.....	264	3.53	932	36.50	21426	306	92
1973.....	---	---	---	---	---	326	112

1/ Preliminary.

ALFALFA AND OTHER HAY: ACREAGE, YIELD, PRODUCTION, 1919-1972

Year	Alfalfa Hay			All Other Hay		
	Acres	Yield	Production	Acres	Yield	Production
	Harvested	per Acre		Harvested	per Acre	
	1,000 acres	Tons	1,000 tons	1,000 acres	Tons	1,000 tons
1919.....	117	2.40	281	107	1.11	119
1920.....	128	2.30	294	107	1.09	117
1921.....	143	2.30	329	107	1.12	120
1922.....	125	2.20	275	84	.62	52
1923.....	129	2.20	284	89	.94	84
1924.....	118	2.30	271	89	1.13	101
1925.....	105	2.35	247	81	1.10	89
1926.....	107	2.20	235	75	1.28	96
1927.....	97	2.30	223	79	1.23	97
1928.....	98	2.25	220	69	1.13	78
1929.....	102	2.41	246	71	1.07	76
1930.....	94	2.35	221	68	1.06	72
1931.....	90	2.45	220	74	1.09	81
1932.....	95	2.30	218	72	.99	71
1933.....	89	2.40	214	70	1.10	77
1934.....	83	2.25	187	51	.78	40
1935.....	83	2.35	195	67	1.03	69
1936.....	90	2.55	230	60	1.07	64
1937.....	84	2.60	218	68	1.16	79
1938.....	120	2.50	300	84	.90	76
1939.....	130	2.55	332	77	.82	63
1940.....	135	2.75	371	81	1.01	82
1941.....	140	2.70	378	80	1.11	89
1942.....	133	2.70	359	83	.98	81
1943.....	142	2.70	383	73	.93	68
1944.....	142	2.82	400	75	1.05	79
1945.....	116	2.60	302	85	.98	83
1946.....	119	2.90	345	87	1.05	91
1947.....	132	2.75	363	84	1.08	91
1948.....	116	2.85	331	87	1.14	99
1949.....	121	2.72	329	72	1.04	75
1950.....	110	2.90	319	85	1.05	89
1951.....	121	2.80	339	79	1.00	79
1952.....	131	2.95	386	76	.95	72
1953.....	144	2.95	425	94	.88	83
1954.....	161	2.90	467	64	.88	56
1955.....	155	2.95	457	66	1.03	68
1956.....	157	3.10	487	59	.93	55
1957.....	152	3.10	471	62	1.02	63
1958.....	157	3.65	573	62	1.13	70
1959.....	152	3.60	547	60	1.07	64
1960.....	149	3.85	574	68	1.16	79
1961.....	159	4.00	636	73	1.15	84
1962.....	156	4.60	718	68	1.09	74
1963.....	164	4.50	738	69	1.06	73
1964.....	180	3.95	711	59	1.15	68
1965.....	189	3.75	709	82	1.24	102
1966.....	187	4.40	823	78	1.25	98
1967.....	189	4.50	851	78	1.20	93
1968.....	191	4.70	898	73	1.35	99
1969.....	195	4.60	897	73	1.30	97
1970.....	197	4.40	867	75	1.30	96
1971.....	195	4.50	878	71	2.00	142
1972 1/..	195	4.30	839	69	1.35	93

1/ Preliminary.

ALFALFA SEED: ACREAGE, YIELD, PRODUCTION, PRICE AND VALUE, 1924-1971

Year	Acres harvested	Yield per acre	Production (clean seed)	Price per 100 lbs.	Value of production
	<u>Acres</u>	<u>Pounds</u>	<u>1,000 pounds</u>	<u>Dollars</u>	<u>1,000 dollars</u>
1924.....	5.0	190	950	16.60	158
1925.....	4.0	140	560	15.10	85
1926.....	6.0	215	1290	13.90	179
1927.....	6.5	185	1202	12.90	155
1928.....	5.5	185	1018	14.60	149
1929.....	4.0	170	680	15.90	108
1930.....	2.8	240	672	15.50	104
1931.....	3.1	175	542	8.00	43
1932.....	3.2	170	544	6.60	36
1933.....	3.2	185	592	7.90	47
1934.....	1.9	190	361	12.40	45
1935.....	1.6	175	280	10.30	29
1936.....	2.3	185	426	16.30	69
1937.....	6.5	235	1528	17.80	272
1938.....	9.0	140	1260	14.80	186
1939.....	9.0	100	900	14.50	130
1940.....	8.1	100	810	13.00	105
1941.....	5.3	81	430	14.80	64
1942.....	6.3	150	940	21.80	205
1943.....	5.0	100	500	30.00	150
1944.....	7.5	145	1100	32.70	360
1945.....	11.5	140	1600	34.00	544
1946.....	14.0	155	2200	36.00	792
1947.....	15.0	155	2300	19.30	444
1948.....	4.0	125	500	31.80	159
1949.....	8.0	170	1400	32.50	455
1950.....	9.0	220	2000	30.30	606
1951.....	6.0	265	1600	35.50	568
1952.....	5.5	290	1600	29.80	477
1953.....	4.7	275	1292	21.90	283
1954.....	6.0	295	1770	28.40	503
1955.....	5.5	320	1760	21.50	378
1956.....	7.0	365	2555	23.40	598
1957.....	7.0	240	1680	20.40	343
1958.....	9.0	265	2385	20.90	498
1959.....	4.0	245	980	23.10	226
1960.....	3.0	235	705	32.90	232
1961.....	5.5	275	1512	32.50	491
1962.....	4.6	180	828	34.40	285
1963.....	5.5	245	1348	40.00	539
1964.....	5.5	205	1128	35.10	396
1965.....	5.0	195	975	31.00	302
1966.....	3.8	145	551	38.50	212
1967.....	2.6	195	507	50.50	256
1968.....	3.0	230	690	51.50	355
1969.....	3.5	180	630	52.00	328
1970.....	2.6	205	533	49.00	261
1971.....	2.0	160	320	52.00	166
1972.....	Estimates discontinued				

NEW MEXICO AGRICULTURAL STATISTICS

BROOMCORN: ACREAGE, YIELD, PRODUCTION, PRICE, AND VALUE, 1918-1972

Year	Acreage		Yield per harvested acre	Production	Price per ton	Value of production
	Planted	Harvested				
	1,000 acres	1,000 acres	Pounds	Tons	Dollars	1,000 dollars
1918.....	----	18	250	2200	137.00	301
1919.....	----	13	405	2600	116.00	302
1920.....	----	14	380	2700	90.00	243
1921.....	----	13	400	2600	67.00	174
1922.....	----	14	290	2000	194.00	388
1923.....	----	50	255	6400	98.00	627
1924.....	----	43	270	5800	78.00	452
1925.....	----	20	250	2500	88.00	220
1926.....	----	26	300	3900	65.00	254
1927.....	----	23	240	2800	108.00	302
1928.....	----	30	272	4100	88.00	361
1929.....	43	39	319	6200	111.00	688
1930.....	54	48	220	5300	54.00	286
1931.....	51	49	320	7800	35.00	273
1932.....	51	43	200	4300	25.00	108
1933.....	50	39	195	3800	92.00	350
1934.....	55	40	132	2600	158.00	411
1935.....	69	60	250	7500	54.00	405
1936.....	57	44	200	4400	81.00	356
1937.....	61	51	235	6000	55.00	330
1938.....	63	57	245	7000	44.00	282
1939.....	62	54	263	7100	90.00	585
1940.....	72	62	175	5400	51.00	275
1941.....	66	60	400	12000	85.00	1020
1942.....	58	51	320	8200	155.00	1271
1943.....	66	55	175	4800	250.00	1200
1944.....	79	70	300	10500	163.00	1712
1945.....	55	38	140	2700	260.00	702
1946.....	40	31	235	3600	262.00	943
1947.....	46	40	185	3700	263.00	973
1948.....	39	34	265	4500	293.00	1318
1949.....	65	61	320	9800	180.00	1764
1950.....	41	33	210	3500	415.00	1452
1951.....	57	43	195	4200	440.00	1848
1952.....	60	46	160	3700	400.00	1480
1953.....	65	45	180	4000	310.00	1240
1954.....	51	42	220	4600	330.00	1518
1955.....	61	55	270	7400	190.00	1406
1956.....	53	42	190	4000	455.00	1820
1957.....	61	53	300	8000	215.00	1720
1958.....	51	48	325	7800	220.00	1716
1959.....	43	40	340	6800	235.00	1598
1960.....	36	33	220	3600	330.00	1188
1961.....	36	35	325	5700	325.00	1852
1962.....	39	38	310	5900	360.00	2124
1963.....	45	44	370	8100	375.00	3038
1964.....	32	26	225	2900	375.00	1088
1965.....	34	33	370	6100	305.00	1860
1966.....	32	30	300	4500	350.00	1575
1967.....	29	25	250	3100	430.00	1333
1968.....	28	26	305	4000	405.00	1620
1969.....	29	26	290	3800	350.00	1330
1970.....	25	20	280	2800	410.00	1148
1971.....	20	18	345	3100	455.00	1411
1972 1/...	14	12	315	1900	420.00	798

1/ Preliminary.

DRY BEANS: ACREAGE, YIELD, PRODUCTION, PRICE, AND VALUE, 1919-1972

Year	Acreage		Yield per harvested acre (cleaned)	Production (cleaned 100- pound bags)	Price per 100 lb. bag	Value of production
	Planted	Harvested				
	1,000 acres	1,000 acres	Pounds	1,000 bags	Dollars	1,000 dollars
1919.....	134	115	423	487	4.65	2265
1920.....	152	125	422	528	3.45	1822
1921.....	148	126	444	560	3.45	1932
1922.....	127	80	181	145	6.00	870
1923.....	121	99	395	391	4.80	1877
1924.....	215	176	279	491	4.70	2308
1925.....	160	125	285	356	4.50	1602
1926.....	216	175	233	407	4.80	1954
1927.....	206	175	279	488	5.10	2489
1928.....	200	150	228	342	5.40	1847
1929.....	189	170	565	960	4.80	4608
1930.....	237	220	259	570	3.05	1738
1931.....	200	190	368	699	1.65	1153
1932.....	165	140	235	329	2.05	674
1933.....	191	155	316	490	2.90	1421
1934.....	120	25	256	64	5.60	358
1935.....	208	171	316	540	2.90	1566
1936.....	218	164	247	405	4.55	1843
1937.....	221	195	319	623	3.85	2399
1938.....	196	145	198	287	3.65	1048
1939.....	238	205	228	467	3.60	1681
1940.....	265	239	390	931	2.40	2234
1941.....	270	234	497	1162	3.50	4067
1942.....	275	251	390	978	4.90	4792
1943.....	300	256	282	722	5.70	4115
1944.....	267	230	287	660	5.90	3894
1945.....	203	161	171	276	5.60	1546
1946.....	142	114	213	243	11.40	2770
1947.....	155	140	225	315	9.10	2866
1948.....	191	172	237	408	7.20	2938
1949.....	181	169	331	560	6.40	3584
1950.....	98	83	237	197	6.50	1280
1951.....	74	30	380	114	6.80	775
1952.....	56	45	322	145	7.80	1131
1953.....	58	50	296	148	7.60	1125
1954.....	55	47	490	230	6.80	1564
1955.....	46	40	420	168	6.00	1008
1956.....	37	28	500	140	6.60	924
1957.....	20	17	810	138	6.40	883
1958.....	19	18	700	126	6.30	794
1959.....	16	15	590	88	6.80	598
1960.....	13	12	580	70	7.00	490
1961.....	14	13	700	91	6.50	592
1962.....	8	7	500	35	6.60	231
1963.....	7	6	880	53	6.30	334
1964.....	6	5	620	31	8.50	264
1965.....	7	7	560	39	9.20	359
1966.....	7	7	580	41	7.50	308
1967.....	5	4	500	20	8.00	160
1968.....	5	4	525	21	7.20	151
1969.....	5	4	600	24	7.50	180
1970.....	5	4	600	24	8.50	204
1971.....	3	2	750	15	10.00	150
1972 ^{1/}	2	2	1000	20	10.40	208

^{1/} Preliminary.

NEW MEXICO AGRICULTURAL STATISTICS

PEANUTS: ACREAGE, YIELD, PRODUCTION, PRICE, AND VALUE, 1949-1972

Year	Acreage harvested		Yield per acre	Production	Price per pound	Value of production
	Acres	Pounds	1,000 pounds	Cents	1,000 dollars	
1949.....	7000	1150	8050	10.3	829	
1950.....	7000	820	5740	12.2	700	
1951.....	7000	860	6020	9.7	584	
1952.....	5000	1100	5500	12.9	710	
1953.....	5000	1250	6250	11.5	719	
1954.....	5000	1270	6350	12.0	762	
1955.....	5600	1160	6496	12.1	786	
1956.....	5500	1355	7452	13.7	1021	
1957.....	5900	1560	9204	11.7	1077	
1958.....	6600	2070	13662	11.9	1626	
1959.....	6400	1720	11008	11.0	1211	
1960.....	6400	1640	10496	11.6	1218	
1961.....	6800	1980	13464	14.0	1885	
1962.....	7500	2000	15000	12.1	1815	
1963.....	7200	2330	16776	12.9	2164	
1964.....	7700	1920	14784	12.6	1863	
1965.....	8300	1920	15936	12.3	1960	
1966.....	8200	2080	17056	12.3	2098	
1967.....	8000	1990	15920	14.2	2261	
1968.....	7900	2240	17696	14.0	2477	
1969.....	7700	2270	17479	13.3	2325	
1970.....	8200	2230	18286	14.4	2633	
1971.....	8000	2070	16560	14.5	2401	
1972.....	7900	2590	20461	15.1	3090	

SWEETPOTATOES: ACREAGE, YIELD, PRODUCTION, PRICE, AND VALUE, 1959-1972

Year	Acreage		Yield per harvested acre	Production	Price per cwt.	Value of production
	Planted	Harvested				
	Acres	Acres	Cwt.	1,000 cwt.	Dollars	1,000 dollars
1959.....	1400	1400	105	147	3.97	584
1960.....	1300	1300	88	114	5.70	650
1961.....	1800	1700	100	170	5.40	918
1962.....	1900	1700	85	144	3.36	484
1963.....	1300	1100	90	99	4.34	430
1964.....	800	600	75	45	7.49	337
1965.....	800	800	75	60	5.31	319
1966.....	700	600	95	57	4.19	239
1967.....	400	400	90	36	5.81	209
1968.....	400	400	110	44	5.85	257
1969.....	400	350	95	33	NA	NA
1970.....	340	325	90	29	NA	NA
1971.....	340	330	65	21	NA	NA
1972.....	330	300	105	32	4.25	136

POTATOES-IRISH: ACREAGE, YIELD, PRODUCTION, PRICE, AND VALUE, 1919-1972

Year	Acreage		Yield per harvested acre	Production	Price per cwt.	Value of production
	Planted	Harvested				
	1,000 acres	1,000 acres				
1919.....	3.0	24	72	3.57	257
1920.....	3.0	30	90	4.47	402
1921.....	3.0	33	99	2.97	294
1922.....	3.0	21	63	3.00	189
1923.....	2.0	30	60	2.68	161
1924.....	2.0	31	62	2.08	130
1925.....	2.0	39	78	3.23	252
1926.....	3.0	42	126	2.95	372
1927.....	3.0	45	135	2.20	297
1928.....	4.0	49	197	1.68	331
1929.....	5.0	4.0	48	192	2.77	531
1930.....	6.0	5.0	42	210	2.23	469
1931.....	5.0	5.0	36	180	1.35	243
1932.....	6.0	6.0	43	259	1.05	272
1933.....	8.0	7.0	48	336	1.83	616
1934.....	6.0	5.0	32	159	1.53	244
1935.....	6.0	6.0	42	252	1.30	328
1936.....	6.0	5.0	54	270	2.10	567
1937.....	5.0	5.0	43	216	1.47	317
1938.....	5.0	5.0	45	225	1.33	300
1939.....	3.0	3.0	42	126	1.50	189
1940.....	2.5	2.5	43	108	1.30	140
1941.....	3.0	3.0	43	130	1.30	168
1942.....	3.2	3.2	51	163	2.20	359
1943.....	4.5	4.5	48	216	2.85	616
1944.....	3.5	3.5	51	179	2.67	477
1945.....	4.5	4.5	51	229	3.00	688
1946.....	3.5	3.5	60	210	2.62	550
1947.....	2.8	2.8	63	176	3.07	541
1948.....	1.8	1.8	72	130	2.78	361
1949.....	1.4	1.4	81	113	2.64	298
1950.....	1.4	1.4	84	118	2.26	267
1951.....	1.2	1.2	72	86	2.62	225
1952.....	.9	.9	60	54	3.66	198
1953.....	.8	.8	84	67	2.16	145
1954.....	.8	.8	106	85	2.22	189
1955.....	.8	.8	111	89	1.93	172
1956.....	1.5	1.5	150	225	2.55	574
1957.....	3.1	2.9	170	493	1.86	917
1958.....	3.2	3.2	170	544	2.00	1088
1959.....	2.2	2.2	170	374	2.09	782
1960.....	2.5	2.3	185	426	2.85	1214
1961.....	3.5	3.4	160	544	2.60	1414
1962.....	3.4	3.3	165	544	2.55	1387
1963.....	2.5	2.4	185	444	2.23	990
1964.....	1.8	1.7	165	280	2.14	599
1965.....	2.3	2.2	160	352	2.50	880
1966.....	2.4	2.3	185	426	3.26	1389
1967.....	3.3	3.1	200	620	2.48	1538
1968.....	4.4	4.3	180	774	2.40	1858
1969.....	3.1	2.9	165	479	2.38	1140
1970.....	2.7	2.5	230	575	2.61	1501
1971.....	2.6	2.4	200	480	2.75	1320
1972..... ^{1/}	3.2	3.2	275	880	3.15	2772

^{1/} Preliminary.

SUGARBEETS: ACREAGE, YIELD, PRODUCTION, PRICE, VALUE, AND SUGAR ACT PAYMENTS, 1924-1972

Crop year	Acreage		Yield per harvested acre	Production	Price per ton	Value of production	Sugar Act payments	
	Planted	Harvested					Per ton	Total
	Acres	Acres	Tons	1,000 tons	Dollars	1,000 dollars	Dollars	1,000 dollars
1924.....	2,000	1,400	4.4	6.1	7.70	47		
1925.....	---	---	---	---	---	---		
1926.....	1,000	900	10.0	9.0	6.89	62		
1927.....	1,400	700	5.7	4.0	6.25	25		
1928.....	1,200	800	7.5	6.0	6.67	40		
1929.....	500	300	9.0	2.7	6.67	18	Not Available	
1930.....	800	600	6.7	4.0	6.50	26		
1931.....	800	600	5.7	3.4	5.00	17		
1932.....	300	250	8.0	2.0	4.50	9		
1933.....	800	600	6.7	4.0	4.40	18	1/ .19	1/ 1
1934.....	400	200	3.5	.7	4.20	3	2/1.75	2/ 1
1935.....	60	20	6.5	.13	5.40	1	2/1.13	3/
1936.....	100	30	6.7	.2	5.39	1	4/	4/
1937.....	---	---	---	---	---	---		
1938.....	40	30	10.0	.3	4.31	1	1.97	1
1939.....	400	400	6.0	2.4	4.77	11	1.97	5
1940.....	400	400	3.8	1.5	5.54	8	1.89	3
1941.....	300	300	4.7	1.4	6.60	9	1.91	3
1942.....	400	300	8.0	2.4	7.95	19	2.87	7
1943.....	400	300	3.3	1.0	8.50	8	2.48	2
1944.....	100	100	10.0	1.0	10.50	10	2.74	3
1945.....	100	100	3.0	.3	10.50	3	2.60	1
1946.....	100	---	---	---	---	---	---	---
1947.....	---	---	---	---	---	---	---	---
1948.....	---	---	---	---	---	---	---	---
1949.....	400	400	6.5	2.6	10.40	27	2.44	6
1950.....	2,000	1,400	8.0	11.2	11.40	128	2.37	27
1951.....	1,490	1,300	6.1	7.9	11.60	92	2.35	19
1952.....	620	570	5.6	3.2	11.90	38	2.52	8
1953.....	440	370	7.3	2.7	12.20	33	2.49	7
1954.....	650	550	10.2	5.6	11.00	62	2.33	13
1955.....	790	710	5.2	3.7	11.00	41	2.42	9
1956.....	590	540	7.8	4.2	11.40	48	2.52	11
1957.....	700	610	12.3	7.5	10.10	76	2.28	17
1958.....	770	720	12.9	9.3	11.10	103	2.26	21
1959.....	800	640	12.7	8.1	11.10	90	2.49	20
1960.....	840	650	11.1	7.2	11.30	81	2.41	17
1961.....	210	210	10.5	2.2	11.20	25	2.42	5
1962.....	230	210	8.1	1.7	12.10	21	2.33	4
1963.....	---	---	---	---	---	---	---	---
1964.....	2,500	2,460	16.6	40.8	12.20	498	2.40	98
1965.....	2,600	2,560	22.3	57.1	11.60	662	2.26	129
1966.....	2,620	2,590	19.9	51.6	10.10	521	1.93	100
1967.....	3,870	3,650	22.1	80.6	12.00	967	2.06	166
1968.....	4,400	4,120	21.1	86.5	12.70	1099	2.04	176
1969.....	7,000	5,600	16.4	91.9	8.50	781	1.55	142
1970.....	4,100	3,000	14.4	43.3	12.60	546	1.80	78
1971.....	700	600	22.3	13.4	NA	NA	1.94	26
1972 5/...	700	600	25.3	15.2	NA	NA	NA	NA

1/ Processing tax refund, pursuant to Jones-Costigan Act.

2/ Parity payments, pursuant to the Jones-Costigan Act.

3/ Less than \$500.

4/ No sugarbeet program in effect.

5/ Preliminary.

APPLES, PECANS: PRODUCTION, PRICE AND VALUE

Apples 1921-1972; Pecans 1949-1972

	Apples 1/			Pecans		
	Production	Price per bushel	Value of production	Production	Price per pound	Value of production
	1,000 bushels	Dollars	1,000 dollars	1,000 pounds	Cents	1,000 dollars
1921.....	448	1.51	676			
1922.....	708	1.16	821			
1923.....	1025	1.56	1599			
1924.....	750	1.35	1012			
1925.....	928	1.25	1160			
1926.....	1021	.97	990			
1927.....	560	1.55	868			
1928.....	811	1.44	1168			
1929.....	1136	1.47	1670			
1930.....	461	1.42	655			
1931.....	1082	.78	844			
1932.....	722	.79	570			
1933.....	278	1.22	339			
1934.....	1048	.93	975			
1935.....	476	1.19	566			
1936.....	598	1.20	718			
1937.....	905	.84	715			
1938.....	536	1.08	579			
1939.....	717	.82	529			
1940.....	739	.85	607			
1941.....	689	.92	634			
1942.....	752	1.23	855			
1943.....	847	2.04	1728			
1944.....	817	2.18	1781			
1945.....	500	3.04	1520			
1946.....	924	2.90	2680			
1947.....	575	2.30	1254			
1948.....	660	2.10	1250			
1949.....	660	1.80	1055	1390	25.0	348
1950.....	165	2.35	388	1890	35.0	662
1951.....	825	2.25	1616	1840	30.0	552
1952.....	693	2.60	1802	3490	25.0	872
1953.....	103	3.00	309	2510	25.0	628
1954.....	760	2.85	2166	3790	35.0	1326
1955.....	580	3.00	1740	3800	40.0	1520
1956.....	540	2.70	1458	3500	25.0	875
1957.....	640	2.65	1696	5400	32.0	1728
1958.....	740	1.90	1406	4500	35.0	1575
1959.....	440	2.20	966	5450	37.0	2016
1960.....	260	2.61	679	8000	38.0	3040
1961.....	575	1.95	1123	4650	25.0	1162
1962.....	525	2.48	1302	7400	45.0	3330
1963.....	415	2.01	835	6000	30.0	1800
1964.....	1126	1.63	1839	7800	28.0	2184
1965.....	614	1.66	1019	5500	28.0	1540
1966.....	1024	1.65	1687	8300	39.5	3278
1967.....	102	3.04	310	2900	47.0	1363
1968.....	1012	1.89	1916	10000	48.5	4850
1969.....	643	2.27	1459	6700	37.0	2479
1970.....	643	2.11	1354	9200	45.0	4140
1971.....	298	2.82	839	4200	46.5	1953
1972.....	48	4.20	200	2/ 7000	2/ 48.0	2/ 3360

1/ Total production through 1933; Commercial production 1934 through 1959; 1966 to date for 100 plus bearing trees production. Includes production not marketed and excluded in computing value. Bushel equivalent to 42 pounds. 2/ Production, price, and value are estimates as of January 1, 1973. Estimates are subject to revision the first of July.

NEW MEXICO AGRICULTURAL STATISTICS

ONIONS-FRESH MARKET: ACREAGE, YIELD, PRODUCTION, PRICE AND VALUE, 1948-1972

Year	Acreage		Yield per harvested acre Cwt.	Production 1,000 cwt.	Price per cwt. Dollars	Value of production 1,000 dollars
	Planted	Harvested				
	Acres	Acres				
1948.....	900	900	150	135	4.70	634
1949.....	1600	1100	150	165	3.00	495
1950.....	1400	1400	140	196	2.00	392
1951.....	1000	1000	145	145	2.40	348
1952.....	1000	1000	160	160	3.20	512
1953.....	1700	1700	120	204	2.40	490
1954.....	1100	1100	155	170	2.50	425
1955.....	1100	1100	195	214	1.80	385
1956.....	1200	1200	200	240	5.70	1368
1957.....	2300	2300	260	<u>1/598</u>	3.50	1988
1958.....	2600	2100	265	<u>1/556</u>	2.75	1375
1959.....	3100	2600	275	715	2.50	1788
1960.....	2800	2300	290	<u>1/667</u>	2.65	1635
1961.....	2000	1800	335	603	4.55	2744
1962.....	2200	2100	280	588	3.80	2234
1963.....	2100	2000	320	640	4.65	2976
1964.....	2600	2500	280	700	2.80	1960
1965.....	2300	2200	330	726	5.50	3993
1966.....	4300	4000	250	1000	4.35	4350
1967.....	5000	4000	300	<u>1/1200</u>	3.15	3780
1968.....	4500	4100	300	1230	4.00	4920
1969.....	3600	3400	275	935	3.52	3291
1970.....	3100	2700	290	783	4.53	3547
1971.....	2700	2600	300	780	4.12	3214
1972 2/.....	3300	3300	360	1188	7.65	9088

1/ Includes quantities not marketed and excluded in computing value.

2/ Preliminary.

LETTUCE-EARLY SPRING-FRESH MARKET: ACREAGE, YIELD, PRODUCTION, PRICE AND VALUE, 1956-1972

Year	Acreage		Yield per harvested acre Cwt.	Production 1,000 cwt.	Price per cwt. Dollars	Value of production 1,000 dollars
	Planted	Harvested				
	Acres	Acres				
1956.....	250	250	140	35	2.50	88
1957.....	800	800	185	148	4.40	651
1958.....	2400	2100	170	<u>1/357</u>	4.90	1392
1959.....	1900	1200	160	<u>1/192</u>	2.40	300
1960.....	1400	1100	135	148	2.95	437
1961.....	600	450	255	115	4.80	552
1962.....	390	350	270	94	6.30	592
1963.....	600	550	250	138	3.55	490
1964.....	950	650	170	110	2.85	314
1965.....	1300	1200	275	330	9.30	3069
1966.....	2500	2200	150	<u>1/330</u>	2.85	941
1967.....	3500	3100	260	806	6.90	5561
1968.....	5300	4600	164	<u>1/754</u>	2.95	2224
1969.....	5000	4800	150	<u>1/720</u>	3.58	2578
1970.....	3400	3000	140	420	2.82	1184
1971.....	2000	1900	180	342	4.20	1436
1972 2/.....	1800	1300	150	195	3.54	690

1/ Includes quantities not harvested or not marketed and excluded in computing value.

2/ Preliminary.

LETTUCE-EARLY FALL-FRESH MARKET: ACREAGE, YIELD, PRODUCTION, PRICE, AND VALUE, 1924-1972

Year	Acreage		Yield per harvested acre	Production	Price per cwt.	Value of production
	Planted	Harvested				
	Acres	Acres	Cwt.	1,000 cwt.	Dollars	1,000 dollars
1924.....	----	250	158	39	2.21	87
1925.....	----	600	105	63	2.50	158
1926.....	----	1030	53	54	2.36	127
1927.....	----	410	101	41	1.07	44
1928.....	----	430	49	21	1.93	40
1929.....	----	250	56	14	1.71	24
1930.....	----	200	56	11	1.50	17
1931.....	----	200	76	15	1.29	20
1932.....	----	20	70	1	1.79	2
1933.....	----	200	67	13	1.71	23
1934.....	----	480	63	30	2.43	73
1935.....	----	420	67	28	2.43	68
1936.....	----	200	63	13	2.86	36
1937.....	----	200	70	14	2.14	30
1938.....	----	150	70	11	1.79	19
1939.....	----	450	74	33	1.93	63
1940.....	----	600	67	40	1.79	71
1941.....	----	600	74	44	2.00	88
1942.....	----	430	58	25	3.77	94
1943.....	----	530	63	33	4.39	146
1944.....	----	270	94	26	3.67	94
1945.....	----	430	103	44	3.75	165
1946.....	460	460	101	47	3.21	150
1947.....	350	350	117	41	3.53	143
1948.....	450	450	98	44	1.99	87
1949.....	800	650	86	56	2.95	165
1950.....	600	600	100	60	1.60	96
1951.....	600	600	115	69	2.25	155
1952.....	900	900	170	153	2.55	390
1953.....	1000	1000	165	165	2.90	478
1954.....	1100	900	155	140	2.10	294
1955.....	800	800	175	140	2.20	308
1956.....	800	700	160	112	4.10	459
1957.....	800	800	165	132	3.80	502
1958.....	2800	2000	160	<u>1/320</u>	2.70	756
1959.....	1600	1400	170	238	4.20	1000
1960.....	1200	1000	180	180	4.85	873
1961.....	700	650	200	130	3.55	462
1962.....	700	650	180	117	5.80	679
1963.....	1000	700	250	175	4.10	718
1964.....	1300	1200	260	312	3.95	1232
1965.....	2700	2500	170	<u>1/425</u>	4.96	2108
1966.....	2800	2700	250	675	5.80	3915
1967.....	5000	4600	250	1150	5.30	6095
1968.....	6800	6400	225	1440	4.70	6768
1969.....	5600	5100	210	1071	7.54	8075
1970.....	5100	4300	200	860	5.10	4386
1971.....	3900	3500	220	770	9.06	6976
1972 <u>2/</u>	4200	3300	215	710	5.44	3862

1/ Includes some quantities not marketed and excluded in computing value.
2/ Preliminary.

TOMATOES-FOR PROCESSING: ACREAGE, YIELD, PRODUCTION, PRICE AND VALUE, 1960-1972

Year	Acreage		Yield per harvested acre	Production	Price per cwt.	Value of production
	Planted	Harvested				
	Acres	Acres	Cwt.	1,000 cwt.	Dollars	1,000 dollars
1960.....	1100	750	12.4	9300	27.50	256
1961.....	1000	900	11.0	9900	26.50	262
1962.....	1500	1400	13.5	18900	27.50	520
1963.....	1300	1100	11.7	12900	32.00	413
1964.....	1300	1200	10.0	12000	32.20	386
1965.....	350	300	11.0	3300	32.90	109
1966.....	650	500	10.0	5000	34.00	170
1967.....	700	600	12.0	7200	34.00	245
1968.....	1100	900	14.0	12600	34.00	428
1969.....	1000	800	12.0	9600	34.00	326
1970.....	1100	700	10.0	7000	34.00	238
1971.....	1000	900	11.0	9900	34.00	337
1972 <u>1</u> /.....	700	550	7.6	4150	34.00	141

1/ Preliminary.



LIVESTOCK SUMMARY - 1972

Marketings of livestock and livestock products by New Mexico ranchers and farmers continued increasing in 1972. Preliminary estimates of cash farm receipts indicate a total of 416,900,000 from livestock and livestock products, an 11 percent increase over 1971.

The January 1973 inventory of all cattle and calves was 1,615,000 head, up 7 percent from the 1,509,000 on hand in 1972. Cow numbers increased 8 percent to 710,000 head. Beef cow numbers were up from a year earlier while milk cow numbers were down slightly. Heifers, steers, and bulls under 500 pounds increased 12 percent from the 1972 level.

There were 226,000 cattle on feed for the slaughter market on January 1, 1973. This is a 20 percent increase over the January 1, 1972 level. 1972 marketings out of feed lots was above the low level marked in 1971, but below the 1970 level. The average live weight of New Mexico commercial cattle slaughter was 979 pounds, compared to 952 pounds in 1971.

Milk cow numbers continued to decline in 1972 and are at the lowest level since 1908. Although numbers are declining, remaining herds are continually being upgraded. Average annual milk production in 1972 was 10,867 pounds per cow.

Sheep numbers on January 1, 1973 totaled 743,000 head, a 35 percent decrease in the past decade. A total of 51,000 sheep and lambs were on feed January 1, 1973 compared with 32,000 head the previous year. Wool production was down slightly in 1972. The number shorn was 5 percent below the 1971 level. The average price of wool, at 34 cents per pound, was double the 1971 price. The value of wool production for 1972 was \$2,086,000.

The December 1, 1972 inventory of hogs was 63,000 head, down 1,000 head from the level a year earlier. The inventory was valued at \$5,241,000 which includes value of breeding animals and other pigs of all sizes, for an average of \$83.19 per head. The average price received for market hogs for the marketing year December through November was \$25.50 per hundred weight compared to the average of \$18.50 received during the 1971 marketing year.

The December 1, 1972 chicken inventory at 1,271,000 birds was 5 percent above the level of last year. Hens of laying age increased 86 percent while pullets of laying age declined 36 percent. Egg production was 7 percent above the level of the last 2 years. An average of 227 eggs per layer was laid during 1972 compared to 214 eggs in 1971. Egg prices in 1972 average 35.9 cents per dozen.

Red meat production from slaughter plants in New Mexico that are under Federal and State inspection was 241.4 million pounds during 1972 compared to 215.5 million pounds in 1971, a 12 percent increase. The number of head slaughtered during 1972 and 1971 respectively were: cattle---388,000 and 353,500; hogs---115,900 and 121,400; sheep and lambs---123,700 and 88,300.

NEW MEXICO AGRICULTURAL STATISTICS

ALL CATTLE, MILK COWS, STOCK SHEEP: NUMBER ON FARMS AND VALUE, JANUARY 1, 1920-1973

Year	All Cattle <u>1/</u>			Milk Cows			Stock Sheep <u>2/</u>		
	Number	Value per head	Total Value	Number	Value per head	Total Value	Number	Value per head	Total value
	1,000 head	Dollars	1,000 dollars	1,000 head	Dollars	1,000 dollars	1,000 head	Dollars	1,000 dollars
1920....	1700	45.10	76670	58	77.00	4466	2250	9.20	20697
1921....	1800	35.90	64620	61	68.00	4148	2205	5.90	12986
1922....	1900	25.00	47500	63	56.00	3528	2085	3.90	8124
1923....	1500	22.30	33450	63	47.00	2961	1877	6.50	12125
1924....	1350	22.70	30645	63	47.00	2961	2007	6.50	12983
1925....	1290	21.50	27735	64	42.00	2688	2100	8.50	17850
1926....	1225	27.00	33075	65	42.00	2730	2175	9.50	20674
1927....	1280	29.20	37376	66	45.00	2970	2258	8.70	19679
1928....	1156	38.90	44968	67	57.00	3819	2370	9.00	21364
1929....	1120	46.50	52080	68	67.00	4556	2375	10.40	24729
1930....	1200	40.30	48360	69	65.00	4485	2507	8.10	20339
1931....	1200	30.30	36360	71	50.00	3550	2770	4.90	13584
1932....	1248	21.60	26957	72	37.00	2664	2922	2.30	6753
1933....	1395	15.10	21064	76	25.00	1900	2727	2.30	6305
1934....	1560	14.20	22187	81	25.00	2025	2700	3.20	8643
1935....	1300	15.60	20280	80	27.00	2160	2360	3.80	8968
1936....	1278	28.00	35784	81	45.00	3645	2220	5.50	12210
1937....	1313	28.10	36985	81	43.00	3483	2150	5.40	11610
1938....	1288	27.40	35291	74	38.00	2812	2100	5.20	10920
1939....	1263	30.20	38166	78	42.00	3276	2120	5.10	10812
1940....	1263	35.30	44584	79	44.00	3476	2200	5.90	12980
1941....	1238	37.40	46324	79	45.00	3555	2150	6.20	13245
1942....	1288	49.70	64050	82	63.00	5166	2103	8.20	17150
1943....	1352	59.60	80602	83	83.00	6889	2081	9.50	19779
1944....	1420	52.30	74297	83	81.00	6723	1974	8.00	15876
1945....	1335	55.50	74092	75	75.00	5625	1817	8.10	14718
1946....	1268	63.70	80772	69	84.00	5796	1582	8.80	13922
1947....	1179	76.30	89958	62	110.00	6820	1445	10.90	15750
1948....	1144	103.00	117832	65	130.00	8450	1406	13.30	18700
1949....	1178	127.00	149606	60	180.00	10800	1373	17.10	23478
1950....	1178	118.00	139004	57	174.00	9918	1343	18.90	25383
1951....	1225	162.00	198450	56	239.00	13384	1340	25.20	33768
1952....	1225	168.00	205800	55	255.00	14025	1392	25.30	35218
1953....	1237	104.00	128648	53	200.00	10600	1320	12.50	16500
1954....	1188	75.00	89100	52	150.00	7800	1242	12.40	15401
1955....	1164	76.00	88464	50	140.00	7000	1215	13.20	16038
1956....	1222	77.00	94094	51	140.00	7140	1137	13.20	15008
1957....	1112	72.00	80064	50	135.00	6750	1098	14.20	15592
1958....	1056	110.00	116160	47	150.00	7050	1105	20.20	22321
1959....	1130	152.00	171760	47	215.00	10105	1136	21.00	23856
1960....	1198	133.00	159334	46	190.00	8740	1127	17.20	19384
1961....	1198	128.00	168572	45	190.00	8550	1147	14.30	16402
1962....	1258	134.00	174127	43	195.00	8385	1139	12.20	13896
1963....	1271	137.00	165250	41	190.00	7790	1090	13.40	14606
1964....	1322	125.00	165250	42	185.00	7770	1055	13.40	14137
1965....	1269	100.00	126900	42	165.00	6930	938	14.50	13601
1966....	1307	127.00	165989	42	175.00	7350	920	19.50	17940
1967....	1390	137.00	190430	41	201.00	8241	887	20.60	18272
1968....	1470	132.00	194040	39	215.00	8385	823	18.60	15308
1969....	1483	141.00	209103	38	215.00	8170	775	20.50	15888
1970....	1572	165.00	259380	36	260.00	9360	730	23.50	17155
1971....	1556	170.00	264520	32	3/	3/	742	22.50	16695
1972 <u>4/</u>	1509	185.00	279165	31	3/	3/	714	19.00	13566
1973	1615	230.00	371450	30	3/	3/	743	25.50	18947

1/ Includes cattle in feedlots. 2/ 1971 to date—all sheep and lamb.

3/ Discontinued. 4/ Preliminary.

CATTLE: NUMBERS ON FARMS BY CLASSES, JANUARY 1, 1920-1969 ^{1/}

Year	All cattle and calves	Cows 2 years old and over			Heifers 1-2 years old			Calves under 1 year old			
		All cows	Beef cows	Milk cows	All cows	Beef cows	Milk cows	Bulls 1 yr. old & over	Steers 1 yr. old & over	Heifer	Bulls and Steers
-1,000 head-											
1920...	1700	876	818	58	176	164	12	39	244	16	349
1921...	1800	831	770	61	180	165	15	36	303	19	431
1922...	1900	843	780	63	168	150	18	33	396	16	444
1923...	1500	753	690	63	145	130	15	31	196	10	365
1924...	1350	724	661	63	133	123	10	30	136	12	315
1925...	1290	725	661	64	114	103	11	28	110	12	301
1926...	1225	690	625	65	112	100	12	27	95	13	288
1927...	1280	696	630	66	122	110	12	27	115	14	306
1928...	1156	627	560	67	108	95	13	26	90	16	289
1929...	1120	616	548	68	112	96	16	27	63	17	285
1930...	1200	655	586	69	121	103	18	26	70	18	310
1931...	1200	693	622	71	116	98	18	26	70	18	277
1932...	1248	721	649	72	122	104	18	27	75	18	285
1933...	1395	809	733	76	141	122	19	27	85	19	314
1934...	1560	907	826	81	144	124	20	28	95	20	366
1935...	1300	706	626	80	164	144	20	26	78	22	304
1936...	1278	770	689	81	166	144	22	27	65	17	233
1937...	1313	819	738	81	130	114	16	28	53	19	264
1938...	1288	786	712	74	130	113	17	28	52	21	271
1939...	1263	746	668	78	149	130	19	27	41	22	278
1940...	1263	744	665	79	151	131	20	27	49	22	270
1941...	1238	760	681	79	133	113	20	27	42	21	255
1942...	1288	776	694	82	143	123	20	28	56	22	263
1943...	1352	787	704	83	159	138	21	28	67	22	289
1944...	1420	800	717	83	170	150	20	29	78	23	320
1945...	1335	762	687	75	145	129	16	27	70	20	311
1946...	1268	742	673	69	136	121	15	25	61	16	288
1947...	1179	651	589	62	117	104	13	24	75	16	296
1948...	1144	641	576	65	114	101	13	23	73	16	277
1949...	1178	659	599	60	119	106	13	24	75	15	286
1950...	1178	676	619	57	115	103	12	23	60	15	289
1951...	1225	683	627	56	128	116	12	24	60	15	315
1952...	1225	699	644	55	153	141	12	24	58	16	275
1953...	1237	693	640	53	142	129	13	25	61	13	303
1954...	1188	693	641	52	122	112	10	23	51	13	286
1955...	1164	689	639	50	111	101	10	22	61	12	269
1956...	1222	722	671	51	108	98	10	23	62	11	296
1957...	1112	643	593	50	109	100	9	24	63	11	262
1958...	1056	628	581	47	97	88	9	22	39	12	258
1959...	1130	649	602	47	114	104	10	23	54	12	287
1960...	1198	671	625	46	119	109	10	24	58	13	313
1961...	1198	689	644	45	126	115	11	25	58	12	288
1962...	1258	732	689	43	127	116	11	26	59	12	302
1963...	1271	751	710	41	130	119	11	27	64	12	287
1964...	1322	780	738	42	134	123	11	28	65	11	304
1965...	1269	750	708	42	124	114	10	27	60	11	297
1966...	1307	750	708	42	134	124	10	25	75	12	311
1967...	1390	727	686	41	154	143	11	26	105	13	365
1968...	1470	720	681	39	165	155	10	26	128	13	418
1969...	1483	706	668	38	184	175	9	26	161	11	395

^{1/} As of 1970, classification of cattle by classes has changed. For years 1970, 1971, 1972, and 1973 refer to page 39.

CATTLE AND CALVES: INVENTORY NUMBERS, CALF CROP, AND DISPOSITION, 1934-1968 1/

Year	On Hand January 1		Calves born			Marketings		Farm slaughter		Deaths	
	All Cattle and calves	All cows 2 years and older	Number	As percentage of cows 2 yrs. and older 2/	Inship-ments	Cattle	Calves	Cattle	Calves	Cattle	Calves
	-----1,000 head-----	-----1,000 head-----	-----1,000 head-----	Percentage	-----1,000 head-----	-----1,000 head-----	-----1,000 head-----	-----1,000 head-----	-----1,000 head-----	-----1,000 head-----	-----1,000 head-----
1934.....	1560	907	580	64	40	605	207	9	9	25	25
1935.....	1300	706	431	61	75	311	129	6	7	30	45
1936.....	1278	770	601	78	79	297	273	6	8	24	37
1937.....	1313	819	573	70	65	352	240	7	8	23	33
1938.....	1288	786	629	80	138	450	263	6	10	27	36
1939.....	1263	746	574	77	122	388	230	8	11	25	34
1940.....	1263	744	595	80	97	368	273	10	12	20	34
1941.....	1238	760	608	80	118	322	276	8	9	23	38
1942.....	1288	776	613	79	195	400	265	8	7	24	40
1943.....	1352	787	590	75	189	417	212	9	9	24	40
1944.....	1420	800	600	75	148	513	236	6	10	26	42
1945.....	1335	762	648	85	195	539	300	8	10	19	34
1946.....	1268	742	527	71	300	632	202	9	9	24	40
1947.....	1179	651	514	79	251	518	208	7	8	20	39
1948.....	1144	641	506	79	260	479	172	8	7	22	44
1949.....	1178	659	514	78	199	482	169	5	7	16	34
1950.....	1178	676	554	82	218	477	180	5	7	19	37
1951.....	1225	683	581	85	201	470	244	5	7	17	39
1952.....	1225	699	524	75	185	467	162	5	7	17	39
1953.....	1237	693	575	83	147	468	244	6	9	18	39
1954.....	1188	693	541	78	156	435	218	4	6	22	36
1955.....	1164	689	579	84	190	416	226	4	6	19	40
1956.....	1222	722	599	83	228	586	282	5	6	20	38
1957.....	1112	643	521	81	236	535	202	4	6	23	43
1958.....	1056	628	528	84	307	500	190	4	7	19	41
1959.....	1130	649	558	86	303	539	187	4	6	18	39
1960.....	1198	671	564	84	289	566	220	5	5	18	39
1961.....	1198	689	586	85	340	571	226	4	6	19	40
1962.....	1258	732	622	85	365	628	278	4	5	19	40
1963.....	1271	751	646	86	408	648	285	5	5	19	41
1964.....	1322	780	663	85	277	612	303	4	6	22	46
1965.....	1269	750	630	84	446	707	260	5	6	19	41
1966.....	1307	750	645	86	546	795	263	3	2	20	25
1967.....	1390	727	640	88	713	909	307	3/7	-	20	30
1968.....	1470	720	619	86	675	893	331	3/7	-	18	32

1/ As of 1969 classification of cattle and calves has changed. For years 1969, 1970, 1971, & 1972 refer to page 39.

2/ Not strictly a calving rate. Figure represents calves born expressed as percentage of January 1 inventory of cows and heifers 2 years old and over and not the number of all cattle and heifers giving birth to calves during the year.

3/ Cattle and calves slaughtered combined.

CATTLE AND CALVES: NUMBERS ON FARMS AND RANCHES BY CLASSES, JANUARY 1, 1970-1973

Year	All cattle and calves	Cows and heifers that have calved			Bulls 500 lbs. & over	Heifers 500 lbs. and over			Total	Steers 500 lbs. & over	Heifers, steers, & bulls under 500 lbs.
		All cows	Beef cows	Milk cows		Beef replacement	Milk replacement	Other			
-1,000 head-											
1970....	1572	690	657	33	32	113	10	98	221	202	427
1971....	1556	683	651	32	32	118	10	102	230	198	413
1972....	1509	656	625	31	31	126	10	91	227	171	424
1973 1/.	1615	710	680	30	34	120	10	89	219	179	473

1/ Preliminary.

CATTLE AND CALVES: INVENTORY NUMBERS, CALF CROP, AND DISPOSITION, JANUARY 1, 1969-1972

Year	All cattle and calves	Calf crop	Inshipments	Marketings 1/		Farm slaughter 2/ Cattle & calves	Deaths	
				Cattle	Calves		Cattle	Calves
-1,000 head-								
1969....	1483	614	803	984	285	5	21	33
1970....	1572	635	832	1188	240	5	19	31
1971....	1556	615	816	1223	180	5	30	40
1972 3/.	1509	619	1033	1282	180	4	33	47

1/ Includes custom slaughter for use on farms where produced, but excludes inter-farm sales within the State.

2/ Excludes custom slaughter for farmers at commercial establishments.

3/ Preliminary.

CATTLE AND CALVES: PRODUCTION AND INCOME, 1934-1972

	Production 1/ 1,000 pounds	Marketings 2/ 1,000 pounds	Price per 100 pounds		Value of production 1,000 dollars	Cash Receipts 3/ 1,000 dollars	Value of home consumption 1,000 dollars	Gross income 1,000 dollars	Cost of inship- ments 1,000 dollars
			Cattle Dollars	Calves Dollars					
1934.....	247390	443360	3.20	4.25		12680	222	12902	696
1935.....	234060	250690	6.00	6.50		14993	271	15264	2390
1936.....	265950	286830	5.60	6.50		16939	274	17213	2370
1937.....	257390	313120	6.10	7.00		19912	324	20236	2301
1938.....	289870	393900	5.20	6.60		21737	294	22031	5388
1939.....	276460	340600	6.20	8.00	N	22577	431	23008	5673
1940.....	281525	339500	7.30	8.90	O	26390	585	26975	4668
					T				
1941.....	274640	308400	8.30	10.00		27276	530	27806	6691
1942.....	279995	360260	10.30	11.90		38689	598	39287	12797
1943.....	282520	357200	10.70	12.30	A	39626	738	40364	13693
1944.....	288000	429660	9.70	11.60	V	43381	569	43950	9528
1945.....	334560	484460	10.80	12.20	A	54090	721	54811	14024
					I				
1946.....	269225	518775	12.70	14.00	L	67218	894	68112	26040
1947.....	275910	440665	16.50	18.80	A	74827	941	75768	27786
1948.....	283075	414250	21.40	23.60	B	90652	1248	91900	38527
1949.....	307830	423575	19.20	22.00	L	83557	887	84444	24355
1950.....	322780	428600	23.10	27.90	E	102772	1092	103864	35260
1951.....	348570	452450	27.70	33.50		131238	1313	132551	39255
1952.....	306190	414620	21.90	23.70		92407	1004	93411	27761
1953.....	328070	438220	14.30	15.50		64151	847	64998	14706
1954.....	322700	407270	15.50	17.50		64904	697	65601	15006
1955.....	343375	408655	14.90	18.10	53919	63719	715	64434	17153
1956.....	340745	551635	14.00	17.20	50866	80575	793	81368	20001
1957.....	317210	489510	17.30	21.30	57909	87590	913	88503	26621
1958.....	364610	486100	23.00	30.00	89390	117151	1390	118541	45118
1959.....	377000	505565	22.30	28.90	89117	117574	1288	118862	45377
1960.....	380480	535470	19.80	23.70	78856	109567	1158	110725	36518
1961.....	401550	546490	21.40	25.80	90021	121222	1182	122404	43206
1962.....	423145	617590	21.30	26.70	96325	137625	1131	138756	48897
1963.....	437010	651890	20.60	24.90	95142	139100	1243	140343	52236
1964.....	394870	609725	16.80	20.20	70543	106757	943	107700	28358
1965.....	437595	670965	20.20	22.90	91997	138327	1251	139578	50443
1966.....	467080	745756	23.40	26.40	112963	177539	1455	178994	71570
1967.....	486060	858750	23.20	26.40	117119	202931	1681	204612	93460
1968.....	480960	853601	24.40	28.10	121986	213147	1586	214733	92786
1969.....	507160	932660	27.60	31.30	144721	261712	1498	263210	130086
1970.....	613150	1113770	28.40	33.20	178542	320877	1985	322862	NA
1971.....	563360	1084675	30.90	36.80	178611	339347	2498	341845	NA
1972...4/	616220	1170984	35.80	43.50	227576	424671	2392	427063	NA

1/ Adjustments made for inshipments and changes in inventory. 2/ Excludes interfarm sales. 3/ Includes receipts from marketings and sales of farm slaughtered meat. 4/ Preliminary.

CATTLE AND CALVES ON FEED: NUMBER ON FEED, WEIGHT GROUPS, CLASSES AND LENGTH OF TIME ON FEED, BY QUARTERS, 1967-1973

Year and month	Total cattle & calves on feed	Number on feed by weight groups					Number on feed by classes			Number on feed by time		
		Under 500 pounds	500-699 pounds	700-899 pounds	900-1099 pounds	1100 pounds & over	Steers & steer calves	Heifers & heifer calves	Cows and others	Less than 3 months	3 to 6 months	6 months and over
-----1,000 head-----												
Jan. 1												
1968	185	22	66	69	25	3	103	80	2	114	56	15
1969	209	30	71	73	28	7	130	77	2	120	74	15
1970	209	29	55	83	39	3	124	81	4	99	81	29
1971	165	24	57	48	31	5	91	71	3	85	68	12
1972	188	40	69	54	21	4	109	77	2	<u>1/</u>	<u>1/</u>	<u>1/</u>
1973 <u>2/</u>	226	46	80	62	33	5	124	99	3	<u>1/</u>	<u>1/</u>	<u>1/</u>
Apr. 1												
1968	170	15	65	53	34	3	93	75	2	65	88	17
1969	192	14	60	74	43	1	119	71	2	75	86	31
1970	194	18	72	54	47	3	117	74	3	89	91	14
1971	163	25	57	58	21	2	80	81	2	86	62	15
1972	196	26	72	59	35	4	104	90	2	<u>1/</u>	<u>1/</u>	<u>1/</u>
1973 <u>2/</u>	230	47	77	49	52	5	129	99	2	<u>1/</u>	<u>1/</u>	<u>1/</u>
July 1												
1967	134	13	40	54	26	1	72	61	1	44	56	34
1968	147	12	45	61	28	1	81	64	2	62	59	26
1969	195	19	68	62	43	3	109	85	1	100	70	25
1970	183	18	52	79	32	2	115	66	2	88	80	15
1971	171	15	61	67	24	4	85	84	2	74	80	17
1972	212	33	71	66	40	2	114	97	1	<u>1/</u>	<u>1/</u>	<u>1/</u>
Oct. 1												
1967	126	29	40	29	27	1	74	52	-	63	40	23
1968	160	24	62	45	24	5	96	63	1	94	53	13
1969	187	23	55	75	29	5	104	82	1	88	84	15
1970	173	21	47	58	44	3	110	62	1	87	71	15
1971	158	23	52	53	27	3	87	69	2	77	70	11
1972	195	39	63	58	32	3	116	78	1	<u>1/</u>	<u>1/</u>	<u>1/</u>

1/ Estimate discontinued.

2/ Preliminary.

CATTLE AND CALVES ON FEED: MARKETINGS AND PLACEMENTS, BY QUARTERS, 1967-1973

Year and quarter	Total fed cattle marketed	Cattle and calves placed on feed 1/	:	Year and quarter	Total fed cattle marketed	Cattle and calves placed on feed 1/
	1,000 head				1,000 head	
1967 Jan. 1-Mar. 31	50	63	:	1970 Jan. 1-Mar. 31	106	91
Apr. 1-June 30	65	46	:	Apr. 1-June 30	99	88
July 1-Sept. 30	71	63	:	July 1-Sept. 30	97	87
Oct. 1-Dec. 31	56	115	:	Oct. 1-Dec. 31	97	89
1968 Jan. 1-Mar. 31	82	67	:	1971 Jan. 1-Mar. 31	89	87
Apr. 1-June 30	86	63	:	Apr. 1-June 30	70	78
July 1-Sept. 30	81	94	:	July 1-Sept. 30	92	79
Oct. 1-Dec. 31	72	121	:	Oct. 1-Dec. 31	79	109
1969 Jan. 1-Mar. 31	93	76	:	1972 Jan. 1-Mar. 31	75	83
Apr. 1-June 30	97	100	:	Apr. 1-June 30	87	103
July 1-Sept. 30	97	89	:	July 1-Sept. 30	116	99
Oct. 1-Dec. 31	78	100	:	Oct. 1-Dec. 31	98	129
			:	1973 Jan. 1-Mar. 31	96	100

1/ Includes cattle placed on feed after beginning of quarter and marketed before end of quarter.

MILK: PRODUCTION, DISPOSITION, PRICE, AND INCOME, 1940-1972

Year	Milk cows on farms 1/ 1,000 head	Milk production per cow 2/ Pounds	Total milk production 2/ Million pounds	Used on farms where produced Million pounds	Whole milk Million pounds	Disposition of milk produced			Milk and cream retailed by farmers		Value of sales (receipts) from farm marketings) 1,000 dollars	Gross farm income from dairy products 1,000 dollars			
						Sold wholesale			Price per 100 pounds Dollars	Milkfat sold Million pounds			Price per pound Cents	Milk equivalent Million quarts	Price per quart Cents
						Price per 100 pounds	Milkfat sold	Price per pound							
1940.....	71	4040	287	82	50	2.40	4.6	26	17	10.5	4242	5836			
1941.....	72	4150	299	81	56	2.55	4.9	33	17	11.2	5019	6767			
1942.....	74	4140	306	78	65	2.80	4.9	38	18	12.2	5950	7829			
1943.....	74	4060	300	71	73	3.65	4.7	49	17	13.1	7237	9323			
1944.....	72	3700	266	74	65	3.90	3.6	49	16	13.4	6499	8797			
1945.....	66	3800	251	75	68	3.80	2.9	49	16	13.5	6193	8622			
1946.....	62	4000	248	74	74	4.76	2.5	61	17	15.8	7790	10881			
1947.....	58	4060	235	66	75	5.67	2.3	67	16	18.9	8861	12057			
1948.....	57	3850	219	65	79	6.34	1.6	77	16	20.5	9542	13262			
1949.....	54	4100	221	67	85	6.30	1.3	58	16	20.3	9414	13141			
1950.....	53	4060	215	64	80	5.73	1.4	56	16	19.5	8547	11750			
1951.....	50	4200	210	64	83	6.19	1.1	66	16	20.1	9093	12706			
1952.....	50	4200	210	63	100	7.04	.6	72	15	21.1	10637	14764			
1953.....	49	4450	218	57	120	6.20	.6	62	12	21.2	10350	13629			
1954.....	48	4550	218	50	130	5.41	.6	55	11	20.7	9634	12155			
1955.....	47	4600	216	48	136	5.47	.4	56	10	22.3	9887	12302			
1956.....	46	4900	225	45	155	5.52	.3	57	8	23.1	10581	12815			
1957.....	44	5150	227	41	164	5.61	.3	58	7	22.9	10960	12963			
1958.....	43	5500	236	38	180	5.49	.2	57	6	23.0	11393	13233			
1959.....	43	5620	242	34	195	5.41	.2	57	4	22.0	11538	13092			
1960.....	42	6020	253	31	212	5.25	.2	58	3	22.2	11883	13274			
1961.....	40	6170	247	28	207	5.09	.1	58	4	23.3	11532	12744			
1962.....	39	6560	256	24	220	5.03	.1	56	5	22.0	12211	13263			
1963.....	39	7020	274	21	245	5.05	--	--	4	22.0	13252	14143			
1964.....	39	7280	284	19	252	5.09	--	--	6	22.0	14147	14948			
1965.....	39	7490	292	17	253	5.04	--	--	10	22.0	14951	15658			
1966.....	38	7740	294	15	245	5.71	--	--	16	23.2	17702	18399			
1967.....	37	8297	307	14	260	5.80	--	--	15	24.3	18725	19364			
1968.....	36	8750	315	13	266	5.86	--	--	17	27.1	20195	20797			
1969.....	34	9059	308	12	258	6.18	--	--	17.7	27.5	20804	21366			
1970.....	32	9500	304	12	253	6.41	--	--	18.1	32.0	22022	22625			
1971.....	31	10065	312	10	264	6.89	--	--	17.7	34.0	24199	24760			
1972 3/...	30	10867	326	10	271	7.05	--	--	20.9	33.0	26012	26588			

1/ Average number on farms during year, excluding heifers not yet fresh.

2/ Excludes milk sucked by calves.

3/ Preliminary.

NEW MEXICO AGRICULTURAL STATISTICS

TOTAL SHEEP: NUMBER ON FARMS BY CLASSES, JANUARY 1, 1925-1973

Year	Total sheep	Sheep on feed	Stock Sheep					
			Total	Lambs		One year and over		
				Ewes	Wethers and rams	Ewes	Rams	Wethers
-1,000 head-								
1925.....	2100	--	2100	410	31	1575	60	24
1926.....	2180	5	2175	411	40	1634	65	25
1927.....	2278	20	2258	445	40	1678	70	25
1928.....	2390	20	2370	494	35	1741	50	50
1929.....	2385	10	2375	454	35	1791	75	20
1930.....	2527	20	2507	456	40	1911	80	20
1931.....	2780	10	2770	530	60	2070	85	25
1932.....	3002	80	2922	560	86	2158	88	30
1933.....	2820	93	2727	380	60	2172	85	30
1934.....	2757	57	2700	445	55	2088	82	30
1935.....	2398	38	2360	381	76	1800	79	24
1936.....	2259	39	2220	342	72	1710	76	20
1937.....	2216	66	2150	367	57	1635	72	19
1938.....	2170	70	2100	337	52	1620	70	21
1939.....	2185	65	2120	323	48	1655	71	23
1940.....	2341	141	2200	332	46	1730	73	19
1941.....	2310	160	2150	310	45	1705	72	18
1942.....	2248	145	2103	333	46	1633	73	18
1943.....	2228	147	2081	312	45	1635	72	17
1944.....	2111	137	1974	288	45	1553	73	15
1945.....	1875	58	1817	226	35	1475	68	13
1946.....	1634	52	1582	200	30	1284	58	10
1947.....	1471	26	1445	195	26	1164	51	9
1948.....	1450	44	1406	202	25	1121	49	9
1949.....	1403	30	1373	196	25	1097	48	7
1950.....	1371	28	1343	202	25	1060	48	8
1951.....	1392	52	1340	216	23	1046	48	7
1952.....	1423	31	1392	242	23	1072	48	7
1953.....	1350	30	1320	201	22	1039	51	7
1954.....	1294	52	1242	185	24	981	46	6
1955.....	1278	63	1215	186	21	958	44	6
1956.....	1208	71	1137	166	19	903	44	5
1957.....	1121	23	1098	148	18	884	44	4
1958.....	1147	42	1105	185	20	851	44	5
1959.....	1215	79	1136	182	22	881	45	6
1960.....	1185	58	1127	176	24	874	46	7
1961.....	1192	45	1147	159	21	914	47	6
1962.....	1191	52	1139	175	21	890	46	7
1963.....	1145	55	1090	156	18	867	43	6
1964.....	1089	34	1055	169	23	816	41	6
1965.....	969	31	938	124	23	744	41	6
1966.....	972	52	920	151	42	687	34	6
1967.....	955	68	887	151	31	668	32	5
1968.....	873	50	823	133	22	635	29	4
1969.....	816	41	775	130	19	594	28	4
1970.....	773	43	730	130	17	552	27	4
1971.....	742	37	705	128	19	528	26	4
1972.....	714	32	682	125	19	510	1/28	
1973 <u>2/..</u>	743	51	692	121	21	523	<u>1/27</u>	

1/ Rams and wethers combined.

2/ Preliminary.

SHEEP AND LAMBS: INVENTORY NUMBERS, LAMB CROP, AND DISPOSITION, 1935-1972

	On hand January 1 1,000 head	Lambs Saved		Inshipments		Marketings 1/		Farm Slaughter		Deaths	
		Number 1,000 head	As % of ewes 1 yr. & older Percent	Sheep	Lambs	Sheep	Lambs	Sheep	Lambs	Sheep	Lambs
1935.....	2398	1103	61	15	5	189	553	80	25	300	115
1936.....	2259	1205	70	10	3	184	618	70	30	250	109
1937.....	2216	1185	72	29	20	167	694	65	20	236	98
1938.....	2170	1162	72	20	10	126	686	65	20	180	100
1939.....	2185	1243	75	46	19	96	693	60	20	188	95
1940.....	2341	1286	74	32	3	162	795	70	25	200	100
1941.....	2310	1235	72	27	27	180	778	70	20	203	100
1942.....	2248	1234	76	15	14	146	784	67	20	181	85
1943.....	2228	1133	69	20	17	141	680	73	25	246	122
1944.....	2111	1036	67	6	13	143	737	68	25	215	103
1945.....	1875	1001	68	4	15	192	680	70	25	207	87
1946.....	1634	907	71	19	24	93	604	75	30	211	100
1947.....	1471	912	78	20	27	117	588	60	25	107	83
1948.....	1450	830	74	23	35	88	547	65	30	125	80
1949.....	1403	826	75	23	34	56	527	50	20	174	88
1950.....	1371	745	70	44	38	109	410	55	26	120	86
1951.....	1392	747	71	21	31	100	427	43	20	93	85
1952.....	1423	793	74	54	15	210	486	37	18	102	82
1953.....	1350	817	79	18	31	172	509	29	18	103	91
1954.....	1294	759	77	23	16	118	463	28	17	110	78
1955.....	1278	759	79	50	43	169	506	29	18	115	85
1956.....	1208	747	83	49	50	102	563	30	18	125	95
1957.....	1121	700	79	34	21	103	399	29	18	100	80
1958.....	1147	697	82	43	30	84	388	29	18	102	81
1959.....	1215	753	85	41	16	105	481	29	19	116	90
1960.....	1185	690	80	36	14	63	427	29	19	105	90
1961.....	1192	755	84	37	19	101	469	29	17	110	86
1962.....	1191	703	80	45	12	124	433	29	17	115	88
1963.....	1145	707	82	44	17	144	448	29	17	97	89
1964.....	1089	606	74	53	5	176	362	28	16	113	89
1965.....	969	560	75	2/57	-	127	268	2/39	-	95	85
1966.....	972	540	79	62	-	148	266	37	-	85	83
1967.....	955	502	75	55	-	142	277	35	-	105	80
1968.....	873	512	81	52	-	130	296	35	-	85	75
1969.....	816	459	77	45	-	123	234	40	-	77	73
1970.....	773	454	82	123	-	165	250	45	-	80	68
1971.....	742	409	77	107	-	146	196	46	-	83	73
1972.....3/	714	435	85	117	-	124	210	40	-	79	70

1/ Excludes inter-farm sales. 2/ As of 1965 inshipments & farm slaughter for sheep & lambs are combined. 3/ Preliminary.

SHEEP AND LAMBS: PRODUCTION AND INCOME, 1934-1972

	Production	Marketings	Price per 100 pounds		Value of production	Cash receipts	Value of home consumption	Gross income	Cost of inshipments
	1/	2/	Sheep	Lambs					
	-----1,000 pounds-----	-----	Dollars	Dollars	-----	-----	-----1,000 dollars-----	-----	-----
1934.....	50259	78734	2.30	4.55		2844	197	3041	85
1935.....	49920	54845	3.35	7.00		3184	355	3539	110
1936.....	61120	58570	3.35	6.30		3179	332	3511	70
1937.....	61680	61810	3.85	7.60		4102	325	4427	290
1938.....	64460	57190	3.00	5.70		2945	250	3195	147
1939.....	69865	54645	3.25	7.10		3536	267	3803	337
1940.....	70380	67875	2.95	7.30		4280	302	4582	178
					N				
					O				
1941.....	67586	70486	3.80	8.90	T	5372	355	5727	369
1942.....	71540	67420	4.80	10.60		6325	428	6753	232
1943.....	52930	58350	5.10	11.00		5634	496	6130	314
1944.....	48855	62250	5.20	10.40		5775	470	6245	159
1945.....	47080	63435	5.20	11.20		5999	491	6490	188
					A				
1946.....	38461	48596	6.60	15.60	V	6812	720	7532	465
1947.....	50780	49965	7.20	18.10	A	7830	655	8485	599
1948.....	43495	44410	7.90	21.10	I	8286	836	9122	837
1949.....	39054	41014	9.30	21.20	L	8089	668	8757	811
1950.....	40508	39363	12.00	25.20	A	8566	979	9545	1364
					B				
1951.....	43389	39574	15.20	29.50	L	10327	935	11262	1053
1952.....	46961	55321	10.50	20.50	E	9232	495	9727	820
1953.....	46836	51251	7.00	15.50		6652	360	7012	662
1954.....	48879	46319	5.30	16.90		6468	312	6780	369
1955.....	47262	53812	5.00	16.80	6616	7463	317	7780	896
					6170	7601	334	7935	963
1956.....	41026	52356	4.80	16.90	7326	6549	391	6940	572
1957.....	45288	40908	6.00	19.60	7707	6921	455	7376	772
1958.....	44746	39178	7.40	20.70	6925	7351	399	7750	405
1959.....	45589	48725	6.30	17.70	5400	5519	353	5872	320
1960.....	41691	40092	5.70	15.40					
					6325	5906	302	6208	352
1961.....	51319	47467	4.90	14.70	5663	6110	330	6440	393
1962.....	41155	47083	5.30	16.00	5907	6426	329	6755	464
1963.....	42676	50784	5.70	15.70	4776	5954	340	6294	350
1964.....	33011	46760	6.00	17.40	5944	5602	387	5989	522
1965.....	30979	35076	7.40	21.60					
					6009	6371	402	6773	527
1966.....	32720	37215	7.80	24.40	4825	5957	359	6316	411
1967.....	27356	37456	7.10	22.20	6664	6729	402	7131	400
1968.....	35243	37908	7.70	23.90	6405	6332	598	6930	449
1969.....	27763	32837	8.10	27.70					
1970.....	31060	38893	8.80	26.40		6930	680	7610	NA
					4465	5050	690	5740	NA
1971.....	23748	32119	7.30	24.90	5807	5912	640	6552	NA
1972..... 4/	25106	30865	7.60	29.00					

1/ Adjustments made for inshipments and changes in inventory. 2/ Excludes inter-farm sales. 3/ Includes receipts from marketings and sales of farm slaughtered meat. 4/ Preliminary.

WOOL AND MOHAIR: NUMBER SHORN OR CLIPPED, FLEECE WEIGHT, PRODUCTION, PRICE, AND VALUE, 1924-1972

Year	Wool					Mohair				
	Sheep shorn ^{1/}	Average weight of fleece	Production	Price per pound ^{2/}	Value	Goats Clipped	Average weight of fleece	Production	Price per pound ^{3/}	Value
	1,000 head	Pounds	1,000 pounds	Cents	1,000 dollars	1,000 head	Pounds	1,000 pounds	Cents	1,000 dollars
1924..	1840	6.1	11224	33	3704	127	3.6	457	50	228
1925..	1910	6.3	12033	37	4452	120	3.7	444	52	231
1926..	2013	6.5	13084	31	4056	135	3.5	473	55	260
1927..	2093	6.7	14023	25	3506	165	3.7	611	50	306
1928..	2180	6.8	14824	28	4151	170	3.7	629	55	346
1929..	2145	7.1	15230	24	3655	186	3.9	717	42	301
1930..	2243	7.2	16870	16	2699	209	3.9	815	26	212
1931..	2520	6.6	16632	11	1830	236	4.0	933	17	159
1932..	2520	6.7	16884	7	1182	250	4.0	1000	9	86
1933..	2490	7.0	17430	17	2963	245	4.2	1020	35	357
1934..	2520	6.8	17136	18	3084	220	4.2	925	20	185
1935..	2191	7.2	15768	16	2523	225	4.1	920	33	304
1936..	2058	7.1	14694	24	3527	200	4.3	860	51	439
1937..	1994	8.0	15981	28	4475	190	4.7	892	54	482
1938..	1967	7.8	15343	18	2762	200	4.9	982	31	304
1939..	1989	7.8	15451	21	3245	201	5.0	1005	40	402
1940..	2041	8.1	16446	26	4276	218	5.0	1089	42	457
1941..	2149	8.1	17349	32	5552	226	5.0	1130	53	599
1942..	2081	7.9	16399	35	5740	204	5.1	1040	43	447
1943..	2000	7.9	15719	37	5816	187	4.9	916	54	495
1944..	1870	7.8	14591	37	5399	175	4.9	855	57	487
1945..	1699	8.2	13868	36	4992	132	5.1	675	52	351
1946..	1468	8.7	12744	35	4460	103	5.0	516	54	279
1947..	1362	8.8	12019	36	4327	72	5.1	368	53	195
1948..	1344	8.6	11519	45	5184	60	5.0	300	39	117
1949..	1300	8.7	11303	48	5425	50	4.8	240	39	94
1950..	1287	9.1	11718	58	6796	40	4.4	176	61	107
1951..	1275	9.1	11593	87	10086	36	4.3	155	98	152
1952..	1332	9.2	12260	49	6007	38	4.3	163	71	116
1953..	1256	9.4	11773	52	6122	39	4.2	165	64	106
1954..	1204	9.3	11199	51	5711	40	4.2	170	59	100
1955..	1195	9.5	11304	36	4069	40	4.2	169	58	98
1956..	1136	9.2	10459	41	4288	42	4.3	182	63	115
1957..	1051	9.6	10052	48	4825	45	4.3	194	73	142
1958..	1110	9.0	9994	35	3498	47	4.3	200	46	92
1959..	1145	9.3	10621	40	4248	46	4.4	204	84	171
1960..	1113	9.3	10368	38	3940	48	4.6	221	81	179
1961..	1137	9.1	10364	42	4353	53	4.8	225	76	194
1962..	1122	9.4	10557	47	4962	59	4.7	277	55	152
1963..	1073	9.5	10157	44	4469	61	4.6	282	67	189
1964..	1029	9.3	9537	49	4673	65	4.5	292	74	216
1965..	922	9.4	8669	40	3468	56	4.5	253	50	126
1966..	924	9.5	8754	48	4202	52	4.5	234	42	98
1967..	884	9.6	8462	39	3300	61	4.2	259	36	93
1968..	806	9.1	7374	43	3171	61	4.1	249	43	107
1969..	750	9.3	6986	44	3074	55	3.9	214	42	90
1970..	730	8.9	6523	34	2218	55	3.7	204	38	78
1971..	705	9.4	6635	17	1128					
1972..	668	9.2	6134	34	2086					

DISCONTINUED

^{1/} Includes shearing at commercial feeding yards. ^{2/} Price per pound 1924-1942 and 1963-1972 on a calendar year basis, 1943-1961 on a marketing year basis, April through March. ^{3/} Price per pound 1919-1956 and 1963-1970 on a calendar year basis, 1957-1962 on a marketing year basis, April through March.

HOGS: PRODUCTION AND INCOME, 1924-1972

Year	Production 1/	Marketings 2/	Price per 100 pounds	Value of production	Cash Receipts 3/	Value of home consump- tion	Gross income	Cost of inship- ments
	-----1,000 pounds-----		Dollars	-----1,000 dollars-----				
1924...	17225	12000	7.10	1223	969	442	1411	--
1925...	15150	8000	10.00	1515	966	622	1588	12
1926...	13550	5400	11.50	1558	799	668	1467	--
1927...	12980	6400	9.60	1246	749	508	1257	11
1928...	12625	6600	8.40	1060	666	418	1084	--
1929...	13825	8200	9.00	1244	862	463	1325	--
1930...	13275	7400	8.50	1128	746	437	1183	--
1931...	13550	5600	6.00	813	420	319	739	--
1932...	18525	10800	3.00	556	373	184	557	--
1933...	17728	12600	3.45	612	493	183	676	--
1934...	12940	9165	4.30	556	442	178	620	--
1935...	11760	4485	8.20	964	508	433	941	--
1936...	15750	7600	9.00	1418	848	504	1352	--
1937...	18600	10800	9.50	1767	1194	517	1711	--
1938...	17150	8200	7.50	1286	748	408	1156	--
1939...	21100	12000	6.50	1372	905	385	1290	--
1940...	20125	13400	5.50	1107	849	343	1192	--
1941...	18055	9430	8.50	1535	961	490	1451	--
1942...	27510	16810	12.00	3301	2246	706	2952	--
1943...	35748	27648	12.40	4433	3726	917	4643	13
1944...	30503	24073	11.90	3630	3112	760	3872	--
1945...	24274	17854	13.50	3277	2704	903	3607	14
1946...	21407	15632	16.50	3532	2991	1267	4258	--
1947...	18125	10960	24.40	4422	3222	1686	4908	--
1948...	21759	13359	24.40	5309	3752	1513	5265	--
1949...	22600	15400	19.40	4384	3329	1048	4377	--
1950...	21220	13875	18.70	3968	2905	953	3858	--
1951...	20327	12967	20.60	4187	3038	1130	4168	--
1952...	17957	15867	19.80	3555	3463	989	4452	21
1953...	12713	8888	21.50	2733	2157	757	2914	23
1954...	14273	9233	22.10	3154	2227	961	3188	24
1955...	15657	9592	15.70	2458	1594	732	2326	--
1956...	16777	11032	14.30	2399	1657	681	2338	--
1957...	17512	12562	17.40	3047	2264	807	3071	35
1958...	16326	11466	19.70	3216	2328	831	3159	53
1959...	17142	12352	14.30	2451	1810	593	2403	45
1960...	15879	12234	15.00	2382	1870	575	2445	37
1961...	15185	11865	16.40	2490	1984	556	2540	26
1962...	14504	10944	16.30	2364	1816	514	2330	--
1963...	14153	13725	15.10	2137	2093	424	2517	66
1964...	13345	11600	15.40	2055	1816	399	2215	40
1965...	13065	11947	19.80	2587	2366	357	2723	48
1966...	12723	10126	23.30	3028	2410	455	2865	73
1967...	14888	13080	19.40	2888	2538	285	2823	29
1968...	17598	15198	18.30	3220	2781	299	3080	55
1969...	19791	17502	22.00	4354	3850	385	4235	53
1970...	20340	18587	22.50	4577	4182	329	4511	NA
1971...	18593	18228	18.50	3440	3372	263	3635	NA
1972 4/	20552	19668	25.50	5241	5015	329	5344	NA

1/ Adjustments made for inshipments and changes in inventory.

2/ Excludes inter-farm sales.

3/ Includes receipts from marketings and sales of farm slaughtered meat.

4/ Preliminary.

HOGS: NUMBER ON FARMS BY CLASSES, PIG CROPS AND DISPOSITION, 1936-1972

Year	On hand January 1				Pig Crops						Disposition			
	Total hogs	Under six months	Six months plus		Sows farrowed	Spring		Sows farrowed	Fall		In-shipments	Marketings 1/	Farm slaughter	Deaths
			Sows and gilts	Other		Pigs per litter	Pigs saved		Pigs per litter	Pigs saved				
	-----1,000 head-----				1,000 head	Number	1,000 head	1,000 head	Number	1,000 head	-----1,000 head-----			
1936...	64	36	10	18	9	5.40	49	8	5.50	42	--	38	35	10
1937...	72	40	12	20	11	5.60	62	9	5.50	50	--	54	34	16
1938...	80	44	12	24	10	5.60	54	9	5.30	48	--	41	34	15
1939...	92	45	14	33	12	5.60	67	11	5.80	64	--	60	37	16
1940...	110	58	12	40	10	5.70	57	9	5.50	50	--	67	39	12
1941...	99	48	10	41	9	5.60	50	10	5.80	58	--	46	36	15
1942...	110	56	14	40	13	5.70	74	14	6.40	90	--	82	35	14
1943...	143	84	19	40	17	5.80	99	14	6.20	87	1	128	44	22
1944...	136	80	16	40	15	5.30	80	9	6.40	58	--	109	38	14
1945...	113	53	13	47	12	5.40	65	7	6.10	43	1	77	38	11
1946...	96	41	12	43	11	5.90	65	5	5.80	29	--	70	40	13
1947...	67	27	10	30	9	5.50	50	6	6.20	37	--	49	36	9
1948...	60	31	12	17	11	6.00	66	6	6.50	39	--	59	31	9
1949...	66	35	12	19	10	6.40	64	7	6.70	47	--	67	27	10
1950...	73	42	11	20	9	6.20	56	6	6.60	36	--	58	26	8
1951...	73	33	12	28	9	6.40	60	6	6.30	41	--	57	28	10
1952...	80	38	8	34	6	6.10	37	4	5.90	27	1	69	24	9
1953...	48	26	5	17	5	6.50	31	4	5.60	24	1	38	22	9
1954...	40	22	6	12	6	6.90	39	4	6.60	28	1	39	20	7
1955...	42	26	6	10	6	6.80	38	5	7.00	37	--	41	21	7
1956...	48	32	7	9	6	6.40	41	5	7.00	36	--	47	22	6
1957...	50	33	7	10	6	6.90	43	5	6.50	34	2	54	20	5
1958...	50	32	6	12	5	7.00	38	6	7.00	38	3	49	18	7
1959...	55	37	7	11	6	6.70	40	6	6.70	38	4	55	19	7
1960...	56	--	--	--	5.6	6.50	36	5.5	6.73	37	3	53	17	8
1961 2/	54	--	--	--	--	--	--	--	--	--	--	--	--	--
On hand December 1														
1961...	58	N	N	N	5.4	6.30	34	5.2	6.92	36	2	51	15	7
1962...	58	O	O	O	5.2	6.73	35	5.0	6.60	33	--	48	14	6
1963...	44	T	T	T	5.0	6.60	33	4.4	6.70	29	5	61	12	6
1964...	42				4.8	6.46	31	4.4	6.70	29	3	50	11	4
1965...	28	A	A	A	4.3	6.60	28	4.2	6.70	28	3	51	8	5
		V	V	V										
1966...	35	A	A	A	4.2	7.00	29	4.6	6.90	32	4	46	5	6
1967...	44	I	I	I	4.9	7.10	35	4.7	7.50	35	2	59	4	4
1968...	50	L	L	L	5.4	7.40	40	5.6	7.50	42	4	69	4	5
1969...	57	A	A	A	6.5	7.10	46	6.1	7.40	45	3	78	4	5
1970...	67	B	B	B	6.6	7.10	47	6.1	7.10	41	6	82	4	6
		L	L	L										
1971...	64	E	E	E	6.6	7.00	46	5.5	7.30	40	4	83	3	7
1972...	63				6.3	7.60	48	5.8	7.60	44	4	87	3	7

1/ Excludes inter-farm sales. 2/ January 1 estimates of Number on Hand shifted to December 1 in 1961. Pig crop and disposition relate to the year shown.
3/ Preliminary.

CHICKENS: NUMBER ON FARMS BY CLASSES, CHICKENS RAISED & INVENTORY VALUE, JANUARY 1, 1924-1965

Year	Total chickens	Hens of laying age	Pullets all ages	Other	Chickens raised	Value per head	Inventory value
	-----1,000 head-----					Dollars	1,000 dollars
1924....	1038	902	---	136	1391	.67	695
1925....	1005	875	---	130	1305	.68	683
1926....	949	825	---	124	1436	.75	712
1927....	1055	918	---	137	1622	.81	855
1928....	1227	1067	---	160	1461	.74	908
1929....	1155	1005	---	150	1658	.76	878
1930....	1220	450	600	170	1741	.77	939
1931....	1135	405	570	160	1616	.62	704
1932....	1219	410	639	170	1794	.59	719
1933....	1310	386	729	195	1722	.41	537
1934....	1249	425	658	166	1429	.36	450
1935....	1057	396	562	99	1258	.41	433
1936....	1018	436	478	104	1447	.61	621
1937....	1069	401	574	94	1302	.52	556
1938....	1000	461	459	80	1497	.60	600
1939....	1071	424	551	96	1647	.61	653
1940....	1142	445	592	105	1367	.54	617
1941....	992	387	515	90	1572	.57	565
1942....	1094	433	561	100	2106	.78	853
1943....	1396	502	763	131	2527	.97	1354
1944....	1592	592	847	153	2198	1.07	1703
1945....	1382	592	661	129	2308	1.08	1493
1946....	1382	592	661	129	1800	1.14	1575
1947....	1193	574	529	90	1710	1.30	1551
1948....	1160	534	540	86	1505	1.39	1612
1949....	1028	470	481	77	1806	1.54	1583
1950....	1105	470	558	77	1535	1.43	1580
1951....	1017	461	497	59	1489	1.45	1475
1952....	1015	484	472	59	1147	1.50	1522
1953....	851	392	411	48	998	1.30	1106
1954....	845	388	411	46	908	1.35	1141
1955....	796	376	374	46	781	1.15	915
1956....	789	380	370	39	797	1.20	947
1957....	811	391	388	32	693	1.10	892
1958....	836	407	400	29	693	1.20	1003
1959....	844	407	412	25	693	1.30	1097
1960....	836	403	408	25	658	1.10	920
1961....	877	395	465	17	724	1.15	1009
1962....	925	399	507	19	695	1.10	1018
1963....	912	427	466	19	632	1.05	958
1964....	894	409	466	19	613	.95	849
1965....	810	364	429	17	662	.99	802

See page 52 for years 1966-1972.

EGGS: NUMBER LAYERS, FARM PRODUCTION, PRICE, AND INCOME, 1924-1972

Year	Average yearly number layers on hand	Egg production	Eggs consumed in farm household	Eggs sold	Price per dozen	Cash receipts	Value of eggs consumed in farm house- hold	Gross income
	1,000 head	-----Million eggs-----			Cents	-----1,000 dollars-----		
1924....	---	79	31	46	29.2	1119	754	1873
1925....	667	80	31	47	31.3	1226	809	2035
1926....	685	83	33	48	30.6	1224	842	2066
1927....	799	91	35	54	25.9	1165	755	1920
1928....	776	96	37	57	28.7	1363	885	2248
1929....	712	90	34	54	30.6	1377	867	2244
1930....	755	96	36	58	25.0	1208	750	1958
1931....	784	96	38	56	18.1	845	573	1418
1932....	865	101	39	60	14.3	715	465	1180
1933....	866	105	40	63	14.3	751	477	1228
1934....	849	95	36	57	17.2	817	516	1333
1935....	731	89	33	55	24.6	1128	676	1804
1936....	674	79	37	41	23.9	817	737	1554
1937....	697	88	39	48	22.7	908	738	1646
1938....	738	98	41	56	20.6	961	704	1665
1939....	750	96	40	55	18.1	830	603	1433
1940....	808	103	40	62	18.2	940	607	1547
1941....	724	92	40	51	24.7	1050	823	1873
1942....	799	99	38	60	30.9	1545	978	2523
1943....	1050	131	38	92	35.5	2722	1124	3846
1944....	1119	152	39	112	33.4	3117	1085	4202
1945....	897	123	36	86	38.9	2788	1167	3955
1946....	922	130	35	94	39.8	3118	1161	4279
1947....	902	133	35	97	46.4	3751	1353	5104
1948....	839	124	30	93	48.0	3720	1200	4920
1949....	786	121	29	92	47.9	3672	1158	4830
1950....	771	124	30	94	37.5	2938	938	3876
1951....	769	127	26	101	48.6	4090	1053	5143
1952....	702	116	28	88	45.9	3366	1071	4437
1953....	629	107	25	82	53.2	3635	1108	4743
1954....	662	119	25	94	42.7	3345	890	4235
1955....	624	114	27	87	41.2	2987	927	3914
1956....	628	114	20	94	43.3	3392	722	4114
1957....	651	121	19	102	40.3	3425	638	4063
1958....	700	132	17	115	40.2	3825	570	4422
1959....	682	134	15	119	38.3	3798	479	4277
1960....	698	135	14	121	40.5	4084	472	4556
1961....	751	151	12	139	38.7	4483	387	4870
1962....	771	157	10	147	35.6	4361	297	4658
1963....	754	160	9	151	34.5	4341	259	4600
1964....	726	148	8	140	33.8	3943	225	4168
1965....	682	145	7	138	35.5	4082	207	4289
1966....	709	153	5	148	44.0	5427	183	5610
1967....	700	145	6	139	37.5	4344	188	4532
1968....	722	159	5	154	39.9	5120	166	5286
1969....	863	194	5	189	43.3	6820	180	7000
1970....	956	220	4	216	40.8	7344	136	7480
1971....	1024	219	2	217	35.3	6383	59	6442
1972 1/. .	1031	234	1	233	35.9	6971	30	7001

1/ Preliminary.

CHICKENS: NUMBER ON FARMS BY CLASSES, CHICKENS RAISED, & INVENTORY VALUES, 1966-1972

Year	Total chickens	Of laying age		Pullets not of laying age	Other	Chickens raised ^{1/}	Value per head	Inventory value
		Hens	Pullets					
		-----1,000 head-----					Dollars	1,000 dollars
<u>Jan. 1</u>								
1966	858	360	374	117	7	722	1.05	901
1967	899	295	417	179	8	787	.99	890
1968	934	161	587	181	5	771	1.05	981
1969	963	200	541	217	5	964	.96	924
1970	1262	353	604	299	6	952	1.15	1451
<u>Dec. 1</u>								
1970	1343	392	696	250	5	914	1.20	1612
1971	1209	301	715	189	4	887	1.20	1451
1972	1271	559	455	253	4	---	1.40	1779

^{1/} Raised during the following 12 months; does not include young chickens lost.

BEES AND HONEY: COLONIES, YIELD, PRODUCTION, PRICE AND VALUE, 1948-1972

Year	Colonies of bees 1,000 hives	Honey				Beeswax			
		Pounds per colony	Production	Price per pound	Value of production	Stocks on hand Dec. 15	Production	Price per pound	Value of production
		Pounds	1,000 pounds	Cents	1,000 dollars	1,000 pounds	1,000 pounds	Cents	1,000 dollars
1948....	20	45	900	15.6	140	423	16	42	7
1949....	20	50	1000	10.8	108	400	14	36	5
1950....	19	50	950	10.5	100	238	24	40	10
1951....	17	30	510	11.3	58	117	13	50	6
1952....	9	35	315	12.1	68	224	5	43	4
1953....	9	35	315	12.6	71	224	6	40	4
1954....	8	35	280	12.8	36	105	5	45	2
1955....	9	60	540	14.4	78	81	8	50	4
1956....	9	45	405	14.7	60	122	7	54	4
1957....	10	80	800	15.1	121	240	14	58	8
1958....	11	95	1045	13.3	139	303	15	45	7
1959....	11	64	704	13.4	94	204	13	43	6
1960....	11	48	528	14.3	76	132	10	42	4
1961....	10	70	700	14.3	100	126	14	42	6
1962....	10	72	720	14.2	102	245	14	42	6
1963....	11	70	770	15.3	118	146	12	43	5
1964....	12	75	900	15.6	140	198	12	44	5
1965....	13	71	923	14.5	134	332	10	44	4
1966....	14	73	1022	13.9	142	368	20	44	9
1967....	15	54	810	12.0	97	178	12	55	7
1968....	15	61	915	11.0	101	146	18	65	12
1969....	15	48	720	13.0	94	72	12	58	7
1970....	15	37	555	14.8	82	128	8	55	4
1971....	13	48	624	20.2	126	44	9	56	5
1972 1/.	13	59	767	32.6	250	77	12	53	6

1/ Preliminary.

LIVESTOCK SLAUGHTER: NUMBER SLAUGHTERED AND TOTAL LIVELWEIGHT, BY SPECIES, 1954-1972 1/

Year	Cattle		Calves		Hogs		Sheep and lambs	
	Number	Total liveweight	Number	Total liveweight	Number	Total liveweight	Number	Total liveweight
	1,000 head	1,000 pounds	1,000 head	1,000 pounds	1,000 head	1,000 pounds	1,000 head	1,000 pounds
1954....	54.8	41786	6.4	2746	62.2	14708	22.5	2417
1955....	56.7	46318	5.1	2102	83.3	18987	23.9	2468
1956....	61.0	51090	6.4	2738	90.7	20792	22.9	2343
1957....	70.8	58069	6.1	2675	77.2	17845	22.5	2438
1958....	65.9	58456	3.0	1338	80.0	18808	25.5	2803
1959....	67.7	60221	2.1	936	97.0	22144	41.6	4439
1960....	76.0	67074	1.8	811	94.5	22123	47.3	5000
1961....	77.0	69638	1.6	712	87.8	20481	52.6	5658
1962....	94.6	87845	1.6	724	101.3	23101	42.7	4349
1963....	160.7	154013	1.2	533	104.0	23595	37.4	3787
1964....	186.0	177643	.8	365	102.9	23811	36.6	3701
1965....	237.5	225469	1.1	488	96.7	22362	37.4	3931
1966....	285.3	272799	1.1	512	91.3	21246	32.7	3466
1967....	288.2	277289	1.3	632	100.1	23061	44.5	4698
1968....	313.8	302890	.9	441	105.3	24460	62.8	6886
1969....	333.3	324160	2/	2/	106.4	25080	60.4	6628
1970....	341.3	340410	2/	2/	108.5	25212	73.1	7981
1971....	353.5	336573	2/	2/	121.4	28438	88.3	9635
1972....3/	388.0	379875	2/	2/	115.9	27074	123.7	13581

1/ Includes slaughter under Federal inspection & other commercial slaughter, excludes farm slaughter.

2/ Estimate discontinued. 3/ Preliminary.

UPLAND COTTON: ACREAGE, YIELD, AND PRODUCTION BY COUNTIES, IRRIGATED AND NON-IRRIGATED, 1971

County	Acres Planted			Acres Harvested			Yield per Harvested Acre			Production 480 lb. net weight bales		
	Irrig.	Non- irrig.	Total	Irrig.	Non- irrig.	Total	Irrig.	Non- irrig.	Total	Irrig.	Non-irrig.	Total
	Acres	Acres	Acres	Acres	Acres	Acres	Pounds	Pounds	Pounds	Bales	Bales	Bales
Curry	1200	0	1200	500	0	500	334	---	334	350	---	350
De Baca	100	0	100	90	0	90	327	---	327	60	---	60
Harding	10	0	10	0	0	0	---	---	---	---	---	---
Quay	2000	0	2000	1500	0	1500	194	---	194	610	---	610
Roosevelt	13100	2000	15100	12200	1200	13400	246	200	242	6200	500	6700
NORTHEAST DISTRICT	16410	2000	18410	14290	1200	15490	244	200	241	7220	500	7720
Grant	760	0	760	760	0	760	676	---	676	1050	---	1050
Hidalgo	4320	0	4320	4240	0	4240	676	---	676	5950	---	5950
Luna	12800	0	12800	12800	0	12800	707	---	707	18800	---	18800
Sierra	1630	0	1630	1620	0	1620	571	---	571	1900	---	1900
Socorro	1100	0	1100	1020	0	1020	395	---	395	840	---	840
SOUTHWEST DISTRICT	20610	0	20610	20440	0	20440	673	---	673	28540	---	28540
Chaves	25000	0	25000	24500	0	24500	513	---	513	26100	---	26100
Dona Ana	28000	0	28000	27700	0	27700	605	---	605	34800	---	34800
Eddy	20000	0	20000	19500	0	19500	605	---	605	24600	---	24600
Lea	21380	220	21600	20950	50	21000	221	150	220	9585	15	9600
Otero	1380	0	1380	1370	0	1370	576	---	576	1640	---	1640
SOUTHEAST DISTRICT	95760	220	95980	94020	50	94070	495	150	495	96725	15	96740
STATE	132780	2220	135000	128750	1250	130000	495	198	493	132485	515	133000

AMERICAN PIMA COTTON: ACREAGE, YIELD, AND PRODUCTION, BY COUNTIES, ALL IRRIGATED, 1971

County	Acres		Yield per harvested acre	Production (480 pound net weight bales)
	Planted	Harvested		
	Acres	Acres		
Hidalgo	100	90	344	65
Luna	4520	4460	515	4780
Sierra	150	150	278	85
SOUTHWEST DISTRICT	4770	4700	504	4930
Chaves	280	200	310	130
Dona Ana	16160	15440	468	15060
Eddy	180	160	309	105
Otero	110	100	356	75
SOUTHEAST DISTRICT	16730	15900	464	15370
STATE	21500	20600	473	20300

UPLAND COTTON: ACREAGE, YIELD, AND PRODUCTION BY COUNTIES, IRRIGATED AND NON-IRRIGATED, 1972 1/

County	Acres Planted			Acres Harvested			Yield per Harvested Acre			Production 480 lb. net weight bales		
	Irrig.	Non- irrig.	Total	Irrig.	Non- irrig.	Total	Irrig.	Non- irrig.	Total	Irrig.	Non-irrig.	Total
	Acres	Acres	Acres	Acres	Acres	Acres	Pounds	Pounds	Pounds	Bales	Bales	Bales
Curry	1120	0	1120	700	0	700	429	---	429	620	----	620
De Baca	280	0	280	220	0	220	364	---	364	170	----	170
Quay	1900	0	1900	1300	0	1300	462	---	462	1240	----	1240
Roosevelt	14900	4000	18900	13300	3100	16400	517	330	427	12370	2130	14500
NORTHEAST DISTRICT	18200	4000	22200	15520	3100	18620	448	330	429	14400	2130	16530
Grant	600	0	600	580	0	580	597	---	597	730	----	730
Hidalgo	5550	0	5550	5500	0	5500	709	---	709	8100	----	8100
Luna	14300	0	14300	14000	0	14000	763	---	763	22200	----	22200
Sierra	1600	0	1600	1500	0	1500	600	---	600	1870	----	1870
Socorro	780	0	780	650	0	650	385	---	385	520	----	520
SOUTHWEST DISTRICT	22830	0	22830	22230	0	22230	723	---	723	33420	----	33420
Chaves	25100	0	25100	24100	0	24100	581	---	581	29100	----	29100
Dona Ana	27400	0	27400	27300	0	27300	696	---	696	39400	----	39400
Eddy	20200	0	20200	19800	0	19800	609	---	609	25000	----	25000
Lea	21700	200	21900	17500	100	17600	347	290	347	12670	30	12700
Otero	1370	0	1370	1350	0	1350	657	---	657	1850	----	1850
SOUTHEAST DISTRICT	95770	200	95970	90050	100	90150	578	290	577	108020	30	108050
STATE	136800	4200	141000	127800	3200	131000	587	329	581	155840	2160	158000

AMERICAN PIMA COTTON: ACREAGE, YIELD, AND PRODUCTION, BY COUNTIES, ALL IRRIGATED, 1972 1/

County	Acres		Yield per harvested acre	Production (480 pound net weight bales)
	Planted	Harvested		
	Acres	Acres	Pounds	Bales
Hidalgo	200	195	297	125
Luna	4630	4560	400	3820
Sierra	90	85	123	25
SOUTHWEST DISTRICT	4920	4840	391	3970
Chaves	90	65	154	25
Dona Ana	16170	16000	339	11300
Eddy	180	170	191	70
Otero	40	25	580	35
SOUTHEAST DISTRICT	16480	16260	337	11430
STATE	21400	21100	349	15400

1/ Preliminary: Subject to revision in July 1973.

BARLEY: ACREAGE, YIELD, AND PRODUCTION BY COUNTIES, IRRIGATED AND NON-IRRIGATED, 1971 1/

County	Acres planted all purposes	Acres harvested			Yield per harvested acre			Production		
		Irrig.	Non-Irrig.	Total	Irrig.	Non-Irrig.	Total	Irrig.	Non-Irrig.	Total
		Acres	Acres	Acres	Acres	Bushels	Bushels	Bushels	Bushels	Bushels
Bernalillo	200	50	0	50	45.0	0.0	45.0	2250	0	2250
McKinley	100	70	0	70	30.0	0.0	30.0	2100	0	2100
Rio Arriba	1200	100	600	700	40.0	20.0	22.9	4000	12000	16000
Sandoval	50	0	0	0	0.0	0.0	0.0	0	0	0
San Juan	600	250	0	250	48.0	0.0	48.0	12000	0	12000
Santa Fe	300	190	0	190	52.0	0.0	52.0	9880	0	9880
Taos	850	500	0	500	30.0	0.0	30.0	15000	0	15000
Valencia	950	170	0	170	60.0	0.0	60.0	10200	0	10200
NORTHWEST DISTRICT	4250	1330	600	1930	41.7	20.0	34.9	55430	12000	67430
Colfax	350	40	0	40	55.0	0.0	55.0	2200	0	2200
Curry	1400	650	50	700	73.0	20.0	69.2	47450	1000	48450
De Baca	160	0	0	0	0.0	0.0	0.0	0	0	0
Guadalupe	40	0	0	0	0.0	0.0	0.0	0	0	0
Harding	100	0	0	0	0.0	0.0	0.0	0	0	0
Mora	200	90	10	100	42.0	12.0	39.0	3780	120	3900
Quay	450	170	30	200	58.0	10.0	50.8	9860	300	10160
Roosevelt	450	300	0	300	62.0	0.0	62.0	18600	0	18600
San Miguel	150	40	10	50	51.0	10.0	42.8	2040	100	2140
Torrance	1500	900	0	900	50.0	0.0	50.0	45000	0	45000
Union	0	0	0	0	0.0	0.0	0.0	0	0	0
NORTHEAST DISTRICT	4800	2190	100	2290	58.9	15.2	57.0	128930	1520	130450
Catron	40	0	0	0	0.0	0.0	0.0	0	0	0
Grant	300	100	0	100	50.0	0.0	50.0	5000	0	5000
Hidalgo	1500	350	0	350	50.0	0.0	50.0	17500	0	17500
Luna	1800	1400	0	1400	52.0	0.0	52.0	72800	0	72800
Sierra	400	70	0	70	52.0	0.0	52.0	3640	0	3640
Socorro	150	10	0	10	68.0	0.0	68.0	680	0	680
SOUTHWEST DISTRICT	4190	1930	0	1930	51.6	0.0	51.6	99620	0	99620
Chaves	9400	4000	0	4000	62.0	0.0	62.0	248000	0	248000
Dona Ana	2000	1800	0	1800	71.0	0.0	71.0	127800	0	127800
Eddy	2300	1600	0	1600	51.0	0.0	51.0	81600	0	81600
Lea	400	150	0	150	54.0	0.0	54.0	8100	0	8100
Lincoln	60	0	0	0	0.0	0.0	0.0	0	0	0
Otero	600	300	0	300	70.0	0.0	70.0	21000	0	21000
SOUTHEAST DISTRICT	14760	7850	0	7850	62.0	0.0	62.0	486500	0	486500
STATE	28000	13300	700	14000	57.9	19.3	56.0	770480	13520	784000

1/ Revised.

BARLEY: ACREAGE, YIELD, AND PRODUCTION BY COUNTIES, IRRIGATED AND NON-IRRIGATED, 1972 1/

County	Acres planted all purposes	Acres harvested			Yield per harvested acre			Production		
		Irrig.	Non- Irrig.	Total	Irrig.	Non- Irrig.	Total	Irrig.	Non- Irrig.	Total
Bernalillo	150	70	0	70	45.0	0.0	45.0	3150	0	3150
McKinley	40	0	0	0	0.0	0.0	0.0	0	0	0
Rio Arriba	600	100	0	100	40.0	0.0	40.0	4000	0	4000
Sandoval	200	200	0	200	48.0	0.0	48.0	9600	0	9600
San Juan	700	450	0	450	46.0	0.0	46.0	20700	0	20700
Santa Fe	400	240	0	240	70.0	0.0	70.0	16800	0	16800
Taos	200	100	0	100	30.0	0.0	30.0	3000	0	3000
Valencia	750	50	0	50	50.0	0.0	50.0	2500	0	2500
NORTHWEST DISTRICT	3040	1210	0	1210	49.4	0.0	49.4	59750	0	59750
Colfax	680	330	30	360	51.0	20.0	48.4	16830	600	17430
Curry	1800	700	30	730	90.0	20.0	87.1	63000	600	63600
De Baca	100	40	0	40	50.0	0.0	50.0	2000	0	2000
Guadalupe	40	0	0	0	0.0	0.0	0.0	0	0	0
Harding	10	0	0	0	0.0	0.0	0.0	0	0	0
Mora	80	50	0	50	50.0	0.0	50.0	2500	0	2500
Quay	400	120	40	160	40.0	10.0	32.5	4800	400	5200
Roosevelt	510	300	0	300	80.0	0.0	80.0	24000	0	24000
San Miguel	300	80	0	80	50.0	0.0	50.0	4000	0	4000
Torrance	1500	900	0	900	50.0	0.0	50.0	45000	0	45000
Union	0	0	0	0	0.0	0.0	0.0	0	0	0
NORTHEAST DISTRICT	5420	2520	100	2620	64.3	16.0	62.5	162130	1600	163730
Catron	110	0	0	0	0.0	0.0	0.0	0	0	0
Grant	230	30	0	30	51.0	0.0	51.0	1530	0	1530
Hidalgo	1700	1400	0	1400	54.0	0.0	54.0	75600	0	75600
Luna	2700	1800	0	1800	54.0	0.0	54.0	97200	0	97200
Sierra	800	200	0	200	52.0	0.0	52.0	10400	0	10400
Socorro	150	20	0	20	49.0	0.0	49.0	980	0	980
SOUTHWEST DISTRICT	5690	3450	0	3450	53.8	0.0	53.8	185710	0	185710
Chaves	5750	3000	0	3000	65.0	0.0	65.0	195000	0	195000
Dona Ana	2850	2000	0	2000	72.0	0.0	72.0	144000	0	144000
Eddy	2300	790	0	790	54.0	0.0	54.0	42660	0	42660
Lea	1300	530	0	530	55.0	0.0	55.0	29150	0	29150
Lincoln	50	0	0	0	0.0	0.0	1.0	0	0	0
Otero	600	400	0	400	50.0	0.0	50.0	20000	0	20000
SOUTHEAST DISTRICT	12850	6720	0	6720	64.1	0.0	64.1	430810	0	430810
STATE	27000	13900	100	14000	60.3	16.0	60.0	838400	1600	840000

1/ Preliminary.

CORN: ACREAGE, YIELD, AND PRODUCTION BY COUNTIES, IRRIGATED AND NON-IRRIGATED, 1971 1/

County	Acres planted all purposes	Acres harvested			Yield per harvested acre			Production		
		Irrig.	Non-Irrig.	Total	Irrig.	Non-Irrig.	Total	Irrig.	Non-Irrig.	Total
		Acres	Acres	Acres	Acres	Bushels	Bushels	Bushels	Bushels	Bushels
Bernalillo	720 ✓	400	0	400	29.0	0.0	29.0	11600	0	11600
McKinley	2100 ✓	600	700	1300	25.0	14.0	19.1	15000	9800	24800
Rio Arriba	640 ✓	350	0	350	35.0	0.0	35.0	12250	0	12250
Sandoval	1000 ✓	800	0	800	39.0	0.0	30.0	24000	0	24000
San Juan	5400 ✓	2400	100	2500	47.0	14.0	45.7	112800	1400	114200
Santa Fe	3200 ✓	500	0	500	60.0	0.0	60.0	30000	0	30000
Taos	300 ✓	200	0	200	30.0	0.0	30.0	6000	0	6000
Valencia	2200 ✓	800	0	800	35.0	0.0	35.0	28000	0	28000
NORTHWEST DISTRICT	15560	6050	800	6850	39.6	14.0	36.6	239650	11200	250850
Colfax	800 ✓	0	0	0	0.0	0.0	0.0	0	0	0
Curry	3900 ✓	200	0	200	80.0	0.0	80.0	16000	0	16000
De Baca	90 ✓	20	0	20	74.0	0.0	74.0	1480	0	1480
Guadalupe	300 ✓	240	10	250	50.0	20.0	48.8	12000	200	12200
Harding	100 ✓	50	0	50	45.0	0.0	45.0	2250	0	2250
Mora	200 ✓	0	0	0	0.0	0.0	0.0	0	0	0
Quay	2100 ✓	100	0	100	40.0	0.0	40.0	4000	0	4000
Roosevelt	2000 ✓	250	50	300	60.0	15.0	49.3	15000	800	15800
San Miguel	240 ✓	50	0	50	45.0	0.0	45.0	2250	0	2250
Torrance	6400 ✓	2200	300	2500	65.0	17.0	59.2	143000	5100	148100
Union	4100 ✓	2480	20	2500	74.0	10.0	73.5	183520	200	183720
NORTHEAST DISTRICT	20230	5590	380	5970	67.9	16.6	64.5	379500	6300	385800
Catron	50 ✓	0	0	0	0.0	0.0	0.0	0	0	0
Grant	140 ✓	50	0	50	70.0	0.0	70.0	3500	0	3500
Hidalgo	2160 ✓	1950	0	1950	80.0	0.0	80.0	156000	0	156000
Luna	1160 ✓	1000	0	1000	80.0	0.0	80.0	80000	0	80000
Sierra	700 ✓	50	0	50	50.0	0.0	50.0	2500	0	2500
Socorro	1600 ✓	100	0	100	50.0	0.0	50.0	5000	0	5000
SOUTHWEST DISTRICT	5810	3150	0	3150	78.4	0.0	78.4	247000	0	247000
Chaves	5000 ✓	600	0	600	50.0	0.0	50.0	30000	0	30000
Dona Ana	2100 ✓	300	0	300	50.0	0.0	50.0	15000	0	15000
Eddy	400 ✓	30	0	30	45.0	0.0	45.0	1350	0	1350
Lea	550 ✓	0	0	0	0.0	0.0	0.0	0	0	0
Lincoln	50 ✓	50	0	50	50.0	0.0	50.0	2500	0	2500
Otero	300 ✓	50	0	50	50.0	0.0	50.0	2500	0	2500
SOUTHEAST DISTRICT	8400	1030	0	1030	49.9	0.0	49.9	51350	0	51350
STATE	50000	15820	1180	17000	58.0	14.8	55.0	917500	17500	935000

1/ Revised.

VS
52000

CORN: ACREAGE, YIELD, AND PRODUCTION BY COUNTIES, IRRIGATED AND NON-IRRIGATED, 1972 ¹/₁

County	Acres planted all purposes	Acres harvested			Yield per harvested acre			Production		
		Irrig.	Non-Irrig.	Total	Irrig.	Non-Irrig.	Total	Irrig.	Non-Irrig.	Total
Bernalillo	720	100	0	100	40.0	0.0	40.0	4000	0	4000
McKinley	1500	0	600	600	0.0	15.0	15.0	0	9000	9000
Rio Arriba	540	290	0	290	45.0	0.0	45.0	13050	0	13050
Sandoval	900	800	0	800	40.0	0.0	40.0	32000	0	32000
San Juan	6000	4000	0	4000	58.0	0.0	58.0	232000	0	232000
Santa Fe	2200	800	0	800	67.0	0.0	67.0	53600	0	53600
Taos	200	150	0	150	35.0	0.0	35.0	5250	0	5250
Valencia	2000	880	180	1060	42.0	15.0	37.4	36960	2700	39660
NORTHWEST DISTRICT	14060	7020	780	7800	53.7	15.0	49.8	376860	11700	388560
Colfax	500	0	0	0	0.0	0.0	0.0	0	0	0
Curry	3800	350	50	400	90.0	20.0	81.3	31500	1000	32500
De Baca	110	20	0	20	70.0	0.0	70.0	1400	0	1400
Guadalupe	290	250	0	250	65.0	0.0	65.0	16250	0	16250
Harding	380	100	0	100	70.0	0.0	70.0	7000	0	7000
Mora	350	0	50	50	0.0	10.0	10.0	0	500	500
Quay	1600	300	0	300	70.0	0.0	70.0	21000	0	21000
Roosevelt	1700	300	50	350	80.0	17.0	71.0	24000	850	24850
San Miguel	300	100	120	220	45.0	20.0	31.4	4500	2400	6900
Torrance	6000	2700	300	3000	80.0	20.0	74.0	216000	6000	222000
Union	7400	3550	50	3600	125.0	45.0	123.9	443750	2250	446000
NORTHEAST DISTRICT	22430	7670	620	8290	99.8	21.0	93.9	765400	13000	778400
Catron	60	60	0	60	51.0	0.0	51.0	3060	0	3060
Grant	120	70	0	70	80.0	0.0	80.0	5600	0	5600
Hidalgo	3200	3200	0	3200	90.0	0.0	90.0	288000	0	288000
Luna	1000	500	0	500	88.0	0.0	88.0	44000	0	44000
Sierra	750	50	0	50	60.0	0.0	60.0	3000	0	3000
Socorro	1400	100	0	100	70.0	0.0	70.0	7000	0	7000
SOUTHWEST DISTRICT	6530	3980	0	3980	88.1	0.0	88.1	350660	0	350660
Chaves	3350	500	0	500	70.0	0.0	70.0	35000	0	35000
Dona Ana	1600	300	0	300	50.0	0.0	50.0	15000	0	15000
Eddy	350	30	0	30	51.0	0.0	51.0	1530	0	1530
Lea	380	0	0	0	0.0	0.0	0.0	0	0	0
Lincoln	50	50	0	50	51.0	0.0	51.0	2550	0	2550
Otero	250	50	0	50	66.0	0.0	66.0	3300	0	3300
SOUTHEAST DISTRICT	5980	930	0	930	61.7	0.0	61.7	57380	0	57380
STATE	49000	19600	1400	21000	79.1	17.6	75.0	1550300	24700	1575000

¹/₁ Preliminary.

ALL SORGHUMS: ACREAGE, YIELD AND PRODUCTION BY COUNTIES, IRRIGATED AND NON-IRRIGATED, 1971 ^{1/}

County	Acres planted all purposes			Harvested for grain						Production		
	Irrig.	Non-Irrig.	Total	Acres			Yield per acre			Irrig.	Non-Irrig.	Total
				Irrig.	Non-Irrig.	Total	Irrig.	Non-Irrig.	Total			
	Acres	Acres	Acres	Acres	Acres	Acres	Bushels	Bushels	Bushels	Bushels	Bushels	Bushels
Bernalillo	200	0	200	0	0	0	0.0	0.0	0.0	0	0	0
McKinley	50	0	50	0	0	0	0.0	0.0	0.0	0	0	0
Rio Arriba	50	50	100	0	0	0	0.0	0.0	0.0	0	0	0
Sandoval	50	50	100	50	0	50	26.0	0.0	26.0	1300	0	1300
San Juan	350	50	400	250	0	250	36.0	0.0	36.0	9000	0	9000
Santa Fe	200	0	200	50	0	50	32.0	0.0	32.0	1600	0	1600
Taos	50	0	50	0	0	0	0.0	0.0	0.0	0	0	0
Valencia	700	0	700	150	0	150	46.0	0.0	46.0	6900	0	6900
NORTHWEST DISTRICT	1650	150	1800	500	0	500	37.6	0.0	37.6	18800	0	18800
Colfax	200	400	600	0	0	0	0.0	0.0	0.0	0	0	0
Curry	76000	60000	136000	75000	40000	115000	106.0	17.0	75.0	7950000	680000	8630000
De Baca	1500	0	1500	1300	0	1300	96.0	0.0	96.0	124800	0	124800
Guadalupe	150	0	150	0	0	0	0.0	0.0	0.0	0	0	0
Harding	1000	2500	3500	800	2300	3100	36.0	20.0	24.1	28800	46000	74800
Mora	0	100	100	0	0	0	0.0	0.0	0.0	0	0	0
Quay	10000	35000	45000	9200	23800	33000	56.0	22.0	31.5	515200	523600	1038800
Roosevelt	33000	80000	113000	30000	64000	94000	72.0	19.0	35.9	2160000	1216000	3376000
San Miguel	300	150	450	300	100	400	44.0	18.0	37.5	13200	1800	15000
Torrance	600	400	1000	150	50	200	42.0	16.0	35.5	6300	800	7100
Union	21000	19000	40000	15000	15000	30000	76.0	22.8	49.4	1140000	342000	1482000
NORTHEAST DISTRICT	143750	197550	341300	131750	145250	277000	90.6	19.3	53.2	11938300	2810200	14748500
Catron	200	0	200	100	0	100	56.0	0.0	56.0	5600	0	5600
Grant	200	100	300	180	0	180	71.0	0.0	71.1	12800	0	12800
Hidalgo	9000	0	9000	8900	0	8900	80.0	0.0	80.0	712000	0	712000
Luna	20000	0	20000	19000	0	19000	96.0	0.0	96.0	1824000	0	1824000
Sierra	100	0	100	50	0	50	62.0	0.0	62.0	3100	0	3100
Socorro	600	0	600	550	0	550	56.0	0.0	56.0	30800	0	30800
SOUTHWEST DISTRICT	30100	100	30200	28780	0	28780	89.9	0.0	89.9	2588300	0	2588300
Chaves	9000	0	9000	7000	0	7000	82.0	0.0	82.0	574000	0	574000
Dona Ana	4000	0	4000	3500	0	3500	80.0	0.0	80.0	280000	0	280000
Eddy	2500	0	2500	2400	0	2400	66.0	0.0	66.0	158400	0	158400
Lea	33000	3000	36000	31500	1500	33000	65.0	10.0	62.5	2047500	15000	2062500
Lincoln	50	0	50	0	0	0	0.0	0.0	0.0	0	0	0
Otero	1150	0	1150	820	0	820	53.0	0.0	53.0	43500	0	43500
SOUTHEAST DISTRICT	49700	3000	52700	45220	1500	46720	68.6	10.0	66.7	3103400	15000	3118400
STATE	225200	200800	426000	206250	146750	353000	85.6	19.3	58.0	17648800	2825200	20474000

^{1/} Revised.

ALL SORGHUMS: ACREAGE, YIELD AND PRODUCTION BY COUNTIES, IRRIGATED AND NON-IRRIGATED, 1972 1/

County	Acres planted all purposes			Acres			Harvested for grain Yield per acre			Production		
	Irrig.	Non- Irrig.	Total	Irrig.	Non- Irrig.	Total	Irrig.	Non- Irrig.	Total	Irrig.	Non- Irrig.	Total
	Acres	Acres	Acres	Acres	Acres	Acres	Bushels	Bushels	Bushels	Bushels	Bushels	Bushels
Bernalillo	200	0	200	50	0	50	45.0	0.0	45.0	2250	0	2250
McKinley	0	0	0	0	0	0	0.0	0.0	0.0	0	0	0
Rio Arriba	50	0	50	0	0	0	0.0	0.0	0.0	0	0	0
Sandoval	150	50	200	100	0	100	45.0	0.0	45.0	4500	0	4500
San Juan	100	0	100	50	0	50	40.0	0.0	40.0	2000	0	2000
Santa Fe	200	0	200	30	0	30	27.0	0.0	27.0	810	0	810
Taos	50	0	50	0	0	0	0.0	0.0	0.0	0	0	0
Valencia	600	0	600	300	0	300	60.0	0.0	60.0	18000	0	18000
NORTHWEST DISTRICT	1350	50	1400	530	0	530	52.0	0.0	52.0	27560	0	27560
Colfax	50	0	50	0	0	0	0.0	0.0	1.0	0	0	0
Curry	64000	46000	110000	60000	36000	96000	112.0	34.0	82.8	6720000	1224000	7944000
De Baca	2300	0	2300	1800	0	1800	98.0	0.0	98.0	176400	0	176400
Guadalupe	50	0	50	10	0	10	89.0	0.0	89.0	890	0	890
Harding	1800	3000	4800	1170	1100	2270	60.0	20.0	40.6	70200	22000	92200
Mora	0	40	40	0	0	0	0.0	0.0	0.0	0	0	0
Quay	10000	30000	40000	7400	13000	20400	64.0	24.0	38.5	473600	312000	785600
Roosevelt	34000	76000	110000	30000	66000	96000	88.0	26.0	45.4	2640000	1716000	4356000
San Miguel	360	200	560	350	100	450	65.0	20.0	55.0	22750	2000	24750
Torrance	440	260	700	100	0	100	66.0	0.0	66.0	6600	0	6600
Union	7700	16200	23900	7650	12000	19650	83.0	40.0	56.7	634950	480000	1114950
NORTHEAST DISTRICT	120700	171700	292400	108480	128200	236680	99.1	29.3	61.3	10745390	3756000	14501390
Catron	0	0	0	0	0	0	0.0	0.0	0.0	0	0	0
Grant	240	50	290	240	0	240	75.0	0.0	75.0	18000	0	18000
Hidalgo	10000	0	10000	9800	0	9800	99.0	0.0	99.0	970200	0	970200
Luna	15000	0	15000	14000	0	14000	98.0	0.0	98.0	1372000	0	1372000
Sierra	100	0	100	0	0	0	0.0	0.0	0.0	0	0	0
Socorro	450	0	450	350	0	350	95.0	0.0	95.0	33250	0	33250
SOUTHWEST DISTRICT	25790	50	25840	24390	0	24390	98.1	0.0	98.1	2393450	0	2393450
Chaves	7400	0	7400	5000	0	5000	83.0	0.0	83.0	415000	0	415000
Dona Ana	3500	0	3500	3200	0	3200	90.0	0.0	90.0	288000	0	288000
Eddy	2200	0	2200	1700	0	1700	68.0	0.0	68.0	115600	0	115600
Lea	28400	4000	32400	23000	2000	25000	65.0	22.0	61.6	1495000	44000	1539000
Lincoln	50	0	50	0	0	0	0.0	0.0	0.0	0	0	0
Otero	810	0	810	500	0	500	50.0	0.0	50.0	25000	0	25000
SOUTHEAST DISTRICT	42360	4000	46360	33400	2000	35400	70.0	22.0	67.3	2338600	44000	2382600
STATE	190200	175800	366000	166800	130200	297000	93.0	29.2	65.0	15505000	3800000	19305000

1/ Preliminary.

ALL WHEAT: ACREAGE, YIELD AND PRODUCTION BY COUNTIES, IRRIGATED AND NON-IRRIGATED, 1971 1/

County	Acres planted all purposes			Harvested for grain								
	Irrig.	Non- Irrig.	Total	Acres			Yield per acre			Production		
				Irrig.	Non- Irrig.	Total	Irrig.	Non- Irrig.	Total	Irrig.	Non- Irrig.	Total
	Acres	Acres	Acres	Acres	Acres	Acres	Bushels	Bushels	Bushels	Bushels	Bushels	Bushels
Bernalillo	350	370	720	30	270	300	40.0	10.0	13.0	1200	2700	3900
McKinley	80	240	320	20	100	120	15.5	5.0	6.8	310	500	810
Rio Arriba	100	2500	2600	100	1400	1500	38.0	9.7	11.6	3800	13580	17380
Sandoval	50	50	100	40	50	90	40.0	14.0	25.6	1600	700	2300
San Juan	200	50	250	200	10	210	30.0	7.0	28.9	6000	70	6070
Santa Fe	400	950	1350	300	230	530	45.0	15.0	32.0	13500	3450	16950
Taos	600	50	650	550	0	550	30.0	0.0	30.0	16500	0	16500
Valencia	1400	500	1900	200	0	200	33.0	0.0	33.0	6600	0	6600
NORTHWEST DISTRICT	3180	4710	7890	1440	2060	3500	34.4	10.2	20.1	49510	21000	70510
Colfax	400	1600	2000	60	240	300	42.0	15.0	20.4	2520	3600	6120
Curry	60000	113000	173000	46000	46000	92000	50.5	10.0	30.3	2323000	460000	2783000
De Baca	400	80	480	40	0	40	50.0	0.0	50.0	2000	0	2000
Guadalupe	200	0	200	0	0	0	0.0	0.0	0.0	0	0	0
Harding	1000	8800	9800	800	3100	3900	35.0	9.0	14.3	28000	27900	55900
Mora	100	550	650	0	0	0	0.0	0.0	0.0	0	0	0
Quay	8000	74900	82900	4500	25500	30000	31.5	9.0	12.4	141750	229500	371250
Roosevelt	12900	43100	56000	6000	19000	25000	30.5	10.0	14.9	183000	190000	373000
San Miguel	440	100	540	0	0	0	0.0	0.0	0.0	0	0	0
Torrance	1500	1700	3200	900	400	1300	35.0	5.0	25.8	31500	2000	33500
Union	4000	2500	6500	1700	1000	2700	45.0	11.0	32.4	76500	11000	87500
NORTHEAST DISTRICT	88940	246330	335270	60000	95240	155240	46.5	9.7	23.9	2788270	924000	3712270
Catron	70	30	100	50	0	50	35.0	0.0	35.0	1750	0	1750
Grant	400	200	600	100	0	100	35.0	0.0	35.0	3500	0	3500
Hidalgo	1300	0	1300	300	0	300	65.0	0.0	65.0	19500	0	19500
Luna	400	0	400	380	0	380	36.5	0.0	36.5	13870	0	13870
Sierra	0	0	0	0	0	0	0.0	0.0	0.0	0	0	0
Socorro	350	0	350	50	0	50	27.0	0.0	27.0	1350	0	1350
SOUTHWEST DISTRICT	2520	230	2750	880	0	880	45.4	0.0	45.4	39970	0	39970
Chaves	400	0	400	140	0	140	30.0	0.0	30.0	4200	0	4200
Dona Ana	100	0	100	90	0	90	45.0	0.0	45.0	4050	0	4050
Eddy	100	0	100	50	0	50	40.0	0.0	40.0	2000	0	2000
Lea	230	30	260	0	0	0	0.0	0.0	0.0	0	0	0
Lincoln	50	0	50	0	0	0	0.0	0.0	0.0	0	0	0
Otero	180	0	180	100	0	100	70.0	0.0	70.0	7000	0	7000
SOUTHEAST DISTRICT	1060	30	1090	380	0	380	45.4	0.0	45.4	17250	0	17250
STATE	95700	251300	347000	62700	97300	160000	46.2	9.7	24.0	2895000	945000	3840000

1/ Revised.

ALL WHEAT: ACREAGE, YIELD AND PRODUCTION BY COUNTIES, IRRIGATED AND NON-IRRIGATED, 1972 ^{1/}

County	Acres planted all purposes			Harvested for grain								
				Acres			Yield per acre			Production		
	Irrig.	Non-Irrig.	Total	Irrig.	Non-Irrig.	Total	Irrig.	Non-Irrig.	Total	Irrig.	Non-Irrig.	Total
	Acres	Acres	Acres	Acres	Acres	Acres	Bushels	Bushels	Bushels	Bushels	Bushels	Bushels
Bernalillo	250	160	410	0	0	0	0.0	0.0	0.0	0	0	0
McKinley	0	220	220	0	0	0	0.0	0.0	0.0	0	0	0
Rio Arriba	100	2500	2600	70	200	270	34.0	9.9	16.1	2380	1980	4360
Sandoval	50	100	150	50	100	150	40.0	14.0	22.7	2000	1400	3400
San Juan	350	50	400	100	0	100	30.0	0.0	30.0	3000	0	3000
Santa Fe	400	950	1350	300	100	400	50.0	18.0	42.0	15000	1800	16800
Taos	400	50	450	250	0	250	30.0	0.0	30.0	7500	0	7500
Valencia	2000	500	2500	250	0	250	39.0	0.0	39.0	9750	0	9750
NORTHWEST DISTRICT	3550	4530	8080	1020	400	1420	38.9	13.0	31.6	39630	5180	44810
Colfax	1200	1830	3030	600	500	1100	35.0	14.0	25.5	21000	7000	28000
Curry	61200	127500	188700	40000	62000	102000	58.6	15.0	32.1	2344000	930000	3274000
De Baca	300	150	450	50	0	50	45.0	0.0	45.0	2250	0	2250
Guadalupe	200	50	250	0	0	0	0.0	0.0	0.0	0	0	0
Harding	1000	10000	11000	0	8000	8000	0.0	7.0	7.0	0	56000	56000
Mora	0	550	550	0	0	0	0.0	0.0	0.0	0	0	0
Quay	10000	81200	91200	5000	22000	27000	35.0	11.0	15.4	175000	242000	417000
Roosevelt	12900	51100	64000	2000	25000	27000	48.5	12.0	14.7	97000	300000	397000
San Miguel	440	200	640	140	60	200	29.0	11.0	23.6	4060	660	4720
Torrance	1500	1750	3250	900	400	1300	35.0	5.0	25.8	31500	2000	33500
Union	2580	1440	4020	690	440	1130	58.0	14.0	40.8	40000	6160	46160
NORTHEAST DISTRICT	91320	275770	367090	49380	118400	167780	55.0	13.0	25.4	2714810	1543820	4258630
Catron	50	40	90	0	0	0	0.0	0.0	0.0	0	0	0
Grant	250	150	400	100	0	100	34.0	0.0	34.0	3400	0	3400
Hidalgo	440	0	440	50	0	50	65.0	0.0	65.0	3250	0	3250
Luna	280	0	280	260	0	260	35.0	0.0	35.0	9100	0	9100
Sierra	0	0	0	0	0	0	0.0	0.0	0.0	0	0	0
Socorro	350	0	350	0	0	0	0.0	0.0	0.0	0	0	0
SOUTHWEST DISTRICT	1370	190	1560	410	0	410	38.4	0.0	38.4	15750	0	15750
Chaves	500	0	500	100	0	100	30.0	0.0	30.0	3000	0	3000
Dona Ana	100	0	100	90	0	90	44.6	0.0	44.6	4010	0	4010
Eddy	20	0	20	0	0	0	0.0	0.0	0.0	0	0	0
Lea	410	10	420	100	0	100	38.0	0.0	38.0	3800	0	3800
Lincoln	50	0	50	0	0	0	0.0	0.0	0.0	0	0	0
Otero	180	0	180	100	0	100	50.0	0.0	50.0	5000	0	5000
SOUTHEAST DISTRICT	1260	10	1270	390	0	390	40.5	0.0	40.5	15810	0	15810
STATE	97500	280500	378000	51200	118800	170000	54.4	13.0	25.5	2786000	1549000	4335000

^{1/} Preliminary.

NEW MEXICO AGRICULTURAL STATISTICS

ALL HAY: ACREAGE, YIELD, AND PRODUCTION BY COUNTIES, PRACTICALLY ALL IRRIGATED, 1971 and 1972

County	1971			1972 1/		
	Acres harvested	Yield 2/ per acre	Production	Acres harvested	Yield 2/ per acre	Production
	Acres	Tons	Tons	Acres	Tons	Tons
Bernalillo	6200	3.18	19700	5600	3.43	19180
McKinley	1900	1.21	2300	500	1.24	620
Rio Arriba	10800	1.69	18200	11200	1.36	15210
Sandoval	5600	2.50	14000	5250	1.94	10170
San Juan	15500	3.63	56250	15500	3.07	47640
Santa Fe	5600	2.58	14420	4850	2.54	12320
Taos	9800	0.80	7840	8900	1.15	10260
Valencia	15400	3.84	59150	15700	3.51	55060
NORTHWEST DISTRICT	70800.....	2.71.....	191860.....	67500.....	2.53.....	170460
Colfax	14000	1.56	21900	13200	1.45	19100
Curry	5400	3.69	19920	5400	2.78	15030
De Baca	4900	4.44	21740	5200	3.28	17040
Guadalupe	2200	1.81	3980	1700	2.38	4050
Harding	5600	1.54	8640	7100	1.24	8800
Mora	8400	2.08	17480	8000	1.60	12810
Quay	12000	3.30	39600	13300	3.34	44470
Roosevelt	14500	3.26	47200	17000	2.27	38550
San Miguel	4600	1.88	8650	4800	1.90	9120
Torrance	5400	4.48	24200	5100	4.20	21400
Union	9700	2.42	23520	11100	2.36	26250
NORTHEAST DISTRICT	86700.....	2.73.....	236830.....	91900.....	2.36.....	216620
Catron	400	3.10	1240	200	4.30	860
Grant	1300	3.45	4480	1100	2.06	2270
Hidalgo	2200	3.85	8480	1800	3.73	6710
Luna	2100	3.26	6840	2150	3.81	8200
Sierra	2000	3.11	6210	1950	3.32	6480
Socorro	6900	4.24	29260	6800	4.16	28290
SOUTHWEST DISTRICT	14900.....	3.79.....	56510.....	14000.....	3.77.....	52810
Chaves	40700	6.17	251210	41500	5.68	235850
Dona Ana	15500	5.76	89250	14000	4.92	68900
Eddy	22000	5.85	128700	21200	5.94	126000
Lea	10600	4.58	48560	9700	5.34	51830
Lincoln	1300	2.26	2940	800	2.25	1800
Otero	3500	4.04	14140	3400	2.27	7730
SOUTHEAST DISTRICT	93600.....	5.71.....	534800.....	90600.....	5.43.....	492110
STATE	266000	3.83	1020000	264000	3.53	932000

1/ Preliminary.

2/ Derived.

ALFALFA HAY: ACREAGE, YIELD, AND PRODUCTION BY COUNTIES, PRACTICALLY ALL IRRIGATED, 1971 and 1972

County	1971			1972 1/		
	Acres harvested	Yield per acre	Production	Acres harvested	Yield per acre	Production
	Acres	Tons	Tons	Acres	Tons	Tons
Bernalillo	5200	3.50	18200	5400	3.50	18900
McKinley	400	2.00	800	200	1.10	220
Rio Arriba	5800	1.90	11200	5900	1.50	8850
Sandoval	4800	2.50	12000	4700	2.00	9400
San Juan	13500	3.90	52650	13700	3.30	45210
Santa Fe	4200	2.70	11340	4200	2.70	11340
Taos	6100	0.80	4880	6100	1.20	7320
Valencia	13500	4.10	55350	13700	3.80	52060
NORTHWEST DISTRICT	53500.....	3.11.....	166420.....	53900.....	2.84.....	153300
Colfax	9000	1.60	14400	8700	1.60	13920
Curry	2400	4.30	10320	2400	4.20	10080
De Baca	3700	5.00	18500	3600	4.00	14400
Guadalupe	1200	2.40	2880	1100	3.00	3300
Harding	800	3.00	2400	700	1.60	1120
Mora	3400	2.20	7480	3300	2.10	6930
Quay	8000	3.90	31200	8500	4.30	36550
Roosevelt	5000	4.50	22500	4500	4.40	19800
San Miguel	2700	2.50	6750	2800	2.40	6720
Torrance	4600	5.00	23000	4600	4.50	20700
Union	3200	4.10	13120	3300	5.00	16500
NORTHEAST DISTRICT	44000.....	3.47.....	152550.....	43500.....	3.45.....	150020
Catron	200	4.30	860	200	4.30	860
Grant	1100	3.60	3960	1050	2.10	2200
Hidalgo	1600	4.70	7520	1500	4.20	6300
Luna	1800	3.50	6300	2000	4.00	8000
Sierra	1700	3.30	5610	1800	3.50	6300
Socorro	6400	4.40	28160	6700	4.20	28140
SOUTHWEST DISTRICT	12800.....	4.09.....	52410.....	13250.....	3.91.....	51800
Chaves	38700	6.30	243810	39500	5.90	233050
Dona Ana	14000	6.00	84000	13000	5.20	67600
Eddy	21000	6.00	126000	20500	6.10	125050
Lea	8100	5.10	41310	8500	5.90	50150
Lincoln	800	2.30	1840	750	2.30	1730
Otero	2100	4.60	9660	2100	3.00	6300
SOUTHEAST DISTRICT	84700.....	5.98.....	506620.....	84350.....	5.74.....	483880
STATE	195000	4.50	878000	195000	4.30	839000

1/ Preliminary.

BROOMCORN: ACREAGE, YIELD, AND PRODUCTION, BY COUNTIES, IRRIGATED AND NON-IRRIGATED, 1971

County	Acres Planted	Acres harvested			Yield per harvested acre			Production		
		Irrig.	Non- Irrig.	Total	Irrig.	Non- Irrig.	Total	Irrig.	Non- Irrig.	Total
	Acres	Acres	Acres	Acres	Pounds	Pounds	Pounds	Tons	Tons	Tons
Curry	1100	100	800	900	600	350	378	30	140	170
Harding	800	350	300	650	600	300	462	105	45	150
Quay	7500	450	6200	6650	550	320	336	124	992	1116
Roosevelt	10600	900	8900	9800	580	315	340	261	1403	1664
NORTHEAST DISTRICT	20000	1800	16200	18000	578	319	345	520	2580	3100
STATE	20000	1800	16200	18000	578	319	345	520	2580	3100

BROOMCORN: ACREAGE, YIELD, AND PRODUCTION, BY COUNTIES, IRRIGATED AND NON-IRRIGATED, 1972 ^{1/}

County	Acres Planted	Acres harvested			Yield per harvested acre			Production		
		Irrig.	Non- Irrig.	Total	Irrig.	Non- Irrig.	Total	Irrig.	Non- Irrig.	Total
	Acres	Acres	Acres	Acres	Pounds	Pounds	Pounds	Tons	Tons	Tons
Curry	1100	330	670	1000	600	295	390	100	95	195
Quay	800	---	320	320	---	215	215	---	35	35
Roosevelt	12100	1000	9680	10680	600	295	313	300	1370	1670
NORTHEAST DISTRICT	14000	1330	10670	12000	600	281	315	400	1500	1900
STATE	14000	1330	10670	12000	600	281	315	400	1500	1900

^{1/} Preliminary.

POTATOES: ACREAGE, YIELD AND PRODUCTION, BY COUNTIES, ALL IRRIGATED, 1971 and 1972

County	1971				1972			
	Acres		Yield per	Production	Acres		Yield per	Production
	Planted	Harvested	harvested acre		Planted	Harvested	harvested acre	
	Acres	Acres	Cwt.	Cwt.	Acres	Acres	Cwt.	Cwt.
San Juan	200	200	109	21800	150	150	110	16500
Santa Fe	500	450	120	54000	500	500	240	120000
Other Counties	120	120		13200	180	180	144	20600
NORTHWEST DISTRICT	820	770	116	89000	830	830	189	157100
Curry	300	280	250	62500	500	500	330	165000
Roosevelt	1000	900	300	270000	1350	1350	330	445500
Torrance	480	450	130	58500	500	500	220	110000
NORTHEAST DISTRICT	1780	1630	240	391000	2350	2350	307	720500
All other areas	----	----	---	-----	20	20	120	2400
STATE	2600	2400	200	480000	3200	3200	275	880000

SWEETPOTATOES: ACREAGE, YIELD AND PRODUCTION, BY COUNTIES, ALL IRRIGATED, 1971 and 1972

County	1971				1972			
	Acres		Yield per	Production	Acres		Yield per	Production
	Planted	Harvested	harvested acre		Planted	Harvested	harvested acre	
	Acres	Acres	Cwt.	Cwt.	Acres	Acres	Cwt.	Cwt.
Roosevelt	340	330	65	21450	330	300	105	31500
STATE	340	330	65	21450	330	300	105	31500

PEANUTS PICKED AND THRESHED: ACREAGE, YIELD AND PRODUCTION BY COUNTIES, ALL IRRIGATED, 1971 and 1972

County	1971			1972		
	Acres	Yield	Production	Acres	Yield	Production
	harvested	per acre		harvested	per acre	
	Acres	Pounds	Pounds	Acres	Pounds	Pounds
Curry	40	2135	85400	35	2145	75100
Quay	70	1730	121100	70	2550	178500
Roosevelt	7700	2090	16083500	7565	2622	19839200
NORTHEAST DISTRICT	7810	2086	16290000	7670	2620	20092800
Luna	20	1600	32000	20	1505	30100
SOUTHWEST DISTRICT	20	1600	32000	20	1505	30100
Lea	170	1400	238000	210	1610	338100
SOUTHEAST DISTRICT	170	1400	238000	210	1610	338100
STATE	8000	2070	16560000	7900	2590	20461000

ALL DRY BEANS: ACREAGE, YIELD, AND PRODUCTION BY COUNTIES, IRRIGATED AND NON-IRRIGATED, 1971 ^{1/}

County	Acres planted all purposes	Acres harvested			Yield per harvested acre			Production		
		Irrig.	Non- Irrig.	Total	Irrig.	Non- Irrig.	Total	Irrig.	Non- Irrig.	Total
Bernalillo	150	0	80	80	0	300	300	0	240	240
McKinley	280	0	0	0	0	0	0	0	0	0
Rio Arriba	110	30	50	80	650	280	418	195	140	335
San Juan	90	80	0	80	700	0	700	560	0	560
Santa Fe	30	30	0	30	690	0	690	207	0	207
Taos	60	50	0	50	700	0	700	350	0	350
NORTHWEST DISTRICT	720	190	130	320	691	292	529	1312	380	1692
Curry	250	200	0	200	1100	0	1100	2200	0	2200
Guadalupe	70	40	10	50	800	270	694	320	27	347
Mora	20	10	10	20	750	270	510	75	27	102
Quay	400	0	250	250	0	300	300	0	750	750
Roosevelt	400	0	250	250	0	320	320	0	800	800
San Miguel	120	40	30	70	800	290	581	320	87	407
Torrance	170	120	10	130	1000	400	953	1200	40	1240
Union	30	0	10	10	0	270	270	0	27	27
NORTHEAST DISTRICT	1460	410	570	980	1004	308	599	4115	1758	5873
Hidalgo	400	340	0	340	1050	0	1050	3570	0	3570
Luna	400	340	0	340	1085	0	1085	3690	0	3690
Socorro	10	10	0	10	900	0	900	90	0	90
SOUTHWEST DISTRICT	810	690	0	690	1065	0	1065	7350	0	7350
Lincoln	10	10	0	10	850	0	850	85	0	85
SOUTHEAST DISTRICT	10	10	0	10	850	0	850	85	0	85
STATE	3000	1300	700	2000	989	305	750	12862	2138	15000

^{1/} Revised.

ALL DRY BEANS: ACREAGE, YIELD, AND PRODUCTION BY COUNTIES, IRRIGATED AND NON-IRRIGATED, 1972 ^{1/}

County	Acres planted all purposes	Acres harvested			Yield per harvested acre			Production		
		Irrig.	Non- Irrig.	Total	Irrig.	Non- Irrig.	Total	Irrig.	Non- Irrig.	Total
		Acres	Acres	Acres	Acres	Pounds	Pounds	Pounds	100 pound bags	
Bernalillo	150	0	150	150	0	300	300	0	450	450
McKinley	200	0	200	200	0	300	300	0	600	600
Rio Arriba	110	30	80	110	760	280	410	228	224	452
San Juan	90	90	0	90	820	0	820	738	0	738
Santa Fe	110	30	80	110	760	400	913	228	320	548
Taos	150	50	100	150	770	300	457	385	300	685
Valencia	30	30	0	30	770	0	770	231	0	231
NORTHWEST DISTRICT	840.....	230.....	610.....	840.....	787.....	311.....	441.....	1810.....	1894.....	3704.....
Guadalupe	70	50	20	70	850	270	684	425	54	479
Mora	30	10	20	30	880	270	473	88	54	142
Roosevelt	100	0	100	100	0	320	320	0	320	320
San Miguel	160	70	90	160	860	290	508	602	261	863
Torrance	130	120	10	130	1600	400	1508	1920	40	1960
NORTHEAST DISTRICT	490.....	250.....	240.....	490.....	1214.....	304.....	768.....	3035.....	729.....	3764.....
Hidalgo	350	350	0	350	1900	0	1900	6650	0	6650
Luna	300	300	0	300	1900	0	1900	5700	0	5700
Socorro	10	10	0	10	930	0	930	93	0	93
SOUTHWEST DISTRICT	660.....	660.....	0.....	660.....	1885.....	0.....	1885.....	12443.....	0.....	12443.....
Lincoln	10	10	0	10	890	0	890	89	0	89
SOUTHEAST DISTRICT	10.....	10.....	0.....	10.....	890.....	0.....	890.....	89.....	0.....	89.....
STATE	2000	1150	850	2000	1511	309	1000	17377	2623	20000

^{1/} Preliminary.

NEW MEXICO AGRICULTURAL STATISTICS

LETTUCE-EARLY SPRING: ACREAGE, YIELD, AND PRODUCTION BY COUNTIES, ALL IRRIGATED, 1971 and 1972

County	1971				1972			
	Acres		Yield per harvested acre	Produc- tion	Acres		Yield per harvested acre	Produc- tion
	Planted	Harvested			Planted	Harvested		
	Acres	Acres	Cwt.	Cwt.	Acres	Acres	Cwt.	Cwt.
Bernalillo	20	20	200	4000	---	---	---	----
Valencia	180	180	167	30000	200	150	140	21000
NORTHWEST DISTRICT	200.....	200.....	170.....	34000.....	200.....	150.....	140.....	21000
Luna, Sierra, & Socorro	300	300	187	56000	150	100	155	16000
SOUTHWEST DISTRICT	300.....	300.....	187.....	56000.....	150.....	100.....	155.....	16000
Dona Ana	1500	1400	180	252000	1450	1050	150	158000
SOUTHEAST DISTRICT	1500.....	1400.....	180.....	252000.....	1450.....	1050.....	150.....	158000
STATE	2000	1900	180	342000	1800	1300	150	195000

LETTUCE-EARLY FALL: ACREAGE, YIELD, AND PRODUCTION, BY COUNTIES, ALL IRRIGATED, 1971 and 1972

County	1971				1972			
	Acres		Yield per harvested acre	Produc- tion	Acres		Yield per harvested acre	Produc- tion
	Planted	Harvested			Planted	Harvested		
	Acres	Acres	Cwt.	Cwt.	Acres	Acres	Cwt.	Cwt.
Bernalillo	10	10	190	1900	20	20	150	3000
Sandoval	20	20	200	4000	250	180	75	13500
Valencia	200	180	200	36000	---	---	---	----
NORTHWEST DISTRICT	230.....	210.....	200.....	41900.....	270.....	200.....	83.....	16500
Torrance	500	250	200	50000	200	100	75	7500
NORTHEAST DISTRICT	500.....	250.....	200.....	50000.....	200.....	100.....	75.....	7500
Luna, Sierra, & Socorro	370	310	250	77500	230	200	225	45000
SOUTHWEST DISTRICT	370.....	310.....	250.....	77500.....	230.....	200.....	225.....	45000
Dona Ana	2800	2730	220	600600	3500	2800	229	641000
SOUTHEAST DISTRICT	2800.....	2730.....	220.....	600600.....	3500.....	2800.....	229.....	641000
STATE	3900	3500	220	770000	4200	3300	215	710000

TOMATOES FOR PROCESSING: ACREAGE, YIELD, AND PRODUCTION, BY COUNTIES, ALL IRRIGATED, 1971 and 1972

County	1971				1972			
	Acres		Yield per harvested acre	Produc- tion	Acres		Yield per harvested acre	Produc- tion
	Planted	Harvested			Planted	Harvested		
	Acres	Acres	Tons	Tons	Acres	Acres	Tons	Tons
Dona Ana & Luna	1000	900	11.0	9900	700	550	7.6	4150
STATE	1000	900	11.0	9900	700	550	7.6	4150

ONIONS-EARLY SUMMER: ACREAGE, YIELD AND PRODUCTION, BY COUNTIES, ALL IRRIGATED, 1971 and 1972

County	1971				1972 1/			
	Acres		Yield per harvested acre	Production	Acres		Yield per harvested acre	Production
	Planted	Harvested			Planted	Harvested		
	Acres	Acres	Cwt.	Cwt.	Acres	Acres	Cwt.	Cwt.
Bernalillo	30	30	250	7500	50	50	300	15000
San Juan	--	--	---	----	10	10	300	3000
Santa Fe	20	20	290	5800	--	--	---	----
Valencia	40	40	280	11200	220	220	160	35200
NORTHWEST DISTRICT	90.....	90.....	272.....	24500.....	28.....	280.....	190.....	53200
Curry	--	--	---	----	10	10	550	5500
Roosevelt	70	70	300	21000	60	60	300	18000
NORTHEAST DISTRICT	70.....	70.....	300.....	21000.....	70.....	70.....	336.....	23500
Luna & Sierra	220	200	310	62000	170	170	348	59200
Socorro	40	40	275	11000	40	40	330	13200
SOUTHWEST DISTRICT	260.....	240.....	304.....	73000.....	210.....	210.....	345.....	72400
Dona Ana	2120	2050	300	615000	2580	2580	385	993300
Lea	160	150	310	46500	160	160	285	45600
SOUTHEAST DISTRICT	2280.....	2200.....	301.....	661500.....	2740.....	2740.....	379.....	1038900
STATE	2700	2600	300	780000	3300	3300	360	1188000

1/ Preliminary.

APPLES: TREES 1968 AND PRODUCTION 1971 and 1972

County	Total trees 1/		Production 2/	
	1968	1971	1971	1972 3/
	Number	1,000 Pounds	1,000 Pounds	
Bernalillo.....	9000	320		
Río Arriba.....	93000	320		
Sandoval.....	19400	2730		
San Juan.....	34200	4200		
Santa Fe.....	17400	86		
Valencia.....	8400	1050		
NORTHWEST DISTRICT.....	181400.....	8760.....		1580
De Baca.....	3200	200		
NORTHEAST DISTRICT.....	3200.....	200.....		----
Grant.....	12300	840		
Sierra.....	1410	100		
SOUTHWEST DISTRICT.....	13710.....	940.....		----
Chaves, Dona Ana, & Otero.....	39690	264		
Lincoln.....	44000	1890		
SOUTHEAST DISTRICT.....	83690.....	2154.....		420
STATE.....	282000	12000		2000

1/ Orchards of 100 or more trees.

2/ To convert to bushels use 42 pounds per bushel.

3/ Preliminary.

LIVESTOCK INVENTORY: NUMBER ON FARMS, BY COUNTIES, JANUARY 1, 1972

County	All cattle <u>1/</u>	Cows and heifers that have calved <u>2/</u>			Hogs <u>3/</u>	Sheep	Chickens <u>3/</u>
		Milk Cows	Beef Cows	All Cows			
-----Head-----							
Bernalillo	24000	2900	6100	9000	600	6200	228000
McKinley	18000	100	10900	11000	300	105000	1500
Rio Arriba	39000	200	16800	17000	400	21000	2500
Sandoval	18000	600	9400	10000	200	8000	1500
San Juan	25000	800	12200	13000	800	63000	11000
Santa Fe	27000	100	10900	11000	400	800	4100
Taos	12000	100	5900	6000	500	20000	3800
Valencia	51000	4000	24000	28000	1500	29000	5600
NORTHWEST DISTRICT <u>4/</u>	214000	8800	96200	105000	4700	253000	258000
Colfax	56000	300	29700	30000	1000	5000	5300
Curry	77000	300	17700	18000	3300	4200	6800
De Baca	30000	200	17800	18000	2000	21000	6000
Guadalupe	46000	100	19900	20000	700	38000	2000
Harding	45000	300	22700	23000	500	1000	1700
Mora	28000	500	14500	15000	400	6200	2100
Quay	82000	600	37400	38000	5000	2600	7400
Roosevelt	79000	6000	28000	34000	9800	3300	20000
San Miguel	54000	200	22800	23000	400	2600	14800
Torrance	35000	300	17700	18000	2000	21000	2600
Union	149000	400	31600	32000	2200	1100	5300
NORTHEAST DISTRICT <u>4/</u>	681000	9200	259800	269000	27300	106000	74000
Catron	40000	200	22800	23000	250	-----	1300
Grant	56000	300	29700	30000	300	-----	2900
Hidalgo	39000	100	18900	19000	7800	-----	800
Luna	37000	100	15900	16000	2500	-----	1900
Sierra	32000	2200	11800	14000	2000	-----	1200
Socorro	50000	400	28600	29000	250	-----	2900
SOUTHWEST DISTRICT <u>4/</u>	254000	3300	127700	131000	13100	16000	11000
Chaves	130000	2500	33500	36000	8500	140000	28000
Dona Ana	32000	4200	10800	15000	2900	2200	772000
Eddy	65000	600	23400	24000	3200	44000	31000
Lea	61000	2100	32900	35000	3000	10800	30000
Lincoln	37000	100	22900	23000	300	125000	2000
Otero	35000	200	17800	18000	1000	17000	3000
SOUTHEAST DISTRICT <u>4/</u>	360000	9700	141300	151000	18900	339000	866000
STATE	1509000	31000	625000	656000	64000	714000	1209000

1/ Includes cows and heifers that have calved. 2/ Revised. 3/ December 1, 1971. 4/ District total includes counties for which separate estimates were not made.

CATTLE NUMBERS SHIPPED OUT OF NEW MEXICO BY STATE OF DESTINATION, 1972

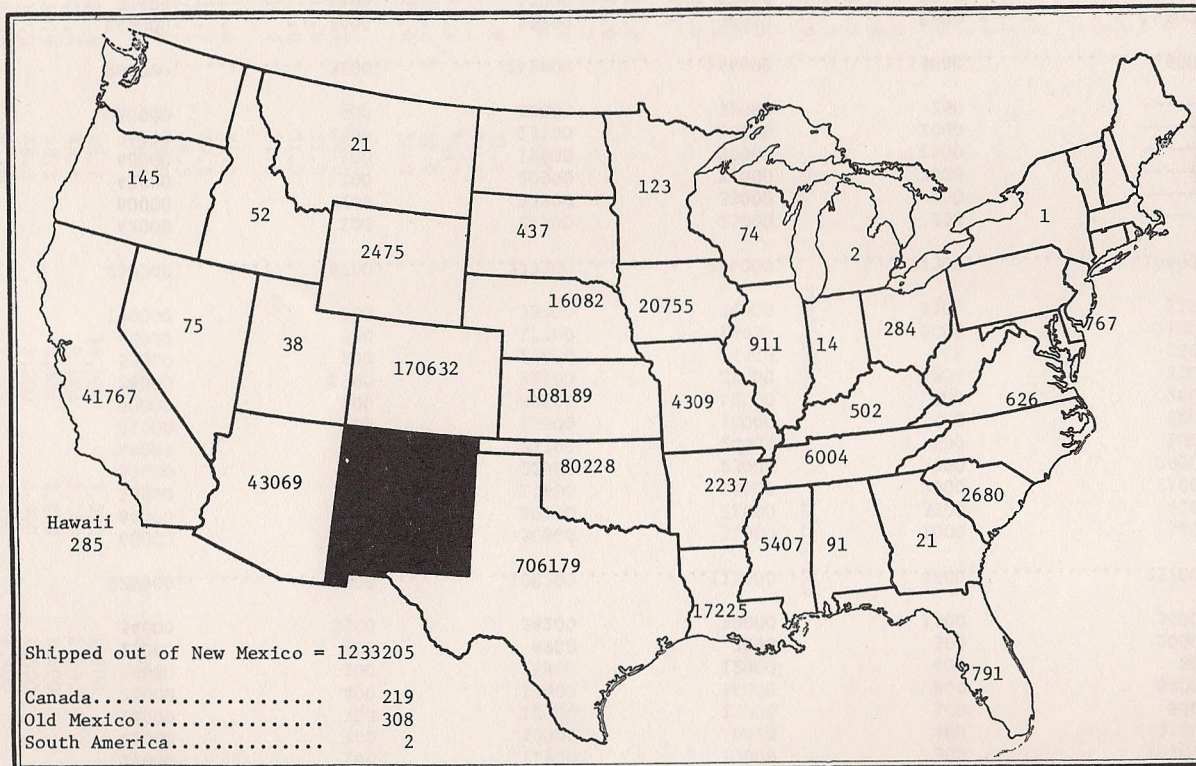

CATTLE NUMBERS SHIPPED INTO NEW MEXICO BY STATE OF ORIGIN, 1972 ^{1/}

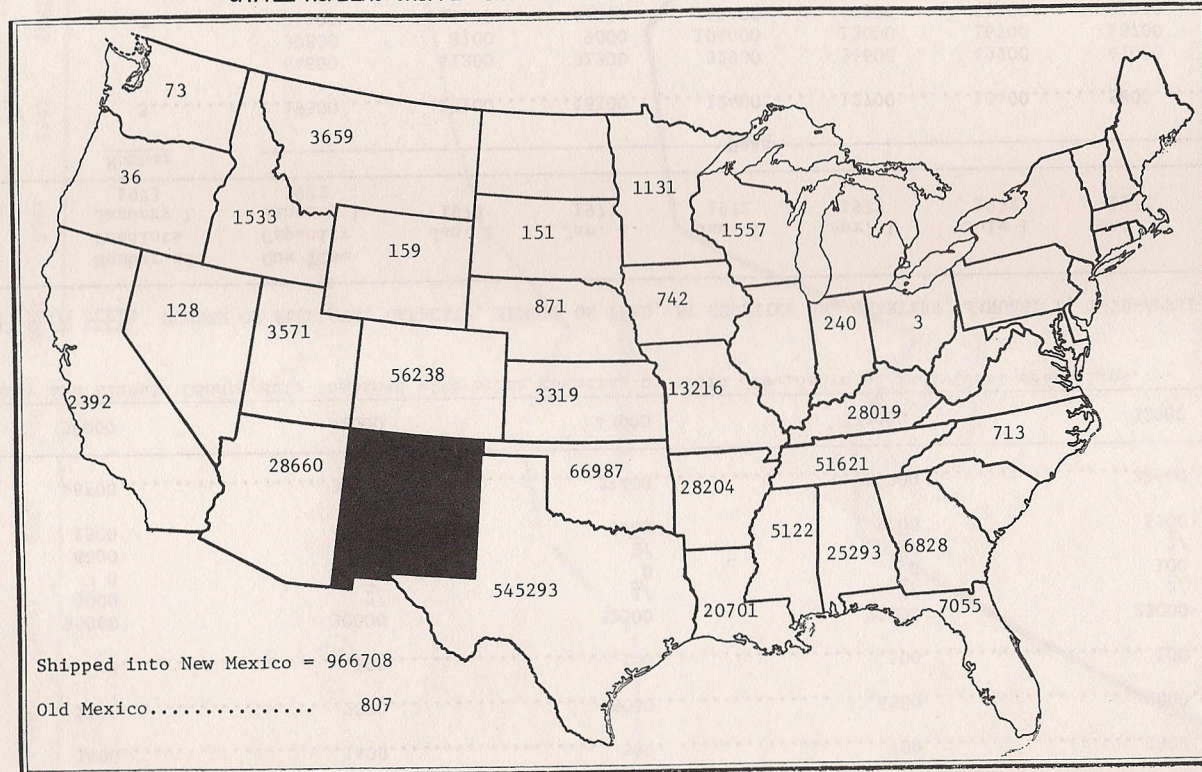

^{1/} Includes shipments to the Clovis yards.

SHEEP ON FEED: NUMBER ON FEED, BY COUNTIES, JANUARY 1, 1968-1973

	1968	1969	1970	1971	1972	1973 <u>1/</u>
	-----Head-----					
NORTHWEST DISTRICT	1400	1400	500	700	1300	1000
NORTHEAST DISTRICT	2100	2000	5000	6500	2000	1500
SOUTHWEST DISTRICT	0	600	100	100	100	100
Chaves	35000	30000	31500	24000	23000	45000
Eddy	4000	<u>2/</u>	<u>2/</u>	<u>2/</u>	<u>2/</u>	<u>2/</u>
Lea	0	0	0	0	100	<u>2/</u>
Lincoln	6000	<u>2/</u>	<u>2/</u>	<u>2/</u>	<u>2/</u>	<u>2/</u>
Other Counties	1500	7000	5900	5700	5500	3400
SOUTHEAST DISTRICT	46500	37000	37400	29700	28600	48400
STATE	50000	41000	43000	37000	32000	51000

1/ Preliminary. 2/ Eddy and Lincoln County data combined with other counties to avoid disclosure of individual operations.

CATTLE ON FEED: NUMBER OF FEEDLOTS, CAPACITY, NUMBER ON FEED, BY COUNTIES AND QUARTERS, JANUARY 1, 1970-APRIL 1, 1973

County	Number of Feedlots January 1 1973	One Time Capacity January 1 1973	Jan. 1 1970	Jan. 1 1971	Jan. 1 1972	Apr. 1 1972	July 1 1972	Oct. 1 1972	Jan. 1 1973	Apr. 1 1973 <u>1/</u>
	-----Number-----Head-----									
NORTHWEST DISTRICT <u>2/</u>	3	19500	13100	16100	12400	12700	10400	5800	13000	11300
Curry	7	64600	41200	31300	32900	34600	49200	41000	41000	40000
Roosevelt	5	30800	8100	9000	104000	13000	16700	18700	13600	13000
Other Counties <u>2/</u>	7	76200	23500	41200	47400	40500	45400	46000	58000	48000
NORTHEAST DISTRICT	19	171600	72800	81500	90700	88100	111300	105700	112600	101000
SOUTHWEST DISTRICT <u>2/</u>	8	14700	6000	4300	7700	7000	6100	5800	6600	8700
Chaves	18	97400	93800	46000	52700	61000	58500	52000	63000	75000
Dona Ana	6	15500	7000	4400	4600	4000	3000	1500	2800	2500
Eddy	3	18500	6900	6700	12900	14000	13700	13900	17000	22000
Other Counties <u>2/</u>	5	14500	9400	6000	7000	9200	9000	10300	11000	9500
SOUTHEAST DISTRICT	32	145900	117100	63100	77200	88200	84200	77700	93800	109000
STATE	62	351700	209000	165000	188000	196000	212000	195000	226000	230000

1/ Preliminary. 2/ Districts and other counties combined to avoid disclosing individual operations.

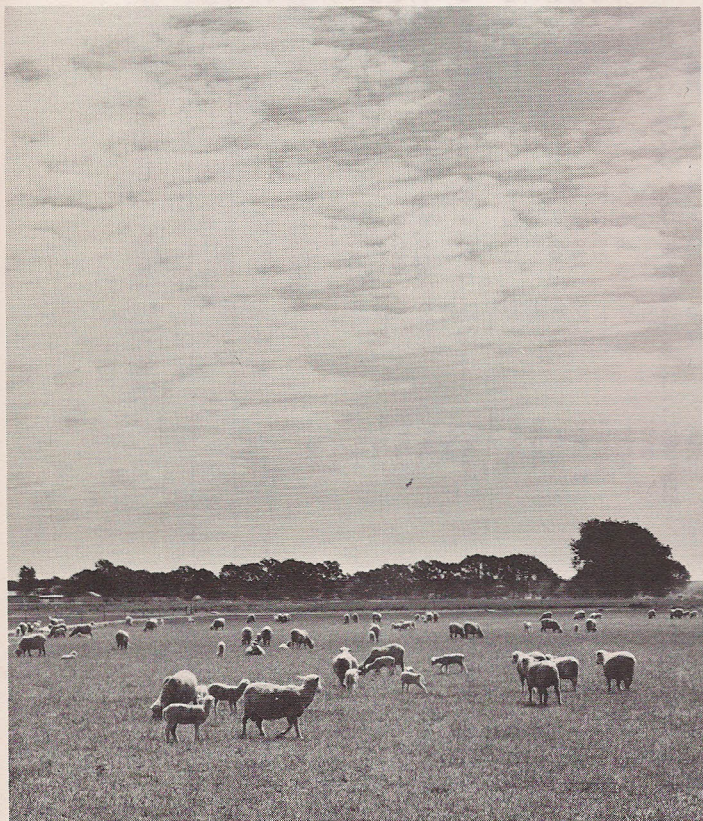
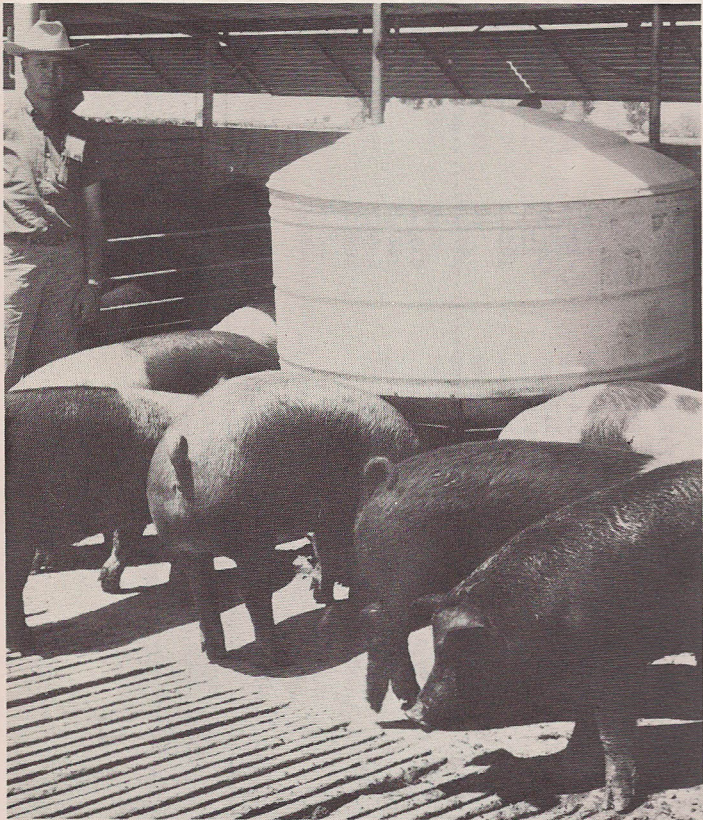

CROP VALUES: FARM VALUES OF PRODUCTION OF PRINCIPAL CROPS, BY COUNTIES, 1971 ^{1/}

County	Wheat	Sorghum for Grain	Corn for Grain	Barley	Cotton and Cottonseed	All Hay	Alfalfa Seed
-----1,000 dollars-----							
Bernalillo	5.5	---	15.2	2.7	----	689.5	---
McKinley	1.1	---	32.5	2.5	----	80.5	---
Rio Arriba	24.3	---	16.0	19.2	----	637.0	---
Sandoval	3.2	1.4	31.4	---	----	490.0	---
San Juan	8.5	9.7	149.6	14.4	----	1968.8	---
Santa Fe	23.7	1.7	39.3	11.8	----	504.7	---
Taos	23.1	---	7.9	18.0	----	274.4	---
Valencia	9.2	7.5	36.7	12.2	----	2070.2	---
NORTHWEST DISTRICT	98.7.....	20.3.....	328.6.....	80.9.....	-----	6715.1.....	-----
Colfax	8.6	9320.4	----	2.6	----	766.5	---
Curry	3896.2	134.8	21.0	58.1	58.8	697.2	---
De Baca	2.8	---	1.9	---	10.1	760.9	---
Guadalupe	---	80.8	16.0	---	----	139.3	---
Harding	78.3	---	2.9	---	----	302.4	---
Mora	---	1121.9	----	4.7	----	611.8	---
Quay	519.8	3646.1	5.2	12.2	102.5	1386.0	---
Roosevelt	522.2	16.2	20.7	22.3	1125.7	1652.0	---
San Miguel	---	7.7	2.9	2.6	----	302.8	---
Torrance	46.9	1600.6	194.0	54.0	----	847.0	---
Union	122.5	---	240.7	---	----	823.2	---
NORTHEAST DISTRICT	5197.2.....	15928.4.....	505.4.....	156.5.....	1297.1.....	8289.0.....	5.8
Catron	2.5	6.0	----	---	----	43.4	---
Grant	4.9	13.8	4.6	6.0	176.4	156.8	---
Hidalgo	27.3	769.0	204.4	21.0	1015.4	296.8	---
Luna	19.4	1969.9	104.8	87.4	4313.7	239.4	---
Sierra	---	3.3	3.3	4.4	339.8	217.4	---
Socorro	1.9	33.2	6.6	.8	141.1	1024.1	---
SOUTHWEST DISTRICT	56.0.....	2795.4.....	323.6.....	119.5.....	5986.4.....	1977.8.....	4.2
Chaves	5.9	619.9	39.3	297.6	4416.8	8792.4	77.8
Dona Ana	5.7	302.4	19.6	153.4	9544.3	3123.8	23.3
Eddy	2.8	171.1	1.8	97.9	4158.7	4504.5	50.2
Lea	---	2227.5	----	9.7	1613.0	1699.6	4.7
Lincoln	---	---	3.3	---	----	102.9	---
Otero	9.8	47.0	3.3	25.2	293.7	494.9	---
SOUTHEAST DISTRICT	24.2.....	3367.9.....	67.3.....	583.8.....	20026.5.....	18718.0.....	156.0
STATE	5376.0	22112.0	1225.0	941.0	27310.0	35700.0	166.0

^{1/} See footnote next page.

CROP VALUES: FARM VALUES OF PRODUCTION OF PRINCIPAL CROP BY COUNTIES 1971 1/

County	Potatoes	Peanuts	Dry Beans	Early Spring and Early Fall Lettuce	Onions	Other Crops 2/	Total
-----1,000 dollars-----							
Bernalillo	---	---	2.4	34.0	30.9	---	802.0
McKinley	---	---	---	---	---	---	116.6
Rio Arriba	---	---	3.4	---	---	---	721.7
Sandoval	---	---	---	36.2	---	---	747.8
San Juan	60.0	---	5.6	---	---	---	2502.2
Santa Fe	148.5	---	2.1	---	23.9	---	761.5
Taos	---	---	3.5	---	---	---	326.9
Valencia	---	---	---	452.2	46.1	---	2693.3
NORTHWEST DISTRICT	244.8	---	16.9	522.4	100.9	---	8720.6
Colfax	---	---	---	---	---	---	777.7
Curry	171.9	12.4	22.0	---	---	---	14361.4
De Baca	---	---	---	---	---	---	924.1
Guadalupe	---	---	3.5	---	---	---	158.8
Harding	---	---	---	---	---	---	532.7
Mora	---	---	1.0	---	---	---	617.5
Quay	---	17.6	7.5	---	---	---	3680.7
Roosevelt	742.5	2322.1	8.0	---	86.5	---	10915.4
San Miguel	---	---	4.1	---	---	---	328.6
Torrance	160.9	---	12.4	453.0	---	---	1775.9
Union	---	---	.3	---	---	---	2787.3
NORTHEAST DISTRICT	1075.2	2362.0	58.7	453.0	86.5	---	36865.4
Catron	---	---	---	---	---	---	51.9
Grant	---	---	---	---	---	---	419.6
Hidalgo	---	---	35.7	---	---	---	2369.6
Luna	---	4.6	36.9	---	---	---	6776.1
Sierra	---	---	---	---	---	---	575.0
Socorro	---	---	.9	---	45.3	---	1253.9
SOUTHWEST DISTRICT	---	4.6	73.5	937.4	300.8	---	12643.1
Chaves	---	---	---	---	---	---	14249.7
Dona Ana	---	---	---	6499.8	2533.8	---	22206.1
Eddy	---	---	---	---	---	---	8987.0
Lea	---	34.5	---	---	191.6	---	5770.6
Lincoln	---	---	.8	---	---	---	235.5
Otero	---	---	---	---	---	---	873.9
SOUTHEAST DISTRICT	---	34.5	8	6499.8	2725.4	---	52687.6
STATE	1320.0	2401.0	150.0	8412.0	3214.0	4543.0	112870.0

1/ For some crops, county values will not add to district or state totals. County values are based on average season value for the state. 2/ Other crops include: Broomcorn, processing tomatoes, apples, pecans, sugar beets, and sweet potatoes.

CROP VALUES: FARM VALUES OF PRODUCTION OF PRINCIPAL CROPS, BY COUNTIES, 1972 1/ 2/

County	Wheat	Sorghum for Grain	Corn for Grain	Barley	Cotton and Cottonseed	All Hay	Potatoes	Peanuts
-----1,000 dollars-----								
Bernalillo	---	3.2	6.6	3.9	----	700.1	----	----
McKinley	---	---	14.8	---	----	22.6	----	----
Rio Arriba	7.0	---	21.4	4.9	----	555.2	----	----
Sandoval	5.4	6.3	52.5	11.8	----	371.2	----	----
San Juan	4.8	2.8	380.4	25.4	----	738.9	52.0	----
Santa Fe	26.9	1.2	87.9	20.7	----	449.7	378.0	----
Taos	12.0	---	8.6	3.7	----	374.5	----	----
Valencia	15.6	25.2	65.0	3.1	----	2009.6	----	----
NORTHWEST DISTRICT	71.7.....	38.6.....	637.2.....	73.5.....	----	6221.8.....	494.9.....	----
Colfax	44.8	---	---	21.4	----	697.1	----	----
Curry	5238.4	11121.6	53.3	78.2	103.3	548.6	519.9	11.3
De Baca	3.6	247.0	2.3	2.5	27.1	622.0	----	----
Guadalupe	---	1.2	26.7	---	----	147.8	----	----
Harding	89.6	129.1	11.5	---	----	321.2	----	----
Mora	---	---	.8	3.1	----	467.6	----	----
Quay	667.2	1099.8	34.4	6.4	202.0	1623.2	----	27.0
Roosevelt	635.2	6098.4	40.8	29.5	2386.5	1407.1	1403.3	2995.7
San Miguel	7.6	34.7	11.3	4.9	----	332.9	----	----
Torrance	53.6	9.2	364.1	55.4	----	781.1	346.5	----
Union	73.9	1560.9	731.4	---	----	958.1	----	----
NORTHEAST DISTRICT	6813.8.....	20301.9.....	1276.6.....	201.4.....	2718.9.....	7906.7.....	2269.6.....	3034.0
Catron	---	---	5.0	1.9	----	31.4	----	----
Grant	5.4	25.2	9.2	93.0	104.2	82.9	----	----
Hidalgo	5.2	1358.3	472.3	119.6	1363.8	244.9	----	----
Luna	14.6	1920.7	72.2	12.8	4535.6	299.3	----	4.5
Sierra	---	---	4.9	1.2	309.6	236.5	----	----
Socorro	---	46.6	11.5	---	86.1	1032.6	----	----
SOUTHWEST DISTRICT	25.2.....	3350.8.....	575.1.....	228.4.....	6399.3.....	1927.6.....	----	4.5
Chaves	4.8	581.0	57.4	239.9	4779.1	8608.5	----	----
Dona Ana	6.4	403.2	24.6	177.1	91707.7	2514.8	----	----
Eddy	---	161.8	2.5	52.4	4139.4	4599.0	----	----
Lea	6.1	2154.6	---	35.8	2099.8	1891.8	----	51.1
Lincoln	---	---	4.2	---	----	65.7	----	----
Otero	8.0	35.0	5.4	24.6	310.8	282.2	----	----
SOUTHEAST DISTRICT	25.3.....	3335.6.....	94.1.....	529.8.....	20499.8.....	17962.0.....	----	51.1
STATE	6936.0	27027.0	2583.0	1033.0	29618.0	34018.0	2772.0	3090.0

1/ Same as footnote 1 on table for 1971.

2/ Preliminary.

CROP VALUES: FARM VALUES OF PRODUCTION OF PRINCIPAL CROPS, BY COUNTIES, 1972 ^{1/} _{2/}

County	Dry Beans	Early Spring and Early Fall Lettuce	Onions	Other Crops ^{3/}	Total
-----1,000 dollars-----					
Bernalillo	4.7	16.3	114.8	-----	849.6
McKinley	6.2	73.4	-----	-----	117.0
Rio Arriba	4.7	-----	-----	-----	593.2
Sandoval	---	-----	-----	-----	447.2
San Juan	7.7	-----	23.0	-----	1235.0
Santa Fe	5.7	-----	-----	-----	970.1
Taos	7.1	-----	-----	-----	405.9
Valencia	2.4	74.4	269.2	-----	2464.5
NORTHWEST DISTRICT	38.5.....	164.1.....	407.0.....	-----	8147.3
Colfax	---	-----	-----	-----	763.3
Curry	---	-----	42.1	-----	17716.9
De Baca	---	-----	-----	-----	931.5
Guadalupe	5.0	-----	-----	-----	180.7
Harding	---	-----	-----	-----	551.4
Mora	1.5	-----	-----	-----	471.5
Quay	---	-----	-----	-----	3660.0
Roosevelt	3.3	-----	137.7	-----	15137.5
San Miguel	9.0	-----	-----	-----	400.4
Torrance	20.3	40.8	-----	-----	1671.0
Union	---	-----	-----	-----	3324.3
NORTHEAST DISTRICT	39.1.....	40.8.....	179.8.....	-----	44782.6
Catron	---	-----	-----	-----	38.3
Grant	---	-----	-----	-----	319.9
Hidalgo	69.2	-----	-----	-----	3633.3
Luna	59.2	-----	-----	-----	6918.9
Sierra	---	-----	-----	-----	552.2
Socorro	1.0	-----	-----	-----	1177.8
SOUTHWEST DISTRICT	129.4.....	301.4.....	553.9.....	-----	13945.6
Chaves	---	-----	-----	-----	14270.7
Dona Ana	---	4046.4	7598.8	-----	23942.0
Eddy	---	-----	-----	-----	8955.1
Lea	---	-----	348.8	-----	6588.0
Lincoln	.9	-----	-----	-----	70.8
Otero	---	-----	-----	-----	666.0
SOUTHEAST DISTRICT	.9.....	4046.4.....	7947.6.....	-----	54492.6
STATE	208.0	4553.0	9088.0	7328.0	128254.0

^{1/} Same as footnote 1 on table for 1971.

^{2/} Preliminary.

^{3/} Other crops include: Broomcorn, processing tomatoes, apples, pecans, sugar beets, and sweet potatoes.

LIVESTOCK INVENTORY VALUES: FARM INVENTORY VALUE OF SPECIFIED SPECIES OF LIVESTOCK BY COUNTIES, JANUARY 1, 1972

County	All cattle <u>1/</u>	Hogs <u>2/</u>	All sheep	Chickens <u>2/</u>	Total
	----- 1,000 dollars -----				
Bernalillo	4440.0	14.7	117.8	273.6	4846.1
McKinley	3330.0	7.4	1995.0	1.8	5334.2
Rio Arriba	7215.0	9.8	399.0	3.0	7626.8
Sandoval	3330.0	4.9	152.0	1.8	3488.7
San Juan	4625.0	19.6	1197.0	13.2	5854.8
Santa Fe	4995.0	9.8	15.2	4.9	5024.9
Taos	2220.0	12.3	380.0	4.6	2616.9
Valencia	9435.0	36.5	551.0	6.7	10029.2
NORTHWEST DISTRICT <u>3/</u>	39590.0	115.0	4807.0	309.6	44821.6
Colfax	10360.0	24.5	95.0	6.4	10485.9
Curry	14245.0	80.9	79.8	8.2	14413.9
De Baca	5550.0	49.0	399.0	7.2	6005.2
Guadalupe	8510.0	17.2	722.0	2.4	9251.6
Harding	8325.0	12.3	19.0	2.0	8358.3
Mora	5180.0	9.8	117.8	2.5	5310.1
Quay	15170.0	122.5	49.4	8.9	15350.8
Roosevelt	14615.0	240.1	62.7	24.0	14941.8
San Miguel	9990.0	9.8	49.4	17.8	10067.0
Torrance	6475.0	49.0	399.0	3.1	6926.1
Union	27565.0	53.9	20.9	6.4	27646.2
NORTHEAST DISTRICT <u>3/</u>	125985.0	669.0	2014.0	88.9	128756.9
Catron	7400.0	6.1	-----	1.6	7407.7
Grant	10360.0	7.4	-----	3.5	10370.9
Hidalgo	7215.0	191.1	-----	1.0	7407.1
Luna	6845.0	61.3	-----	2.3	6908.6
Sierra	5920.0	49.0	-----	1.4	5970.4
Socorro	9250.0	6.1	-----	3.5	9259.6
SOUTHWEST DISTRICT <u>3/</u>	46990.0	321.0	304.0	13.3	47628.3
Chaves	24050.0	208.1	2660.0	33.6	26951.7
Dona Ana	5920.0	71.1	41.8	926.4	6959.3
Eddy	12025.0	78.4	836.0	37.2	12976.6
Lea	11285.0	73.5	205.2	36.0	12599.7
Lincoln	6845.0	7.4	2375.0	2.4	9229.8
Otero	6475.0	24.5	323.0	3.6	6826.1
SOUTHEAST DISTRICT <u>3/</u>	66600.0	463.0	6441.0	1039.2	74543.2
STATE	279165.0	1568.0	13566.0	1451.0	295750.0

1/ Includes milk cows.

2/ December 1, 1971.

3/ District total includes counties for which separate estimates were not made.

LIVESTOCK INVENTORY VALUES: FARM INVENTORY VALUE OF SPECIFIED SPECIES OF LIVESTOCK BY COUNTIES, JANUARY 1, 1973 1/

County	All <u>2/</u> cattle	Hogs <u>3/</u>	All sheep	Chickens <u>3/</u>	Total
-----1,000 dollars-----					
Bernalillo	5750.0	21.6	158.0	417.2	6346.8
McKinley	3910.0	10.8	2729.0	1.8	6651.6
Rio Arriba	9660.0	14.4	536.0	3.5	10213.9
Sandoval	4140.0	3.6	204.0	1.4	4349.0
San Juan	5750.0	28.8	1632.0	8.4	7419.2
Santa Fe	5980.0	14.4	20.0	2.9	6017.3
Taos	2990.0	18.0	510.0	4.6	3522.6
Valencia	12420.0	54.0	765.0	7.0	13246.0
NORTHWEST DISTRICT <u>4/</u>	50600.0	165.6	6554.0	446.8	57766.4
Colfax	13800.0	36.0	128.0	7.4	13971.4
Curry	19320.0	118.8	107.0	9.1	19554.9
De Baca	8050.0	72.0	536.0	8.4	8666.4
Guadalupe	12190.0	25.2	969.0	2.5	13186.7
Harding	11040.0	18.0	26.0	2.4	11086.4
Mora	7130.0	14.4	158.0	2.8	7305.2
Quay	20700.0	180.0	66.0	10.4	20956.4
Roosevelt	19780.0	352.8	84.0	39.2	20256.0
San Miguel	12190.0	14.4	66.0	19.6	12230.6
Torrance	9200.0	72.0	536.0	3.4	9811.4
Union	39100.0	79.2	28.0	6.0	39213.2
NORTHEAST DISTRICT <u>4/</u>	172500.0	982.8	2704.0	111.2	176298.0
Catron	9660.0	9.0	-----	2.0	9671.0
Grant	13800.0	7.2	-----	3.8	13811.0
Hidalgo	9660.0	280.8	-----	1.4	9942.2
Luna	9200.0	90.0	-----	2.0	9292.0
Sierra	7820.0	72.0	-----	1.4	7893.4
Socorro	11500.0	9.0	-----	4.1	11513.1
SOUTHWEST DISTRICT <u>4/</u>	61640.0	468.0	4408.0	14.7	62530.7
Chaves	32200.0	306.0	4207.0	32.2	36720.2
Dona Ana	7360.0	90.0	13.0	1090.1	8596.1
Eddy	15640.0	115.2	1122.0	40.6	16917.8
Lea	14490.0	93.6	293.0	37.8	14896.4
Lincoln	8970.0	10.8	3213.0	2.1	12195.9
Otero	8050.0	36.0	433.0	3.5	8522.5
SOUTHEAST DISTRICT <u>4/</u>	86710.0	651.6	9281.0	1206.3	97848.9
STATE	371450.0	2268.0	18947.0	1779.0	394444.0

1/ Preliminary.

2/ Includes milk cows.

3/ December 1, 1972.

4/ District total includes counties for which separate estimates were not made.

Agriculture

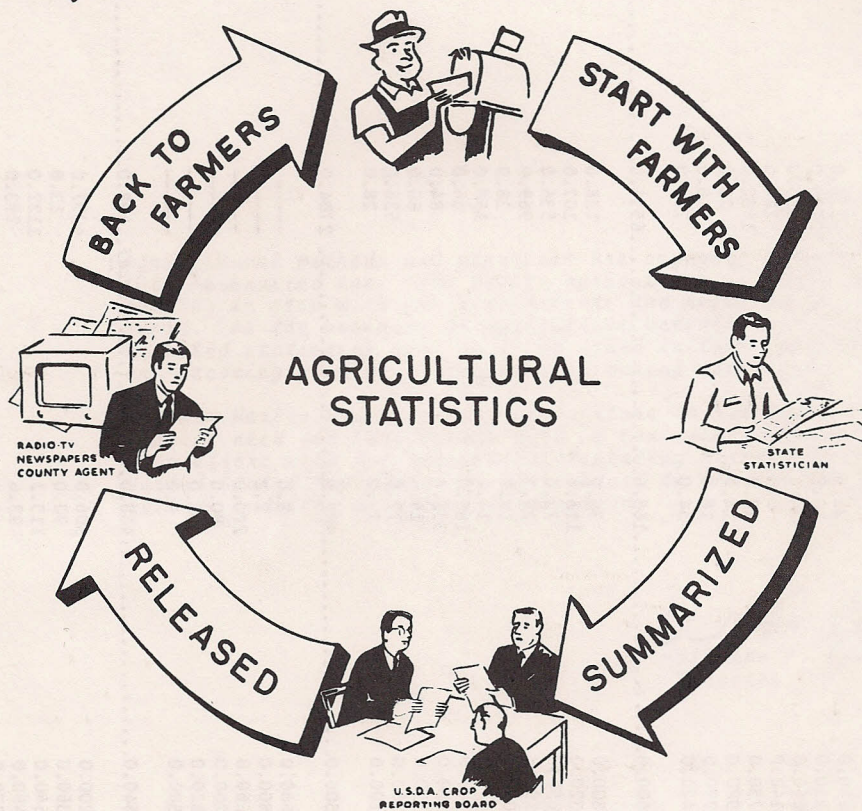

CROP AND LIVESTOCK REPORTING SERVICE

NEW MEXICO CROP REPORTING DISTRICTS

