

NEW MEXICO

2011 Agricultural Statistics

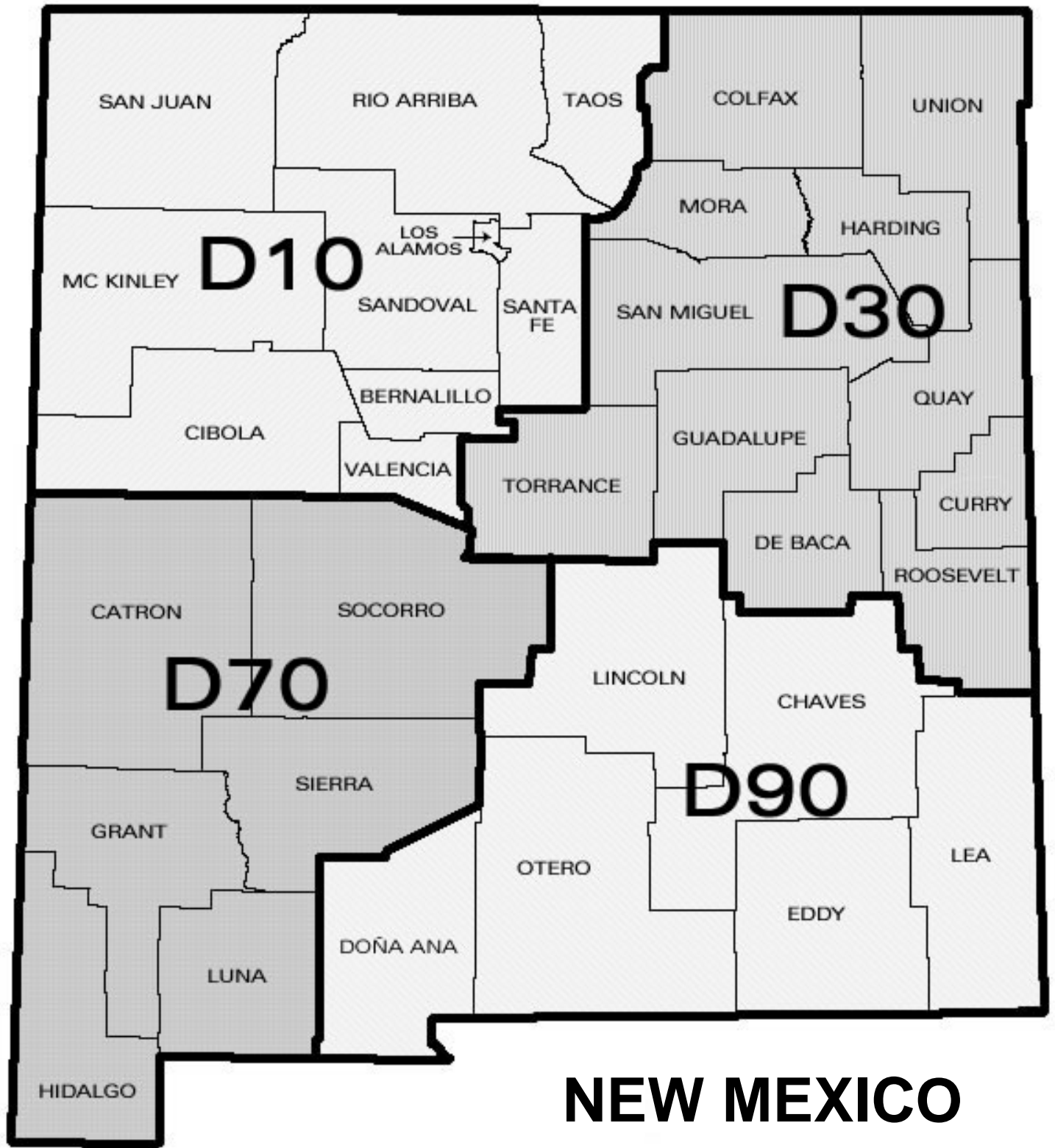



NEW MEXICO



**DEPARTMENT OF AGRICULTURE
STATE OF NEW MEXICO
MSC 3189, Box 30005
Las Cruces, New Mexico 88003-8005
Telephone (575) 646-3007**



Susana Martinez
Governor

Jeff M. Witte
Secretary

December 2012

It is with great pleasure that New Mexico Department of Agriculture (NMDA) and the New Mexico Field Office of the United States Department of Agriculture National Agricultural Statistics Service (USDA-NASS) presents the 2011 New Mexico Agricultural Statistics Bulletin. Since 1962, this comprehensive publication has provided valuable and accurate data to farmers, ranchers, and agribusinesses.

Featured on the front cover of this year's bulletin is a newly baled hay field located near the Animas River. This year NMDA promoted a photo contest, and the winning photo is being displayed on the front cover of the 2011 Agricultural Statistics Bulletin. Mr. Allen Sutherland of Sutherland Farms located in Aztec, New Mexico, submitted the winning photograph.

Cash receipts from all agricultural commodities totaled over \$4.1 billion in 2011, up 22.8 percent from the previous year. The number one cash commodity for New Mexico was cattle and calves with cash receipts totaling almost \$1.7 billion; a result of many producers reducing herd sizes due to drought conditions. Dairy was the number two cash commodity with cash receipts at almost \$1.6 billion, and pecans followed at third producing cash receipts totaling \$163 million.

Hay sales remain the fourth largest cash commodity in the state producing cash receipts in 2011 at \$160 million. Declining range conditions resulting from drought dramatically impacted the demand and price of hay. Hay prices significantly increased from \$157 per ton in 2010 to \$251 per ton in 2011. Alfalfa prices were at record levels averaging \$257 per ton, 60 percent higher than 2010.

Enumerators from the National Association of State Departments of Agriculture survey our state's agricultural producers in order to compile past and present data for this publication. The validity of these surveys correlates with the level of responses from the New Mexico agricultural community. Farmers, ranchers, and agribusinesses continue to provide accurate and timely responses.

We extend our sincere gratitude to the many respondents who continue to participate in our survey efforts. We hope the detailed statistics found in this bulletin assist you in making sound business decisions, and we welcome any comments you may offer.

Sincerely,

Jeff M. Witte
Secretary of Agriculture
New Mexico Department of Agriculture

Longino Bustillos
Deputy Director, USDA-NASS
New Mexico Field Office

TABLE OF CONTENTS

INTRODUCTION/ACKNOWLEDGMENT

USDA/NASS New Mexico Field Office
National Association of State Departments of Agriculture

GENERAL

Release Dates for Statistical Publications	3
Number of Farms and Land in Farms	4
Usual Planting and Harvesting Dates.....	5
Climate	6
Fertilizer Shipped into New Mexico	7
Commercial Feed Sold in New Mexico	8

PRICES AND INCOME

Farm Sector Economic Analysis.....	9
Income from Farming	10
Cash Receipts All Commodities	11
New Mexico Cash Receipts	12
Cash Receipts by Commodity and by County	13
Cash Receipts All Livestock, All Crops	14
Cash Receipts Cattle and Calves, Milk	15
Cash Receipts Hay	16
Cash Receipts Wheat and Cotton	17
Cash Receipts Sheep and Other Livestock	18
Government Payments	19
Government Payments	20
Exports.....	21
Prices Received for Hay	22
Grazing Fees	23
Cash Rents and Land Values	24

LIVESTOCK

Livestock Summary	25
Cattle and Calves	26
Number and Value.....	26
Number by Class.....	27
Commercial Slaughter	27
Inventory, Supply, and Disposition.....	28
Production, Price, and Disposition.....	28
Number by County.....	29
Range and Pasture Feed Condition	30
Milk Production	
Milk Production and Income	31
Prices Received for Milk	31
Milk Production by County.....	32
Monthly Milk Production	32
Sheep and Lambs	
Number and Value	33
Commercial Slaughter	33
Number by Class.....	34
Wool Production and Value.....	34
Prices Received for Wool	34
Inventory, Supply, and Disposition.....	35
Production, Price, and Income	35
Sheep by County	35
Hogs and Pigs	
Inventory, Supply, and Disposition.....	36
Production, Price, and Income	36
Goats	
Inventory.....	37
Mohair Production, Price, and Value	37

FIELD CROPS

Crop Summary	38
Acreage and Value of Principal Field Crops	39
Wheat	40
Wheat by County.....	41
All Hay	42
Alfalfa and Other Hay	43
Alfalfa Hay by County	42
Other Hay by County	43
Sorghum.....	44
Sorghum by County	45
Corn.....	46
Corn by County	47
Corn Silage by County	47
Cotton.....	48
Upland Cotton by County.....	48
American-Pima Cotton.....	48
Cottonseed.....	49
Peanuts	50
Dry Beans.....	50

VEGETABLES AND NUTS

Chile	
Acreage and Production by County	51
Acreage, Yield, and Production by County	52
Onions	
Monthly Prices Received.....	53
Onions by County.....	54
Pecans	55
Pecans by County	55

COUNTY PROFILES..... 56

NMDA DIRECTORY(back cover)

New Mexico Agricultural Statistics
a cooperative program between

United States Department of Agriculture
National Agricultural Statistics Service
Cynthia Clark, Ph.D.
Administrator

State of New Mexico
Department of Agriculture
Jeff M. Witte
Director/Secretary

USDA and NMDA thank all NM agriculture producers and trust that you find
the 2011 New Mexico Agricultural Statistics valuable.

United States Department of Agriculture
National Agricultural Statistics Service (NASS)
New Mexico Field Office

2507 North Telshor Boulevard, Suite 4, Las Cruces, New Mexico 88011

Longino Bustillos, Deputy Director

Agricultural Statisticians: José Acosta Rita Alírez Steve Hoel

Data Processing/Support: Ana Chavez Melissa Carson Lisa Gillis Cameron Willis

NASS conducts all survey data collection for the cooperative program. The federal program
information is reviewed and published by the Agricultural Statistics Board, NASS, USDA.

Call us at (575) 522-6023 or (800) 530-8810 or email us at nass-nm@nass.usda.gov

Reports, Releases, and more at: www.nass.usda.gov/nm

A very special '**Thank You**' to our
National Association of State Departments of Agriculture (NASDA)
telephone and field enumerators who diligently collect '*timely, accurate, and useful statistics*' through
personal interviews and telephone calls throughout the state.

NASDA Supervisory Enumerators

Patsy Herrera, Las Cruces, NM

Clarence Begaye, Ft. Defiance, AZ

Wesley Shafer, Grady, NM

David Kyea, Clayton, NM

Felix Aguilar, Corrales, NM

Garda Stock, Waterflow, NM

NASS and NASDA maintain a cooperative agreement for the services of this part-time
workforce to collect the data for your agricultural statistics program.

FRONT COVER

Photo Courtesy of
New Mexico Department of Agriculture

**NEW MEXICO FIELD OFFICE
Reports Issued During the Year**

GENERAL REPORTS	FREQUENCY	APPROXIMATE DATE OF PUBLICATION^{1/}
Crop Weather	Weekly	March - November (Mondays)
AgUpdate	Monthly	Variable depending on national reports
Weekly AgUpdate- Crop Progress and Condition		
Monthly AgUpdate-Milk Production, Cattle on Feed, and Agricultural Prices Received		
New Mexico Agricultural Statistics	Annual	December
Census of Agriculture	Every 5 Years	February 2014 www.nass.usda.gov/census
REPORT DATES FOR CROPS ^{2/}		
Crop Production	Monthly	August (mid) through Jan (mid)
Grain Stocks	Quarterly	January (mid) March - June - September (late)
Prospective Plantings	Annual	March (late)
Cotton Ginnings	Annual	May (mid)
Chile	Annual	April (early)
Pecans - Production and Disposition	Annual	July (mid)
Crop Yields	Monthly	August – January (mid-month)
Pecans – Forecast	Bi-Annual	October; January (mid)
REPORT DATES FOR LIVESTOCK, DAIRY, AND LIVESTOCK PRODUCTS ^{2/}		
Cattle	Semi-Annual	January (late); July (mid)
Sheep and Goats	Annual	January (late)
Wool and Mohair Production	Annual	January (late)
Honey	Annual	February (late)
Meat Animal Production, Disposition, and Income	Annual	April (late)
Milk Production, Disposition, and Income	Annual	April (late)
ECONOMIC AND MISCELLANEOUS ^{2/}		
Number of Farms and Land in Farms	Annual	February (late)
Farm Production Expenditures	Annual	August (early)
Agricultural Land Values/Cash Rents	Annual	August (early)
COUNTY ESTIMATES (available at www.usda.gov/nass LINK - <i>QUICK STATS</i>)		
Wheat		Feb (mid)
Corn		Feb (late)
Sorghum		Feb (late)
Chile		April (early)
Cattle and Calves		May (late)
Milk Production		May (late)
Sheep and Lambs		May (late)
Peanuts		May (mid)
Alfalfa		June (late)
Cotton		June (mid)
Onions		June (mid)

^{1/} Reports are available on the USDA website www.usda.gov/nass on the approximate date of publication.

^{2/} Summaries of these reports are also printed in the AgUpdate.

Farm Numbers and Land in Farms^{1/}

Year	Number of Farms in Operation	Land in Farms (1,000 Acres)	Number of Cattle Operations ^{2/}	Number of Milk Cow Operations ^{2/3/}	Number of Sheep Operations ^{2/}	Number of Hog Operations ^{2/}
1985	14,000	45,000	9,000	1,400	1,500	1,200
1990	13,500	44,500	9,000	1,200	1,200	900
1995	15,000	45,000	9,000	900	1,000	500
2000	18,000	44,900	8,400	500	900	400
2005	17,500	43,400	7,600	450	800	350
2006	17,500	43,100	7,400	350	800	350
2007	21,000	43,200	9,500	270	2,900	400
2008	20,600	43,000	---	---	---	---
2009	20,700	43,100	---	---	---	---
2010	21,700	43,300	---	---	---	---
2011	23,000	43,400	---	---	---	---

^{1/} Includes farms and ranches, excludes BLM and Forest Service land leased to farmers and ranchers on a per head basis.

^{2/} Includes farms and ranches having one or more head of species on hand at any time during the year. Discontinued in 2008.

^{3/} Included in number of cattle operations.

Census Number of Farms by County

District/County	Number of Farms			District/County	Number of Farms		
	1997	2002	2007		1997	2002	2007
District 10	5,501	4,703	9,471	District 30 (cont.)			
Bernalillo	680	618	635	Roosevelt	913	804	876
Cibola	214	155	317	San Miguel	783	565	765
Los Alamos	9	6	7	Torrance	620	461	561
McKinley	266	150	2,624	Union	546	419	380
Rio Arriba	1,136	988	1,312	District 70	1,780	1,404	1,755
Sandoval	465	347	652	Catron	286	206	259
San Juan	880	808	1,897	Grant	372	272	327
Santa Fe	515	460	489	Hidalgo	176	144	162
Taos	498	453	637	Luna	243	171	206
Valencia	838	718	901	Sierra	217	223	265
District 30	5,890	4,739	5,389	Socorro	486	388	536
Colfax	398	284	302	District 90	4,705	4,324	4,315
Curry	808	677	681	Chaves	689	604	584
De Baca	223	188	173	Doña Ana	1,681	1,691	1,762
Guadalupe	275	208	258	Eddy	603	510	543
Harding	204	129	168	Lea	682	554	572
Mora	444	410	589	Lincoln	448	343	361
Quay	676	594	636	Otero	602	622	493
STATE					17,876	15,170	20,930

Planting and Harvesting Dates

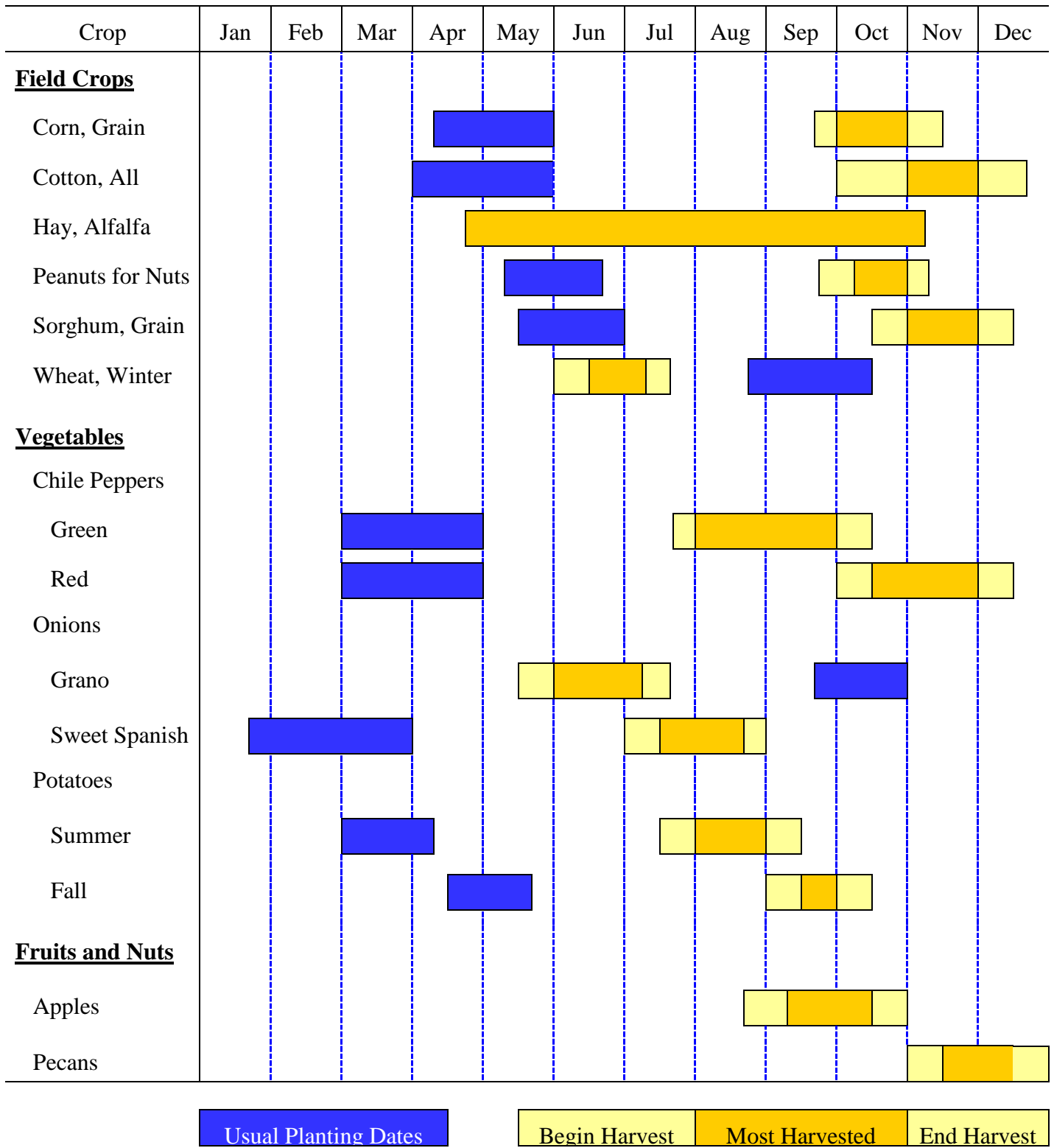

Climate, 2011

			Freeze Date			Annual Precipitation		
			Years of Record	Last Spring Freeze	First Fall Freeze	Years of Record	Normal (Inches)	2011
Bernalillo	Albuquerque ^{1/}	5,310	110	05/02	11/03	141	9.47	4.72
Catron	Luna Ranger Station	7,050	79	06/21	09/23	89	17.57	18.90
Chaves	Roswell Ind AP	3,649	41	04/05	10/29	41	13.34	5.56
Cibola	Grants Airport	6,520	59	05/31	10/08	59	16.97	*12.92
Colfax	Raton Filter Plant	6,932	59	05/19	10/18	59	<u>5/</u>	<u>5/</u>
Curry	Clovis 13 N	4,435	63	05/03	10/19	63	17.69	8.37
De Baca	Ft. Sumner	4,025	88	05/03	<u>4/</u>	97	<u>5/</u>	<u>5/</u>
Doña Ana	Las Cruces ^{2/}	3,881	115	03/01	11/08	149	<u>5/</u>	6.89
Eddy	Carlsbad	3,120	108	03/10	11/03	113	14.15	5.06
Grant	Ft. Bayard	6,142	125	03/09	<u>4/</u>	134	<u>5/</u>	<u>5/</u>
Guadalupe	Santa Rosa	4,610	95	<u>3/</u>	<u>4/</u>	106	<u>5/</u>	<u>5/</u>
Harding	Roy	5,868	66	05/03	10/18	99	16.37	12.62
Hidalgo	Lordsburg	4,250	70	05/02	10/08	127	<u>5/</u>	<u>5/</u>
Lea	Hobbs	3,660	89	03/10	11/03	90	18.15	1.85
Lincoln	Carrizozo 1 SW	5,405	95	05/11	10/27	101	<u>4/</u>	<u>4/</u>
Los Alamos	Los Alamos	7,424	86	05/11	10/08	90	<u>5/</u>	<u>5/</u>
Luna	Deming	4,300	92	<u>3/</u>	<u>4/</u>	119	<u>5/</u>	10.67
McKinley	Gallup Sand and Gravel	6,505	4	05/31	10/08	4	<u>4/</u>	<u>5/</u>
Mora	Ocate 2 NW	7,655	50	05/19	09/30	52	18.67	14.27
Otero	Tularosa	4,350	86	03/09	10/28	98	<u>5/</u>	<u>5/</u>
Quay	Tucumcari 4 NE	4,086	103	05/03	10/18	107	16.57	10.16
Rio Arriba	Chama	7,850	98	06/13	10/06	105	22.96	*18.07
Roosevelt	Portales	4,010	87	05/03	10/19	93	17.17	8.06
San Juan	Farmington	5,625	58	05/03	10/08	91	<u>5/</u>	<u>5/</u>
San Miguel	Las Vegas	6,349	30	06/14	09/26	30	<u>5/</u>	<u>5/</u>
Sandoval	Jemez Springs	6,262	99	05/13	10/08	99	<u>5/</u>	*8.74
Santa Fe	Santa Fe 2	6,756	41	05/20	10/08	41	<u>5/</u>	<u>5/</u>
Sierra	Elephant Butte Dam	4,576	104	03/06	11/03	104	<u>5/</u>	<u>5/</u>
Socorro	Socorro	4,585	109	<u>3/</u>	<u>4/</u>	113	<u>5/</u>	<u>5/</u>
Taos	Taos	6,965	98	<u>3/</u>	<u>4/</u>	109	<u>4/</u>	<u>5/</u>
Torrance	Moriarty	6,220	14	05/31	10/10	14	<u>4/</u>	9.53
Union	Clayton Muni ArPk	4,960	103	05/01	10/20	103	15.13	9.68
Valencia	Los Lunas 3 SSW	4,840	55	05/04	10/08	55	9.93	6.25

* Insufficient or partial data if 1-9 daily values are missing.

^{1/} National Weather Service Forecast Office - International Airport.

^{2/} Station is officially known as "State University."

^{3/} Data insufficient to determine date.

^{4/} Data not available.

^{5/} Values are missing when ten or more daily values are missing.

SOURCE: Climatological Data Annual Summary, New Mexico, 2010, Volume 114-Number 13, National Oceanic and Atmospheric Administration.

Fertilizer Shipped into New Mexico, 2011

Single-Nutrient Materials	First Quarter	Second Quarter	Third Quarter	Fourth Quarter	Total 2011
-----Tons-----					
NITROGEN MATERIALS					
Anhydrous Ammonia	914	1,046	428	46	2,434
Ammonium Nitrate	67	44	1	0	112
Ammonium Nitrate Phosphate	---	---	---	---	---
Animal Manure	1,849	2,800	952	250	5,851
Ammonium Phosphate Sulfate	16	378	7	49	450
Ammonium Polysulfide	---	---	---	---	---
Ammonium Sulfate	1,769	633	525	56	2,983
Ammonium Thiosulfate	216	1,071	976	26	2,289
Calcium Ammonium Nitrate	3	70	107	33	213
Calcium Nitrate	4	93	299	144	540
Diammonium Phosphate	139	3	---	---	142
Mono Ammonium Phosphate	3,859	2,636	1,144	799	8,418
Nitrogen Solution	7,488	14,858	13,200	1,918	37,464
Urea	4,905	8,264	2,379	572	16,120
Superphosphate, Single	356	1	327	0	684
TOTAL NITROGEN MATERIALS	21,585	31,897	20,345	3,873	77,700
PHOSPHATE MATERIALS					
Liquid Ammonium Polyphosphate	1,328	2,007	624	174	4,133
Phosphoric Acid, Liquid	---	---	---	---	---
Superphosphate, Treble	1	78	1	---	80
TOTAL PHOSPHATE MATERIALS	1,329	2,085	625	174	4,213
POTASH MATERIALS					
Muriate of Potash	5,520	2,123	1,007	187	8,837
Potassium Magnesium Sulfate	1,618	122	63	36	1,839
Potassium Sulfate	176	73	76	26	351
TOTAL POTASH MATERIALS	7,314	2,318	1,146	249	11,027
TOTAL SINGLE-NUTRIENT TONS	1,314	1,549	405	597	3,865
TOTAL MULTI-NUTRIENT TONS AND OTHER^{1/}	45,515	55,994	22,835	21,133	145,477
GRAND TOTAL	77,057	93,843	45,356	26,026	242,282

^{1/}Other includes secondary, organics, and miscellaneous materials; excludes lime.

SOURCE: Feed, Seed, and Fertilizer Bureau, New Mexico Department of Agriculture.

Commercial Feed 2011 Sales

Kind of Feed	First Quarter	Second Quarter	Third Quarter	Fourth Quarter	Grand Total
	-----Tonnage-----				
Alfalfa Products	328	835	589	2,182	3,934
Animal By-Products	954	1,023	1,232	954	4,163
Barley Products	173	411	514	74	1,172
Beet Pulp Pellets	19,696	9,770	3,324	10,859	43,649
Canola Pellets	26,745	29,616	45,316	46,225	147,902
Cattle Feeds	111,716	101,849	102,510	121,451	437,526
Citrus-pulp pellet	---	2,903	---	784	3,687
Corn Products	132,147	120,135	161,396	267,745	681,423
Cottonseed Products	32,212	37,643	29,567	12,326	111,748
Custom Mixed Feeds	57,743	6,188	8,446	3,030	75,407
Dairy Feeds	73,137	86,549	101,661	109,376	370,723
Distillers By-Products	59,946	42,641	59,189	49,338	211,114
Fish Feeds	142	78	127	110	457
Grain Sorghum Products	16,479	2,461	2,848	3,057	24,845
Horse Feeds	5,566	6,198	5,798	6,403	23,965
Mineral Feeds	13,120	14,880	14,782	12,993	55,775
Miscellaneous ^{1/}	12,302	13,794	13,176	14,502	53,774
Molasses	17,602	18,988	29,303	26,581	92,474
Molasses-Urea Feed	5,120	5,339	1,970	6,487	18,916
Oat Products	446	403	2,409	3,990	7,248
Other Mixed Feeds	1,346	745	3,848	3,572	9,511
Other Products	22,734	29,301	17,832	21,330	91,197
Oyster Shell Products	---	---	---	---	---
Peanut Meal/Ground Hulls	2,878	2,774	489	1,562	7,703
Pet Foods ^{2/}	10,337	11,121	10,673	12,929	45,060
Poultry Feeds	2,606	1,601	2,525	3,131	9,863
Rabbit Feeds	167	214	179	183	743
Rice Mill By-Products	18	137	910	289	1,354
Sheep Feeds	1,340	2,618	1,197	666	5,821
Soybean Products	34,311	34,393	33,561	91,052	193,317
Swine Feeds	312	432	384	297	1,425
Turkey Feeds	9	68	85	195	357
Urea Feed Products	188	263	250	506	1,207
Wheat Products	1,531	3,051	3,185	5,144	12,911
TOTAL TONNAGE	663,351	588,422	659,275	839,323	2,750,371

^{1/} Miscellaneous tonnage includes products unidentified on quarterly reports submitted by manufacturers.

^{2/} Tonnage of pet food does not include total amount merchandised in packages of 10 pounds or less.

SOURCE: Feed, Seed, and Fertilizer Bureau, New Mexico Department of Agriculture.

FARM SECTOR ECONOMIC ANALYSIS

INCOME

The total value of the agriculture sector output from New Mexico farms and ranches increased by 21 percent from \$3.5 billion in 2010 to \$4.2 billion in 2011. The value of livestock production increased to \$3.1 billion in 2011, up 27 percent from 2010. Cattle producers sold off breeding herds due to drought conditions and high feed prices. Crop value decreased to \$777 million, down slightly from a year earlier. Revenues from forestry and services totaled \$312 million in 2011, up 41 percent from the previous year. After deductions for production expenses, hired labor, and other economic factors, the state's net farm income totaled \$1.35 billion, up \$321 million from the previous year.

PRODUCTION EXPENSES

New Mexico farmers and ranchers purchased \$2.32 billion of inputs in 2011 to produce crops and livestock. This was up 22 percent from the previous year. As in earlier years, livestock feed continued to be the largest purchase at \$895 million, followed by livestock purchases of \$513 million. Petroleum fuel and oil costs jumped 28 percent to \$145 million while repair and maintenance of capital items cost farmers and ranchers \$136 million.

CASH RECEIPTS

New Mexico crop and livestock product sales in 2011 totaled \$4.1 billion, a 22.8 percent increase from the previous year. Total cash receipts from livestock products increased in 2011 to just under \$3.3 billion. The number one cash commodity for the state was cattle and calves; many producers reduced herd sizes due to the drought. Milk followed as the number two cash commodity. Total crop cash receipts increased to \$808 million. Pecans were third in the state in total cash receipts totaling \$163 million, down 13 percent from a year earlier. Hay sales increased to \$160 million in 2011 and remain the fourth largest cash commodity in the state.

Hay prices were the primary reason for the increase. Cotton moved up in the rankings as significantly more acreage was planted; prices were strong and drought conditions prevailed. Corn for grain was ranked seventh, increasing by 41 percent from 2010. Nursery, chile, and onions were again in the state's top ten commodities.

GOVERNMENT PAYMENTS

Direct government payments to New Mexico producers totaled \$88 million in 2011, down 3.7 percent from 2010 payments of \$91 million. If ranked with cash receipts, government payments would be our sixth largest cash commodity. Conservation program payments decreased to \$44.6 million. Fixed Direct payments were down slightly at \$15 million in 2011. Counter-Cyclical payments decreased to \$247 thousand, down from \$1.6 million a year earlier.

PRICES

State cattle prices were discontinued in 2011.

Milk prices, at \$19.40 per hundred weight (cwt), increased from the previous year's level of \$15.80 per cwt.

Alfalfa prices for the year sky rocketed to a record high averaging \$257 per ton, 60 percent above 2010. Drought conditions left range and pastureland in very poor condition increasing the demand for hay. All hay increased by \$101 from the 2010 price of \$157 to \$251 per ton in 2011. Other hay prices averaged \$195 per ton in 2011, compared to \$132 in 2010.

Prices for corn, wheat, dry beans, and sorghum increased in 2011. Onions and upland cotton were the only crops showing decreases from a year earlier. The average price for pecans also dropped to \$2.67 for the marketing season. Chile prices increased from 2010 averaging \$679 per ton.

Net Income from Farming^{1/}

	2007	2008	2009 ^{2/}	2010 ^{2/}	2011
-----1,000 Dollars-----					
Value of crop production	724,171	698,451	638,161	798,191	777,161
Value of livestock production	2,312,446	2,420,628	2,013,244	2,474,513	3,146,899
Revenues from services and forestry	262,509	269,555	265,427	220,770	312,183
Machine hire and custom work	28,387	24,621	64,884	23,120	32,822
Forest products sold	4,600	4,600	4,600	4,600	4,600
Other farm income	72,602	82,993	66,746	64,003	136,810
Gross imputed rental value of farm dwellings	156,920	157,341	129,197	129,047	137,951
Value of Agricultural Sector Production	3,299,126	3,388,634	2,916,832	3,493,474	4,236,243
less: Purchased inputs	1,909,223	2,016,084	1,933,703	1,908,855	2,321,206
Farm origin	1,096,727	1,128,725	1,110,697	1,117,364	1,442,714
Feed purchased	633,261	680,793	664,516	614,403	894,733
Livestock and poultry purchased	439,244	420,818	415,813	471,509	513,275
Seed purchased	24,222	27,114	30,368	31,452	34,706
Manufactured inputs	246,935	296,902	250,650	259,256	327,768
Fertilizers and lime	54,138	69,927	60,756	59,391	80,491
Pesticides	28,278	33,058	31,465	32,660	33,058
Petroleum fuel and oils	117,248	135,396	106,357	113,909	145,391
Electricity	47,271	58,521	52,072	53,296	68,828
Other purchased inputs	565,561	590,457	572,356	532,235	550,724
Repair and maintenance of capital items	116,340	123,645	137,840	118,569	136,391
Machine hire and custom work	25,450	24,687	27,677	31,381	18,528
Marketing, storage, and transportation expenses	102,928	112,014	114,806	106,305	109,733
Contract labor	37,855	34,694	39,953	23,207	24,454
Miscellaneous expenses	282,988	295,417	252,080	252,773	261,618
plus: Net government transactions	17,304	24,482	33,156	42,183	36,284
+ Direct government payments	66,965	74,661	81,737	91,454	88,111
- Motor vehicle registration and licensing fees	6,563	6,664	7,420	6,642	9,198
- Property taxes	43,098	43,515	41,161	42,629	42,629
Gross Value Added	1,407,207	1,397,032	1,016,285	1,626,802	1,951,321
less: Capital consumption	154,112	161,246	168,358	175,365	187,905
Net Value Added	1,253,095	1,235,786	847,927	1,451,437	1,763,416
less: Payments to stakeholders	406,435	405,951	446,071	425,481	415,992
Employment compensation (total hired labor)	260,336	254,210	288,811	259,773	256,533
Net rent received by nonoperator landlords	24,304	34,605	35,524	47,265	46,155
Real estate and nonreal estate interest	121,795	117,136	121,736	118,443	113,304
Net Farm Income	846,660	829,835	401,856	1,025,956	1,347,424

^{1/} Value of agricultural sector production is the gross value of the commodities and services produced within a year. Net value-added is the sector's contribution to the national economy and is the sum of the income from production earned by all factors of production. Net farm income is the farm operator's share of income from the sector's production activities. The concepts presented are consistent with those employed by the Organization for Economic Cooperation and Development (OECD).

^{2/}Revised.

SOURCE: USDA, Economic Research Service.

Cash Receipts: All Commodities^{1/}

Commodity	2011 Rank	Percent of US	2009 ^{2/}	2010 ^{2/}	2011
-----1,000 Dollars-----					
All Commodities		1.1	2,636,259	3,270,138	4,105,773
Livestock Products		2.0	1,990,815	2,489,630	3,297,866
Meat Animals			1,005,843	1,222,815	1,688,419
Cattle and Calves	1	2.7	1,000,916	1,217,028	1,688,153
Sheep and Lambs			4,741	5,633	^{4/}
Hogs and Pigs	21		186	154	266
Dairy Products: Milk	2	4.0	950,092	1,237,140	1,577,608
Poultry and Eggs ^{3/}	19		12,173	6,470	2,822
Miscellaneous Livestock			22,707	23,205	25,200
Wool and Mohair	20		908	1,298	1,490
Other Livestock	12		21,799	21,907	27,527
Crops		.4	645,444	780,508	807,907
Food Grains: Wheat	13	.2	18,426	34,342	22,953
Feed Crops			159,573	161,352	224,075
Corn Grain	7	.1	31,366	38,231	54,043
Hay	4	2.4	121,960	110,652	159,968
Sorghum Grain	17	.8	6,247	12,469	10,065
Cotton ^{5/}	6	.8	24,819	49,454	64,323
Cotton Lint, Upland			19,479	40,734	51,460
Cottonseed			3,533	5,807	12,863
Oil Crops: Peanuts	18	.9	6,358	10,948	9,427
Vegetables			166,738	189,182	151,772
Dry Beans	16	1.4	11,038	10,597	12,036
Onions	10	4.9	53,900	90,530	43,153
Potatoes	14	.5	14,432	16,445	19,903
Chile	9	31.8	57,369	41,611	46,680
Miscellaneous Vegetables	11		30,000	30,000	30,000
Fruits and Nuts			136,980	204,080	180,170
Pecans	3	24.8	119,680	186,780	162,870
Other Fruits and Nuts	15		17,300	17,300	17,300
All Other Crops			132,550	131,150	150,850
Greenhouse Nursery	8	.3	47,050	47,050	47,050
Other Field Crops and Seeds	5		85,100	84,100	103,800

^{1/} Does not include cash receipts for livestock grazing. May not sum due to rounding.

^{2/} Revised.

^{3/} Poultry and Eggs include farm chickens and eggs, turkeys, ducks, geese, etc.

^{4/} Beginning in 2011 Sheep & Lambs are included in other livestock

^{5/} Includes Long Staple lint and cottonseed

SOURCE: USDA, Economic Research Service.

New Mexico Cash Receipts, 2011

All Commodities

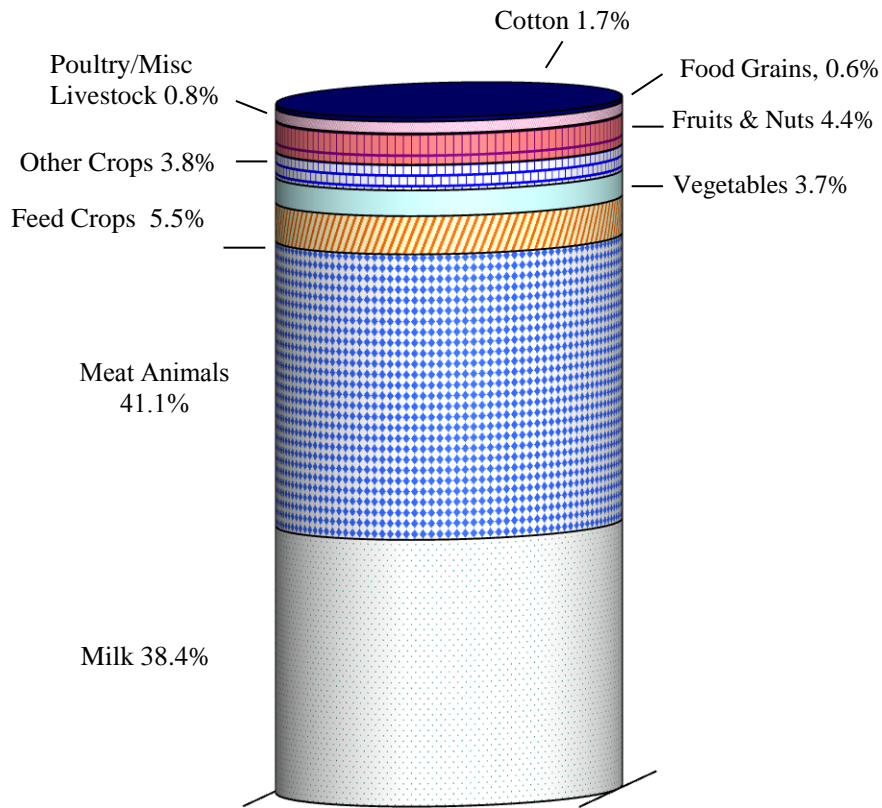

Crops

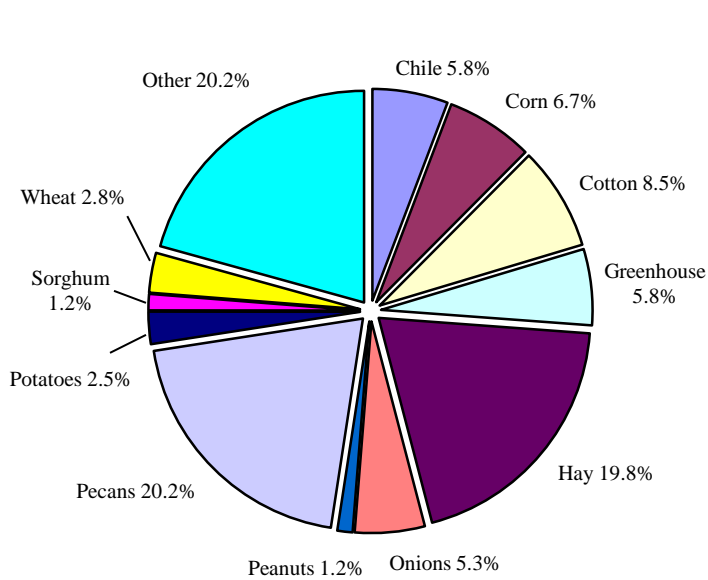

Livestock

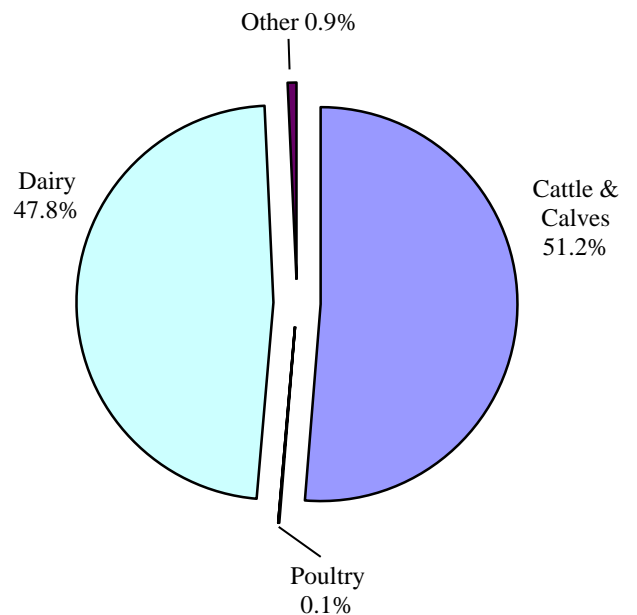

Cash Receipts: All Farm Commodities by County^{1/}

District/County	2011 Rank	-----All Farm Commodities-----		
		2009 ^{2/}	2010 ^{2/}	2011
-----1,000 Dollars-----				
DISTRICT 10		231,167	276,859	373,950
Bernalillo	26	20,061	23,325	27,931
Cibola	29	10,079	14,102	19,442
McKinley	16	25,116	33,746	44,512
Rio Arriba	21	21,805	27,534	36,667
Sandoval	30	9,321	11,371	14,823
San Juan	8	76,139	81,406	119,713
Santa Fe	31	11,547	12,514	13,831
Taos	32	7,817	9,053	11,338
Valencia	11	49,282	63,808	85,693
DISTRICT 30		1,110,681	1,279,083	1,611,246
Colfax	18	22,720	30,081	40,866
Curry	3	455,893	531,144	608,939
De Baca	20	20,161	27,373	37,071
Guadalupe	22	16,760	23,094	32,109
Harding	23	15,325	21,981	30,953
Mora	28	12,076	15,662	21,630
Quay	14	30,503	45,021	55,343
Roosevelt	4	287,177	374,992	494,610
San Miguel	15	37,368	47,481	54,445
Torrance	12	48,470	58,945	83,508
Union	7	164,227	103,279	151,772
DISTRICT 70		225,100	304,353	372,539
Catron	24	15,163	21,507	30,882
Grant	25	14,565	20,562	29,350
Hidalgo	17	28,372	32,849	42,542
Luna	9	70,540	93,281	110,397
Sierra	13	36,405	52,967	58,278
Socorro	10	60,054	83,188	101,090
DISTRICT 90		1,069,311	1,409,844	1,748,039
Chaves	1	378,999	505,625	669,322
Doña Ana	2	414,057	530,493	613,548
Eddy	6	99,662	129,878	168,230
Lea	5	137,755	191,732	230,264
Lincoln	19	19,752	27,525	40,642
Otero	27	19,085	24,591	26,033
STATE		2,636,259	3,270,138	4,105,773

^{1/} Does not include cash receipts received for livestock grazing. May not sum due to rounding.

^{2/} Revised.

SOURCE: New Mexico Department of Agriculture: USDA Economic Research Service:

State cash receipts prorated using USDA NASS County Estimates.

Cash Receipts: All Livestock, All Crops^{1/}

County	-----All Livestock-----			-----All Crops-----		
	2009	2010 ^{2/}	2011	2009 ^{2/}	2010 ^{2/}	2011
-----1,000 Dollars-----						
DISTRICT 10	127,475	176,314	243,929	103,692	100,544	130,020
Bernalillo	13,109	17,062	22,141	6,952	6,263	5,790
Cibola	9,197	13,191	18,577	882	912	865
McKinley	20,667	29,264	40,599	4,450	4,482	3,914
Rio Arriba	14,761	20,344	29,222	7,044	7,189	7,445
Sandoval	6,222	8,299	11,720	3,100	3,072	3,103
San Juan	14,191	20,868	28,901	61,948	60,539	90,812
Santa Fe	5,430	6,960	9,603	6,117	5,553	4,228
Taos	4,789	6,394	8,782	3,027	2,659	2,556
Valencia	39,109	53,933	74,385	10,173	9,876	11,307
DISTRICT 30	979,623	1,115,330	1,420,981	131,058	163,752	190,265
Colfax	19,672	27,318	38,670	3,048	2,763	2,197
Curry	417,901	478,751	548,142	37,992	52,393	60,797
De Baca	14,023	20,040	28,647	6,138	7,333	8,425
Guadalupe	16,107	22,654	31,671	653	440	438
Harding	14,768	21,143	30,496	557	839	457
Mora	9,701	13,251	19,287	2,375	2,412	2,343
Quay	23,715	34,048	48,884	6,788	10,974	6,459
Roosevelt	260,419	338,502	445,121	26,758	36,490	49,488
San Miguel	22,946	32,905	47,342	14,422	14,576	7,103
Torrance	32,824	43,515	63,428	15,647	15,430	20,081
Union	147,547	83,205	119,293	16,680	20,074	32,479
DISTRICT 70	141,629	201,583	267,250	83,471	102,770	105,289
Catron	14,901	21,254	30,586	263	253	296
Grant	14,075	20,073	28,750	490	489	600
Hidalgo	14,625	19,714	27,084	13,747	13,135	15,458
Luna	23,095	32,150	43,978	47,445	61,131	66,420
Sierra	23,266	34,922	44,774	13,139	18,044	13,503
Socorro	51,666	73,470	92,078	8,388	9,717	9,012
DISTRICT 90	742,088	996,402	1,365,706	327,223	413,442	382,332
Chaves	338,421	451,332	610,996	40,578	54,293	58,326
Doña Ana	206,429	275,570	392,249	207,628	254,923	221,299
Eddy	57,201	72,418	116,816	42,461	57,461	51,413
Lea	111,398	156,873	189,474	26,358	34,859	40,790
Lincoln	18,970	26,684	36,949	782	841	3,692
Otero	9,669	13,525	19,221	9,416	11,066	6,812
STATE	1,990,815	2,489,630	3,297,866	645,444	780,508	807,907

^{1/} Does not include cash receipts received for livestock grazing. May not sum due to rounding.

^{2/} Revised.

SOURCE: New Mexico Department of Agriculture: USDA Economic Research Service:
State cash receipts prorated using USDA NASS County Estimates.

Cash Receipts: Cattle and Calves, Milk^{1/}

District/County	-----Cattle and Calves-----			-----Milk ^{2/} -----		
	2009	2010 ^{3/}	2011	2009	2010	2011
-----1,000 Dollars-----						
DISTRICT 10	88,816	127,870	180,960	30,051	40,029	56,040
Bernalillo	3,667	---	7,530	^{4/}	^{4/}	13,657
Cibola	8,905	12,865	18,339	---	---	---
McKinley	18,597	26,801	38,864	---	---	---
Rio Arriba	13,882	19,527	28,541	---	---	---
Sandoval	5,500	7,657	11,173	---	---	---
San Juan	12,974	19,619	27,933	---	---	---
Santa Fe	4,453	6,126	8,866	---	---	---
Taos	3,929	5,667	8,137	---	---	---
Valencia	16,909	24,401	31,577	^{4/}	^{4/}	42,383
DISTRICT 30	561,453	583,763	788,817	409,775	524,305	^{4/}
Colfax	18,597	26,418	37,649	---	---	---
Curry	200,153	197,508	236,827	217,449	290,990	310,812
De Baca	13,882	19,909	28,541	---	---	---
Guadalupe	15,192	21,824	30,970	---	---	---
Harding	14,668	21,058	30,362	---	---	---
Mora	9,429	13,018	18,825	---	---	---
Quay	23,311	33,693	48,580	---	---	---
Roosevelt	74,371	103,376	145,740	^{4/}	^{4/}	296,684
San Miguel	22,526	32,544	46,758	---	---	---
Torrance	22,002	31,396	45,544	^{4/}	^{4/}	^{4/}
Union	147,324	83,020	119,021	---	---	---
DISTRICT 70	95,008	133,242	188,247	42,071	64,518	^{4/}
Catron	14,668	21,058	30,362	---	---	---
Grant	13,882	19,909	28,541	---	---	---
Hidalgo	12,572	17,995	25,504	---	---	---
Luna	16,692	20,677	26,719	^{4/}	^{4/}	^{4/}
Sierra	13,096	18,761	27,326	^{4/}	^{4/}	^{4/}
Socorro	24,097	34,842	49,794	^{4/}	^{4/}	41,442
DISTRICT 90	255,639	372,153	530,129	468,194	608,288	821,769
Chaves	96,912	141,663	200,392	240,408	308,461	409,707
Doña Ana	60,243	88,061	127,522	132,224	175,815	254,301
Eddy	26,716	39,053	55,260	30,051	32,965	61,221
Lea	45,051	65,089	92,302	65,511	91,047	96,540
Lincoln	17,549	25,270	35,828	---	---	---
Otero	9,167	13,018	18,825	---	---	---
STATE	1,000,916	1,217,028	1,688,153	950,092	1,237,140	1,577,608

^{1/} Does not include cash receipts received for livestock grazing. May not sum due to rounding.

^{2/} Milk cow estimates are not made for counties with fewer than 200 head.

^{3/} Revised.

^{4/} Not published to prevent disclosure.

SOURCE: New Mexico Department of Agriculture: USDA Economic Research Service:

State cash receipts prorated using USDA NASS County Estimates.

Cash Receipts: Hay^{1/}

District/County	2011 Rank	2009 ^{2/}	Hay 2010 ^{2/}	2011
			-----1,000 Dollars-----	
DISTRICT 10		27,141	24,156	41,162
Bernalillo	14	2,115	1,287	2,735
Cibola	30	115	125	235
McKinley	25	194	108	470
Rio Arriba	13	1,939	2,034	3,141
Sandoval	22	705	639	1,277
San Juan	2	13,474	13,033	21,604
Santa Fe	21	1,472	813	1,392
Taos	18	1,401	988	1,565
Valencia	6	5,728	5,130	8,743
DISTRICT 30		29,961	28,140	37,981
Colfax	20	1,762	1,453	1,482
Curry	8	5,375	6,383	6,341
De Baca	10	2,644	3,221	4,925
Guadalupe	29	476	232	308
Harding	27	352	498	354
Mora	17	1,190	1,170	1,743
Quay	15	1,542	1,328	2,559
Roosevelt	5	8,107	7,587	10,592
San Miguel	23	802	573	994
Torrance	7	6,389	5,155	8,042
Union	24	1,322	540	641
DISTRICT 70		11,103	10,542	15,224
Catron	31	88	75	213
Grant	28	185	183	321
Hidalgo	11	2,688	2,432	4,375
Luna	16	2,318	2,017	2,549
Sierra	19	1,295	1,253	1,517
Socorro	9	4,529	4,582	6,250
DISTRICT 90		53,754	47,814	65,600
Chaves	1	15,333	15,025	22,566
Doña Ana	4	16,038	14,045	18,868
Eddy	3	17,316	13,572	19,910
Lea	12	4,582	4,781	3,801
Lincoln	32	44	100	81
Otero	26	441	291	373
STATE		121,960	110,652	159,968

^{1/} May not sum due to rounding. ^{2/} Revised. ^{3/} Not published to avoid disclosure.

SOURCE: New Mexico Department of Agriculture: USDA Economic Research Service:
State cash receipts prorated using USDA NASS County Estimates.

Cash Receipts: Wheat and Cotton^{1/}

District/County	----- Wheat -----			----- Cotton -----		
	2009	2010 ^{2/}	2011	2009	2010 ^{2/}	2011
----- 1,000 Dollars -----						
DISTRICT 10	2,659	1,827	5,272	---	---	---
DISTRICT 30	15,136	31,652	15,727	2,123	6,569	9,977
Curry	7,355	14,126	5,030	^{3/}	^{3/}	^{3/}
Quay	3,185	7,169	^{3/}	---	---	---
Roosevelt	2,527	5,456	2,768	^{3/}	3,512	^{3/}
DISTRICT 70	---	381	1,153	1,845	3,636	11,767
DISTRICT 90	632	482	802	20,851	39,249	43,744
Chaves	---	---	---	620	1,694	3,888
Doña Ana	---	---	---	6,352	11,362	15,349
Eddy	---	---	---	2,776	3,801	6,753
Lea	---	---	---	11,103	22,393	17,753
STATE	18,426	34,342	22,953	24,819	49,454	68,660

Cash Receipts: Corn and Sorghum^{1/}

District/County	----- Corn for Grain -----			----- Sorghum for Grain -----		
	2009 ^{1/}	2010 ^{2/}	2011	2009	2010 ^{2/}	2011
----- 1,000 Dollars -----						
District 10	10,647	12,711	24,054	---	56	^{3/}
District 30	17,836	24,232	26,679	4,790	10,441	^{3/}
Curry	3,001	^{3/}	^{3/}	2,550	6,265	^{3/}
Roosevelt	^{3/}	^{3/}	^{3/}	1,799	3,278	^{3/}
Union	13,021	^{3/}	22,692	^{3/}	^{3/}	^{3/}
District 70	1,594	965	^{3/}	778	1,111	^{3/}
District 90	1,289	322	^{3/}	679	861	^{3/}
STATE	31,366	38,231	54,043	6,247	12,469	10,065

^{1/} May not sum due to rounding.

^{2/} Revised.

^{3/} Not published due to insufficient data.

SOURCE: New Mexico Department of Agriculture: USDA Economic Research Service:
State cash receipts prorated using USDA NASS County Estimates.

Cash Receipts: Chile and Onions^{1/}

District/County	-----Chile-----			-----Onions-----		
	2009	2010	2011	2009	2010	2011
	----- 1,000 Dollars -----					
Districts 10 and 30	395	125	2/	2,940	2/	2/
District 70	25,962	22,118	27,352	18,424	37,100	2/
Luna	18,071	15,557	22,387	14,112	2/	2/
District 90	31,013	19,368	17,424	32,536	53,430	2/
Doña Ana	25,252	16,088	14,651	32,536	53,430	2/
STATE	57,369	41,611	46,680	53,900	90,530	43,153

Cash Receipts: Pecans^{1/}

District/County	----- Pecans -----		
	2009	2010	2011
	----- 1,000 Dollars -----		
DISTRICT 10 and 30	246	368	2/
DISTRICT 70	5,914	8,660	2/
Luna	3,168	4,811	2/
Sierra	2,288	3,113	2/
DISTRICT 90	113,520	177,724	153,792
Chaves	10,208	24,055	6,675
Doña Ana	91,696	123,388	128,160
Eddy	6,512	23,206	14,151
Otero	3,872	5,660	2/
STATE	119,680	186,752	162,870

^{1/} May not sum due to rounding.

^{2/} Not published due to insufficient data.

SOURCE: New Mexico Department of Agriculture: USDA Economic Research Service:
State cash receipts prorated using USDA NASS County Estimates.

Government Payments ^{1/}

Type of Payments	2010	2011
	-----1,000 Dollars -----	
Direct Payments ^{2/}	15,953.10	15,135.0
Average Crop Revenue Election – ACRE Payment	702.4	-2
Counter-Cyclical Payments	1,642.9	246.7
Loan Deficiency Payments	253.6	46.9
Marketing Loan Gains	0.0	0.0
Commodity Certificate Exchange Gains ^{3/}	0.0	0.0
Milk Income Loss Payments	379.7	-3.0
Conservation Payments ^{4/}	47,826.5	44,557.9
Ad Hoc and Emergency Programs ^{5/}	24,732.2	28,127.2
Miscellaneous Programs ^{6/}	-36.1	2.1
GRAND TOTAL	91,454.3	88,110.8

^{1/} Amounts include cash payments made directly to farmers, not including Farmer-owned Reserve Payments as these data are not available by state.

^{2/} Direct payments include direct payments from both sources: the Direct Countercyclical Program and the Average Crop Revenue Election Program.

^{3/} The Commodity Certificate Exchange Program ended after 2009 crop year payments which were last made in 2010.

^{4/} Conservation program payments include payments from the Agricultural Water Enhancement Program, Conservation programs: Auto Conservation Reserve Program --Cost Share, Biomass Crop Assistance Program, Conservation Reserve Program- (i) Annual Rental, (ii) Cost Share, and (iii) Incentives, Conservation Security Program, Conservation Stewardship Program, Environmental Quality Incentives Program, EQIP --Ground and Surface Water Conservation, EQIP --Klamath Basin, EQIP --1996 Farm Bill, Farmland Protection Program, Forestry Conservation Reserve Program, Grasslands Reserve Program, Wetlands Reserve Program, Wildlife Habitat Incentive Program.

^{5/} Supplemental and ad hoc disaster assistance programs includes all programs providing disaster and emergency assistance payments to growers. Programs include Crop Assistance Program, Dairy Indemnity Program, Durum Wheat Quality Program, Emergency Assistance Program, Emergency Conservation Program, Emergency Forest Restoration Program, Geographic Disadvantaged Program, Livestock Forage Program, Livestock Indemnity Program, Livestock Indemnity Program 2005/2007, Market Loss Assistance Program --Asparagus, Noninsured assistance Program, Supplemental Assistance Program (SURE), Trade Adjustment Assistance Program, Tree Assistance Program.

^{6/} Miscellaneous programs include Acreage Grazing Payments, Additional Interest Payments, American Indian Livestock Feed Program, DCCP --Violations, DCCP --Late Filing Fees, DCCP --Payment Limitation Overpayment, Finality Rule, Interest Payments, Peanut Quota Buyout Program, Production Flexibility Contract Payments.

SOURCE: Economic Research Service/USDA

GOVERNMENT PAYMENTS New Mexico, 2011

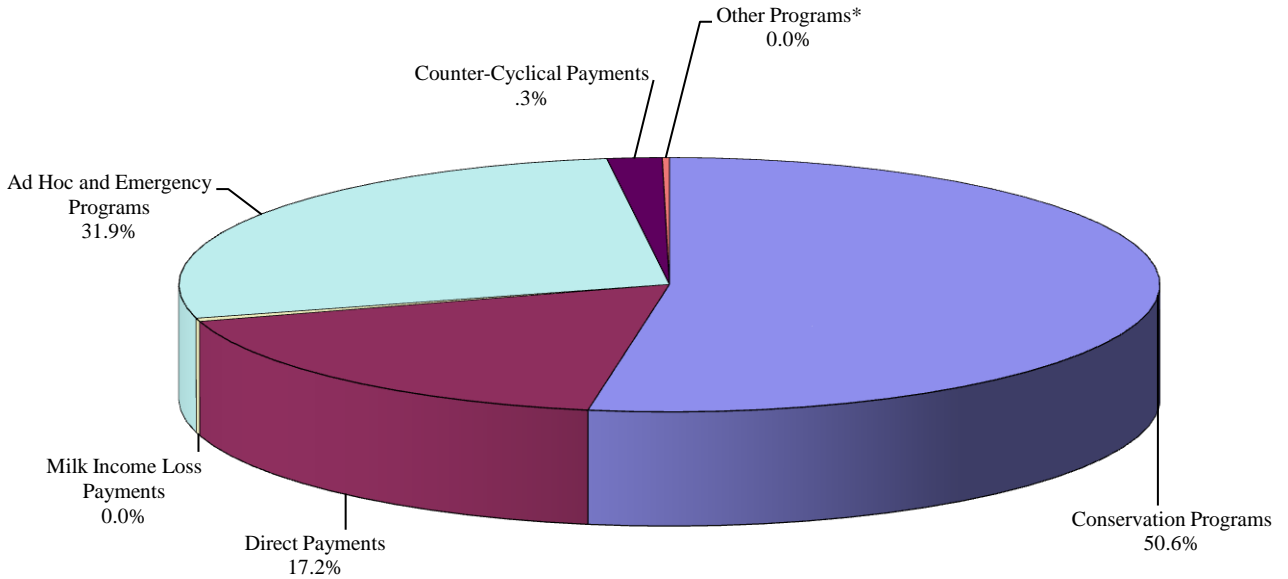

* Other Programs Include:
Loan Deficiency Payments, Marketing Loan Gains, Commodity
Certificate Exchange Gains, Miscellaneous Programs

Export Value of Agricultural Commodities, New Mexico and United States, FY 2009-2011

Commodity	New Mexico			United States		
	2009	2010	2011	2009	2010	2011
	----- Million Dollars -----			----- Million Dollars -----		
Beef and veal	70.4	96.4	145.4	3,081.5	4,079.2	5,419.9
Pork	0.1	0.0	0.1	4,284.2	4,780.9	6,107.8
Hides and skins	33.4	54.0	71.4	1,464.9	2,283.8	2,661.5
Dairy products	87.2	145.5	190.7	2,235.1	3,690.4	4,779.8
Chicken meat	0.0	0.0	0.0	3,293.0	3,125.5	3,646.0
Vegetables, fresh	15.8	19.8	16.2	1,917.9	2,102.2	2,220.8
Vegetables, processed	25.4	30.9	26.3	3,090.3	3,273.5	3,601.7
Fruits, fresh	4.6	4.8	4.9	3,513.2	3,982.6	4,497.8
Fruits, processed	2.9	3.0	3.2	2,248.1	2,470.2	2,869.1
Tree nuts	109.0	144.2	128.7	3,802.4	4,528.4	5,416.9
Wheat	8.9	22.1	18.4	5,375.5	6,762.2	11,146.8
Rice	0.0	0.0	0.0	2,175.9	2,339.8	2,110.2
Corn	6.5	7.9	11.6	8,746.0	9,808.4	13,671.9
Grain products	11.0	10.8	12.6	3,527.8	3,691.3	4,097.6
Feeds and fodder	66.5	82.8	115.8	4,162.6	5,139.6	5,744.5
Soybeans	0.0	0.0	0.0	16,423.2	18,564.1	17,563.2
Oilcake and meal	1.0	1.6	1.8	3,582.1	3,653.7	3,290.0
Vegetable oils	0.8	1.8	2.2	3,091.7	3,903.1	4,016.5
Sugar and products	0.0	0.0	0.0	1,146.7	1,551.0	1,823.4
Cotton	20.7	38.0	64.9	3,365.5	5,895.9	8,467.5
Tobacco, unmanufactured	0.0	0.0	0.0	1,159.0	1,167.3	1,149.0
Planting seeds	0.3	0.3	0.4	1,150.4	1,252.2	1,410.3
Other products	153.8	163.4	218.1	15,617.1	17,774.3	20,662.1
Total agricultural	618.4	827.5	1,032.7	98,453.9	115,819.7	136,374.4

^{1/} May not sum due to some commodities not being listed.

SOURCE: USDA, Economic Research Service.
<http://www.ers.usda.gov/data-products/state-export-data.aspx>

+

Prices Received for Hay

Year ^{1/} and Month	All Hay \$/Ton	Alfalfa \$/Ton	Other Hay \$/Ton
2007	164.00	167.00	137.00
2008	186.00	190.00	155.00
2009	151.00	154.00	126.00
2010	157.00	161.00	132.00
2011	251.00	257.00	195.00
2011 January	165.00	170.00	139.00
February	169.00	175.00	143.00
March	174.00	180.00	147.00
April	186.00	190.00	155.00
May	216.00	220.00	180.00
June	230.00	235.00	175.00
July	235.00	240.00	179.00
August	253.00	259.00	193.00
September	264.00	269.00	209.00
October	288.00	295.00	220.00
November	302.00	309.00	230.00
December	298.00	305.00	227.00

^{1/} Yearly prices based on marketing year average price (Market year is May through following April).

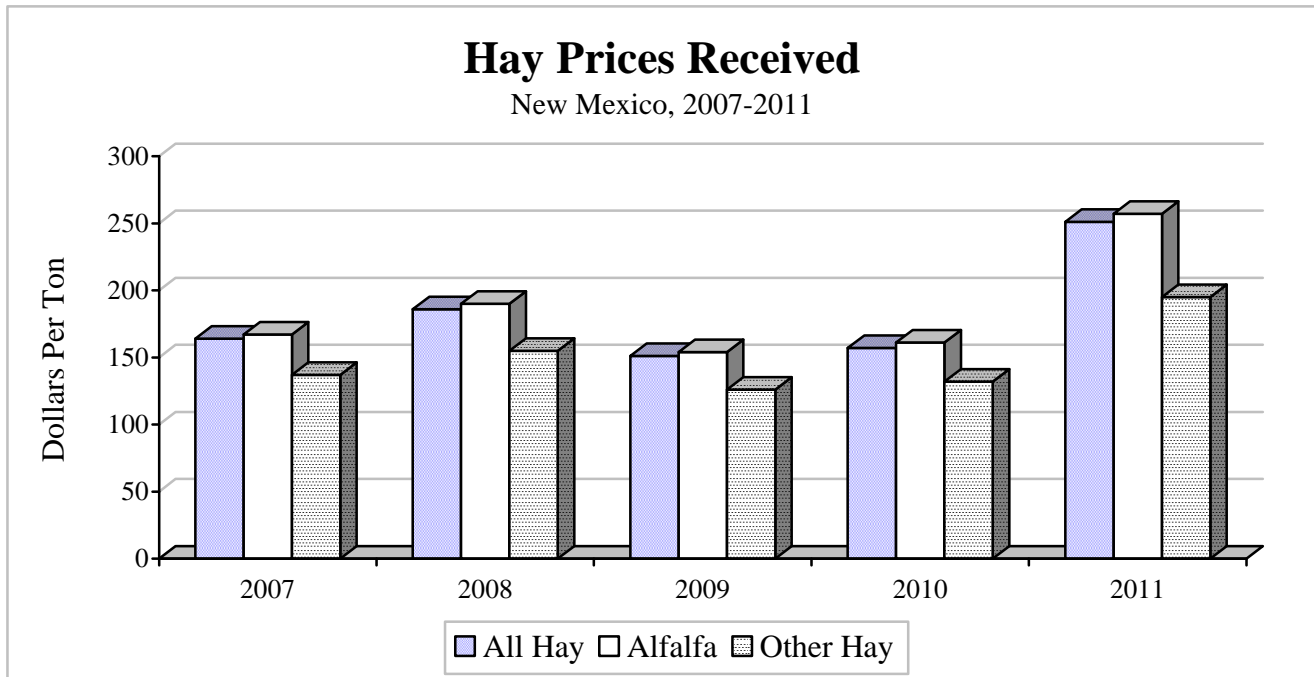

Grazing Fees

As of 2011, approximately 39 percent of New Mexico's total area of 77,667,840 acres is federal and state public trust land administered by the United States Department of Interior (USDI) Bureau of Land Management, the United States Department of Agriculture (USDA) Forest Service, and the New Mexico State Land Office. A majority of these public lands are leased for livestock grazing.

For the years 1979-1985, fees for grazing on federal public lands were determined by a formula established in the Public Rangelands Improvement Act of 1978 (PRIA). The act expired December 31, 1985. On February 14, 1986, in the absence of Congressional action, the President, through Executive Order 12548, indefinitely extended the PRIA formula, subject to a few minor changes.

These minor changes included: (1) the Forage Value Index would use the weighted average estimate of the annual rental charge per head per month rather than Animal Unit Month, (2) the Beef Cattle Price Index means the weighted average annual selling price for beef cattle in the 11 western states, and (3) the Prices Paid Index would reflect selected livestock production costs in the western states. In addition, the Executive Order specified the fee shall not be less than

\$1.35 per Animal Unit Month; and those annual adjustments would not exceed plus or minus 25 percent of the previous year's grazing fee.

Effective March 1988, the Secretary of Agriculture issued a final ruling that established regulations for annually determining federal grazing fees. The fee system now in effect is the formula prescribed in the Executive Order of February 1986 and, in most respects, is the same grazing fee formula enacted by Congress in 1978. Grazing fees will be based on a rate-per-head month.

A head month is a month's use and occupancy of range by one animal, except for sheep or goats. A full head month's fee is charged for a month of grazing by adult animals. If the grazing animal is weaned or 6 months of age or older at the time of entering the federal lands or will become 12 months of age during the permitted period of use. For fee purposes, five sheep or goats are equivalent to one cow, bull, steer, heifer, horse, or mule.

Grazing fee formula components are compiled by the USDA Agricultural Statistics Board and furnished to USDI Bureau of Land Management and the USDA Forest Service for calculating the grazing fee each year.

Public Land Grazing Fee Formulation *

Grazing Fee Components	Base Year 1964-68	2006	2007	2008	2009	2010	2011	2012
Grazing Rates on Private Land (Dollars) ^{1/}	3.65	14.60	15.10	15.60	16.20	15.80	16.10	16.80
Forage Value Index (FVI) ^{2/}	100	400	414	427	444	433	441	460
Average Price Received for Beef Cattle per Cwt (Dollars) ^{3/}	22.04	91.04	92.17	86.80	86.89	78.21	87.69	112.29
Beef Cattle Price Index (BCPI) ^{4/}	100	413	418	394	394	355	398	509
Prices Paid Index (PPI) ^{5/}	100	686	724	762	891	806	866	946
Federal Grazing Fee (Dollars) ^{6/}	(1.23)	1.56	1.35	1.35	1.35	1.35	1.35	1.35
State Grazing Fee (Dollars) ^{7/}		4.17	3.86	4.07	2.71	3.19	2.88	3.21

* The Federal Grazing Fee for the year specified, as constrained by Presidential Executive Order 12548, is based on prior year values for the formula components.

^{1/} Privately owned, nonirrigated land in 11 western states: Arizona, California, Colorado, Idaho, Montana, Nevada, New Mexico, Oregon, Utah, Washington, and Wyoming. Rates are per head month. Private fee grazing rates, for the prior year, are published by NASS-USDA in the January Agricultural Prices report.

^{2/} Private land grazing rates current year divided by base year times 100.

^{3/} Average for 12 months November-October prior to the fee year for 11 western states (see footnote 1). Average Beef Cattle Price Index for the November-October period is published by NASS-USDA in the December Agricultural Prices report.

^{4/} Beef cattle price current year divided by base year times 100.

^{5/} Index of prices paid for beef cattle production inputs as percent of base year. The Prices Paid Index for Beef Cattle Production for the November-October period are published by NASS-USDA in the December Agricultural Prices report.

^{6/} The grazing fee = base year fee (FVI + BCPI - PPI)/100. 2006 for example = \$1.23 (400 + 413 - 686)/100 = \$1.56 (Federal), per Executive Order, \$1.35 is the legal minimum.

^{7/} Source: New Mexico State Land Office. Data not available prior to 1988.

Cash Rents by County

District/County	Pasture		Irrigated Cropland		Non-Irrigated Cropland	
	----- Dollars Per Acre -----					
	<u>2011</u>	<u>2012</u>	<u>2011</u>	<u>2012</u>	<u>2011</u>	<u>2012</u>
DISTRICT 10	1.20	1.60	67.50	---	---	21.00
Cibola	.90	---	---	---	---	---
Rio Arriba	1.40	1.90	44.50	---	---	11.00
San Juan	1.60	---	66.00	---	---	---
Santa Fe	1.00	1.20	70.00	---	---	---
Taos	1.40	---	40.00	---	---	37.50
Valencia	---	---	116.00	---	---	---
Combined Counties	.90	1.70	67.00	---	---	21.50
DISTRICT 30	2.70	3.30	96.00	96.00	---	14.50
Colfax	3.00	3.50	---	---	---	---
Curry	1.40	---	75.00	---	13.50	14.00
De Baca	2.20	2.60	134.00	---	---	---
Guadalupe	2.40	3.30	50.00	---	---	---
Mora	3.30	3.20	---	---	8.00	---
Quay	3.30	2.90	---	---	10.50	---
Roosevelt	3.20	4.00	83.00	---	11.00	---
San Miguel	---	---	---	---	---	---
Torrance	1.50	1.70	---	---	---	---
Union	4.20	4.50	104.00	---	---	---
Combined Counties	2.00	3.00	75.00	---	10.50	15.00
DISTRICT 70	1.30	1.70	98.00	---	39.00	---
Catron	---	1.20	---	---	---	---
Grant	1.40	1.60	---	---	---	---
Hidalgo	---	---	60.00	---	---	---
Luna	---	---	125.00	---	---	---
Sierra	---	1.70	---	---	---	---
Socorro	---	2.30	122.00	---	---	---
Combined Counties	1.30	1.90	143.00	---	39.00	---
DISTRICT 90	2.10	2.10	163.00	170.00	---	---
Chaves	2.50	2.80	100.00	97.50	---	---
Doña Ana	---	---	205.00	272.00	---	---
Eddy	---	1.70	---	77.50	---	---
Lea	2.00	2.50	---	---	---	---
Lincoln	---	1.30	---	---	---	---
Combined Counties	1.80	2.50	104.00	57.00	---	---
STATE	2.40	2.80	117.00	130.00	16.50	18.00

Average Land Value per Acre: January 1, 2007-2012

	2008	2009	2010	2011	2012
Farm Real Estate	500	480	480	500	560
Irrigated Cropland	5,360	5,490	5,500	5,500	5,400
Non Irrigated Cropland	410	400	400	430	460
Pasture	310	280	290	310	350

LIVESTOCK



CATTLE AND CALVES

Severe drought was the primary reason that New Mexico's inventory of all cattle and calves dropped significantly to 1,390,000 head as of January 1, 2012. Milk cow inventory increased from 322,000 to 335,000 head. Dairy producers retained 120,000 heifers for replacement. Beef cow inventory decreased 12.2 percent to 435,000 head which was the lowest recorded inventory. Ranchers held 75,000 heifers for beef cow replacement. The number of steers weighing 500 pounds or more decreased to 110,000 head. Bull inventory this year came in at 35,000 head. Calves on hand weighing less than 500 pounds, including both beef and dairy calves, totaled 190,000 head. The 2011 calf crop was estimated at 620,000 head. Gross income from cattle and calves totaled \$1,694 million in 2011, up 28 percent from the previous year.

RANGE AND PASTURE FEED 2011

The reporting of range and pasture conditions began in late-March to early-April. Conditions were reported at 24 percent very poor, 37 percent poor, 27 percent fair, and 12 percent good with conditions getting slowly worse through the month of April. Ranchers began to trim herds due to extreme drought conditions. Range and pasture conditions were mostly fair to poor. Topsoil moisture reported for mid-May was 74 percent very short, 22 percent short, and 4 percent adequate; this continued to improve through the month of May. Mild rains were seen in mid-May and early June, but moisture was still mostly very short. Moisture began to deteriorate during mid-June browning pastures. July brought some rain, increasing the moisture, but still very short. August rains were significant, but soil moisture and range conditions remained the same due to triple digit temperatures.

September temperatures were above normal with a good amount of rain. However, moisture rose again in late September to 48 percent very short, 41 percent short, and 11 percent adequate. As of early October, ranchers continued to sell off underweight calves early due to drought. Hay was becoming hard to find and purchase. Rangeland continued to remain dry. Temperatures were dropping to near freezing in many parts of the state. Late October started to see range and pasture conditions improve to 59 percent very poor, 28 percent poor, 9 percent fair, 3 percent good, and 1 percent excellent.

DAIRY

Beginning inventory of milk cows was 335,000 head on January 1, 2012, up 4 percent from a year earlier. The average number during 2011 was 329,000. Milk production was up slightly from 7.88 billion pounds in 2010 to 8.18 billion pounds in 2011. Cash receipts from marketing's increased 28 percent from the previous year. New Mexico ended the year ranked ninth in the nation in milk production

SHEEP AND LAMBS

Sheep and lamb inventory totaled 100,000 head as of January 1, 2012, 10,000 fewer head than 2011 inventory. The number of breeding sheep was 89,000 head, a decrease of 6,000 head from 2011. Market sheep and lambs decreased 4,000 head from the previous year to 11,000 head. The 2011 lamb crop decreased 6,000 head from 2010 to 50,000 lambs. In 2011 wool was sheared from 90,000 sheep and lambs, producing 700,000 pounds. The value of wool produced increased to \$1.29 million as the average price of wool increased \$0.35 per pound to \$1.85 per pound.

Cattle and Calves: Number and Value^{1/}

Year	Number	Value Per Head	Total Value
	1,000 <u>Head</u>	<u>Dollars</u>	1,000 <u>Dollars</u>
1985	1,410	350	493,500
1990	1,360	590	802,400
1995	1,500	650	975,000
2000	1,640	740	1,213,600
2005	1,510	1,090	1,645,900
2010	1,560	870	1,357,200
2011	1,540	980	1,509,200
2012	1,390	1,080	1,501,200

^{1/}As of January 1.

Cattle and Calves
New Mexico, January 1, 1985-2012

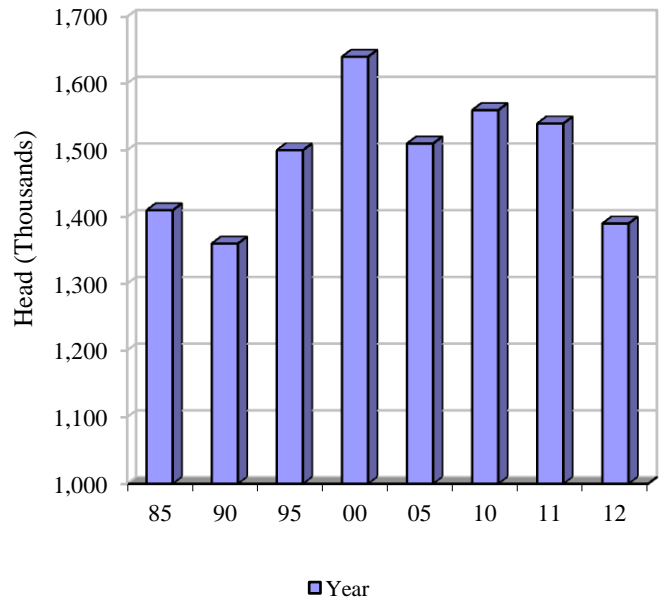

Cattle and Calves Inventory Value

New Mexico, January 1, 1985-2012

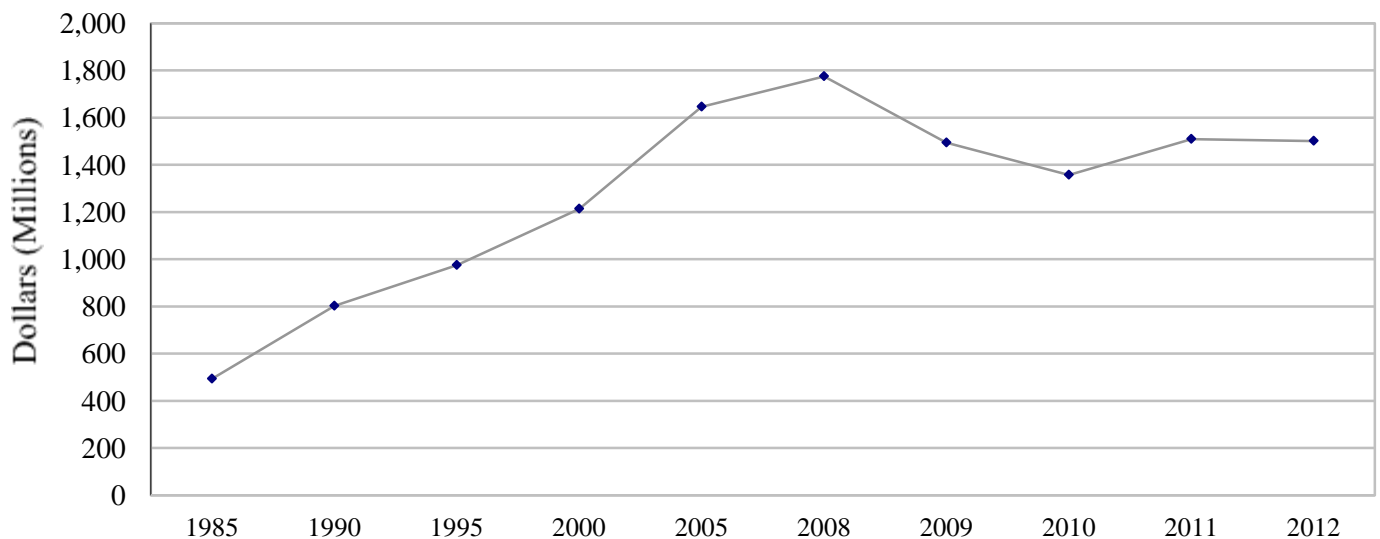

Cattle and Calves: Number by Class^{1/}

Year	All Cattle and Calves	Cows and Heifers That Have Calved			Bulls 500 Lbs. & Over	Heifers 500 Lbs. and Over			Total	Steers 500 Lbs. & Over	Calves Under 500 Lbs.
		All Cows	Beef Cows	Milk Cows		Beef Replace- ment	Milk Replace- ment	Other			
-----1,000 Head-----											
1985	1,410	620	555	65	41	87	28	78	193	210	346
1990	1,360	660	589	71	40	101	19	60	180	220	260
1995	1,500	730	560	170	45	105	40	110	255	210	260
2000	1,640	800	564	236	50	100	55	135	290	200	300
2005	1,510	790	472	318	45	90	100	95	285	160	230
2008	1,530	850	520	330	40	90	120	90	300	160	180
2009	1,540	820	484	336	30	85	140	95	320	170	200
2010	1,560	820	502	318	40	95	145	90	330	130	240
2011	1,540	810	488	322	40	95	140	95	330	125	235
2012	1,390	770	435	335	35	75	120	90	285	110	190

^{1/} As of January 1.

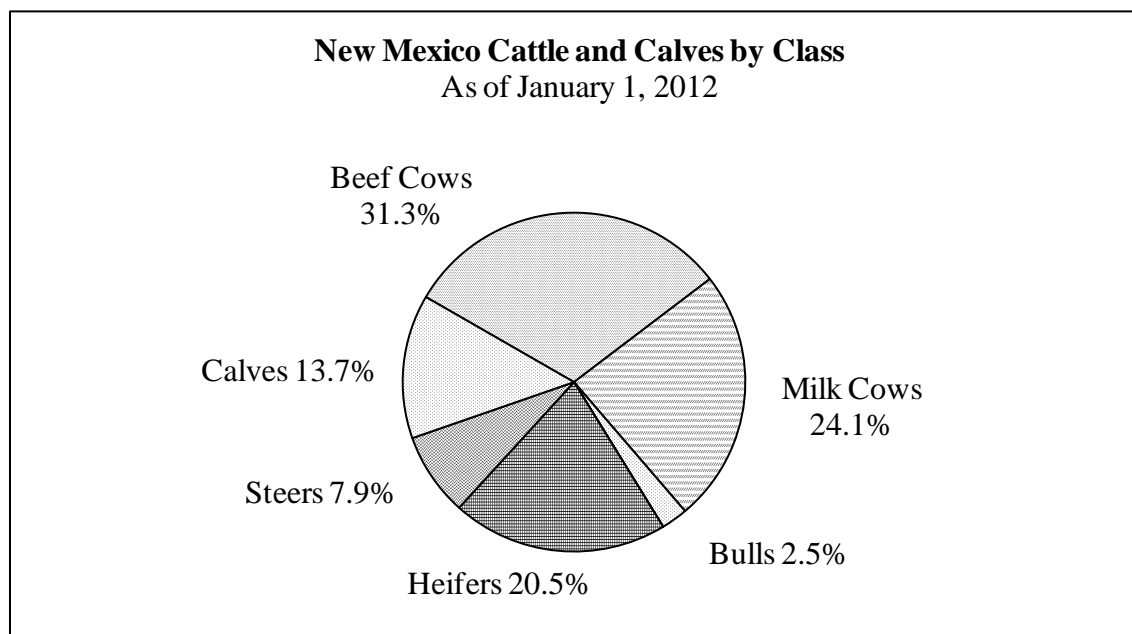

Cattle and Calves: Commercial Slaughter

	2005	2008	2009	2010	2011
Number (1,000 Head)	11.5	5.7	6.7	6.1	5.6
Average Live Weight (Pounds)	994	1,059	1,088	1,088	1,251
Total Live Weight (1,000 Pounds)	11,478	5,935	7,134	6,392	6,767

Cattle and Calves: Inventory, Supply, and Disposition

Year	All Cattle and Calves ^{1/}	Calf Crop	Inshipments	Marketings ^{2/}		Farm Slaughter ^{3/} Cattle & Calves	Deaths	
				Cattle	Calves		Cattle	Calves
-----1,000 Head-----								
1985	1,410	535	720	1,073	137	5	25	35
1990	1,360	520	860	1,079	260	3	19	39
1995	1,500	590	800	1,045	212	3	23	37
2000	1,640	630	1,010	1,333	300	3	26	38
2005	1,510	600	865	952	390	2	26	35
2007	1,570	580	910	1,067	390	2	34	37
2008	1,530	590	925	1,055	380	2	33	35
2009	1,540	620	1,000	1,145	390	2	28	35
2010	1,560	620	1,010	1,191	400	2	22	35
2011	1,540	620	1,000	1,276	431	2	25	36

^{1/} Includes cattle on feed in feedlots. Inventory as of January 1.

^{2/} Includes custom slaughter for use on farms where produced, but excludes interfarm sales within the state.

^{3/} Excludes custom slaughter for farmers at commercial establishments.

Cattle and Calves: Production, Price, and Income

Year	Production ^{1/}	Marketings ^{2/}	Price Per 100 Pounds		Value of Production	Cash Receipts ^{3/}	Value of Home Use	Gross Income
			Cattle	Calves				
-----1,000 Pounds-----			-----Dollars-----					
-----1,000 Dollars-----								
1985	667,030	1,044,120	49.40	68.10	339,136	525,787	5,628	531,415
1990	587,530	1,068,800	68.00	96.80	429,827	756,736	5,924	762,660
1995	684,500	1,062,200	52.40	68.80	338,784	568,762	3,359	572,121
2000	722,280	1,307,480	67.80	101.00	450,935	919,339	4,388	923,727
2004	599,866	1,088,040	82.00	119.00	491,627	941,033	3,464	944,497
2005	616,326	1,035,840	87.00	131.00	544,291	956,093	3,817	959,910
2006	606,984	1,070,150	81.10	128.00	502,289	928,252	3,670	931,922
2007	627,203	1,139,500	80.40	120.00	513,195	967,123	3,510	970,633
2008	700,851	1,205,396	79.30	113.00	585,643	999,419	3,449	1,002,868
2009	778,218	1,323,706	72.90	105.00	598,741	1,007,546	3,398	1,010,944
2010	818,211	1,383,400	84.70	118.00	737,760	1,217,028	3,765	1,220,793
2011	900,042	1,546,500	^{4/}	^{4/}	1,066,102	1,688,153	6,119	1,694,272

^{1/} Adjustments made for changes in inventory and for inshipments.

^{2/} Excludes custom slaughter for use on farms where produced and interfarm sales within the state.

^{3/} Receipts from marketings and sale of farm slaughter.

^{4/} Discontinued in 2011.

Cattle and Calves: Number on Farms by County^{1/}

District/County	All Cattle		Beef Cows		Milk Cows	
	----- Head -----					
	<u>2011</u>	<u>2012</u>	<u>2011</u>	<u>2012</u>	<u>2011</u>	<u>2012</u>
DISTRICT 10						
Bernalillo	^{2/}	^{2/}	^{2/}	^{2/}	3,000	2,900
Cibola	16,800	15,100	11,200	10,000	^{2/}	^{2/}
Los Alamos	^{2/}	^{2/}	^{2/}	^{2/}	^{2/}	^{2/}
McKinley	35,000	32,000	22,000	19,500	^{2/}	^{2/}
Rio Arriba	25,500	23,500	16,100	14,500	^{2/}	^{2/}
Sandoval	10,000	9,200	7,100	6,300	^{2/}	^{2/}
San Juan	23,000	23,000	^{2/}	^{2/}	^{2/}	^{2/}
Santa Fe	8,000	7,300	3,600	3,200	^{2/}	^{2/}
Taos	7,400	6,700	4,700	4,200	^{2/}	^{2/}
Valencia	29,000	26,000	8,400	7,400	8,800	9,000
DISTRICT 30						
Colfax	34,500	31,000	18,600	16,600	^{2/}	^{2/}
Curry	215,000	195,000	16,200	15,000	63,000	66,000
De Baca	26,000	23,500	^{2/}	^{2/}	^{2/}	^{2/}
Guadalupe	28,500	25,500	^{2/}	^{2/}	^{2/}	^{2/}
Harding	27,500	25,000	15,400	13,700	^{2/}	^{2/}
Mora	17,000	15,500	9,100	8,100	^{2/}	^{2/}
Quay	44,000	40,000	^{2/}	^{2/}	^{2/}	^{2/}
Roosevelt	135,000	120,000	15,800	14,100	60,000	63,000
San Miguel	42,500	38,500	24,000	21,000	^{2/}	^{2/}
Torrance	41,000	37,500	^{2/}	^{2/}	^{2/}	^{2/}
Union	110,000	98,000	32,500	29,000	^{2/}	^{2/}
DISTRICT 70						
Catron	27,500	25,000	15,600	13,900	^{2/}	^{2/}
Grant	26,000	23,500	15,800	14,100	^{2/}	^{2/}
Hidalgo	23,500	21,000	^{2/}	^{2/}	^{2/}	^{2/}
Luna	24,500	22,000	^{2/}	^{2/}	^{2/}	^{2/}
Sierra	24,500	22,500	^{2/}	^{2/}	^{2/}	^{2/}
Socorro	45,500	41,000	17,900	16,000	8,600	8,800
DISTRICT 90						
Chaves	185,000	165,000	27,000	24,000	84,000	87,000
Doña Ana	115,000	105,000	9,200	8,200	52,000	54,000
Eddy	51,000	45,500	16,400	14,600	12,600	13,000
Lea	85,000	76,000	30,500	27,000	19,600	20,500
Lincoln	33,000	29,500	^{2/}	^{2/}	^{2/}	^{2/}
Otero	17,000	15,500	9,700	8,700	^{2/}	^{2/}
STATE	1,540,000	1,390,000	488,000	435,000	322,000	335,000

^{1/}As of January 1.

^{2/}To avoid disclosure, not published but included in state total.

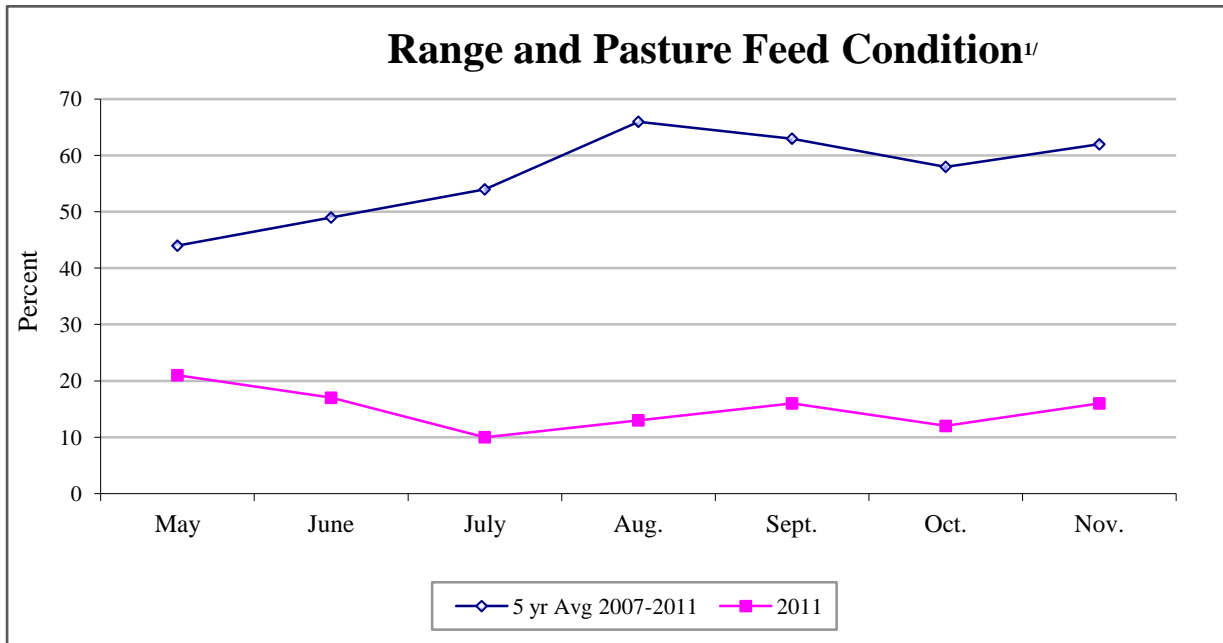

Range and Pasture Feed Condition^{1/}

Year	May	June	July	August	September	October	November
-----Percent-----							
1995	37	49	49	56	52	62	60
2000	47	53	54	49	41	28	33
2005	89	84	67	72	79	78	68
2007	73	87	85	82	80	74	73
2008	23	33	43	84	86	68	81
2009	33	39	56	60	51	53	61
2010	71	69	77	90	83	81	80
2011	21	17	10	13	16	12	16

^{1/} Represents the percentage of range and pasture feed rated fair or better.

Milk: Production, Disposition, Price, and Income

Year	Milk Cows on Farms ^{1/} 1,000 Head	Milk Production Per Cow Pounds	Total Milk Production -----Million Pounds-----	Used on Farms	Whole Milk	Price Per 100 Pounds Dollars	Cash Receipts from Marketings ----1,000 Dollars----	Gross Producer Income ^{2/}
1985	67	16,090	1,078	12	1,066	13.10	142,904	143,708
1990	81	18,815	1,524	13	1,511	13.40	202,474	203,412
1995	191	18,969	3,623	17	3,606	11.70	430,803	431,759
2000	250	20,944	5,236	44	5,192	12.40	643,808	645,544
2005	328	21,192	6,951	88	6,863	14.30	981,409	984,555
2007	332	21,958	7,290	89	7,201	18.80	1,353,788	1,357,360
2008	338	23,269	7,865	75	7,790	17.50	1,363,250	1,365,525
2009	325	24,320	7,904	52	7,852	12.10	950,697	956,384
2010	321	24,551	7,881	51	7,830	15.80	1,237,140	1,237,772
2011	329	24,854	8,177	45	8,132	19.40	1,577,608	1,586,338

^{1/}Average number during year.

^{2/}Cash Receipts from marketing of milk and cream plus value of milk used for home consumption.

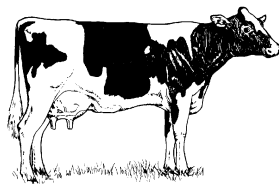

2011 Milk Prices Received

Month	\$/Cwt.
January	16.20
February	18.60
March	20.20
April	19.20
May	19.20
June	20.20
July	21.00
August	21.30
September	20.30
October	18.30
November	18.90
December	18.80

Milk Cows on Farms

New Mexico 1985-2011

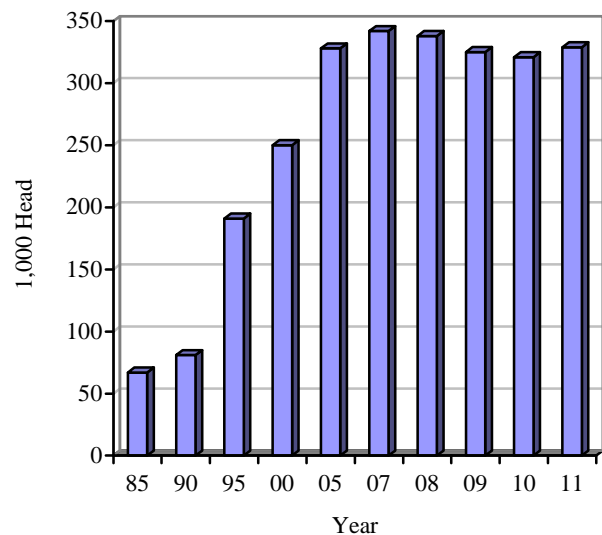

2011 Milk Production by County

District/County	Milk Cows ^{1/}		Milk Production Per Cow		Total Milk Production	
	2010	2011	-----Pounds-----		-----1,000 Lbs-----	
	2010	2011	2010	2011	2010	2011
Bernalillo	3,000	3,000	21,700	23,400	65,000	70,000
Valencia	9,000	9,000	20,600	21,200	185,000	190,000
Curry	66,500	68,500	25,900	25,800	1,720,000	1,765,000
Roosevelt	60,000	61,000	26,000	26,600	1,560,000	1,620,000
Socorro	8,600	9,000	28,000	27,300	240,000	245,000
Chaves	84,000	85,000	23,400	24,200	1,965,000	2,050,000
Doña Ana	47,000	47,000	23,600	23,800	1,109,000	1,115,000
Eddy	10,000	11,000	21,000	20,000	210,000	220,000
Lea	22,000	24,000	26,600	26,500	585,000	635,000
Other Counties Total	10,900	11,500	22,300	23,300	242,000	267,000
STATE	321,000	329,000	24,551	24,854	7,881,000	8,177,000

^{1/}Average number of cows on farms during year, excluding heifers not yet fresh.

SOURCE: New Mexico Department of Agriculture: USDA NASS State production prorated using USDA AMS Milk Marketing Administrator's report.

2011 Monthly Milk Production

	Jan	Feb	Mar	Apr	May	June	July	Aug	Sept	Oct	Nov	Dec
Cows (1,000) (Average)	323	324	325	326	327	328	330	330	331	332	333	334
Milk Per Cow (Lbs.)	2,105	1,890	2,150	2,125	2,180	2,100	2,105	2,065	2,020	2,100	2,020	2,025
Production (Million Lbs.)	680	612	699	693	713	689	695	681	669	697	673	676

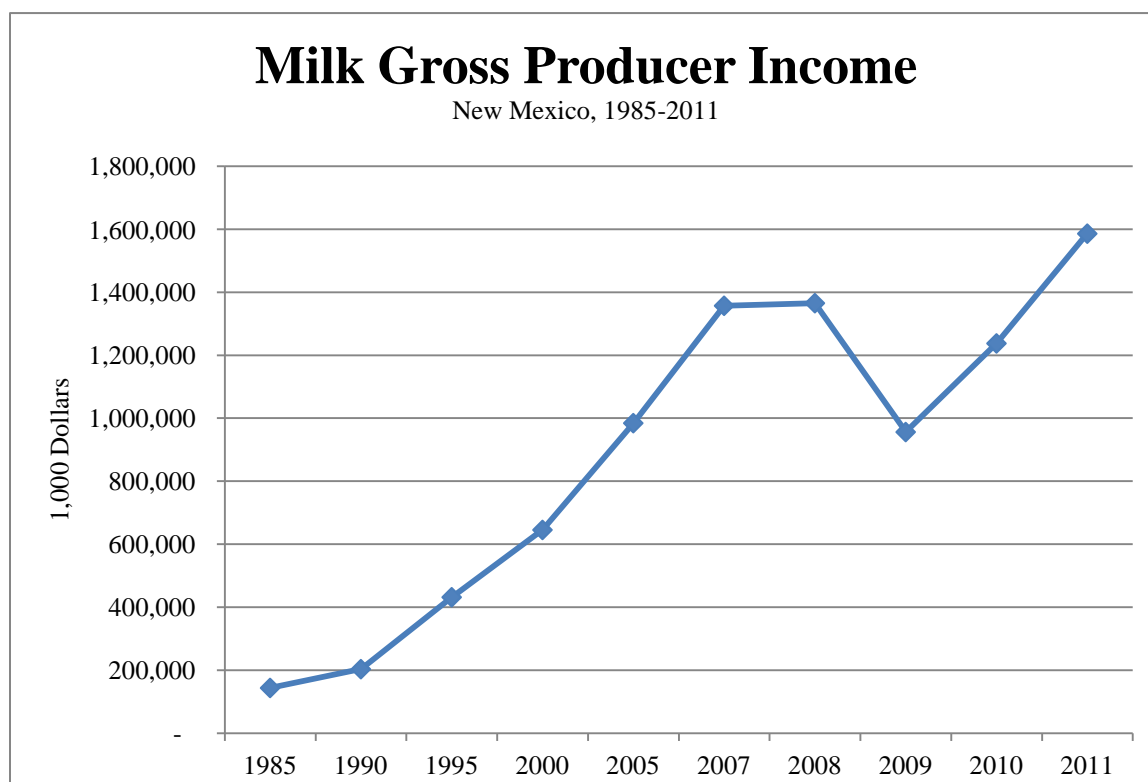

Sheep and Lambs: Number and Value^{1/}

Year	Number <u>1,000 Head</u>	Value Per Head <u>Dollars</u>	Total Value <u>1,000 Dollars</u>
1985	538	55	29,590
1990	495	78	38,610
1995	365	70	25,550
2000	250	89	22,250
2005	145	119	17,255
2008	130	131	17,030
2009	120	124	14,880
2010	120	123	14,760
2011	110	136	14,960
2012	100	168	16,800

^{1/}As of January 1.

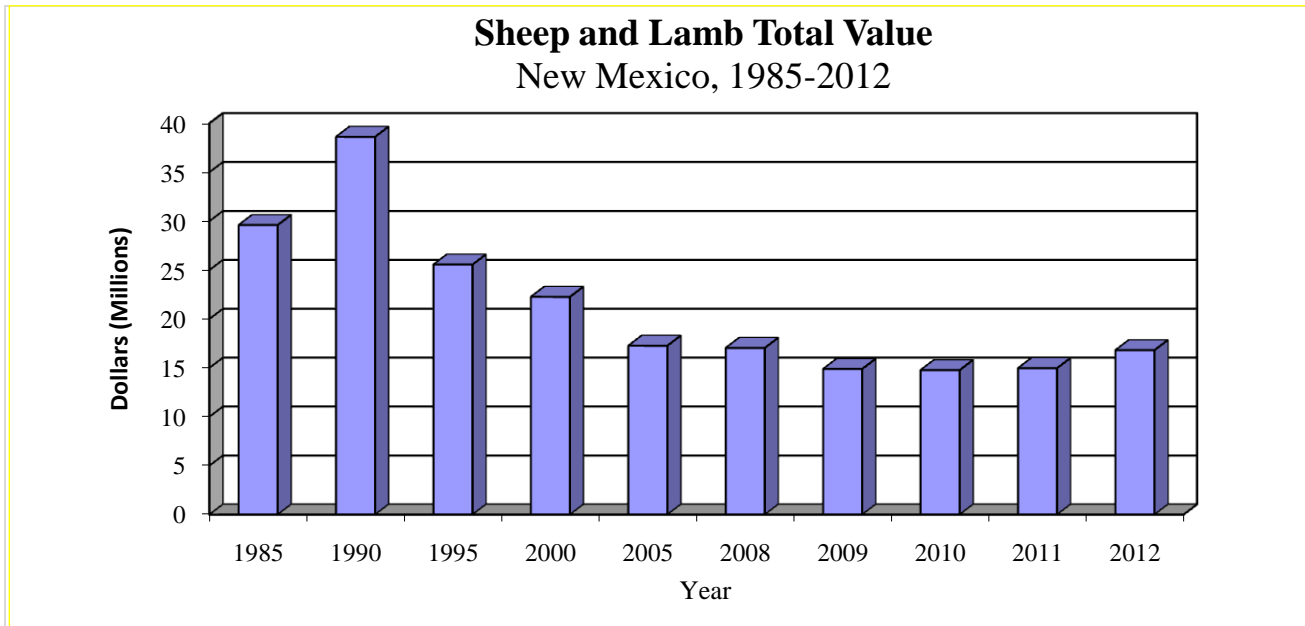

Sheep and Lambs: Commercial Slaughter

	2005	2007	2008	2009	2010	2011
Number (1,000 Head)	14.8	12.2	15.1	13.5	15.0	10.4
Average Live Weight (Pounds)	120	137	140	141	140	147
Total Live Weight (1,000 Pounds)	1,769	1,678	1,973	1,900	2,094	1,523

Sheep and Lambs: Number on Farms by Class^{1/}

Year	Total Sheep & Lambs	Breeding Sheep & Lambs			Market Sheep & Lambs	
		Ewes	Rams	Lambs	Lambs	Sheep
-----1,000 Head-----						
1985	538	391	19	76	---	52
1990	495	373	21	79	---	22
1995	365	250	15	50	47	3
2000	250	170	10	25	43	2
2005	145	97	6	17	23	2
2008	130	89	6	17	16	2
2009	120	83	5	15	14	3
2010	120	84	5	16	13	2
2011 ^{2/}	110	75	5	15	11	2
2012	100	72	4	13	9	2

^{1/} As of January 1.

^{2/} Revised.

Wool: Production and Value

Year	Sheep Shorn	Average Weight of Fleece	Production	Price Per Pound	Value
	1,000 Head	Pounds	1,000 Pound	Dollars	1,000 Dollars
1985	522	9.2	4,819	0.72	3,470
1990	453	9.8	4,422	1.07	4,732
1995	340	8.8	3,000	1.17	3,510
2000	195	9.2	1,800	0.65	1,170
2005	155	7.4	1,150	1.20	1,380
2007	120	7.5	900	1.40	1,260
2008	105	7.6	800	1.70	1,360
2009	100	7.3	730	1.00	730
2010	95	7.8	740	1.50	1,110
2011	90	7.8	700	1.85	1,295

Wool Production

New Mexico 1985-2011

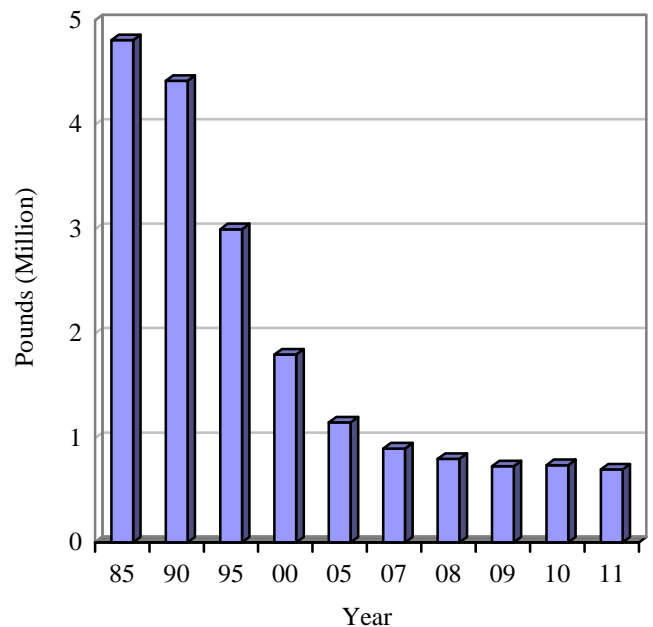

Sheep and Lambs: Inventory, Supply, and Disposition

Year	Total Sheep & Lambs ^{1/}	Lamb Crop		Inshipments	Marketings ^{2/}		Farm Slaughter ^{3/}	Deaths	
		Number	As % of Ewes	Sheep & Lambs	Sheep	Lambs	Sheep & Lambs	Sheep	Lambs
			1 Yr. & Older						
-----1,000 Head-----		Percent	-----1,000 Head-----						
1985	538	325	83	44	99	172	23.0	38	50
1990	495	260	70	37	97	138	25.0	35	35
1995	365	200	80	7	83	143	9.0	10	12
2000	250	140	82	10	55	114	8.0	11	12
2005	145	83	86	11	12	55	4.0	6	7
2007	130	74	82	10	15	55	4.0	5	5
2008	130	65	73	11	18	50	6.0	8	4
2009	120	66	80	10	10	45	6.0	10	5
2010	120	56	67	8	18	38	6.0	8	4
2011	110	50	67	^{4/}	^{4/}	^{4/}	5.5	8	4

^{1/} Includes sheep on feed. Inventory as of January 1. Beginning in 1995, new crop lambs included in Total Sheep & Lambs.

^{2/} Includes custom slaughter for use on farms where produced, but excludes interfarm sales within the state.

^{3/} Excludes custom slaughter for farmers at commercial establishments.

^{4/} Discontinued in 2011.

Sheep and Lambs: Number on Farms by County^{1/}

District/County	2010	2011	2012
DISTRICT 10			
Cibola	4,600	4,200	3,800
McKinley	39,500	36,500	33,000
Rio Arriba	4,600	4,200	3,900
Sandoval	2,200	2,000	1,800
San Juan	12,600	11,600	10,500
Santa Fe	1,000	900	900
Taos	600	500	500
Valencia	1,100	1,000	900
DISTRICT 30			
De Baca	800	700	600
Guadalupe	3,300	3,100	2,800
Mora	500	^{2/}	^{2/}
Quay	1,000	900	800
Torrance	6,600	6,100	5,500
DISTRICT 70			
Socorro	600	600	500
DISTRICT 90			
Chaves	16,100	14,700	13,400
Doña Ana	700	700	700
Eddy	2,100	1,900	1,800
Lea	2,200	2,000	1,800
Lincoln	12,400	11,400	10,400
Otero	5,100	4,600	4,200
Other Counties	2,400	2,400	2,200
STATE	120,000	110,000	100,000

^{1/} As of January 1.

^{2/} Not published due to insufficient data.

Hogs and Pigs: Inventory, Supply, and Disposition

Year	Pig Crop: December ^{1/} - November							Deaths
	Total Hogs	Sows Farrowed	Pigs Per Litter	Pigs Saved	Inshipments	Marketings ^{2/}	Farm Slaughter	
	-----1,000 Head-----		Number			-----1,000 Head-----		
1980	74.0	15.0	7.33	110.0	4.0	81.0	4.0	7.0
1985	38.0	8.4	7.50	63.0	2.0	56.0	2.0	4.0
1990	27.0	5.6	7.64	42.8	2.2	39.0	1.0	3.0
1995	5.0	2.0	6.75	27.0	4.0	49.0	1.0	1.0
2000	3.0	0.6	7.25	5.8	3.0	10.7	1.0	0.1
2005	2.0	0.4	8.50	3.4	1.0	4.1	0.5	0.3
2007	2.0	0.4	8.00	3.2	0.6	3.0	0.5	0.3
2008	2.0	0.5	8.00	3.2	0.8	3.1	0.6	0.3
2009	1.5	0.4	8.00	3.2	0.4	3.1	0.7	0.3
2010	1.5	0.3	8.33	2.5	0.4	2.9	0.7	0.1
2011	1.2	0.2	8.00	1.6	0.8	2.1	0.3	0.4

^{1/} December previous year.

^{2/} Includes custom slaughter for use on farms where produced, but excludes interfarm sales within the state.

Hogs and Pigs: Production, Price, and Income

Year	Production	Marketings ^{1/}	Price Per Cwt.	Value of Production	Cash Receipts ^{2/}	Value of Home Use	Gross Income
	--1,000 Pounds Live Weight--		Dollars	-----1,000 Dollars-----			
1980	20,334	17,367	39.10	7,951	6,864	437	7,301
1985	12,994	11,858	45.50	5,959	5,482	501	5,983
1990	8,441	7,831	50.70	4,298	4,059	190	4,249
1995	7,595	9,925	40.90	3,074	4,165	172	4,337
2000	1,211	1,658	37.60	408	687	158	845
2005	1,143	1,080	47.50	521	513	142	655
2007	678	518	40.80	272	215	101	316
2008	762	575	40.30	300	235	113	348
2009	780	524	34.80	267	186	124	310
2010	553	320	47.60	264	154	142	296
2011	400	407	^{3/}	277	266	97	363

^{1/} Excludes custom slaughter for use on farms where produced and interfarm sales within the state.

^{2/} Receipts from marketings and sale of farm slaughter.

^{3/} Discontinued in 2011

Goats: Inventory

	1995	2000	2005	2008	2009	2010	2011	2012
Angora (1,000 Head)	85.0	30.0	15.0	13.6	12.5	10.5	11.5	11.5
Milk (1,000 Head) ^{1/}	---	---	4.5	3.0	2.0	3.1	2.8	2.8
Meat & Other (1,000 Head)	---	---	13.0	18.0	18.0	18.0	15.0	13.0

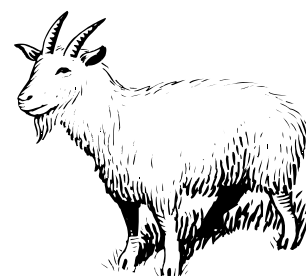

Mohair: Production, Price, and Value

Year	Goats Clipped	Average Clip Per Goat	Production	Price Per Pound	Value of Production
	<u>1,000 Head</u>	<u>Pounds</u>	<u>1,000 Pounds</u>	<u>Dollars</u>	<u>1,000 Dollars</u>
1995	79.0	4.0	316	1.66	525
2000	35.0	5.5	138	1.90	262
2005	15.0	5.8	87	3.25	283
2007	13.5	5.9	80	4.50	360
2008	12.5	6.1	76	4.00	304
2009	11.0	6.5	71	2.50	178
2010	11.5	6.5	75	2.50	188
2011	11.5	6.5	75	2.50	195

FIELD CROPS

HAY

All harvested hay totaled 280,000 acres in 2011, down from 310,000 acres in 2010. Yield for all hay totaled 4.43 tons an acre for a total production of 1.24 million tons. The average price for all hay was \$251 per ton. Harvested alfalfa acreage decreased to 210,000 acres from the previous year's total of 220,000 acres. Yield per acre was 5.20 tons for a total production of 1.09 million tons. The price of alfalfa hay set a record high due to increased demand averaging \$257 per ton.

SORGHUM

Drought conditions were the primary reason New Mexico's sorghum acreage harvested for grain decreased to 21,000 acres in 2011 compared to 68,000 acres harvested the previous year. Yields averaged 64 bushels per acre for a total production of 1.34 million bushels compared to 4.49 million bushels produced a year earlier. The average price increased to \$6.10 per bushel. Total value of production was \$8.2 million, decreasing from \$24.1 million in 2010. There was a total of 11,000 acres harvested for silage with an average yield of 14 tons per acre, which produced 154,000 tons.

CORN

Corn for grain production decreased from 11.88 million bushels in 2010 to 7.74 million bushels in 2011. Yields were 180 bushels per acre; harvested acres decreased by 23,000 acres to 43,000. The 2011 price per bushel averaged \$6.00 for a total value of production of \$46.44 million. Acres harvested for silage increased 6,000 acres to 78,000. Yield was 24 tons per acre for a total production of 1.87 million tons.

WHEAT

Winter wheat production in the state was also affected by the drought in 2011 totaling 2.09 million bushels, down from 8.12 million in 2010. Harvested acreage decreased to 95,000 in 2011 compared to 290,000 acres harvested the previous year. The average yield was 22 bushels per acre. The value of production was \$12.54 million with an average price of \$6.00 per bushel.

PEANUTS

Peanut harvested acreage decreased by 3,400 acres from the previous year to 6,600 acres in 2011. Yields were lower in 2011 with 2,700 pounds per acre. Production was 17.8 million pounds. Crop value dropped from \$10.9 million in 2010 to \$9.43 million in 2011 with the average price at \$0.53 per pound.

COTTON

Upland cotton producers harvested 58,000 acres in 2011 compared to 47,000 in 2010. Yields were lower in 2011 coming in at 1,059 pounds per acre. Total production for the year was estimated at 128,000 bales. Price per pound averaged \$0.96 with total value of production at \$64.5 million. American-Pima harvested acres totaled 3,400, an increase of 700 acres from the 2010 total of 2,700 acres. Yields for the year averaged 875 pounds per acre.

Acreage and Value of Principal Field Crops

Commodity	Year	Unit	Harvested Acres	Yield Per Acre	Production	Season Avg. Price	Value of Production
			1,000 Acres	Units	1,000 Units	Dollars	1,000 Dollars
<u>GENERAL CROPS</u>							
Corn for Grain	2010	Bu.	66.0	180	11,880	5.03	59,756
	2011	Bu.	43.0	180	7,740	6.00	46,440
Corn for Silage	2010	Tons	72.0	27	1,944	35.00	68,040
	2011	Tons	78.0	24	1,872	---	---
Wheat for Grain	2010	Bu.	290.0	28	8,120	4.70	38,164
	2011	Bu.	95.0	22	2,090	6.00	12,540
Dry Beans	2010	Cwt.	13.8	23.3	322	31.00	9,982
	2011	Cwt.	12.4	22.3	277	50.00	13,850
Sorghum Grain	2010	Bu.	68.0	66	4,488	4.98	24,127
	2011	Bu.	21.0	64	1,344	6.10	8,204
Sorghum Silage	2010	Tons	16.0	17	272	30.00	8,160
	2011	Tons	11.0	14	154	---	---
Upland Cotton ^{2/}	2010	Lbs.	47.0	1,174	115	1.00	55,200
	2011	Lbs.	58.0	1,059	128	.96	64,512
American-Pima Cotton	2010	Lbs.	2.7	836	4.7	---	---
	2011	Lbs.	3.4	875	6.2	---	---
Cottonseed ^{3/}	2010	Tons	---	---	41.6	195	8,112
	2011	Tons	---	---	45.0	402	19,698
Peanuts ^{3/}	2010	Lbs.	10.0	3,400	34,000	.322	10,948
	2011	Lbs.	6.6	2,700	17,820	.529	9,427
Chile ^{4/}	2010	Tons	8.7	7.7	66,660	625	41,610
	2011	Tons	9.5	7.2	68,850	679	46,719
Onions	2010	Cwt.	5.9	560	3,304	27.40	90,530
	2011	Cwt.	5.9	460	2,714	15.90	43,153
Pecans	2010	Lbs.	---	---	66,000	2.83	186,780
	2011	Lbs.	---	---	61,000	2.67	162,870
<u>HAY CROPS</u>							
All Hay	2010	Tons	310.0	4.30	1,333	157	209,132
	2011	Tons	280.0	4.43	1,239	251	309,309
Alfalfa Hay	2010	Tons	220.0	5.20	1,144	161	184,184
	2011	Tons	210.0	5.20	1,092	257	280,644
All Other Hay	2010	Tons	90.0	2.10	189	132	24,948
	2011	Tons	70.0	2.10	147	195	28,665

^{1/} Production in 480 pound net weight bales.

^{2/} 2011 value of production is preliminary.

^{3/} Production includes both wet and dry tonnage combined.

^{4/} Value of production may not equal production times season average price.

Wheat: Acreage, Production, Price, and Value

Year	Acreage		Yield Per Acre	Production	Price Per Bushel	Value of Production
	Planted	Harvested				
	1,000 <u>Acres</u>	1,000 <u>Acres</u>	<u>Bushels</u>	1,000 <u>Bushels</u>	<u>Dollars</u>	1,000 <u>Dollars</u>
1985	730	570	36	20,520	2.90	59,508
1990	520	300	27	8,100	2.79	22,599
1995	460	150	22	3,300	4.50	14,850
2000	470	175	24	4,200	2.70	11,340
2005	450	270	38	10,260	3.25	33,345
2007	490	300	28	8,400	5.50	46,200
2008	430	140	30	4,200	7.70	32,340
2009	450	140	25	3,500	4.60	16,100
2010	470	290	28	8,120	4.70	38,164
2011	435	95	22	2,090	6.00	12,540

New Mexico Wheat Acreage 1985-2011

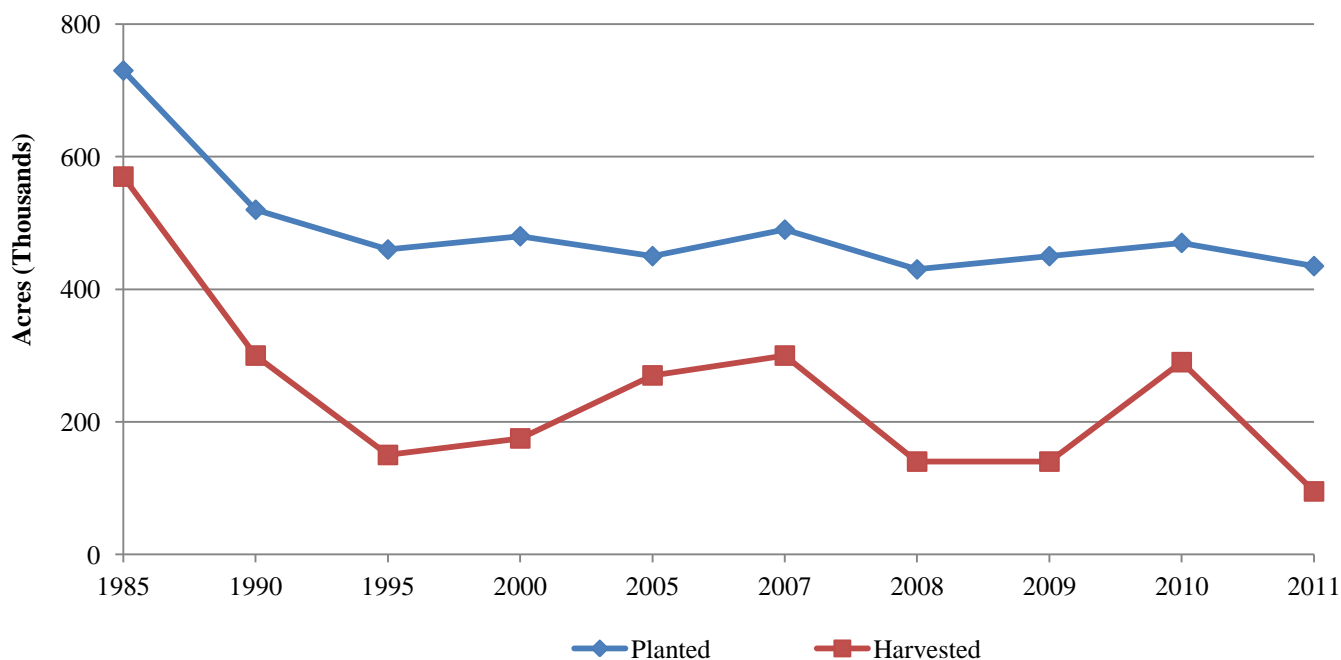

Wheat: Acreage, Yield, and Production by County

2010 District/County	Planted All Purposes			Harvested for Grain								
	-----Acres-----			-----Acres-----			Yield Per Acre			--Production (1,000 Bu.)--		
	Irrig	Non-Irrig	Total	Irrig	Non-Irrig	Total	Irrig	Non-Irrig	Total	Irrig	Non-Irrig	Total
DISTRICT 10	1/	1/	9,000	1/	1/	4,800	1/	1/	90.0	1/	1/	432.0
DISTRICT 30	1/	1/	427,000	1/	1/	282,200	1/	1/	26.5	1/	1/	7,484.0
Curry	1/	1/	186,500	1/	1/	133,500	1/	1/	25.0	1/	1/	3,340.0
Quay	1/	1/	86,600	1/	1/	62,900	1/	1/	26.9	1/	1/	1,695.0
Roosevelt	1/	1/	119,800	1/	1/	63,500	1/	1/	20.3	1/	1/	1,290.0
Union	1/	1/	26,500	1/	1/	21,500	1/	1/	52.2	1/	1/	1,122.0
Combined Counties	1/	1/	7,600	1/	1/	800	1/	1/	46.3	1/	1/	37.0
DISTRICTS 70 & 90	1/	1/	34,000	1/	1/	3,000	1/	1/	68.0	1/	1/	204.0
STATE	158,000	312,000	470,000	47,000	243,000	290,000	55.3	22.7	28.0	2,597.0	5,523.0	8,120.0

2011 District/County	Planted All Purposes			Harvested for Grain								
	-----Acres-----			-----Acres-----			Yield Per Acre (Bu.)			--Production (1,000 Bu.)--		
	Irrig	Non-Irrig	Total	Irrig	Non-Irrig	Total	Irrig	Non-Irrig	Total	Irrig	Non-Irrig	Total
District 10	1/	1/	16,000	1/	1/	6,300	1/	1/	76.2	1/	1/	480.0
District 30	1/	1/	391,000	1/	1/	86,100	1/	1/	16.6	1/	1/	1,432.0
Curry	1/	1/	170,500	1/	1/	27,000	1/	1/	17.0	1/	1/	458.0
Roosevelt	1/	1/	113,900	1/	1/	31,700	1/	1/	7.9	1/	1/	252.0
Union	1/	1/	23,300	1/	1/	15,400	1/	1/	40.3	1/	1/	621.0
Combined Counties	1/	1/	83,800	1/	1/	12,000	1/	1/	8.4	1/	1/	101.0
District 70	1/	1/	4,000	1/	1/	1,500	1/	1/	70.0	1/	1/	105.0
District 90	1/	1/	23,500	1/	1/	1,100	1/	1/	66.4	1/	1/	73.0
Dona Ana	1/	1/	1,000	1/	1/	800	1/	1/	82.5	1/	1/	66.0
Combined Counties	1/	1/	22,500	1/	1/	300	1/	1/	23.3	1/	1/	7.0
STATE	151,000	284,000	435,000	49,000	46,000	95,000	37.3	5.7	22.0	1830.0	260.0	2,090.0

^{1/} Not published due to insufficient data.

All Hay: Acreage, Production, Price, Value, and Stocks^{1/}

Crop Year	Acreage Harvested 1,000 Acres	Yield Per Acre Tons	Production 1,000 Tons	Price Per Ton Dollars	Value of Production ^{2/} 1,000 Dollars	On Farm Stocks	
						Dec 1	May 1
1990	320	4.30	1,376	111.00	153,840	482	80
1995	345	4.17	1,440	114.00	162,575	600	50
2000	390	4.33	1,688	122.00	205,352	608	185
2005	330	4.28	1,413	125.00	176,328	545	164
2007	350	4.32	1,512	164.00	244,584	580	105
2008	340	4.46	1,516	189.00	280,480	600	125
2009	320	4.33	1,384	151.00	208,656	570	105
2010	310	4.30	1,333	157.00	209,132	520	125
2011	280	4.43	1,239	251.00	309,309	575	100

^{1/} Dry hay only. Excludes silage and green chop.

^{2/} Sum of Alfalfa and All Other Hay; value may not equal production times price.

Alfalfa Hay: Acreage, Yield, and Production by County

District/County	-----2010-----			-----2011-----		
	Acreage Harvested	Yield Per Acre	Production	Acreage Harvested	Yield Per Acre	Production
	Acres	Tons	Tons	Acres	Tons	Tons
DISTRICT 10	71,000	3.80	270,000	72,000	4.15	299,000
Bernalillo	^{1/}	^{1/}	^{1/}	3,000	6.50	19,500
McKinley	500	1.80	900	^{1/}	^{1/}	^{1/}
Rio Arriba	11,400	1.75	19,800	12,200	1.70	21,000
Sandoval	2,400	2.90	7,000	^{1/}	^{1/}	^{1/}
San Juan	30,200	4.95	150,000	29,700	5.40	160,500
Santa Fe	3,400	2.80	9,500	^{1/}	^{1/}	^{1/}
Taos	7,700	1.45	11,000	7,300	1.50	11,000
Valencia	12,500	4.75	59,600	12,000	5.40	64,500
Combined Counties	2,900	4.20	12,200	7,800	2.90	22,500
DISTRICT 30	54,000	4.50	243,000	51,000	4.45	228,000
Colfax	5,000	2.35	11,700	4,700	1.90	9,000
Curry	^{1/}	^{1/}	^{1/}	6,200	5.30	33,000
De Baca	6,000	5.80	34,800	5,800	5.85	34,000
Guadalupe	1,000	2.40	2,400	1,100	2.00	2,200
Mora	6,000	1.95	11,600	^{1/}	^{1/}	^{1/}
Quay	3,000	2.25	6,700	2,700	5.35	14,500
Roosevelt	10,500	5.70	60,000	^{1/}	^{1/}	^{1/}
Torrance	11,000	5.35	59,000	10,200	5.70	58,300
Union	1,000	3.00	3,000	1,000	2.70	2,700
Combined Counties	10,500	5.10	53,800	19,300	3.85	74,300
DISTRICT 70	18,000	6.35	114,000	17,000	6.40	109,000
Grant	^{1/}	^{1/}	^{1/}	500	4.60	2,300
Hidalgo	4,400	6.40	28,100	4,800	6.45	31,000
Luna	2,500	7.60	19,000	2,300	7.75	17,800
Sierra	2,000	7.00	14,000	^{1/}	^{1/}	^{1/}
Socorro	8,500	6.00	51,000	7,500	6.05	45,500
Combined Counties	600	3.15	1,900	1,900	6.55	12,400
DISTRICT 90	77,000	6.70	517,000	70,000	6.50	456,000
Chaves	20,500	7.65	157,000	20,000	7.35	147,000
Doña Ana	^{1/}	^{1/}	^{1/}	17,500	7.80	136,300
Eddy	29,000	5.35	155,000	^{1/}	^{1/}	^{1/}
Combined Counties	27,500	7.45	205,000	32,500	5.30	172,700
STATE	220,000	5.20	1,144,000	210,000	5.20	1,092,000

^{1/} County estimates not available due to insufficient reporting.

Alfalfa and Other Hay: Acreage, Yield, and Production^{1/}

Year	-----Alfalfa Hay-----			-----All Other Hay-----		
	Acreage Harvested	Yield Per Acre	Production	Acreage Harvested	Yield Per Acre	Production
	1,000 Acres	Tons	1,000 Tons	1,000 Acres	Tons	1,000 Tons
1985	260	5.20	1,352	80	1.70	136
1990	250	5.00	1,250	70	1.80	126
1995	245	5.10	1,250	100	1.90	190
2000	290	5.20	1,508	100	1.80	180
2005	240	5.10	1,224	90	2.10	189
2007	240	5.20	1,248	110	2.40	264
2008	250	5.20	1,300	90	2.40	216
2009	240	5.10	1,224	80	2.00	160
2010	220	5.20	1,144	90	2.10	189
2011	210	5.20	1,092	70	2.10	147

^{1/} Dry hay only. Excludes silage and green chop.

Other Hay: Acreage, Yield, and Production by County

District/County	-----2010-----			-----2011-----		
	Acreage Harvested	Yield Per Acre	Production	Acreage Harvested	Yield Per Acre	Production
	Acres	Tons	Tons	Acres	Tons	Tons
DISTRICT 10	1/	1/	1/	9,000	1.45	13,000
McKinley	1/	1/	1/	500	1.40	700
Rio Arriba	1/	1/	1/	3,800	0.90	3,500
San Juan	1/	1/	1/	1,000	1.90	1,900
Taos	1/	1/	1/	1,300	0.75	1,000
Valencia	1/	1/	1/	600	2.35	1,400
Combined Counties	1/	1/	1/	1,800	2.50	4,500
DISTRICT 30	52,000	1.85	96,000	43,000	1.80	78,000
Colfax	5,000	1.15	5,800	1/	1/	1/
Curry	14,000	2.40	33,900	10,000	2.00	20,000
De Baca	1/	1/	1/	1/	4.00	4,000
Mora	2,200	1.15	2,500	1/	1/	1/
Quay	7,000	1.35	9,300	1/	1/	1/
Roosevelt	17,000	1.85	31,400	1/	1/	1/
San Miguel	1,000	1.10	1,100	1/	1/	1/
Torrance	1,300	2.40	3,100	1,200	2.25	2,700
Union	2,500	1.40	3,500	2,200	1.30	2,900
Combined Counties	2,000	2.70	5,400	28,600	1.70	48,400
DISTRICT 70	1/	1/	1/	3,000	2.35	7,000
DISTRICT 90	22,000	2.70	59,000	15,000	3.25	49,000
Chaves	6,400	3.75	24,000	1/	1/	1/
Lea	1/	1/	1/	2,100	1.05	2,200
Combined Counties	15,600	2.25	35,000	12,900	3.65	46,800
STATE	90,000	2.10	189,000	70,000	2.10	147,000

^{1/} Not published due to insufficient data.

New Mexico Sorghum Acreage 1985-2011

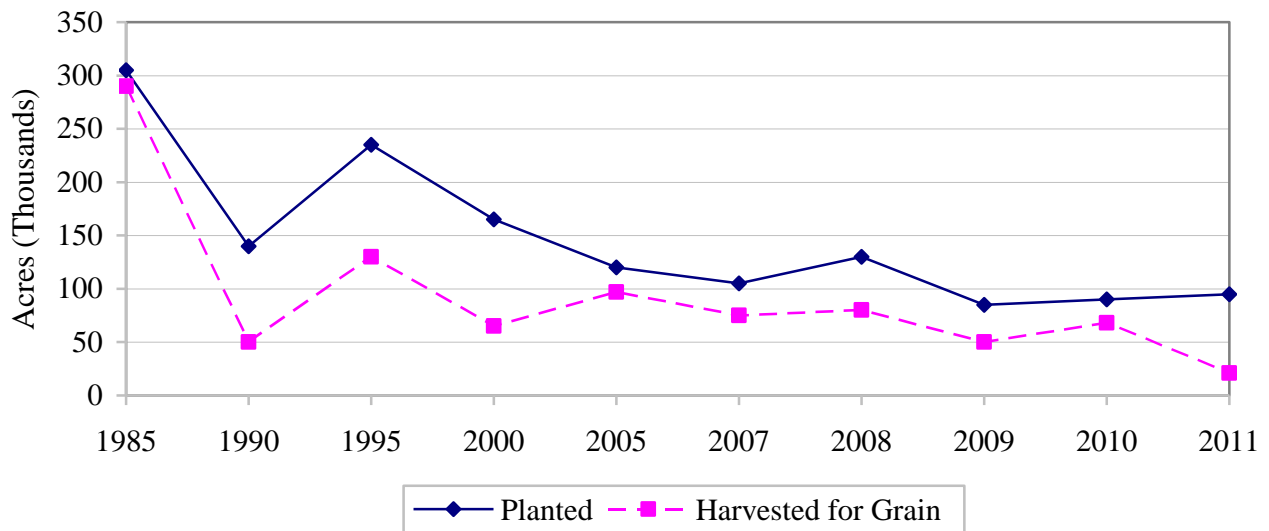

Sorghum: Acreage, Production, Price, and Value

Crop Year	Planted for all Purposes	Harvested for Grain					Harvested for Silage		
		Acreage	Yield	Production	Price Per Bushel	Value of Production	Acreage	Yield	Production
	1,000 Acres	1,000 Acres	1,000 Bushels	1,000 Bushels	Dollars	1,000 Dollars	1,000 Acres	1,000 Tons	1,000 Tons
1985	305	290	48.0	13,920	2.34	32,573	1	12.0	12
1990	140	50	65.0	3,250	2.38	7,735	3	12.0	36
1995	235	130	26.0	3,380	3.23	10,917	8	12.0	96
2000	165	65	25.0	1,625	2.20	3,576	8	18.0	144
2005	120	97	45.0	4,365	2.10	9,167	14	15.0	210
2007	105	75	40.0	3,000	4.06	12,180	20	15.0	300
2008	130	80	43.0	3,440	3.50	12,040	25	16.0	400
2009	85	50	46.0	2,300	3.43	7,883	18	16.0	288
2010 ^{1/}	90	68	66.0	4,488	4.98	24,127	16	17.0	272
2011	95	21	64.0	1,344	6.10	8,204	11	14.0	154

^{1/} Revised.

New Mexico Sorghum Yields 1985-2011

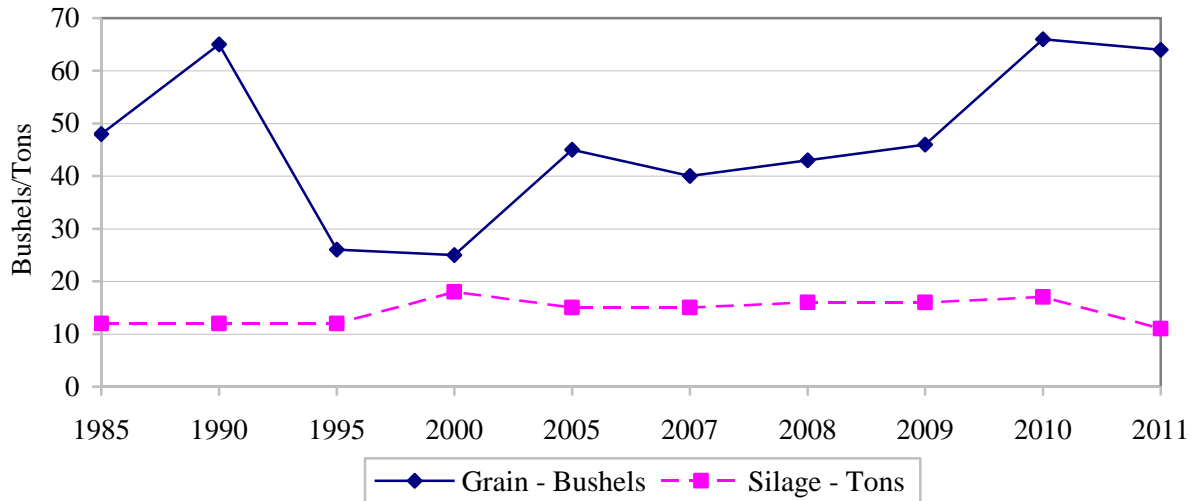

Sorghum: Acreage, Yield, and Production by County

2010	Planted All Purposes			Harvested for Grain								
	-----Acres-----			-----Acres-----			Yield Per Acre (Bu.)			Production (1,000 Bu.)-		
	Irrig	Non-Irrig	Total	Irrig	Non-Irrig	Total	Irrig	Non-Irrig	Total	Irrig	Non-Irrig	Total
DISTRICT 30	1/	1/	80,400	1/	1/	61,000	1/	1/	61.6	1/	1/	3,758
Curry	1/	1/	40,000	1/	1/	32,200	1/	1/	70.0	1/	1/	2,255
Quay	1/	1/	5,100	1/	1/	2,500	1/	1/	48.0	1/	1/	120
Roosevelt	1/	1/	30,500	1/	1/	24,000	1/	1/	49.2	1/	1/	1,180
Combined Counties	1/	1/	4,800	1/	1/	2,300	1/	1/	88.3	1/	1/	203
Combined Districts	1/	1/	9,600	1/	1/	7,000	1/	1/	104.3	1/	1/	730
STATE	29,000	56,000	85,000	14,200	35,800	50,000	92.0	28.0	46.0	1,300	1,000	2,300

2011 ^{1/}	Planted All Purposes			Harvested for Grain								
	-----Acres-----			-----Acres-----			Yield Per Acre (Bu.)			Production (1,000 Bu.)		
	Irrig	Non-Irrig	Total	Irrig	Non-Irrig	Total	Irrig	Non-Irrig	Total	Irrig	Non-Irrig	Total
STATE	1/	1/	95,000	1/	1/	21,000	1/	1/	64.0	1/	1/	1,344

^{1/} Not published due to insufficient data.

Corn: Acreage, Production, Price, and Value

Crop Year	Planted for All Purposes	Harvested for Grain					Harvested for Silage		
		Acreage	Yield Per Acre	Production	Price Per Bushel	Value of Production	Acreage	Yield Per Acre	Production
	1,000 Acres	1,000 Acres	Bushels	1,000 Bushels	Dollars	1,000 Dollars	1,000 Acres	Tons	1,000 Tons
1985	92	65	155	10,075	2.67	26,900	25	23.0	575
1990	85	55	145	7,975	2.67	21,293	27	19.0	513
1995	123	73	160	11,680	2.95	34,456	49	18.0	882
2000	150	66	160	10,560	2.52	26,611	82	23.0	1,886
2005	140	55	175	9,625	2.60	25,025	84	24.0	2,016
2007	135	54	180	9,720	5.20	50,544	80	25.0	2,000
2008	140	55	180	9,900	5.30	52,470	83	25.0	2,075
2009	130	50	185	9,250	4.12	38,110	78	27.0	2,106
2010 ^{1/}	140	66	180	11,880	5.03	59,756	72	27.0	1,944
2011	125	43	180	7,740	6.00	46,440	78	24.0	1,872

^{1/} Revised.

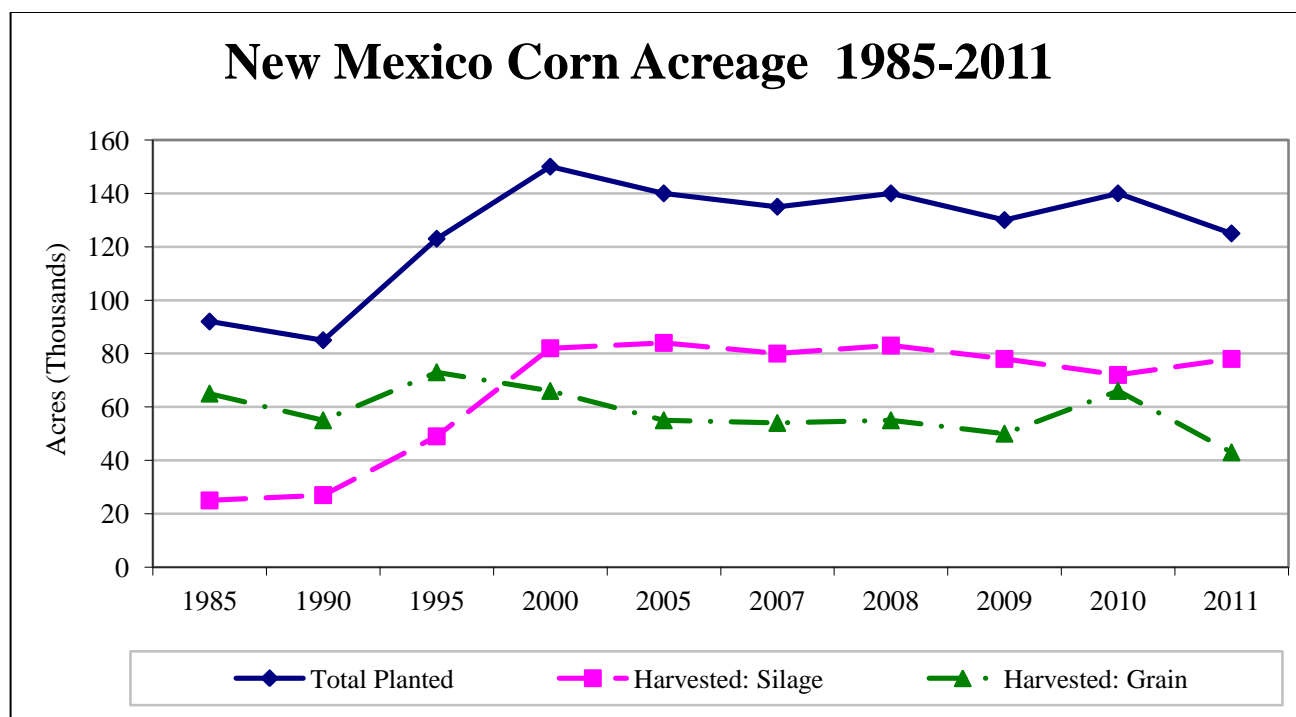

Corn Grain: Acreage, Yield, and Production by County

District/County	-----2010-----				-----2011-----			
	Planted for all Purposes	Harvested for Grain	Yield Per Acre	Production	Planted for all Purposes	Harvested for Grain	Yield Per Acre	Production
	-----Acres-----		-----Bushels-----		-----Acres-----		-----Bushels-----	
DISTRICT 10	22,700	21,000	188.1	3,950,000	20,700	18,100	190.3	3,445,000
DISTRICT 30	<i>1/</i>	<i>1/</i>	<i>1/</i>	<i>1/</i>	68,800	22,400	170.6	3,821,000
Curry	<i>1/</i>	<i>1/</i>	<i>1/</i>	<i>1/</i>	<i>1/</i>	<i>1/</i>	<i>1/</i>	<i>1/</i>
Union	<i>1/</i>	<i>1/</i>	<i>1/</i>	<i>1/</i>	23,600	19,100	170.2	3,250,000
Combined Districts	117,300	45,000	176.2	7,930,000	35,500	2,500	189.6	474,000
STATE	140,000	66,000	180.0	11,880,000	125,000	43,000	180.0	7,740,000

Corn Silage: Acreage, Yield, and Production by County

District/County	-----2010-----			-----2011-----		
	Acreage Harvested	Yield Per Acre	Production	Acreage Harvested	Yield Per Acre	Production
	-----Tons-----			-----Tons-----		
DISTRICT 10	1,400	25.5	36,000	<i>1/</i>	<i>1/</i>	<i>1/</i>
DISTRICT 30	35,100	26.0	920,000	43,600	23.5	1,017,000
Curry	16,100	27.5	440,000	19,600	25.5	500,000
Torrance	<i>1/</i>	<i>1/</i>	<i>1/</i>	7,100	27.5	197,000
Combined Counties	19,000	25.5	480,000	16,900	19.0	320,000
DISTRICT 70	5,000	30.0	149,000	<i>1/</i>	<i>1/</i>	<i>1/</i>
Luna	3,400	32.0	109,000	<i>1/</i>	<i>1/</i>	<i>1/</i>
Sierra	500	26.0	13,000	<i>1/</i>	<i>1/</i>	<i>1/</i>
Socorro	1,100	24.5	27,000	<i>1/</i>	<i>1/</i>	<i>1/</i>
DISTRICT 90	30,500	27.5	839,000	29,000	24.5	717,000
Chaves	16,000	30.0	483,000	15,500	26.0	403,000
Doña Ana	5,600	27.0	150,000	<i>1/</i>	<i>1/</i>	<i>1/</i>
Lea	<i>1/</i>	<i>1/</i>	<i>1/</i>	8,400	24.5	207,000
Combined Counties	8,900	23.0	206,000	5,100	21.0	107,000
Combined Districts	---	---	---	5,400	25.5	138,000
STATE	72,000	27.0	1,944,000	78,000	24.0	1,872,000

^{1/} Not published due to insufficient data.

Upland Cotton: Acreage, Production, Price, and Value

Crop Year	Acreage		Yield Per Acre	Production (480-Lbs)	Price Per Pound	Value of Production
	Planted	Harvested				
	1,000 Acres	1,000 Acres	Net Pounds	1,000 Bales	Cents	1,000 Dollars
1985	70.0	54.0	631	71.0	57.60	19,630
1990	69.0	62.0	735	95.0	70.90	32,330
1995	61.0	56.0	609	71.0	81.70	27,843
2000	72.0	67.0	724	101.0	53.10	25,743
2005	56.0	51.0	1,016	108.0	54.00	27,994
2007	43.0	39.0	1,095	89.0	59.90	25,589
2008	38.0	35.0	974	71.0	49.00	16,699
2009	31.1	29.5	1,172	72.0	63.00	21,773
2010 ^{1/}	48.0	47.0	1,174	115.0	100.00	55,200
2011^{2/}	70.0	58.0	1,059	128.0	87.40	64,512

^{1/} Revised.

^{2/} Value of production is preliminary.

Upland Cotton: Acreage, Yield, and Production by County

District/County	Acreage						Production (480-Lbs)	
	Planted		Harvested		Yield Per Acre			
	Acres		Acres		Pounds		Bales	
	2010	2011	2010	2011	2010	2011	2010	2011
DISTRICT 30	10,400	18,000	9,600	11,900	795	787	15,900	19,500
Roosevelt	6,700	^{2/}	6,400	^{2/}	638	^{2/}	8,500	^{2/}
DISTRICT 70	3,100	8,000	3,100	7,500	1,316	1,472	8,500	23,000
DISTRICT 90	34,500	44,000	34,300	38,600	1,268	1,063	90,600	85,500
Chaves	1,500	3,500	1,500	3,100	1,312	1,177	4,100	7,600
Doña Ana	8,200	9,900	8,200	9,750	1,352	1,477	23,100	30,000
Eddy	4,100	5,400	4,100	5,350	1,077	1,184	9,200	13,200
Lea	20,700	25,200	20,500	20,400	1,269	816	54,200	34,700
STATE	48,000	70,000	47,000	58,000	1,174	1,059	115,000	128,000

^{2/} Value included in District 30 to avoid disclosure of individual operations.

American-Pima Cotton: Acreage, Production, Price, and Value

Crop Year	Acreage		Yield Per Acre	Production (480-Lbs)	Price Per Pound	Value of Production
	Planted	Harvested				
	1,000 Acres	1,000 Acres	Net Pounds	1,000 Bales	Cents	1,000 Dollars
1985	8.0	7.9	687	11.3	98.80	5,359
1990	19.3	19.3	609	24.5	117.00	13,759
1995	15.0	15.0	605	18.9	118.00	10,705
2000	4.2	4.1	539	4.6	93.80	2,071
2005	11.5	11.5	918	22.0	110.00	11,616
2007	4.7	4.6	856	8.2	96.20	3,786
2008	2.6	1.9	758	3.0	^{2/}	^{2/}
2009	2.8	2.8	686	4.0	^{2/}	^{2/}
2010 ^{1/}	2.7	2.7	836	4.7	^{2/}	^{2/}
2011	3.4	3.4	875	6.2	^{2/}	^{2/}

^{1/} Revised.

^{2/} Value not published to avoid disclosure of individual operations.

Cotton Harvested Acreage 1985-2011

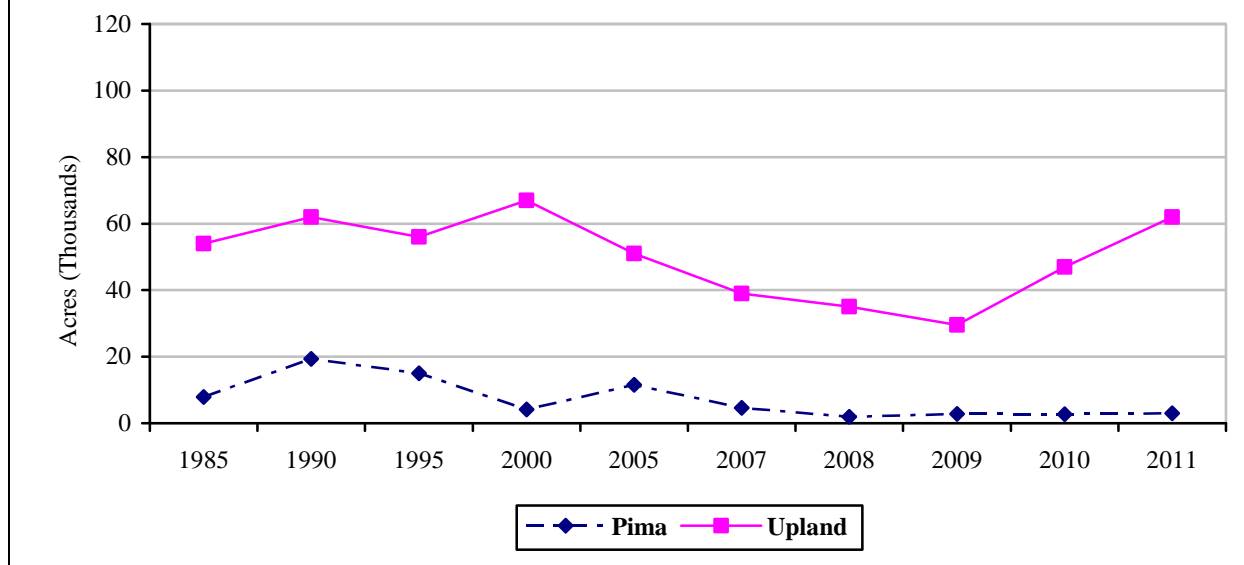

Cottonseed: Production, Farm Disposition, Price, and Value

Crop Year	Farm Disposition			Season Average Price Per Ton <u>Dollars</u>	Value of Production <u>1,000 Dollars</u>
	Production	Sold to Oil Mills	Other ^{1/}		
	-----1,000 Tons-----				
1985	31.3	20.0	11.3	61	1,909
1990	48.0	13.0	35.0	143	6,864
1995	33.4	3.1	30.3	137	4,576
2000	39.7	6.3	33.4	120	4,764
2005	45.0	---	45.0	108	4,860
2007	33.5	---	33.5	183	6,131
2008	25.0	---	25.0	289	7,225
2009	25.4	---	25.4	180	4,572
2010 ^{2/}	41.6	---	41.6	195	8,112
2011^{3/}	45.0	---	45.0	402	19,698

^{1/}Includes planting seed, exports, interfarm sales, shrinkage, losses, and other uses.

^{2/}Revised.

^{3/}Value of production is preliminary.

Peanuts: Acreage, Yield, Production, Price, and Value

Crop Year	Acreage		Yield Per Acre	Production	Price Per Cwt.	Value of Production
	Planted	Harvested				
	<u>Acres</u>	<u>Acres</u>	<u>Pounds</u>	<u>1,000 Pounds</u>	<u>Cents</u>	<u>1,000 Dollars</u>
1985	12,400	12,400	2,580	31,992	29.3	9,374
1990	20,000	20,000	2,500	50,000	31.7	15,850
1995	20,000	20,000	2,150	43,000	33.6	14,448
2000	27,300	26,000	2,115	54,990	32.0	17,597
2005	19,000	19,000	3,500	66,500	20.0	13,300
2007	10,000	10,000	3,200	32,000	20.0	6,400
2008	8,000	8,000	3,200	25,600	24.2	6,195
2009	7,000	7,000	3,100	21,700	29.3	6,358
2010 ^{1/}	10,000	10,000	3,400	34,000	32.2	10,948
2011	6,600	6,600	2,700	17,820	52.9	9,427

^{1/} Revised.

Dry Beans: Acreage, Yield, Production, Price, and Value

Crop Year	Acreage		Yield Per Acre	Production	Price Per Cwt.	Value of Production
	Planted	Harvested				
	<u>1,000 Acres</u>	<u>1,000 Acres</u>	<u>Lbs.</u>	<u>1,000 Cwt.</u>	<u>Dollars</u>	<u>1,000 Dollars</u>
1990	14.5	14.0	1,650	231	22.50	5,198
1995	12.5	12.5	2,010	251	25.00	6,275
2000	6.0	6.0	1,800	108	19.00	2,052
2005	6.3	6.3	2,200	139	32.00	4,448
2007	8.3	8.3	2,180	181	39.00	7,059
2008	9.3	9.3	2,300	214	50.00	10,700
2009	12.5	12.4	2,220	275	45.00	12,375
2010	13.8	13.8	2,330	322	31.00	9,982
2011	12.5	12.4	2,230	277	50.00	13,850

Vegetables and Nuts

CHILE: Planted chile acreage in 2011 increased by 9 percent to 10,000 acres from 9,150 in 2010, with 95 percent of the crop harvested at 9,500 acres. Production came in at 68,850 tons compared to 66,660 in 2010. Paprika harvested acreage rose from 2,500 in 2010 to 4,400 harvested acres in 2011.

At the state level, yields were up in 2011 for most varieties. Paprika was the lone variety with a lower yield at 1.6 tons per acre compared to 1.9 in 2010. Long mild green yields were 15.3 tons per acre and long hot green 10.0 tons per acre. Long red was 1.4 tons per acre.

The value of New Mexico chile was estimated at \$46.7 million, compared to \$41.6 million in 2010.

2011 Chile: Acreage and Production by District and County

District/ County	Planted Acreage			Harvested Acreage			Production (Tons)		
	2009	2010	2011	2009	2010	2011	2009	2010	2011
District 70	5,100	4,750	4,880	4,900	4,400	4,880	33,400	35,550	43,150
Hidalgo ¹	900	1/	1/	800	1/	1/	5,300	1/	1/
Luna	3,200	3,100	3,190	3,200	2,950	3,190	22,900	24,900	33,020
Other Counties ^{2/}	1,000	1,650	1,140	900	1,450	1,140	5,200	10,650	10,130
District 90	7,700	4,400	5,120	7,400	4,300	4,620	39,300	31,050	25,700
Doña Ana	3,900	2,900	2,500	3,700	2,800	2,050	32,000	25,750	21,610
Other Counties	3,800	1,500	2,620	3,700	1,500	2,570	7,300	5,250	4,090
STATE	12,800	9,150	10,000	12,300	8,700	9,500	72,700	66,660	68,850

^{1/} To avoid disclosure, published in District 70 Other Counties.

^{2/} District 10 and District 30 were included in District 70 Other Counties.

SOURCE: New Mexico Department of Agriculture

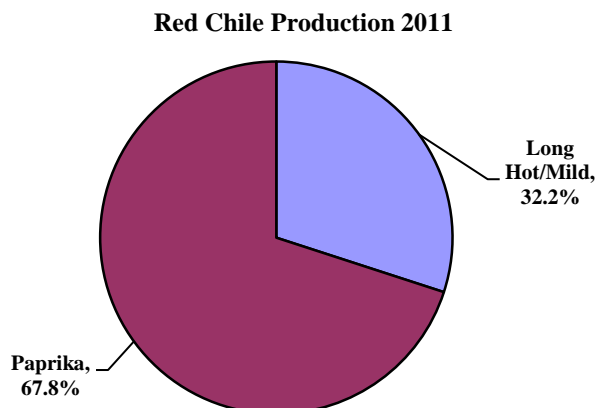
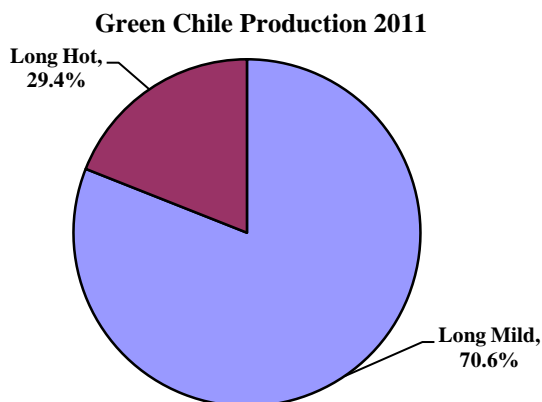

Chile Acreage, Yield, Production, and Value by Variety

Variety	Acreage Harvested ^{1/}		Yield Per Acre ^{2/}		Production		Average Price Per Ton		Value of Production	
	2010	2011	2010	2011	2010	2011	2010	2011	2010	2011
Green			-----Tons-----				-----Dollars-----		-----\$1,000-----	
Long Mild	3,800	3,140	12.7	15.3	48,150	47,900	496	457	23,900	21,880
Long Hot	1,250	1,110	9.1	10.0	11,350	10,980	474	524	5,375	5,757
Red										
Paprika	2,550	4,440	1.9	1.6	4,950	6,930	1,737	1,884	8,600	13,054
Long Hot/Mild ^{3/}	2,000	2,110	1.1	1.4	2,150	3,040	1,737	2,022	3,735	6,027
Total	8,700	9,500	7.7	7.2	66,660	68,850	625	679	41,610	46,719

^{1/} 1,300 acres were harvested for both green and red, but only counted once in the total

^{2/} Yields influenced by lower yielding acreage harvested for both green and red.

^{3/} Beginning in 2010, Red Long Hot was combined with Red Long Mild.

Chile Harvested Acreage

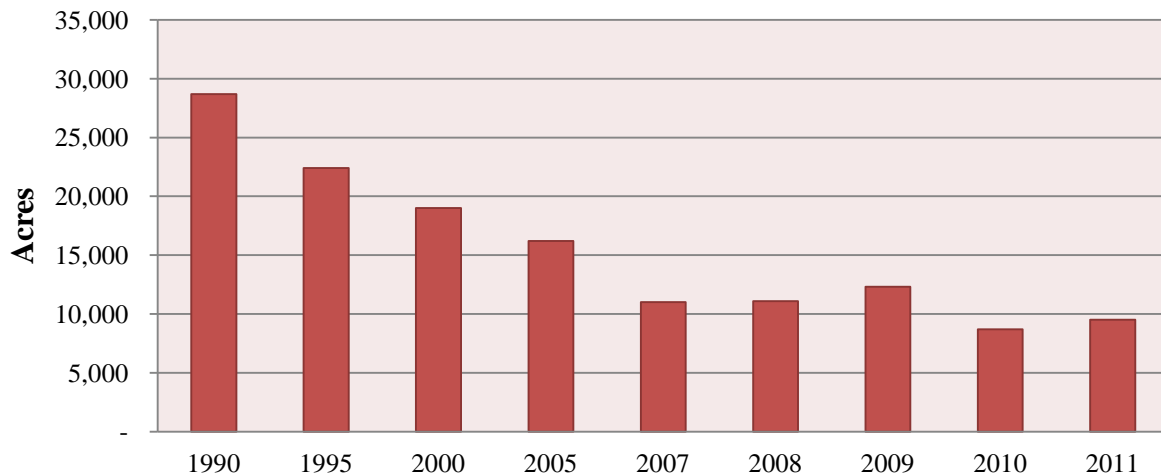

Chile Yields by District, County, and Variety

District/County	----Green----				----Red----			
	Long Mild		Long Hot		Paprika		Long	
	2010	2011	2010	2011	2010	2011	2010	2011
	----- Tons -----							
District 70	11.7	16.6	1/	1/	2.2	2.0	1.1	1.6
Luna	12.2	18.0	1/	1/	2.1	2.1	1.1	1.6
District 90	14.2	13.2	9.2	10.1	1.8	1.3	1.0	1.4
Doña Ana	13.9	13.2	9.3	9.8	1.8	1.3	1.0	1.4
State	12.7	15.3	9.1	10.0	1.9	1.6	1.1	1.4

^{1/}Not published to avoid disclosing individual information.

SOURCE: New Mexico Department of Agriculture

ONIONS: Onion growers in New Mexico planted 6,100 acres and harvested 5,900 acres in 2011. The average yield decreased from the previous year's yield of 560 cwt per acre to 460 cwt per acre. Price per cwt decreased from \$27.40 in 2010 to 15.90 in 2011. This resulted in total value of production of \$43 million.

The major varieties of commercially grown New Mexico onions include Grano, Granex, Sweet Spanish, and mid-summer hybrids such as the popular Nu-Mex variety. Most of the state's onions are nonstorage varieties. During our peak summer harvest period, New Mexico is a major supplier for the nation. Harvest usually begins mid-May and continues into September.

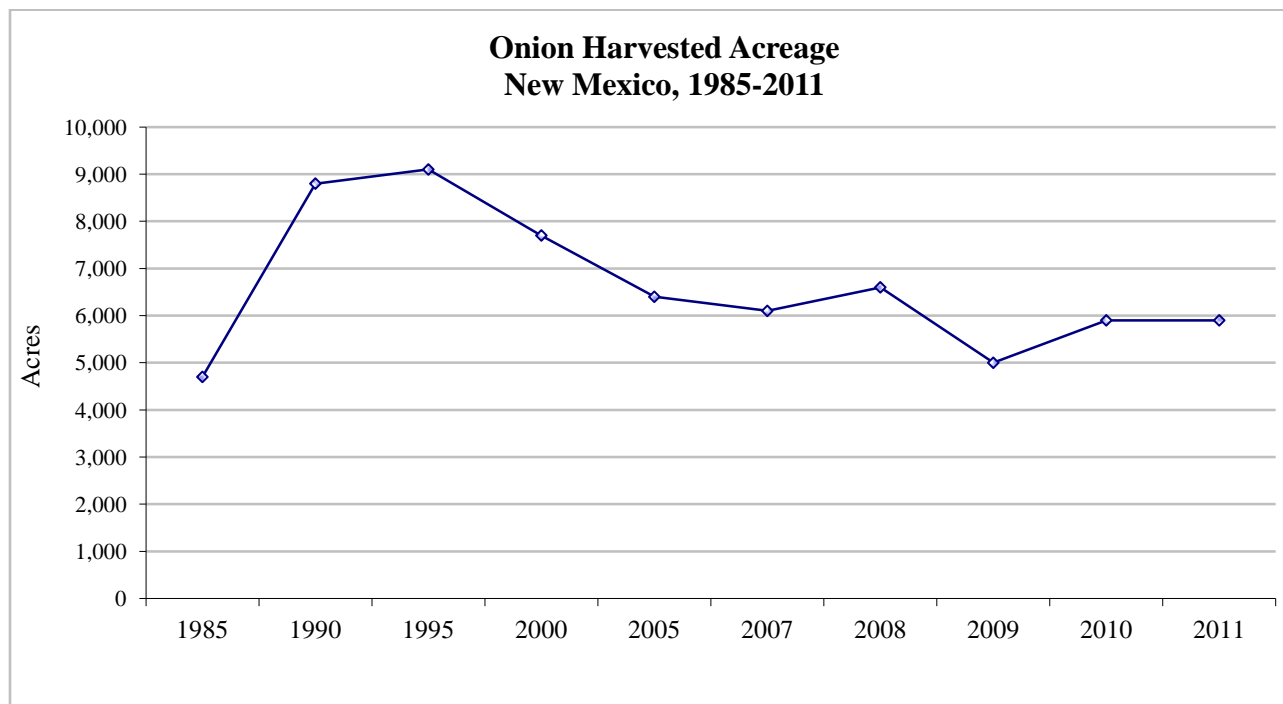

Onions: Monthly Prices Received

Year	June	July	August	September
-----Dollars Per 100 Lbs.-----				
1985	9.60	21.50	9.80	7.50
1990	10.40	9.55	9.00	8.50
1995	11.70	14.80	11.40	---
2000	11.30	7.80	11.90	---
2005	12.70	17.80	18.10	---
2007	24.90	22.00	13.30	---
2008	13.50	14.60	15.20	---
2009	18.70	20.00	^{1/}	---
2010	26.40	31.40	21.90	---
2011	16.00	15.60	14.30	---

^{1/} Insufficient data to publish

Onions: Acreage, Yield, Production, and Value

Crop Year	Acreage		Yield Per Acre	Production	Price Per Cwt.	Value of Production
	Planted	Harvested				
	Acres	Acres	Cwt.	1,000 Cwt.	Dollars	1,000 Dollars
1985	4,700	4,500	325	1,463	12.90	18,873
1990	8,800	8,400	350	2,940	9.71	28,547
1995	9,100	9,100	450	4,095	12.90	52,826
2000	8,000	7,700	460	3,542	9.25	32,764
2005	6,500	6,400	530	3,392	15.80	53,594
2007	7,300	7,100	500	3,550	20.80	73,840
2008	7,000	6,600	500	3,300	14.40	47,520
2009	5,200	5,000	550	2,750	19.60	53,900
2010	6,000	5,900	560	3,304	27.40	90,530
2011	6,100	5,900	460	2,714	15.90	43,153

Onions: Acreage, Yield, and Production by County

District/County	Acreage				Yield Per Acre		Production	
	Planted		Harvested					
	-----Acres-----				-----Cwt.-----		----1,000 Cwt.----	
	<u>2010</u>	<u>2011</u>	<u>2010</u>	<u>2011</u>	<u>2010</u>	<u>2011</u>	<u>2010</u>	<u>2011</u>
DISTRICT 70	2,600	<i>1/</i>	2,600	<i>1/</i>	521	<i>1/</i>	1,354	<i>1/</i>
DISTRICT 90	3,400	<i>1/</i>	3,300	<i>1/</i>	591	<i>1/</i>	1,950	<i>1/</i>
Doña Ana	3,400	<i>1/</i>	3,300	<i>1/</i>	591	<i>1/</i>	1,950	<i>1/</i>
STATE	6,000	6,100	5,900	5,900	560	460	3,304	2,714

^{1/} Insufficient data to publish

SOURCE: New Mexico Department of Agriculture

PECANS: Pecan production in New Mexico totaled 61 million pounds in 2011, a high bearing year in the alternate bearing cycle. Chaves and Eddy counties showed significant decreases from the previous year. Farmers received \$2.67 per pound on average for their pecans. Value of production totaled slightly over \$162 million, the second highest in the nation.

Pecan Production

New Mexico Total In-Shell 1985-2011

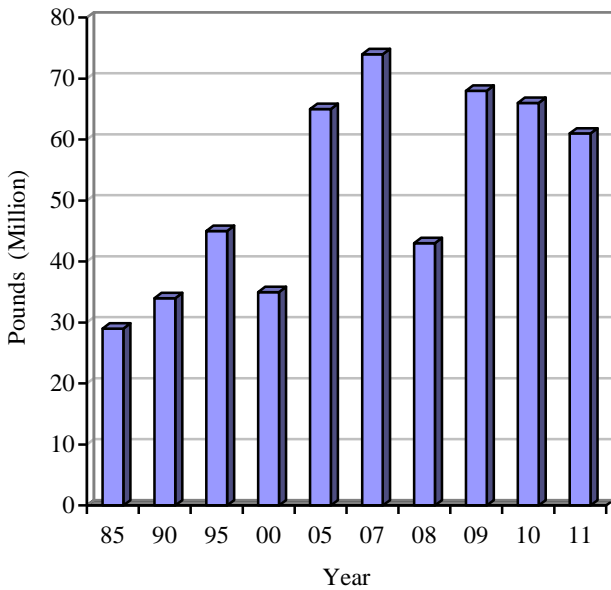

Pecans: Production, Price, and Value

Crop Year	Production (in shell)	Price Per Pound	Value of Production
	1,000 Pounds	Dollars	1,000 Dollars
1985	29,000	.88	25,520
1990	34,000	1.53	52,020
1995	45,000	1.24	55,800
2000	35,000	1.37	47,950
2005	65,000	1.70	110,500
2007	74,000	1.30	96,200
2008	43,000	1.45	62,350
2009	68,000	1.76	119,680
2010	66,000	2.83	186,780
2011	61,000	2.67	162,870

Pecans: Acres and Production by County

District/County	2007 Census		Production		
	Bearing Acres	Number of Farms	2009	2010	2011
	-----Number-----		-----1,000 Pounds-----		
DISTRICTS 10, 30 & 70	1,816	145	3,500	3,100	3,400
DISTRICT 90	33,930	1,528	64,500	62,900	57,600
Chaves	2,935	111	5,800	8,500	2,500
Doña Ana	25,597	1,145	52,100	43,600	48,000
Eddy	3,112	105	3,700	8,200	5,300
Otero	1,725	123	2,200	2,000	^{1/}
Combined Counties	561	44	700	600	1,800
STATE	35,746	1,673	68,000	66,000	61,000

^{1/}To avoid disclosure, not published but included in combined counties.

SOURCE: New Mexico Department of Agriculture

County Profiles

Census 2007		Bernalillo County		Livestock - Jan 1, 2012		Head	Rank
Number of Farms	635			Milk Cows		2,900	9
Land in Farms (Acres)	237,735			Cash Receipts 2011		\$1,000	Rank
Avg. Size of Farm	374			Crops		5,790	20
Value of Products Sold	\$17,883,000			Livestock		22,141	26
Avg. Net Farm Income	\$895						
Census County Ranking	U.S. Rank	Crops 2011	Acres	Yield	Production	Unit	Rank
Cattle and Calves	2,290	Alfalfa Hay	3,000	6.50	19,500	Tons	11
Milk	489						
Horses	640						
Hay and Silage Land	2,075						

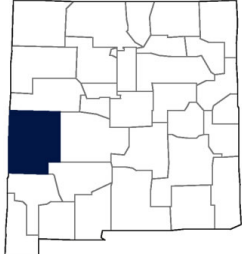
Census 2007		Catron County		Livestock - Jan 1, 2012		Head	Rank
Number of Farms	259			Cattle and Calves		23,500	17
Land in Farms (Acres)	1,482,579			Cash Receipts 2011		\$1,000	Rank
Avg. Size of Farm	5,724			Crops		296	32
Value of Products Sold	\$11,030,000			Livestock		30,586	19
Avg. Net Farm Income	-\$1,075						
Census County Ranking	U.S. Rank	Crops 2011	Acres	Yield	Production	Unit	Rank
Cattle and Calves	1,152						
Milk	---						
Horses	1,343						
Hay and Silage Land	2,908						

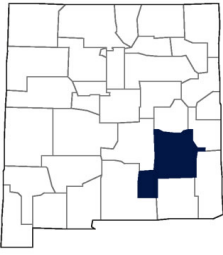
Census 2007		Chaves County		Livestock - Jan 1, 2012		Head	Rank
Number of Farms	584			Cattle and Calves		165,000	2
Land in Farms (Acres)	2,454,564			Milk Cows		87,000	1
Avg. Size of Farm	4,203			Sheep and Lambs		13,400	2
Value of Products Sold	\$339,088,000			Cash Receipts 2011		\$1,000	Rank
Avg. Net Farm Income	\$106,675			Crops		58,326	5
		Livestock		610,996	1		
Census County Ranking	U.S. Rank	Crops 2011	Acres	Yield	Production	Unit	Rank
Cattle and Calves	46	Alfalfa	20,000	7.35	147,000	Tons	2
Milk	14	Corn, Silage	15,500	26.00	403,000	Tons	2
Horses	700	Cotton, Upland	3,100	1,177	7,600	Bales	4
Hay and Silage Land	651	Pecans	---	---	2,500,000	Pounds	3

County Profiles

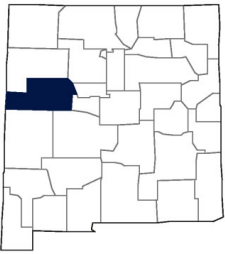
Census 2007		Cibola County		Livestock – Jan 1, 2011		Head	Rank
Number of Farms	317			Cattle and Calves		15,100	28
Land in Farms (Acres)	1,478,697			Sheep and Lambs		3,800	8
Avg. Size of Farm	4,665			Cash Receipts 2011		\$1,000	Rank
Value of Products Sold	1/			Crops		865	28
Avg. Net Farm Income	-\$920			Livestock		18,577	29
Census County Ranking	U.S. Rank	Crops 2011	Acres	Yield	Production	Unit	Rank
Cattle and Calves	1,599						
Milk	---						
Horses	925						
Hay and Silage Land	2,824						

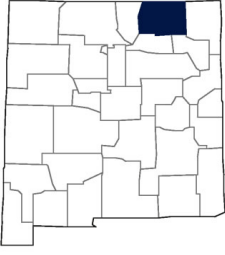
Census 2007		Colfax County		Livestock - Jan 1, 2012		Head	Rank
Number of Farms	302			Cattle and Calves		31,000	13
Land in Farms (Acres)	2,152,343			Cash Receipts 2011		\$1,000	Rank
Avg. Size of Farm	7,127			Crops		2,197	27
Value of Products Sold	\$33,334,000			Livestock		38,670	16
Avg. Net Farm Income	\$16,090						
Census County Ranking	U.S. Rank	Crops 2011	Acres	Yield	Production	Unit	Rank
Cattle and Calves	943	Alfalfa	4,700	1.90	9,000	Tons	15
Milk	2,248						
Horses	833						
Hay and Silage Land	1,338						

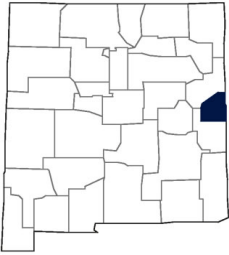
Census 2007		Curry County		Livestock - Jan 1, 2012		Head	Rank
Number of Farms	681			Cattle and Calves		195,000	1
Land in Farms (Acres)	887,491			Milk Cows		66,000	2
Avg. Size of Farm	1,303			Cash Receipts 2011		\$1,000	Rank
Value of Products Sold	\$347,323,000			Crops		60,797	4
Avg. Net Farm Income	\$137,119			Livestock		548,142	2
Census County Ranking	U.S. Rank	Crops 2011	Acres	Yield	Production	Unit	Rank
Cattle and Calves	38	Alfalfa	6,200	5.30	33,000	Tons	8
Milk	22	Corn, Silage	19,600	25.50	500,000	Tons	1
Horses	948	Wheat, Grain	27,000	17.00	458,000	Bushels	2
Hay and Silage Land	686	Other, Hay	10,000	2.00	20,000	Tons	1

County Profiles

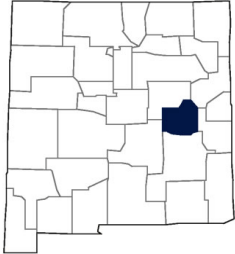
Census 2007		De Baca County		Livestock - Jan 1, 2012		Head	Rank
Number of Farms	173			Cattle and Calves		23,500	19
Land in Farms (Acres)	1,070,531			Sheep and Lambs		600	17
Avg. Size of Farm	6,188			Cash Receipts 2011		\$1,000	Rank
Value of Products Sold	\$19,901,000			Crops		8,425	15
Avg. Net Farm Income	\$16,652			Livestock		28,647	24
Census County Ranking	U.S. Rank	Crops 2011	Acres	Yield	Production	Unit	Rank
Cattle and Calves	1,211	Alfalfa	5,800	5.85	34,000	Tons	7
Milk	2,283	Other, Hay	1,000	4.00	4,000	Tons	2
Horses	2,179						
Hay and Silage Land	2,184						

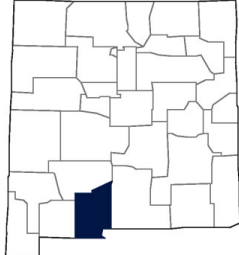
Census 2007		Doña Ana County		Livestock - Jan 1, 2012		Head	Rank
Number of Farms	1,762			Cattle and Calves		105,000	4
Land in Farms (Acres)	589,373			Milk Cows		54,000	4
Avg. Size of Farm	334			Sheep and Lambs		700	16
Value of Products Sold	\$388,787,000			Cash Receipts 2011		\$1,000	Rank
Avg. Net Farm Income	\$57,075			Crops		221,299	1
		Livestock		392,249	4		
Census County Ranking	U.S. Rank	Crops 2011	Acres	Yield	Production	Unit	Rank
Milk	27	Alfalfa	17,500	7.80	136,300	Tons	3
Horses	472	Cotton, Upland	9,750	1,477	30,000	Bales	2
Hay and Silage Land	993	Chile	2,050	---	21,610	Tons	2
		Pecans	---	---	48,000,000	Pounds	1
		Wheat, Grain	800	82.50	66,000	Bushels	4

County Profiles

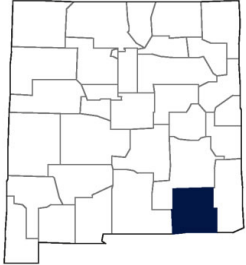
Census 2007		Eddy County		Livestock - Jan 1, 2012		Head	Rank
Number of Farms	543			Cattle and Calves		45,500	7
Land in Farms (Acres)	1,107,912			Milk Cows		13,000	6
Avg. Size of Farm	2,040			Sheep and Lambs		1,800	10
Value of Products Sold	\$94,848,000			Cash Receipts 2011		\$1,000	Rank
Avg. Net Farm Income	\$25,704			Crops		51,413	6
				Livestock		116,816	7
Census County Ranking	U.S. Rank	Crops 2011	Acres	Yield	Production	Unit	Rank
Cattle and Calves	594	Cotton, Upland	5,350	1,184	13,200	Bales	3
Milk	179	Pecans	---	---	5,300,000	Pounds	2
Horses	1,042						
Hay and Silage Land	459						

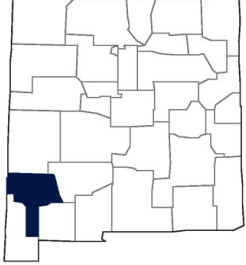
Census 2007		Grant County		Livestock - Jan 1, 2012		Head	Rank
Number of Farms	327			Cattle and Calves		23,500	19
Land in Farms (Acres)	1,213,349			Cash Receipts 2011		\$1,000	Rank
Avg. Size of Farm	3,711			Crops		600	29
Value of Products Sold	\$7,818,000			Livestock		28,750	23
Avg. Net Farm Income	-\$955						
Census County Ranking	U.S. Rank	Crops 2011	Acres	Yield	Production	Unit	Rank
Cattle and Calves	1,197	Alfalfa	500	4.60	2,300	Tons	17
Milk	2,345						
Horses	1,092						
Hay and Silage Land	2,962						

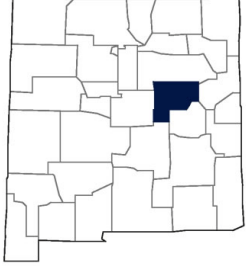
Census 2007		Guadalupe County		Livestock - Jan 1, 2012		Head	Rank
Number of Farms	258			Cattle and Calves		25,500	16
Land in Farms (Acres)	1,405,030			Sheep and Lambs		2,800	9
Avg. Size of Farm	5,446			Cash Receipts 2011		\$1,000	Rank
Value of Products Sold	\$10,850,000			Crops		438	31
Avg. Net Farm Income	\$326			Livestock		31,671	18
Census County Ranking	U.S. Rank	Crops 2011	Acres	Yield	Production	Unit	Rank
Cattle and Calves	1,107	Alfalfa	1,100	2.00	2,200	Tons	18
Milk	1/						
Horses	1,829						
Hay and Silage Land	2,839						

County Profiles

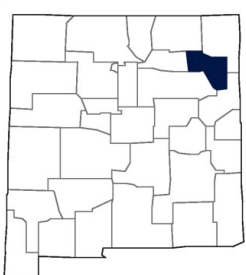
Census 2007		Harding County		Livestock - Jan 1, 2012		Head	Rank
Number of Farms	168			Cattle and Calves		25,000	17
Land in Farms (Acres)	944,306			Cash Receipts 2011		\$1,000	Rank
Avg. Size of Farm	5,621			Crops		457	30
Value of Products Sold	\$13,361,000			Livestock		30,496	20
Avg. Net Farm Income	\$1,968						
Census County Ranking	U.S. Rank	Crops 2011	Acres	Yield	Production	Unit	Rank
Cattle and Calves	1,151						
Milk	---						
Horses	2,364						
Hay and Silage Land	2,810						

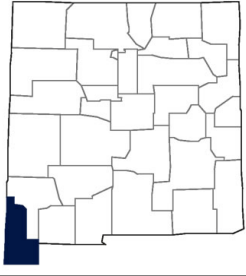
Census 2007		Hidalgo County		Livestock - Jan 1, 2012		Head	Rank
Number of Farms	162			Cattle and Calves		21,000	25
Land in Farms (Acres)	1,028,547			Cash Receipts 2011		\$1,000	Rank
Avg. Size of Farm	6,349			Crops		15,458	11
Value of Products Sold	\$17,532,000			Livestock		27,084	25
Avg. Net Farm Income	\$11,145						
Census County Ranking	U.S. Rank	Crops 2011	Acres	Yield	Production	Unit	Rank
Cattle and Calves	1,292	Alfalfa	4,800	6.45	31,000	Tons	9
Milk	1/						
Horses	1,988						
Hay and Silage Land	2,225						

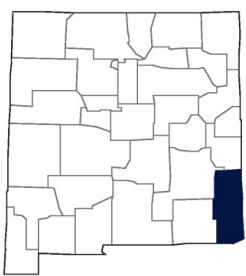
Census 2007		Lea County		Livestock - Jan 1, 2012		Head	Rank
Number of Farms	572			Cattle and Calves		76,000	6
Land in Farms (Acres)	2,365,168			Milk Cows		20,500	5
Avg. Size of Farm	4,135			Sheep and Lambs		1,800	10
Value of Products Sold	\$93,644,000			Cash Receipts 2011		\$1,000	Rank
Avg. Net Farm Income	\$21,711			Crops		40,790	8
		Livestock		189,474	5		
Census County Ranking	U.S. Rank	Crops 2011	Acres	Yield	Production	Unit	Rank
Cattle and Calves	217	Corn, Silage	8,400	24.50	207,000	Tons	3
Milk	160	Cotton, Upland	20,400	816	34,700	Bales	1
Horses	524	Other, Hay	2,100	1.05	2,200	Tons	6
Hay and Silage Land	1,402						

County Profiles

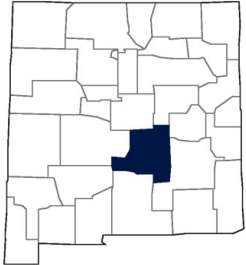
Census 2007		Lincoln County		Livestock - Jan 1, 2012		Head	Rank
Number of Farms	361			Cattle and Calves	29,500	14	
Land in Farms (Acres)	1,750,475			Sheep and Lambs	10,400	4	
Avg. Size of Farm	4,849			Cash Receipts 2011		\$1,000	Rank
Value of Products Sold	\$13,269,000			Crops	3,692	23	
Avg. Net Farm Income	-\$1,020			Livestock	36,949	17	
Census County Ranking	U.S. Rank	Crops 2011	Acres	Yield	Production	Unit	Rank
Cattle and Calves	990						
Milk	1/						
Horses	908						
Hay and Silage Land	2,983						

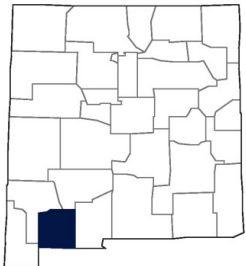
Census 2007		Luna County		Livestock - Jan 1, 2012		Head	Rank
Number of Farms	206			Cattle and Calves	22,000	24	
Land in Farms (Acres)	653,558			Cash Receipts 2011		\$1,000	Rank
Avg. Size of Farm	3,173			Crops	66,420	3	
Value of Products Sold	\$48,891,000			Livestock	43,978	14	
Avg. Net Farm Income	\$6,265						
Census County Ranking	U.S. Rank	Crops 2011	Acres	Yield	Production	Unit	Rank
Cattle and Calves	1,252	Alfalfa	2,300	7.75	17,800	Tons	12
Milk	1/	Chile	3,190	---	33,020	Tons	1
Horses	2,118						
Hay and Silage Land	2,414						

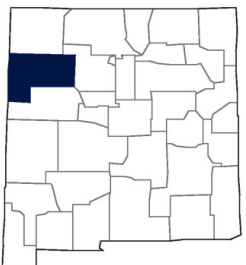
Census 2007		McKinley County		Livestock - Jan 1, 2012		Head	Rank
Number of Farms	2,624			Cattle and Calves	32,000	12	
Land in Farms (Acres)	3,172,899			Sheep and Lambs	33,000	1	
Avg. Size of Farm	1,209			Cash Receipts 2011		\$1,000	Rank
Value of Products Sold	\$7,881,000			Crops	3,914	22	
Avg. Net Farm Income	-\$3,358			Livestock	40,599	15	
Census County Ranking	U.S. Rank	Crops 2011	Acres	Yield	Production	Unit	Rank
Cattle and Calves	936	Other, Hay	500	1.4	700	Tons	10
Milk	---						
Horses	43						
Hay and Silage Land	2,623						

County Profiles

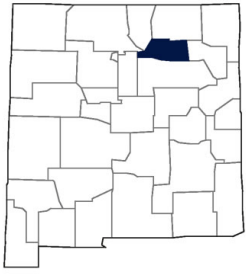
Census 2007		Mora County		Livestock - Jan 1, 2012		Head	Rank
Number of Farms	589			Cattle and Calves		15,500	26
Land in Farms (Acres)	914,549			Cash Receipts 2011		\$1,000	Rank
Avg. Size of Farm	1,553			Crops		2,343	26
Value of Products Sold	\$7,564,000			Livestock		19,287	27
Avg. Net Farm Income	-\$2,906						
Census County Ranking	U.S. Rank	Crops 2011	Acres	Yield	Production	Unit	Rank
Cattle and Calves	1,587						
Milk	2,134						
Horses	1,075						
Hay and Silage Land	1,641						

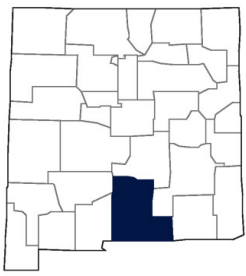
Census 2007		Otero County		Livestock - Jan 1, 2012		Head	Rank
Number of Farms	493			Cattle and Calves		15,500	26
Land in Farms (Acres)	1,126,432			Sheep and Lambs		4,200	6
Avg. Size of Farm	2,285			Cash Receipts 2011		\$1,000	Rank
Value of Products Sold	\$15,227,000			Crops		6,812	18
Avg. Net Farm Income	\$13,095			Livestock		19,221	28
Census County Ranking	U.S. Rank	Crops 2011	Acres	Yield	Production	Unit	Rank
Cattle and Calves	1,582						
Milk	2,388						
Horses	875						
Hay and Silage Land	2,857						

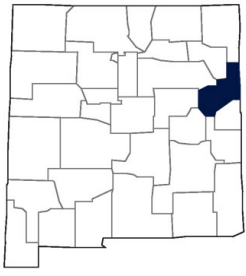
Census 2007		Quay County		Livestock - Jan 1, 2012		Head	Rank
Number of Farms	636			Cattle and Calves		40,000	9
Land in Farms (Acres)	1,489,686			Sheep and Lambs		800	15
Avg. Size of Farm	2,342			Cash Receipts 2011		\$1,000	Rank
Value of Products Sold	\$35,903,000			Crops		6,459	19
Avg. Net Farm Income	\$16,120			Livestock		48,884	11
Census County Ranking	U.S. Rank	Crops 2011	Acres	Yield	Production	Unit	Rank
Cattle and Calves	728	Alfalfa	2,700	5.35	14,500	Tons	13
Milk	1/						
Horses	1,198						
Hay and Silage Land	1,630						

County Profiles

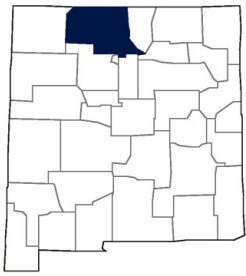
Census 2007		Rio Arriba County		Livestock - Jan 1, 2012		Head	Rank
Number of Farms	1,312			Cattle and Calves		23,500	19
Land in Farms (Acres)	1,460,186			Sheep and Lambs		3,900	7
Avg. Size of Farm	1,113						
Value of Products Sold	\$12,763,000			Cash Receipts 2011		\$1,000	Rank
Avg. Net Farm Income	-\$654			Crops		7,445	16
				Livestock		29,222	21
Census County Ranking	U.S. Rank	Crops 2011	Acres	Yield	Production	Unit	Rank
Cattle and Calves	1,198	Alfalfa	12,200	1.70	21,000	Tons	10
Milk	---	Other, Hay	3,800	0.90	3,500	Tons	3
Horses	229						
Hay and Silage Land	1,030						

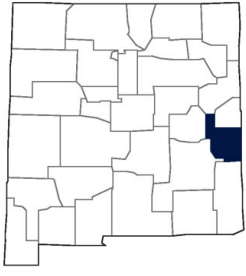
Census 2007		Roosevelt County		Livestock - Jan 1, 2012		Head	Rank
Number of Farms	876			Cattle and Calves		120,000	3
Land in Farms (Acres)	1,494,051			Milk Cows		63,000	3
Avg. Size of Farm	1,706						
Value of Products Sold	\$253,950,000			Cash Receipts 2011		\$1,000	Rank
Avg. Net Farm Income	\$50,298			Crops		49,488	7
				Livestock		445,121	3
Census County Ranking	U.S. Rank	Crops 2011	Acres	Yield	Production	Unit	Rank
Cattle and Calves	73	Wheat, Grain	31,700	7.90	252,000	Bushels	3
Milk	30						
Horses	1,606						
Hay and Silage Land	560						

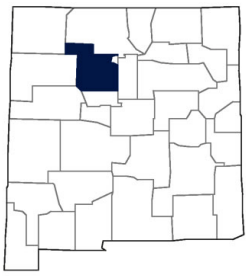
Census 2007		Sandoval County		Livestock - Jan 1, 2012		Head	Rank
Number of Farms	652			Cattle and Calves		9,200	29
Land in Farms (Acres)	591,736			Sheep and Lambs		1,800	10
Avg. Size of Farm	908						
Value of Products Sold	\$9,054,000			Cash Receipts 2011		\$1,000	Rank
Avg. Net Farm Income	-\$799			Crops		3,103	24
				Livestock		11,720	30
Census County Ranking	U.S. Rank	Crops 2011	Acres	Yield	Production	Unit	Rank
Cattle and Calves	2,013						
Milk	1/						
Horses	580						
Hay and Silage Land	2,294						

County Profiles

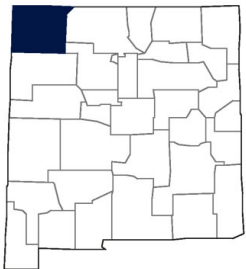
Census 2007		San Juan County		Livestock - Jan 1, 2012		Head	Rank
Number of Farms	1,897			Cattle and Calves		23,000	22
Land in Farms (Acres)	1,630,556			Sheep and Lambs		10,500	3
Avg. Size of Farm	860						
Value of Products Sold	\$57,199,000			Cash Receipts 2011		\$1,000	Rank
Avg. Net Farm Income	\$1,871			Crops		90,812	2
		Livestock		28,901	22		
Census County Ranking	U.S. Rank	Crops 2011	Acres	Yield	Production	Unit	Rank
Cattle and Calves	1,312	Alfalfa	29,700	5.40	160,500	Tons	1
Milk	1/	Other, Hay	1,000	1.90	1,900	Tons	7
Horses	131						
Hay and Silage Land	679						

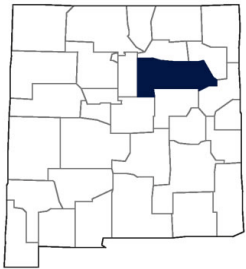
Census 2007		San Miguel County		Livestock - Jan 1, 2012		Head	Rank
Number of Farms	765			Cattle and Calves		38,500	10
Land in Farms (Acres)	2,241,222						
Avg. Size of Farm	2,930			Cash Receipts 2011		\$1,000	Rank
Value of Products Sold	\$17,186,000			Crops		7,103	17
Avg. Net Farm Income	-\$221			Livestock		47,342	12
Census County Ranking	U.S. Rank	Crops 2011	Acres	Yield	Production	Unit	Rank
Cattle and Calves	754						
Milk	2,265						
Horses	417						
Hay and Silage Land	2,196						

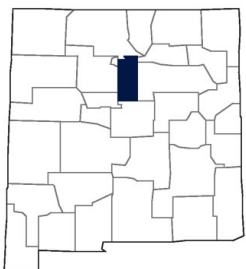
Census 2007		Santa Fe County		Livestock - Jan 1, 2012		Head	Rank
Number of Farms	489			Cattle and Calves		7,300	30
Land in Farms (Acres)	569,404			Sheep and Lambs		900	13
Avg. Size of Farm	1,164						
Value of Products Sold	\$12,614,000			Cash Receipts 2011		\$1,000	Rank
Avg. Net Farm Income	-\$4,801			Crops		4,228	21
		Livestock		9,603	31		
Census County Ranking	U.S. Rank	Crops 2011	Acres	Yield	Production	Unit	Rank
Cattle and Calves	2,193						
Milk	2,064						
Horses	782						
Hay and Silage Land	2,507						

County Profiles

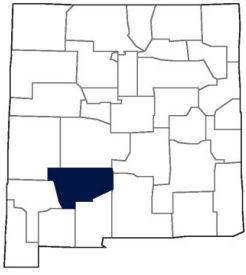
Census 2007		Sierra County		Livestock - Jan 1, 2012		Head	Rank
Number of Farms	265			Cattle and Calves		22,500	23
Land in Farms (Acres)	1,344,339			Cash Receipts 2011		\$1,000	Rank
Avg. Size of Farm	5,073			Crops		13,503	12
Value of Products Sold	\$23,556,000			Livestock		44,774	13
Avg. Net Farm Income	\$6,991						
Census County Ranking	U.S. Rank	Crops 2011	Acres	Yield	Production	Unit	Rank
Cattle and Calves	1,251						
Milk	1/						
Horses	1,575						
Hay and Silage Land	2,631						

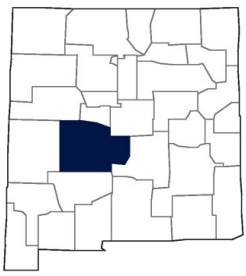
Census 2007		Socorro County		Livestock - Jan 1, 2012		Head	Rank
Number of Farms	536			Cattle and Calves		41,000	8
Land in Farms (Acres)	1,429,970			Milk Cows		8,800	8
Avg. Size of Farm	2,668			Sheep and Lambs		500	18
Value of Products Sold	\$40,101,000			Cash Receipts 2011		\$1,000	Rank
Avg. Net Farm Income	\$8,488			Crops		9,012	14
		Livestock		92,078	8		
Census County Ranking	U.S. Rank	Crops 2011	Acres	Yield	Production	Unit	Rank
Cattle and Calves	702	Alfalfa	7,500	6.05	45,500	Tons	6
Milk	282						
Horses	664						
Hay and Silage Land	1,634						

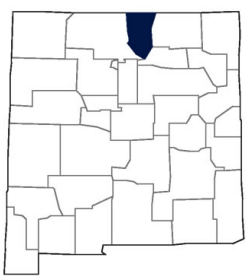
Census 2007		Taos County		Livestock - Jan 1, 2012		Head	Rank
Number of Farms	637			Cattle and Calves		6,700	31
Land in Farms (Acres)	456,932			Sheep and Lambs		500	18
Avg. Size of Farm	717			Cash Receipts 2011		\$1,000	Rank
Value of Products Sold	\$5,992,000			Crops		2,556	25
Avg. Net Farm Income	-\$521			Livestock		8,782	32
Census County Ranking	U.S. Rank	Crops 2011	Acres	Yield	Production	Unit	Rank
Cattle and Calves	2,243	Alfalfa	7,300	1.50	11,000	Tons	14
Milk	2,221	Other, Hay	1,300	0.75	1,000	Tons	9
Horses	602						
Hay and Silage Land	1,556						

County Profiles

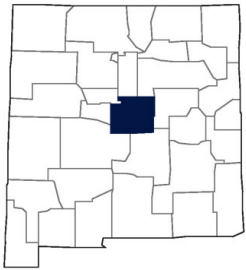
Census 2007		Torrance County		Livestock - Jan 1, 2012		Head	Rank
Number of Farms	561			Cattle and Calves		37,500	11
Land in Farms (Acres)	1,796,048			Sheep and Lambs		5,500	5
Avg. Size of Farm	3,202						
Value of Products Sold	\$40,438,000			Cash Receipts 2011		\$1,000	Rank
Avg. Net Farm Income	\$7,600			Crops		20,081	10
		Livestock		63,428	10		
Census County Ranking	U.S. Rank	Crops 2011	Acres	Yield	Production	Unit	Rank
Cattle and Calves	780	Alfalfa	10,200	5.70	58,300	Tons	5
Milk	^{1/}	Corn, Silage	7,100	27.50	197,000	Tons	4
Horses	1,035	Other, Hay	1,200	2.25	2,700	Tons	5
Hay and Silage Land	1,326						

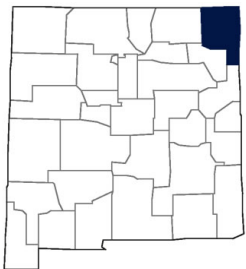
Census 2007		Union County		Livestock - Jan 1, 2012		Head	Rank
Number of Farms	380			Cattle and Calves		98,000	5
Land in Farms (Acres)	2,192,690						
Avg. Size of Farm	5,770			Cash Receipts 2011		\$1,000	Rank
Value of Products Sold	\$136,971,000			Crops		32,479	9
Avg. Net Farm Income	\$16,942			Livestock		119,293	6
Census County Ranking	U.S. Rank	Crops 2011	Acres	Yield	Production	Unit	Rank
Cattle and Calves	72	Alfalfa	1,000	2.70	2,700	Tons	16
Milk	2,314	Corn, Grain	19,100	170.20	3,250,000	Bushels	1
Horses	1,267	Wheat, Grain	15,400	40.30	621,000	Bushels	1
Hay and Silage Land	2,107	Other, Hay	2,200	1.30	2,900	Tons	4

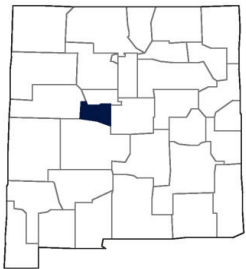
Census 2007		Valencia County		Livestock - Jan 1, 2012		Head	Rank
Number of Farms	901			Cattle and Calves		26,000	15
Land in Farms (Acres)	505,682			Milk Cows		9,000	7
Avg. Size of Farm	561			Sheep and Lambs		900	13
Value of Products Sold	\$36,322,000			Cash Receipts 2011		\$1,000	Rank
Avg. Net Farm Income	\$8,550			Crops		11,307	13
		Livestock		74,385	9		
Census County Ranking	U.S. Rank	Crops 2011	Acres	Yield	Production	Unit	Rank
Cattle and Calves	1,091	Alfalfa	12,000	5.40	64,500	Tons	4
Milk	276	Other, Hay	600	2.35	1,400	Tons	8
Horses	458						
Hay and Silage Land	1,360						

^{1/} Withheld to avoid disclosing data for individual farms.

NEW MEXICO DEPARTMENT OF AGRICULTURE

www.nmda.nmsu.edu

Office of the Director/Secretary (Jeff M. Witte, Anthony Parra, Larry Dominguez) (575) 646-3007

Establishes policy for the daily operation of the department, serves as liaison between agricultural producers and state and federal government, and serves on national committees on behalf of agriculture.

Agricultural Biosecurity (Kelly Hamilton) (307) 630-2398

Responsibilities include coordination of agriculture safety and defense programs for the state of New Mexico and New Mexico State University.

Agricultural and Environmental Services (Bonnie Rabe) (575) 646-2220

Oversees Pesticide Management, which administers pesticide-use laws, certification, and licensing of all pesticide applicators; Entomology and Nursery Industries, which is designed to handle in-store inspection of nursery plants and entomology programs; Feed, Seed, and Fertilizer, which administers the commercial feed, seed, and fertilizer laws and supervises the chemistry, seed, and entomology laboratories.

State Chemist Laboratory (575) 646-3318

Provides analyses of official samples of feed, fertilizer, and pesticide products for the public and other agencies on a fee basis.

Seed Laboratory (575) 646-3407

Provides official seed testing to determine germination, quality, and weed content and seed testing for the public and other agencies on a fee basis.

Agricultural Programs and Resources (Julie Maitland) (575) 646-2642

Supervises the cooperative predatory wild animal and rodent pest program, supervises farm and range improvement fund activities, coordinates the New Mexico Soil and Water Conservation Program, and coordinates a noxious weed program.

Dairy (Alfred Reeb) (505) 841-9425

Inspects all dairy farms and processing plants, permits milk tankers and milk hauler samplers, reviews and approves all construction plans for dairy farms and processing plants, and enforces the U.S. Food and Drug Administration's Pasteurized Milk Ordinance.

Marketing and Development (David Lucero) (575) 646-4929

Responsible for state, national, and international market and expansion for New Mexico products, livestock, and processed foods; commodity promotions; specialty crop development; produce quality inspection; market news; agricultural statistics; organic certification and education; and licensing of produce brokers and packers.

Standards and Consumer Services (Joe Gomez) (575) 646-1616

Oversees Consumer Services, which provides weighmaster licensing and inspection of weighing and measuring devices as well as packaged commodities, eggs, and dairy products; Petroleum Standards, which provides inspection of petroleum measuring devices and quality of petroleum products; and supervises the metrology and petroleum standards laboratories.

Metrology Laboratory (575) 646-1616

Maintains custody of official state standards for mass, volume, and length and provides calibration of weights and measures used in department regulatory activities and calibration services on a fee basis for industry.

Petroleum Standards Laboratory (575) 646-1616

Provides analyses of official samples in the enforcement of petroleum product quality standards and specification and sample analyses on a fee basis for industry and other agencies.

Veterinary Diagnostic Services (Tim Hanosh) (505) 383-9299

Provides diagnostic analysis of animal specimens on a referral basis for the public and other agencies.



U.S. DEPARTMENT OF AGRICULTURE
NATIONAL AGRICULTURAL
STATISTICS SERVICE

NEW MEXICO FIELD OFFICE

PO Box 1809, Las Cruces, NM, 88004
<http://www.nass.usda.gov/nm>

1-800-530-8810
nass-nm@nass.usda.gov

IN COOPERATION WITH
NEW MEXICO DEPT. OF AGRICULTURE