

# TABLE OF CONTENTS

## INTRODUCTION/ACKNOWLEDGMENT

USDA/NASS New Mexico Field Office  
National Association of State Departments of Agriculture

## GENERAL

Release Dates for Statistical Publications .....	3
Number of Farms and Land in Farms .....	4
Usual Planting and Harvesting Dates.....	5
Climate .....	6
Fertilizer Shipped into New Mexico .....	7
Commercial Feed Sold in New Mexico .....	8

## PRICES AND INCOME

Farm Sector Economic Analysis.....	9
Income from Farming .....	10
Cash Receipts All Commodities .....	11
New Mexico Cash Receipts .....	12
Cash Receipts by Commodity and by County .....	13
Cash Receipts All Livestock, All Crops .....	14
Cash Receipts Cattle and Calves, Milk .....	15
Cash Receipts Hay .....	16
Cash Receipts Wheat and Cotton .....	17
Cash Receipts Sheep and Other Livestock .....	18
Government Payments .....	19
Government Payments .....	20
Prices Received for Hay .....	21
Prices Received For Cattle.....	22
Grazing Fees .....	22
Cash Rents and Land Values .....	24

## LIVESTOCK

Livestock Summary .....	25
Cattle and Calves .....	26
Number and Value.....	26
Number by Class.....	27
Commercial Slaughter .....	27
Inventory, Supply, and Disposition.....	28
Production, Price, and Disposition.....	28
Number by County.....	29
Range and Pasture Feed Condition .....	30
Milk Production	
Milk Production and Income .....	31
Prices Received for Milk .....	31
Milk Production by County.....	32
Monthly Milk Production .....	32
Sheep and Lambs	
Number and Value .....	33
Commercial Slaughter .....	33
Number by Class.....	34
Wool Production and Value.....	34
Prices Received for Wool .....	34
Inventory, Supply, and Disposition.....	35
Production, Price, and Income .....	35
Sheep by County.....	36
Hogs and Pigs	
Inventory, Supply, and Disposition.....	37
Production, Price, and Income .....	37
Goats	
Inventory.....	38
Mohair Production, Price, and Value .....	38

## FIELD CROPS

Crop Summary .....	39
Acreage and Value of Principal Field Crops .....	40
Wheat .....	41
Wheat by County.....	42
All Hay .....	43
Alfalfa and Other Hay .....	43
Other Hay by County .....	43
Alfalfa Hay by County .....	44
Sorghum.....	45
Sorghum by County .....	46
Corn.....	47
Corn by County .....	48
Corn Silage by County .....	48
Cotton.....	49
Upland Cotton by County.....	49
American-Pima Cotton.....	49
Cottonseed.....	50
Potatoes .....	51
Dry Beans.....	51
Peanuts .....	52
Peanuts by County.....	52

## VEGETABLES AND NUTS

Chile	
Acreage and Production by County .....	53
Acreage, Yield, and Production by County .....	54
Onions	
Monthly Prices Received.....	55
Onions by County.....	56
Pecans .....	57
Pecans by County .....	57

## Historic Data

1867-2011 Cattle.....	58
1909-2010 Wheat .....	59

## COUNTY PROFILES..... 60

## NMDA DIRECTORY .....(back cover)

New Mexico Agricultural Statistics  
a cooperative program between

United States Department of Agriculture  
National Agricultural Statistics Service  
Cynthia Clark, Ph.D.  
Administrator

State of New Mexico  
Department of Agriculture  
Jeff M. Witte  
Director/Secretary

USDA and NMDA thank all NM agriculture producers and trust that you find  
the 2010 New Mexico Agricultural Statistics valuable.

---

United States Department of Agriculture  
National Agricultural Statistics Service (NASS)  
New Mexico Field Office

2507 North Telshor Boulevard, Suite 4, Las Cruces, New Mexico 88011

Jim Brueggen, Director  
Longino Bustillos, Deputy Director

**Agricultural Statisticians:** José Acosta Rita Alírez Steve Hoel

**Data Processing/Support:** Dolores Acosta Ana Chavez Kelsi Cureton  
Lisa Gillis Cameron Willis

NASS conducts all survey data collection for the cooperative program. The federal program  
information is reviewed and published by the Agricultural Statistics Board, NASS, USDA.

Call us at (575) 522-6023 or (800) 530-8810 or email us at [nass-nm@nass.usda.gov](mailto:nass-nm@nass.usda.gov)  
Reports, Releases, and more at: [www.nass.usda.gov/nm](http://www.nass.usda.gov/nm)

---

A very special '**Thank You**' to our  
*National Association of State Departments of Agriculture (NASDA)*  
telephone and field enumerators who diligently collect '*timely, accurate, and useful statistics*' through  
personal interviews and telephone calls throughout the state.

**NASDA Supervisory Enumerators**

Randall Ahlstrom, Silver City, NM  
Patsy Herrera, Las Cruces, NM  
Wesley Shafer, Grady, NM  
Felix Aguilar, Corrales, NM

Clarence Begaye, Ft. Defiance, AZ  
David Kyea, Clayton, NM  
Garda Stock, Waterflow, NM

NASS and NASDA maintain a cooperative agreement for the services of this part-time  
workforce to collect the data for your agricultural statistics program.

---

**FRONT COVER**

Photo Courtesy of  
New Mexico Department of Agriculture



## NEW MEXICO FIELD OFFICE Reports Issued During the Year

GENERAL REPORTS	FREQUENCY	APPROXIMATE DATE OF PUBLICATION <sup>1/</sup>
Crop Weather	Weekly	March - November (Mondays)
AgUpdate	Monthly	Variable depending on national reports
Weekly AgUpdate- Crop Progress and Condition		
Monthly AgUpdate-Milk Production, Cattle on Feed, and Agricultural Prices Received		
New Mexico Agricultural Statistics	Annual	December
Census of Agriculture	Every 5 Years	February 2014 <a href="http://www.nass.usda.gov/census">www.nass.usda.gov/census</a>
<b>REPORT DATES FOR CROPS <sup>2/</sup></b>		
Crop Production	Monthly	August (mid) through Jan (mid)
Grain Stocks	Quarterly	January (mid) March - June - September (late)
Prospective Plantings	Annual	March (late)
Cotton Ginnings	Annual	May (mid)
Chile	Annual	April (early)
Pecans - Production and Disposition	Annual	July (mid)
Crop Yields	Monthly	August – January (mid-month)
Pecans – Forecast	Bi-Annual	October; January (mid)
<b>REPORT DATES FOR LIVESTOCK, DAIRY, AND LIVESTOCK PRODUCTS <sup>2/</sup></b>		
Cattle	Semi-Annual	January (late); July (mid)
Sheep and Goats	Annual	January (late)
Wool and Mohair Production	Annual	January (late)
Honey	Annual	February (late)
Meat Animal Production, Disposition, and Income	Annual	April (late)
Milk Production, Disposition, and Income	Annual	April (late)
<b>ECONOMIC AND MISCELLANEOUS <sup>2/</sup></b>		
Number of Farms and Land in Farms	Annual	February (late)
Farm Production Expenditures	Annual	August (early)
Agricultural Land Values/Cash Rents	Annual	August (early)
<b>COUNTY ESTIMATES (available at <a href="http://www.usda.gov/nass">www.usda.gov/nass</a> LINK - QUICK STATS)</b>		
Wheat		Feb (mid)
Corn		Feb (late)
Sorghum		Feb (late)
Cattle and Calves		May (late)
Milk Production		May (late)
Sheep and Lambs		May (late)
Peanuts		May (mid)
Alfalfa		June (late)
Chile		June (early)
Cotton		June (mid)
Onions		June (mid)

<sup>1/</sup> Reports are available on the USDA website [www.usda.gov/nass](http://www.usda.gov/nass) on the approximate date of publication.

<sup>2/</sup> Summaries of these reports are also printed in the AgUpdate.

## Farm Numbers and Land in Farms<sup>1/</sup>

Year	Number of Farms in Operation	Land in Farms (1,000 Acres)	Number of Cattle Operations <sup>2/</sup>	Number of Milk Cow Operations <sup>2/3/</sup>	Number of Sheep Operations <sup>2/</sup>	Number of Hog Operations <sup>2/</sup>
1985	14,000	45,000	9,000	1,400	1,500	1,200
1990	13,500	44,500	9,000	1,200	1,200	900
1995	15,000	45,000	9,000	900	1,000	500
2000	18,000	44,900	8,400	500	900	400
2005	17,500	43,400	7,600	450	800	350
2006	17,500	43,100	7,400	350	800	350
2007	21,000	43,200	9,500	270	2,900	400
2008	20,600	43,000	---	---	---	---
2009	20,700	43,100	---	---	---	---
<b>2010</b>	<b>21,000</b>	<b>43,200</b>	<b>---</b>	<b>---</b>	<b>---</b>	<b>---</b>

<sup>1/</sup> Includes farms and ranches, excludes BLM and Forest Service land leased to farmers and ranchers on a per head basis.

<sup>2/</sup> Includes farms and ranches having one or more head of species on hand at any time during the year. Discontinued in 2008.

<sup>3/</sup> Included in number of cattle operations.

## Census Number of Farms by County

District/County	Number of Farms			District/County	Number of Farms		
	1997	2002	2007		1997	2002	2007
<b>District 10</b>	<b>5,501</b>	<b>4,703</b>	<b>9,464</b>	<b>District 30 (cont.)</b>			
Bernalillo	680	618	635	Roosevelt	913	804	876
Cibola	214	155	317	San Miguel	783	565	765
Los Alamos	9	6	---	Torrance	620	461	561
McKinley	266	150	2,624	Union	546	419	380
Rio Arriba	1,136	988	1,312	<b>District 70</b>	<b>1,780</b>	<b>1,404</b>	<b>1,755</b>
Sandoval	465	347	652	Catron	286	206	259
San Juan	880	808	1,897	Grant	372	272	327
Santa Fe	515	460	489	Hidalgo	176	144	162
Taos	498	453	637	Luna	243	171	206
Valencia	838	718	901	Sierra	217	223	265
<b>District 30</b>	<b>5,890</b>	<b>4,739</b>	<b>5,389</b>	Socorro	486	388	536
Colfax	398	284	302	<b>District 90</b>	<b>4,705</b>	<b>4,324</b>	<b>4,315</b>
Curry	808	677	681	Chaves	689	604	584
De Baca	223	188	173	Doña Ana	1,681	1,691	1,762
Guadalupe	275	208	258	Eddy	603	510	543
Harding	204	129	168	Lea	682	554	572
Mora	444	410	589	Lincoln	448	343	361
Quay	676	594	636	Otero	602	622	493
<b>STATE</b>					<b>17,876</b>	<b>15,170</b>	<b>20,930</b>

# Planting and Harvesting Dates

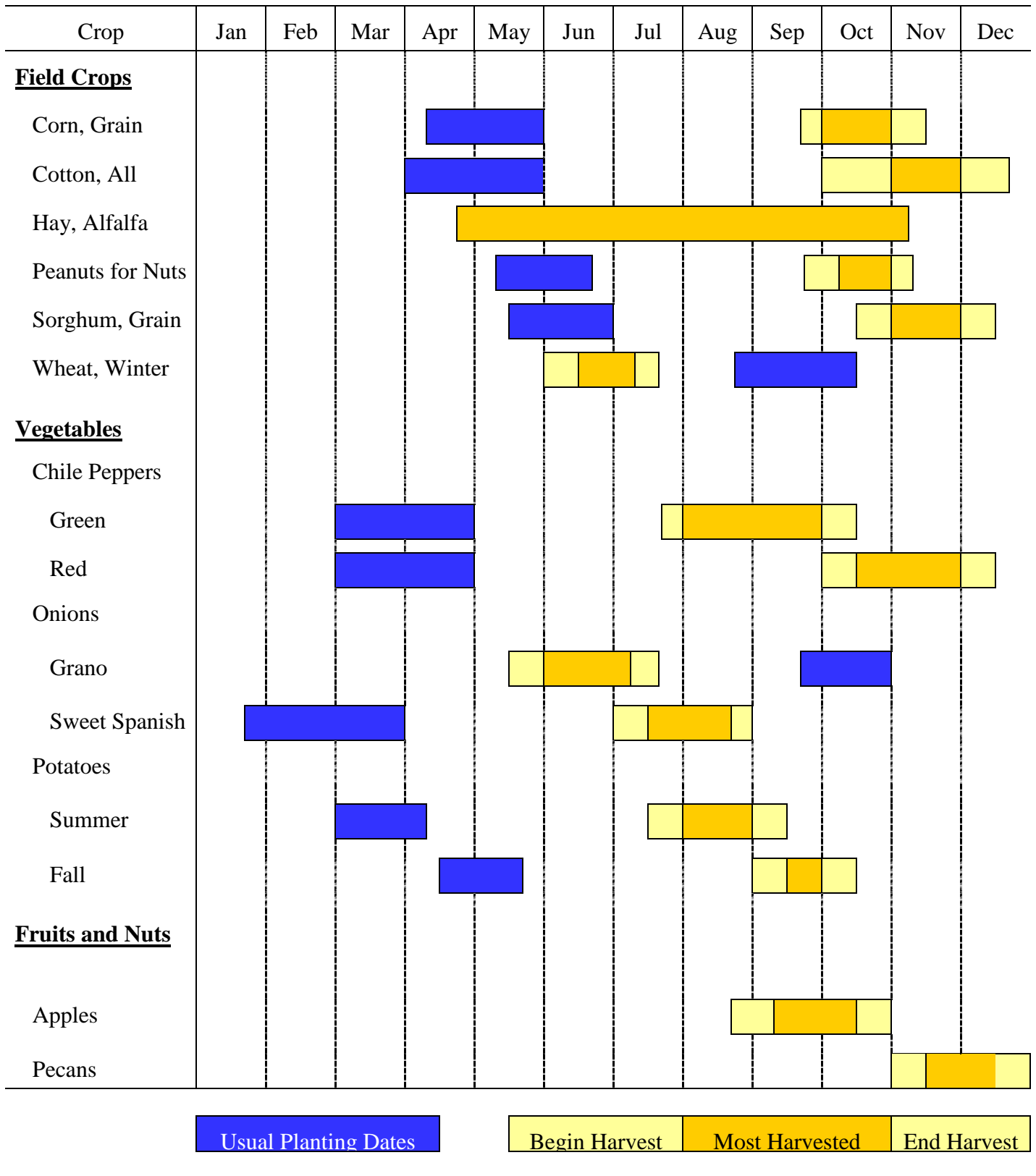

# Climate, 2010

County	Station	Elevation (Feet)	Temperature	Freeze Date		Annual Precipitation		
			Years of Record	Last Spring Freeze	First Fall Freeze	Years of Record	Normal (Inches)	2010
Bernalillo	Albuquerque <sup>1/</sup>	5,310	109	05/01	10/28	140	9.47	8.96
Catron	Luna Ranger Station	7,050	78	06/23	09/11	88	17.57	21.52
Chaves	Roswell Ind AP	3,649	40	04/08	11/08	40	13.34	15.18
Cibola	Grants Airport	6,520	58	05/20	10/25	58	10.87	*10.03
Colfax	Raton Filter Plant	6,932	58	05/13	10/26	58	18.32	18.82
Curry	Clovis 13 N	4,435	62	04/08	10/28	62	17.69	22.59
De Baca	Ft. Sumner	4,025	87	04/08	11/11	96	14.41	15.13
Doña Ana	Las Cruces <sup>2/</sup>	3,881	114	03/22	11/10	148	9.40	9.39
Eddy	Carlsbad	3,120	107	04/09	11/13	112	14.12	17.32
Grant	Ft. Bayard	6,142	124	<sup>3/</sup>	11/10	133	16.25	<sup>5/</sup>
Guadalupe	Santa Rosa	4,610	94	<sup>3/</sup>	<sup>3/</sup>	105	15.69	<sup>5/</sup>
Harding	Roy	5,868	65	05/13	10/26	97	16.37	16.35
Hidalgo	Lordsburg	4,250	69	05/13	10/31	126	12.21	10.57
Lea	Hobbs	3,660	88	<sup>3/</sup>	11/14	89	<sup>4/</sup>	18.14
Lincoln	Carrizozo 1 SW	5,405	94	05/03	10/26	100	13.51	<sup>4/</sup>
Los Alamos	Los Alamos	7,424	85	05/12	10/25	89	18.93	18.83
Luna	Deming	4,300	91	05/01	<sup>3/</sup>	118	10.58	<sup>5/</sup>
McKinley	Gallup Sand and Gravel	6,505	3	05/25	10/26	3	<sup>4/</sup>	<sup>5/</sup>
Mora	Ocate 2 NW	7,655	49	05/25	10/09	51	16.44	23.62
Otero	Tularosa	4,350	85	03/28	11/10	97	11.3	9.88
Quay	Tucumcari 4 NE	4,086	102	04/08	10/28	106	16.57	14.25
Rio Arriba	Chama	7,850	97	06/21	09/11	104	22.96	*21.33
Roosevelt	Portales	4,010	86	04/08	10/28	92	17.17	17.07
San Juan	Farmington	5,625	57	05/12	10/26	90	10.78	9.88
San Miguel	Las Vegas	6,349	29	05/25	<sup>3/</sup>	29	16.96	<sup>5/</sup>
Sandoval	Jemez Springs	6,262	98	<sup>3/</sup>	<sup>3/</sup>	98	16.96	15.59
Santa Fe	Santa Fe 2	6,756	40	05/25	10/16	40	14.21	15.27
Sierra	Elephant Butte Dam	4,576	103	03/21	11/13	103	10.65	10.40
Socorro	Socorro	4,585	108	<sup>3/</sup>	<sup>3/</sup>	112	10.22	<sup>5/</sup>
Taos	Taos	6,965	97	<sup>3/</sup>	<sup>3/</sup>	108	<sup>4/</sup>	<sup>5/</sup>
Torrance	Moriarty	6,220	13	05/25	10/14	13	<sup>4/</sup>	13.01
Union	Clayton Muni ArPk	4,960	102	04/08	10/28	102	15.13	19.05
Valencia	Los Lunas 3 SSW	4,840	54	05/03	10/26	54	9.93	6.94

\* Insufficient or partial data if 1-9 daily values are missing.

<sup>1/</sup> National Weather Service Forecast Office - International Airport.

<sup>2/</sup> Station is officially known as "State University."

<sup>3/</sup> Data insufficient to determine date.

<sup>4/</sup> Data not available.

<sup>5/</sup> Values are missing when ten or more daily values are missing.

SOURCE: Climatological Data Annual Summary, New Mexico, 2010, Volume 114-Number 13, National Oceanic and Atmospheric Administration.

# Fertilizer Shipped into New Mexico, 2010

Single-Nutrient Materials	First Quarter	Second Quarter	Third Quarter	Fourth Quarter	Total 2010
-----Tons-----					
<b>NITROGEN MATERIALS</b>					
Anhydrous Ammonia	535	2,658	762	132	4,087
Ammonium Nitrate	251	33	2	60	346
Ammonium Nitrate Phosphate	3	---	---	---	3
Animal Manure	483	1,220	1,360	708	3,771
Ammonium Phosphate Sulfate	433	360	14	---	807
Ammonium Polysulfide	5,418	---	---	---	5,418
Ammonium Sulfate	1,269	2,355	1,194	221	5,039
Ammonium Thiosulfate	9	1,505	633	6	2,153
Calcium Ammonium Nitrate	7	87	248	54	396
Calcium Nitrate	3	225	---	119	347
Diammonium Phosphate	208	76	49	25	358
Mono Ammonium Phosphate	3,509	2,711	900	1,181	8,301
Nitrogen Solution	6,340	16,379	12,114	1,116	35,949
Urea	5,631	8,477	1,620	1,074	16,802
<b>TOTAL NITROGEN MATERIALS</b>	<b>24,099</b>	<b>36,086</b>	<b>18,896</b>	<b>4,743</b>	<b>83,824</b>
<b>PHOSPHATE MATERIALS</b>					
Liquid Ammonium Polyphosphate	575	3,739	59	51	4,424
Phosphoric Acid, Liquid	---	24	---	---	24
Superphosphate, Treble	---	1,001	24	---	1,025
<b>TOTAL PHOSPHATE MATERIALS</b>	<b>575</b>	<b>4,764</b>	<b>83</b>	<b>51</b>	<b>5,473</b>
<b>POTASH MATERIALS</b>					
Muriate of Potash	2,826	3,393	428	1,483	8,130
Potassium Magnesium Sulfate	1,771	437	35	317	2,560
Potassium Sulfate	97	266	62	106	531
<b>TOTAL POTASH MATERIALS</b>					
<b>TOTAL SINGLE-NUTRIENT TONS</b>	<b>1,057</b>	<b>778</b>	<b>608</b>	<b>769</b>	<b>3,212</b>
<b>TOTAL MULTI-NUTRIENT TONS AND OTHER<sup>1/</sup></b>	<b>36,422</b>	<b>49,860</b>	<b>24,256</b>	<b>13,723</b>	<b>124,261</b>
<b>GRAND TOTAL</b>	<b>66,847</b>	<b>95,584</b>	<b>44,368</b>	<b>21,192</b>	<b>227,991</b>

<sup>1/</sup>Other includes secondary, organics, and miscellaneous materials; excludes lime.

SOURCE: Feed, Seed, and Fertilizer Bureau, New Mexico Department of Agriculture.

## Commercial Feed 2010 Sales

Kind of Feed	First Quarter	Second Quarter	Third Quarter	Fourth Quarter	Grand Total
	-----Tonnage-----				
Alfalfa Products	590	370	325	383	1,668
Animal By-Products	1,258	731	1,084	984	4,057
Barley Products	182	312	173	142	815
Beet Pulp Pellets	4,843	5,917	6,009	14,671	31,440
Canola Pellets	42,841	18,554	41,919	27,639	130,953
Cattle Feeds	155,427	101,808	92,692	105,041	454,968
Corn Products	130,603	171,156	167,829	132,236	601,824
Cottonseed Products	13,824	17,429	15,061	25,651	71,965
Custom Mixed Feeds	9,895	5,740	5,839	39,158	60,632
Dairy Feeds	54,936	82,983	89,696	83,508	311,150
Distillers By-Products	51,800	44,990	36,893	32,382	169,065
Fish Feeds	99	21	114	98	332
Grain Sorghum Products	39,498	31,187	29,899	32,292	132,876
Horse Feeds	6,097	5,909	5,598	5,797	23,401
Mineral Feeds	11,817	12,432	13,459	11,825	49,533
Miscellaneous <sup>1/</sup>	30,030	14,276	7,709	6,397	58,412
Molasses	11,559	9,973	9,076	14,974	45,582
Molasses-Urea Feed	3,508	972	916	2,678	8,074
Oat Products	296	165	596	310	1,367
Other Mixed Feeds	499	350	573	430	1,852
Other Products	1,012	1,838	29,099	30,721	62,670
Oyster Shell Products					
Peanut Meal/Ground Hulls	2,237	2,764	1,213	1,960	8,174
Pet Foods <sup>2/</sup>	11,642	6,487	8,652	11,085	37,866
Poultry Feeds	3,636	2,731	2,495	2,401	11,263
Rabbit Feeds	212	229	184	144	769
Rice Mill By-Products	13	66	52	47	178
Sheep Feeds	451	559	443	629	2,082
Soybean Products	28,754	25,181	24,484	30,225	108,644
Swine Feeds	268	4,626	436	282	5,612
Turkey Feeds	31	55	10	20	116
Urea Feed Products	534	2,042	61	73	2,710
Wheat Products	1,496	2,087	1,906	1,212	6,701
<b>TOTAL TONNAGE</b>	<b>622,915</b>	<b>573,940</b>	<b>594,501</b>	<b>615,395</b>	<b>2,406,751</b>

<sup>1/</sup> Miscellaneous tonnage includes products unidentified on quarterly reports submitted by manufacturers.

<sup>2/</sup> Tonnage of pet food does not include total amount merchandised in packages of 10 pounds or less.

SOURCE: Feed, Seed, and Fertilizer Bureau, New Mexico Department of Agriculture.



# ***FARM SECTOR ECONOMIC ANALYSIS***

## ***INCOME***

The total value of the agriculture sector output from New Mexico farms and ranches increased by 17 percent from \$2.9 billion in 2009 to \$3.4 billion in 2010. The value of livestock production increased to \$2.4 billion in 2010, up 21 percent from 2009. The value of crop production increased to \$801 million, up 15 percent. Revenues from forestry and services totaled \$198 million in 2010, down 8 percent from the previous year. Direct government payments increased 12 percent to \$91.5 million. After deductions for production expenses, hired labor, and other economic factors, the state's net farm income totaled \$1.02 billion. Up \$ 626 million from previous year.

## ***PRODUCTION EXPENSES***

New Mexico farmers and ranchers purchased \$1.86 billion of inputs in 2010 to produce crops and livestock. This was down 4.5% from previous year. As in previous years, livestock feed continued to be the largest purchase at \$550 million, followed by livestock purchases of \$471 million. The repair and maintenance of capital items cost farmers and ranchers a decrease of 15 percent to \$116 million, and petroleum fuel and oil costs gained 7.1 percent to \$114 million. Property taxes were higher by 3.6 percent coming in at \$42 million.

## ***CASH RECEIPTS***

New Mexico crop and livestock product sales in 2009 totaled \$3.2 billion, a 22.8 percent increase from the previous year. Total cash receipts from livestock products increased in 2010 to \$2.4 billion. The number one cash commodity for the state was milk followed by cattle and calves as the number two cash commodity. Total crop cash receipts increased to \$780 million. Pecans were third in the state in total cash receipts boasting a 56 percent increase during the on-year. Hay sales dropped to \$114 million in 2010 but still remain the fourth largest cash commodity in the state.

Corn, including silage was the fifth largest commodity. Onions were ranked sixth with \$90.5 million, a 68 percent increase from 2009. Greenhouse and nursery receipts were steady at \$47 million and were ranked seventh. Wheat, chile, and cotton were again in the state's top ten commodities.

## ***GOVERNMENT PAYMENTS***

Direct government payments to New Mexico producers totaled \$91 million in 2010, up 12.2 percent from 2009 payments of \$82 million. If ranked with cash receipts, government payments would be our sixth largest cash commodity. Conservation program payments increased to \$48 million. Fixed Direct payments were up to \$16 million in 2010. Counter-Cyclical payments decreased to \$1.6 million, from \$7.0 million a year earlier. Milk Income Loss Payments decreased to \$3,279 from \$11 million a year earlier.

## ***PRICES***

Cattle prices improved during 2010. Prices for beef cattle averaged \$84.70 per hundredweight (cwt), a increase of \$11.80 from the 2009 price. Calf prices gained \$13.00 per cwt, to \$118.00. Cow prices, at \$59.90 per cwt, increased by \$12.00 per cwt. Steer and heifer prices averaged \$101.00 per cwt compared to \$88.70 in 2009. Milk prices, at \$15.80 per cwt, increased from the previous year's level of \$12.10 per cwt.

Alfalfa prices for the year averaged \$161.00 per ton, 4.5 percent above the 2009 average price. All hay increased by \$6 from the 2009 price of \$151 to \$157 per ton in 2010. Other hay prices averaged \$132 per ton in 2010, compared to \$126 in 2009. Prices for cotton, peanuts, potatoes and onions increased in 2009. Corn for grain, wheat, dry beans, and sorghum silage showed decreases from 2009. Pecan average price showed an increase of \$1.07 for the marketing season. Chile prices declined from 2009 averaging \$625 per ton.

# Net Income from Farming<sup>1/</sup>

	2006	2007	2008 <sup>2/</sup>	2009 <sup>2/</sup>	2010
-----1,000 Dollars-----					
Value of crop production	613,330	723,211	645,699	654,538	801,548
Value of livestock production	1,910,512	2,312,960	2,422,091	2,013,244	2,444,441
Revenues from services and forestry	222,718	237,106	241,319	265,446	198,102
Machine hire and custom work	21,162	28,387	24,621	64,884	23,120
Forest products sold	4,500	4,600	4,600	4,600	4,600
Other farm income	78,139	79,852	89,355	66,765	41,279
Gross imputed rental value of farm dwellings	118,917	124,267	122,743	129,197	129,103
<b>Value of Agricultural Sector Production</b>	<b>2,746,560</b>	<b>3,273,277</b>	<b>3,309,109</b>	<b>2,933,228</b>	<b>3,444,091</b>
less: Purchased inputs	1,737,741	1,903,496	2,004,250	1,955,348	1,867,273
Farm origin	997,985	1,096,727	1,131,155	1,111,776	1,053,359
Feed purchased	539,597	633,261	682,170	665,595	550,214
Livestock and poultry purchased	430,804	439,244	421,148	415,813	471,693
Seed purchased	27,584	24,222	27,837	30,368	31,452
Manufactured inputs	205,056	246,935	296,223	252,980	261,638
Fertilizers and lime	42,471	54,138	67,261	63,086	62,224
Pesticides	25,678	28,278	33,456	31,465	32,261
Petroleum fuel and oils	95,506	117,248	137,039	106,357	113,909
Electricity	41,401	47,271	58,467	52,072	53,244
Other purchased inputs	534,700	559,834	576,872	590,592	552,276
Repair and maintenance of capital items	105,235	116,239	124,167	137,840	116,800
Machine hire and custom work	22,252	25,450	24,647	27,677	30,252
Marketing, storage, and transportation expenses	112,181	102,643	112,544	115,228	109,817
Contract labor	30,771	37,855	36,856	39,953	22,510
Miscellaneous expenses	264,261	277,647	278,658	269,894	272,897
plus: Net government transactions	40,824	12,160	22,530	33,187	42,514
+ Direct government payments	82,602	66,974	74,629	81,768	91,561
- Motor vehicle registration and licensing fees	4,693	6,563	6,659	7,420	6,418
- Property taxes	37,085	48,251	45,440	41,161	42,629
<b>Gross Value Added</b>	<b>1,049,643</b>	<b>1,381,941</b>	<b>1,327,389</b>	<b>1,011,067</b>	<b>1,619,332</b>
less: Capital consumption	148,725	156,631	160,739	168,358	172,745
<b>Net Value Added</b>	<b>900,918</b>	<b>1,225,310</b>	<b>1,166,650</b>	<b>842,709</b>	<b>1,446,587</b>
less: Payments to stakeholders	389,197	422,894	426,049	448,014	425,756
Employment compensation (total hired labor)	235,117	271,255	267,881	288,811	261,036
Net rent received by nonoperator landlords	37,416	29,844	33,090	36,040	47,147
Real estate and nonreal estate interest	116,664	121,795	125,078	123,163	117,573
<b>Net Farm Income</b>	<b>511,721</b>	<b>802,416</b>	<b>740,601</b>	<b>394,695</b>	<b>1,020,831</b>

<sup>1/</sup> Value of agricultural sector production is the gross value of the commodities and services produced within a year. Net value-added is the sector's contribution to the national economy and is the sum of the income from production earned by all factors of production. Net farm income is the farm operator's share of income from the sector's production activities. The concepts presented are consistent with those employed by the Organization for Economic Cooperation and Development (OECD).

<sup>2/</sup> Revised.

SOURCE: USDA, Economic Research Service.

# Cash Receipts: All Commodities<sup>1/</sup>

Commodity	2010 Rank	2008 <sup>2/</sup>	2009 <sup>2/</sup>	2010
-----1,000 Dollars-----				
<b>All Commodities</b>		<b>3,061,563</b>	<b>2,637,403</b>	<b>3,239,622</b>
<b>Livestock Products</b>		<b>2,408,214</b>	<b>1,990,815</b>	<b>2,459,516</b>
Meat Animals		1,004,577	1,005,843	1,192,701
Cattle and Calves	2	999,419	1,000,916	1,186,841
Sheep and Lambs	17	4,923	4,741	5,633
Hogs and Pigs	19	235	186	227
Milk	1	1,363,250	950,092	1,237,140
Wholesale		1,363,250	950,092	1,237,140
Poultry and Eggs <sup>3/</sup>	15	17,183	12,173	6,470
Miscellaneous Livestock		23,204	22,707	23,205
Wool and Mohair	18	1,664	908	1,298
Other Livestock		21,540	21,799	21,907
<b>Crops</b>		<b>653,349</b>	<b>646,588</b>	<b>780,107</b>
Feed Crops		279,901	229,012	232,482
Hay	4	160,256	121,899	114,417
Sorghum	11	22,437	14,311	20,670
Grain		10,837	6,247	12,510
Silage		11,600	8,064	8,160
Corn	5	108,538	100,866	105,555
Grain		37,938	31,366	37,555
Silage		70,600	69,500	68,000
Food Grains		37,966	18,426	34,691
Wheat	10	37,966	18,426	34,691
Cotton	9	30,267	24,819	41,056
Cotton Lint		24,982	21,286	35,250
Cottonseed	16	5,285	3,533	5,807
Peanuts	13	6,195	6,358	13,280
Vegetables		141,820	166,744	191,367
Dry Beans	14	9,727	11,038	12,480
Onions	6	47,520	53,900	90,530
Potatoes	12	12,262	14,436	16,748
Chile <sup>4/</sup>	8	42,311	57,370	41,610
Miscellaneous Vegetables		30,000	30,000	30,000
Fruits and Nuts		79,650	136,980	204,080
Pecans	3	62,350	119,680	186,780
Other Fruits and Nuts		17,300	17,300	17,300
All Other Crops		65,950	56,186	54,990
Greenhouse Nursery	7	62,050	47,050	47,050
Other Field Crops and Seeds		3,900	9,136	7,940

<sup>1/</sup> Does not include cash receipts for livestock grazing. May not sum due to rounding.

<sup>2/</sup> Revised.

<sup>3/</sup> Poultry and Eggs include farm chickens and eggs, turkeys, ducks, geese, etc.

<sup>4/</sup> Preliminary 2010 cash receipts.

# New Mexico Cash Receipts, 2010

## All Commodities

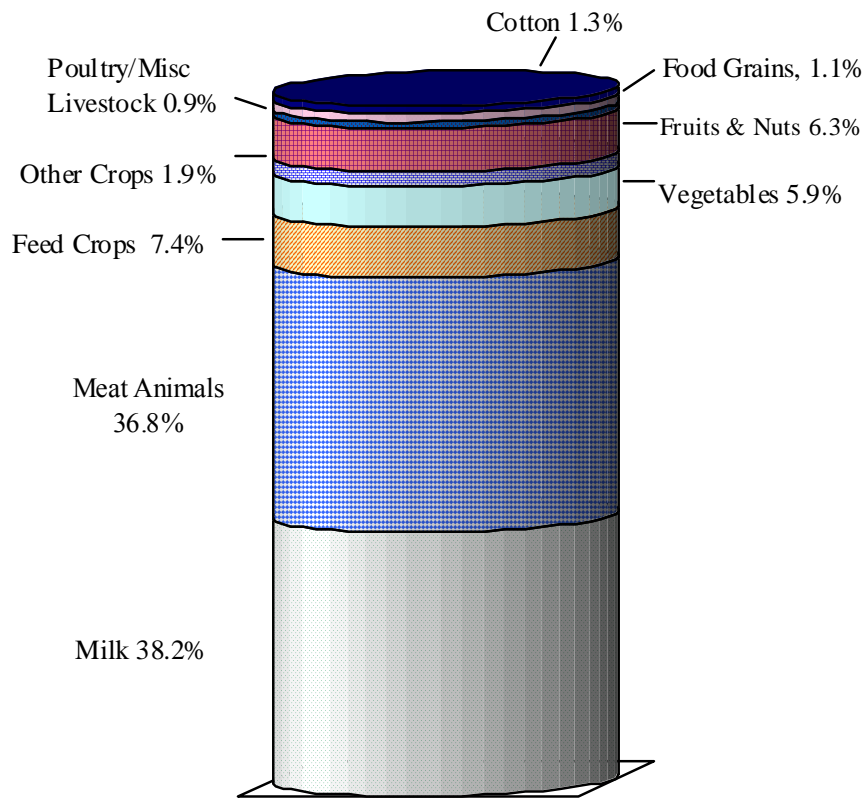

### Crops

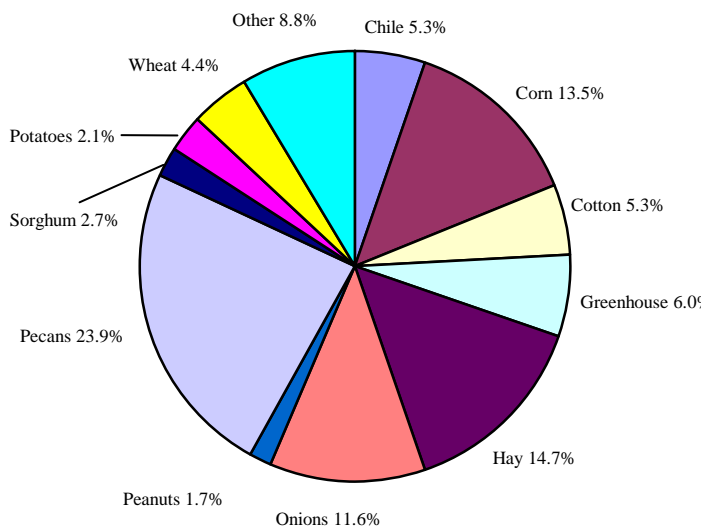

### Livestock

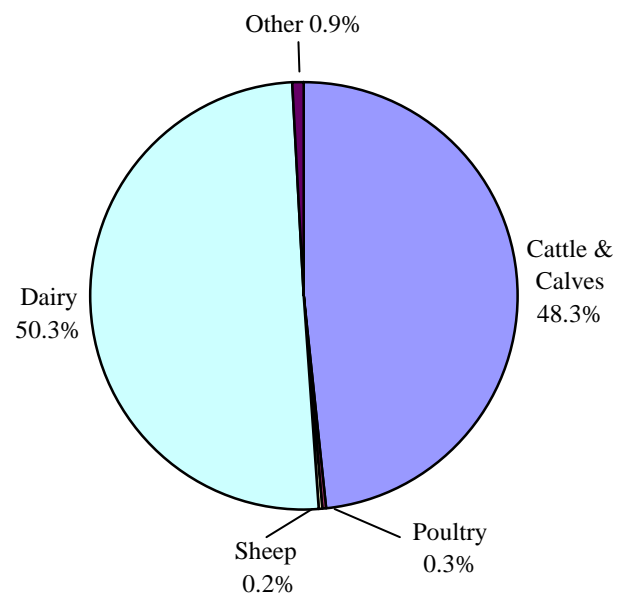

# Cash Receipts: All Farm Commodities by County<sup>1/</sup>

District/County	2010 Rank	-----All Farm Commodities-----		
		2008 <sup>2/</sup>	2009 <sup>2/</sup>	2010
				-----1,000 Dollars-----
<b>DISTRICT 10</b>		<b>244,920</b>	<b>226,565</b>	<b>268,863</b>
Bernalillo	24	22,710	18,472	21,730
Cibola	29	10,372	10,035	13,744
McKinley	16	24,854	25,085	33,164
Rio Arriba	20	23,290	21,158	26,489
Sandoval	30	9,999	8,910	10,821
San Juan	9	77,915	74,807	81,748
Santa Fe	31	12,030	11,612	10,550
Taos	32	7,791	7,218	8,371
Valencia	11	55,958	49,268	62,245
<b>DISTRICT 30</b>		<b>1,332,278</b>	<b>1,124,188</b>	<b>1,277,425</b>
Colfax	18	25,466	22,185	28,912
Curry	1	554,556	471,239	541,824
De Baca	21	22,696	18,492	25,280
Guadalupe	23	16,819	16,720	22,482
Harding	25	16,488	15,218	21,333
Mora	28	12,805	11,559	14,858
Quay	14	34,792	29,617	43,385
Roosevelt	4	399,541	294,826	379,259
San Miguel	15	33,747	30,352	39,886
Torrance	12	58,946	49,062	59,328
Union	7	156,421	164,918	100,849
<b>DISTRICT 70</b>		<b>240,648</b>	<b>222,522</b>	<b>300,798</b>
Catron	26	15,156	15,078	20,865
Grant	27	16,410	14,547	20,020
Hidalgo	17	27,895	26,616	30,407
Luna	8	64,086	71,607	95,529
Sierra	13	43,671	36,293	52,410
Socorro	10	73,431	58,381	81,568
<b>DISTRICT 90</b>		<b>1,243,717</b>	<b>1,064,129</b>	<b>1,392,535</b>
Chaves	3	519,870	388,165	513,053
Doña Ana	2	404,270	402,680	515,852
Eddy	6	121,840	94,699	123,310
Lea	5	160,967	140,046	189,496
Lincoln	19	19,407	19,694	26,799
Otero	22	17,364	18,846	24,025
<b>STATE</b>		<b>3,061,563</b>	<b>2,637,404</b>	<b>3,239,622</b>

<sup>1/</sup> Does not include cash receipts received for livestock grazing. May not sum due to rounding.

<sup>2/</sup> Revised.

## Cash Receipts: All Livestock, All Crops<sup>1/</sup>

County	-----All Livestock-----			-----All Crops-----		
	2008 <sup>2/</sup>	2009 <sup>2/</sup>	2010	2008 <sup>2/</sup>	2009 <sup>2/</sup>	2010
	-----1,000 Dollars-----					
<b>DISTRICT 10</b>	<b>139,585</b>	<b>127,475</b>	<b>173,238</b>	<b>105,335</b>	<b>99,090</b>	<b>95,625</b>
Bernalillo	16,255	13,109	16,925	6,455	5,363	4,805
Cibola	9,363	9,197	12,846	1,009	838	898
McKinley	20,365	20,667	28,547	4,489	4,418	4,617
Rio Arriba	15,081	14,761	19,823	8,209	6,397	6,667
Sandoval	6,434	6,222	8,096	3,565	2,688	2,725
San Juan	16,337	14,191	20,590	61,578	60,616	61,158
Santa Fe	5,059	5,430	6,799	6,972	6,182	3,752
Taos	4,367	4,789	6,244	3,424	2,429	2,127
Valencia	46,324	39,109	53,368	9,634	10,159	8,877
<b>DISTRICT 30</b>	<b>1,142,302</b>	<b>979,623</b>	<b>1,101,710</b>	<b>189,976</b>	<b>144,565</b>	<b>175,688</b>
Colfax	20,934	19,672	26,613	4,533	2,513	2,299
Curry	489,346	417,901	475,333	65,210	53,337	66,491
De Baca	14,799	14,023	19,507	7,898	4,469	5,773
Guadalupe	16,243	16,107	22,071	576	613	411
Harding	15,878	14,768	20,579	610	450	754
Mora	9,882	9,701	12,903	2,924	1,858	1,956
Quay	24,675	23,715	33,147	10,117	5,902	10,239
Roosevelt	358,851	260,419	335,742	40,689	34,407	43,517
San Miguel	24,689	22,946	32,035	9,058	7,406	7,851
Torrance	38,337	32,824	42,676	20,609	16,239	16,651
Union	128,670	147,547	81,103	27,752	17,370	19,746
<b>DISTRICT 70</b>	<b>158,824</b>	<b>141,629</b>	<b>198,090</b>	<b>81,824</b>	<b>80,893</b>	<b>102,708</b>
Catron	14,906	14,901	20,691	250	177	174
Grant	15,984	14,075	19,540	425	472	479
Hidalgo	14,733	14,625	19,237	13,162	11,990	11,171
Luna	17,512	23,095	31,661	46,573	48,512	63,868
Sierra	30,250	23,266	34,421	13,420	13,027	17,989
Socorro	65,438	51,666	72,540	7,993	6,715	9,028
<b>DISTRICT 90</b>	<b>967,502</b>	<b>742,088</b>	<b>986,477</b>	<b>276,215</b>	<b>322,041</b>	<b>406,058</b>
Chaves	470,197	338,421	447,542	49,673	49,744	65,512
Doña Ana	261,871	206,429	273,243	142,400	196,251	242,609
Eddy	75,800	57,201	71,373	46,040	37,497	51,937
Lea	131,593	111,398	155,133	29,374	28,648	34,363
Lincoln	18,444	18,970	26,010	963	724	789
Otero	9,599	9,669	13,177	7,765	9,176	10,848
<b>STATE</b>	<b>2,408,100</b>	<b>1,990,815</b>	<b>2,459,516</b>	<b>653,349</b>	<b>646,589</b>	<b>780,106</b>

<sup>1/</sup> Does not include cash receipts received for livestock grazing. May not sum due to rounding.

<sup>2/</sup> Revised.

# Cash Receipts: Cattle and Calves, Milk<sup>1/</sup>

District/County	-----Cattle and Calves-----			-----Milk <sup>2/</sup> -----		
	2008	2009 <sup>3/</sup>	2010	2008	2009 <sup>3/</sup>	2010
	-----1,000 Dollars-----					
<b>DISTRICT 10</b>	<b>90,362</b>	<b>88,816</b>	<b>124,781</b>	<b>39,364</b>	<b>30,051</b>	<b>40,029</b>
Bernalillo	3,941	3,667	5,068	<sup>4/</sup>	<sup>4/</sup>	<sup>4/</sup>
Cibola	9,008	8,905	12,520	---	---	---
McKinley	18,015	18,597	26,084	---	---	---
Rio Arriba	14,074	13,882	19,004	---	---	---
Sandoval	5,630	5,500	7,453	---	---	---
San Juan	14,921	12,974	19,341	---	---	---
Santa Fe	3,941	4,453	5,962	---	---	---
Taos	3,378	3,929	5,515	---	---	---
Valencia	17,454	16,909	23,835	<sup>4/</sup>	<sup>4/</sup>	<sup>4/</sup>
<b>DISTRICT 30</b>	<b>548,578</b>	<b>561,453</b>	<b>570,127</b>	<b>584,097</b>	<b>409,775</b>	<b>524,305</b>
Colfax	19,704	18,597	25,711	---	---	---
Curry	198,798	200,153	194,089	290,205	217,449	290,990
De Baca	14,637	13,882	19,377	---	---	---
Guadalupe	15,200	15,192	21,240	---	---	---
Harding	15,763	14,668	20,494	---	---	---
Mora	9,571	9,429	12,669	---	---	---
Quay	24,208	23,311	32,791	---	---	---
Roosevelt	76,679	74,371	100,609	<sup>4/</sup>	<sup>4/</sup>	<sup>4/</sup>
San Miguel	24,208	22,526	31,673	---	---	---
Torrance	21,393	22,002	30,555	<sup>4/</sup>	<sup>4/</sup>	<sup>4/</sup>
Union	128,415	147,324	80,917	---	---	---
<b>DISTRICT 70</b>	<b>97,567</b>	<b>95,008</b>	<b>129,739</b>	<b>56,050</b>	<b>42,071</b>	<b>64,518</b>
Catron	14,637	14,668	20,494	---	---	---
Grant	15,763	13,882	19,377	---	---	---
Hidalgo	12,386	12,572	17,513	---	---	---
Luna	17,061	16,692	20,187	<sup>4/</sup>	<sup>4/</sup>	<sup>4/</sup>
Sierra	14,074	13,096	18,259	<sup>4/</sup>	<sup>4/</sup>	<sup>4/</sup>
Socorro	23,645	24,097	33,909	<sup>4/</sup>	<sup>4/</sup>	<sup>4/</sup>
<b>DISTRICT 90</b>	<b>262,912</b>	<b>255,639</b>	<b>362,193</b>	<b>683,739</b>	<b>468,194</b>	<b>608,288</b>
Chaves	112,596	96,912	137,872	356,291	240,408	308,461
Doña Ana	56,298	60,243	85,704	189,602	132,224	175,815
Eddy	25,897	26,716	38,008	49,422	30,051	32,965
Lea	42,223	45,051	63,347	88,424	65,511	91,047
Lincoln	16,889	17,549	24,593	---	---	---
Otero	9,008	9,167	12,669	---	---	---
<b>STATE</b>	<b>999,419</b>	<b>1,000,916</b>	<b>1,186,841</b>	<b>1,363,250</b>	<b>950,092</b>	<b>1,237,140</b>

<sup>1/</sup> Does not include cash receipts received for livestock grazing. May not sum due to rounding.

<sup>2/</sup> Milk cow estimates are not made for counties with fewer than 200 head.

<sup>3/</sup> Revised.

<sup>4/</sup> Included only in District Totals to prevent disclosure.

## Cash Receipts: Hay<sup>1/</sup>

District/County	2010 Rank	Hay		
		2008 <sup>2/</sup>	2009 <sup>2/</sup>	2010
		-----1,000 Dollars-----		
<b>DISTRICT 10</b>		<b>35,472</b>	<b>27,128</b>	<b>24,978</b>
Bernalillo	17	3,028	2,114	1,330
Cibola	29	318	115	129
McKinley	30	519	194	112
Rio Arriba	13	3,706	1,938	2,103
Sandoval	22	1,567	705	661
San Juan	4	15,809	13,467	13,476
Santa Fe	21	1,948	1,471	841
Taos	20	2,330	1,400	1,021
Valencia	8	6,247	5,725	5,305
<b>DISTRICT 30</b>		<b>43,943</b>	<b>29,946</b>	<b>29,098</b>
Colfax	15	3,706	1,762	1,502
Curry	6	9,318	5,373	6,601
De Baca	11	3,452	2,642	3,330
Guadalupe	27	434	476	240
Harding	25	498	352	515
Mora	19	2,033	1,189	1,210
Quay	16	3,494	1,541	1,373
Roosevelt	5	10,377	8,103	7,845
San Miguel	23	1,313	802	592
Torrance	7	8,047	6,386	5,330
Union	24	1,271	1,321	558
<b>DISTRICT 70</b>		<b>13,660</b>	<b>11,098</b>	<b>10,901</b>
Catron	32	148	88	77
Grant	28	138	185	189
Hidalgo	12	3,727	2,686	2,515
Luna	14	2,626	2,316	2,086
Sierra	18	1,747	1,295	1,296
Socorro	10	5,273	4,527	4,738
<b>DISTRICT 90</b>		<b>67,451</b>	<b>53,727</b>	<b>49,441</b>
Chaves	1	18,424	15,325	15,536
Doña Ana	2	17,810	16,030	14,523
Eddy	3	24,460	17,307	14,034
Lea	9	5,930	4,580	4,944
Lincoln	31	275	44	103
Otero	26	551	440	300
<b>STATE</b>		<b>160,526</b>	<b>121,899</b>	<b>114,417</b>

<sup>1/</sup> May not sum due to rounding.

<sup>2/</sup> Revised.



# Cash Receipts:

## Wheat and Cotton<sup>1/</sup>

District/County	Wheat			Cotton		
	2008 <sup>2/</sup>	2009 <sup>2/</sup>	2010	2008 <sup>2/</sup>	2009 <sup>2/</sup>	2010
	----- 1,000 Dollars -----					
<b>DISTRICT 10</b>	<b>6,581</b>	<b>2,659</b>	<b>1,846</b>	---	---	---
<b>DISTRICT 30</b>	<b>30,192</b>	<b>15,136</b>	<b>31,974</b>	<b>3,804</b>	<b>2,123</b>	<b>5,454</b>
Curry	14,667	7,355	14,269	<sup>3/</sup>	<sup>3/</sup>	<sup>3/</sup>
Quay	1,818	3,185	7,242	---	---	---
Roosevelt	6,463	2,527	5,511	---	---	2,915
<b>DISTRICT 70</b>	---	---	<b>385</b>	<b>2,699</b>	<b>1,845</b>	<b>3,018</b>
<b>DISTRICT 90</b>	<b>1,193</b>	<b>632</b>	<b>487</b>	<b>23,764</b>	<b>20,851</b>	<b>32,584</b>
Chaves	---	---	---	1,677	620	1,406
Doña Ana	---	---	---	9,857	6,352	9,432
Eddy	---	---	---	4,213	2,776	3,156
Lea	1,193	---	---	8,017	11,103	18,590
<b>STATE</b>	<b>37,966</b>	<b>18,426</b>	<b>34,691</b>	<b>30,267</b>	<b>24,819</b>	<b>41,056</b>

## Corn<sup>1/</sup>

District/County	Corn for Grain			Corn for Silage		
	2008 <sup>2/</sup>	2009 <sup>2/</sup>	2010	2008 <sup>2/</sup>	2009 <sup>2/</sup>	2010
	----- 1,000 Dollars -----					
<b>District 10</b>	<b>7,741</b>	<b>10,647</b>	<b>12,487</b>	<b>2,722</b>	<b>3,960</b>	<b>1,259</b>
<b>District 30</b>	<b>27,879</b>	<b>17,836</b>	<b>23,804</b>	<b>31,370</b>	<b>34,783</b>	<b>32,181</b>
Curry	6,066	3,001	<sup>3/</sup>	14,120	16,896	15,391
Roosevelt	3,070	<sup>3/</sup>	<sup>3/</sup>	9,527	12,243	11,718
Union	18,586	13,021	<sup>3/</sup>	<sup>3/</sup>	858	<sup>3/</sup>
<b>District 70</b>	<b>1,993</b>	<b>1,594</b>	<b>948</b>	<b>3,402</b>	<b>2,838</b>	<b>5,212</b>
Luna	<sup>3/</sup>	---	<sup>3/</sup>	<sup>3/</sup>	1,914	3,813
Sierra	---	---	<sup>3/</sup>	<sup>3/</sup>	429	455
<b>District 90</b>	<b>326</b>	<b>1,289</b>	<b>316</b>	<b>33,105</b>	<b>27,919</b>	<b>29,348</b>
Chaves	---	---	<sup>3/</sup>	16,195	15,312	16,895
Doña Ana	---	---	<sup>3/</sup>	<sup>3/</sup>	5,478	5,247
<b>STATE</b>	<b>37,938</b>	<b>31,366</b>	<b>37,555</b>	<b>70,600</b>	<b>69,500</b>	<b>68,000</b>

## Sorghum<sup>1/</sup>

District/County	Sorghum for Grain			Sorghum for Silage		
	2008 <sup>2/</sup>	2009 <sup>2/</sup>	2010	2008	2009	2010
	----- 1,000 Dollars -----					
<b>DISTRICTS 10 &amp; 70</b>	<b>1,441</b>	<b>778</b>	<b>1,171</b>	<b>145</b>	---	<b>18</b>
<b>DISTRICT 30</b>	<b>4,843</b>	<b>4,790</b>	<b>10,475</b>	<b>11,165</b>	<b>7,420</b>	<b>7,830</b>
Curry	2,615	2,550	6,286	<sup>3/</sup>	7,280	6,600
Quay	636	299	334	<sup>3/</sup>	<sup>3/</sup>	<sup>3/</sup>
Roosevelt	2,401	1,799	3,289	<sup>3/</sup>	<sup>3/</sup>	<sup>3/</sup>
<b>DISTRICT 90</b>	<b>1,180</b>	<b>679</b>	<b>864</b>	<b>290</b>	<b>644</b>	<b>312</b>
<b>STATE</b>	<b>7,464</b>	<b>6,247</b>	<b>12,510</b>	<b>11,600</b>	<b>8,064</b>	<b>8,160</b>

<sup>1/</sup> May not sum due to rounding. <sup>2/</sup> Revised. <sup>3/</sup> Not published to avoid disclosure.

## Cash Receipts:

### Sheep and Other Livestock<sup>1/2/</sup>

District/County	-----Sheep <sup>3/</sup> -----			-----Other Livestock <sup>4/</sup> -----		
	2008 <sup>5/</sup>	2009 <sup>5/</sup>	2010	2008 <sup>5/</sup>	2009 <sup>5/</sup>	2010
	----- 1,000 Dollars -----					
<b>DISTRICT 10</b>	<b>3,482</b>	<b>3,032</b>	<b>3,752</b>	<b>6,376</b>	<b>5,576</b>	<b>4,676</b>
<b>DISTRICT 30</b>	<b>754</b>	<b>634</b>	<b>771</b>	<b>8,874</b>	<b>7,760</b>	<b>6,507</b>
<b>DISTRICT 70</b>	<b>58</b>	<b>46</b>	<b>56</b>	<b>5,150</b>	<b>4,504</b>	<b>3,777</b>
<b>DISTRICT 90</b>	<b>1,990</b>	<b>1,760</b>	<b>2,164</b>	<b>18,862</b>	<b>16,495</b>	<b>13,832</b>
<b>STATE</b>	<b>6,283</b>	<b>5,471</b>	<b>6,743</b>	<b>39,262</b>	<b>34,335</b>	<b>28,792</b>

### Chile and Onions<sup>2/</sup>

District/County	-----Chile-----			-----Onions-----		
	2008 <sup>5/</sup>	2009 <sup>5/</sup>	2010	2008	2009	2010
	----- 1,000 Dollars -----					
<b>Districts 10 and 30</b>	<b>211</b>	<b>395</b>	<b>125</b>	<b>2,160</b>	<b>2,940</b>	<b>---</b>
<b>District 70</b>	<b>22,753</b>	<b>25,962</b>	<b>22,117</b>	<b>19,440</b>	<b>18,424</b>	<b>37,100</b>
Luna	16,336	18,071	15,557	14,400	14,112	<sup>9/</sup>
<b>District 90</b>	<b>19,347</b>	<b>31,013</b>	<b>19,368</b>	<b>25,920</b>	<b>32,536</b>	<b>53,430</b>
Doña Ana	14,493	25,252	16,088	25,920	32,536	53,430
<b>STATE</b>	<b>42,311</b>	<b>57,370</b>	<b>41,610</b>	<b>47,520</b>	<b>53,900</b>	<b>90,530</b>

### Other Crops and Other Vegetables<sup>2/</sup>

District/County	-----Vegetables <sup>6/</sup> -----			-----Other Crops <sup>7/</sup> -----		
	2008 <sup>5/</sup>	2009 <sup>5/</sup>	2010	2008 <sup>5/</sup>	2009 <sup>5/</sup>	2010
	----- 1,000 Dollars -----					
<b>DISTRICT 10</b>	<b>33,976</b>	<b>36,253</b>	<b>38,706</b>	<b>9,033</b>	<b>7,831</b>	<b>8,548</b>
<b>DISTRICT 30</b>	<b>10,807</b>	<b>11,531</b>	<b>12,311</b>	<b>22,459</b>	<b>19,470</b>	<b>21,252</b>
<b>DISTRICT 70</b>	<b>4,713</b>	<b>5,029</b>	<b>5,370</b>	<b>5,716</b>	<b>4,955</b>	<b>5,409</b>
<b>DISTRICT 90</b>	<b>2,493</b>	<b>2,660</b>	<b>2,840</b>	<b>34,937</b>	<b>30,287</b>	<b>33,060</b>
<b>STATE</b>	<b>51,989</b>	<b>55,474</b>	<b>59,227</b>	<b>72,145</b>	<b>62,544</b>	<b>68,270</b>

### Pecans and Other Fruits and Nuts<sup>2/</sup>

District/County	-----Pecans-----			-----Other Fruits & Nuts <sup>8/</sup> -----		
	2008	2009	2010	2008	2009	2010
	----- 1,000 Dollars -----					
<b>DISTRICT 10 &amp; 30</b>	<b>204</b>	<b>246</b>	<b>368</b>	<b>8,561</b>	<b>8,561</b>	<b>8,561</b>
<b>DISTRICT 70</b>	<b>2,755</b>	<b>5,914</b>	<b>8,660</b>	<b>2,456</b>	<b>2,456</b>	<b>2,456</b>
Luna	<sup>9/</sup>	3,168	4,811	<sup>9/</sup>	<sup>9/</sup>	<sup>9/</sup>
Sierra	<sup>9/</sup>	2,288	3,113	<sup>9/</sup>	<sup>9/</sup>	<sup>9/</sup>
<b>DISTRICT 90</b>	<b>59,392</b>	<b>113,520</b>	<b>177,724</b>	<b>6,283</b>	<b>6,283</b>	<b>6,283</b>
Chaves	<sup>9/</sup>	10,208	24,055	<sup>9/</sup>	<sup>9/</sup>	<sup>9/</sup>
Doña Ana	45,675	91,696	123,388	<sup>9/</sup>	<sup>9/</sup>	<sup>9/</sup>
Eddy	6,525	6,512	23,206	<sup>9/</sup>	<sup>9/</sup>	<sup>9/</sup>
Otero	<sup>9/</sup>	3,872	5,660	<sup>9/</sup>	<sup>9/</sup>	<sup>9/</sup>
<b>STATE</b>	<b>62,350</b>	<b>119,680</b>	<b>186,752</b>	<b>17,300</b>	<b>17,300</b>	<b>17,300</b>

<sup>1/</sup> Does not include cash receipts received for livestock grazing. <sup>2/</sup> May not sum due to rounding. <sup>3/</sup> Includes wool.

<sup>4/</sup> Includes mohair, poultry, hogs, and other miscellaneous livestock. <sup>5/</sup> Revised. <sup>6/</sup> Excludes chile and onions.

<sup>7/</sup> Includes peanuts and all other crops not presented separately. <sup>8/</sup> Excludes pecans. <sup>9/</sup> Included in district and state totals only.

## Government Payments <sup>1/</sup>

Type of Payments	2009	2010
	-----1,000 Dollars -----	
Direct Payments	<b>14,747</b>	<b>16,028</b>
Counter-Cyclical Payments	<b>7,151</b>	<b>1,642</b>
Loan Deficiency Payments	<b>177</b>	<b>253</b>
Marketing Loan Gains	<b>527</b>	<b>0</b>
Commodity Certificate Exchange Gains	<b>524</b>	<b>0</b>
Milk Income Loss Payments	<b>10,644</b>	<b>379</b>
Conservation Payments <sup>2/</sup>	<b>38,001</b>	<b>47,836</b>
Ad Hoc and Emergency Programs <sup>3/</sup>	<b>9,940</b>	<b>24,752</b>
Miscellaneous Programs <sup>4/</sup>	<b>57</b>	<b>-36</b>
<b>GRAND TOTAL</b>	<b>81,768</b>	<b>91,561</b>

<sup>1/</sup> Amounts include cash payments made directly to farmers, not including Farmer-owned Reserve Payments as these data are not available by state. Amounts also include certificate exchange gains and marketing loan gains.

<sup>2/</sup> Conservation programs: Agricultural Management Assistance Program, Agricultural Water Enhancement Program, Auto Conservation Reserve Program -- Cost Share, Biomass Crop Assistance Program, Conservation Reserve Program—Annual Rental Conservation Reserve Program--Cost Share, Conservation Reserve Program--Incentives, Conservation Security Program, Environmental Quality Incentives Program, EQIP--Ground and Surface Water Conservation, EQIP--Klamath Basin, EQIP 1996 Farm Bill Farmland Protection Program, Forestry Conservation Reserve Program, Grasslands Reserve Program, Wildlife Habitat Incentive Program.

<sup>3/</sup> Ad Hoc and Emergency Programs include all programs providing disaster and emergency assistance payments to growers. Programs include Crop Disaster Program, Crop Disaster Program 2005, Crop Disaster Assistance Program 2001/02, Crop Disaster Assistance Program 2005/07.

<sup>4/</sup> Miscellaneous programs include Additional Interest Payments, American Indian Livestock Feed Program, DCCP—Violations, DCCP--Late Filing Fees, DCCP--Payment Limitation Overpayment, Feed Grain Deficiency Program, Feed Grain Deficiency Program, Interest Payments, Oilseed Program, Peanut Quota Buyout Program, Production Flexibility Contract Payments, Storage Forgiven, Supplemental Oilseed Payment Program, Wheat Deficiency Program.

SOURCE: Economic Research Service/USDA

# GOVERNMENT PAYMENTS

## New Mexico, 2010

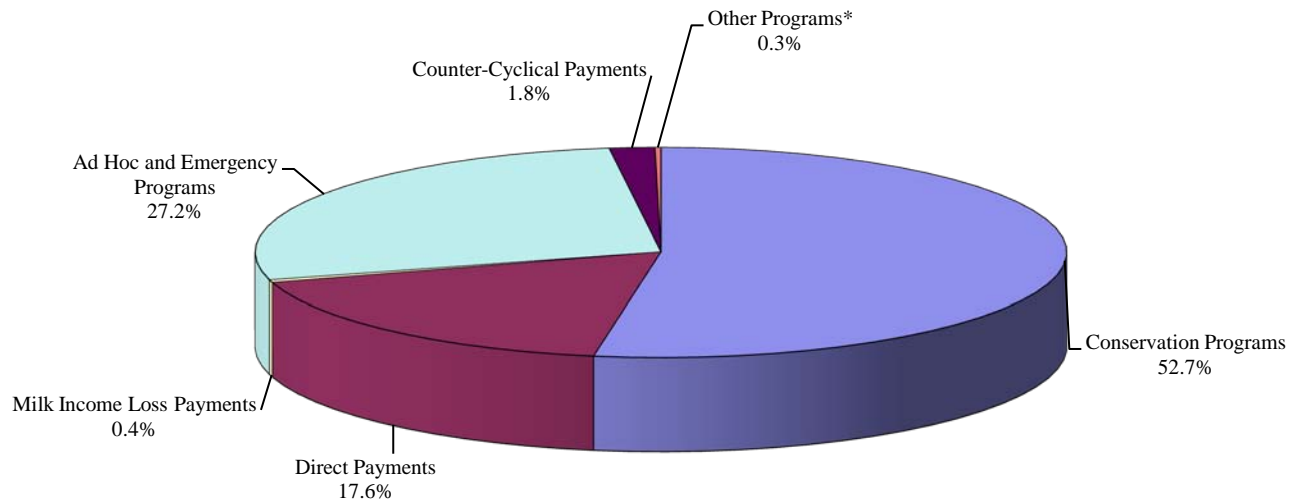

\* Other Programs Include:  
 Loan Deficiency Payments  
 Marketing Loan Gains  
 Commodity Certificate Exchange Gains  
 Miscellaneous Programs

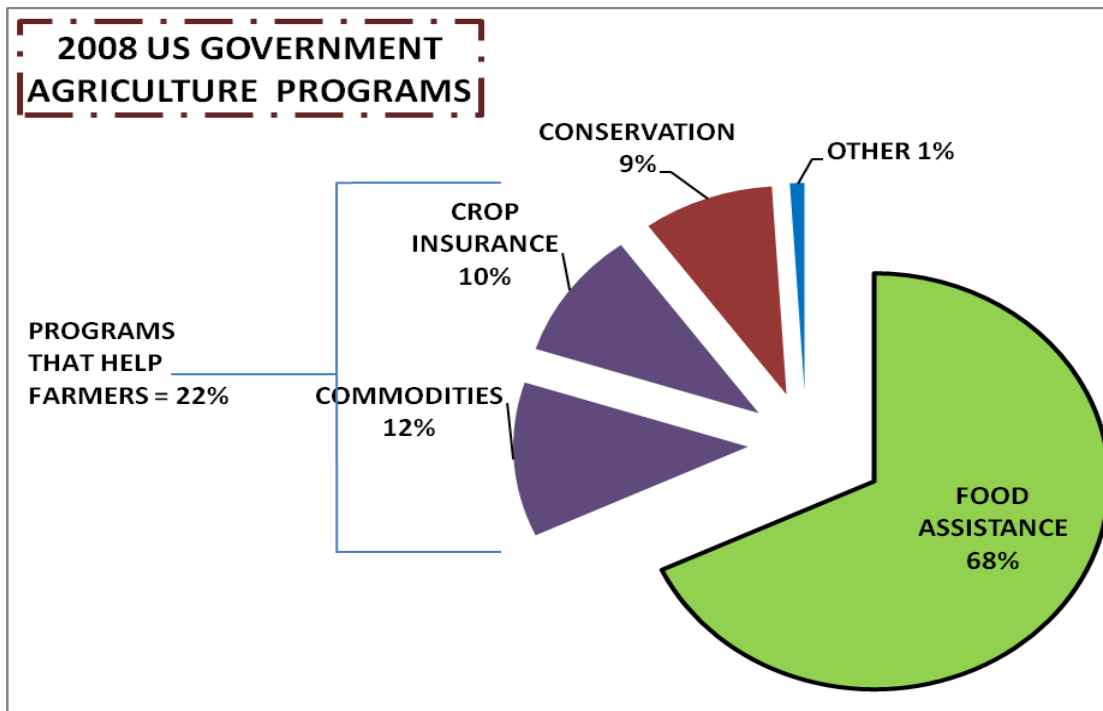

## Prices Received for Hay

Year <sup>1/</sup> and Month	All Hay \$/Ton	Alfalfa \$/Ton	Other Hay \$/Ton
2006	164.00	166.00	138.00
2007	164.00	167.00	137.00
2008	186.00	190.00	155.00
2009 <sup>2/</sup>	151.00	154.00	126.00
<b>2010</b>	<b>157.00</b>	<b>161.00</b>	<b>132.00</b>
2010 January	143.00	146.00	117.00
February	141.00	145.00	118.00
March	143.00	147.00	120.00
April	145.00	148.00	121.00
May	150.00	153.00	126.00
June	152.00	155.00	127.00
July	154.00	157.00	128.00
August	153.00	156.00	128.00
September	164.00	167.00	136.00
October	161.00	165.00	135.00
November	160.00	165.00	135.00
December	160.00	165.00	135.00

<sup>1/</sup> Yearly prices based on marketing year average price (Market year is May through following April).

<sup>2/</sup> Revised.

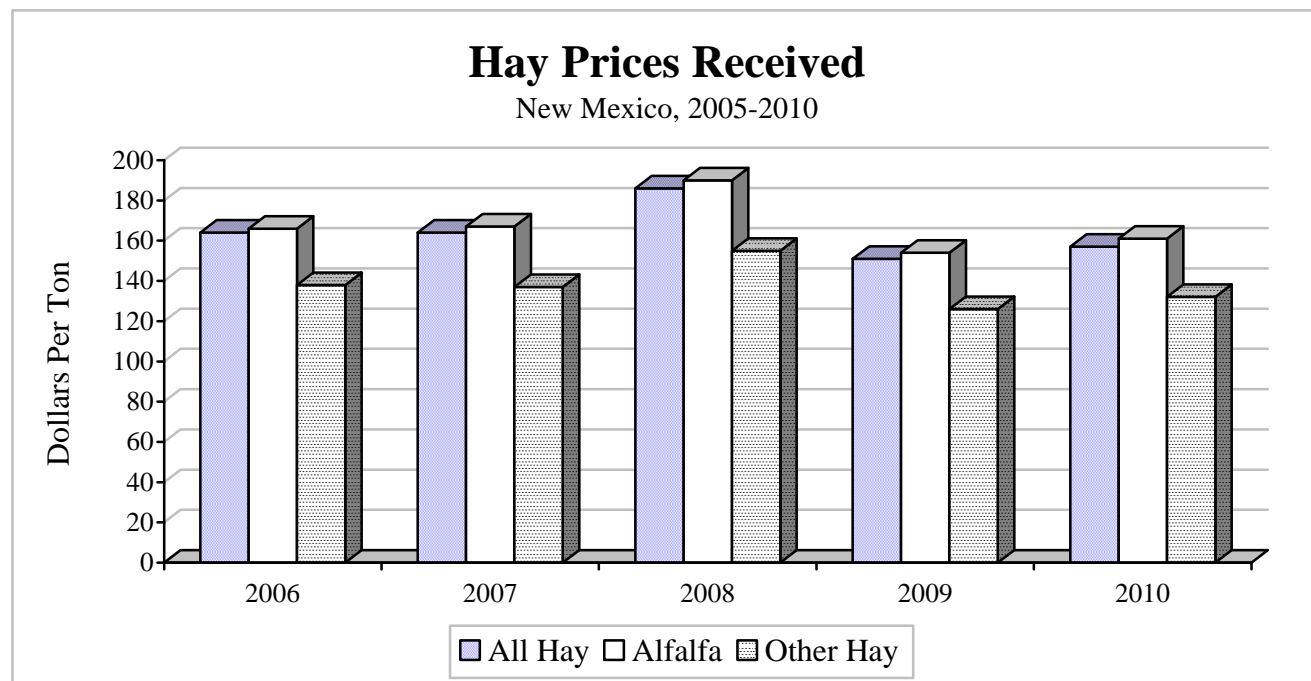

## Prices Received for Cattle

Year <sup>1/</sup> and Month	Beef Cattle \$/Cwt.	Calves \$/Cwt.	Cows \$/Cwt.	Steers & Heifers \$/Cwt.
2006	81.10	128.00	44.50	106.00
2007	80.40	120.00	49.40	101.00
2008	79.30	113.00	54.10	95.80
2009	72.90	105.00	47.90	88.70
<b>2010</b>	<b>84.70</b>	<b>118.00</b>	<b>59.90</b>	<b>101.00</b>
2010				
January	73.10	105.00	52.00	89.00
February	78.90	112.00	54.50	95.20
March	85.90	122.00	59.10	101.00
April	92.70	129.00	63.00	108.00
May	92.40	124.00	66.00	106.00
June	87.40	113.00	64.00	100.00
July	85.40	118.00	64.00	99.00
August	86.00	121.00	64.00	100.00
September	85.80	113.00	62.00	101.00
October	83.80	111.00	59.00	99.00
November	83.10	122.00	58.00	102.00
December	87.20	126.00	61.00	107.00

<sup>1/</sup> Yearly prices based on calendar year average price.

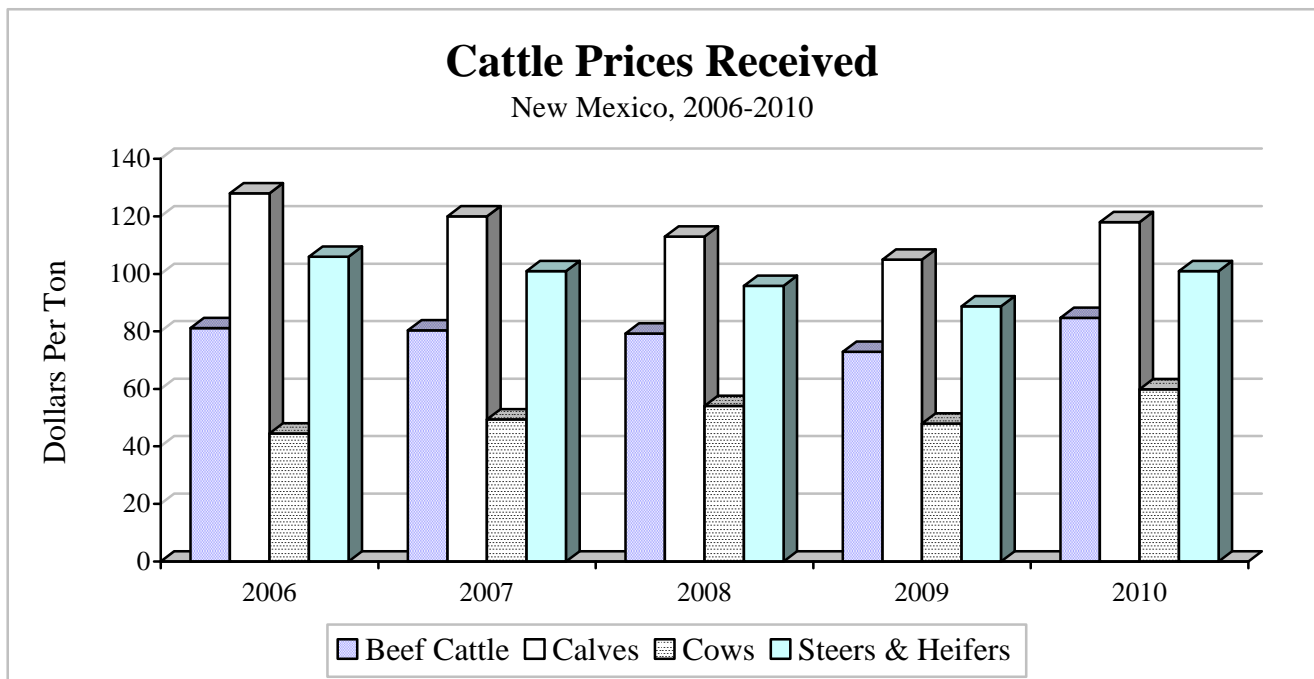

## Grazing Fees

As of 2010, approximately 39 percent of New Mexico's total area of 77,667,840 acres is federal and state public trust land administered by the United States Department of Interior (USDI) Bureau of Land Management, the United States Department of Agriculture (USDA) Forest Service, and the New Mexico State Land Office. A majority of these public lands are leased for livestock grazing.

For the years 1979-1985, fees for grazing on federal public lands were determined by a formula established in the Public Rangelands Improvement Act of 1978 (PRIA). The act expired December 31, 1985. On February 14, 1986, in the absence of Congressional action, the President, through Executive Order 12548, indefinitely extended the PRIA formula, subject to a few minor changes.

These minor changes included: (1) the Forage Value Index would use the weighted average estimate of the annual rental charge per head per month rather than Animal Unit Month, (2) the Beef Cattle Price Index means the weighted average annual selling price for beef cattle in the 11 western states, and (3) the Prices Paid Index would reflect selected livestock production costs in the western states. In addition, the Executive Order specified the fee shall not be less than

\$1.35 per Animal Unit Month; and those annual adjustments would not exceed plus or minus 25 percent of the previous year's grazing fee.

Effective March 1988, the Secretary of Agriculture issued a final ruling that established regulations for annually determining federal grazing fees. The fee system now in effect is the formula prescribed in the Executive Order of February 1986 and, in most respects, is the same grazing fee formula enacted by Congress in 1978. Grazing fees will be based on a rate-per-head month.

A head month is a month's use and occupancy of range by one animal, except for sheep or goats. A full head month's fee is charged for a month of grazing by adult animals. If the grazing animal is weaned or 6 months of age or older at the time of entering the federal lands or will become 12 months of age during the permitted period of use. For fee purposes, five sheep or goats are equivalent to one cow, bull, steer, heifer, horse, or mule.

Grazing fee formula components are compiled by the USDA Agricultural Statistics Board and furnished to USDI Bureau of Land Management and the USDA Forest Service for calculating the grazing fee each year.

### Public Land Grazing Fee Formulation \*

Grazing Fee Components	Base Year 1964-68	2005	2006	2007	2008	2009	2010	2011
Grazing Rates on Private Land (Dollars) <sup>1/</sup>	3.65	13.80	14.60	15.10	15.60	16.20	15.80	16.10
Forage Value Index (FVI) <sup>2/</sup>	100	378	400	414	427	444	433	441
Average Price Received for Beef Cattle per Cwt (Dollars) <sup>3/</sup>	22.04	88.53	91.04	92.17	86.80	86.89	78.21	87.69
Beef Cattle Price Index (BCPI) <sup>4/</sup>	100	402	413	418	394	394	355	398
Prices Paid Index (PPI) <sup>5/</sup>	100	618	686	724	762	891	806	866
<b>Federal Grazing Fee (Dollars) <sup>6/</sup></b>	<b>(1.23)</b>	<b>1.79</b>	<b>1.56</b>	<b>1.35</b>	<b>1.35</b>	<b>1.35</b>	<b>1.35</b>	<b>1.35</b>
State Grazing Fee (Dollars) <sup>7/</sup>		4.42	4.17	3.86	4.07	2.71	3.19	2.88

\* The Federal Grazing Fee for the year specified, as constrained by Presidential Executive Order 12548, is based on prior year values for the formula components.

<sup>1/</sup> Privately owned, nonirrigated land in 11 western states: Arizona, California, Colorado, Idaho, Montana, Nevada, New Mexico, Oregon, Utah, Washington, and Wyoming. Rates are per head month. Private fee grazing rates, for the prior year, are published by NASS-USDA in the January Agricultural Prices report.

<sup>2/</sup> Private land grazing rates current year divided by base year times 100.

<sup>3/</sup> Average for 12 months November-October prior to the fee year for 11 western states (see footnote 1). Average Beef Cattle Price Index for the November-October period is published by NASS-USDA in the December Agricultural Prices report.

<sup>4/</sup> Beef cattle price current year divided by base year times 100.

<sup>5/</sup> Index of prices paid for beef cattle production inputs as percent of base year. The Prices Paid Index for Beef Cattle Production for the November-October period are published by NASS-USDA in the December Agricultural Prices report.

<sup>6/</sup> The grazing fee = base year fee (FVI + BCPI - PPI)/100. 2006 for example = \$1.23 (400 + 413 - 686)/100 = \$1.56 (Federal), per Executive Order, \$1.35 is the legal minimum.

<sup>7/</sup> Source: New Mexico State Land Office. Data not available prior to 1988.

## Cash Rents by County

District/County	Pasture		Irrigated Cropland		Non-Irrigated Cropland	
	----- Dollars Per Acre -----					
	2010	2011	2010	2011	2010	2011
<b>DISTRICT 10</b>	<b>1.40</b>	<b>1.20</b>	<b>67.50</b>	<b>67.50</b>	---	---
Bernalillo	.80	---	---	---	---	---
Cibola	---	.90	---	---	---	---
McKinley	---	---	---	---	---	---
Rio Arriba	1.90	1.40	54.00	44.50	---	---
Sandoval	---	---	74.00	---	---	---
San Juan	---	1.60	62.00	66.00	---	---
Santa Fe	---	1.00	---	70.00	---	---
Taos	---	1.40	60.00	40.00	---	---
Valencia	---	---	115.00	116.00	---	---
Combined Counties	1.60	.90	68.00	67.00	---	---
<b>DISTRICT 30</b>	<b>3.10</b>	<b>2.70</b>	<b>88.00</b>	<b>96.00</b>	---	<b>11.50</b>
Colfax	4.00	3.00	---	---	---	---
Curry	7.90	1.40	70.00	75.00	---	13.50
De Baca	1.30	2.20	146.00	134.00	---	---
Guadalupe	2.60	2.40	55.00	50.00	---	---
Harding	2.50	---	---	---	---	---
Mora	3.60	3.30	72.00	---	---	8.00
Quay	2.80	3.30	66.50	---	---	10.50
Roosevelt	3.20	3.20	85.00	83.00	---	11.00
San Miguel	1.00	---	---	---	---	---
Torrance	1.40	1.50	---	---	---	---
Union	4.40	4.20	110.00	104.00	---	---
Combined Counties	1.20	2.00	77.00	75.00	---	10.50
<b>DISTRICT 70</b>	<b>1.00</b>	<b>1.30</b>	<b>101.00</b>	<b>98.00</b>	---	<b>39.00</b>
Grant	---	1.40	---	---	---	---
Luna	---	---	118.00	125.00	---	---
Sierra	---	---	148.00	---	---	---
Socorro	---	---	110.00	122.00	---	---
Combined Counties	1.00	1.30	64.50	143.00	---	39.00
<b>DISTRICT 90</b>	<b>1.60</b>	<b>2.10</b>	<b>173.00</b>	<b>163.00</b>	---	---
Chaves	1.80	2.50	---	100.00	---	---
Doña Ana	---	---	215.00	205.00	---	---
Eddy	---	---	100.00	---	---	---
Lea	1.70	2.00	---	---	---	---
Lincoln	1.60	---	---	---	---	---
Combined Counties	1.60	1.80	110.00	104.00	---	---
<b>STATE</b>	<b>2.20</b>	<b>2.40</b>	<b>116.00</b>	<b>117.00</b>	<b>16.00</b>	<b>16.50</b>

## Average Land Value per Acre: January 1, 2007-2011

	2007	2008	2009	2010	2011
Farm Real Estate	460	500	480	480	500
Irrigated Cropland	4,630	5,360	5,490	5,500	5,500
Non Irrigated Cropland	360	410	400	400	410
Pasture	280	310	280	290	310



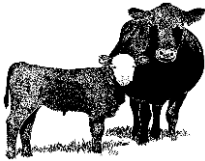

## LIVESTOCK

### **CATTLE AND CALVES**

New Mexico's inventory of all cattle and calves as of January 1, 2011, was 1,540,000 head, a decrease of 20,000 from 2010. Milk cow inventory increased from 318,000 to 322,000 head. Dairy producers retained 140,000 heifers for replacement. Beef cow inventory decreased 2.8 percent to 488,000 head. Ranchers held 95,000 heifers for beef cow replacement. The number of steers weighing 500 pounds or more decreased to 125,000 head. Bull inventory this year came in at 40,000 head. Calves on hand weighing less than 500 pounds, including both beef and dairy calves, totaled 235,000 head. The 2010 calf crop was estimated at 620,000 head. Gross income from cattle and calves totaled \$ 1,190 million in 2010, up slightly from the previous year.

### **RANGE AND PASTURE FEED 2010**

The reporting of range and pasture conditions began in mid-April. Conditions were reported at 5 percent very poor; 22 percent poor; 46 percent fair; 25 percent good, and 2 percent excellent with conditions staying fairly consistent through the months of April and May. Ranchers were hauling water, calving, and supplemental feeding. Range conditions were excessively dry in some areas as little to no precipitation was seen. Spring temperatures returned during late April. Range and pasture conditions were mostly fair and good. Freeze damage reported for mid-May was 11 percent light, 1 percent moderate, and 6 percent severe. Light rains were seen in mid-May and early June, but moisture was still mostly short. Moisture began to increase during mid-June, greening up pastures slightly. July brought some rain, increasing the moisture to mostly adequate.

August rains were significant, increasing soil moisture to mostly adequate and rangelands to mostly good condition. September temperatures were above normal with minimal rain, forcing ranchers to ship cattle off early. However, moisture rose again in late September to 60 percent adequate. As of early October, ranchers were preparing to market calves. Temperatures were finally starting to cool down and rangeland grass growth starting to slow down.

### **DAIRY**

Beginning inventory of milk cows was 322,000 head on January 1, 2011, up 1 percent from a year earlier. The average number during 2010 was 321,000. Milk production was down slightly from 7.90 billion pounds in 2009 to 7.88 billion pounds in 2010. Cash receipts from marketings increased 30 percent from the previous year. New Mexico ended the year ranked ninth in the nation in milk production and ninth overall in the number of milk cows.

### **SHEEP AND LAMBS**

Sheep and lamb inventory as of January 1, 2011, totaled 110,000 head, 10,000 fewer head than 2010 inventory. The number of breeding sheep was 97,000 head, a decrease of 8,000 head from 2010. Market sheep and lambs decreased 2,000 head from the previous year to 13,000 head. The 2010 lamb crop decreased 10,000 head from 2009 to 56,000 lambs. State level producer gross income improved from 5.5 million in 2008 to 6.7 million in 2010. In 2010 wool was sheared from 95,000 sheep and lambs, producing 740,000 pounds. The value of wool produced increased to \$1.11 million as the average price of wool increased \$0.50 per pound to \$1.50 per pound.

# Cattle and Calves: Number and Value<sup>1/</sup>

Year	Number	Value Per Head	Total Value
	1,000 <u>Head</u>	<u>Dollars</u>	1,000 <u>Dollars</u>
1985	1,410	350	493,500
1990	1,360	590	802,400
1995	1,500	650	975,000
2000	1,640	740	1,213,600
2005	1,510	1,090	1,645,900
2007	1,570	1,060	1,664,200
2008	1,530	1,160	1,774,800
2009	1,540	970	1,493,800
2010	1,560	870	1,357,200
2011	1,540	980	1,509,200

<sup>1/</sup>As of January 1.

**Cattle and Calves**  
New Mexico, January 1, 1985-2011

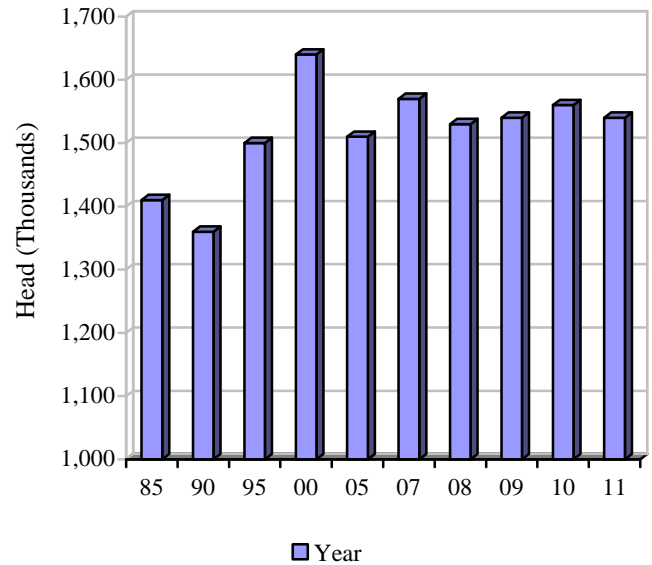

# Cattle and Calves Inventory Value

New Mexico, January 1, 1985-2011

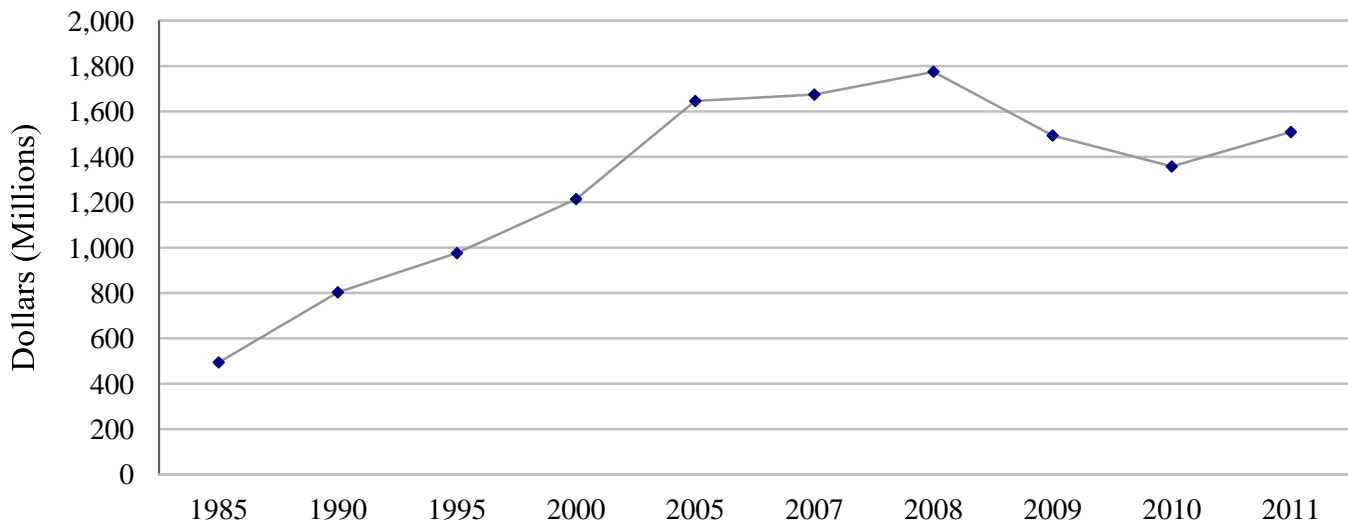

## Cattle and Calves: Number by Class<sup>1/</sup>

Year	All Cattle and Calves	Cows and Heifers That Have Calved			Bulls 500 Lbs. & Over	Heifers 500 Lbs. and Over			Total	Steers 500 Lbs. & Over	Calves Under 500 Lbs.
		All Cows	Beef Cows	Milk Cows		Beef Replace- ment	Milk Replace- ment	Other			
-----1,000 Head-----											
1985	1,410	620	555	65	41	87	28	78	193	210	346
1990	1,360	660	589	71	40	101	19	60	180	220	260
1995	1,500	730	560	170	45	105	40	110	255	210	260
2000	1,640	800	564	236	50	100	55	135	290	200	300
2005	1,510	790	472	318	45	90	100	95	285	160	230
2007	1,570	800	460	340	40	90	120	100	310	200	220
2008	1,530	850	520	330	40	90	120	90	300	160	180
2009	1,540	820	484	336	30	85	140	95	320	170	200
2010 <sup>2/</sup>	1,560	820	502	318	40	95	145	90	330	130	240
<b>2011</b>	<b>1,540</b>	<b>810</b>	<b>488</b>	<b>322</b>	<b>40</b>	<b>95</b>	<b>140</b>	<b>95</b>	<b>330</b>	<b>125</b>	<b>235</b>

<sup>1/</sup> As of January 1.

<sup>2/</sup> Revised.

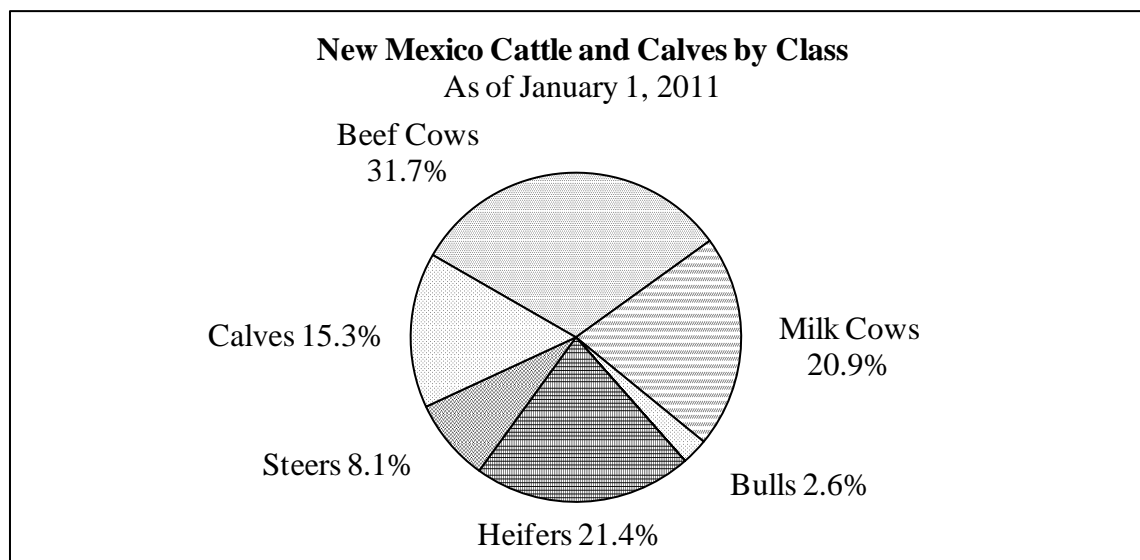

## Cattle and Calves: Commercial Slaughter

	2005	2007	2008	2009	2010
Number (1,000 Head)	11.5	7.9	5.7	6.7	6.1
Average Live Weight (Pounds)	994	974	1,059	1,088	1,088
Total Live Weight (1,000 Pounds)	11,478	7,196	5,935	7,134	6,392

## Cattle and Calves: Inventory, Supply, and Disposition

Year	All Cattle and Calves <sup>1/</sup>	Calf Crop	Inshipments	Marketings <sup>2/</sup>		Farm Slaughter <sup>3/</sup> Cattle & Calves	Deaths	
				Cattle	Calves		Cattle	Calves
-----1,000 Head-----								
1985	1,410	535	720	1,073	137	5	25	35
1990	1,360	520	860	1,079	260	3	19	39
1995	1,500	590	800	1,045	212	3	23	37
2000	1,640	630	1,010	1,333	300	3	26	38
2004	1,510	600	895	1,031	400	2	26	36
2005	1,510	600	865	952	390	2	26	35
2006	1,570	600	850	994	390	2	29	35
2007	1,570	580	910	1,067	390	2	34	37
2008	1,530	590	925	1,055	380	2	33	35
2009	1,540	620	1,000	1,145	390	2	28	35
<b>2010</b>	<b>1,560</b>	<b>620</b>	<b>1,010</b>	<b>1,191</b>	<b>400</b>	<b>2</b>	<b>22</b>	<b>35</b>

<sup>1/</sup> Includes cattle on feed in feedlots. Inventory as of January 1.

<sup>2/</sup> Includes custom slaughter for use on farms where produced, but excludes interfarm sales within the state.

<sup>3/</sup> Excludes custom slaughter for farmers at commercial establishments.

## Cattle and Calves: Production, Price, and Income

Year	Production <sup>1/</sup>	Marketings <sup>2/</sup>	Price Per 100 Pounds		Value of Production	Cash Receipts <sup>3/</sup>	Value of Home Use	Gross Income
			Cattle	Calves				
-----1,000 Pounds-----		-----Dollars-----		-----1,000 Dollars-----				
1985	667,030	1,044,120	49.40	68.10	339,136	525,787	5,628	531,415
1990	587,530	1,068,800	68.00	96.80	429,827	756,736	5,924	762,660
1995	684,500	1,062,200	52.40	68.80	338,784	568,762	3,359	572,121
2000	722,280	1,307,480	67.80	101.00	450,935	919,339	4,388	923,727
2004	599,866	1,088,040	82.00	119.00	491,627	941,033	3,464	944,497
2005	616,326	1,035,840	87.00	131.00	544,291	956,093	3,817	959,910
2006	606,984	1,070,150	81.10	128.00	502,289	928,252	3,670	931,922
2007	627,203	1,139,500	80.40	120.00	513,195	967,123	3,510	970,633
2008	700,851	1,205,396	79.30	113.00	585,643	999,419	3,449	1,002,868
2009	778,218	1,323,706	72.90	105.00	598,741	1,007,546	3,398	1,010,944
<b>2010</b>	<b>782,571</b>	<b>1,347,760</b>	<b>84.70</b>	<b>118.00</b>	<b>707,573</b>	<b>1,186,841</b>	<b>3,765</b>	<b>1,190,606</b>

<sup>1/</sup> Adjustments made for changes in inventory and for inshipments.

<sup>2/</sup> Excludes custom slaughter for use on farms where produced and interfarm sales within the state.

<sup>3/</sup> Receipts from marketings and sale of farm slaughter.

# Cattle and Calves: Number on Farms by County<sup>1/</sup>

District/County	All Cattle		Beef Cows		Milk Cows	
	----- Head -----					
	<u>2010</u>	<u>2011</u>	<u>2010</u>	<u>2011</u>	<u>2010</u>	<u>2011</u>
<b>DISTRICT 10</b>						
Bernalillo	<sup>2/</sup>	<sup>2/</sup>	<sup>2/</sup>	<sup>2/</sup>	3,000	3,000
Cibola	17,000	16,800	11,500	11,200	---	---
Los Alamos	<sup>2/</sup>	<sup>2/</sup>	<sup>2/</sup>	<sup>2/</sup>	---	---
McKinley	35,500	35,000	22,500	22,000	---	---
Rio Arriba	26,500	25,500	16,700	16,100	---	---
Sandoval	10,500	10,000	7,300	7,100	---	---
San Juan	23,500	23,000	<sup>2/</sup>	<sup>2/</sup>	---	---
Santa Fe	8,500	8,000	3,700	3,600	---	---
Taos	7,500	7,400	4,900	4,700	---	---
Valencia	29,500	29,000	8,700	8,400	8,700	8,800
<b>DISTRICT 30</b>						
Colfax	35,500	34,500	19,100	18,600	---	---
Curry	220,000	215,000	16,700	16,200	65,000	63,000
De Baca	26,500	26,000	<sup>2/</sup>	<sup>2/</sup>	---	---
Guadalupe	29,000	28,500	<sup>2/</sup>	<sup>2/</sup>	---	---
Harding	28,000	27,500	15,800	15,400	---	---
Mora	18,000	17,000	9,400	9,100	---	---
Quay	44,500	44,000	<sup>2/</sup>	<sup>2/</sup>	---	---
Roosevelt	135,000	135,000	16,200	15,800	60,000	60,000
San Miguel	43,000	42,500	24,500	24,000	---	---
Torrance	42,000	41,000	<sup>2/</sup>	<sup>2/</sup>	<sup>2/</sup>	<sup>2/</sup>
Union	110,000	110,000	33,500	32,500	---	---
<b>DISTRICT 70</b>						
Catron	28,000	27,500	16,000	15,600	---	---
Grant	26,500	26,000	16,300	15,800	---	---
Hidalgo	24,000	23,500	<sup>2/</sup>	<sup>2/</sup>	---	---
Luna	25,500	24,500	<sup>2/</sup>	<sup>2/</sup>	<sup>2/</sup>	<sup>2/</sup>
Sierra	25,000	24,500	<sup>2/</sup>	<sup>2/</sup>	<sup>2/</sup>	<sup>2/</sup>
Socorro	46,000	45,500	18,400	17,900	8,500	8,600
<b>DISTRICT 90</b>						
Chaves	185,000	185,000	28,000	27,000	82,000	84,000
Doña Ana	115,000	115,000	9,500	9,200	49,000	52,000
Eddy	51,000	51,000	16,800	16,400	12,000	12,600
Lea	86,000	85,000	31,500	30,500	19,500	19,600
Lincoln	33,500	33,000	<sup>2/</sup>	<sup>2/</sup>	---	---
Otero	17,500	17,000	10,000	9,700	---	---
<b>STATE</b>	<b>1,560,000</b>	<b>1,540,000</b>	<b>502,000</b>	<b>488,000</b>	<b>318,000</b>	<b>322,000</b>

<sup>1/</sup>As of January 1.

<sup>2/</sup>To avoid disclosure, not published but included in state total.

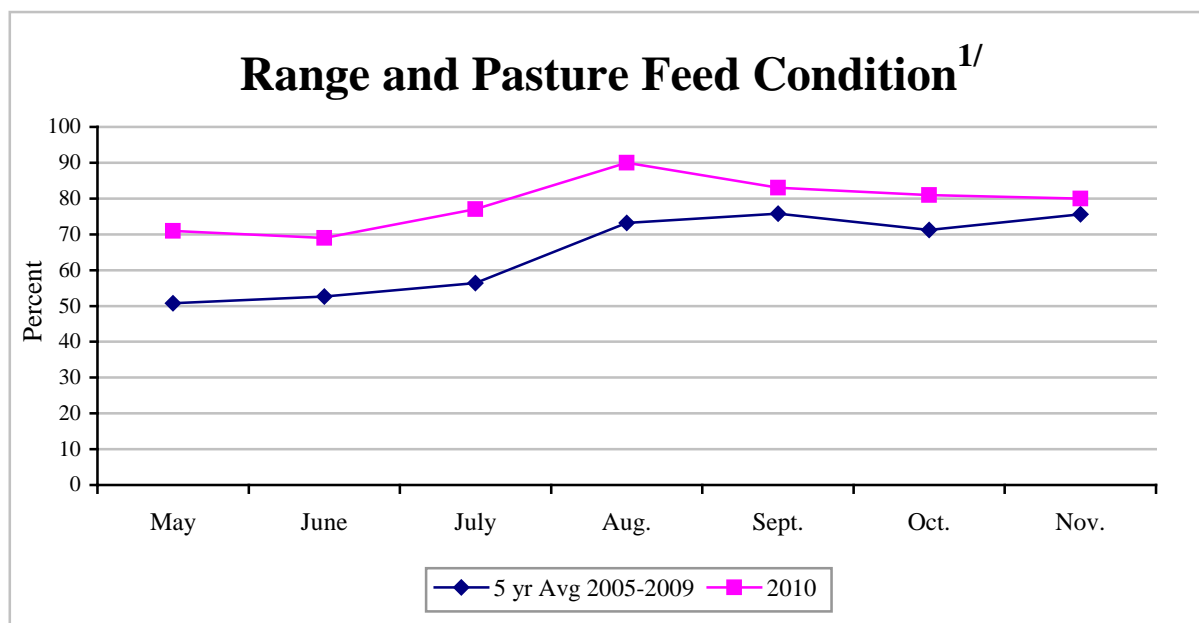

### Range and Pasture Feed Condition<sup>1/</sup>

Year	May	June	July	August	September	October	November
-----Percent-----							
1995	37	49	49	56	52	62	60
2000	47	53	54	49	41	28	33
2004	56	45	49	62	78	84	80
2005	89	84	67	72	79	78	68
2006	36	20	31	68	83	83	95
2007	73	87	85	82	80	74	73
2008	23	33	43	84	86	68	81
2009	33	39	56	60	51	53	61
<b>2010</b>	<b>71</b>	<b>69</b>	<b>77</b>	<b>90</b>	<b>83</b>	<b>81</b>	<b>80</b>

<sup>1/</sup> Represents the percentage of range and pasture feed rated fair or better.

# Milk: Production, Disposition, Price, and Income

Year	Milk Cows on Farms <sup>1/</sup>	Milk Production Per Cow	Total Milk Production	Used on Farms	Whole Milk	Price Per 100 Pounds	Cash Receipts from Marketings	Gross Producer Income <sup>2/</sup>
	1,000 Head	Pounds	-----Million Pounds-----			Dollars	----1,000 Dollars----	
1985	67	16,090	1,078	12	1,066	13.10	142,904	143,708
1990	81	18,815	1,524	13	1,511	13.40	202,474	203,412
1995	191	18,969	3,623	17	3,606	11.70	430,803	431,759
2000	250	20,944	5,236	44	5,192	12.40	643,808	645,544
2005	328	21,192	6,951	88	6,863	14.30	981,409	984,555
2006	348	21,853	7,605	91	7,514	12.10	909,194	911,614
2007	332	21,958	7,290	89	7,201	18.80	1,353,788	1,357,360
2008	338	23,269	7,865	75	7,790	17.50	1,363,250	1,365,525
2009 <sup>3/</sup>	325	24,320	7,904	52	7,852	12.10	950,697	956,384
<b>2010</b>	<b>321</b>	<b>24,551</b>	<b>7,881</b>	<b>51</b>	<b>7,830</b>	<b>15.80</b>	<b>1,237,140</b>	<b>1,237,772</b>

<sup>1/</sup>Average number during year.

<sup>2/</sup>Cash Receipts from marketing of milk and cream plus value of milk used for home consumption.

<sup>3/</sup>Revised.

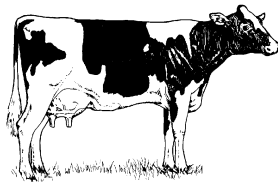

## 2010 Milk Prices Received

Month	\$/Cwt.
January	15.70
February	15.50
March	14.50
April	14.10
May	14.50
June	14.90
July	15.40
August	16.10
September	17.00
October	18.20
November	17.90
December	16.60

## Milk Cows on Farms

New Mexico 1985-2010

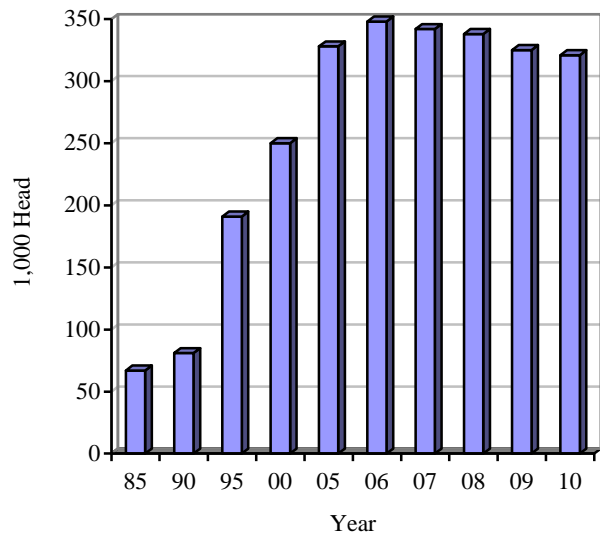

## 2010 Milk Production by County

District/County	Milk Cows <sup>1/</sup>		Milk Production Per Cow		Total Milk Production	
	2009	2010	-----Pounds-----		-----1,000 Lbs-----	
			2009	2010	2009 2/	2010
<b>DISTRICT 10</b>	<b>11,000</b>	<b>11,000</b>	<b>22,700</b>	<b>23,200</b>	<b>250,000</b>	<b>255,000</b>
<b>DISTRICT 30</b>	<b>133,000</b>	<b>129,000</b>	<b>25,700</b>	<b>25,900</b>	<b>3,409,000</b>	<b>3,340,000</b>
Curry	73,000	71,000	24,800	25,200	1,809,000	1,790,000
Combined Counties	60,000	58,000	26,700	26,800	1,600,000	1,550,000
<b>DISTRICT 70</b>	<b>16,000</b>	<b>17,000</b>	<b>21,900</b>	<b>24,200</b>	<b>350,000</b>	<b>411,000</b>
<b>DISTRICT 90</b>	<b>165,000</b>	<b>164,000</b>	<b>23,600</b>	<b>23,700</b>	<b>3,895,000</b>	<b>3,875,000</b>
Chaves	86,000	85,000	23,300	23,100	2,000,000	1,965,000
Doña Ana	47,000	47,000	23,400	23,800	1,100,000	1,120,000
Eddy	11,000	10,000	22,700	21,000	250,000	210,000
Lea	21,000	22,000	26,000	26,400	545,000	580,000
<b>STATE</b>	<b>325,000</b>	<b>321,000</b>	<b>24,320</b>	<b>24,551</b>	<b>7,904,000</b>	<b>7,881,000</b>

<sup>1/</sup>Average number of cows on farms during year, excluding heifers not yet fresh.

<sup>2/</sup>Revised.

## 2010 Monthly Milk Production

	Jan	Feb	Mar	Apr	May	June	July	Aug	Sept	Oct	Nov	Dec
Cows (1,000) (Average)	318	318	321	323	324	325	324	318	318	318	319	321
Milk Per Cow (Lbs.)	2,015	1,870	2,105	2,090	2,160	2,080	2,095	2,040	2,015	2,055	1,985	2,065
Production (Million Lbs.)	641	595	676	675	700	676	679	649	641	653	633	663

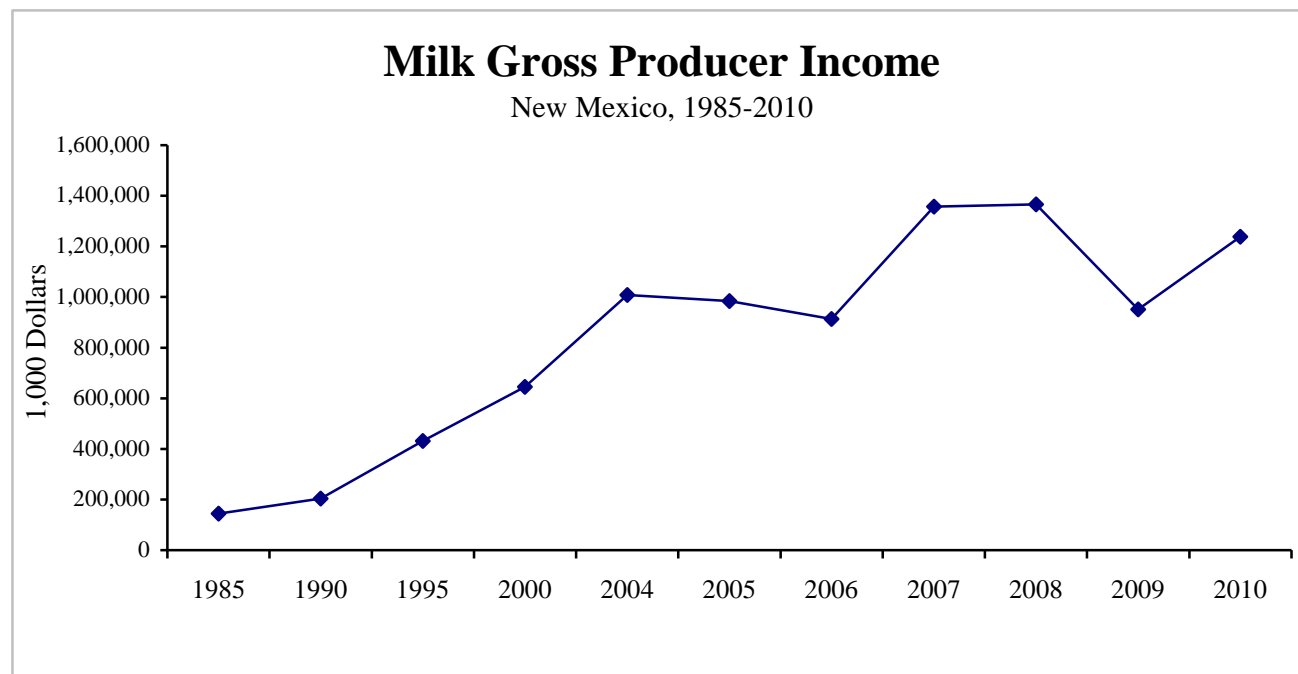



## Sheep and Lambs: Number and Value<sup>1/</sup>

Year	Number <u>1,000 Head</u>	Value Per Head <u>Dollars</u>	Total Value <u>1,000 Dollars</u>
1985	538	55	29,590
1990	495	78	38,610
1995	365	70	25,550
2000	250	89	22,250
2005	145	119	17,255
2007	130	125	16,250
2008	130	131	17,030
2009	120	124	14,880
<b>2010</b>	<b>120</b>	<b>123</b>	<b>14,760</b>
<b>2011</b>	<b>110</b>	<b>136</b>	<b>14,960</b>

<sup>1/</sup>As of January 1.

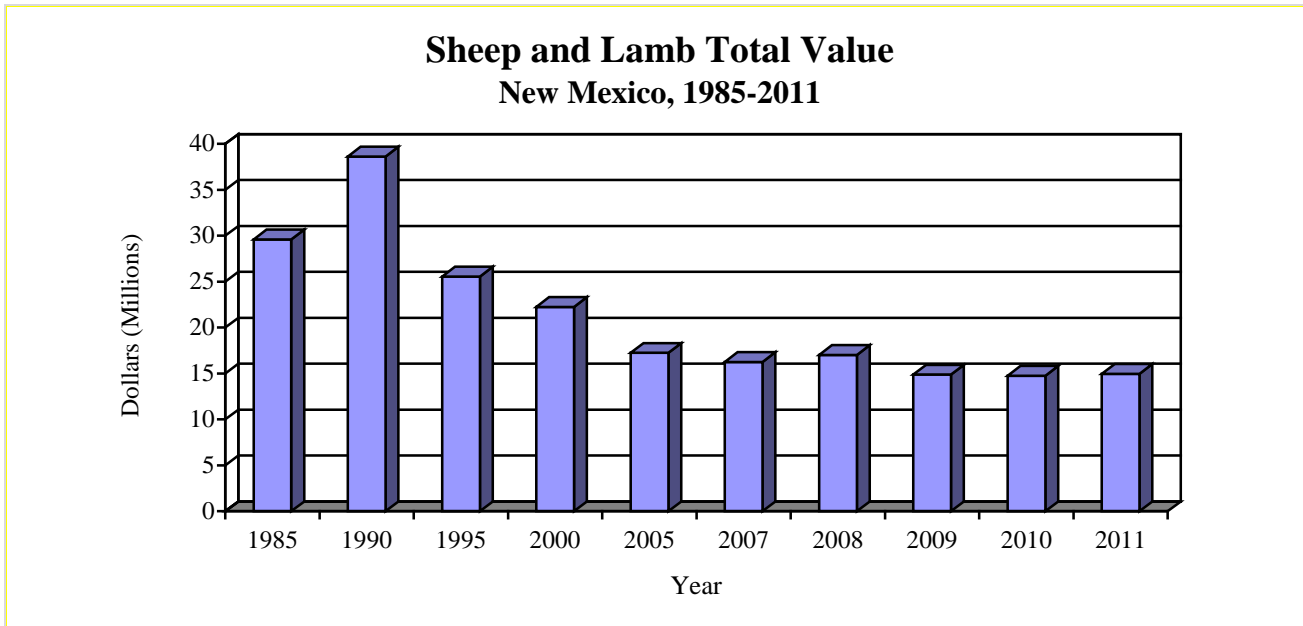

## Sheep and Lambs: Commercial Slaughter

	2005	2006	2007	2008	2009	2010
Number (1,000 Head)	14.8	8.9	12.2	15.1	<b>13.5</b>	<b>15.0</b>
Average Live Weight (Pounds)	120	125	137	140	<b>141</b>	<b>140</b>
Total Live Weight (1,000 Pounds)	1,769	1,109	1,678	1,973	<b>1,900</b>	<b>2,094</b>

## Sheep and Lambs: Number on Farms by Class<sup>1/</sup>

Year	Total Sheep & Lambs	Breeding Sheep & Lambs			Market Sheep & Lambs	
		Ewes	Rams	Lambs	Lambs	Sheep
-----1,000 Head-----						
1985	538	391	19	76	---	52
1990	495	373	21	79	---	22
1995	365	250	15	50	47	3
2000	250	170	10	25	43	2
2005	145	97	6	17	23	2
2007	130	90	5	15	18	2
2008	130	89	6	17	16	2
2009	120	83	5	15	14	3
2010	122	84	5	16	15	2
<b>2011</b>	<b>110</b>	<b>77</b>	<b>5</b>	<b>15</b>	<b>13</b>	<b>2</b>

<sup>1/</sup> As of January 1.

## Wool: Production and Value

Year	Sheep Shorn	Average Weight of Fleece	Production	Price Per Pound	Value
	1,000 Head	Pounds	1,000 Pound	Dollars	1,000 Dollars
1985	522	9.2	4,819	0.72	3,470
1990	453	9.8	4,422	1.07	4,732
1995	340	8.8	3,000	1.17	3,510
2000	195	9.2	1,800	0.65	1,170
2005	155	7.4	1,150	1.20	1,380
2006	125	7.5	940	0.90	846
2007	120	7.5	900	1.40	1,260
2008	105	7.6	800	1.70	1,360
2009	100	7.3	730	1.00	730
<b>2010</b>	<b>95</b>	<b>7.8</b>	<b>740</b>	<b>1.50</b>	<b>1,110</b>

## Wool Production

New Mexico 1985-2010

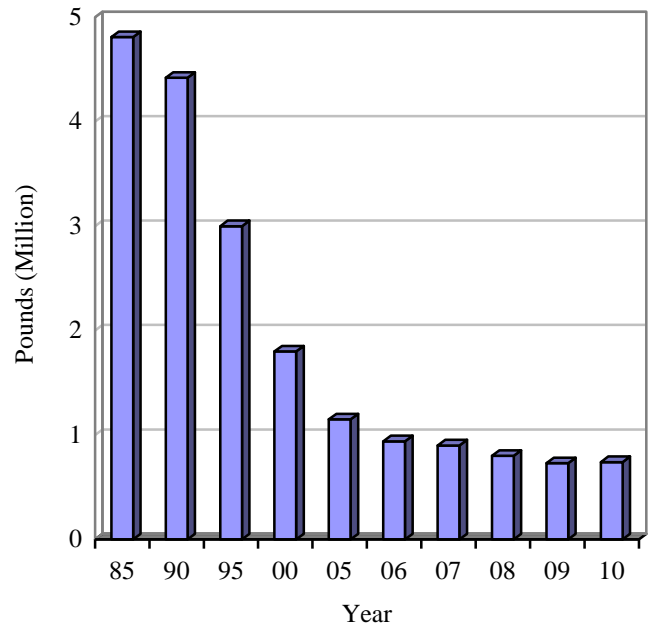

## Sheep and Lambs: Inventory, Supply, and Disposition

Year	Total Sheep & Lambs <sup>1/</sup> -----1,000 Head-----	Lamb Crop		Inshipments	Marketings <sup>2/</sup>		Farm Slaughter <sup>3/</sup>	Deaths	
		Number	As % of Ewes 1 Yr. & Older Percent	Sheep & Lambs	Sheep	Lambs	Sheep & Lambs	Sheep	Lambs
1980	660	356	76	132	106	220	30	74	68
1985	538	325	83	44	99	172	23	38	50
1990	495	260	70	37	97	138	25	35	35
1995	365	200	80	7	83	143	9	10	12
2000	250	140	82	10	55	114	8	11	12
2005	145	83	86	11	12	55	4	6	7
2006	155	73	72	7	30	57	6	6	6
2007	130	74	82	10	15	55	4	5	5
2008	130	65	73	11	18	50	6	8	4
2009	120	66	80	10	10	45	6	10	5
<b>2010</b>	<b>120</b>	<b>56</b>	<b>67</b>	<b>8</b>	<b>18</b>	<b>38</b>	<b>6</b>	<b>8</b>	<b>4</b>

<sup>1/</sup> Includes sheep on feed. Inventory as of January 1. Beginning in 1995, new crop lambs included in Total Sheep & Lambs.

<sup>2/</sup> Includes custom slaughter for use on farms where produced, but excludes interfarm sales within the state.

<sup>3/</sup> Excludes custom slaughter for farmers at commercial establishments.

## Sheep and Lambs: Production, Price, and Income

Year	Production <sup>1/</sup> -----1,000 Pounds-----	Marketings <sup>2/</sup>	Price Per Cwt.		Value of Production	Cash Receipts <sup>3/</sup>	Value of Home Use	Gross Income
			Sheep	Lambs				
1980	17,886	29,506	22.60	61.90	9,984	13,514	1,166	14,680
1985	21,577	25,090	28.00	68.80	13,406	13,341	1,396	14,737
1990	17,495	21,170	26.40	50.20	7,781	8,545	1,454	9,999
1995	16,479	21,270	28.00	77.20	10,739	12,288	779	13,067
2000	10,551	15,660	41.00	79.70	7,958	10,391	871	11,262
2005	6,798	5,670	51.00	108.00	6,441	5,713	748	6,461
2006	5,925	7,890	38.00	92.00	4,410	5,768	720	6,488
2007	6,295	6,270	36.00	98.00	5,267	5,326	528	5,854
2008	5,286	6,060	30.00	99.00	4,432	4,923	643	5,566
2009	5,051	5,010	34.00	109.00	5,099	4,741	773	5,514
<b>2010</b>	<b>4,486</b>	<b>5,340</b>	<b>52.90</b>	<b>135.00</b>	<b>5,309</b>	<b>5,633</b>	<b>1,039</b>	<b>6,672</b>

<sup>1/</sup> Adjustments made for changes in inventory and for inshipments.

<sup>2/</sup> Excludes custom slaughter for use on farms where produced and interfarm sales within the state.

<sup>3/</sup> Receipts from marketings and sale of farm slaughter.

## Sheep and Lambs: Number on Farms by County<sup>1/</sup>

District/County	2009	2010 <sup>2/</sup>	2011
<b>DISTRICT 10</b>			
Cibola	4,600	4,600	4,200
McKinley	39,500	39,500	36,500
Rio Arriba	4,600	4,600	4,200
Sandoval	2,200	2,200	2,000
San Juan	12,600	12,600	11,600
Santa Fe	1,000	1,000	900
Taos	600	600	500
Valencia	1,100	1,100	1,000
<b>DISTRICT 30</b>			
De Baca	800	800	700
Guadalupe	3,300	3,300	3,100
Mora	<sup>3/</sup>	500	<sup>3/</sup>
Quay	1,000	1,000	900
Torrance	6,600	6,600	6,100
<b>DISTRICT 70</b>			
Socorro	600	600	600
<b>DISTRICT 90</b>			
Chaves	16,100	16,100	14,700
Doña Ana	700	700	700
Eddy	2,100	2,100	1,900
Lea	2,200	2,200	2,000
Lincoln	12,400	12,400	11,400
Otero	5,100	5,100	4,600
Other Counties	2,900	2,400	2,400
<b>STATE</b>	<b>120,000</b>	<b>120,000</b>	<b>110,000</b>

<sup>1/</sup> As of January 1.

<sup>2/</sup> Revised.

<sup>3/</sup> To avoid disclosure, not published but included in other counties.

## Hogs and Pigs: Inventory, Supply, and Disposition

Year	Pig Crop: December <sup>1/</sup> - November							
	Total Hogs	Sows Farrowed	Pigs Per Litter	Pigs Saved	Inshipments	Marketings <sup>2/</sup>	Farm Slaughter	Deaths
	-----1,000 Head-----		Number			-----1,000 Head-----		
1980	74.0	15.0	7.33	110.0	4.0	81.0	4.0	7.0
1985	38.0	8.4	7.50	63.0	2.0	56.0	2.0	4.0
1990	27.0	5.6	7.64	42.8	2.2	39.0	1.0	3.0
1995	5.0	2.0	6.75	27.0	4.0	49.0	1.0	1.0
2000	3.0	0.6	7.25	5.80	3.0	10.7	1.0	0.1
2005	2.0	0.4	8.50	3.40	1.0	4.1	0.5	0.3
2006	2.0	0.4	8.50	3.40	1.0	3.6	0.5	0.3
2007	2.0	0.4	8.00	3.20	0.6	3.0	0.5	0.3
2008	2.0	0.5	8.00	3.20	0.8	3.1	0.6	0.3
2009	1.5	0.4	8.00	3.20	0.4	3.1	0.7	0.3
<b>2010</b>	<b>1.5</b>	<b>0.4</b>	<b>8.25</b>	<b>3.30</b>	<b>0.4</b>	<b>2.9</b>	<b>0.7</b>	<b>0.1</b>

<sup>1/</sup> December previous year.

<sup>2/</sup> Includes custom slaughter for use on farms where produced, but excludes interfarm sales within the state.

## Hogs and Pigs: Production, Price, and Income

Year	Production	Marketings <sup>1/</sup>	Price Per Cwt.	Value of Production	Cash Receipts <sup>2/</sup>	Value of Home Use	Gross Income
	--1,000 Pounds Live Weight--		Dollars	-----1,000 Dollars-----			
1980	20,334	17,367	39.10	7,951	6,864	437	7,301
1985	12,994	11,858	45.50	5,959	5,482	501	5,983
1990	8,441	7,831	50.70	4,298	4,059	190	4,249
1995	7,595	9,925	40.90	3,074	4,165	172	4,337
2000	1,211	1,658	37.60	408	687	158	845
2005	1,143	1,080	47.50	521	513	142	655
2007	678	518	40.80	272	215	101	316
2008	762	575	40.30	300	235	113	348
2009	780	524	34.80	267	186	124	310
<b>2010</b>	<b>756</b>	<b>473</b>	<b>47.60</b>	<b>361</b>	<b>227</b>	<b>166</b>	<b>393</b>

<sup>1/</sup> Excludes custom slaughter for use on farms where produced and interfarm sales within the state.

<sup>2/</sup> Receipts from marketings and sale of farm slaughter.

## Goats: Inventory

	1995	2000	2005	2007	2008	2009	2010 <sup>1/</sup>	2011
Angora (1,000 Head)	85.0	30.0	15.0	13.7	13.6	12.5	10.5	<b>11.5</b>
Milk (1,000 Head) <sup>1/</sup>	---	---	4.5	3.0	3.0	2.0	3.1	<b>2.8</b>
Meat & Other (1,000 Head)	---	---	13.0	17.0	18.0	18.0	18.0	<b>15.0</b>

<sup>1/</sup> Revised.

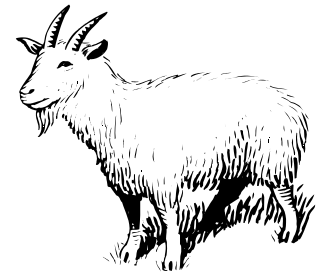

## Mohair: Production, Price, and Value

Year	Goats Clipped	Average Clip Per Goat	Production	Price Per Pound	Value of Production
	<u>1,000 Head</u>	<u>Pounds</u>	<u>1,000 Pounds</u>	<u>Dollars</u>	<u>1,000 Dollars</u>
1995	79.0	4.0	316	1.66	525
2000	35.0	5.5	138	1.90	262
2005	15.0	5.8	87	3.25	283
2007	13.5	5.9	80	4.50	360
2008	12.5	6.1	76	4.00	304
2009	11.0	6.5	71	2.50	178
<b>2010</b>	<b>11.5</b>	<b>6.5</b>	<b>75</b>	<b>2.50</b>	<b>188</b>

# ***FIELD CROPS***

## ***HAY***

All harvested hay totaled 310,000 acres in 2010, down from 320,000 acres in 2009. Yield for all hay totaled 4.30 tons an acre for a total production of 1.33 million tons. The average price for all hay was \$156 per ton. Harvested alfalfa acreage decreased to 220,000 acres from the previous year's total of 240,000 acres. Yield per acre was 5.20 tons for a total production of 1.1 million tons. The price of alfalfa hay averaged \$159 per ton.

## ***SORGHUM***

New Mexico's sorghum acreage harvested for grain increased to 68,000 acres in 2010 compared to 50,000 acres harvested the previous year. Yields averaged 66 bushels per acre for a total production of 4.49 million bushels compared to 2.30 million bushels produced a year earlier. The average price increased to \$4.98 per bushel. Total value of production was \$22.4 million, increasing from \$7.9 million in 2009. There was a total of 16,000 acres harvested for silage with an average yield of 17 tons per acre, which produced 272,000 tons.

## ***CORN***

Corn for grain production increased from 9.25 million bushels in 2009 to 11.88 million bushels in 2010. Yields were 180 bushels per acre; harvested acres increased by 16,000 acres to 66,000. The 2010 price per bushel averaged \$4.95 for a total value of production of \$58.8 million. Acres harvested for silage decreased 6,000 acres to 72,000. Yield was the same as last year at 27 tons per acre for a total production of 1.9 million tons.

## ***WHEAT***

Winter wheat production in the state for 2010 was 8.1 million bushels, up from 3.5 million in 2009. Harvested acreage increased to 290,000 in 2010 compared to 140,000 acres harvested the previous year. The average yield was 28 bushels per acre. The value of production was \$34.9 million with an average price of \$4.30 per bushel.

## ***PEANUTS***

Peanut harvested acreage increased by 3,000 acres from the previous year to 10,000 acres in 2010. Yields were slightly higher in 2010 with 3,200 pounds per acre. Production was 32 million pounds. Crop value rose from \$6.35 million in 2009 to \$13.28 million in 2010 with the average price at \$0.41 per pound.

## ***COTTON***

Upland cotton producers harvested 47,000 acres in 2010 compared to 29,500 in 2009. Yields were higher in 2010 coming in at 1,174 pounds per acre. Total production for the year was estimated at 115,000 bales. Price per pound averaged \$0.93 with total value of production at \$46.72 million. American-Pima harvested acres totaled 2,700, a decrease of 100 acres from the 2009 total of 2,800 acres. Yields for the year averaged 836 pounds per acre with total production coming in at 4,700 bales.

# Acreage and Value of Principal Field Crops

Commodity	Year	Unit	Harvested Acres	Yield Per Acre	Production	Season Avg. Price	Value of Production
<b>GENERAL CROPS</b>			<u>1,000 Acres</u>	<u>Units</u>	<u>1,000 Units</u>	<u>Dollars</u>	<u>1,000 Dollars</u>
Corn for Grain	2009	Bu.	50.0	185	9,250	4.12	38,110
	2010	Bu.	66.0	180	11,880	4.95	58,806
Corn for Silage	2009	Tons	78.0	27	2,106	33.00	69,498
	2010	Tons	72.0	27	1,944	35.00	68,040
Wheat for Grain	2009	Bu.	140.0	25	3,500	4.60	16,100
	2010	Bu.	290.0	28	8,120	4.30	34,916
Dry Beans <sup>1/</sup>	2009	Cwt.	12.4	22.2	275	45.00	12,375
	2010	Cwt.	13.8	23.3	322	<sup>6/</sup>	<sup>6/</sup>
Sorghum Grain	2009	Bu.	50.0	46	2,300	3.43	7,883
	2010	Bu.	68.0	66	4,488	4.98	22,368
Sorghum Silage	2009	Tons	18.0	16	288	28.00	8,064
	2010	Tons	16.0	17	272	30.00	8,160
Upland Cotton <sup>2/</sup>	2009	Lbs.	29.5	1,172	72	.630	21,773
	2010	Lbs.	47.0	1,174	115	.927	46,721
American-Pima Cotton <sup>2</sup>	2009	Lbs.	2.8	686	4.0	1.10	2,270
	2010	Lbs.	2.7	836	4.7	<sup>6/</sup>	<sup>6/</sup>
Cottonseed <sup>3/</sup>	2009	Tons	---	---	25.4	180	4,572
	2010	Tons	---	---	41.6	195	7,215
Potatoes	2009	Cwt.	6.4	400	2,560	6.35	16,256
	2010	Cwt.	6.2	400	2,480	9.50	23,560
Peanuts <sup>3/</sup>	2009	Lbs.	7.0	3,100	21,700	.293	6,358
	2010	Lbs.	10.0	3,200	32,000	.415	13,280
Chile <sup>4/</sup>	2009	Tons	12.3	5.9	72,700	789	57,370
	2010	Tons	8.7	7.7	66,600	625	41,610
Onions	2009	Cwt.	5.0	550	2,750	19.60	53,900
	2010	Cwt.	5.9	560	3,304	27.40	90,530
Pecans	2009	Lbs.	---	---	68,000	1.76	119,680
	2010	Lbs.	---	---	66,000	2.83	186,780
<b>HAY CROPS</b>							
All Hay <sup>5/</sup>	2009	Tons	320.0	4.33	1,384	151	208,656
	2010	Tons	310.0	4.30	1,333	156	206,277
Alfalfa Hay	2009	Tons	240.0	5.10	1,224	154	188,496
	2010	Tons	220.0	5.20	1,144	159	181,896
All Other Hay	2009	Tons	80.0	2.00	160	126	20,160
	2010	Tons	90.0	2.10	189	129	24,381

<sup>1/</sup> Production in cwt., season average price in dollars per cwt.

<sup>2/</sup> Production in 480 pound net weight bales.

<sup>3/</sup> 2010 value of production is preliminary.

<sup>4/</sup> Production includes both wet and dry tonnage combined.

<sup>5/</sup> Value of production may not equal production times season average price.

<sup>6/</sup> Value not published to avoid disclosure of individual operations.



# Wheat: Acreage, Production, Price, and Value

Year	Acreage		Yield Per Acre	Production	Price Per Bushel	Value of Production
	Planted <sup>1/</sup>	Harvested				
	1,000 Acres	1,000 Acres	Bushels	1,000 Bushels	Dollars	1,000 Dollars
1985	730	570	36	20,520	2.90	59,508
1990	520	300	27	8,100	2.79	22,599
1995	460	150	22	3,300	4.50	14,850
2000	470	175	24	4,200	2.70	11,340
2005	450	270	38	10,260	3.25	33,345
2007	490	300	28	8,400	5.50	46,200
2008	430	140	30	4,200	7.70	32,340
2009 <sup>1/</sup>	450	140	25	3,500	4.60	16,100
<b>2010</b>	<b>470</b>	<b>290</b>	<b>28</b>	<b>8,120</b>	<b>4.30</b>	<b>34,916</b>

<sup>1/</sup> Revised.

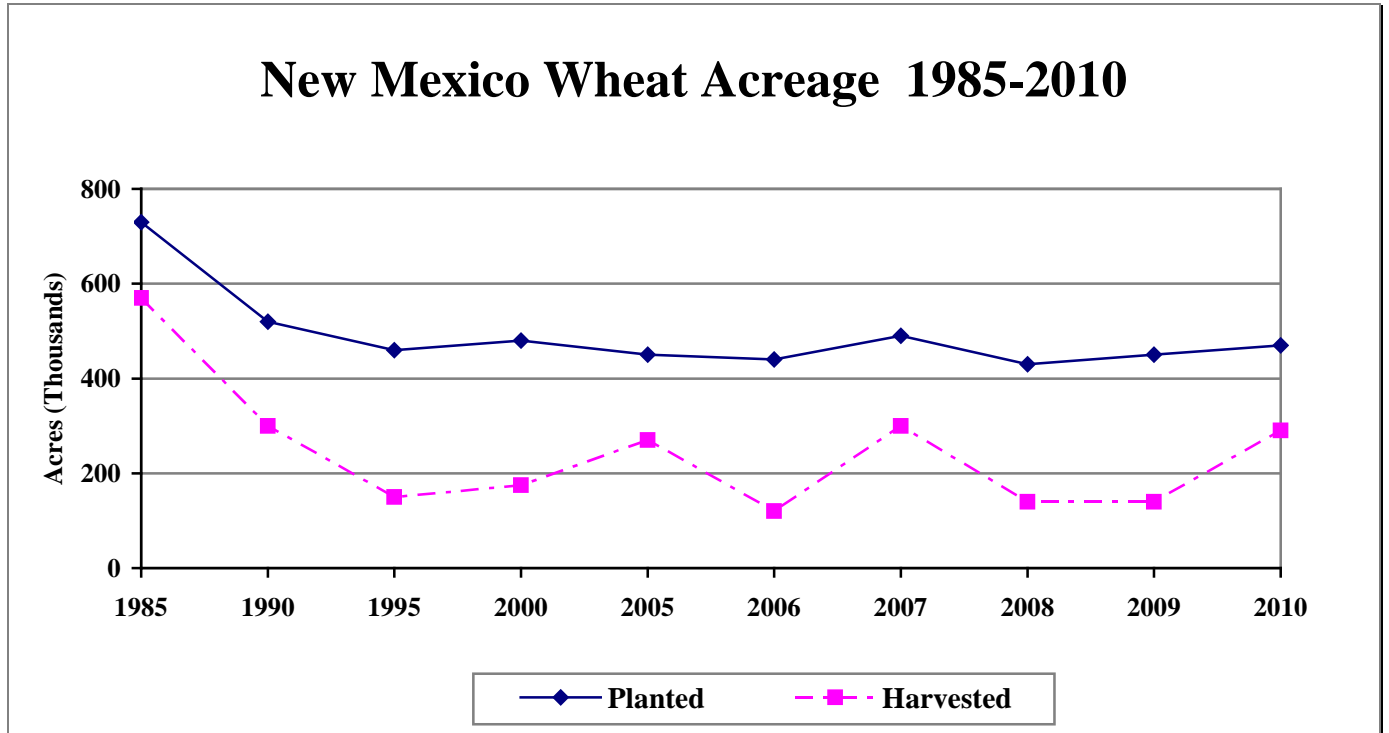

# Wheat: Acreage, Yield, and Production by County<sup>1/</sup>

2009 District/County	Planted All Purposes			Harvested for Grain								
	-----Acres-----			-----Acres-----			Yield Per Acre (Bu.)			--Production (1,000 Bu.)--		
	Irrig	Non-Irrig	Total	Irrig	Non-Irrig	Total	Irrig	Non-Irrig	Total	Irrig	Non-Irrig	Total
<b>DISTRICT 10</b>	1/	1/	<b>6,800</b>	---	---	<b>5,000</b>	---	---	<b>101.0</b>	---	---	<b>505.0</b>
San Juan	1/	1/	5,200	---	---	5,000	---	---	101.0	---	---	505.0
Combined Counties	1/	1/	1,600	---	---	---	---	---	---	---	---	---
<b>DISTRICT 30</b>	<b>118,000</b>	<b>299,000</b>	<b>417,000</b>	<b>35,000</b>	<b>98,000</b>	<b>133,000</b>	<b>48.0</b>	<b>12.0</b>	<b>21.5</b>	<b>1,675.0</b>	<b>1,200.0</b>	<b>2,875.0</b>
Curry	46,500	145,500	192,000	18,000	51,000	69,000	50.5	9.5	20.0	906.0	491.0	1,397.0
Quay	5,200	74,800	80,000	4,000	25,500	29,500	40.0	17.5	20.5	160.0	445.0	605.0
Roosevelt	2/	2/	116,700	2/	2/	24,500	2/	2/	19.5	2/	2/	480.0
Combined Counties	66,300	78,700	28,300	13,000	21,500	10,000	47.0	12.5	39.5	609.0	264.0	393.0
<b>DISTRICT 70</b>	1/	1/	<b>1,100</b>	---	---	---	---	---	---	---	---	---
Luna	1/	1/	600	---	---	---	---	---	---	---	---	---
Combined Counties	1/	1/	500	---	---	---	---	---	---	---	---	---
<b>DISTRICT 90</b>	1/	1/	<b>25,100</b>	---	---	<b>2,000</b>	---	---	<b>60.0</b>	---	---	<b>120.0</b>
Chaves	1/	1/	2,800	---	---	---	---	---	---	---	---	---
Eddy	1/	1/	1,700	---	---	---	---	---	---	---	---	---
Lea	1/	1/	17,600	---	---	2,000	---	---	60.0	---	---	120.0
Combined Counties	1/	1/	3,000	---	---	---	---	---	---	---	---	---
<b>STATE</b>	<b>149,500</b>	<b>300,500</b>	<b>450,000</b>	<b>42,000</b>	<b>98,000</b>	<b>140,000</b>	<b>55.0</b>	<b>12.0</b>	<b>25.0</b>	<b>2,300.0</b>	<b>1,200.0</b>	<b>3,500.0</b>

2010 District/County	Planted All Purposes			Harvested for Grain								
	-----Acres-----			-----Acres-----			Yield Per Acre			--Production (1,000 Bu.)--		
	Irrig	Non-Irrig	Total	Irrig	Non-Irrig	Total	Irrig	Non-Irrig	Total	Irrig	Non-Irrig	Total
<b>DISTRICT 10</b>	1/	1/	<b>9,000</b>	1/	1/	<b>4,800</b>	1/	1/	<b>90.0</b>	1/	1/	<b>432.0</b>
<b>DISTRICT 30</b>	1/	1/	<b>427,000</b>	1/	1/	<b>282,200</b>	1/	1/	<b>26.5</b>	1/	1/	<b>7,484.0</b>
Curry	1/	1/	186,500	1/	1/	133,500	1/	1/	25.0	1/	1/	3,340.0
Quay	1/	1/	86,600	1/	1/	62,900	1/	1/	26.9	1/	1/	1,695.0
Roosevelt	1/	1/	119,800	1/	1/	63,500	1/	1/	20.3	1/	1/	1,290.0
Union	1/	1/	26,500	1/	1/	21,500	1/	1/	52.2	1/	1/	1,122.0
Combined Counties	1/	1/	7,600	1/	1/	800	1/	1/	46.3	1/	1/	37.0
<b>DISTRICTS 70 &amp; 90</b>	1/	1/	<b>34,000</b>	1/	1/	<b>3,000</b>	1/	1/	<b>68.0</b>	1/	1/	<b>204.0</b>
<b>STATE</b>	<b>158,000</b>	<b>312,000</b>	<b>470,000</b>	<b>47,000</b>	<b>243,000</b>	<b>290,000</b>	<b>55.3</b>	<b>22.7</b>	<b>28.0</b>	<b>2,597.0</b>	<b>5,523.0</b>	<b>8,120.0</b>

<sup>1/</sup> To avoid disclosure, published only total.

<sup>2/</sup> To avoid disclosure, published in Combined Counties.

## All Hay: Acreage, Production, Price, Value, and Stocks<sup>1/</sup>

Crop Year	Acreage Harvested <u>1,000 Acres</u>	Yield Per Acre <u>Tons</u>	Production <u>1,000 Tons</u>	Price Per Ton <u>Dollars</u>	Value of Production <sup>2/</sup> <u>1,000 Dollars</u>	On Farm Stocks	
						Dec 1	May 1
						<u>1,000 Tons</u>	
1985	340	4.38	1,488	80.00	119,040	432	119
1990	320	4.30	1,376	111.00	153,840	482	80
1995	345	4.17	1,440	114.00	162,575	600	50
2000	390	4.33	1,688	122.00	205,352	608	185
2005	330	4.28	1,413	125.00	176,328	545	164
2006	320	4.07	1,302	164.00	211,092	470	133
2007	350	4.32	1,512	164.00	244,584	580	105
2008	340	4.46	1,516	189.00	280,480	600	125
2009 <sup>3/</sup>	320	4.33	1,384	151.00	208,656	570	105
<b>2010</b>	<b>310</b>	<b>4.30</b>	<b>1,333</b>	<b>156.00</b>	<b>206,277</b>	<b>520</b>	<b>125</b>

<sup>1/</sup> Dry hay only. Excludes silage and green chop.

<sup>2/</sup> Sum of Alfalfa and All Other Hay; value may not equal production times price.

<sup>3/</sup> Revised.

## Alfalfa and Other Hay: Acreage, Yield, and Production<sup>1/</sup>

Year	-----Alfalfa Hay-----			-----All Other Hay-----		
	Acreage Harvested <u>1,000 Acres</u>	Yield Per Acre <u>Tons</u>	Production <u>1,000 Tons</u>	Acreage Harvested <u>1,000 Acres</u>	Yield Per Acre <u>Tons</u>	Production <u>1,000 Tons</u>
1985	260	5.20	1,352	80	1.70	136
1990	250	5.00	1,250	70	1.80	126
1995	245	5.10	1,250	100	1.90	190
2000	290	5.20	1,508	100	1.80	180
2005	240	5.10	1,224	90	2.10	189
2006	220	5.10	1,122	100	1.80	180
2007	240	5.20	1,248	110	2.40	264
2008	250	5.20	1,300	90	2.40	216
2009	240	5.10	1,224	80	2.00	160
<b>2010</b>	<b>220</b>	<b>5.20</b>	<b>1,144</b>	<b>90</b>	<b>2.10</b>	<b>189</b>

<sup>1/</sup> Dry hay only. Excludes silage and green chop.

## Other Hay: Acreage, Yield, and Production by County

District/County	-----2009-----			-----2010-----		
	Acreage Harvested <u>Acres</u>	Yield Per Acre <u>Tons</u>	Production <u>Tons</u>	Acreage Harvested <u>Acres</u>	Yield Per Acre <u>Tons</u>	Production <u>Tons</u>
<b>DISTRICT 30</b>	<b>46,000</b>	<b>1.80</b>	<b>83,000</b>	<b>52,000</b>	<b>1.85</b>	<b>96,000</b>
Colfax	---	---	---	5,000	1.15	5,800
Curry	---	---	---	14,000	2.40	33,900
Mora	---	---	---	2,200	1.15	2,500
Quay	---	---	---	7,000	1.35	9,300
Roosevelt	---	---	---	17,000	1.85	31,400
San Miguel	---	---	---	1,000	1.10	1,100
Torrance	---	---	---	1,300	2.40	3,100
Union	---	---	---	2,500	1.40	3,500
Combined Counties	---	---	---	2,000	2.70	5,400
<b>DISTRICT 90</b>	<sup>1/</sup>	<sup>1/</sup>	<sup>1/</sup>	<b>22,000</b>	<b>2.70</b>	<b>59,000</b>
Chaves	---	---	---	6,400	3.75	24,000
<b>COMBINED DISTRICTS</b>	<b>34,000</b>	<b>2.25</b>	<b>77,000</b>	<b>16,000</b>	<b>2.15</b>	<b>34,000</b>
<b>STATE</b>	<b>80,000</b>	<b>2.00</b>	<b>160,00</b>	<b>90,000</b>	<b>2.10</b>	<b>189,000</b>

<sup>1/</sup> Included in Combined Districts to avoid disclosure.

## Alfalfa Hay: Acreage, Yield, and Production by County

District/County	-----2009-----			-----2010-----		
	Acreage Harvested	Yield Per Acre	Production	Acreage Harvested	Yield Per Acre	Production
	<u>Acres</u>	<u>Tons</u>	<u>Tons</u>	<u>Acres</u>	<u>Tons</u>	<u>Tons</u>
<b>DISTRICT 10</b>	<b>77,000</b>	<b>3.80</b>	<b>291,000</b>	<b>71,000</b>	<b>3.80</b>	<b>270,000</b>
Bernalillo	5,500	4.35	24,000	1/	1/	1/
Cibola	500	2.60	1,300	1/	1/	1/
McKinley	1,500	1.45	2,200	500	1.80	900
Rio Arriba	10,000	1.65	16,500	11,400	1.75	19,800
Sandoval	1/	1/	1/	2,400	2.90	7,000
San Juan	30,000	4.90	146,500	30,200	4.95	150,000
Santa Fe	1/	1/	1/	3,400	2.80	9,500
Taos	9,500	1.55	14,500	7,700	1.45	11,000
Valencia	13,400	4.65	62,000	12,500	4.75	59,600
Combined Counties	6,600	3.65	24,000	2,900	4.20	12,200
<b>DISTRICT 30</b>	<b>58,000</b>	<b>4.45</b>	<b>257,000</b>	<b>54,000</b>	<b>4.50</b>	<b>243,000</b>
Colfax	7,000	2.45	17,000	5,000	2.35	11,700
De Baca	4,500	5.80	26,000	6,000	5.80	34,800
Guadalupe	1/	1/	1/	1,000	2.40	2,400
Mora	6,000	2.00	12,000	6,000	1.95	11,600
Quay	1/	1/	1/	3,000	2.25	6,700
Roosevelt	10,000	6.50	65,000	10,500	5.70	60,000
Torrance	1/	1/	1/	11,000	5.35	59,000
Union	2,500	5.60	14,000	1,000	3.00	3,000
Combined Counties	28,000	4.40	123,000	10,500	5.10	53,800
<b>DISTRICT 70</b>	<b>19,000</b>	<b>6.10</b>	<b>116,000</b>	<b>18,000</b>	<b>6.35</b>	<b>114,000</b>
Hidalgo	4,800	6.05	29,000	4,400	6.40	28,100
Luna	2,900	7.60	22,000	2,500	7.60	19,000
Sierra	2,000	6.75	13,500	2,000	7.00	14,000
Socorro	8,600	5.70	49,000	8,500	6.00	51,000
Combined Counties	700	3.55	2,500	600	3.15	1,900
<b>DISTRICT 90</b>	<b>86,000</b>	<b>6.50</b>	<b>560,000</b>	<b>77,000</b>	<b>6.70</b>	<b>517,000</b>
Chaves	22,900	6.80	156,000	20,500	7.65	157,000
Doña Ana	23,000	7.50	173,000	1/	1/	1/
Eddy	32,000	5.80	185,000	29,000	5.35	155,000
Lea	7,500	5.60	42,000	1/	1/	1/
Otero	600	6.65	4,000	1/	1/	1/
Combined Counties	---	---	---	27,500	7.45	205,000
<b>STATE</b>	<b>240,000</b>	<b>5.10</b>	<b>1,224,000</b>	<b>220,000</b>	<b>5.20</b>	<b>1,144,000</b>

<sup>1/</sup>To avoid disclosure, not published but included in state total.

## New Mexico Sorghum Acreage 1985-2010

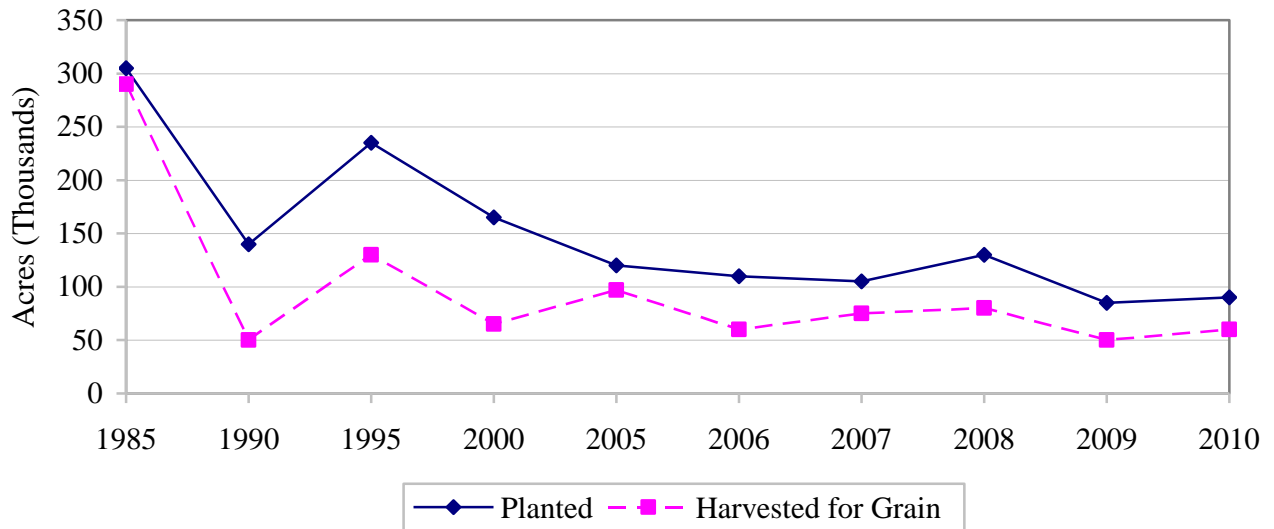

## Sorghum: Acreage, Production, Price, and Value

Crop Year	Planted for all Purposes	Harvested for Grain					Harvested for Silage		
		Acreage	Yield	Production	Price Per Bushel	Value of Production	Acreage	Yield	Production
	1,000 Acres	1,000 Acres	1,000 Bushels	1,000 Bushels	Dollars	1,000 Dollars	1,000 Acres	1,000 Tons	1,000 Tons
1985	305	290	48.0	13,920	2.34	32,573	1	12.0	12
1990	140	50	65.0	3,250	2.38	7,735	3	12.0	36
1995	235	130	26.0	3,380	3.23	10,917	8	12.0	96
2000	165	65	25.0	1,625	2.20	3,576	8	18.0	144
2005	120	97	45.0	4,365	2.10	9,167	14	15.0	210
2007	105	75	40.0	3,000	4.06	12,180	20	15.0	300
2008	130	80	43.0	3,440	3.50	12,040	25	16.0	400
2009 <sup>1/</sup>	85	50	46.0	2,300	3.43	7,883	18	16.0	288
2010	90	68	66.0	4,488	4.98	22,368	16	17.0	272

<sup>1/</sup> Revised.

## New Mexico Sorghum Yields 1985-2010

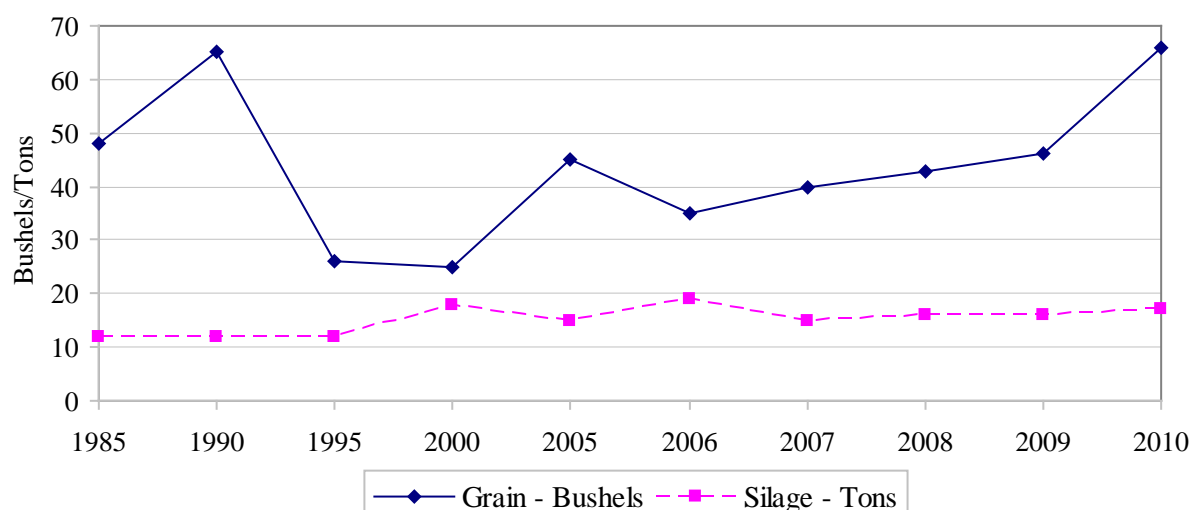

## Sorghum: Acreage, Yield, and Production by County

2009	Planted All Purposes			Harvested for Grain								
	-----Acres-----			-----Acres-----			Yield Per Acre (Bu.)			Production (1,000 Bu.) Bu.-		
	Irrig	Non-Irrig	Total	Irrig	Non-Irrig	Total	Irrig	Non-Irrig	Total	Irrig	Non-Irrig	Total
<b>DISTRICT 30</b>	1/	1/	<b>77,500</b>	1/	1/	<b>45,300</b>	1/	1/	<b>39.0</b>	1/	1/	<b>1,763.5</b>
Curry	1/	1/	34,600	1/	1/	18,600	1/	1/	50.0	1/	1/	939.0
Combined Counties	1/	1/	42,900	1/	1/	26,700	1/	1/	31.0	1/	1/	824.5
<b>District 90</b>	1/	1/	<b>4,900</b>	1/	1/	<b>2,500</b>	1/	1/	<b>100.0</b>	1/	1/	<b>250.0</b>
Chaves	1/	1/	1,800	1/	1/	500	1/	1/	76.0	1/	1/	37.9
Lea	1/	1/	2,300	1/	1/	1,600	1/	1/	104.0	1/	1/	167.1
Combined Counties	1/	1/	800	1/	1/	400	1/	1/	113.0	1/	1/	45.0
<b>Districts 10 &amp; 70</b>	1/	1/	<b>2,600</b>	1/	1/	<b>2,200</b>	1/	1/	<b>130.0</b>	1/	1/	<b>286.5</b>
<b>STATE</b>	<b>29,000</b>	<b>56,000</b>	<b>85,000</b>	<b>14,200</b>	<b>35,800</b>	<b>50,000</b>	<b>92.0</b>	<b>28.0</b>	<b>46.0</b>	<b>1,300.0</b>	<b>1,000.0</b>	<b>2,300.0</b>

2010	Planted All Purposes			Harvested for Grain								
	-----Acres-----			-----Acres-----			Yield Per Acre (Bu.)			Production (1,000 Bu.)		
	Irrig	Non-Irrig	Total	Irrig	Non-Irrig	Total	Irrig	Non-Irrig	Total	Irrig	Non-Irrig	Total
<b>DISTRICT 30</b>	1/	1/	<b>80,400</b>	1/	1/	<b>61,000</b>	1/	1/	<b>61.6</b>	1/	1/	<b>3,758</b>
Curry	1/	1/	40,000	1/	1/	32,200	1/	1/	70.0	1/	1/	2,255
Quay	1/	1/	5,100	1/	1/	2,500	1/	1/	48.0	1/	1/	120
Roosevelt	1/	1/	30,500	1/	1/	24,000	1/	1/	49.2	1/	1/	1,180
Combined Counties	1/	1/	4,800	1/	1/	2,300	1/	1/	88.3	1/	1/	203
<b>Combined Districts</b>	1/	1/	<b>9,600</b>	1/	1/	<b>7,000</b>	1/	1/	<b>104.3</b>	1/	1/	<b>730</b>
<b>STATE</b>	<b>35,000</b>	<b>55,000</b>	<b>90,000</b>	<b>27,000</b>	<b>41,000</b>	<b>68,000</b>	<b>100.0</b>	<b>43.6</b>	<b>66.0</b>	<b>2,700</b>	<b>1,788</b>	<b>4,488</b>

<sup>1/</sup>To avoid disclosure, published only total.

## Corn: Acreage, Production, Price, and Value

Crop Year	Planted for All Purposes	Harvested for Grain					Harvested for Silage		
		Acreage	Yield Per Acre	Production	Price Per Bushel	Value of Production	Acreage	Yield Per Acre	Production
	1,000 Acres	1,000 Acres	Bushels	1,000 Bushels	Dollars	1,000 Dollars	1,000 Acres	Tons	1,000 Tons
1985	92	65	155	10,075	2.67	26,900	25	23.0	575
1990	85	55	145	7,975	2.67	21,293	27	19.0	513
1995	123	73	160	11,680	2.95	34,456	49	18.0	882
2000	150	66	160	10,560	2.52	26,611	82	23.0	1,886
2005	140	55	175	9,625	2.60	25,025	84	24.0	2,016
2006	130	45	185	8,325	3.70	30,803	84	25.0	2,100
2007	135	54	180	9,720	5.20	50,544	80	25.0	2,000
2008	140	55	180	9,900	5.30	52,470	83	25.0	2,075
2009 <sup>1/</sup>	130	50	185	9,250	4.12	38,110	78	27.0	2,106
<b>2010</b>	<b>140</b>	<b>66</b>	<b>180</b>	<b>11,880</b>	<b>4.95</b>	<b>58,806</b>	<b>72</b>	<b>27.0</b>	<b>1,944</b>

<sup>1/</sup> Revised.

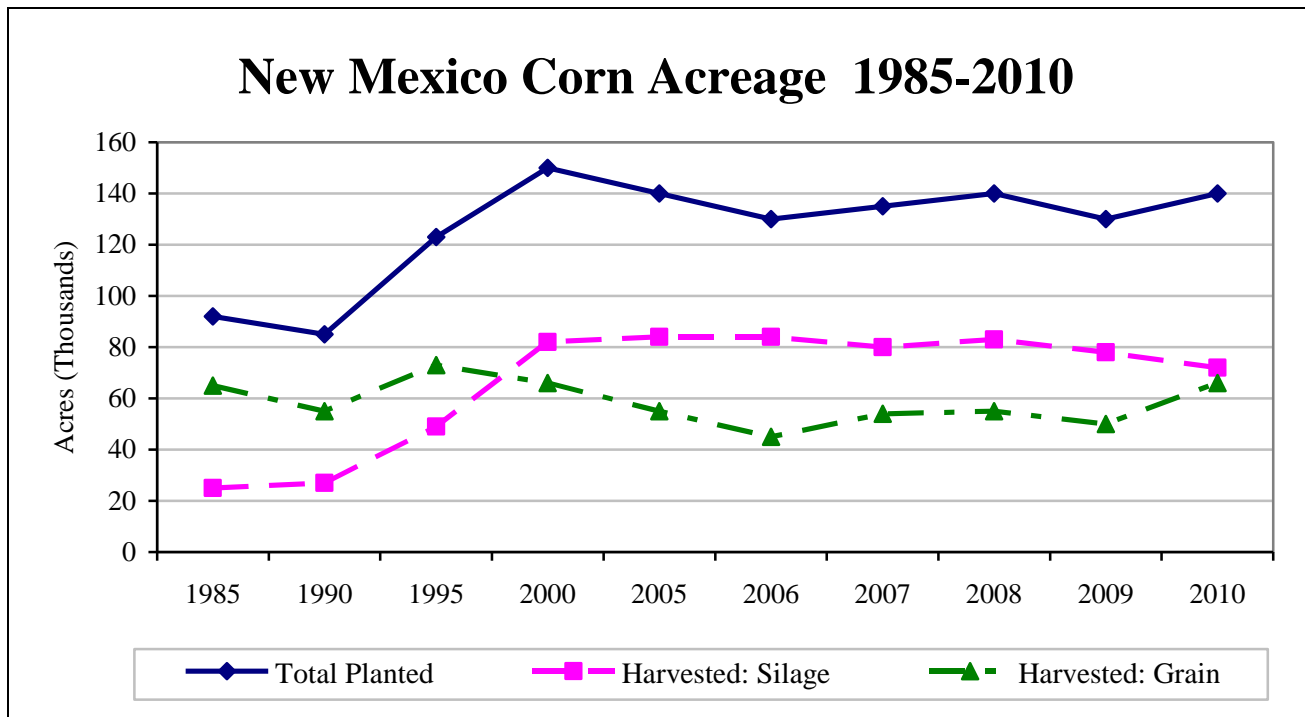

## Corn Grain: Acreage, Yield, and Production by County

District/County	-----2009-----				-----2010-----			
	Planted for all Purposes	Harvested for Grain	Yield Per Acre	Production	Planted for all Purposes	Harvested for Grain	Yield Per Acre	Production
	-----Acres-----		----- Bushels-----		-----Acres-----		----- Bushels-----	
<b>DISTRICT 10</b>	<b>16,400</b>	<b>14,800</b>	<b>212</b>	<b>3,140,000</b>	<b>22,700</b>	<b>21,000</b>	<b>188.1</b>	<b>3,950,000</b>
<b>DISTRICT 30</b>	<b>72,200</b>	<b>31,000</b>	<b>173</b>	<b>5,365,000</b>	1/	1/	1/	1/
Curry	22,800	4,200	202	850,000	1/	1/	1/	1/
Union	22,500	20,800	186	3,860,000	1/	1/	1/	1/
Combined Counties	26,900	6,000	109	655,000	1/	1/	1/	1/
<b>Combined Districts</b>	<b>41,400</b>	<b>4,200</b>	<b>177</b>	<b>745,000</b>	<b>117,300</b>	<b>45,000</b>	<b>176.2</b>	<b>7,930,000</b>
<b>STATE</b>	<b>130,000</b>	<b>50,000</b>	<b>185</b>	<b>9,250,000</b>	<b>140,000</b>	<b>66,000</b>	<b>180</b>	<b>11,880,000</b>

<sup>1/</sup>To avoid disclosure, published only in Combined Districts total.

## Corn Silage: Acreage, Yield, and Production by County

District/County	-----2009-----			-----2010-----		
	Acreage Harvested	Yield Per Acre	Production	Acreage Harvested	Yield Per Acre	Production
		-----Tons-----			-----Tons-----	
<b>DISTRICT 10</b>	1/	1/	1/	<b>1,400</b>	<b>25.5</b>	<b>36,000</b>
<b>DISTRICT 30</b>	<b>39,700</b>	<b>27.0</b>	<b>1,070,000</b>	<b>35,100</b>	<b>26.0</b>	<b>920,000</b>
Curry	17,800	28.5	510,000	16,100	27.5	440,000
Combined Counties	21,900	25.5	560,000	19,000	25.5	480,000
<b>DISTRICT 70</b>	1/	1/	1/	<b>5,000</b>	<b>30.0</b>	<b>149,000</b>
Luna	1/	1/	1/	3,400	32.0	109,000
Sierra	1/	1/	1/	500	26.0	13,000
Socorro	1/	1/	1/	1,100	24.5	27,000
<b>DISTRICT 90</b>	<b>33,200</b>	<b>27.0</b>	<b>900,000</b>	<b>30,500</b>	<b>27.5</b>	<b>839,000</b>
Chaves	17,100	30.0	510,000	16,000	30.0	483,000
Doña Ana	6,500	26.0	170,000	5,600	27.0	150,000
Combined Counties	9,600	23.0	220,000	8,900	23.0	206,000
<b>STATE</b>	<b>78,000</b>	<b>27.0</b>	<b>2,106,000</b>	<b>72,000</b>	<b>27.0</b>	<b>1,944,000</b>

<sup>1/</sup>To avoid disclosure, published in Combined Counties.



## Upland Cotton: Acreage, Production, Price, and Value

Crop Year	Acreage		Yield Per Acre	Production (480-Lbs)	Price Per Pound	Value of Production
	Planted	Harvested				
	1,000 Acres	1,000 Acres	Net Pounds	1,000 Bales	Cents	1,000 Dollars
1985	70.0	54.0	631	71.0	57.60	19,630
1990	69.0	62.0	735	95.0	70.90	32,330
1995	61.0	56.0	609	71.0	81.70	27,843
2000	72.0	67.0	724	101.0	53.10	25,743
2005	56.0	51.0	1,016	108.0	54.00	27,994
2006	50.0	48.0	930	93.0	48.20	21,516
2007	43.0	39.0	1,095	89.0	59.90	25,589
2008	38.0	35.0	974	71.0	49.00	16,699
2009 <sup>1/</sup>	31.1	29.5	1,172	72.0	63.00	21,773
<b>2010</b>	<b>48.0</b>	<b>47.0</b>	<b>1,174</b>	<b>115.0</b>	<b>92.70</b>	<b>46,721</b>

<sup>1/</sup> Revised.

## Upland Cotton: Acreage, Yield, and Production by County

District/County	Acreage						Production (480-Lbs)	
	Planted		Harvested		Yield Per Acre			
	Acres		Acres		Pounds		Bales	
	2009	2010	2009	2010	2009	2010	2009	2010
<b>DISTRICT 30</b>	<b>7,100</b>	<b>10,400</b>	<b>5,600</b>	<b>9,600</b>	<b>1,037</b>	<b>795</b>	<b>12,100</b>	<b>15,900</b>
Roosevelt	2/	6,700	2/	6,400	2/	638	2/	8,500
<b>DISTRICT 70</b>	2/	<b>3,100</b>	2/	<b>3,100</b>	2/	<b>1,316</b>	2/	<b>8,500</b>
<b>DISTRICT 90</b>	<b>24,000</b>	<b>34,500</b>	<b>23,900</b>	<b>34,300</b>	<b>1,203</b>	<b>1,268</b>	<b>59,900</b>	<b>90,600</b>
Chaves	1,000	1,500	1,000	1,500	912	1,312	1,900	4,100
Doña Ana	5,600	8,200	5,600	8,200	1,329	1,352	15,500	23,100
Eddy	3,300	4,100	3,300	4,100	1,236	1,077	8,500	9,200
Lea	14,100	20,700	14,000	20,500	1,166	1,269	34,000	54,200
<b>STATE</b>	<b>31,100</b>	<b>48,000</b>	<b>29,500</b>	<b>47,000</b>	<b>1,172</b>	<b>1,174</b>	<b>72,000</b>	<b>115,000</b>

<sup>2/</sup> Value included in District 30 to avoid disclosure of individual operations.

## American-Pima Cotton: Acreage, Production, Price, and Value

Crop Year	Acreage		Yield Per Acre	Production (480-Lbs)	Price Per Pound	Value of Production
	Planted	Harvested				
	1,000 Acres	1,000 Acres	Net Pounds	1,000 Bales	Cents	1,000 Dollars
1985	8.0	7.9	687	11.3	98.80	5,359
1990	19.3	19.3	609	24.5	117.00	13,759
1995	15.0	15.0	605	18.9	118.00	10,705
2000	4.2	4.1	539	4.6	93.80	2,071
2005	11.5	11.5	918	22.0	110.00	11,616
2006	13.0	12.5	768	20.0	86.60	8,314
2007	4.7	4.6	856	8.2	96.20	3,786
2008	2.6	1.9	758	3.0	2/	2/
2009 <sup>1/</sup>	2.8	2.8	686	4.0	2/	2/
<b>2010</b>	<b>2.7</b>	<b>2.7</b>	<b>836</b>	<b>4.7</b>	<b>2/</b>	<b>2/</b>

<sup>1/</sup> Revised.

<sup>2/</sup> Value not published to avoid disclosure of individual operations.

## Cotton Harvested Acreage 1985-2010

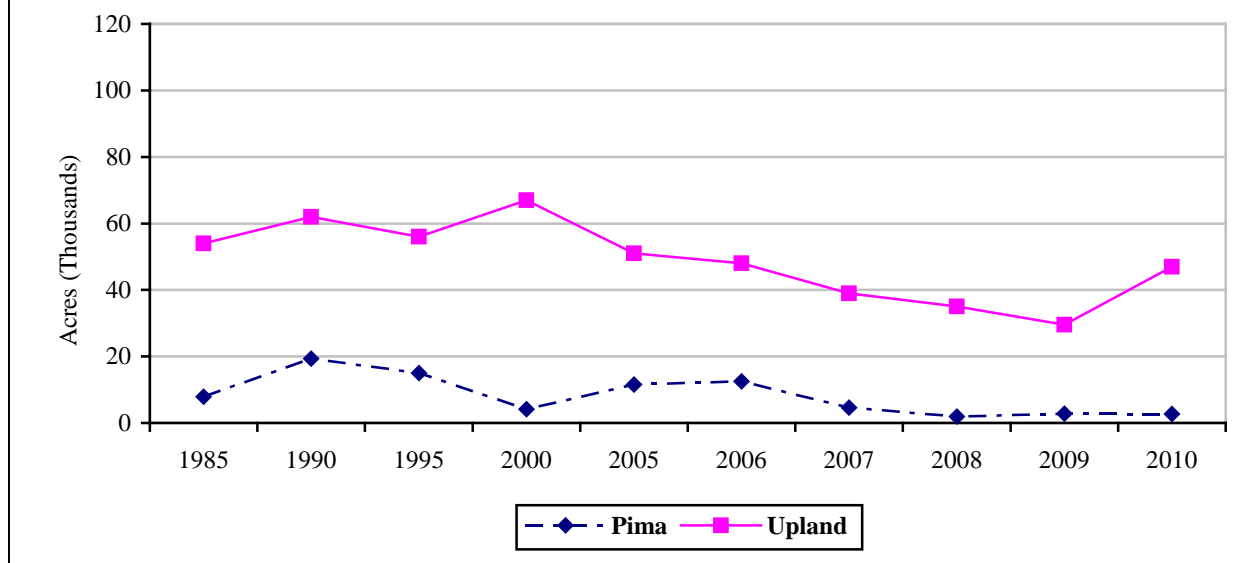

## Cottonseed: Production, Farm Disposition, Price, and Value

Crop Year	Farm Disposition			Season Average Price Per Ton Dollars	Value of Production 1,000 Dollars
	Production -----1,000 Tons-----	Sold to Oil Mills	Other <sup>1/</sup>		
1985	31.3	20.0	11.3	61	1,909
1990	48.0	13.0	35.0	143	6,864
1995	33.4	3.1	30.3	137	4,576
2000	39.7	6.3	33.4	120	4,764
2005	45.0	---	45.0	108	4,860
2006	40.0	---	40.0	173	6,920
2007	33.5	---	33.5	183	6,131
2008	25.0	---	25.0	289	7,225
2009 <sup>2/</sup>	25.4	---	25.4	180	4,572
<b>2010<sup>3/</sup></b>	<b>41.6</b>	<b>---</b>	<b>41.6</b>	<b>195</b>	<b>7,215</b>

<sup>1/</sup>Includes planting seed, exports, interfarm sales, shrinkage, losses, and other uses.

<sup>2/</sup>Revised.

<sup>3/</sup>Value of production is preliminary.

## Potatoes: Acreage, Yield, Production, Price, and Value

Crop Year	Acreage		Yield Per Acre	Production	Price Per Cwt.	Value of Production
	Planted	Harvested				
	<u>1,000 Acres</u>	<u>1,000 Acres</u>	<u>Cwt.</u>	<u>1,000 Cwt.</u>	<u>Dollars</u>	<u>1,000 Dollars</u>
1985	10.5	10.4	275	2,860	4.70	13,442
1990	12.0	10.0	340	3,400	8.30	28,220
1995	10.5	10.5	356	3,738	7.00	25,996
2000	10.1	9.8	385	3,770	3.70	13,826
2005	4.7	4.2	420	1,764	6.80	11,995
2006	5.0	5.0	420	2,100	6.50	13,650
2007	5.5	5.4	370	1,998	7.20	14,386
2008	5.9	5.9	390	2,301	6.60	15,187
2009	6.5	6.4	400	2,560	6.35	16,256
<b>2010</b>	<b>6.2</b>	<b>6.2</b>	<b>400</b>	<b>2,480</b>	<b>9.50</b>	<b>23,560</b>

## Dry Beans: Acreage, Yield, Production, Price, and Value

Crop Year	Acreage		Yield Per Acre	Production	Price Per Cwt.	Value of Production
	Planted	Harvested				
	<u>1,000 Acres</u>	<u>1,000 Acres</u>	<u>Lbs.</u>	<u>1,000 Cwt.</u>	<u>Dollars</u>	<u>1,000 Dollars</u>
1990	14.5	14.0	1,650	231	22.50	5,198
1995	12.5	12.5	2,010	251	25.00	6,275
2000	6.0	6.0	1,800	108	19.00	2,052
2005	6.3	6.3	2,200	139	32.00	4,448
2006	8.2	8.2	2,400	197	26.00	5,122
2007	8.3	8.3	2,180	181	39.00	7,059
2008	9.3	9.3	2,300	214	50.00	10,700
2009	12.5	12.4	2,220	275	45.00	12,375
<b>2010</b>	<b>13.8</b>	<b>13.8</b>	<b>2,330</b>	<b>322</b>	<sup>1/</sup>	<sup>1/</sup>

<sup>1/</sup> Not published to avoid disclosing individual information.

## Peanuts: Acreage, Yield, Production, Price, and Value

Crop Year	Acreage		Yield	Production	Price	Value of
	Planted	Harvested	Per Acre		Per Pound	Production
	<u>Acres</u>		<u>Pounds</u>	<u>1,000 Pounds</u>	<u>Cents</u>	<u>1,000 Dollars</u>
1980	8,900	8,800	2,540	22,352	28.0	6,259
1990	20,000	20,000	2,500	50,000	31.7	15,850
1995	20,000	20,000	2,150	43,000	33.6	14,448
2000	27,300	26,000	2,115	54,990	32.0	17,597
2005	19,000	19,000	3,500	66,500	20.0	13,300
2006	12,000	12,000	3,600	43,200	18.5	7,992
2007	10,000	10,000	3,200	32,000	20.0	6,400
2008	8,000	8,000	3,200	25,600	24.2	6,195
2009 <sup>1/</sup>	7,000	7,000	3,100	21,700	29.3	6,358
<b>2010</b>	<b>10,000</b>	<b>10,000</b>	<b>3,200</b>	<b>32,000</b>	<b>41.5</b>	<b>13,280</b>

<sup>1/</sup>Revised.



## Peanuts: Acreage, Yield, and Production by County

District/County	Acreage							
	Planted		Harvested		Yield Per Acre		Production	
	-----Acres-----							
	-----Pounds-----		---1,000 Pounds---					
	<u>2009</u>	<u>2010</u>	<u>2009</u>	<u>2010</u>	<u>2009</u>	<u>2010</u>	<u>2009</u>	<u>2010</u>
<b>DISTRICT 30</b>	<b>4,200</b>	<b>6,400</b>	<b>4,200</b>	<b>6,400</b>	<b>2,285</b>	<b>2,422</b>	<b>9,600</b>	<b>15,500</b>
<b>DISTRICT 90</b>	<b>2,800</b>	<b>3,600</b>	<b>2,800</b>	<b>3,600</b>	<b>4,320</b>	<b>4,583</b>	<b>12,100</b>	<b>16,500</b>
Lea	2,800	3,600	2,800	3,600	4,320	4,583	12,100	16,500
<b>STATE</b>	<b>7,000</b>	<b>10,000</b>	<b>7,000</b>	<b>10,000</b>	<b>3,100</b>	<b>3,200</b>	<b>21,700</b>	<b>32,000</b>

# Vegetables and Nuts

**CHILE:** Planted chile acreage in 2010 decreased by 28 percent to 9,150 acres from 2009, with 95 percent of the crop harvested at 8,700 acres. Production came in at 66,600 tons compared to 72,700 in 2009. Most varieties had a smaller acreage harvested from the 2009 crop year with the exception of long mild. Long mild harvested acreage rose from 3,300 in 2009 to 3,800 harvested acres in 2010.

At the state level, yields were down in 2010 for most varieties. Paprika was the lone variety with a higher yield at 1.9 tons per acre compared to 1.6 in 2009. Long mild green yields were 12.7 tons per acre and long hot green 9.1 tons per acre. Long red was 1.1 tons per acre.

The value of New Mexico chile was estimated at \$41.6 million, compared to \$57.4 million in 2009.

## 2010 Chile: Acreage and Production by District and County

District/ County	Planted Acreage			Harvested Acreage			Production (Tons)		
	2008	2009	2010	2008	2009	2010	2008	2009	2010
<b>District 70</b>	<b>5,200</b>	<b>5,100</b>	<b>4,750</b>	<b>4,700</b>	<b>4,900</b>	<b>4,400</b>	<b>32,640</b>	<b>33,400</b>	<b>35,550</b>
Hidalgo <sup>1</sup>	700	900	<sup>1/</sup>	700	800	<sup>1/</sup>	4,500	5,300	<sup>1/</sup>
Luna	3,700	3,200	3,100	3,300	3,200	2,950	23,220	22,900	24,900
Other Counties <sup>2/</sup>	800	1,000	1,650	700	900	1,450	4,920	5,200	10,650
<b>District 90</b>	<b>7,100</b>	<b>7,700</b>	<b>4,400</b>	<b>6,400</b>	<b>7,400</b>	<b>4,300</b>	<b>27,500</b>	<b>39,300</b>	<b>31,050</b>
Doña Ana	3,800	3,900	2,900	3,200	3,700	2,800	20,600	32,000	25,750
Other Counties	3,300	3,800	1,500	3,200	3,700	1,500	6,900	7,300	5,250
<b>STATE</b>	<b>12,300</b>	<b>12,800</b>	<b>9,150</b>	<b>11,100</b>	<b>12,300</b>	<b>8,700</b>	<b>60,140</b>	<b>72,700</b>	<b>66,660</b>

<sup>1/</sup> To avoid disclosure, published in District 70 Other Counties.

<sup>2/</sup> District 10 and District 30 were included in District 70 Other Counties.

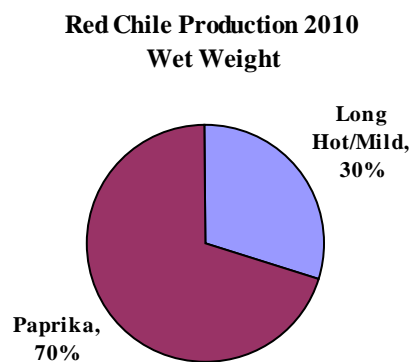
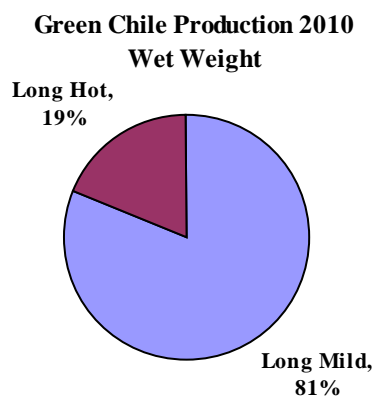

## Chile Acreage, Yield, Production and Value by Variety

Variety	Acreage Harvested <sup>1/</sup>		Yield Per Acre <sup>2/</sup>		Production		Average Price Per Ton		Value of Production	
	2009	2010	2009	2010	2009	2010	2009	2010	2009	2010
<b>Green</b>			-----Tons-----				-----Dollars-----		-----\$1,000-----	
Long Mild	3,300	3,800	13.3	12.7	44,000	48,150	455	496	20,000	23,900
Long Hot	1,300	1,250	10.3	9.1	13,400	11,350	538	474	7,210	5,375
<b>Red</b>										
Paprika	5,800	2,550	1.6	1.9	9,000	4,950	1,971	1,737	17,740	8,600
Long Hot/Mild <sup>3/</sup>	3,100	2,000	2.0	1.1	6,300	2,150	1,971	1,737	12,420	3,735
<b>Total</b>	<b>12,300</b>	<b>8,700</b>	<b>5.9</b>	<b>7.7</b>	<b>72,700</b>	<b>66,660</b>	<b>789</b>	<b>625</b>	<b>57,370</b>	<b>41,610</b>

<sup>1/</sup> 900 acres were harvested for both green and red, but only counted once in the total

<sup>2/</sup> Yields influenced by lower yielding acreage harvested for both green and red.

<sup>3/</sup> Beginning in 2010, Red Long Hot were combined with Red Long Mild.

## Chile Harvested Acreage

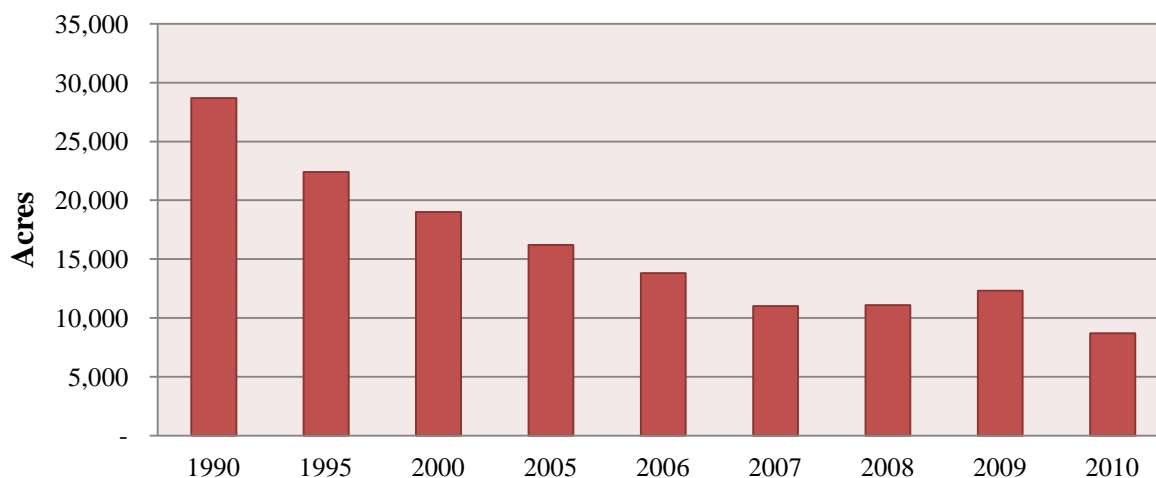

## Chile Yields by District, County and Variety

District/County	----Green----				----Red----			
	Long Mild		Long Hot		Paprika		Long	
	2009	2010	2009	2010	2009	2010	2009	2010
<b>District 70</b>	<b>12.9</b>	<b>11.7</b>	<b>1/</b>	<b>1/</b>	<b>1.6</b>	<b>2.2</b>	<b>2.4</b>	<b>1.1</b>
Luna	16.7	12.2	1/	1/	1.6	2.1	2.0	1.1
<b>District 90</b>	<b>13.8</b>	<b>14.2</b>	<b>10.4</b>	<b>9.2</b>	<b>1.5</b>	<b>1.8</b>	<b>1.7</b>	<b>1.0</b>
Doña Ana	13.8	13.9	10.5	9.3	1.6	1.8	1.7	1.0
<b>State</b>	<b>13.3</b>	<b>12.7</b>	<b>10.3</b>	<b>9.1</b>	<b>1.6</b>	<b>1.9</b>	<b>2.0</b>	<b>1.1</b>

<sup>1/</sup>Not published to avoid disclosing individual information.

**ONIONS** Onion growers in New Mexico planted 6,000 acres and harvested 5,900 acres in 2010. The average yield increased from the previous year's yield of 550 cwt per acre to 560 cwt per acre. Price per cwt increased from \$19.60 to \$27.40. This resulted in total value of production of \$90.53 million.

The major varieties of commercially grown New Mexico onions include Grano, Granex, Sweet Spanish, and mid-summer hybrids such as the popular Nu-Mex variety. Most of the state's onions are nonstorage varieties. During our peak summer harvest period, New Mexico is a major supplier for the nation. Harvest usually begins mid-May and continues into September.

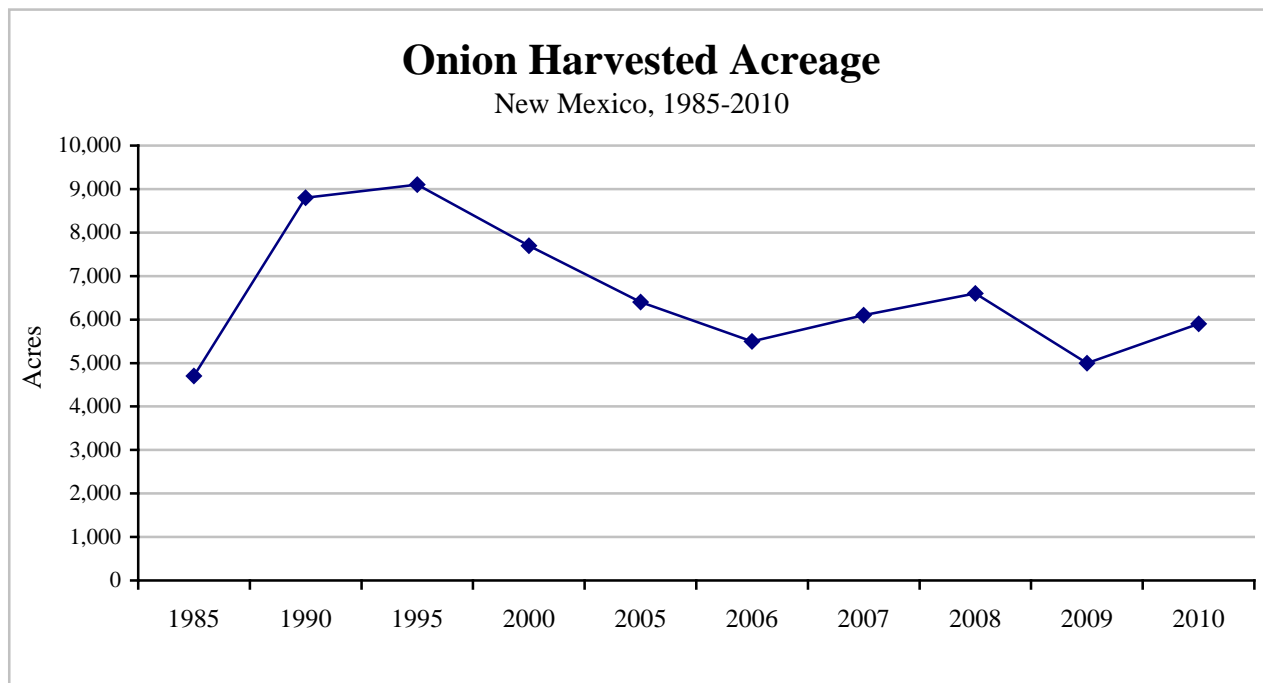

### Onions: Monthly Prices Received

Year	June	July	August	September
-----Dollars Per 100 Lbs.-----				
1985	9.60	21.50	9.80	7.50
1990	10.40	9.55	9.00	8.50
1995	11.70	14.80	11.40	---
2000	11.30	7.80	11.90	---
2005	12.70	17.80	18.10	---
2006	13.10	20.50	20.30	---
2007	24.90	22.00	13.30	---
2008	13.50	14.60	15.20	---
2009	18.70	20.00	17.70	---
<b>2010</b>	<b>26.40</b>	<b>31.40</b>	<b>21.90</b>	---

## Onions: Acreage, Yield, Production, and Value

Crop Year	Acreage		Yield Per Acre	Production	Price Per Cwt.	Value of Production
	Planted	Harvested				
	<u>Acres</u>	<u>Acres</u>	<u>Cwt.</u>	<u>1,000 Cwt.</u>	<u>Dollars</u>	<u>1,000 Dollars</u>
1985	4,700	4,500	325	1,463	12.90	18,873
1990	8,800	8,400	350	2,940	9.71	28,547
1995	9,100	9,100	450	4,095	12.90	52,826
2000	8,000	7,700	460	3,542	9.25	32,764
2005	6,500	6,400	530	3,392	15.80	53,594
2006	6,600	6,400	480	3,072	17.40	53,453
2007	7,300	7,100	500	3,550	20.80	73,840
2008	7,000	6,600	500	3,300	14.40	47,520
2009	5,200	5,000	550	2,750	19.60	53,900
<b>2010</b>	<b>6,000</b>	<b>5,900</b>	<b>560</b>	<b>3,304</b>	<b>27.40</b>	<b>90,530</b>

## Onions: Acreage, Yield, and Production by County

District/County	Acreage				Yield Per Acre		Production	
	Planted		Harvested					
	-----Acres-----				-----Cwt.-----		---1,000 Cwt.---	
	<u>2009</u>	<u>2010</u>	<u>2009</u>	<u>2010</u>	<u>2009</u>	<u>2010</u>	<u>2009</u>	<u>2010</u>
<b>DISTRICT 70</b>	<b>2,000</b>	<b>2,600</b>	<b>2,000</b>	<b>2,600</b>	<b>545</b>	<b>521</b>	<b>1,090</b>	<b>1,354</b>
<b>DISTRICT 90</b>	<b>3,200</b>	<b>3,400</b>	<b>3,000</b>	<b>3,300</b>	<b>553</b>	<b>591</b>	<b>1,660</b>	<b>1,950</b>
Doña Ana	3,200	3,400	3,000	3,300	553	591	1,660	1,950
<b>STATE</b>	<b>5,200</b>	<b>6,000</b>	<b>5,000</b>	<b>5,900</b>	<b>550</b>	<b>560</b>	<b>2,750</b>	<b>3,304</b>



**PECANS:** Pecan production in New Mexico totaled 66 million pounds in 2010, a low-bearing year in the alternate bearing cycle. Although it was a low-bearing year, Chaves and Eddy counties showed increases from the previous year, which was down due to a freeze. Farmers received \$2.83 per pound on average for their pecans. Value of production totaled slightly under \$187 million, the highest in the nation.

## Pecan Production

New Mexico Total In-Shell 1985-2010

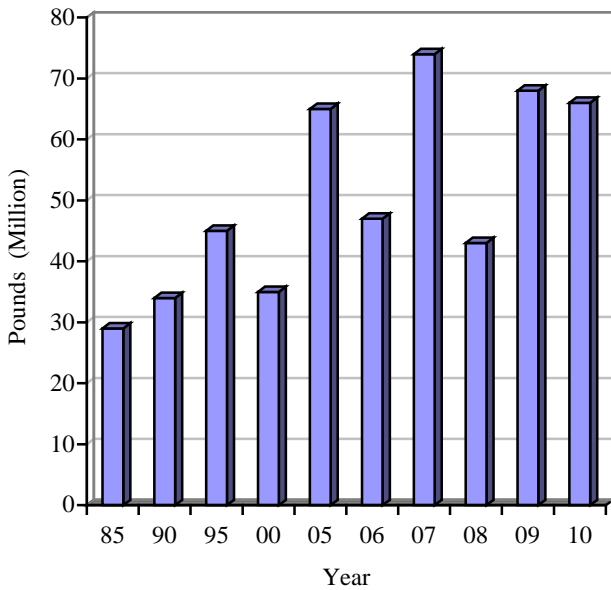

## Pecans: Production, Price, and Value

Crop Year	Production (in shell) 1,000 Pounds	Price Per Pound Dollars	Value of Production 1,000 Dollars
1985	29,000	.88	25,520
1990	34,000	1.53	52,020
1995	45,000	1.24	55,800
2000	35,000	1.37	47,950
2005	65,000	1.70	110,500
2006	47,000	1.85	86,950
2007	74,000	1.30	96,200
2008	43,000	1.45	62,350
2009	68,000	1.76	119,680
<b>2010</b>	<b>66,000</b>	<b>2.83</b>	<b>186,780</b>

## Pecans: Acres, and Production by County

District/County	2007 Census		Production		
	Bearing Acres	Number of Farms	2008	2009	2010
	-----Number-----		-----1,000 Pounds-----		
<b>DISTRICTS 10, 30 &amp; 70</b>	<b>1,816</b>	<b>145</b>	<b>2,040</b>	<b>3,500</b>	<b>3,100</b>
Luna	<sup>1/</sup>	40	<sup>1/</sup>	1,800	1,700
Sierra	<sup>1/</sup>	39	<sup>1/</sup>	1,300	1,100
Combined Counties	<sup>1/</sup>	66	<sup>1/</sup>	400	300
<b>DISTRICT 90</b>	<b>33,930</b>	<b>1,528</b>	<b>40,960</b>	<b>64,500</b>	<b>62,900</b>
Chaves	2,935	111	3,400	5,800	8,500
Doña Ana	25,597	1,145	31,400	52,100	43,600
Eddy	3,112	105	4,000	3,700	8,200
Otero	1,725	123	1,600	2,200	2,000
Combined Counties	561	44	560	700	600
<b>STATE</b>	<b>35,746</b>	<b>1,673</b>	<b>43,000</b>	<b>68,000</b>	<b>66,000</b>

<sup>1/</sup> Not published due to disclosure.

## New Mexico Historic Cattle Inventory 1867 - 2011

Year	Inventory	Year	Inventory	Year	Inventory	Year	Inventory	Year	Inventory
1867	143,000	1896	817,000	1925	1,290,000	1954	1,188,000	1983	1,450,000
1868	150,000	1897	847,000	1926	1,225,000	1955	1,164,000	1984	1,390,000
1869	156,000	1898	821,000	1927	1,280,000	1956	1,222,000	1985	1,410,000
1870	157,000	1899	795,000	1928	1,156,000	1957	1,112,000	1986	1,390,000
1871	185,000	1900	843,000	1929	1,120,000	1958	1,056,000	1987	1,360,000
1872	213,000	1901	885,000	1930	1,200,000	1959	1,130,000	1988	1,320,000
1873	250,000	1902	937,000	1931	1,200,000	1960	1,198,000	1989	1,350,000
1874	281,000	1903	1,021,000	1932	1,248,000	1961	1,198,000	1990	1,360,000
1875	306,000	1904	1,125,000	1933	1,395,000	1962	1,258,000	1991	1,340,000
1876	339,000	1905	1,200,000	1934	1,560,000	1963	1,271,000	1992	1,400,000
1877	386,000	1906	1,275,000	1935	1,300,000	1964	1,322,000	1993	1,400,000
1878	436,000	1907	1,300,000	1936	1,278,000	1965	1,269,000	1994	1,440,000
1879	487,000	1908	1,209,000	1937	1,313,000	1966	1,307,000	1995	1,500,000
1880	545,000	1909	1,125,000	1938	1,288,000	1967	1,390,000	1996	1,570,000
1881	567,000	1910	1,063,000	1939	1,263,000	1968	1,470,000	1997	1,600,000
1882	606,000	1911	1,031,000	1940	1,263,000	1969	1,483,000	1998	1,600,000
1883	711,000	1912	1,050,000	1941	1,238,000	1970	1,572,000	1999	1,630,000
1884	812,000	1913	1,200,000	1942	1,288,000	1971	1,556,000	2000	1,640,000
1885	949,000	1914	1,300,000	1943	1,352,000	1972	1,509,000	2001	1,580,000
1886	1,065,000	1915	1,510,000	1944	1,420,000	1973	1,615,000	2002	1,580,000
1887	1,149,000	1916	1,700,000	1945	1,335,000	1974	1,615,000	2003	1,550,000
1888	1,218,000	1917	1,805,000	1946	1,268,000	1975	1,720,000	2004	1,510,000
1889	1,303,000	1918	1,855,000	1947	1,179,000	1976	1,650,000	2005	1,510,000
1890	1,340,000	1919	1,750,000	1948	1,144,000	1977	1,500,000	2006	1,570,000
1891	1,266,000	1920	1,700,000	1949	1,178,000	1978	1,550,000	2007	1,570,000
1892	1,227,000	1921	1,800,000	1950	1,178,000	1979	1,500,000	2008	1,530,000
1893	1,142,000	1922	1,900,000	1951	1,225,000	1980	1,600,000	2009	1,540,000
1894	1,051,000	1923	1,500,000	1952	1,225,000	1981	1,400,000	2010	1,560,000
1895	916,000	1924	1,350,000	1953	1,237,000	1982	1,500,000	2011	1,540,000

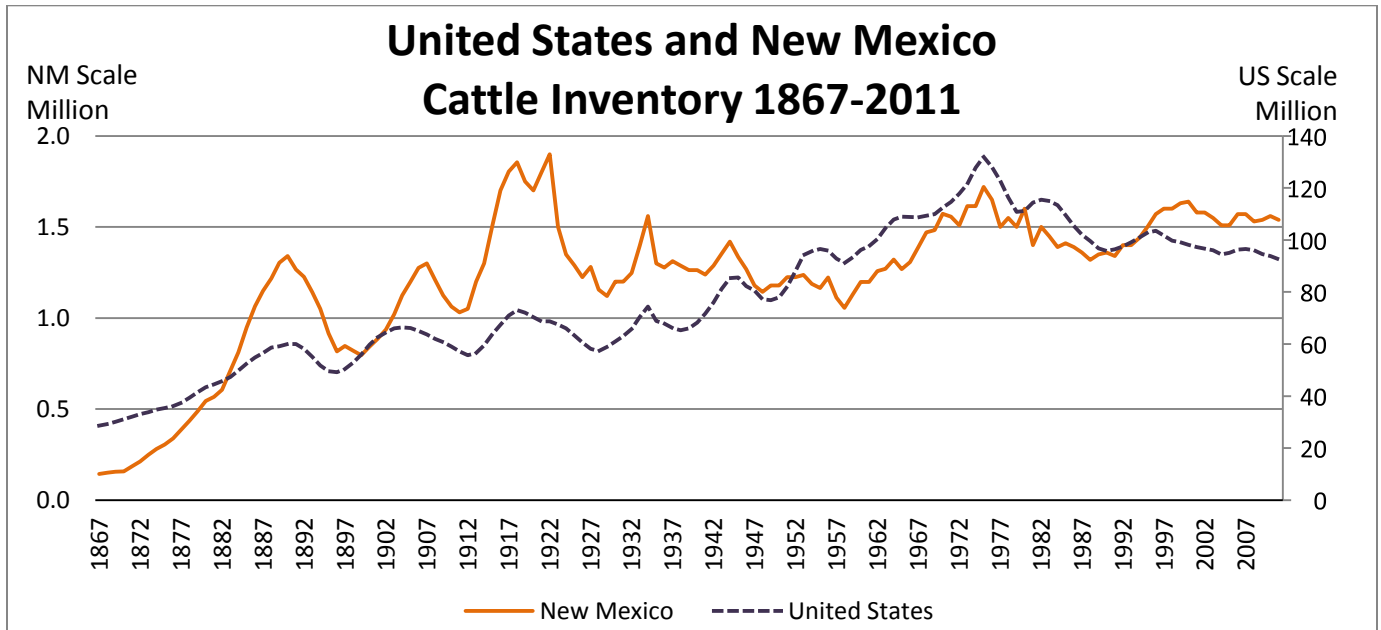

## New Mexico Wheat Production 1909 - 2010

Year	Planted (000) Acres	Harvested (000) Acres	Production (000) bu.	Year	Planted (000) Acres	Harvested (000) Acres	Production (000) bu.	Year	Planted (000) Acres	Harvested (000) Acres	Production (000) bu.
1909	13	13	205	1943	392	275	2,475	1977	572	421	8,841
1910	12	12	174	1944	439	263	2,946	1978	559	336	6,048
1911	24	24	360	1945	426	276	2,484	1979	576	410	9,020
1912	36	32	560	1946	520	331	2,648	1980	650	500	10,500
1913	45	39	604	1947	718	629	9,120	1981	700	500	11,000
1914	41	38	684	1948	661	384	3,456	1982	730	510	12,750
1915	41	40	660	1949	595	507	5,324	1983	750	470	13,630
1916	53	49	612	1950	560	152	760	1984	730	460	11,960
1917	78	56	784	1951	700	143	786	1985	730	570	20,520
1918	109	71	710	1952	630	114	627	1986	720	460	10,120
1919	97	92	1,757	1953	611	103	515	1987	660	320	10,240
1920	162	138	2,070	1954	507	96	528	1988	520	290	6,960
1921	189	170	2,805	1955	441	200	1,500	1989	550	200	4,000
1922	200	80	560	1956	450	114	912	1990	520	300	8,100
1923	150	75	488	1957	189	111	2,109	1991	550	320	8,000
1924	195	175	2,012	1958	217	191	3,724	1992	550	330	11,220
1925	260	52	364	1959	280	223	3,791	1993	510	270	6,210
1926	219	212	3,922	1960	285	260	4,680	1994	470	230	5,520
1927	227	25	225	1961	291	276	8,004	1995	460	150	3,300
1928	344	211	2,110	1962	268	213	4,260	1996	470	110	4,070
1929	389	316	4,424	1963	284	200	3,800	1997	430	285	9,975
1930	432	234	1,872	1964	312	146	2,774	1998	415	265	7,950
1931	466	446	8,920	1965	296	201	4,924	1999	445	280	10,640
1932	427	231	1,502	1966	305	147	4,704	2000	470	175	4,200
1933	400	220	1,210	1967	372	141	3,948	2001	500	240	8,160
1934	344	110	605	1968	339	305	7,015	2002	480	150	3,900
1935	300	165	1,155	1969	288	159	3,816	2003	500	140	4,480
1936	360	125	750	1970	297	184	4,968	2004	490	300	8,400
1937	410	246	2,829	1971	347	160	3,840	2005	450	270	10,260
1938	410	238	2,380	1972	378	170	4,335	2006	440	120	4,080
1939	342	274	3,151	1973	401	289	8,526	2007	490	300	8,400
1940	400	241	1,808	1974	476	200	3,400	2008	430	140	4,200
1941	352	210	3,360	1975	505	440	11,440	2009	450	140	3,500
1942	366	310	5,425	1976	510	245	5,635	2010	470	290	8,120

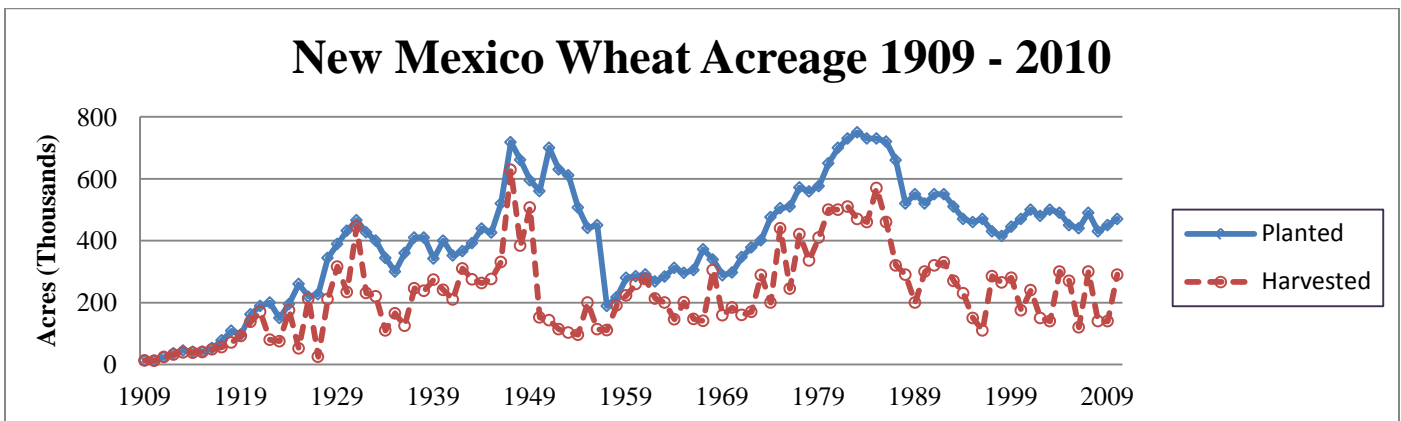

## County Profiles

Census 2007		Bernalillo County		Livestock - Jan 1, 2011		Head	Rank
Number of Farms	635			N/A			
Land in Farms (Acres)	237,735			Cash Receipts 2010		\$1,000	Rank
Avg. Size of Farm	374			Crops		4,805	20
Value of Products Sold	\$17,883,000			Livestock		16,925	26
Avg. Net Farm Income	\$895						
Census County Ranking	U.S. Rank	Crops 2010	Acres	Yield	Production	Unit	Rank
Cattle and Calves	2,290						
Milk	489						
Horses	640						
Hay and Silage Land	2,075						

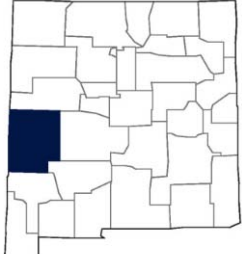
Census 2007		Catron County		Livestock - Jan 1, 2011		Head	Rank
Number of Farms	259			Cattle and Calves		27,500	18
Land in Farms (Acres)	1,482,579			Cash Receipts 2010		\$1,000	Rank
Avg. Size of Farm	5,724			Crops		174	32
Value of Products Sold	\$11,030,000			Livestock		20,691	19
Avg. Net Farm Income	-\$1,075						
Census County Ranking	U.S. Rank	Crops 2010	Acres	Yield	Production	Unit	Rank
Cattle and Calves	1,152						
Milk	2/						
Horses	1,343						
Hay and Silage Land	2,908						

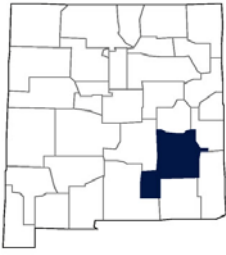
Census 2007		Chaves County		Livestock - Jan 1, 2011		Head	Rank
Number of Farms	584			Cattle and Calves		185,000	2
Land in Farms (Acres)	2,454,564			Milk Cows		84,000	1
Avg. Size of Farm	4,203			Sheep and Lambs		14,700	2
Value of Products Sold	\$339,088,000			Cash Receipts 2010		\$1,000	Rank
Avg. Net Farm Income	\$106,675			Crops		65,512	3
		Livestock		447,542	2		
Census County Ranking	U.S. Rank	Crops 2010	Acres	Yield	Production	Unit	Rank
Cattle and Calves	46	Alfalfa Hay	20,500	7.65	157,000	Tons	1
Milk	14	Corn, Silage	16,000	30.00	483,000	Tons	1
Horses	700	Cotton, Upland	1,500	1,312	4,100	Bales	5
Hay and Silage Land	651	Pecans	---	---	8,500,000	Pounds	2

## County Profiles

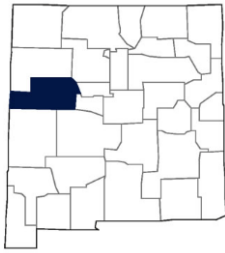
Census 2007		Cibola County		Livestock – Jan 1, 2011		Head	Rank
Number of Farms	317		Cattle and Calves		16,800	28	
Land in Farms (Acres)	1,478,697		Sheep and Lambs		4,200	7	
Avg. Size of Farm	4,665		Cash Receipts 2010		\$1,000		Rank
Value of Products Sold	<sup>2/</sup>		Crops		898	27	
Avg. Net Farm Income	-\$920		Livestock		12,846	29	
Census County Ranking	U.S. Rank	Crops 2010	Acres	Yield	Production	Unit	Rank
Cattle and Calves	1,599						
Milk	---						
Horses	925						
Hay and Silage Land	2,824						

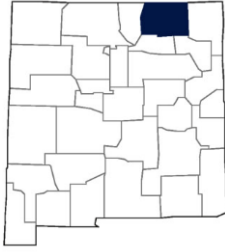

Census 2007		Colfax County		Livestock - Jan 1, 2011		Head	Rank
Number of Farms	302		Cattle and Calves		34,500	13	
Land in Farms (Acres)	2,152,343		Cash Receipts 2010		\$1,000		Rank
Avg. Size of Farm	7,127		Crops		2,299	24	
Value of Products Sold	\$33,334,000		Livestock		26,613	16	
Avg. Net Farm Income	\$16,090						
Census County Ranking	U.S. Rank	Crops 2010	Acres	Yield	Production	Unit	Rank
Cattle and Calves	943	Alfalfa Hay	5,000	2.35	11,700	Tons	14
Milk	2,248						
Horses	833						
Hay and Silage Land	1,338						

Census 2007		Curry County		Livestock - Jan 1, 2011		Head	Rank
Number of Farms	681		Cattle and Calves		215,000	1	
Land in Farms (Acres)	887,491		Milk Cows		63,000	2	
Avg. Size of Farm	1,303		Cash Receipts 2010		\$1,000		Rank
Value of Products Sold	\$347,323,000		Crops		66,491	2	
Avg. Net Farm Income	\$137,119		Livestock		475,333	1	
Census County Ranking	U.S. Rank	Crops 2010	Acres	Yield	Production	Unit	Rank
Cattle and Calves	38	Corn, Silage	16,100	27.5	440,000	Tons	2
Milk	22	Sorghum, Grain	32,200	70.0	2,255,000	Bushels	1
Horses	948	Wheat, Grain	133,500	25.0	3,340,000	Bushels	1
Hay and Silage Land	686						

## County Profiles

Census 2007		De Baca County		Livestock - Jan 1, 2011		Head	Rank
Number of Farms	173			Cattle and Calves		26,000	19
Land in Farms (Acres)	1,070,531			Sheep and Lambs		700	16
Avg. Size of Farm	6,188			Cash Receipts 2010		\$1,000	Rank
Value of Products Sold	\$19,901,000			Crops		5,773	19
Avg. Net Farm Income	\$16,652			Livestock		19,507	24
Census County Ranking	U.S. Rank	Crops 2010	Acres	Yield	Production	Unit	Rank
		Alfalfa Hay	6,000	5.80	34,800	Tons	9
	1,211						
	2,283						
	2,179						
	2,184						

Census 2007		Doña Ana County		Livestock - Jan 1, 2011		Head	Rank
Number of Farms	1,762			Cattle and Calves		115,000	4
Land in Farms (Acres)	589,373			Milk Cows		52,000	3
Avg. Size of Farm	334			Sheep and Lambs		700	17
Value of Products Sold	\$388,787,000			Cash Receipts 2010		\$1,000	Rank
Avg. Net Farm Income	\$57,075			Crops		242,609	1
		Livestock		273,243	4		
Census County Ranking	U.S. Rank	Crops 2010	Acres	Yield	Production	Unit	Rank
	27	Chile	2,800	---	25,750	Tons	1
	472	Corn Silage	5,600	27.0	150,000	Tons	3
	993	Cotton, Upland	8,200	1,352	23,100	Bales	2
		Onions	3,300	591	1,950,000	Cwt.	1
		Pecans	---	---	43,600,000	Pounds	1

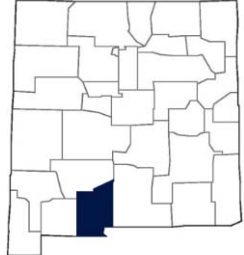
## County Profiles

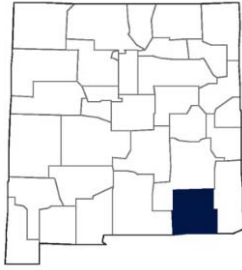
Census 2007		Eddy County		Livestock - Jan 1, 2011		Head	Rank
Number of Farms	543			Cattle and Calves		51,000	7
Land in Farms (Acres)	1,107,912			Milk Cows		12,600	5
Avg. Size of Farm	2,040			Sheep and Lambs		1,900	12
Value of Products Sold	\$94,848,000			Cash Receipts 2010		\$1,000	Rank
Avg. Net Farm Income	\$25,704			Crops		51,937	6
				Livestock		71,373	8
Census County Ranking	U.S. Rank	Crops 2010	Acres	Yield	Production	Unit	Rank
Cattle and Calves	594	Alfalfa Hay	29,000	5.35	155,000	Tons	3
Milk	179	Cotton, Upland	4,100	1,077	9,200	Bales	3
Horses	1,042	Pecans	---	---	8,200,000	Pounds	3
Hay and Silage Land	459						

Census 2007		Grant County		Livestock - Jan 1, 2011		Head	Rank
Number of Farms	327			Cattle and Calves		26,000	20
Land in Farms (Acres)	1,213,349			Cash Receipts 2010		\$1,000	Rank
Avg. Size of Farm	3,711			Crops		479	30
Value of Products Sold	\$7,818,000			Livestock		19,540	23
Avg. Net Farm Income	-\$955						
Census County Ranking	U.S. Rank	Crops 2010	Acres	Yield	Production	Unit	Rank
Cattle and Calves	1,197						
Milk	2,345						
Horses	1,092						
Hay and Silage Land	2,962						

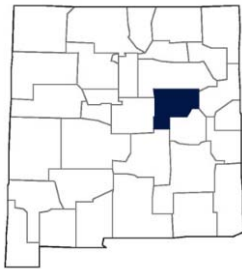
Census 2007		Guadalupe County		Livestock - Jan 1, 2011		Head	Rank
Number of Farms	258			Cattle and Calves		28,500	16
Land in Farms (Acres)	1,405,030			Sheep and Lambs		3,100	9
Avg. Size of Farm	5,446			Cash Receipts 2010		\$1,000	Rank
Value of Products Sold	\$10,850,000			Crops		411	31
Avg. Net Farm Income	\$326			Livestock		22,071	18
Census County Ranking	U.S. Rank	Crops 2010	Acres	Yield	Production	Unit	Rank
Cattle and Calves	1,107	Alfalfa Hay	1,000	2.40	2,400	Tons	21
Milk	<sup>2/</sup>						
Horses	1,829						
Hay and Silage Land	2,839						

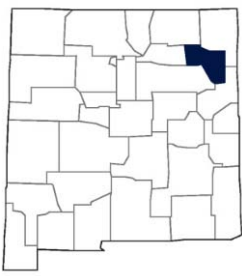

## County Profiles

Census 2007		Harding County		Livestock - Jan 1, 2011		Head	Rank
Number of Farms	168			Cattle and Calves		27,500	17
Land in Farms (Acres)	944,306			Cash Receipts 2010		\$1,000	Rank
Avg. Size of Farm	5,621			Crops		754	29
Value of Products Sold	\$13,361,000			Livestock		20,579	21
Avg. Net Farm Income	\$1,968						
Census County Ranking	U.S. Rank	Crops 2010	Acres	Yield	Production	Unit	Rank
Cattle and Calves	1,151						
Milk	---						
Horses	2,364						
Hay and Silage Land	2,810						

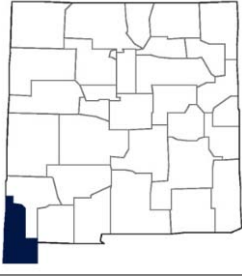
Census 2007		Hidalgo County		Livestock - Jan 1, 2011		Head	Rank
Number of Farms	162			Cattle and Calves		23,500	24
Land in Farms (Acres)	1,028,547			Cash Receipts 2010		\$1,000	Rank
Avg. Size of Farm	6,349			Crops		11,171	12
Value of Products Sold	\$17,532,000			Livestock		19,237	25
Avg. Net Farm Income	\$11,145						
Census County Ranking	U.S. Rank	Crops 2010	Acres	Yield	Production	Unit	Rank
Cattle and Calves	1,292	Alfalfa Hay	4,400	6.40	28,100	Tons	10
Milk	<sup>2/</sup>						
Horses	1,988						
Hay and Silage Land	2,225						

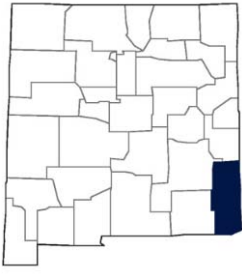
Census 2007		Lea County		Livestock - Jan 1, 2011		Head	Rank
Number of Farms	572			Cattle and Calves		85,000	6
Land in Farms (Acres)	2,365,168			Milk Cows		19,600	4
Avg. Size of Farm	4,135			Sheep and Lambs		2,000	11
Value of Products Sold	\$93,644,000			Cash Receipts 2010		\$1,000	Rank
Avg. Net Farm Income	\$21,711			Crops		34,363	8
		Livestock		155,133	5		
Census County Ranking	U.S. Rank	Crops 2010	Acres	Yield	Production	Unit	Rank
Cattle and Calves	217	Cotton, Upland	20,500	1,269	54,200	Bales	1
Milk	160	Peanuts	3,600	4,583	16,500,000	Pounds	1
Horses	524						
Hay and Silage Land	1,402						

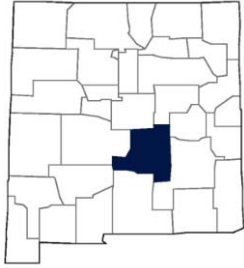

## County Profiles

Census 2007		Lincoln County		Livestock - Jan 1, 2011		Head	Rank
Number of Farms	361			Cattle and Calves	33,000	14	
Land in Farms (Acres)	1,750,475			Sheep and Lambs	11,400	4	
Avg. Size of Farm	4,849			Cash Receipts 2010		\$1,000	Rank
Value of Products Sold	\$13,269,000			Crops	789	28	
Avg. Net Farm Income	-\$1,020			Livestock	26,010	17	
Census County Ranking	U.S. Rank	Crops 2010	Acres	Yield	Production	Unit	Rank
Cattle and Calves	990						
Milk	<sup>2/</sup>						
Horses	908						
Hay and Silage Land	2,983						

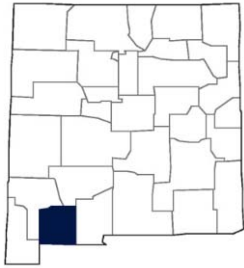
Census 2007		Luna County		Livestock - Jan 1, 2011		Head	Rank
Number of Farms	206			Cattle and Calves	24,500	22	
Land in Farms (Acres)	653,558			Cash Receipts 2010		\$1,000	Rank
Avg. Size of Farm	3,173			Crops	63,868	4	
Value of Products Sold	\$48,891,000			Livestock	31,661	14	
Avg. Net Farm Income	\$6,265						
Census County Ranking	U.S. Rank	Crops 2010	Acres	Yield	Production	Unit	Rank
Cattle and Calves	1,252	Alfalfa Hay	2,500	7.60	19,000	Tons	12
Milk	<sup>2/</sup>	Corn, Silage	3,400	32.0	109,000	Tons	4
Horses	2,118	Chile	2,950	---	24,900	Tons	2
Hay and Silage Land	2,414	Pecans	---	---	1,700,000	Pounds	5

Census 2007		McKinley County		Livestock - Jan 1, 2011		Head	Rank
Number of Farms	2,624			Cattle and Calves	35,000	12	
Land in Farms (Acres)	3,172,899			Sheep and Lambs	36,500	1	
Avg. Size of Farm	1,209			Cash Receipts 2010		\$1,000	Rank
Value of Products Sold	\$7,881,000			Crops	4,617	21	
Avg. Net Farm Income	-\$3,358			Livestock	28,547	15	
Census County Ranking	U.S. Rank	Crops 2010	Acres	Yield	Production	Unit	Rank
Cattle and Calves	936	Alfalfa Hay	500	1.80	900	Tons	22
Milk	---						
Horses	43						
Hay and Silage Land	2,623						

## County Profiles

Census 2007		Mora County		Livestock - Jan 1, 2011		Head	Rank
Number of Farms	589			Cattle and Calves		17,000	26
Land in Farms (Acres)	914,549			Cash Receipts 2010		\$1,000	Rank
Avg. Size of Farm	1,553			Crops		1,956	26
Value of Products Sold	\$7,564,000			Livestock		12,903	28
Avg. Net Farm Income	-\$2,906						
Census County Ranking	U.S. Rank	Crops 2010	Acres	Yield	Production	Unit	Rank
Cattle and Calves	1,587	Alfalfa Hay	6,000	1.95	11,600	Tons	15
Milk	2,134						
Horses	1,075						
Hay and Silage Land	1,641						

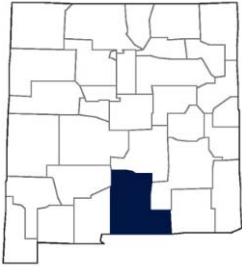
Census 2007		Otero County		Livestock - Jan 1, 2011		Head	Rank
Number of Farms	493			Cattle and Calves		17,000	27
Land in Farms (Acres)	1,126,432			Sheep and Lambs		4,600	6
Avg. Size of Farm	2,285			Cash Receipts 2010		\$1,000	Rank
Value of Products Sold	\$15,227,000			Crops		10,848	13
Avg. Net Farm Income	\$13,095			Livestock		13,177	27
Census County Ranking	U.S. Rank	Crops 2010	Acres	Yield	Production	Unit	Rank
Cattle and Calves	1,582	Pecans	---	---	2,000,000	Pounds	4
Milk	2,388						
Horses	875						
Hay and Silage Land	2,857						

Census 2007		Quay County		Livestock - Jan 1, 2011		Head	Rank
Number of Farms	636			Cattle and Calves		44,000	9
Land in Farms (Acres)	1,489,686			Sheep and Lambs		900	15
Avg. Size of Farm	2,342			Cash Receipts 2010		\$1,000	Rank
Value of Products Sold	\$35,903,000			Crops		10,239	14
Avg. Net Farm Income	\$16,120			Livestock		33,147	12
Census County Ranking	U.S. Rank	Crops 2010	Acres	Yield	Production	Unit	Rank
Cattle and Calves	728	Wheat, Grain	62,900	26.9	1,695,000	Bushels	2
Milk	---	Alfalfa Hay	3,000	2.25	6,700	Tons	19
Horses	1,198	Sorghum, Grain	2,500	48.0	120,000	Bushels	3
Hay and Silage Land	1,630						

## County Profiles

Census 2007		Rio Arriba County		Livestock - Jan 1, 2011		Head	Rank
Number of Farms	1,312			Cattle and Calves		25,500	21
Land in Farms (Acres)	1,460,186			Sheep and Lambs		4,200	8
Avg. Size of Farm	1,113			Cash Receipts 2010		\$1,000	Rank
Value of Products Sold	\$12,763,000			Crops		6,667	18
Avg. Net Farm Income	-\$654			Livestock		19,823	22
Census County Ranking	U.S. Rank	Crops 2010	Acres	Yield	Production	Unit	Rank
Cattle and Calves	1,198	Alfalfa Hay	11,400	1.75	19,800	Tons	11
Milk	---						
Horses	229						
Hay and Silage Land	1,030						

Census 2007		Roosevelt County		Livestock - Jan 1, 2011		Head	Rank
Number of Farms	876			Cattle and Calves		135,000	3
Land in Farms (Acres)	1,494,051			Cash Receipts 2010		\$1,000	Rank
Avg. Size of Farm	1,706			Crops		43,517	7
Value of Products Sold	\$253,950,000			Livestock		335,742	3
Avg. Net Farm Income	\$50,298						
Census County Ranking	U.S. Rank	Crops 2010	Acres	Yield	Production	Unit	Rank
Cattle and Calves	73	Alfalfa Hay	10,500	5.70	60,000	Tons	5
Milk	30	Wheat, Grain	63,500	20.3	1,290,000	Bushels	3
Horses	1,606	Sorghum, Grain	24,000	49.2	1,180,000	Bushels	2
Hay and Silage Land	560	Cotton, Upland	6,400	638	8,500	Bushels	4

Census 2007		Sandoval County		Livestock - Jan 1, 2011		Head	Rank
Number of Farms	652			Cattle and Calves		10,000	29
Land in Farms (Acres)	591,736			Sheep and Lambs		2,000	4
Avg. Size of Farm	908			Cash Receipts 2010		\$1,000	Rank
Value of Products Sold	\$9,054,000			Crops		2,725	23
Avg. Net Farm Income	-\$799			Livestock		8,096	30
Census County Ranking	U.S. Rank	Crops 2010	Acres	Yield	Production	Unit	Rank
Cattle and Calves	2,013	Alfalfa Hay	2,400	2.90	7,000	Tons	18
Milk	<sup>2/</sup>						
Horses	580						
Hay and Silage Land	2,294						

## County Profiles

Census 2007		San Juan County		Livestock - Jan 1, 2011		Head	Rank
Number of Farms	1,897			Cattle and Calves		23,000	25
Land in Farms (Acres)	1,630,556			Sheep and Lambs		11,600	3
Avg. Size of Farm	860						
Value of Products Sold	\$57,199,000			Cash Receipts 2010		\$1,000	Rank
Avg. Net Farm Income	\$1,871			Crops		61,158	5
		Livestock		20,590	20		
Census County Ranking	U.S. Rank	Crops 2010	Acres	Yield	Production	Unit	Rank
Cattle and Calves	1,312	Alfalfa Hay	30,200	4.95	150,000	Tons	4
Milk	<sup>2/</sup>						
Horses	131						
Hay and Silage Land	679						

Census 2007		San Miguel County		Livestock - Jan 1, 2011		Head	Rank
Number of Farms	765			Cattle and Calves		42,500	10
Land in Farms (Acres)	2,241,222						
Avg. Size of Farm	2,930			Cash Receipts 2010		\$1,000	Rank
Value of Products Sold	\$17,186,000			Crops		7,851	17
Avg. Net Farm Income	-\$221			Livestock		32,035	13
Census County Ranking	U.S. Rank	Crops 2010	Acres	Yield	Production	Unit	Rank
Cattle and Calves	754						
Milk	2,265						
Horses	417						
Hay and Silage Land	2,196						

Census 2007		Santa Fe County		Livestock - Jan 1, 2011		Head	Rank
Number of Farms	489			Cattle and Calves		8,000	30
Land in Farms (Acres)	569,404			Sheep and Lambs		900	14
Avg. Size of Farm	1,164			Cash Receipts 2010		\$1,000	Rank
Value of Products Sold	\$12,614,000			Crops		3,752	22
Avg. Net Farm Income	-\$4,801			Livestock		6,799	31
Census County Ranking	U.S. Rank	Crops 2010	Acres	Yield	Production	Unit	Rank
Cattle and Calves	2,193	Alfalfa Hay	3,400	2.80	9,500	Tons	17
Milk	2,064						
Horses	782						
Hay and Silage Land	2,507						

## County Profiles

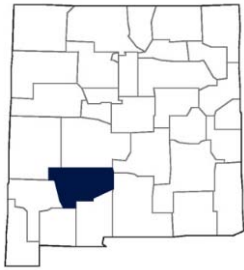
Census 2007		Sierra County		Livestock - Jan 1, 2011		Head	Rank
Number of Farms	265			Cattle and Calves		24,500	23
Land in Farms (Acres)	1,344,339			Cash Receipts 2010		\$1,000	Rank
Avg. Size of Farm	5,073			Crops		17,989	10
Value of Products Sold	\$23,556,000			Livestock		34,421	11
Avg. Net Farm Income	\$6,991						
Census County Ranking	U.S. Rank	Crops 2010	Acres	Yield	Production	Unit	Rank
Cattle and Calves	1,251	Alfalfa Hay	2,000	7.00	14,000	Tons	13
Milk	2 <sup>2</sup>	Corn, Silage	500	26.0	13,000	Tons	6
Horses	1,575	Pecans	---	---	1,100,000	Lbs.	6
Hay and Silage Land	2,631						

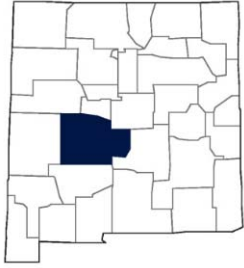
Census 2007		Socorro County		Livestock - Jan 1, 2011		Head	Rank
Number of Farms	536			Cattle and Calves		45,500	8
Land in Farms (Acres)	1,429,970			Milk Cows		8,600	5
Avg. Size of Farm	2,668			Sheep and Lambs		600	18
Value of Products Sold	\$40,101,000			Cash Receipts 2010		\$1,000	Rank
Avg. Net Farm Income	\$8,488			Crops		9,028	15
		Livestock		72,540	7		
Census County Ranking	U.S. Rank	Crops 2010	Acres	Yield	Production	Unit	Rank
Cattle and Calves	702	Alfalfa Hay	8,500	6.00	51,000	Tons	8
Milk	282	Corn, Silage	1,100	24.5	27,000	Tons	5
Horses	664						
Hay and Silage Land	1,634						

Census 2007		Taos County		Livestock - Jan 1, 2011		Head	Rank
Number of Farms	637			Cattle and Calves		7,400	31
Land in Farms (Acres)	456,932			Sheep and Lambs		500	19
Avg. Size of Farm	717			Cash Receipts 2010		\$1,000	Rank
Value of Products Sold	\$5,992,000			Crops		2,127	25
Avg. Net Farm Income	-\$521			Livestock		6,244	32
Census County Ranking	U.S. Rank	Crops 2010	Acres	Yield	Production	Unit	Rank
Cattle and Calves	2,243	Alfalfa Hay	7,700	1.45	11,000	Tons	16
Milk	2,221						
Horses	602						
Hay and Silage Land	1,556						

## County Profiles

Census 2007		Torrance County		Livestock - Jan 1, 2011		Head	Rank
Number of Farms	561			Cattle and Calves	41,000	11	
Land in Farms (Acres)	1,796,048			Sheep and Lambs	6,100	5	
Avg. Size of Farm	3,202			Cash Receipts 2010		\$1,000	Rank
Value of Products Sold	\$40,438,000			Crops	16,651	11	
Avg. Net Farm Income	\$7,600			Livestock	42,676	10	
Census County Ranking	U.S. Rank	Crops 2010	Acres	Yield	Production	Unit	Rank
Cattle and Calves	780	Alfalfa Hay	11,000	5.35	59,000	Tons	7
Milk							
Horses	1,035						
Hay and Silage Land	1,326						

Census 2007		Union County		Livestock - Jan 1, 2011		Head	Rank
Number of Farms	380			Cattle and Calves	110,000	5	
Land in Farms (Acres)	2,192,690			Cash Receipts 2010		\$1,000	Rank
Avg. Size of Farm	5,770			Crops	19,746	9	
Value of Products Sold	\$136,971,000			Livestock	81,103	6	
Avg. Net Farm Income	\$16,942						
Census County Ranking	U.S. Rank	Crops 2010	Acres	Yield	Production	Unit	Rank
Cattle and Calves	72	Alfalfa Hay	1,000	3.00	3,000	Tons	20
Milk	2,314	Wheat, Grain	21,500	52.2	1,122,000	Bushels	4
Horses	1,267						
Hay and Silage Land	2,107						

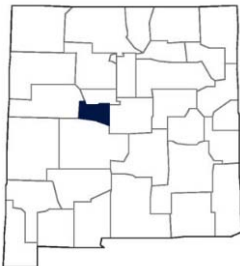
Census 2007		Valencia County		Livestock - Jan 1, 2011		Head	Rank
Number of Farms	901			Cattle and Calves	29,000	15	
Land in Farms (Acres)	505,682			Sheep and Lambs	1,000	13	
Avg. Size of Farm	561			Cash Receipts 2010		\$1,000	Rank
Value of Products Sold	\$36,322,000			Crops	8,877	16	
Avg. Net Farm Income	\$8,550			Livestock	53,368	9	
Census County Ranking	U.S. Rank	Crops 2010	Acres	Yield	Production	Unit	Rank
Cattle and Calves	1,091	Alfalfa Hay	12,500	4.75	59,600	Tons	6
Milk	276						
Horses	458						
Hay and Silage Land	1,360						