

TABLE OF CONTENTS

INTRODUCTION/ACKNOWLEDGMENT

USDA/NASS New Mexico Field Office
National Association of State Departments of Agriculture

GENERAL

Release Dates for Statistical Publications.....	3
Number of Farms and Land in Farms.....	4
Usual Planting and Harvesting Dates	5
Climate	6
Fertilizer Shipped Into New Mexico	7
Commercial Feed Sold in New Mexico.....	8

PRICES AND INCOME

Farm Sector Economic Analysis	9
Income From Farming.....	11
Cash Receipts by Commodity	12
Cash Receipts by Commodity and by County	14
Government Payments.....	23
Prices Received for Hay	25
Prices Received for Cattle	26
Grazing Fees	27

LIVESTOCK

Livestock Summary.....	28
Cattle and Calves.....	29
Number and Value.....	29
Number by Class	30
Commercial Slaughter.....	30
Inventory, Supply, and Disposition	31
Production, Price, and Income.....	31
Number by County	32
Number on Feed by County.....	33
Range and Pasture Feed Condition.....	33
Milk Production	
Milk Production and Income	34
Prices Received for Milk	34
Milk Production by County	35
Monthly Milk Production	35
Sheep and Lambs	
Number and Value.....	36
Commercial Slaughter.....	36
Number by Class	37
Wool Production and Value.....	37
Prices Received for Wool	37
Inventory, Supply, and Disposition	38
Production, Price, and Income.....	38
Number by County	39
Hogs and Pigs	
Inventory, Supply, and Disposition	40
Production, Price, and Income.....	40
Goats	
Inventory	41
Mohair Production, Price, and Value.....	41

FIELD CROPS

Crop Summary	42
Acreage and Value of Principal Field Crops	43
Wheat	44
Wheat by County.....	45
All Hay.....	46
All Hay by County	46
Alfalfa and Other Hay.....	47
Alfalfa Hay by County	47
Sorghum.....	48
Sorghum by County	49
Corn	50
Corn Silage by County	50
Corn by County	51
Upland Cotton.....	52
Upland Cotton by County.....	52
Cottonseed.....	53
American-Pima Cotton.....	54
American-Pima Cotton by County	54
Potatoes.....	55
Dry Beans.....	55
Peanuts	56
Peanuts by County.....	56

VEGETABLES AND NUTS

Chile	
Acreage and Production by County.....	57
Acreage, Yield, and Production by County	58
Onions	
Monthly Prices Received.....	59
Onions by County	60
Pecans	61
Pecans by County	61
Miscellaneous Crops and Livestock.....	62

COUNTY PROFILES

NMDA DIRECTORY

(back cover)

United States Department of Agriculture
National Agriculture Statistics Service
New Mexico Field Office
P.O. Box 1809
Las Cruces, New Mexico 88004

(505) 522-6023
(800) 530-8810

www.nass.usda.gov/nm
nass-nm@nass.usda.gov

Dwaine C. Nelson, Director
James G. Hand, Deputy Director

Agricultural Statisticians: Rita Alirez Longino Bustillos Janet Shea
Data Processing: Judy Lawrence
Support: Lisa Gillis Mark Gutierrez Steven Kowalik Dolores Sanchez Jennifer Travis

Special thanks to the *National Association of State Departments of Agriculture (NASDA)* telephone and field enumerators who collect 'timely, accurate, and useful statistics' through personal interviews and telephone calls. (Supervisors in bold)

TELEPHONE ENUMERATORS
Las Cruces, NM

Patsy Herrera Ramona Anderson Grace Dobson Lauri Martinez Stella Rodriguez
Dolores Sanchez Debbie Vasquez Lupe Vasquez Jennifer Vasquez

FIELD ENUMERATORS

Wesley Shafer, Grady, NM Mildred Moyers, Clovis, NM
Senith Block, House, NM Tedi Smith, Melrose, NM
Garda Stock, Waterflow, NM Felix Aguilar, Corrales, NM
Dotty Alexander, Belen, NM Dave Elenburg, Albuquerque
Lois Jurney, Artesia, NM Randall Ahlstrom, Silver City, NM
Wade Worrell, Fairacres, NM Susie Maples, Roswell, NM
David Kyea, Clayton, NM

Issued Cooperatively By

United States Department of Agriculture
National Agricultural Statistics Service
Ron Bosecker
Administrator

New Mexico
Department of Agriculture
I. Miley Gonzalez, Ph.D.
Director/Secretary

FRONT COVER

Photo Courtesy of
Peter Vigil
Taos Soil and Water Conservation District



**NEW MEXICO FIELD OFFICE
Reports Issued During the Year**

GENERAL REPORTS	FREQUENCY	APPROXIMATE DATE OF PUBLICATION ^{1/}
Crop Weather	Weekly	March - November (Mondays)
AgUpdate	Weekly	Mondays
Includes: Weekly: Crop Weather	Monthly: Milk Production, Cattle on Feed, and Agricultural Prices Received	
New Mexico Agricultural Statistics	Annual	December
2002 Census of Agriculture	Every 5 Years	June 2004 www.nass.usda.gov/census
REPORT DATES FOR CROPS ^{2/}		
Crop Production	Semi-Annual	January and August (mid)
Grain Stocks	Quarterly	January (mid) March - June - September (late)
Prospective Plantings	Annual	March (late)
Cotton Ginnings	Annual	May (mid)
Chile	Annual	April (early)
Pecans - Production and Disposition	Annual	July (early)
Crop Yields	Monthly	August - December (mid)
Pecans – Forecast	Bi-Annual	October - December (early)
REPORT DATES FOR LIVESTOCK, DAIRY, AND LIVESTOCK PRODUCTS ^{2/}		
Cattle	Semi-Annual	January (late) July (mid)
Sheep and Goats	Semi-Annual	January (late) July (mid)
Wool and Mohair Production	Annual	January (late)
Honey	Annual	February (late)
Meat Animal Production, Disposition, and Income	Annual	April (late)
Milk Production, Disposition, and Income	Annual	April (late)
ECONOMIC AND MISCELLANEOUS ^{2/}		
Farm Labor	Quarterly	February - May - August - November (mid)
Number of Farms and Land in Farms	Annual	February (late)
Farm Production Expenditures	Annual	August (early)
Agricultural Land Values/Cash Rents	Annual	August (early)
COUNTY ESTIMATES (available at www.usda.gov/nass LINK - <i>QUICK STATS</i>)		
Cattle and Calves		May (late)
Milk Production		May (late)
Sheep and Lambs		May (late)
Alfalfa		June (late)
Chile		June (early)
Corn		May (late)
Cotton		June (mid)
Onions		June (mid)
Peanuts		May (mid)
Pecans		June (mid)
Sorghum		June (mid)
Wheat		June (mid)

^{1/} Reports are available on the USDA website www.usda.gov/nass on the approximate date of publication.

^{2/} Summaries of these reports are also printed in the Weekly AgUpdate.

Farm Numbers and Land in Farms^{1/}

Year	Number of Farms in Operation ^{2/}	Land in Farms (1,000 Acres)	Number of Cattle Operations ^{3/}	Number of Milk Cow Operations ^{3/4/}	Number of Sheep Operations ^{3/}	Number of Hog Operations ^{3/}
1980	13,500	46,800	8,500	1,800	1,500	2,100
1985	14,000	45,000	9,000	1,400	1,500	1,200
1990	13,500	44,500	9,000	1,200	1,200	900
1995	15,000	45,000	9,000	900	1,000	500
2000	18,000	44,900	8,400	500	900	400
2001	17,800	44,800	8,200	500	850	400
2002	17,700	44,800	8,200	500	800	350
2003	17,500	44,700	8,100	450	800	350
2004	17,500	44,700	7,700	450	800	350
2005	17,500	44,500	7,600	450	800	350

^{1/}Includes farms and ranches, excludes BLM and Forest Service land leased to farmers and ranchers on a per head basis.

^{2/}Beginning in 1999 individual Native American farms on reservations/pueblos are included.

^{3/}Includes farms and ranches having one or more head of species on hand at any time during the year.

^{4/}Included in number of cattle operations.

Census Number of Farms by County^{1/}

District/County	Number of Farms			District/County	Number of Farms		
	1992	1997	2002		1992	1997	2002
District 10	4,183	4,218	4,703	District 30 (cont.)			
Bernalillo	504	468	618	Roosevelt	734	738	804
Cibola	184	166	155	San Miguel	661	643	565
Los Alamos	4	4	6	Torrance	485	473	461
McKinley	213	224	150	Union	460	448	419
Rio Arriba	964	940	988	District 70	1,485	1,416	1,404
Sandoval	345	353	347	Catron	236	217	206
San Juan	641	666	808	Grant	297	286	272
Santa Fe	313	336	460	Hidalgo	147	146	144
Taos	440	422	453	Luna	185	192	171
Valencia	575	639	718	Sierra	207	180	223
District 30	4,894	4,859	4,739	Socorro	413	395	388
Colfax	303	322	284	District 90	3,717	3,601	4,324
Curry	610	655	677	Chaves	592	562	604
De Baca	191	191	188	Doña Ana	1,271	1,290	1,691
Guadalupe	271	236	208	Eddy	495	467	510
Harding	195	172	129	Lea	544	528	554
Mora	398	398	410	Lincoln	338	337	343
Quay	586	583	594	Otero	477	417	622
STATE					14,279	14,094	15,170

^{1/}County level data does not include individual Native American farms on reservations/pueblos.

Planting and Harvesting Dates

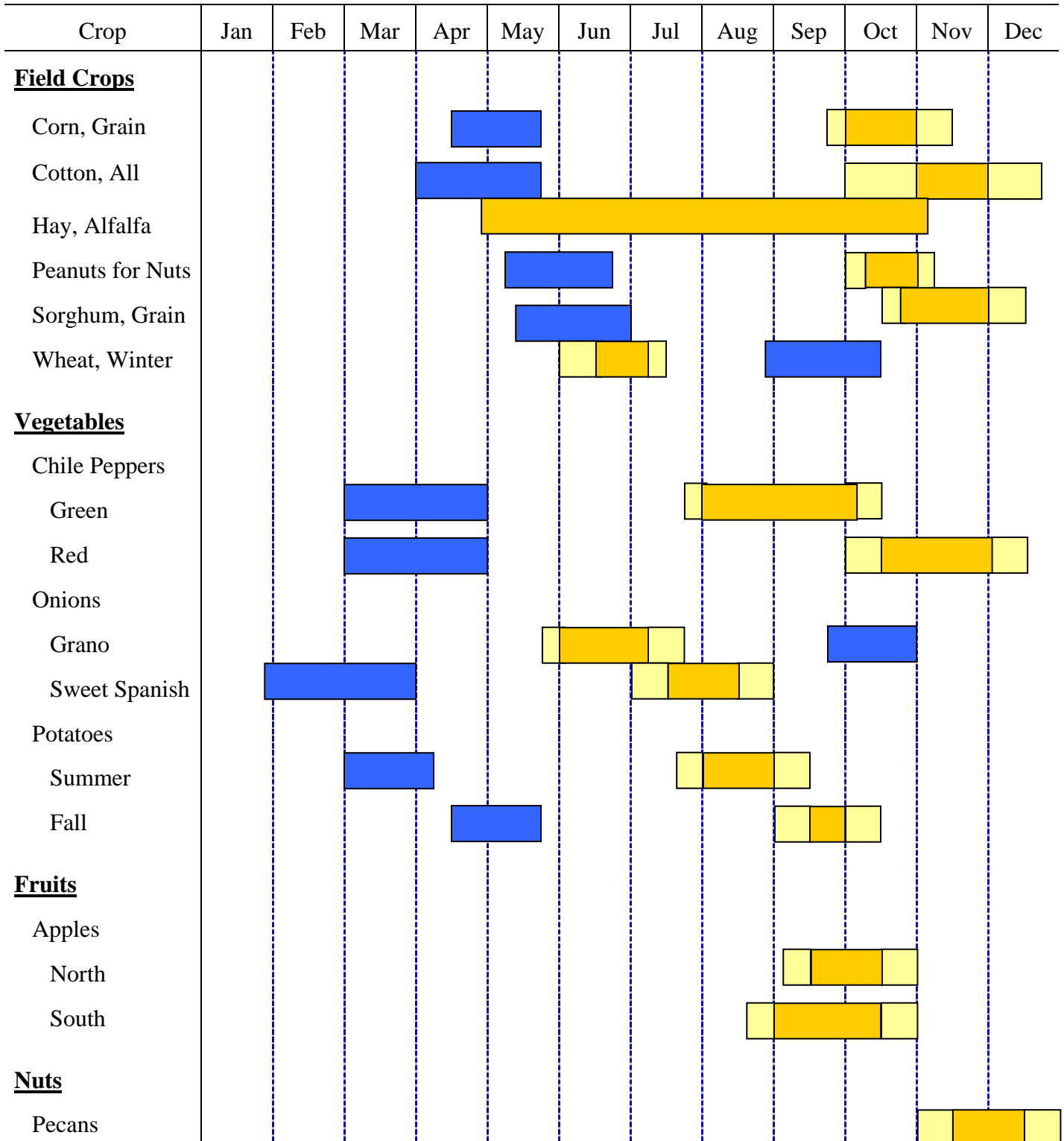

Usual Planting Dates

Begin Harvest

Harvest Most Active

End Harvest

Climate, 2005

County	Station	Elevation (Feet)	Temperature	Freeze Date		Annual Precipitation		
			Years of Record	Last Spring Freeze	First Fall Freeze	Years of Record	Normal (Inches)	2005
Bernalillo	Albuquerque ^{1/}	5,310	104	4/10	11/16	135	9.47	11.42
Catron	Luna Ranger Station	7,050	72	6/19	9/13	82	17.57	*13.96
Chaves	Roswell FAA AP	3,649	35	4/2	11/1	35	13.34	10.61
Cibola	Grants Airport	6,520	53	5/13	10/12	53	10.80	8.86
Colfax	Raton Filter Plant	6,932	53	5/4	10/7	53	16.80	3/
Curry	Clovis	4,290	89	4/12	11/14	93	18.50	3/
De Baca	Ft. Sumner	4,025	82	4/12	10/25	91	14.41	16.38
Doña Ana	Las Cruces ^{2/}	3,881	109	3/18	11/16	143	9.40	10.86
Eddy	Carlsbad	3,120	102	4/3	11/16	107	13.32	8.87
Grant	Ft. Bayard	6,142	119	4/11	11/12	128	16.25	17.40
Guadalupe	Santa Rosa	4,610	88	4/13	3/	99	15.69	5/
Harding	Roy	5,868	60	5/3	10/12	92	15.74	3/
Hidalgo	Animas 3 ESE	4,437	62	3/27	11/19	78	4/	10.83
Lea	Hobbs	3,660	83	3/	3/	84	16.78	5/
Lincoln	Carrizozo 1 SW	5,405	89	5/12	10/12	95	12.83	5/
Los Alamos	Los Alamos	7,424	80	4/30	10/24	84	18.93	3/
Luna	Deming	4,300	86	4/2	11/14	113	10.58	8.21
McKinley	Gallup Sand and Gravel	6,505	33	5/12	10/27	33	12.87	*11.34
Mora	Ocate 2 NW	7,655	44	6/5	9/15	46	16.44	3/
Otero	Alamogordo	4,350	79	4/1	11/16	91	12.74	12.43
Quay	Tucumcari 4 NE	4,086	97	5/2	11/6	101	15.37	3/
Rio Arriba	Chama	7,850	92	6/29	9/13	99	21.61	25.67
Roosevelt	Portales	4,010	81	4/13	11/1	87	17.17	3/
San Juan	Aztec Ruins Nat'l Mon	5,644	87	5/13	10/11	98	10.78	*11.86
San Miguel	Las Vegas Sewage Plant	6,349	24	6/5	9/15	24	16.96	*19.24
Sandoval	Jemez Springs	6,262	93	5/1	10/12	93	16.96	5/
Santa Fe	Santa Fe 2	6,756	35	5/12	10/12	35	14.22	3/
Sierra	Elephant Butte Dam	4,576	98	3/16	11/1	98	10.65	*8.88
Socorro	Socorro	4,585	103	3/	11/1	107	10.22	5/
Taos	Taos	6,965	92	6/5	10/17	103	12.44	3/
Torrance	Estancia 7 NE	6,140	82	5/16	9/15	82	14.86	5/
Union	Grenville	6,002	60	3/	10/7	62	16.34	3/
Valencia	Los Lunas 3 SSW	4,840	49	3/	10/30	49	9.93	5/

* Insufficient or partial data if 1-9 daily values are missing.

^{1/} National Weather Service Forecast Office - International Airport.

^{2/} Station is officially known as "State University."

^{3/} Data not available.

^{4/} Data insufficient to determine date.

^{5/} Values are missing when ten or more daily values are missing.

SOURCE: Climatological Data Annual Summary, New Mexico, 2005, Volume 109-Number 13, National Oceanic and Atmospheric Administration.

Fertilizer Shipped into New Mexico, 2005

Single-Nutrient Materials	First Quarter	Second Quarter	Third Quarter	Fourth Quarter	Total 2005
	-----Tons-----				
NITROGEN MATERIALS					
Anhydrous Ammonia	1,049	3,846	1,623	58	6,576
Ammonium Sulfate	2,116	3,195	2,427	222	7,960
Ammonium Thiosulfate	94	464	389	6	953
Calcium Ammonium Nitrate	63	690	1,388	92	2,233
Diammonium Phosphate	49	773	298	---	1,120
Mono Ammonium Phosphate	4,586	5,358	2,496	1,866	14,306
Nitrogen Solution	4,071	12,548	11,645	3,829	32,093
Urea	3,899	5,037	6,028	802	15,766
TOTAL NITROGEN MATERIALS	15,927	31,911	26,294	6,875	81,007
PHOSPHATE MATERIALS					
Liquid Ammonium Polyphosphate	843	2,438	620	228	4,129
Phosphoric Acid, Liquid	673	503	288	189	1,653
TOTAL PHOSPHATE MATERIALS	1,516	2,941	908	417	5,782
POTASH MATERIALS					
Muriate of Potash	2,260	3,361	1,728	1,802	9,151
Potassium Magnesium Sulfate	1,797	1,869	86	30	3,782
Potassium Sulfate	503	309	201	4	1,017
TOTAL POTASH MATERIALS	4,560	5,539	2,015	1,836	13,950
TOTAL SINGLE-NUTRIENT TONS	11,305	24,122	9,385	7,089	51,901
TOTAL MULTI-NUTRIENT TONS AND OTHER^{1/}	18,312	26,647	20,320	9,302	74,581
GRAND TOTAL	51,620	91,160	58,922	25,519	227,221

^{1/}Other includes secondary, organics, and miscellaneous materials; excludes lime.

SOURCE: Feed, Seed, and Fertilizer Bureau, New Mexico Department of Agriculture.

Commercial Feed 2005 Sales

Kind of Feed	First Quarter	Second Quarter	Third Quarter	Fourth Quarter	Grand Total
	-----Tonnage-----				
Alfalfa Products	1,806	743	706	722	3,977
Animal By-Products	4,236	5,021	4,895	5,531	19,683
Barley Products	430	434	523	447	1,834
Beet Pulp Pellets	2,840	7,632	8,365	3,987	22,824
Canola Pellets	9,290	10,132	14,793	13,619	47,834
Cattle Feeds	35,455	20,635	18,477	33,851	108,418
Citrus-pulp pellet	---	2,387	1,210	67	3,664
Corn Products	135,713	141,768	144,618	158,222	580,321
Cottonseed Products	23,175	11,593	12,406	15,030	62,204
Custom Mixed Feeds	5,994	9,005	8,065	6,759	29,823
Dairy Feeds	85,208	87,818	89,925	98,364	361,315
Distillers By-Products	53,587	58,835	64,606	44,646	221,674
Fish Feeds	49	91	144	194	478
Grain Sorghum Products	27,052	27,624	27,129	29,246	111,051
Horse Feeds	5,422	5,821	5,574	5,425	22,242
Mineral Feeds	14,772	14,077	12,825	16,494	58,168
Miscellaneous ^{1/}	12,265	7,174	3,962	7,194	30,595
Molasses	1,645	2,018	1,829	14,695	20,187
Molasses-Urea Feed	16,993	13,032	2,810	3,115	35,950
Oat Products	403	393	379	267	1,442
Other Mixed Feeds	687	724	666	964	3,041
Other Products	5,304	4,610	2,601	4,182	16,697
Oyster Shell Products	211	1	8	7	227
Peanut Meal/Ground Hulls	4,193	3,085	2,026	1,772	11,076
Pet Foods ^{2/}	13,066	9,808	8,445	4,933	36,252
Poultry Feeds	2,754	3,097	2,927	2,851	11,629
Rabbit Feeds	232	330	232	196	990
Rice Mill By-Products	204	175	174	162	715
Sheep Feeds	922	731	529	459	2,641
Soft Rock Phosphate	17,574	6,717	26	---	24,317
Soybean Products	33,020	44,088	49,059	49,096	175,263
Swine Feeds	508	637	703	419	2,267
Turkey Feeds	116	98	178	19	411
Urea Feed Products	100	160	216	203	679
Wheat Products	3,563	695	4,951	2,926	12,135
TOTAL TONNAGE	518,789	501,189	495,982	526,064	2,042,024

^{1/} Miscellaneous tonnage includes products unidentified on quarterly reports submitted by manufacturers.

^{2/} Tonnage of pet food does not include total amount merchandised in packages of 10 pounds or less.

SOURCE: Feed, Seed, and Fertilizer Bureau, New Mexico Department of Agriculture.

FARM SECTOR ECONOMIC ANALYSIS

INCOME

The total value of the agriculture sector output from New Mexico farmers and ranchers increased in 2005 to \$2.9 billion, up 3.9 percent from 2004. The value of livestock production rose to \$2.1 billion in 2005, up 2.8 percent. The value of crop production increased to \$622 million, up 3.3 percent. Revenues from forestry and services totaled \$192.1 million in 2005, up 20 percent from the previous year. Direct government payments were up 48 percent to \$116.6 million. After deductions for production expenses, hired labor, and other economic factors, the state's net farm income totaled \$759.6 million, down 20 percent from 2004.

PRODUCTION EXPENSES

New Mexico farmers and ranchers purchased \$1.6 billion of inputs in 2005 to produce their crops and livestock. This was 18 percent more than 2004 and 20 percent more than in 2003. Livestock feed continued to be the largest purchase at \$502 million, followed by livestock purchases of \$460.4 million. The repair and maintenance of capital items cost farmers and ranchers \$85.7 million, and petroleum fuel and oil cost them \$82.2 million. Property taxes increased 19 percent to \$28.4 million.

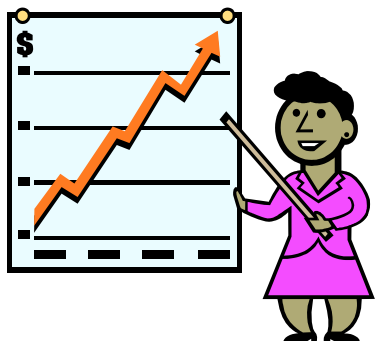

CASH RECEIPTS

New Mexico crop and livestock product sales in 2005 totaled \$2.6 billion, a 1.2 percent increase above last year and 22 percent above 2003. Total cash receipts from livestock products decreased slightly in 2005 to just under \$2.0 billion. Cattle and calves and wool and mohair showed increases over the previous year, while all other livestock items registered decreases. Milk was once again the number one cash commodity for the state followed by cattle and calves as the number two cash commodity. Total crop cash receipts increased by 7.5 percent to \$621 million. Hay sales increased to \$141 million in 2005, remaining in third place. Pecans, fourth in the state in total cash receipts, had another significant increase in cash receipts for the year, coming in with \$111 million due to the bumper crop. Greenhouse and nursery receipts showed a 5.4 percent increase from the previous year and are ranked fifth. Onions were ranked sixth, with \$53.6 million. Corn silage, with \$52.4 million in cash receipts, was ranked seventh. Chile's cash receipts, at \$47 million, fell to eighth place in the rankings, down a notch from the previous year.



GOVERNMENT PAYMENTS

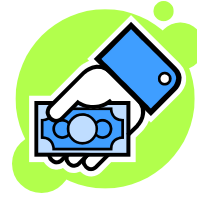

Direct government payments to New Mexico producers totaled \$117 million in 2005, up 48 percent from 2004 payments of \$78.5 million. If ranked with cash receipts, government payments would be our fourth largest cash commodity. Ad hoc and emergency programs totaled \$37.1 million in 2005, up 88 percent from 2004. Conservation program payments increased by 27 percent to \$35.3 million. The implementation of new programs authorized by the Farm Security and Rural Investment Act of 2002 (the Farm Bill) caused a shift in payments from the 1996 Farm Bill's Production Flexibility program to the current Fixed Direct and Counter-Cyclical Contract programs. Fixed Direct payments decreased 6.6 percent to \$16.3 million in 2005. Counter-Cyclical payments increased to \$16.9 million, up from the \$6.0 million a year earlier. Milk Income Loss Payments were down to \$158,000 from \$2.8 million a year earlier. The Peanut Quota Buyout program payments dropped 3.1 percent to \$342,000.

LAND VALUES

New Mexico's farm real estate value has risen consistently since 2002. The value in 2002 was \$250 per acre. The average per acre in 2006 jumped to \$520 per acre, a 44 percent increase over the 2005 figure of \$360. Of the Mountain States (Arizona, Colorado, Idaho, Montana, Nevada, New Mexico, Utah and Wyoming), values in 2006 ranged from a high of \$3,350 per acre in Arizona to a low of \$420 per acre in Wyoming. The highest values in the country are in the Northeast, where values were \$4,550 per acre.

PRICES

Cattle prices continued to rise during 2005. Prices for beef cattle averaged \$87.00 per hundredweight (cwt), an increase of \$5.00 over the price in 2004. Calf prices showed the largest increase, \$12.00 per cwt, to \$131.00. Cow prices, at \$53.30 per cwt, increased by \$1.80 per cwt. Steer and heifer prices averaged \$109.00 per cwt compared to \$104.00 in 2004. Milk prices, at \$14.30 per cwt, dropped 5.3 percent from the \$15.10 received in 2004. Alfalfa prices for the year averaged \$128.00 per ton compared to \$124.00 per ton in 2004. All hay also had an increase, averaging \$125.00 per ton compared to \$121.00 the previous year. Other hay prices averaged \$104.00 per ton in 2005, compared to \$102 in 2004. Prices for corn for silage, wheat, and pecans decreased in 2005, while corn for grain, dry beans, sorghum, upland cotton, American-Pima cotton, potatoes, peanuts, chile, and onion prices showed increases for the year.



Net Income from Farming^{1/}

	2001 ^{2/}	2002 ^{2/}	2003 ^{2/}	2004 ^{2/}	2005
-----1,000 Dollars-----					
Value of crop production	540,250	548,581	539,516	601,961	621,642
Value of livestock production	1,668,325	1,375,474	1,565,323	1,995,041	2,051,271
Revenues from services and forestry	151,699	186,461	182,598	160,051	192,119
Machine hire and custom work	19,309	20,575	16,382	9,169	27,999
Forest products sold	3,000	4,500	4,500	4,500	4,500
Other farm income	55,223	90,299	83,991	62,617	70,026
Gross imputed rental value of farm dwellings	74,167	71,087	77,725	83,765	89,594
Value of Agricultural Sector Production	2,360,273	2,110,517	2,287,437	2,757,054	2,865,032
less: Purchased inputs	1,206,648	1,242,062	1,373,223	1,389,584	1,644,100
Farm origin	701,451	710,994	814,557	937,659	990,418
Feed purchased	291,433	417,877	424,020	461,883	501,993
Livestock and poultry purchased	390,840	267,908	366,206	454,026	460,408
Seed purchased	19,178	25,209	24,331	21,750	28,017
Manufactured inputs	145,584	152,269	144,466	143,737	189,203
Fertilizers and lime	33,534	34,550	29,647	31,635	41,007
Pesticides	20,758	22,474	21,394	21,776	24,833
Petroleum fuel and oils	59,526	52,733	56,622	65,654	82,192
Electricity	31,766	42,512	36,803	24,672	41,171
Other purchased inputs	359,613	378,799	414,200	308,188	464,479
Repair and maintenance of capital items	79,997	89,466	76,164	86,135	85,703
Machine hire and custom work	22,908	19,927	25,758	13,954	16,040
Marketing, storage, and transportation expenses	56,554	63,293	78,661	43,134	112,957
Contract labor	20,439	20,060	14,105	25,491	25,047
Miscellaneous expenses	179,715	186,053	219,512	139,474	224,732
plus: Net government transactions	63,806	43,283	64,481	50,446	82,565
+ Direct government payments	94,090	73,653	92,920	78,537	116,553
- Motor vehicle registration and licensing fees	6,346	5,107	5,351	4,115	5,571
- Property taxes	23,938	25,263	23,088	23,976	28,417
Gross Value Added	1,217,431	911,737	978,696	1,417,915	1,303,497
less: Capital consumption	111,790	113,173	115,345	124,588	130,787
Net Value Added	1,105,641	798,564	863,351	1,293,327	1,172,710
less: Payments to stakeholders	325,287	339,486	323,442	340,569	413,122
Employment compensation (total hired labor)	181,879	200,788	184,736	196,372	242,173
Net rent received by nonoperator landlords	40,775	34,018	36,482	37,977	47,869
Real estate and nonreal estate interest	102,633	104,680	102,224	106,220	123,080
Net Farm Income	780,354	459,078	539,909	952,758	759,588

^{1/}Value of agricultural sector production is the gross value of the commodities and services produced within a year. Net value-added is the sector's contribution to the national economy and is the sum of the income from production earned by all factors-of-production. Net farm income is the farm operators' share of income from the sector's production activities. The concepts presented are consistent with those employed by the Organization for Economic Cooperation and Development (OECD).

^{2/}Revised.

SOURCE: USDA, Economic Research Service.

Cash Receipts: All Commodities^{1/}

Commodity	2005 Rank	2003	2004	2005
-----1,000 Dollars-----				
All Commodities		2,146,473	2,581,051	2,611,152
Livestock Products		1,597,298	2,003,588	1,990,352
Meat Animals		765,193	955,848	971,353
Cattle and Calves	2	757,918	948,659	964,445
Sheep and Lambs	18	6,902	6,667	6,395
Hogs and Pigs	24	373	522	513
Milk	1	790,080	1,004,301	981,409
Wholesale		790,080	1,004,301	981,409
Poultry and Eggs	12	24,791	25,930	19,632
Eggs/ Farm Chickens/ Other Poultry		24,791	25,930	19,632
Miscellaneous Livestock		17,234	17,509	17,958
Wool and Mohair	22	1,439	1,090	1,608
Other Livestock	14	15,795	16,419	16,350
Crops		549,175	577,463	620,800
Food Grains		13,238	24,597	30,289
Wheat	10	13,238	24,597	30,289
Feed Crops		216,877	211,320	216,910
Hay	3	147,295	136,737	141,299
Sorghum Grain	17	4,115	6,364	6,793
Corn for Grain	13	17,627	18,720	16,402
Corn for Silage	7	47,840	49,500	52,416
Cotton	9	31,902	28,265	36,983
Cotton Lint		28,555	23,766	33,301
Cottonseed		3,347	4,499	3,682
Peanuts	15	10,557	14,280	15,675
Vegetables		136,340	134,926	137,904
Dry Beans	20	2,630	3,715	4,410
Onions	6	57,596	46,078	53,594
Potatoes	16	10,038	9,801	8,000
Chile	8	41,076	50,331	46,900
Miscellaneous Vegetables	11	25,000	25,000	25,000
Fruits and Nuts		73,753	93,065	115,645
Pecans	4	70,400	88,920	110,500
Apples	23	553	1,045	1,045
Other Fruits and Nuts	21	2,800	3,100	4,100
All Other Crops		65,601	71,010	67,394
Greenhouse Nursery	5	60,878	59,095	62,286
Other Seeds	25	300	300	300
Other Field Crops	19	4,423	11,615	4,808

^{1/} Does not include cash receipts for livestock grazing. May not sum due to rounding.

^{2/} Included in Other Field Crops.

New Mexico Cash Receipts, 2005

All Commodities

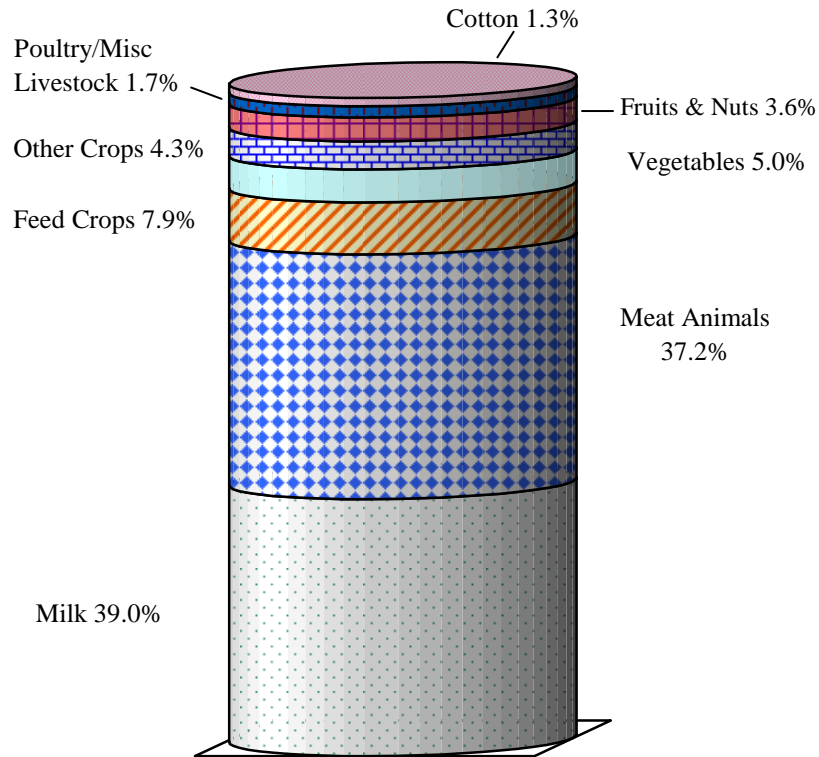
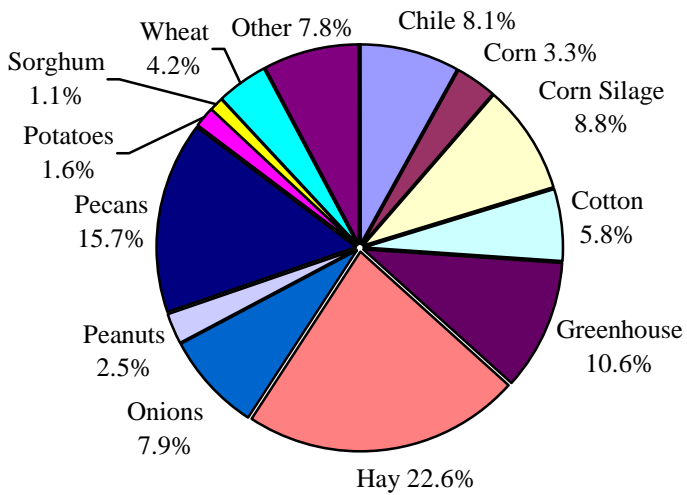
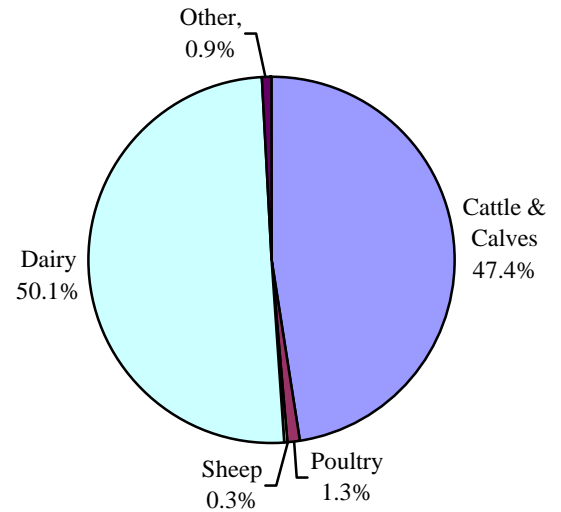

Figure 1 May not sum due to rounding

Crops



Livestock



Cash Receipts: All Farm Commodities by County^{1/}

District/County	2005 Rank	-----All Farm Commodities-----		
		2003	2004	2005
-----1,000 Dollars-----				
DISTRICT 10		175,635	203,448	186,725
Bernalillo	15	30,978	34,230	26,751
Cibola	31	7,593	9,885	7,964
McKinley	26	10,985	15,228	13,612
Rio Arriba	25	11,800	14,622	13,817
Sandoval	30	7,424	8,388	8,356
San Juan	10	58,799	58,926	67,892
Santa Fe	27	13,527	13,354	13,063
Taos	32	3,068	3,462	4,184
Valencia	14	31,462	45,353	31,086
DISTRICT 30		836,399	1,047,544	1,061,918
Colfax	17	19,046	24,711	23,892
Curry	3	301,875	389,498	382,796
De Baca	19	17,879	20,763	21,067
Guadalupe	24	11,581	13,796	14,525
Harding	29	9,095	11,102	11,821
Mora	28	10,504	12,453	12,396
Quay	12	28,709	38,334	39,561
Roosevelt	4	244,462	315,139	306,721
San Miguel	18	17,193	21,846	22,025
Torrance	11	41,713	51,023	51,187
Union	5	134,342	148,878	175,928
DISTRICT 70		185,505	216,613	242,853
Catron	23	11,618	15,263	15,047
Grant	20	13,430	18,057	18,698
Hidalgo	16	22,022	24,703	25,855
Luna	8	69,708	70,229	77,334
Sierra	13	26,780	33,256	37,317
Socorro	9	41,947	55,104	68,602
DISTRICT 90		948,933	1,113,446	1,119,655
Chaves	1	342,927	426,130	413,638
Doña Ana	2	347,133	394,031	412,366
Eddy	7	104,115	117,328	116,299
Lea	6	130,134	145,532	143,954
Lincoln	21	12,745	16,479	17,875
Otero	22	11,879	13,945	15,523
STATE		2,146,473	2,581,051	2,611,152

^{1/} Does not include cash receipts received for livestock grazing. May not sum due to rounding.

Cash Receipts: All Livestock, All Crops^{1/}

County	-----All Livestock-----			-----All Crops-----		
	2003	2004	2005	2003	2004	2005
-----1,000 Dollars-----						
DISTRICT 10	106,841	134,551	114,078	68,794	68,898	72,647
Bernalillo	21,937	26,761	19,262	9,041	7,469	7,489
Cibola	7,303	9,667	7,772	290	217	193
McKinley	10,783	14,338	12,963	202	891	649
Rio Arriba	9,321	12,338	10,972	2,479	2,285	2,845
Sandoval	5,039	5,911	5,770	2,385	2,476	2,586
San Juan	20,943	16,495	23,738	37,856	42,431	44,154
Santa Fe	5,163	6,040	5,891	8,364	7,314	7,171
Taos	1,950	2,472	2,988	1,118	990	1,196
Valencia	24,403	40,529	24,722	7,060	4,825	6,364
DISTRICT 30	725,972	914,842	920,550	110,428	132,702	141,369
Colfax	16,689	22,182	21,629	2,357	2,529	2,263
Curry	266,582	346,059	333,563	35,293	43,439	49,233
De Baca	12,061	15,561	16,286	5,818	5,202	4,781
Guadalupe	11,278	13,358	14,117	303	438	408
Harding	8,793	10,271	11,111	301	831	710
Mora	9,797	11,526	11,240	707	927	1,156
Quay	24,672	32,513	32,258	4,036	5,820	7,303
Roosevelt	211,354	270,540	264,323	33,109	44,599	42,398
San Miguel	16,144	20,839	20,330	1,049	1,007	1,694
Torrance	28,966	38,244	34,295	12,747	12,778	16,892
Union	119,636	133,748	161,397	14,707	15,131	14,531
DISTRICT 70	106,491	142,253	160,132	79,015	74,360	82,721
Catron	11,036	14,848	14,484	582	415	563
Grant	13,264	17,730	18,386	166	327	312
Hidalgo	10,544	13,099	13,868	11,478	11,605	11,986
Luna	16,130	22,358	20,207	53,579	47,871	57,128
Sierra	18,476	24,430	29,784	8,304	8,827	7,533
Socorro	37,041	49,788	63,403	4,906	5,316	5,199
DISTRICT 90	657,994	811,942	795,592	290,939	301,503	324,063
Chaves	297,323	375,746	366,984	45,604	50,384	46,655
Doña Ana	169,739	217,443	213,182	177,393	176,588	199,183
Eddy	68,716	83,205	77,063	35,400	34,123	39,236
Lea	102,710	112,348	114,037	27,424	33,184	29,918
Lincoln	12,644	16,348	17,603	101	131	272
Otero	6,862	6,852	6,724	5,017	7,093	8,799
STATE	1,597,298	2,003,588	1,990,352	549,175	577,463	620,800

^{1/} Does not include cash receipts received for livestock grazing. May not sum due to rounding.

Cash Receipts: Cattle and Calves, Milk^{1/}

District/County	-----Cattle and Calves-----			-----Milk ^{2/} -----		
	2003	2004	2005	2003	2004	2005
-----1,000 Dollars-----						
DISTRICT 10	64,889	82,269	75,988	23,586	33,227	20,941
Bernalillo	3,894	6,187	4,935	9,126	11,225	^{3/}
Cibola	6,058	8,437	6,580	---	---	---
McKinley	7,789	11,250	9,870	---	---	---
Rio Arriba	8,221	11,250	9,870	---	---	---
Sandoval	4,760	5,625	5,484	---	---	---
San Juan	18,592	13,990	21,120	---	---	---
Santa Fe	4,760	5,625	5,484	---	---	---
Taos	1,731	2,250	2,742	---	---	---
Valencia	9,084	17,656	9,902	14,460	22,002	^{3/}
Combined Counties	---	---	---	---	---	20,941
DISTRICT 30	424,757	522,992	541,568	295,954	386,603	373,893
Colfax	16,443	21,937	21,386	142,229	189,784	182,135
Curry	123,685	155,577	150,734	---	---	---
De Baca	11,683	15,187	15,902	---	---	---
Guadalupe	10,818	12,937	13,709	---	---	---
Harding	8,654	10,125	10,967	---	---	---
Mora	9,520	11,250	10,967	---	---	---
Quay	24,232	32,061	31,805	146,377	186,342	181,287
Roosevelt	64,041	83,247	82,254	---	---	---
San Miguel	15,578	20,249	19,741	---	---	---
Torrance	20,770	26,999	23,031	---	---	---
Union	119,334	133,424	161,071	7,348	10,477	10,471
DISTRICT 70	77,880	100,407	102,869	27,260	40,412	55,843
Catron	10,818	14,624	14,257	---	---	---
Grant	12,981	17,437	18,096	---	---	---
Hidalgo	10,385	12,937	13,709	---	---	---
Luna	16,002	22,222	20,067	---	---	---
Sierra	9,087	10,687	12,064	^{3/}	^{3/}	^{3/}
Socorro	18,607	22,499	24,676	^{3/}	^{3/}	^{3/}
Other Counties	---	---	---	27,260	40,412	55,843
DISTRICT 90	190,392	242,991	244,020	443,279	544,059	530,732
Chaves	77,455	98,996	98,705	216,899	273,900	265,436
Doña Ana	34,184	45,561	46,611	118,642	154,162	152,908
Eddy	24,232	30,936	31,256	43,854	51,637	45,181
Lea	38,078	47,248	46,062	63,884	64,359	67,206
Lincoln	10,818	14,624	15,902	---	---	---
Otero	5,625	5,625	5,484	---	---	---
STATE	757,918	948,659	964,445	790,080	1,004,301	981,409

^{1/} Does not include cash receipts received for livestock grazing. May not sum due to rounding.

^{2/} Milk cow estimates are not made for counties with fewer than 200 head.

^{3/} Included with combined counties.

Cash Receipts: Sheep and Other Livestock^{1/}

District/County	-----Sheep ^{2/} -----			-----Other Livestock ^{3/} -----		
	2003	2004	2005	2003	2004	2005
	-----1000 Dollars-----					
DISTRICT 10	2,702	2,714	2,754	15,664	16,340	14,395
Bernalillo	52	85	75	8,865	9,263	7,271
Cibola	827	795	752	418	435	439
McKinley	1,137	1,166	1,104	1,857	1,922	1,988
Rio Arriba	207	159	201	893	929	901
Sandoval	^{4/}	^{4/}	^{4/}	254	265	261
San Juan	362	424	502	1,989	2,081	2,116
Santa Fe	^{4/}	^{4/}	^{4/}	387	405	393
Taos	26	21	50	193	201	196
Valencia	52	32	30	807	839	829
Combined Counties	41	32	40	---	---	---
DISTRICT 30	1,067	859	883	4,194	4,388	4,206
Colfax	21	---	---	225	235	233
Curry	21	---	---	648	682	680
De Baca	103	90	100	275	284	283
Guadalupe	258	212	201	202	209	207
Harding	^{4/}	^{4/}	^{4/}	129	136	134
Mora	36	27	25	241	250	247
Quay	31	27	30	409	425	423
Roosevelt	103	80	65	833	871	717
San Miguel	^{4/}	^{4/}	^{4/}	559	584	579
Torrance	465	371	401	382	397	392
Union	^{4/}	^{4/}	^{4/}	291	313	311
Combined Counties	28	53	60	---	---	---
DISTRICT 70	106	133	130	1,245	1,302	1,289
Catron	^{4/}	^{4/}	^{4/}	211	218	217
Grant	^{4/}	^{4/}	^{4/}	277	288	285
Hidalgo	^{4/}	^{4/}	^{4/}	144	151	149
Luna	^{4/}	^{4/}	^{4/}	125	130	130
Sierra	^{4/}	^{4/}	^{4/}	255	267	264
Socorro	67	101	90	233	248	244
Combined Counties	39	32	40	---	---	---
DISTRICT 90	4,391	3,981	4,008	19,931	20,911	16,833
Chaves	2,067	1,908	1,906	903	941	936
Doña Ana	103	80	75	16,810	17,641	13,588
Eddy	103	85	80	527	547	546
Lea	207	159	191	540	581	578
Lincoln	1,447	1,325	1,304	379	399	396
Otero	465	424	451	772	803	789
STATE	8,266	7,687	7,775	41,034	42,941	36,723

^{1/} Does not include cash receipts received for livestock grazing. May not sum due to rounding.

^{2/} Includes wool.

^{3/} Includes mohair, poultry, hogs, and other miscellaneous livestock.

^{4/} Included in Combined Counties.

Cash Receipts: Wheat and Hay^{1/}

District/County	-----Wheat-----			-----Hay-----		
	2003	2004	2005	2003	2004	2005
-----1,000 Dollars-----						
DISTRICT 10	2,344	5,361	5,567	27,687	24,298	28,206
Bernalillo	^{2/}	---	^{2/}	2,818	2,040	1,750
Cibola	---	---	---	255	181	155
McKinley	---	---	---	168	856	615
Rio Arriba	^{2/}	---	^{2/}	1,611	1,282	1,785
Sandoval	^{2/}	---	^{2/}	983	962	819
San Juan	2,257	5,361	5,469	12,375	11,752	14,330
Santa Fe	^{2/}	---	^{2/}	3,408	2,877	3,422
Taos	^{2/}	---	^{2/}	1,066	932	1,135
Valencia	^{2/}	---	^{2/}	5,003	3,416	4,195
Combined Counties	87	---	98	---	---	---
DISTRICT 30	10,104	18,172	23,548	36,661	34,924	35,955
Colfax	^{2/}	^{2/}	^{2/}	2,317	2,516	2,178
Curry	3,625	7,795	12,499	6,976	6,236	6,370
De Baca	^{2/}	27	^{2/}	4,502	3,754	3,366
Guadalupe	^{2/}	^{2/}	^{2/}	243	381	352
Harding	---	^{2/}	^{2/}	301	825	710
Mora	---	---	---	695	912	1,140
Quay	444	2,709	2,742	3,008	2,314	3,969
Roosevelt	3,064	4,077	4,300	9,420	9,557	8,245
San Miguel	^{2/}	^{2/}	^{2/}	994	892	1,500
Torrance	---	---	---	4,820	4,307	5,365
Union	2,860	3,047	3,132	3,383	3,231	2,760
Combined Counties	111	517	875	---	---	---
DISTRICT 70	552	616	626	11,017	9,656	10,795
Catron	^{2/}	^{2/}	^{2/}	533	368	513
Grant	---	---	---	116	261	243
Hidalgo	---	---	^{2/}	714	546	735
Luna	536	616	---	2,700	2,298	2,592
Sierra	^{2/}	^{2/}	^{2/}	2,412	2,236	2,272
Socorro	^{2/}	^{2/}	^{2/}	4,542	3,947	4,440
Combined Counties	16	---	626	---	---	---
DISTRICT 90	238	448	548	73,068	67,858	66,344
Chaves	^{2/}	^{2/}	^{2/}	23,235	22,848	22,014
Doña Ana	---	---	---	18,414	16,438	14,534
Eddy	^{2/}	^{2/}	^{2/}	23,169	21,127	23,193
Lea	172	173	262	7,323	5,823	5,180
Lincoln	---	---	---	44	40	183
Otero	---	---	---	883	1,583	1,240
Combined Counties	66	274	286	---	---	---
STATE	13,238	24,597	30,289	148,433	136,737	141,299

^{1/} May not sum due to rounding.

^{2/} Included in Other Counties.

Cash Receipts: Cotton and Sorghum^{1/}

District/County	-----Cotton-----			-----Sorghum for Grain-----		
	2003	2004	2005	2003	2004	2005
-----1,000 Dollars-----						
DISTRICT 10	---	---	---	---	---	---
DISTRICT 30	3,758	4,454	7,397	3,283	5,734	6,464
Curry	1,189	2,313	3,414	1,965	3,243	3,111
Quay	^{2/}	---	---	112	171	370
Roosevelt	2,492	2,141	3,983	1,009	2,081	2,893
Union	---	---	---	198	105	^{2/}
Other Counties	77	---	---	---	134	90
DISTRICT 70	2,235	2,034	1,991	636	455	272
Hidalgo	383	^{2/}	---	---	---	^{2/}
Luna	1,841	1,991	1,991	568	418	233
Other Counties	12	43	---	68	36	39
DISTRICT 90	25,909	21,777	27,595	126	175	57
Chaves	1,572	1,028	2,276	^{2/}	38	^{2/}
Doña Ana	13,229	7,109	12,802	---	---	---
Eddy	4,590	2,719	3,414	^{2/}	^{2/}	^{2/}
Lea	6,518	10,921	9,104	87	^{2/}	---
Other Counties	---	---	---	39	137	57
STATE	31,902	28,265	36,983	4,045	6,364	6,793

^{1/} May not sum due to rounding.

^{2/} Included in Other Counties.

Cash Receipts: Corn^{1/}

District/County	-----Corn for Grain-----			-----Corn Silage-----		
	2003	2004	2005	2003	2004	2005
----- 1,000 Dollars-----						
District 10	4,624	7,273	5,664	4,077	1,269	1,292
District 30	12,137	10,324	9,611	19,049	24,692	27,930
Curry	4,613	2,219	1,176	6,243	10,140	12,780
Roosevelt	534	651	544	7,809	9,225	7,791
Union	6,841	7,244	7,688	1,326	1,340	865
Other Counties	149	210	204	3,672	3,987	6,494
District 70	665	998	1,005	2,644	1,478	2,023
Sierra	2/	208	119	475	264	543
Other Counties	671	790	886	2,169	1,214	1,479
District 90	41	25	123	22,070	22,062	21,172
Chaves	---	---	---	12,098	13,575	11,487
Dona Ana	---	---	---	6,219	4,557	4,930
Eddy	2/	2/	2/	2/	2/	629
Other Counties	41	25	123	3,753	3,930	4,126
STATE	17,466	18,720	16,402	47,840	49,500	52,416

Cash Receipts: Chile & Onions^{1/}

District/County	-----Chile-----			-----Onions-----		
	2003	2004	2005	2003	2004	2005
----- 1,000 Dollars-----						
Districts 10 and 30	411	541	423	1,365	418	1,390
District 70	26,849	29,704	33,537	20,490	14,973	16,685
Hidalgo	4,153	5,125	5,057	---	2/	---
Luna	20,019	21,861	24,935	17,712	11,894	16,685
Sierra	1,492	2/	2/	2,778	2,974	---
Other Counties	186	2,718	3,546	---	105	---
District 90	13,816	20,076	12,940	35,741	30,165	35,519
Chaves	698	1,795	2,151	---	---	---
Dona Ana	11,746	16,407	8,835	35,263	30,165	35,519
Other Counties	1,372	1,875	1,955	478	523	---
STATE	41,076	50,331	46,900	57,596	46,078	53,594

^{1/} May not add due to rounding.

^{2/} Included in Other Counties.

Cash Receipts: Vegetables, Fruits, and Nuts^{1/}

District/County	-----Vegetables ^{2/} -----			-----Fruits & Nuts ^{3/} -----		
	2003	2004	2005	2003	2004	2005
-----1,000 Dollars-----						
DISTRICT 10	13,493	13,574	12,980	704	1,031	1,167
Bernalillo	109	109	109	107	137	167
Cibola	---	---	---	4	7	7
McKinley	34	34	34	---	1	1
Rio Arriba	268	268	268	249	387	425
Sandoval	335	335	335	83	125	140
San Juan	12,636	12,718	12,124	72	123	129
Santa Fe	73	73	73	86	127	143
Taos	7	7	7	13	22	23
Valencia	31	31	31	89	102	132
DISTRICT 30	11,001	10,686	10,002	59	97	104
Colfax	---	---	---	5	9	9
Curry	7,247	6,264	5,895	11	19	20
De Baca	16	16	16	---	---	---
Guadalupe	28	28	28	2	4	4
Harding	---	---	---	---	---	---
Mora	2	2	2	7	13	13
Quay	3	3	3	4	4	6
Roosevelt	2,985	3,748	3,434	3	5	5
San Miguel	18	18	18	9	14	16
Torrance	604	604	604	18	30	32
Union	97	3	3	---	---	---
DISTRICT 70	4,993	4,993	4,993	909	1,028	1,343
Catron	1	1	1	---	1	1
Grant	10	10	10	28	42	47
Hidalgo	469	469	469	129	143	189
Luna	4,406	4,406	4,406	688	762	1,007
Sierra	80	80	80	49	63	77
Socorro	28	28	28	15	17	22
DISTRICT 90	5,552	5,548	5,025	1,681	1,989	2,531
Chaves	---	---	---	20	37	37
Doña Ana	3,904	3,764	3,622	86	99	128
Eddy	294	294	294	---	---	---
Lea	1,305	1,441	1,060	---	---	---
Lincoln	---	---	---	35	65	66
Otero	49	49	49	1,540	1,787	2,300
STATE	35,038	34,801	33,000	3,353	4,145	5,145

^{1/} May not sum due to rounding.

^{2/} Excludes chile and dry beans. Beginning in 2003 excludes onions.

^{3/} Excludes pecans.

Cash Receipts: Pecans & Other Crops^{1/}

District/County	-----Pecans ^{2/} -----			-----Other Crops ^{3/} -----		
	2003	2004	2005	2003	2004	2005
	-----1,000 Dollars-----					
DISTRICT 10	5	9	34	15,654	15,841	17,473
Bernalillo	---	---	---	5,328	5,122	5,398
Cibola	---	---	---	30	29	30
McKinley	---	---	---	---	---	---
Rio Arriba	---	---	---	351	332	352
Sandoval	---	---	---	937	908	958
San Juan	---	---	---	5,966	6,506	7,630
Santa Fe	---	---	---	2,267	2,201	2,320
Taos	---	---	---	32	29	31
Valencia	---	---	---	742	714	754
DISTRICT 30	147	196	153	12,660	22,594	18,656
Colfax	---	---	---	4	1	2
Curry	---	---	---	2,030	4,659	2,528
De Baca	---	---	---	1,103	1,086	1,150
Guadalupe	---	---	---	23	23	24
Harding	---	---	---	---	---	---
Mora	---	---	---	4	1	2
Quay	---	---	---	258	508	129
Roosevelt	---	---	---	5,511	12,680	10,960
San Miguel	---	---	---	12	10	161
Torrance	---	---	---	3,714	3,465	3,653
Union	---	---	---	---	162	48
DISTRICT 70	3,035	3,764	4,556	4,990	4,663	4,896
Catron	---	---	---	47	45	48
Grant	4/	4/	---	12	11	12
Hidalgo	4/	4/	---	4,486	4,310	4,547
Luna	2,176	2,508	3,400	151	23	25
Sierra	832	1,186	1,105	174	149	162
Socorro	---	---	---	120	124	103
Other Counties	27	71	51	---	---	---
DISTRICT 90	67,213	84,951	105,757	45,484	45,907	46,453
Chaves	7,424	10,032	8,160	503	1,023	471
Doña Ana	51,840	62,700	81,600	36,626	35,311	37,159
Eddy	5,376	7,980	10,710	444	374	399
Lea	4/	4/	4/	7,405	8,713	7,910
Lincoln	4/	4/	4/	9	5	6
Otero	2,048	3,192	3,910	497	482	508
Other Counties	525	1,047	1,377	---	---	---
STATE	70,400	88,920	110,500	78,788	89,005	87,479

^{1/} May not sum due to rounding.

^{2/} Included in Fruits & Nuts for 2002.

^{3/} Includes dry beans, peanuts, and all other crops. Includes corn silage in 2002.

^{4/} Included in other counties.

Government Payments ^{1/}

Type of Payments	2005
	-----1,000 Dollars-----
Production Flexibility	-1
Direct Payments ^{2/}	16,259
Counter-Cyclical Payments ^{2/}	16,873
Loan Deficiency Payments	8,880
Marketing Loan Gains	197
Commodity Certificate Exchange Gains	1,425
Peanut Quota Buyout Payments ^{3/}	342
Milk Income Loss Payments ^{3/}	158
Conservation Payments ^{4/}	35,278
Ad Hoc and Emergency Programs ^{5/}	37,133
Miscellaneous Programs ^{6/}	9
GRAND TOTAL	116,553

^{1/} Amounts include cash payments made directly to farmers, not including Farmer-owned Reserve Payments as these data are not available by state. Amounts also include net value of certificates.

^{2/} Direct payments and counter-cyclical payments are authorized by the Farm Security and Rural Investment Act of 2002 for 2002 through 2007 crops. The act also increases the number of crops authorized to receive payments.

^{3/} Programs authorized by the Farm Security and Rural Investment Act of 2002.

^{4/} Conservation programs include Agricultural Conservation Program, Agricultural Management Assistance Program--NRCS, Auto Agricultural Conservation Program--Environment Long Term, Auto Conservation Reserve Program--Cost Shares, Auto Environment Quality Incentives Program, Auto LTA Conservation Program--Long Term, Conservation Reserve Program--Annual Rental, Conservation Reserve Program--Cost Share, Conservation Reserve Program--Incentives, Conservation Security Program, Environmental Quality Incentives Program, Environment Quality Incentives Program--NRCS, EQIP--Ground Surface Water Conservation--NRCS, EQIP--Klamath Basin--NRCS, EQIP--1996 Farm Bill, Farmland Protection Program--NRCS, Forestry Incentives Program--NRCS, Grasslands Reserve Program--NRCS, Soil and Water Conservation Assistance Program, Tree Assistance Program, Wetlands Reserve Program, Wetlands Reserve Program--NRCS, Wildlife Habitat Incentive Program--NRCS.

^{5/} Ad Hoc and emergency programs include all programs providing disaster and emergency assistance payments to growers. Programs include Apple Market Loss Assistance Payments, Crop Disaster Program, Crop Disaster Assistance Program--2005, Crop Disaster Assistance Program 2001/2002, Crop Loss Disaster Assistance Program, Dairy Indemnity Program, Dairy Market Loss Assistance Program, Disaster Program, Emergency Conservation Program, Lamb Meat Adjustment Assistance Program, Livestock Assistance Program, Livestock Compensation Program, Livestock Emergency Assistance Program, Market Loss Assistance Program, Noninsured Assistance Program, Oilseed Payment Program, Oilseed Payment Program--Supplemental, Quality Losses Program, Trade Adjustment Assistance Program, Tree Assistance Program, and TRI Valley Growers Program.

^{7/} Miscellaneous programs include Acreage Grazing Payments, Additional Interest Payments, American Indian Livestock Feed Program, American Indian Livestock Feed Program--Apportioned, CCP--Fruit and Vegetable Violations, CCP--Late Filing Fees, CCP--Payment Limitation.

^{6/} Miscellaneous programs include Acreage Grazing Payments, Additional Interest Payments, Cotton Deficiency Program, Feed Grain Deficiency Program, Finality Rule, Interest Payments, Payment Limitation Refund, and Wheat Deficiency Program.

SOURCE: Economic Research Service/USDA

GOVERNMENT PAYMENTS

New Mexico, 2005

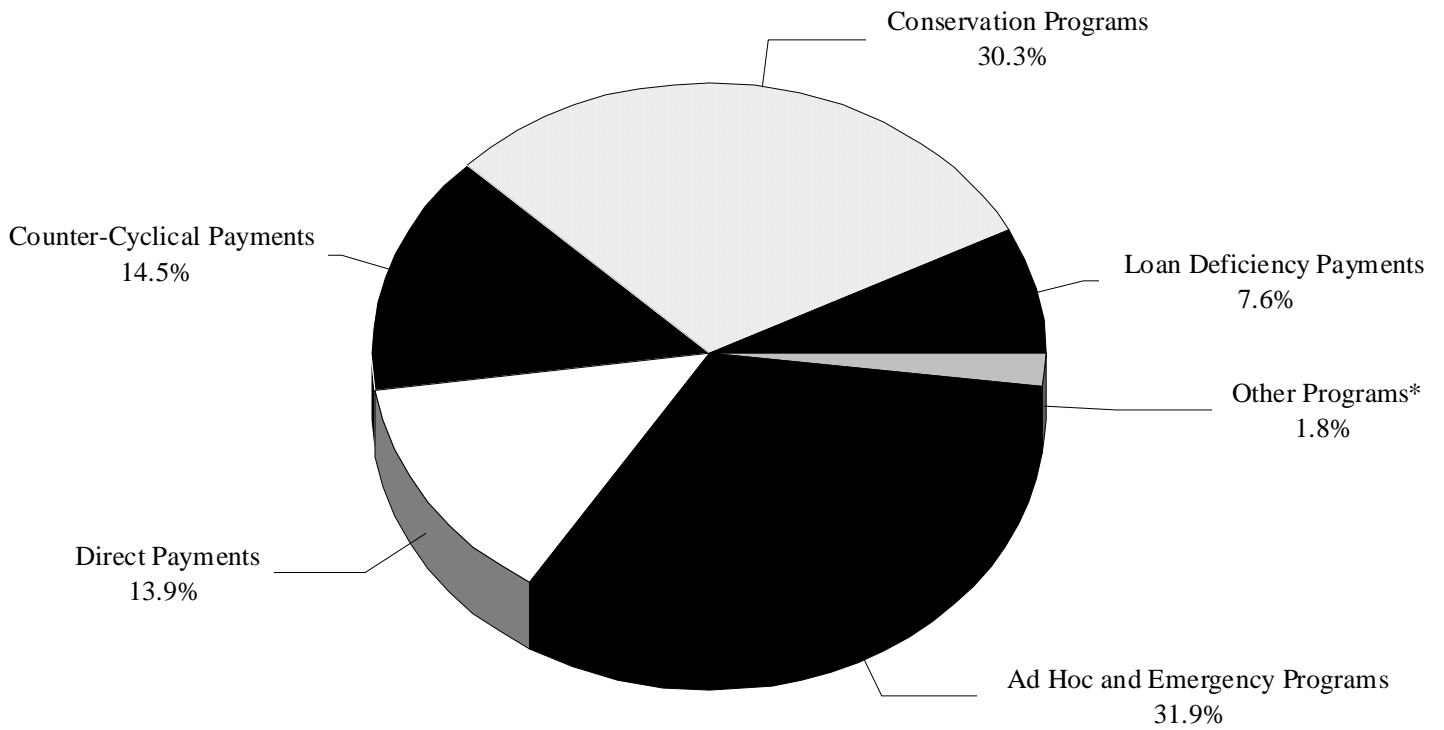

* Other Programs Include:
Marketing Loan Gains
Commodity Certificate Exchange Gains
Peanut Quota Buyout Payments
Milk Income Loss Payments
Miscellaneous Programs

Prices Received for Hay

Year ^{1/} and Month	All Hay \$/Ton	Alfalfa \$/Ton	Other Hay \$/Ton
2001	124.00	126.00	107.00
2002	140.00	143.00	117.00
2003	142.00	144.00	118.00
2004	121.00	124.00	102.00
2005	125.00	128.00	104.00
2005 January	120.00	123.00	100.00
February	120.00	123.00	100.00
March	121.00	124.00	101.00
April	121.00	124.00	101.00
May	119.00	122.00	99.00
June	125.00	128.00	105.00
July	127.00	130.00	106.00
August	130.00	132.00	108.00
September	127.00	129.00	105.00
October	125.00	127.00	104.00
November	123.00	125.00	104.00
December	121.00	123.00	100.00

^{1/} Yearly prices based on marketing year average price (Market year is May through following April).

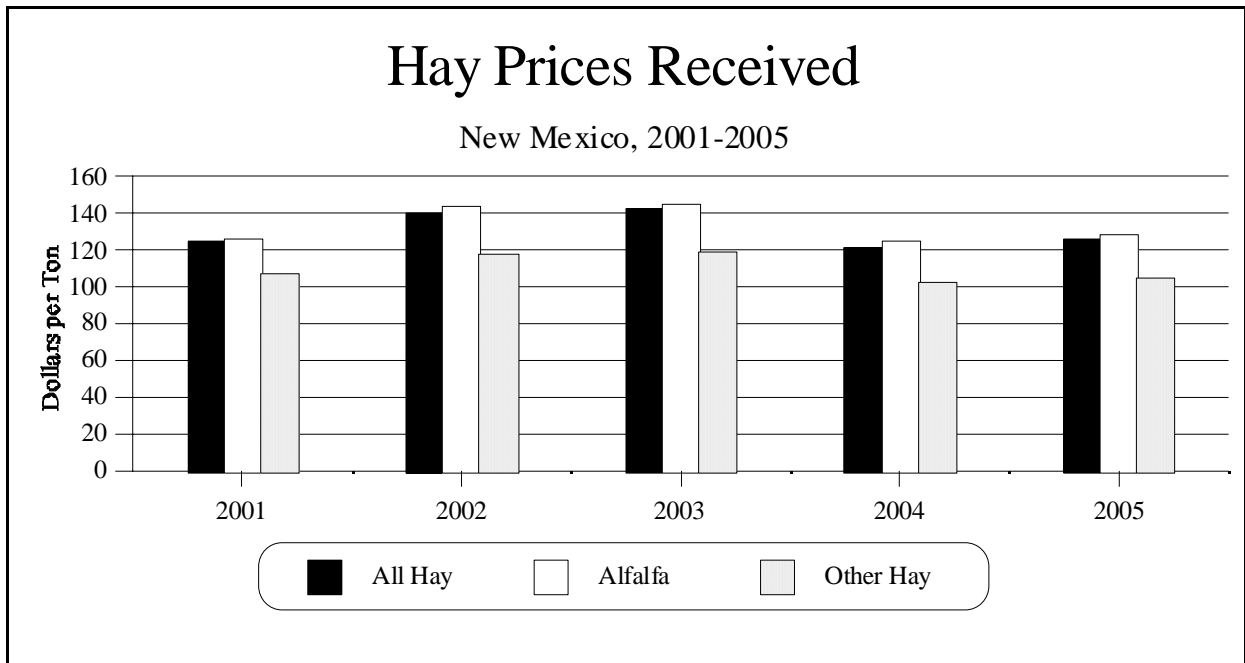

Prices Received for Cattle

Year ^{1/} and Month	Beef Cattle \$/Cwt.	Calves \$/Cwt.	Cows \$/Cwt.	Steers & Heifers \$/Cwt.
2001	69.20	102.00	44.00	86.10
2002	62.70	93.60	38.60	78.30
2003	69.50	101.00	43.30	88.20
2004	82.00	119.00	51.50	104.00
2005	87.00	131.00	53.30	109.00
2005 January	82.70	125.00	51.80	106.00
February	84.20	126.00	54.60	104.00
March	88.50	133.00	55.60	107.00
April	92.40	136.00	56.40	111.00
May	91.50	136.00	59.40	108.00
June	89.80	135.00	57.80	107.00
July	86.10	133.00	55.30	105.00
August	86.40	135.00	54.20	107.00
September	88.50	130.00	53.30	111.00
October	85.80	130.00	46.30	110.00
November	83.60	128.00	46.00	112.00
December	83.90	129.00	47.20	114.00

^{1/} Yearly prices based on calendar year average price.

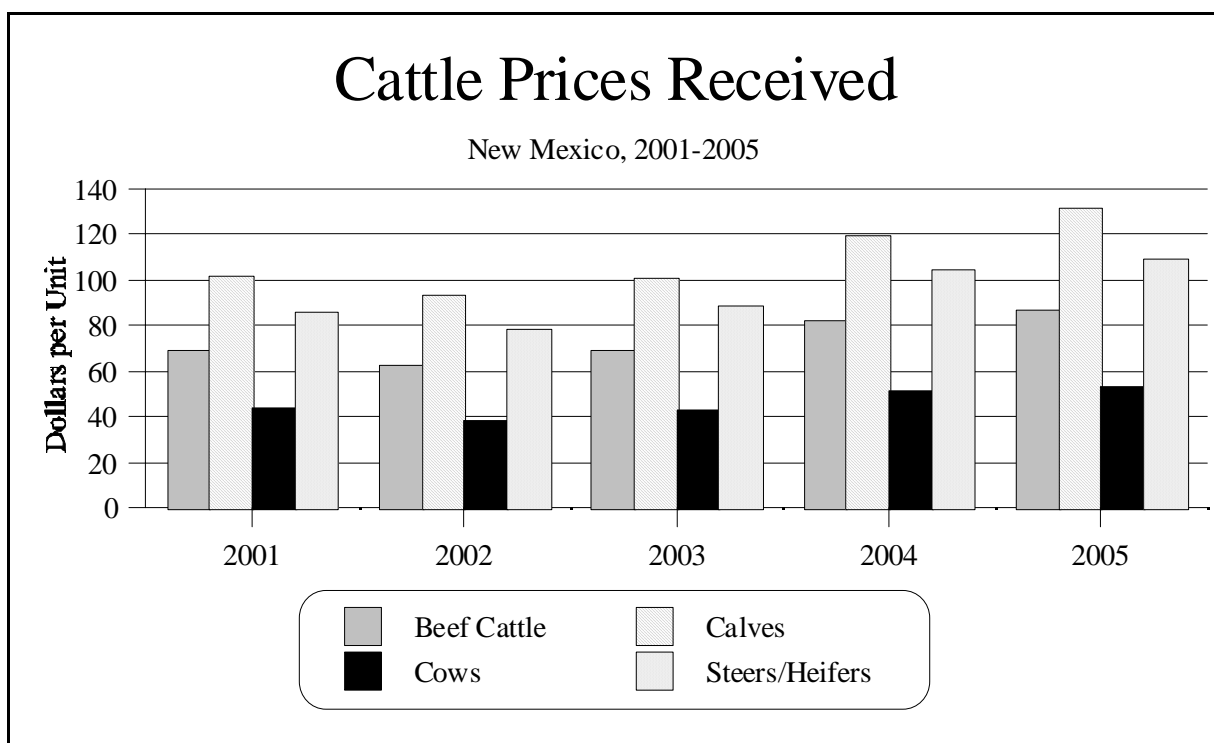

Grazing Fees

As of 2006, approximately 39 percent of New Mexico's total area of 77,667,840 acres is federal and state public trust land administered by the United States Department of Interior (USDI) Bureau of Land Management, the United States Department of Agriculture (USDA) Forest Service, and the New Mexico State Land Office. A majority of these public lands are leased for livestock grazing.

For the years 1979-1985, fees for grazing on federal public lands were determined by a formula established in the Public Rangelands Improvement Act of 1978 (PRIA). The act expired December 31, 1985. On February 14, 1986, in the absence of Congressional action, the President, through Executive Order 12548, indefinitely extended the PRIA formula, subject to a few minor changes.

These minor changes included: (1) the Forage Value Index would use the weighted average estimate of the annual rental charge per head per month rather than Animal Unit Month; (2) the Beef Cattle Price Index means the weighted average annual selling price for beef cattle in the 11 western states, and (3) the Prices Paid Index would reflect selected livestock production costs in the western states. In addition, the Executive Order specified the fee shall not be less than

\$1.35 per Animal Unit Month; and those annual adjustments would not exceed plus or minus 25 percent of the previous year's grazing fee.

Effective March 1988, the Secretary of Agriculture issued a final ruling that established regulations for annually determining federal grazing fees. The fee system now in effect is the formula prescribed in the Executive Order of February 1986 and, in most respects, is the same grazing fee formula enacted by Congress in 1978. Grazing fees will be based on a rate-per-head month.

A head month is a month's use and occupancy of range by one animal, except for sheep or goats. A full head month's fee is charged for a month of grazing by adult animals, if the grazing animal is weaned or 6 months of age or older at the time of entering the federal lands or will become 12 months of age during the permitted period of use. For fee purposes, five sheep or goats are equivalent to one cow, bull, steer, heifer, horse, or mule.

Grazing fee formula components are compiled by the USDA Agricultural Statistics Board and furnished to USDI Bureau of Land Management and the USDA Forest Service for calculating the grazing fee each year.

Public Land Grazing Fee Formulation *

Grazing Fee Components	Base Year 1964-68	2000	2001	2002	2003	2004	2005	2006
Grazing Rates on Private Land (Dollars) ^{1/}	3.65	11.90	12.00	12.60	13.00	13.40	13.80	14.60
Forage Value Index (FVI) ^{2/}	100	326	329	345	356	367	378	400
Average Price Received for Beef Cattle per Cwt (Dollars) ^{3/}	22.04	61.89	68.88	72.80	66.76	75.33	88.53	91.04
Beef Cattle Price Index (BCPI) ^{4/}	100	281	313	330	303	342	402	413
Prices Paid Index (PPI) ^{5/}	100	516	554	559	559	593	618	686
Federal Grazing Fee (Dollars) ^{6/}	(1.23)	1.35	1.35	1.43	1.35	1.43	1.79	1.56
State Grazing Fee (Dollars) ^{7/}		3.79	3.64	4.22	4.22	4.22	4.42	4.17

* The Federal Grazing Fee for the year specified, as constrained by Presidential Executive Order 12548, is based on prior year values for the formula components.

^{1/} Privately-owned, non-irrigated land in 11 western states: Arizona, California, Colorado, Idaho, Montana, Nevada, New Mexico, Oregon, Utah, Washington, and Wyoming. Rates are per head month. Private fee grazing rates, for the prior year, are published by NASS-USDA in the January Agricultural Prices report.

^{2/} Private land grazing rates current year divided by base year times 100.

^{3/} Average for 12 months November-October prior to the fee year for eleven western states (see footnote 1). Average Beef Cattle Price Index for the November-October period is published by NASS-USDA in the December Agricultural Prices report.

^{4/} Beef cattle price current year divided by base year times 100.

^{5/} Index of prices paid for beef cattle production inputs as percent of base year. The Prices Paid Index for Beef Cattle Production for the November-October period, are published by NASS-USDA in the December Agricultural Prices report.

^{6/} The grazing fee = base year fee (FVI + BCPI - PPI)/100. 2006 for example = \$1.23 (400 + 413 - 686)/100 = \$1.56 (Federal), per Executive Order, \$1.35 is the legal minimum.

^{7/} Source: New Mexico State Land Office. Data not available prior to 1988.

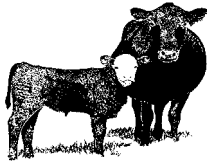

LIVESTOCK

CATTLE AND CALVES

New Mexico's inventory of all cattle and calves as of January 1, 2006, was 1,550,000 head, a slight increase from 2005. Milk cow inventory increased from 318,000 head to 340,000 head. Dairy producers kept 105,000 heifers for replacement, 5 percent more than the previous year. Beef cow inventory decreased by 2.5 percent to 460,000 head in 2005. Ranchers held on to 90,000 heifers for beef cow replacement. The number of steers weighing 500 pounds and over increased 27 percent to 190,000 head. Bull inventory declined 11 percent to 40,000 head. Calves on hand less than 500 pounds, including both beef and dairy calves, totaled 220,000 head. The 2005 calf crop was estimated at 600,000 head. Cattle and calves on full feed for the slaughter market on January 1, 2005, increased to 143,000 head compared to 126,000 head the previous year. Gross income from cattle and calves totaled \$968 million in 2005, up 1.7 percent.

RANGE AND PASTURE FEED

Beginning in mid-March weekly measurements of range and pasture conditions were taken with ratings of 1 percent very poor, 7 percent poor, 45 percent fair, 45 percent good, and 2 percent excellent. This was a big improvement from the previous year. April reports indicated ranchers received moisture throughout the month to improve range and pasture conditions. Ranchers continued supplementing feed, hauling water, and finishing up branding during the month. May showed some improvement as ranchers were busy moving cattle. Pasture conditions in June remained steady at 6 percent very poor, 12 percent poor, 42 percent fair, 39 percent good, and 1 percent excellent. Temperatures began to get hot as much of the southern part of the state hit 100 degrees in early June. Scattered thunderstorms brought needed moisture throughout the month of July, benefiting most crops, livestock, and range conditions. During August, rangeland improved with scattered

rainfall. Many ranchers spent the month of September culling herds and marketing calves. In October ranchers began weaning calves and moving cattle to winter pastures. Throughout the rest of the year, conditions were dry with cooler temperatures and the final report in the last week of November indicating 7 percent very poor, 28 percent poor, 29 percent fair, 29 percent good, and 7 percent excellent.

DAIRY

Beginning inventory of milk cows was 318,000 head on January 1, 2005, with ending inventory on January 1, 2006, totaling 340,000 head. The number of milk cows during the year averaged 328,000. Milk production continued to climb setting an all time high of 6.95 billion pounds. Cash receipts from marketings and gross producer income both decreased from the previous year due to the drop in milk prices. New Mexico continues to be ranked seventh in the nation in milk production and number of milk cows. Milk was ranked the state's number one cash commodity for the fourth year in a row.

SHEEP AND LAMBS

Sheep and lamb inventory as of January 1, 2006, totaled 155,000 head, up 6.9 percent from a year earlier. The number of breeding sheep for 2005 increased by 10,000 to 130,000 head. Market sheep and lambs held at 25,000 head. The 2005 lamb crop, at 90,000 head, was 5.9 percent above the previous year. Producer gross income decreased 5.6 percent to \$7.1 million. Wool was sheared from 155,000 sheep and lambs, producing 1.15 million pounds. Value of wool produced increased by 42 percent to \$1.3 million as the average price of wool improved by \$0.30 to \$1.20 per pound.

Cattle and Calves: Number and Value^{1/}

Year	Number	Value Per Head	Total Value
	1,000 <u>Head</u>	<u>Dollars</u>	1,000 <u>Dollars</u>
1980	1,600	415.00	664,000
1985	1,410	350.00	493,500
1990	1,360	590.00	802,400
1995	1,500	650.00	975,000
2000	1,640	740.00	1,213,600
2002	1,580	800.00	1,264,000
2003	1,550	780.00	1,209,000
2004	1,510	860.00	1,298,600
2005	1,500	1,090.00	1,635,600
2006	1,550	1,160.00	1,798,000

^{1/}As of January 1.

Cattle and Calves New Mexico, January 1, 1980-2006

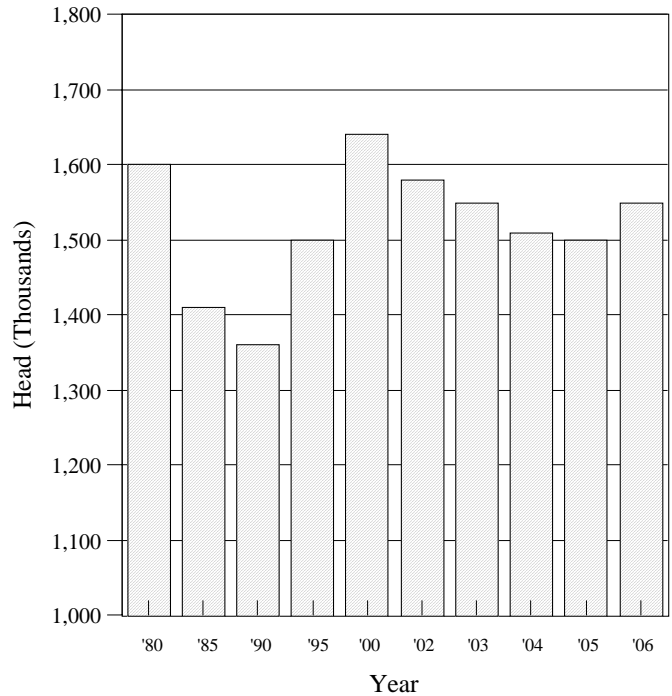

Cattle and Calves Inventory Value

New Mexico, January 1, 1980-2006

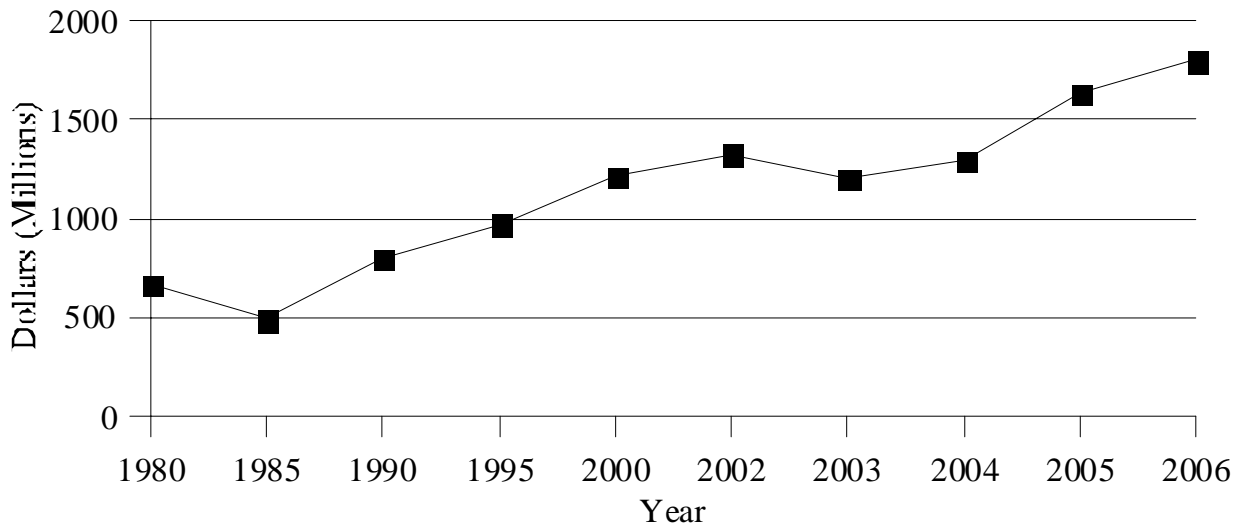

Cattle and Calves: Number by Class^{1/}

Year	All Cattle and Calves	Cows and Heifers That Have Calved			Bulls 500 Lbs. & Over	Heifers 500 Lbs. and Over				Steers 500 Lbs. & Over	Calves Under 500 Lbs.
		All Cows	Beef Cows	Milk Cows		Beef Replacement	Milk Replacement	Other	Total		
-----1,000 Head-----											
1980	1,600	665	626	39	46	114	8	105	227	224	438
1985	1,410	620	555	65	41	87	28	78	193	210	346
1990	1,360	660	589	71	40	101	19	60	180	220	260
1995	1,500	730	560	170	45	105	40	110	255	210	260
2000	1,640	800	564	236	50	100	55	135	290	200	300
2002	1,580	790	500	290	50	100	60	110	270	200	270
2003	1,550	780	466	314	45	90	70	110	270	210	245
2004	1,510	780	455	325	45	85	75	105	265	190	230
2005	1,500	790	472	318	45	90	100	95	285	150	230
2006	1,550	800	460	340	40	90	105	105	300	190	220

^{1/}As of January 1.

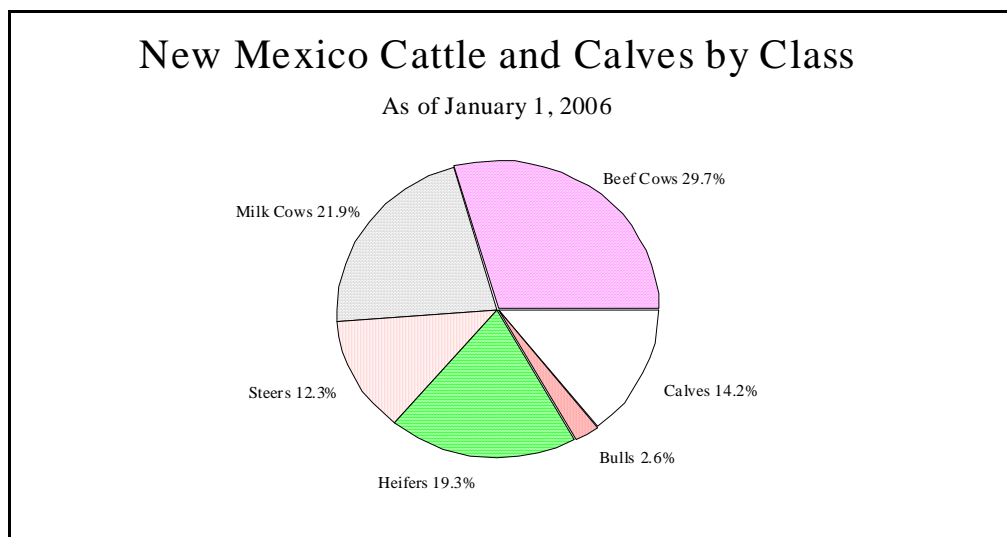

Cattle and Calves: Commercial Slaughter

	2001	2002	2003	2004	2005
Number (1,000 Head)	17.6	20.4	25.1	13.1	11.5
Average Live Weight (Pounds)	959	907	919	972	994
Total Live Weight (1,000 Pounds)	16,865	18,475	23,107	12,731	11,478

Cattle and Calves: Inventory, Supply, and Disposition

Year	All Cattle and Calves ^{1/}	Calf Crop	Inshipments	Marketings ^{2/}		Farm Slaughter ^{3/} Cattle & Calves	Deaths	
				Cattle	Calves		Cattle	Calves
-----1,000 Head-----								
1980	1,600	600	700	1,313	117	5	30	35
1985	1,410	535	720	1,073	137	5	25	35
1990	1,360	520	860	1,079	260	3	19	39
1995	1,500	590	800	1,045	212	3	23	37
2000	1,640	630	1,010	1,333	300	3	26	38
2001	1,580	610	864	1,155	250	3	25	41
2002	1,580	600	672	857	377	3	27	38
2003	1,550	590	840	994	410	2	26	38
2004	1,510	600	895	1,041	400	2	26	36
2005	1,500	600	865	962	390	2	26	35

^{1/} Includes cattle on feed in feedlots. Inventory as of January 1.

^{2/} Includes custom slaughter for use on farms where produced, but excludes interfarm sales within the state.

^{3/} Excludes custom slaughter for farmers at commercial establishments.

Cattle and Calves: Production, Price, and Income

Year	Production ^{1/}	Marketings ^{2/}	Price Per 100 Pounds		Value of Production	Cash Receipts ^{3/}	Value of Home Use	Gross Income
			Cattle	Calves				
-----1,000 Pounds-----		-----Dollars-----		-----1,000 Dollars-----				
1980	673,370	1,199,520	64.30	77.60	435,917	777,401	4,325	781,726
1985	667,030	1,044,120	49.40	68.10	339,136	525,787	5,628	531,415
1990	587,530	1,068,800	68.00	96.80	429,827	756,736	5,924	762,660
1995	684,500	1,062,200	52.40	68.80	338,784	568,762	3,359	572,121
2000	722,280	1,307,480	67.80	101.00	450,935	919,339	4,388	923,727
2001	658,825	1,127,750	69.20	102.00	421,838	807,053	4,449	811,502
2002	538,580	909,155	62.70	93.60	336,873	611,395	4,063	615,458
2003	541,240	1,025,490	69.50	101.00	375,695	757,918	2,717	760,635
2004	601,166	1,097,340	82.00	119.00	492,693	948,659	3,464	952,123
2005	617,926	1,045,440	87.00	131.00	545,683	964,445	3,817	968,262

^{1/} Adjustments made for changes in inventory and for inshipments.

^{2/} Excludes custom slaughter for use on farms where produced and interfarm sales within the state.

^{3/} Receipts from marketings and sale of farm slaughter.

Cattle and Calves: Number on Farms by County^{1/}

District/County	All Cattle		Beef Cows		Milk Cows		Other Cattle ^{2/}	
	Head							
	2005	2006	2005	2006	2005	2006	2005	2006
DISTRICT 10	129,000	125,000	69,000	62,000	8,000	6,000	52,000	57,000
Bernalillo	8,000	7,000	3,000	2,000	---	---	5,000	5,000
Cibola	15,000	12,000	10,000	8,000	---	---	5,000	4,000
McKinley	20,000	18,000	12,000	11,000	---	---	8,000	7,000
Rio Arriba	20,000	18,000	15,000	13,000	---	---	5,000	5,000
Sandoval	10,000	10,000	7,000	7,000	---	---	3,000	3,000
San Juan	21,000	24,000	7,000	6,000	---	---	14,000	18,000
Santa Fe	10,000	10,000	8,000	8,000	---	---	2,000	2,000
Taos	4,000	5,000	3,000	3,000	---	---	1,000	2,000
Valencia	13,000	15,000	4,000	4,000	---	---	9,000	11,000
Combined Counties	8,000	6,000	---	---	8,000	6,000	---	---
DISTRICT 30	773,000	800,000	208,000	203,000	124,000	131,000	441,000	466,000
Colfax	39,000	39,000	21,000	22,000	---	---	18,000	17,000
Curry	200,000	219,000	13,000	13,000	62,000	66,000	125,000	140,000
De Baca	27,000	29,000	16,000	16,000	---	---	11,000	13,000
Guadalupe	23,000	25,000	14,000	14,000	---	---	9,000	11,000
Harding	18,000	20,000	10,000	11,000	---	---	8,000	9,000
Mora	20,000	20,000	10,000	11,000	---	---	10,000	9,000
Quay	57,000	58,000	27,000	25,000	---	---	30,000	33,000
Roosevelt	151,000	150,000	19,000	16,000	62,000	65,000	70,000	69,000
San Miguel	36,000	36,000	20,000	21,000	---	---	16,000	15,000
Torrance ^{3/}	45,000	42,000	22,000	20,000	---	---	23,000	22,000
Union	157,000	162,000	36,000	34,000	---	---	121,000	128,000
DISTRICT 70	166,000	180,000	88,000	91,000	13,000	16,000	65,000	73,000
Catron	26,000	26,000	17,000	17,000	---	---	9,000	9,000
Grant	31,000	33,000	19,000	20,000	---	---	12,000	13,000
Hidalgo	23,000	25,000	14,000	14,000	---	---	9,000	11,000
Luna	27,000	29,000	12,000	13,000	---	---	15,000	16,000
Sierra	15,000	17,000	8,000	8,000	---	---	7,000	9,000
Socorro	31,000	34,000	18,000	19,000	---	---	13,000	15,000
Combined Counties	13,000	16,000	---	---	13,000	16,000	---	---
DISTRICT 90	432,000	445,000	107,000	104,000	173,000	187,000	152,000	154,000
Chaves	176,000	180,000	26,000	27,000	86,000	90,000	64,000	63,000
Doña Ana	81,000	85,000	8,000	7,000	48,000	53,000	25,000	25,000
Eddy	55,000	57,000	16,000	17,000	18,000	19,000	21,000	21,000
Lea	84,000	84,000	32,000	28,000	21,000	25,000	31,000	31,000
Lincoln	26,000	29,000	17,000	18,000	---	---	9,000	11,000
Otero	10,000	10,000	8,000	7,000	---	---	2,000	3,000
STATE	1,500,000	1,550,000	472,000	460,000	318,000	340,000	710,000	750,000

^{1/}As of January 1.

^{2/}Includes cattle on feed.

^{3/}To avoid disclosure, Torrance County milk cows are combined with Roosevelt County.

Cattle and Calves: Number on Feed by County^{1/}

District/County	2000	2001	2002	2003	2004	2005	2006
DISTRICT 30	100,000	100,000	97,000	103,000	100,000	115,000	134,000
OTHER DISTRICTS	16,000	15,000	11,000	16,000	15,000	11,000	9,000
STATE	116,000	115,000	108,000	119,000	115,000	126,000	143,000

^{1/}Includes only those animals on full feed for the slaughter market as of January 1.

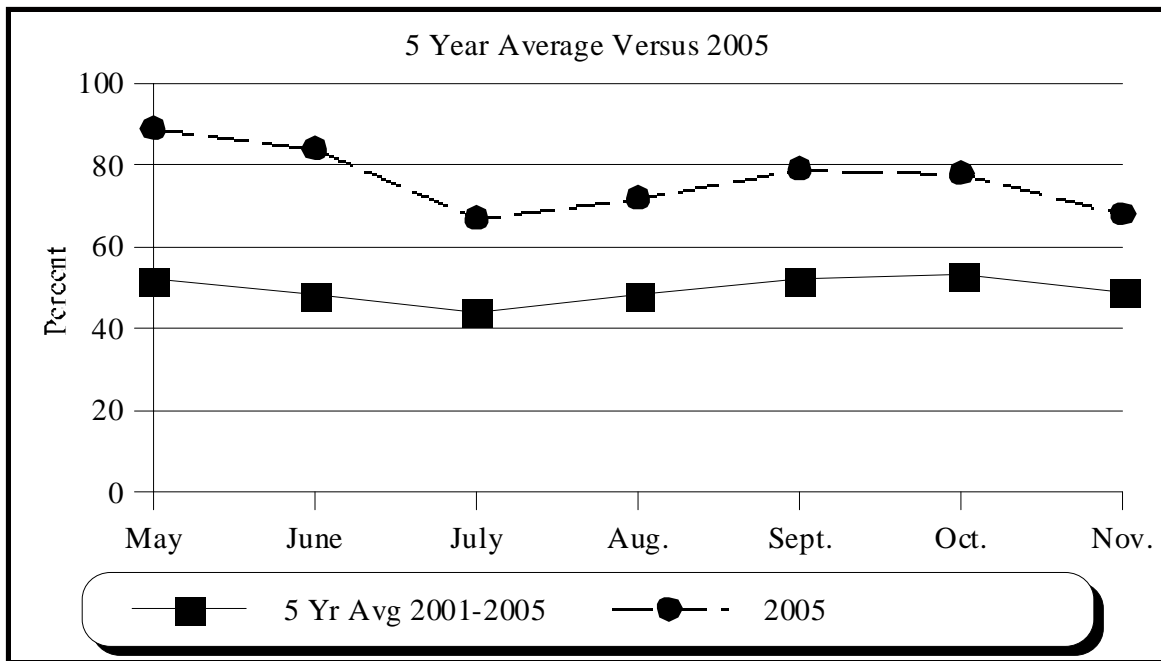

Range and Pasture Feed Condition^{1/}

Year	May	June	July	August	September	October	November
-----Percent-----							
1995	37	49	49	56	52	62	60
2000	47	53	54	49	41	28	33
2001	71	62	53	56	50	48	43
2002	16	13	19	26	30	32	35
2003	31	34	32	23	24	21	19
2004	56	45	49	62	78	84	80
2005	89	84	67	72	79	78	68

^{1/}Represents the percentage of range and pasture feed rated fair or better.

Milk: Production, Disposition, Price, and Income

Year	Milk Cows on Farms ^{1/}	Milk Production Per Cow	Total Milk Production	Used on Farms	Whole Milk	Price Per 100 Pounds	Cash Receipts from Marketings	Gross Producer Income ^{2/}
	1,000 Head	Pounds	-----Million Pounds-----			Dollars	----1,000 Dollars----	
1980	45	13,378	602	14	588	14.10	84,280	85,570
1985	67	16,090	1,078	12	1,066	13.10	142,904	143,708
1990	81	18,815	1,524	13	1,511	13.40	202,474	203,412
1995	191	18,969	3,623	17	3,606	11.70	430,803	431,759
2000	250	20,944	5,236	44	5,192	12.40	643,808	645,544
2001	268	20,750	5,561	57	5,504	14.80	814,592	816,812
2002	301	20,983	6,316	65	6,251	11.90	743,869	745,773
2003	317	21,028	6,666	82	6,584	12.00	790,080	792,480
2004	326	20,666	6,737	86	6,651	15.10	1,004,301	1,007,472
2005	328	21,192	6,951	88	6,863	14.30	981,409	984,555

^{1/}Average number during year.

^{2/}Cash Receipts from marketing of milk and cream plus value of milk used for home consumption.

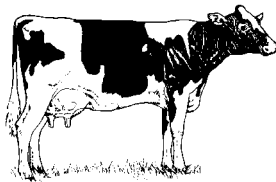

2005 Milk Prices Received

Month	\$/Cwt.
January	15.70
February	14.70
March	14.60
April	14.30
May	13.50
June	13.70
July	14.00
August	14.20
September	14.70
October	14.80
November	14.20
December	14.00

Milk Cows on Farms

New Mexico, 1980-2005

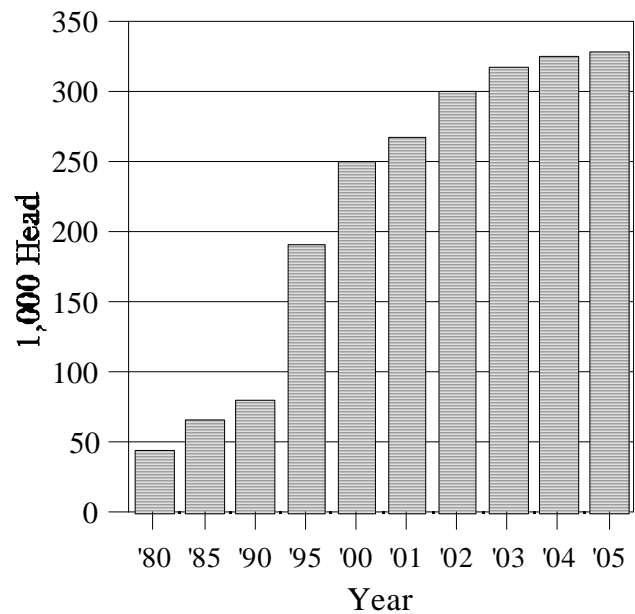

2005 Milk Production by County

District/County	Milk Cows ^{1/}		Milk Production Per Cow		Total Milk Production	
			-----Pounds-----		-----1,000 Lbs-----	
	<u>2004</u> ^{2/}	<u>2005</u>	<u>2004</u>	<u>2005</u>	<u>2004</u>	<u>2005</u>
DISTRICT 30	123,000	125,000	20,500	20,600	2,520,000	2,574,000
Curry	63,000	64,000	20,200	20,200	1,275,000	1,290,000
Roosevelt	60,000	61,000	20,800	21,000	1,245,000	1,284,000
DISTRICT 90	176,000	177,000	20,800	21,200	3,655,000	3,759,000
Chaves	87,000	88,000	21,300	21,400	1,850,000	1,880,000
Doña Ana	49,000	50,000	21,000	21,700	1,030,000	1,083,000
Eddy	18,000	16,000	19,200	20,000	345,000	320,000
Lea	22,000	23,000	19,500	20,700	430,000	476,000
OTHER DISTRICTS ^{3/}	27,000	26,000	20,800	23,770	562,000	618,000
STATE	326,000	328,000	20,666	21,192	6,737,000	6,951,000

^{1/} Average number of cows on farms during year, excluding heifers not yet fresh.

^{2/} Revised.

^{3/} Includes Bernalillo, Sierra, Socorro, Torrance, and Valencia counties.

2005 Monthly Milk Production

	Jan	Feb	Mar	Apr	May	June	July	Aug	Sept	Oct	Nov	Dec
Cows (1,000) (Average)	319	320	322	323	323	325	328	331	333	335	337	339
Milk Per Cow (Lbs.)	1,710	1,560	1,790	1,780	1,880	1,840	1,845	1,825	1,710	1,760	1,720	1,780
Production (Million Lbs.)	545	499	576	575	607	598	605	604	569	590	580	603

Milk Gross Producer Income

New Mexico, 1980-2005

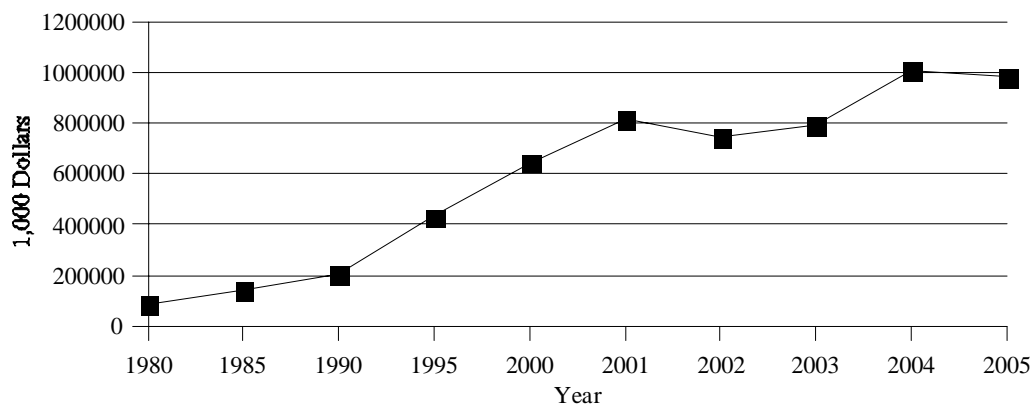

Sheep and Lambs: Number and Value^{1/}

Year	Number <u>1,000 Head</u>	Value Per Head <u>Dollars</u>	Total Value <u>1,000 Dollars</u>
1980	660	77.00	50,820
1985	538	55.00	29,590
1990	505	78.00	38,610
1995	365	70.00	25,550
2000	250	89.00	22,250
2002	180	80.00	14,400
2003	175	100.00	17,500
2004	160	113.00	18,080
2005	145	119.00	17,255
2006	155	133.00	20,615

^{1/}As of January 1.

Sheep and Lamb Total Value

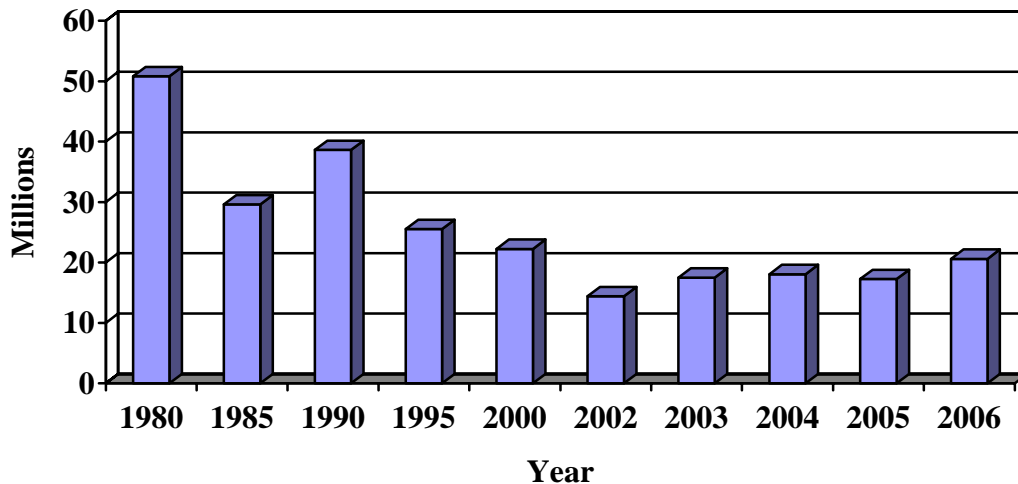

Sheep and Lambs: Commercial Slaughter

	2000	2001	2002	2003	2004	2005
Number (1,000 Head)	30.4	29.9	32.1	24.7	21.5	14.8
Average Live Weight (Pounds)	115	112	112	104	135	120
Total Live Weight (1,000 Pounds)	3,490	3,355	3,577	2,567	2,914	1,769

Sheep and Lambs: Number on Farms by Class^{1/}

Year	Total Sheep & Lambs	Breeding Sheep & Lambs			Market Sheep & Lambs	
		Ewes	Rams	Lambs	Lambs	Sheep
-----1,000 Head-----						
1980	660	468	23	104	---	65
1985	538	391	19	76	---	52
1990	495	373	21	79	---	22
1995	365	250	15	50	47	3
2000	250	170	10	25	43	2
2001	200	130	9	21	38	2
2002	180	120	7	18	33	2
2003	175	115	7	18	33	2
2004	160	108	7	18	25	2
2005	145	97	6	17	23	2
2006	155	102	6	22	23	2

^{1/} As of January 1.

Wool: Production and Value

Year	Sheep Shorn	Average Weight of Fleece	Production	Price Per Pound	Value
	1,000 Head	Pounds	1,000 Pound	Dollars	1,000 Dollars
1980	555	9.2	5,080	.90	4,572
1985	522	9.2	4,819	0.72	3,470
1990	453	9.8	4,422	1.07	4,732
1995	340	8.8	3,000	1.17	3,510
2000	195	9.2	1,800	0.65	1,170
2001	175	8.6	1,500	0.70	1,050
2002	170	8.1	1,380	0.80	1,104
2003	160	7.8	1,240	1.10	1,364
2004	140	7.3	1,020	0.90	918
2005	155	7.4	1,150	1.20	1,380

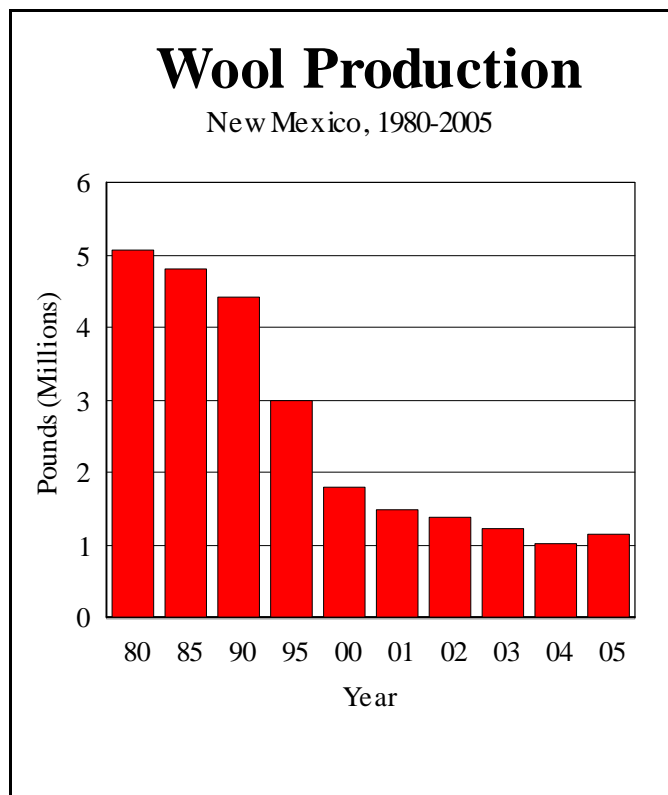

Sheep and Lambs: Inventory, Supply, and Disposition

Year	Total Sheep & Lambs ^{1/}	Lamb Crop		Inshipments	Marketings ^{2/}		Farm Slaughter ^{3/}	Deaths	
		Number	As % of Ewes 1 Yr. & Older	Sheep & Lambs	Sheep	Lambs	Sheep & Lambs	Sheep	Lambs
-----1,000 Head-----		Percent		-----1,000 Head-----					
1980	660	356	76	132	106	220	30	74	68
1985	538	325	83	44	99	172	23	38	50
1990	505	260	70	37	97	138	25	35	35
1995	365	200	80	7	83	143	9	10	12
2000	250	140	82	10	55	114	8	11	12
2001	200	110	85	9	25	88	6	10	10
2002	180	100	83	8	15	73	7	9	9
2003	175	99	86	9	19	81	7	8	8
2004	160	85	79	8	26	64	5	7	6
2005	145	90	93	11	12	62	4	6	7

^{1/} Includes sheep on feed. Inventory as of January 1. Beginning in 1995, new crop lambs included in Total Sheep & Lambs.

^{2/} Includes custom slaughter for use on farms where produced, but excludes interfarm sales within the state.

^{3/} Excludes custom slaughter for farmers at commercial establishments.

Sheep and Lambs: Production, Price, and Income

Year	Production ^{1/}	Marketings ^{2/}	Price Per Cwt.		Value of Production	Cash Receipts ^{3/}	Value of Home Use	Gross Income
			Sheep	Lambs				
-----1,000 Pounds-----		-----Dollars-----		-----1,000 Dollars-----				
1980	17,886	29,506	22.60	61.90	9,984	13,514	1,166	14,680
1985	21,577	25,090	28.00	68.80	13,406	13,341	1,396	14,737
1990	17,495	21,170	26.40	50.20	7,781	8,545	1,454	9,999
1995	16,479	21,270	28.00	77.20	10,739	12,288	779	13,067
2000	10,551	15,660	41.00	79.70	7,958	10,391	871	11,262
2001	8,107	9,720	35.10	67.30	5,157	5,962	639	6,601
2002	7,469	7,170	31.80	75.50	5,250	5,151	685	5,836
2003	7,579	8,370	37.00	89.20	6,230	6,902	801	7,703
2004	7,006	7,920	42.00	100.00	6,137	6,667	897	7,564
2005	7,428	6,300	51.00	108.00	7,122	6,394	748	7,142

^{1/} Adjustments made for changes in inventory and for inshipments.

^{2/} Excludes custom slaughter for use on farms where produced and interfarm sales within the state.

^{3/} Receipts from marketings and sale of farm slaughter.

Sheep and Lambs: Number on Farms by County^{1/}

District/County	2004	2005	2006
DISTRICT 10	52,300	51,200	54,900
Bernalillo	1,000	1,600	1,500
Cibola	16,000	15,000	15,000
McKinley	22,000	22,000	22,000
Rio Arriba	4,000	3,000	4,000
San Juan	7,000	8,000	10,000
Taos	500	400	1,000
Valencia	1,000	600	600
Other Counties	800	600	800
DISTRICT 30	20,650	16,200	17,600
Colfax	400	2/	2/
Curry	400	2/	2/
De Baca	2,000	1,700	2,000
Guadalupe	5,000	4,000	4,000
Mora	700	500	500
Quay	600	500	600
Roosevelt	2,000	1,500	1,300
Torrance	9,000	7,000	8,000
Other Counties	550	1,000	1,200
DISTRICT 70	2,050	2,500	2,600
Socorro	1,300	1,900	1,800
Other Counties	750	600	800
DISTRICT 90	85,000	75,100	79,900
Chaves	40,000	36,000	38,000
Doña Ana	2,000	1,500	1,500
Eddy	2,000	1,600	1,600
Lea	4,000	3,000	3,800
Lincoln	28,000	25,000	26,000
Otero	9,000	8,000	9,000
STATE	160,000	145,000	155,000

^{1/} As of January 1.

^{2/} Included in Other Counties.

Hogs and Pigs: Inventory, Supply, and Disposition

Year	Pig Crop: December ^{1/} - November		Pigs Per Litter	Pigs Saved	Inshipments	Marketings ^{2/}	Farm Slaughter	Deaths
	Total Hogs	Sows Farrowed						
	-----1,000 Head-----		Number	-----1,000 Head-----				
1980	74.0	15.0	7.33	110.0	4.0	81.0	4.0	7.0
1985	38.0	8.4	7.50	63.0	2.0	56.0	2.0	4.0
1990	27.0	5.6	7.64	42.8	2.2	39.0	1.0	3.0
1995	5.0	2.0	6.75	27.0	4.0	49.0	1.0	1.0
2000	3.0	0.6	7.25	5.80	3.0	10.7	1.0	0.1
2001	3.0	0.5	7.00	3.50	3.4	5.8	1.0	0.1
2002	3.0	0.4	7.25	2.90	3.4	5.2	1.0	0.1
2003	2.5	0.4	7.50	3.00	3.4	5.8	1.0	0.1
2004	2.5	0.4	7.50	3.00	3.0	4.6	1.0	0.4
2005	2.0	0.4	8.50	3.40	1.0	4.1	0.5	0.3

^{1/}December previous year.

^{2/}Includes custom slaughter for use on farms where produced, but excludes interfarm sales within the state.

Hogs and Pigs: Production, Price, and Income

Year	Production	Marketings ^{1/}	Price	Value of	Cash	Value of	Gross
			Per Cwt.	Production	Receipts ^{2/}	Home Use	
	---1,000 Pounds Live Weight---		Dollars	-----1,000 Dollars-----			
1980	20,334	17,367	39.10	7,951	6,864	437	7,301
1985	12,994	11,858	45.50	5,959	5,482	501	5,983
1990	8,441	7,831	50.70	4,298	4,059	190	4,249
1995	7,595	9,925	40.90	3,074	4,165	172	4,337
2000	1,211	1,658	37.60	408	687	158	845
2001	1,167	1,080	39.20	333	423	165	588
2002	964	945	28.50	202	269	120	389
2003	1,102	1,080	34.50	294	373	145	518
2004	1,363	1,080	48.30	608	522	291	813
2005	1,141	1,080	47.50	519	513	142	655

^{1/}Excludes custom slaughter for use on farms where produced and interfarm sales within the state.

^{2/}Receipts from marketings and sale of farm slaughter.

Goats: Inventory

	1995	2000	2001	2002	2003	2004	2005 ^{2/}	2006
Angora (1,000 Head)	85.0	30.0	25.0	20.0	15.0	10.0	10.0	10.0
Milk (1,000 Head) ^{1/}	---	---	---	---	---	---	4.5	4.0
Meat & Other (1,000 Head) ^{1/}	---	---	---	---	---	---	13.0	14.0

^{1/} Not estimated prior to 2005.

^{2/} Revised.

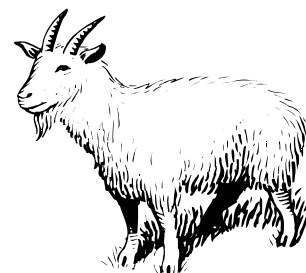
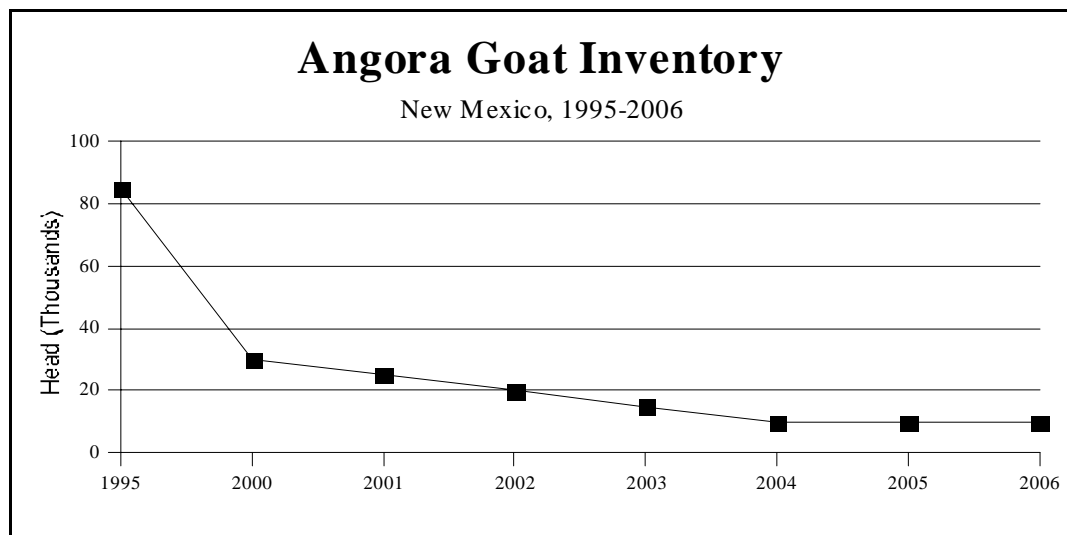

Mohair: Production, Price, and Value

Year	Goats Clipped	Average Clip Per Goat	Production	Price Per Pound	Value of Production
	<u>1,000 Head</u>	<u>Pounds</u>	<u>1,000 Pounds</u>	<u>Dollars</u>	<u>1,000 Dollars</u>
1995	85	4.0	340	1.66	564
2000	25	5.5	138	1.90	262
2001	20	5.5	110	1.90	209
2002	15	6.0	90	1.40	126
2003	10	6.0	60	1.25	75
2004	10	6.4	64	1.10	70
2005	10	7.0	70	3.25	228

FIELD CROPS



HAY

All harvested hay remained at 330,000 acres in 2005. Yield for all hay totaled 4.28 tons an acre for a total production of 1.4 million tons. The average price for all hay was \$125 per ton. Harvested alfalfa acreage remained at 240,000 acres. Yield increased to 5.1 tons an acre for a total production of 1.22 million tons. The price of alfalfa hay averaged \$128 per ton.

SORGHUM

New Mexico's sorghum acreage harvested for grain increased to 97,000 acres compared to 92,000 harvested in 2004. Yields averaged 45 bushels per acre for a total production of 4.4 million bushels compared to the 4.2 million bushels produced a year earlier. The average price increased to \$2.07 per bushel. Total value of production was \$9 million, an increase from \$7.8 million in 2004. Only 14,000 acres were harvested for silage with an average yield of 15 tons per acre, which produced 210,000 tons.

CORN

Corn for grain production decreased to 9.6 million bushels in 2005. Yield also decreased to 175 bushels an acre; harvested acres decreased 3,000 acres to 55,000. The 2005 price per bushel averaged \$2.50 for a total value of production of \$24 million. Acres harvested for silage were up in 2005. Silage acreage totaled 84,000 acres compared to 66,000 acres in 2004. Yield decreased to 24 tons per acre for a total production of 2.0 million tons.

WHEAT

Winter wheat production in the state for 2005 climbed to 9.7 million bushels. Harvested acreage was 270,000 compared to 300,000 acres in 2004. The average yield was 36 bushels per acre, an increase of 10 bushels per acre from the previous year. The value of production was \$30.1 million with an average price of \$3.10 per bushel.

PEANUTS

Peanut harvested acreage increased from the previous year to 19,000 acres. Hot temperatures with little precipitation made for great growing conditions to allow a yield of 3,300 pounds per acre. Production was 62.7 million pounds, 3.2 million pounds above the harvest in 2004. Crop value also increased from \$14.3 million in 2004 to \$15.7 million in 2005 with the average price slightly higher at \$0.25 per pound.

COTTON

Upland cotton producers harvested 51,000 acres in 2005, a decrease of 13,000 acres from the previous year. Yields were higher than the previous year averaging 1,016 pounds per acre. Total production for the year was estimated at 108,000 bales. Price per pound came in at \$0.54 per pound with total value of production at \$26 million. American-Pima harvested acreage was the highest since 1997 with 11,500 acres planted and harvested. Yields for the year averaged 918 pounds per acre with total production at 22,000 bales. The value of production was placed at \$11 million with prices averaging \$1.05 per pound.

Acreage and Value of Principal Field Crops

Commodity	Year	Unit	Harvested Acres	Yield Per Acre	Production	Season Avg. Price	Value of Production
GENERAL CROPS			<u>1,000 Acres</u>	<u>Unit</u>	<u>1,000 Units</u>	<u>Dollars</u>	<u>1,000 Dollars</u>
Corn for Grain	2004	Bu.	58.0	180.0	10,440	2.40	25,056
	2005	Bu.	55.0	175.0	9,625	2.50	24,063
Corn for Silage	2004	Tons	66.0	25.0	1,650	30.00	49,500
	2005	Tons	84.0	24.0	2,016	26.00	52,416
Wheat for Grain	2004	Bu.	300.0	26.0	7,800	3.15	24,570
	2005	Bu.	270.0	36.0	9,720	3.10	30,132
Dry Beans ^{1/}	2004	Cwt.	6.0	26.0	156	28.00	4,368
	2005	Cwt.	6.3	22.0	139	32.00	4,448
Sorghum Grain	2004	Bu.	92.0	46.0	4,232	1.85	7,821
	2005	Bu.	97.0	45.0	4,365	2.07	9,044
Sorghum Silage	2004	Tons	35.0	17.0	595	---	---
	2005	Tons	14.0	15.0	210	---	---
Upland Cotton ^{2/}	2004	Lbs.	64.0	848.0	113.0	.480	26,035
	2005	Lbs.	51.0	1,016.0	108.0	.540	25,920
American-Pima Cotton ^{2/}	2004	Lbs.	10.5	869.0	19.0	.83	7,570
	2005	Lbs.	11.5	918.0	22.0	1.05	11,088
Cottonseed ^{3/}	2004	Tons	---	---	52.5	118.00	6,195
	2005	Tons	---	---	45.0	108.00	4,644
Potatoes	2004	Cwt.	5.0	412.0	2,060	5.30	10,895
	2005	Cwt.	4.2	420.0	1,764	6.80	11,995
Peanuts ^{3/}	2004	Lbs.	17.0	3,500.0	59,500	0.24	14,280
	2005	Lbs.	19.0	3,500.0	66,500	0.25	16,625
Chile ^{4/}	2004	Tons	15.4	6.9	106,850	471	50,330
	2005	Tons	16.2	5.5	88,760	538	47,790
Onions ^{1/}	2004	Cwt.	7.1	515.0	3,657	12.60	46,078
	2005	Cwt.	6.4	530.0	3,392	15.80	53,594
Pecans	2004	Lbs.	---	---	39,000	2.28	88,920
	2005	Lbs.	---	---	65,000	1.70	110,500
HAY CROPS							
All Hay ^{5/}	2004	Tons	330.0	4.14	1,365	121.00	165,102
	2005	Tons	330.0	4.28	1,413	125.00	176,328
Alfalfa Hay	2004	Tons	240.0	4.90	1,176	124.00	145,824
	2005	Tons	240.0	5.10	1,224	128.00	156,672
All Other Hay	2004	Tons	90.0	2.10	189	102.00	19,278
	2005	Tons	90.0	2.10	189	104.00	19,656

^{1/} Production in cwt., season average price in dollars per cwt.

^{2/} Production in 480 pound net weight bales.

^{3/} 2005 value of production is preliminary.

^{4/} Production includes both wet and dry tonnage combined.

^{5/} Value of production may not equal production times season average price.

Wheat: Acreage, Production, Price, and Value

Year	Acreage		Yield Per Acre	Production	Price Per Bushel	Value of Production
	Planted ^{1/}	Harvested				
	1,000 <u>Acres</u>	1,000 <u>Acres</u>	<u>Bushels</u>	1,000 <u>Bushels</u>	<u>Dollars</u>	1,000 <u>Dollars</u>
1980	650	500	21	10,500	3.76	39,480
1985	730	570	36	20,520	2.90	59,508
1990	520	300	27	8,100	2.79	22,599
1995	460	150	22	3,300	4.50	14,850
2000	470	175	24	4,200	2.70	11,340
2001	500	240	34	8,160	2.75	22,440
2002	480	150	26	3,900	3.45	13,455
2003	500	140	30	4,200	3.30	13,860
2004	490	300	26	7,800	3.15	24,570
2005	450	270	36	9,720	3.10	30,132

^{1/} Includes acres planted in preceding fall.

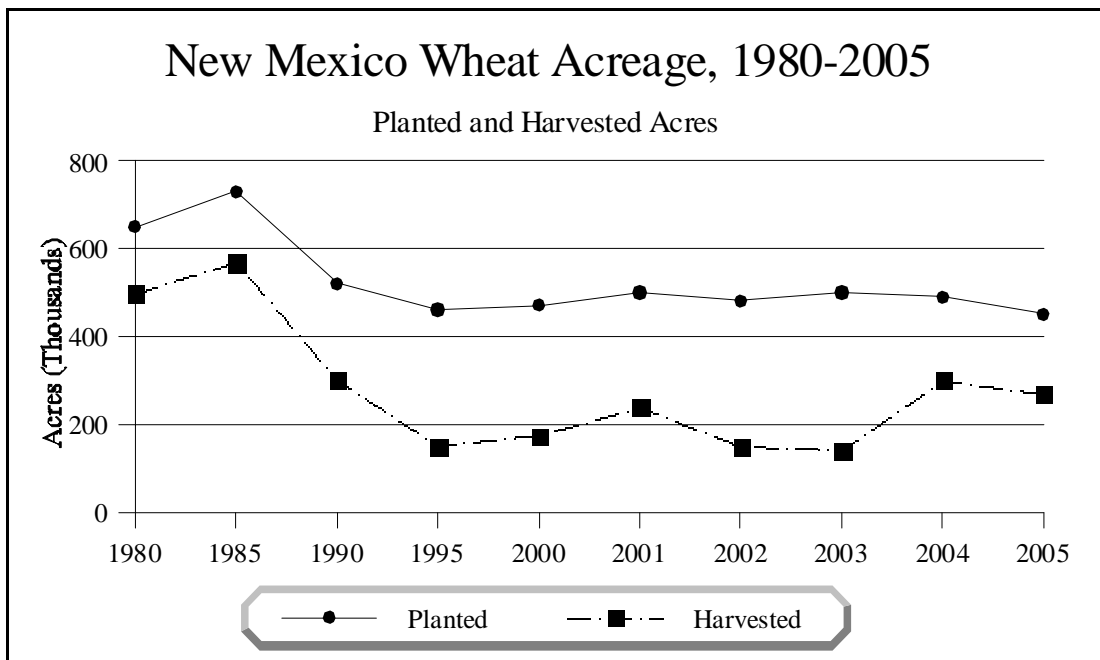

Wheat: Acreage, Yield, and Production by County

2004 District/County	Planted All Purposes			Harvested for Grain								
	-----Acres-----			-----Acres-----			-Yield Per Acre (Bu.)-			----Production (1,000 Bu.)----		
	Irrig	Non-Irrig	Total	Irrig	Non-Irrig	Total	Irrig	Non-Irrig	Total	Irrig	Non-Irrig	Total
DISTRICT 10	19,400	1,600	21,000	17,000	---	17,000	100.0	---	100.0	1,700.0	---	1,700.0
San Juan	17,400	200	17,600	17,000	---	17,000	100.0	---	100.0	1,700.0	---	1,700.0
Other Counties	2,000	1,400	3,400	---	---	---	---	---	---	---	---	---
DISTRICT 30	150,200	283,300	433,500	61,600	217,300	278,900	44.7	13.9	20.7	2,752.5	3,010.2	5,762.7
Curry	66,000	131,000	197,000	26,000	92,000	118,000	42.0	15.0	20.9	1,092.0	1,380.0	2,472.0
De Baca	2,400	300	2,700	200	---	200	42.5	---	42.5	8.5	---	8.5
Quay	3,800	68,500	72,300	3,300	53,000	56,300	35.5	14.0	15.3	117.1	742.0	859.1
Roosevelt	46,000	77,000	123,000	13,000	70,000	83,000	37.0	11.6	15.6	481.0	812.0	1,293.0
Union	29,000	2,800	31,800	17,000	2,200	19,200	52.5	33.5	50.3	892.5	73.7	966.2
Other Counties	3,000	3,700	6,700	2,100	100	2,200	76.9	25.0	74.5	161.4	2.5	163.9
DISTRICT 70	3,000	500	3,500	2,100	---	2,100	93.0	---	93.0	195.3	---	195.3
Luna	2,400	---	2,400	2,100	---	2,100	93.0	---	93.0	195.3	---	195.3
Other Counties	600	500	1,100	---	---	---	---	---	---	---	---	---
DISTRICT 90	28,200	3,800	32,000	2,000	---	2,000	71.0	---	71.0	142.0	---	142.0
Lea	23,600	3,400	27,000	1,000	---	1,000	55.0	---	55.0	55.0	---	55.0
Other Counties	4,600	400	5,000	1,000	---	1,000	87.0	---	87.0	87.0	---	87.0
STATE	200,800	289,200	490,000	82,700	217,300	300,000	57.9	13.9	26.0	4,789.8	3,010.2	7,800.0

2005 District/County	Planted All Purposes			Harvested for Grain								
	-----Acres-----			-----Acres-----			-Yield Per Acre (Bu.)-			----Production (1,000 Bu.)----		
	Irrig	Non-Irrig	Total	Irrig	Non-Irrig	Total	Irrig	Non-Irrig	Total	Irrig	Non-Irrig	Total
DISTRICT 10	17,850	1,950	19,800	15,500	---	15,500	115.3	---	115.3	1,786.5	---	1,786.5
San Juan	16,000	1,500	17,500	15,000	---	15,000	117.0	---	117.0	1,755.0	---	1,755.0
Other Counties	1,850	450	2,300	500	---	500	63.0	---	63.0	31.5	---	31.5
DISTRICT 30	138,000	263,100	401,100	54,400	195,100	249,500	58.9	22.3	30.3	3,205.0	4,351.9	7,556.9
Curry	64,000	132,000	196,000	25,000	93,000	118,000	60.0	27.0	34.0	1,500.0	2,511.0	4,011.0
Quay	4,000	61,000	65,000	2,000	42,000	44,000	41.0	19.0	20.0	82.0	798.0	880.0
Roosevelt	44,000	65,000	109,000	12,000	57,000	69,000	39.0	16.0	20.0	468.0	912.0	1,380.0
Union	19,000	4,000	23,000	12,000	3,000	15,000	73.0	43.0	67.0	876.0	129.0	1,005.0
Other Counties	7,000	1,100	8,100	3,400	100	3,500	82.1	19.0	80.3	279.0	1.9	280.9
DISTRICT 70	3,600	500	4,100	2,050	---	2,050	98.0	---	98.0	200.8	---	200.8
DISTRICT 90	22,600	2,400	25,000	1,950	1,000	2,950	79.4	21.0	59.6	154.8	21.0	175.8
Lea	20,000	2,000	22,000	1,000	1,000	2,000	63.0	21.0	42.0	63.0	21.0	84.0
Other Counties	2,600	400	3,000	950	---	950	96.6	---	96.6	91.8	---	91.8
STATE	182,050	267,950	450,000	73,900	196,100	270,000	72.4	22.3	36.0	5,347.1	4,372.9	9,720.0

All Hay: Acreage, Production, Price, Value, and Stocks^{1/}

Crop Year	Acreage	Yield	Production	Price Per Ton	Value of	On Farm Stocks	
	Harvested	Per Acre			Production ^{2/}	Dec 1	May 1
	1,000 Acres	Tons			1,000 Tons	Dollars	1,000 Dollars
1980	310	3.69	1,144	86.50	98,956	456	108
1985	340	4.38	1,488	80.00	119,040	432	119
1990	320	4.30	1,376	111.00	153,840	482	138
1995	345	4.17	1,440	113.00	162,575	576	50
2000	390	4.33	1,688	122.00	205,352	600	185
2001	370	4.17	1,542	124.00	189,694	600	75
2002	360	4.17	1,500	140.00	208,572	550	65
2003	300	4.27	1,281	142.00	180,460	525	98
2004	330	4.14	1,365	121.00	165,102	545	115
2005	330	4.28	1,413	125.00	176,328	545	164

^{1/} Dry hay only. Excludes silage and green chop.

^{2/} Sum of Alfalfa and All Other Hay; value may not equal production times price.

All Hay: Acreage, Yield, and Production by County^{1/}

District/County	-----2004-----			-----2005-----		
	Acreage	Yield	Production	Acreage	Yield Per	Production
	Harvested	Per Acre		Harvested	Acre	
	<u>Acres</u>	<u>Tons</u>	<u>Tons</u>	<u>Acres</u>	<u>Tons</u>	<u>Tons</u>
DISTRICT 10	80,900	3.00	242,560	81,000	3.48	282,060
Bernalillo	4,900	4.16	20,360	4,000	4.38	17,500
Cibola	1,000	1.81	1,810	1,000	1.55	1,550
McKinley	1,800	4.75	8,550	1,800	3.42	6,150
Rio Arriba	12,000	1.07	12,800	14,500	1.23	17,850
Sandoval	3,600	2.67	9,600	3,900	2.10	8,190
San Juan	32,200	3.64	117,320	30,000	4.78	143,300
Santa Fe	8,400	3.42	28,720	8,300	4.12	34,220
Taos	7,500	1.24	9,300	8,000	1.42	11,350
Valencia	9,500	3.59	34,100	9,500	4.42	41,950
DISTRICT 30	117,200	2.97	348,640	116,600	3.08	359,550
Colfax	12,200	2.06	25,120	12,200	1.79	21,780
Curry	20,500	3.04	62,250	19,500	3.27	63,700
De Baca	7,800	4.81	37,480	7,800	4.32	33,660
Guadalupe	1,100	3.45	3,800	1,200	2.93	3,520
Harding	1,600	5.15	8,240	1,600	4.44	7,100
Mora	7,000	1.30	9,100	8,500	1.34	11,400
Quay	14,500	1.59	23,100	14,300	2.78	39,690
Roosevelt	30,000	3.18	95,400	29,500	2.79	82,450
San Miguel	5,500	1.62	8,900	5,500	2.73	15,000
Torrance	9,500	4.53	43,000	9,500	5.65	53,650
Union	7,500	4.30	32,250	7,000	3.94	27,600
DISTRICT 70	19,500	4.94	96,390	20,100	5.37	107,950
Catron	1,700	2.16	3,670	1,600	3.21	5,130
Grant	1,000	2.61	2,610	1,300	1.87	2,430
Hidalgo	1,500	3.63	5,450	1,500	4.90	7,350
Luna	3,700	6.20	22,940	3,700	7.01	25,920
Sierra	3,100	7.20	22,320	3,200	7.10	22,720
Socorro	8,500	4.64	39,400	8,800	5.05	44,400
DISTRICT 90	112,400	6.03	677,410	112,300	5.91	663,440
Chaves	36,300	6.28	228,080	35,600	6.18	220,140
Doña Ana	22,500	7.29	164,100	22,900	6.35	145,340
Eddy	37,900	5.56	210,900	37,900	6.12	231,930
Lea	12,700	4.58	58,130	12,500	4.14	51,800
Lincoln	200	2.00	400	600	3.05	1,830
Otero	2,800	5.64	15,800	2,800	4.43	12,400
STATE	330,000	4.14	1,365,000	330,000	4.28	1,413,000

^{1/} Dry hay only. Excludes silage and green chop.

Alfalfa and Other Hay: Acreage, Yield, and Production^{1/}

Year	-----Alfalfa Hay-----			-----All Other Hay-----		
	Acreage Harvested	Yield Per Acre	Production	Acreage Harvested	Yield Per Acre	Production
	<u>1,000 Acres</u>	<u>Tons</u>	<u>1,000 Tons</u>	<u>1,000 Acres</u>	<u>Tons</u>	<u>1,000 Tons</u>
1980	240	4.30	1,032	70	1.60	112
1985	260	5.20	1,352	80	1.70	136
1990	250	5.00	1,250	70	1.80	126
1995	245	5.10	1,250	100	1.90	190
1999	290	5.20	1,508	90	2.20	198
2000	290	5.20	1,508	100	1.80	180
2001	260	5.00	1,300	110	2.20	242
2002	240	5.30	1,272	120	1.90	228
2003	230	4.90	1,127	70	2.20	154
2004	240	4.90	1,176	90	2.10	189
2005	240	5.10	1,224	90	2.10	189

^{1/} Dry hay only. Excludes silage and green chop.

Alfalfa Hay: Acreage, Yield, and Production by County^{1/}

District/County	-----2004-----			-----2005-----		
	Acreage Harvested	Yield Per Acre	Production	Acreage Harvested	Yield Per Acre	Production
	<u>Acres</u>	<u>Tons</u>	<u>Tons</u>	<u>Acres</u>	<u>Tons</u>	<u>Tons</u>
DISTRICT 10	61,300	3.25	199,370	62,400	3.91	243,750
Bernalillo	3,400	4.40	14,960	3,000	4.70	14,100
Cibola	900	1.90	1,710	900	1.50	1,350
McKinley	1,500	5.60	8,400	1,500	4.00	6,000
Rio Arriba	8,000	1.10	8,800	10,000	1.20	12,000
Sandoval	3,000	2.90	8,700	3,000	2.40	7,200
San Juan	24,000	4.00	96,000	23,000	5.50	126,500
Santa Fe	6,500	3.60	23,400	6,500	4.60	29,900
Taos	6,000	1.30	7,800	6,500	1.40	9,100
Valencia	8,000	3.70	29,600	8,000	4.70	37,600
DISTRICT 30	62,800	4.12	258,870	62,600	4.31	269,940
Colfax	9,000	2.40	21,600	9,000	2.10	18,900
Curry	6,500	5.70	37,050	6,500	5.80	37,700
De Baca	7,000	5.00	35,000	7,000	4.50	31,500
Guadalupe	1,000	3.60	3,600	1,000	3.00	3,000
Harding	1,300	5.90	7,670	1,300	5.00	6,500
Mora	3,500	1.60	5,600	3,500	1.40	4,900
Quay	9,500	1.80	17,100	9,300	3.30	30,690
Roosevelt	10,500	6.30	66,150	10,500	5.50	57,750
San Miguel	3,500	2.20	7,700	3,500	3.60	12,600
Torrance	8,000	5.00	40,000	8,000	6.20	49,600
Union	3,000	5.80	17,400	3,000	5.60	16,800
DISTRICT 70	17,300	5.27	91,130	17,200	5.85	100,540
Catron	1,600	2.20	3,520	1,500	3.30	4,950
Grant	700	3.30	2,310	700	2.70	1,890
Hidalgo	1,000	4.00	4,000	1,000	5.70	5,700
Luna	3,000	6.90	20,700	3,000	7.80	23,400
Sierra	3,000	7.40	22,200	3,000	7.40	22,200
Socorro	8,000	4.80	38,400	8,000	5.30	42,400
DISTRICT 90	98,600	6.36	626,630	97,800	6.23	609,770
Chaves	31,000	6.40	198,400	31,000	6.30	195,300
Doña Ana	21,000	7.60	159,600	20,000	6.60	132,000
Eddy	36,000	5.70	205,200	36,000	6.30	226,800
Lea	8,500	5.90	50,150	8,500	5.20	44,200
Lincoln	100	2.80	280	300	4.90	1,470
Otero	2,000	6.50	13,000	2,000	5.00	10,000
STATE	240,000	4.90	1,176,000	240,000	5.10	1,224,000

^{1/} Dry hay only. Excludes silage and green chop.

New Mexico Sorghum Acreage, 1980-2005

Planted and Harvested for Grain

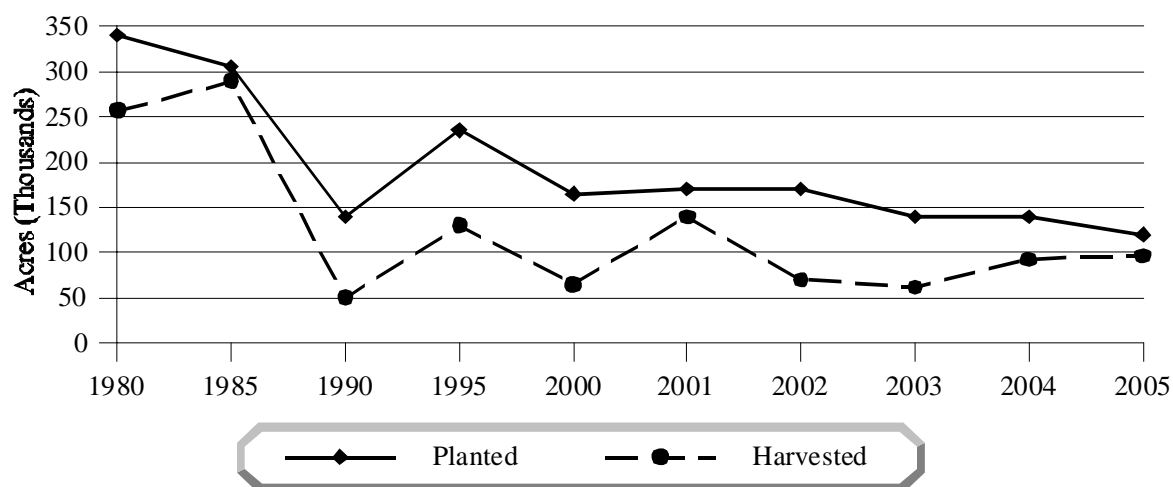

Sorghum: Acreage, Production, Price, and Value

Crop Year	Planted for all Purposes	Harvested for Grain					Harvested for Silage		
		Acreage	Yield	Production	Price Per Bushel	Value of Production	Acreage	Yield	Production
	1,000 Acres	1,000 Acres	Bushels	1,000 Bushels	Dollars	1,000 Dollars	1,000 Acres	Tons	1,000 Tons
1980	340	257	40.0	10,280	3.42	35,158	11	12.5	138
1985	305	290	48.0	13,920	2.34	32,573	1	12.0	12
1990	140	50	65.0	3,250	2.38	7,735	3	12.0	36
1995	235	130	26.0	3,380	3.23	10,917	8	12.0	96
2000	165	65	25.0	1,625	2.20	3,576	8	18.0	144
2001	170	140	45.0	6,300	2.10	13,230	10	20.0	200
2002	170	70	35.0	2,450	2.35	5,762	13	18.0	234
2003	140	62	27.0	1,674	2.49	4,172	10	15.0	150
2004 ^{1/}	140	92	46.0	4,232	1.85	7,821	35	17.0	595
2005	120	97	45.0	4,365	2.07	9,044	14	15.0	210

^{1/} Revised

Sorghum: Acreage, Yield, and Production by County

2004	Planted All Purposes						Harvested for Grain					
	-----Acres-----			-----Acres-----			-Yield Per Acre (Bu.)-			---Production (1,000 Bu.)---		
	Irrig	Non-Irrig	Total	Irrig	Non-Irrig	Total	Irrig	Non-Irrig	Total	Irrig	Non-Irrig	Total
District/County												
DISTRICT 10	2,000	---	2,000	---	---	---	---	---	---	---	---	---
DISTRICT 30	22,800	106,500	129,300	12,800	75,600	88,400	77.8	37.3	43.1	996.4	2,817.0	3,813.4
Curry	11,000	40,000	51,000	7,000	33,000	40,000	96.0	45.0	53.9	672.0	1,485.0	2,157.0
Quay	1,500	4,800	6,300	1,300	2,100	3,400	55.0	20.0	33.4	71.5	42.0	113.5
Roosevelt	5,300	61,000	66,300	2,000	40,000	42,000	52.0	32.0	33.0	104.0	1,280.0	1,384.0
Union	3,000	600	3,600	1,200	500	1,700	50.0	20.0	41.2	60.0	10.0	70.0
Other Counties	2,000	100	2,100	1,300	---	1,300	68.4	---	68.4	88.9	---	88.9
DISTRICT 70	3,000	---	3,000	2,500	---	2,500	120.9	---	120.9	302.3	---	302.3
Luna	2,400	---	2,400	2,300	---	2,300	121.0	---	121.0	278.3	---	278.3
Other Counties	600	---	600	200	---	200	120.0	---	120.0	24.0	---	24.0
DISTRICT 90	5,300	400	5,700	1,100	---	1,100	105.7	---	105.7	116.3	---	116.3
Chaves	3,200	---	3,200	300	---	300	85.0	---	85.0	25.5	---	25.5
Doña Ana	500	---	500	---	---	---	---	---	---	---	---	---
Other Counties	1,600	400	2,000	800	---	800	113.5	---	113.5	90.8	---	90.8
STATE	33,100	106,900	140,000	16,400	75,600	92,000	86.3	37.3	46.0	1,415.0	2,817.0	4,232.0

2005	Planted All Purposes						Harvested for Grain					
	-----Acres-----			-----Acres-----			-Yield Per Acre (Bu.)-			---Production (1,000 Bu.)---		
	Irrig	Non-Irrig	Total	Irrig	Non-Irrig	Total	Irrig	Non-Irrig	Total	Irrig	Non-Irrig	Total
District/County												
DISTRICT 10	400	---	400	---	---	---	---	---	---	---	---	---
DISTRICT 30	17,500	98,200	115,700	12,500	82,500	95,000	80.0	38.2	43.7	999.6	3,154.1	4,153.7
Curry	9,000	35,500	44,500	8,000	31,000	39,000	91.0	41.0	51.3	728.0	1,271.0	1,999.0
Quay	2,000	8,000	10,000	1,800	4,100	5,900	57.0	33.0	40.3	102.6	135.3	237.9
Roosevelt	4,000	54,000	58,000	2,000	47,000	49,000	60.0	37.0	37.9	120.0	1,739.0	1,859.0
Other Counties	2,500	700	3,200	700	400	1,100	70.0	22.0	52.5	49.0	8.8	57.8
DISTRICT 70	2,000	---	2,000	1,700	---	1,700	102.8	---	102.8	174.8	---	174.8
Luna	1,500	---	1,500	1,500	---	1,500	100.0	---	100.0	150.0	---	150.0
Other Counties	500	---	500	200	---	200	124.0	---	124.0	24.8	---	24.8
DISTRICT 90	1,900	---	2,100	300	---	300	121.7	---	81.0	36.5	---	36.5
Doña Ana	400	---	400	---	---	---	---	---	---	---	---	---
Other Counties	1,500	---	1,500	300	---	300	121.7	---	81.0	36.5	---	36.5
STATE	21,800	98,200	120,000	14,500	82,500	97,000	83.5	38.2	45.0	1,210.9	3,154.1	4,365.0

Corn: Acreage, Production, Price, and Value

Crop Year	Planted for All Purposes	Harvested for Grain					Harvested for Silage		
		Acreage	Yield Per Acre	Production	Price Per Bushel	Value of Production	Acreage	Yield Per Acre	Production
	1,000 Acres	1,000 Acres	Bushels	1,000 Bushels	Dollars	1,000 Dollars	1,000 Acres	Tons	1,000 Tons
1980	105	75	90.0	6,750	3.60	24,300	26	14.0	364
1985	92	65	125.0	8,125	2.67	26,900	25	23.0	575
1990	85	55	145.0	7,975	2.67	21,293	27	19.0	513
1995	123	73	160.0	11,680	2.95	34,456	49	18.0	882
2000	150	66	160.0	10,560	2.52	26,611	82	23.0	1,886
2001	130	46	180.0	8,280	2.40	19,872	82	23.0	1,886
2002	140	49	175.0	8,575	2.84	24,353	90	24.0	2,160
2003	130	48	180.0	8,640	2.96	25,574	80	23.0	1,840
2004	125	58	180.0	10,440	2.40	25,056	66	25.0	1,650
2005	140	55	175.0	9,625	2.50	24,063	84	24.0	2,016

Corn Silage: Acreage, Yield, and Production by County

District/County	-----2004-----			-----2005-----		
	Acreage Harvested	Yield Per Acre	Production	Acreage Harvested	Yield Per Acre	Production
		-----Tons-----			-----Tons-----	
DISTRICT 10	2,300	18.4	42,300	2,050	24.2	49,680
DISTRICT 30	31,900	25.8	823,050	43,750	24.6	1,074,220
Curry	13,000	26.0	338,000	19,900	24.7	491,530
Roosevelt	12,300	25.0	307,500	13,200	22.7	299,640
Union	1,900	23.5	44,650	1,600	20.8	33,280
Other Counties	4,700	28.3	132,900	9,050	27.6	249,770
DISTRICT 70	1,900	25.9	49,250	3,400	22.9	77,800
Sierra	400	22.0	8,800	1,100	19.0	20,900
Other Counties	1,500	27.0	40,450	2,300	24.7	56,900
DISTRICT 90	29,900	24.6	735,400	34,800	23.4	814,300
Chaves	18,100	25.0	452,500	18,800	23.5	441,800
Doña Ana	6,200	24.5	151,900	8,000	23.7	189,600
Other Counties	5,600	23.4	131,000	6,900	23.0	158,700
STATE	66,000	25.0	1,650,000	84,000	24.0	2,016,000

Corn: Acreage, Yield, and Production by County

District/County	-----2004-----				-----2005-----			
	Planted for all Purposes	Harvested for Grain	Yield Per Acre	Production	Planted for all Purposes	Harvested for Grain	Yield Per Acre	Production
	-----Acres-----		-----Bushels-----		-----Acres-----		----- Bushels-----	
DISTRICT 10	25,100	22,600	181.9	4,111,850	21,700	19,250	172.6	3,323,500
DISTRICT 30	64,000	31,500	182.8	5,757,750	75,500	31,250	180.5	5,639,800
Curry	21,000	7,500	165.0	1,237,500	24,700	4,600	150.0	690,000
Roosevelt	15,300	3,000	121.0	363,000	16,200	2,900	110.0	319,000
Union	22,100	20,200	200.0	4,040,000	24,600	22,900	197.0	4,511,300
Other Counties	5,600	800	146.6	117,250	10,000	850	140.6	119,500
DISTRICT 70	5,800	3,800	146.4	556,400	7,400	3,900	151.2	589,700
Sierra	1,200	800	145.0	116,000	1,600	500	140.0	70,000
Other Counties	4,600	3,000	146.8	440,400	5,800	3,400	152.9	519,700
DISTRICT 90	30,100	100	140.0	14,000	35,400	600	120.0	72,000
Chaves	18,200	---	---	---	18,800	---	---	---
Doña Ana	6,200	---	---	---	8,000	---	---	---
Eddy	---	---	---	---	1,100	---	---	---
Other Counties	5,700	100	140.0	14,000	7,500	600	120.0	72,000
STATE	125,000	58,000	180.0	10,440,000	140,000	55,000	175.0	9,625,000

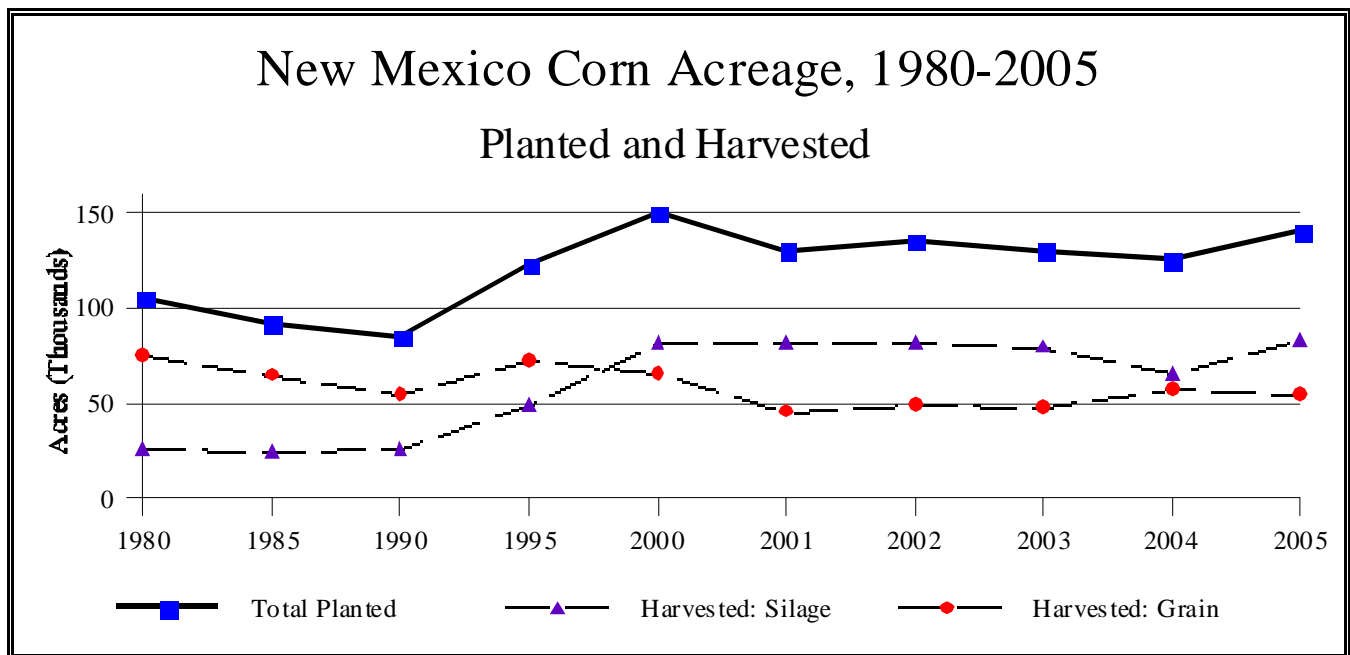

Upland Cotton: Acreage, Production, Price, and Value

Crop Year	Acreage		Yield Per Acre	Production (480-Pound Net Weight Bales)	Price Per Pound	Value of Production
	Planted	Harvested				
	<u>1,000 Acres</u>	<u>1,000 Acres</u>	<u>Net Pounds</u>	<u>1,000 Bales</u>	<u>Cents</u>	<u>1,000 Dollars</u>
1980	151.0	120.0	428	107.0	81.00	41,602
1985	70.0	54.0	631	71.0	57.60	19,630
1990	69.0	62.0	735	95.0	70.90	32,330
1995	61.0	56.0	609	71.0	81.70	27,843
2000	72.0	67.0	724	101.0	53.10	25,743
2001	68.0	65.0	916	124.0	34.10	20,296
2002	54.0	50.0	816	85.0	53.20	21,706
2003	53.0	38.0	884	70.0	56.30	18,917
2004 ^{1/}	68.0	64.0	848	113.0	48.00	26,035
2005	56.0	51.0	1,016	108.0	54.00	25,920

^{1/}Revised.

Upland Cotton: Acreage, Yield, and Production by County

District/County	Acreage				Production (480-Pound Net Weight Bales)			
	Planted		Harvested		Yield Per Acre			
	<u>Acres</u>		<u>Acres</u>		<u>Pounds</u>		<u>Bales</u>	
	<u>2004</u>	<u>2005</u>	<u>2004</u>	<u>2005</u>	<u>2004</u>	<u>2005</u>	<u>2004</u>	<u>2005</u>
DISTRICT 30	19,600	19,200	17,400	16,700	574	747	20,800	26,000
Curry ^{1/}	8,400	7,000	7,600	6,000	682	960	10,800	12,000
Roosevelt	11,200	12,200	9,800	10,700	490	628	10,000	14,000
DISTRICT 70	4,200	3,000	4,200	3,000	971	960	8,500	6,000
Luna	4,200	3,000	4,200	3,000	971	960	8,500	6,000
DISTRICT 90	44,200	33,800	42,400	31,300	948	1,165	83,700	76,000
Chaves	2,700	2,500	2,600	2,500	831	1,344	4,500	7,000
Doña Ana ^{2/}	9,400	8,800	9,200	8,800	965	1,473	18,500	27,000
Eddy	5,100	5,500	5,100	4,000	913	1,200	9,700	10,000
Lea	27,000	17,000	25,500	16,000	960	960	51,000	32,000
STATE	68,000	56,000	64,000	51,000	848	1,016	113,000	108,000

^{1/}Quay County is included in Curry County.

^{2/}Sierra County is included in Doña Ana County.

Cotton Harvested Acreage, 1980-2005

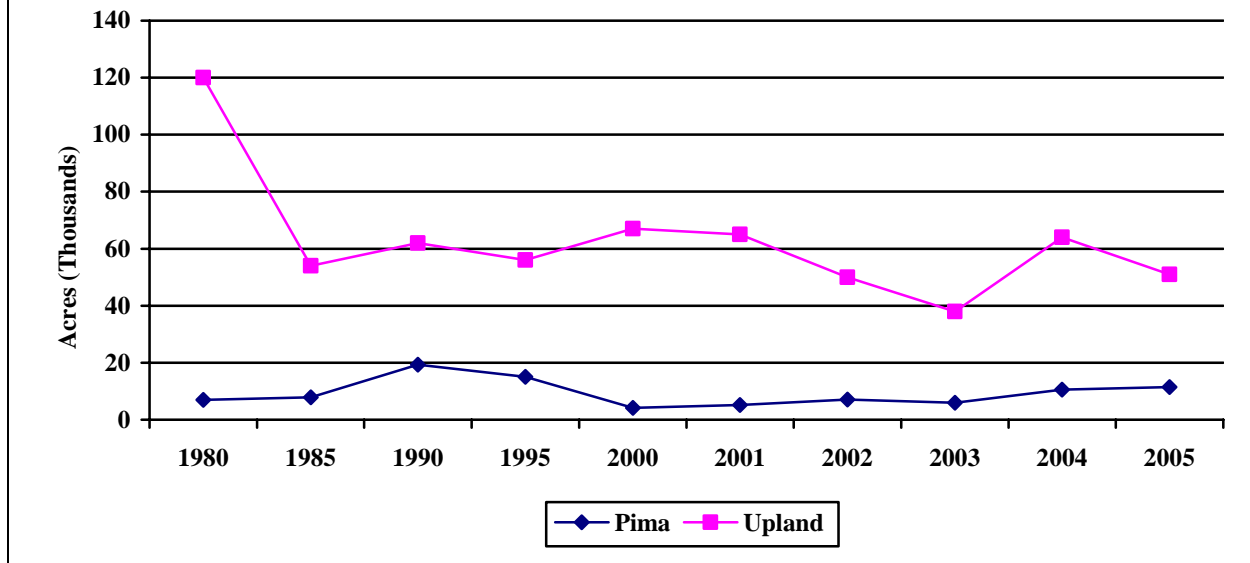

Cottonseed: Production, Farm Disposition, Price, and Value

Crop Year	Farm Disposition			Season Average Price Per Ton Dollars	Value of Production 1,000 Dollars
	Production	Sold to Oil Mills	Other ^{1/}		
	-----1,000 Tons-----				
1980	45.0	40.0	5.0	124	5,580
1985	31.3	20.0	11.3	61	1,909
1990	48.0	13.0	35.0	143	6,864
1995	33.4	3.1	30.3	137	4,576
2000	39.7	6.3	33.4	120	4,764
2001	47.8	15.6	32.2	112	5,354
2002	35.5	15.3	20.2	106	3,763
2003	31.6	3.8	27.8	145	4,582
2004 ^{2/}	52.5	11.7	40.8	118	6,195
2005^{3/}	45.0	---	45.0	108	4,860

^{1/}Includes planting seed, exports, inter-farm sales, shrinkage, losses, and other uses.

^{2/}Revised.

^{3/}2005 value of production is preliminary.

American-Pima Cotton: Acreage, Production, Price, and Value

Crop Year	Acreage		Yield Per Acre	Production (480-Pound Net Weight Bales)	Price Per Pound	Value of Production
	Planted	Harvested				
	<u>1,000 Acres</u>	<u>1,000 Acres</u>	<u>Net Pounds</u>	<u>1,000 Bales</u>	<u>Cents</u>	<u>1,000 Dollars</u>
1980	7.1	7.0	464	6.8	105.00	3,427
1985	8.0	7.9	687	11.3	98.80	5,359
1990	19.3	19.3	609	24.5	117.00	3,759
1995	15.0	15.0	605	18.9	118.00	10,705
2000	4.2	4.1	539	4.6	93.80	2,071
2001	5.2	5.2	969	10.5	87.70	4,420
2002	7.1	7.1	1,041	15.4	84.10	6,217
2003	6.1	6.0	1,056	13.2	110.00	6,970
2004 ^{1/}	10.6	10.5	869	19.0	83.00	7,570
2005	11.5	11.5	918	22.0	105.00	11,088

^{1/}Revised.

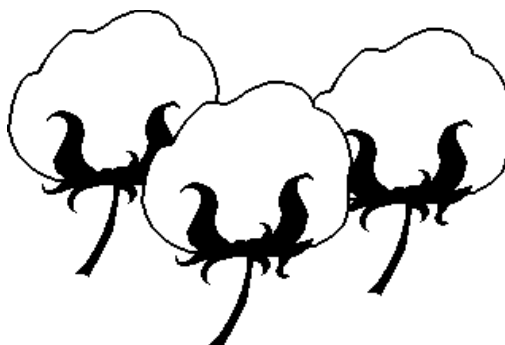

American-Pima Cotton: Acreage, Yield, and Production by County

District/County	Acreage				Yield Per Acre		Production (480-Pound Net Weight Bales)	
	Planted		Harvested		Pounds		Bales	
	<u>2004</u>	<u>2005</u>	<u>2004</u>	<u>2005</u>	<u>2004</u>	<u>2005</u>	<u>2004</u>	<u>2005</u>
DISTRICT 70	600	500	500	500	960	960	1,000	1,000
DISTRICT 90	10,000	11,000	10,000	11,000	864	916	18,000	21,000
Doña Ana	7,700	9,500	7,700	9,500	916	909	14,700	18,000
Other Counties	2,300	1,500	2,300	1,500	689	960	3,300	3,000
STATE	10,600	11,500	10,500	11,500	869	918	19,000	22,000

Potatoes

Acreage, Yield, Production, Price, and Value

Crop Year	Acreage		Yield Per Acre	Production	Price Per Cwt.	Value of Production ^{1/}
	Planted	Harvested				
	<u>1,000 Acres</u>	<u>1,000 Acres</u>	<u>Cwt.</u>	<u>1,000 Cwt.</u>	<u>Dollars</u>	<u>1,000 Dollars</u>
1980	3.5	3.0	180	540	6.85	3,699
1985	10.5	10.4	275	2,860	4.70	13,442
1990	12.0	10.0	340	3,400	8.30	28,220
1995	10.5	10.5	356	3,738	7.00	25,996
2000	10.1	9.8	385	3,770	3.70	13,826
2001	6.4	6.4	343	2,198	7.10	15,477
2002	6.5	6.3	371	2,336	6.55	15,195
2003	5.9	5.9	361	2,132	4.80	10,260
2004	5.2	5.0	412	2,060	5.30	10,895
2005	4.7	4.2	420	1,764	6.80	11,995

^{1/} Sum of seasonal groups (summer and fall) value of production.

Dry Beans

Acreage, Yield, Production, Price, and Value

Crop Year	Acreage		Yield Per Acre	Production	Price Per Cwt.	Value of Production
	Planted	Harvested				
	<u>1,000 Acres</u>	<u>1,000 Acres</u>	<u>Lbs.</u>	<u>1,000 Cwt.</u>	<u>Dollars</u>	<u>1,000 Dollars</u>
1990	14.5	14.0	1,650	231	22.50	5,198
1995	12.5	12.5	2,010	251	25.00	6,275
2000	6.0	6.0	1,800	108	19.00	2,052
2001	15.0	15.0	2,000	300	19.00	5,700
2002	8.5	8.5	1,800	153	15.00	2,295
2003	10.0	10.0	1,860	186	16.00	2,976
2004	6.0	6.0	2,600	156	28.00	4,368
2005	6.3	6.3	2,200	139	32.00	4,448

Peanuts: Acreage, Yield, Production, Price, and Value^{1/}

Crop Year	Acreage		Yield Per Acre	Production	Price Per Pound	Value of Production
	Planted	Harvested				
	Acres	Acres	Pounds	1,000 Pounds	Cents	1,000 Dollars
1980	8,900	8,800	2,540	22,352	28.0	6,259
1985	12,400	12,400	2,580	31,992	29.3	9,374
1990	20,000	20,000	2,500	50,000	31.7	15,850
1995	20,000	20,000	2,150	43,000	33.6	14,448
2000	27,300	26,000	2,115	54,990	32.0	17,597
2001	22,200	22,200	3,020	67,044	26.0	17,431
2002	18,000	18,000	3,000	54,000	19.0	10,260
2003	18,000	17,000	2,700	45,900	23.0	10,557
2004	17,000	17,000	3,500	59,500	24.0	14,280
2005^{2/}	19,000	19,000	3,500	66,500	25.0	16,625

^{1/} Estimates comprised of quota and non-quota peanuts.

^{2/} Preliminary Value of Production



Peanuts: Acreage, Yield, and Production by County

District/County	Acreage							
	Planted				Harvested			
	Yield Per Acre				Production			
	-----Acres-----				-----Pounds-----			
	2004	2005	2004	2005	2004	2005	2004	2005
DISTRICT 30	9,700	12,600	9,700	12,600	2,990	3,040	28,984	38,300
Curry	400	---	400	---	2,710	---	1,084	---
Roosevelt	9,300	12,600	9,300	12,600	3,000	3,040	27,900	38,300
DISTRICT 90	7,300	6,400	7,300	6,400	4,180	4,405	30,516	28,200
Lea	7,300	6,400	7,300	6,400	4,180	4,405	30,516	28,200
STATE	17,000	19,000	17,000	19,000	3,500	3,500	59,500	66,500

Vegetables and Nuts

CHILE: New Mexico chile production declined from the previous year to 88,760 tons, 17 percent below 2004. The decline in yields was primarily due to curly top virus, which damaged many fields and resulted in some unharvested acreage.

Overall state yields were lower than the previous year with jalapeño averaging 10.6 tons per acre. Paprika averaged 1.5 tons per acre, and cayenne averaged 8.6 tons per acre.

The value of New Mexico chile was estimated at \$47.79 million, 5 percent below the previous year.

2005 Chile: Acreage and Production by District & County

District/ County	Planted Acreage			Harvested Acreage			Production (Tons)		
	2003	2004	2005	2003	2004	2005	2003	2004	2005
Districts 10 & 30	300	500	550	200	300	400	840	1,170	800
District 70	8,800	8,400	9,050	8,600	8,100	8,700	55,810	63,060	63,470
Hidalgo	2,900	2,900	3,300	2,800	2,700	3,200	8,630	10,880	9,570
Luna	5,100	4,400	4,900	5,000	4,300	4,700	43,680	46,410	47,190
Other Counties	800	1,100	850	800	1,100	800	3,500	5,770	6,710
District 90	6,700	7,400	7,900	5,900	7,000	7,100	28,710	42,620	24,490
Chaves	1,000	1,100	1,300	500	1,100	1,300	1,450	3,810	4,070
Doña Ana	3,500	4,200	4,000	3,400	3,900	3,500	24,410	34,830	16,720
Other Counties	2,200	2,100	2,600	2,000	2,000	2,300	2,850	3,980	3,700
STATE	15,800	16,300	17,500	14,700	15,400	16,200	85,360	106,850	88,760

Green Chile Production, 2005
Wet Weight

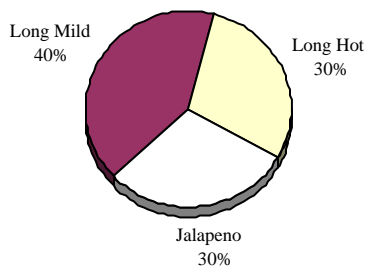

Red Chile Production, 2005
Dry Weight ^{1/}

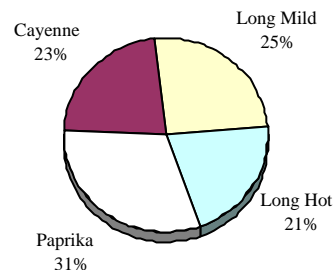

^{1/} An 8:1 drying ratio was used to convert cayenne production to a dry weight.

Chile Acreage, Yield, Production, & Value by Variety

2005	Acreage Harvested ^{1/}	Yield Per Acre	Production	Average Price Per Ton	Value of Production
Variety		-----Tons-----		----Dollars----	----\$1,000----
Green					
Jalapeño	700	10.6	7,400	362	2,680
Long Mild ^{2/}	3,300	14.4	47,500	309	14,690
Long Hot	900	10.5	9,450	384	3,630
Red					
Paprika	6,600	1.5	10,060	1,385	13,930
Cayenne ^{3/}	900	8.6	7,750	408	3,160
Long Mild	4,700	1.2	5,800	1,429	8,290
Long Hot	800	1.0	800	1,763	1,410
Total	16,200	5.5	88,760	538	47,790

^{1/} 2,200 acres were harvested for both green and red, but only counted once in the total.

^{2/} Includes a small amount of other peppers; not published separately to avoid disclosure of individual operations.

^{3/} Production and yield are wet tonnage (a ratio of 8:1 can be used to convert to a dry weight).

Chile: Yields by District & County by Variety

2005	---Green---			---Red---			
District/County	Jalapeño	Long Mild	Long Hot	Paprika	Cayenne ^{1/}	Long Mild	Long Hot
	----- Tons -----			----- Tons -----			
Districts 10 & 30	---	---	5.0	1.0	---	---	---
District 70	11.3	16.1	11.6	1.9	10.0	1.2	1.0
Hidalgo	10.0	10.3	4.0	1.7	---	1.4	0.7
Luna	12.5	17.3	14.3	2.0	9.0	1.0	1.1
Other Counties	---	16.0	8.8	1.4	11.0	1.0	1.1
District 90	10.1	8.1	10.0	1.3	8.2	1.3	1.0
Chaves	^{2/}	---	---	1.5	9.8	---	--
Doña Ana	11.4	8.6	10.0	1.7	7.6	1.3	1.0
Other Counties	---	^{2/}	---	1.1	---	1.0	---
STATE	10.6	14.4	10.5	1.5	8.6	1.2	1.0

^{1/} Dry tonnage except cayenne, which is a wet tonnage (a ratio of 8:1 can be used to convert to a dry weight).

^{2/} Not published to avoid disclosing individual information.

ONIONS: Onion growers in New Mexico planted 6,500 acres and harvested 6,400 acres. The average yield was up from 515 pounds per hundredweight (cwt) in 2004 to 530 pounds per hundredweight in 2005. Price per hundredweight increased by \$3.20 to \$15.80, bringing value of production to \$53.6 million.

The major varieties of commercially grown New Mexico onions include Grano, Granex, Sweet Spanish and mid-summer hybrids such as the popular Nu-Mex variety. Most of the state’s onions are non-storage types. During our peak summer harvest period, New Mexico is a major supplier for the nation. Harvest usually begins mid-May and continues through September.

New Mexico Onion Acreage

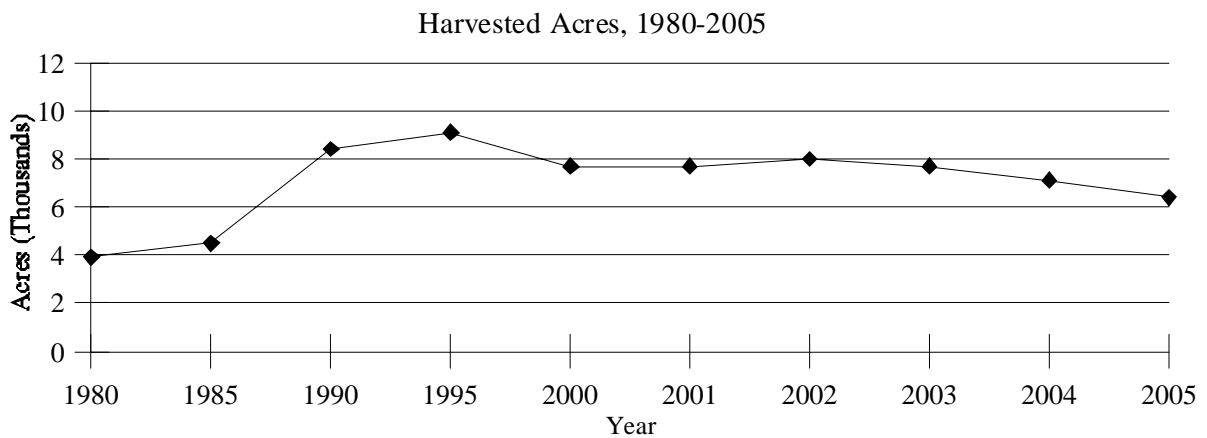

Onions: Monthly Prices Received

Year	June	July	August	September
	-----Dollars Per 100 Lbs.-----			
1980	9.00	9.00	9.80	---
1985	9.60	21.50	9.80	7.50
1990	10.40	9.55	9.00	8.50
1995	11.70	14.80	11.40	---
2000	11.30	7.80	11.90	---
2001	15.60	14.30	12.60	---
2002	12.40	13.00	11.60	---
2003	17.20	13.70	12.00	---
2004	12.70	11.60	12.20	12.40
2005	16.70	21.80	22.10	---

Onions: Acreage, Yield, Production, and Value

Crop Year	Acreage		Yield Per Acre	Production	Price Per Cwt.	Value of Production
	Planted	Harvested				
	Acres	Acres	Cwt.	1,000 Cwt.	Dollars	1,000 Dollars
1980	4,000	3,900	290	1,131	9.20	10,405
1985	4,700	4,500	325	1,463	12.90	18,873
1990	8,800	8,400	350	2,940	9.71	28,547
1995	9,100	9,100	450	4,095	12.90	52,826
2000	8,000	7,700	460	3,542	9.25	32,764
2001	8,100	7,700	490	3,773	14.40	54,331
2002	8,100	8,000	550	4,400	12.50	55,000
2003 ^{1/}	7,700	7,700	550	4,312	13.60	58,643
2004 ^{1/}	7,300	7,100	515	3,657	12.60	46,078
2005	6,500	6,400	530	3,392	15.80	53,594

^{1/} Revised.

Onions: Acreage, Yield, and Production by County

District/County	Acreage				Yield Per Acre		Production	
	Planted		Harvested					
	-----Acres-----				-----Cwt.-----		----1,000 Cwt.----	
	2004	2005	2004	2005	2004	2005	2004	2005
DISTRICT 70	2,600	2,200	2,500	2,200	472	480	1,180	1,056
Luna	2,100	2,200	2,000	2,200	472	480	944	1,056
Sierra	500	^{1/}	500	^{1/}	472	^{1/}	236	^{1/}
DISTRICT 90	4,500	4,000	4,400	4,000	544	562	2,394	2,248
Doña Ana	4,500	4,000	4,400	4,000	544	562	2,394	2,248
OTHER DISTRICTS ^{2/}	200	300	200	200	417	440	83	88
STATE	7,300	6,500	7,100	6,400	515	530	3,657	3,392

^{1/} Included with Luna County.

^{2/} Includes Eddy, Hidalgo, and Lea counties.

New Mexico Pecan Production

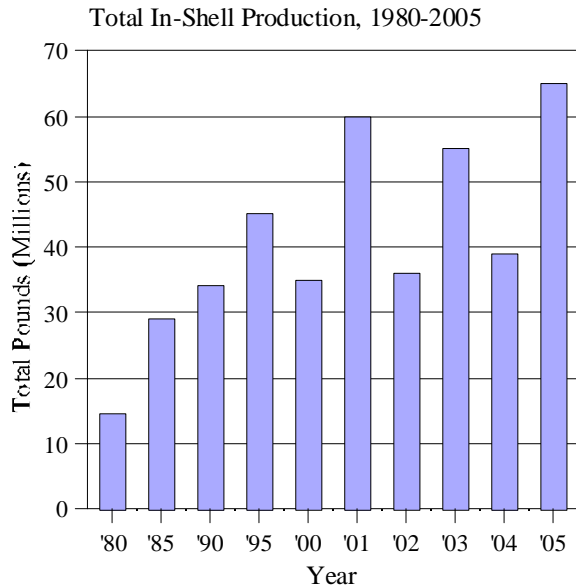

Pecans: Production, Price, and Value

Crop Year	Production (in shell) 1,000 Pounds	Price Per Pound Dollars	Value of Production 1,000 Dollars
1980	14,500	.85	12,325
1985	29,000	.88	25,520
1990	34,000	1.53	52,020
1995	45,000	1.24	55,800
2000	35,000	1.37	47,950
2001	60,000	.64	38,400
2002	36,000	1.25	45,000
2003	55,000	1.28	70,400
2004	39,000	2.28	88,920
2005	65,000	1.70	110,500

PECANS: Pecan production in New Mexico totaled 65 million pounds in 2005, a record high for the state. This ranked New Mexico second in the nation in pecan production, tied with Texas. This year, trees were on a high bearing year in the alternating cycle. Production was 67 percent higher than 2004 and 18 percent higher than the record high of 55 million pounds in 2003. Price per pound dropped to \$1.70, which was \$0.16 above the U.S. average. Value of production totaled \$110.5 million compared to \$88.9 million the year before and \$70.4 million in 2003.

Pecans: Orchards, Acres, and Production by County

District/County	2002 Census ^{1/}		Production		
	Bearing Acres	Number of Farms	2003	2004	2005
	-----Number-----		-----1,000 Pounds-----		
DISTRICT 70	2/	65	2,350	1,620	2,650
Luna	2/	22	1,700	1,100	2,000
Sierra	514	43	650	520	650
DISTRICT 90	2/	1,425	52,500	37,250	62,200
Chaves	3,414	81	5,800	4,400	4,800
Doña Ana	23,745	1,056	40,500	27,500	48,000
Eddy	2,415	119	4,200	3,500	6,300
Lea	2/	35	400	450	800
Otero	2/	134	1,600	1,400	2,300
OTHER DISTRICTS^{3/}	2/	46	150	130	150
STATE	33,123	1,536	55,000	39,000	65,000

^{1/} Orchards of 20 or more trees.

^{2/} Withheld to avoid disclosing data for individual farms.

^{3/} Includes Bernalillo, Grant, Hidalgo, Lincoln, and Quay counties.

Miscellaneous Crops and Livestock Produced in New Mexico ^{1/}

Crop	Acres		Principal Counties
	Farms	Harvested	
Apricots	155	82	Otero, Santa Fe, Taos
Apples	907	2,384	Otero, Rio Arriba, Sandoval, San Juan
Barley	9	357	Counties Not Available
Cabbage	15	251	Doña Ana
Cantaloupe	93	301	Eddy, Sandoval, San Juan
Cherries (Sweet)	139	121	Otero, Rio Arriba
Grapes	247	1,030	Bernalillo, Rio Arriba, Valencia
Grass Seeds	41	1,094	Eddy, Lea, Mora, Valencia
Lettuce	33	622	Doña Ana
Mushrooms	3	740	Counties Not Available
Oats (Grain)	39	985	Chaves, Eddy, Luna, San Miguel, Valencia
Peaches	350	221	Otero, Rio Arriba, Santa Fe
Pears	238	109	Otero, Rio Arriba, Santa Fe
Pistachios	126	1,350	Otero
Pumpkins	43	3,225	Doña Ana, Luna
Rye (Grain)	12	2,679	Counties Not Available
Snap Beans	31	902	Curry
Sod	5	1,186	Counties Not Available
Spinach	13	254	Counties Not Available
Squash	46	80	Luna
Sweet Corn	69	379	Rio Arriba, San Juan
Tomatoes	136	61	Bernalillo, Sandoval, San Juan
Triticale	8	351	Chaves
Watermelons	98	1,992	Curry, Doña Ana, Lea, Luna
Livestock	Farms	Head	Principal Counties
Bison	40	5,830	Santa Fe, Taos
Ducks	266	5,546	McKinley, Otero, San Juan, Santa Fe
Geese	184	3,334	Bernalillo, Otero
Horses	7,204	46,686	Bernalillo, Rio Arriba, San Juan, Valencia
Llamas and Alpacas	161	2,125	Bernalillo, Mora, Santa Fe

^{1/} 2002 Census of Agriculture



County Profiles

Bernalillo County		Crops 2005	Acres	Yield	Production	Unit	Rank	
		Hay, All	4,000	4.38	17,500	Tons	19	
		Hay, Alfalfa	3,000	4.70	14,100	Tons	18	
		Livestock - Jan 1, 2006		No. of Head			Rank	
		Cattle & Calves		7,000			31	
		Sheep & Lambs		1,500			14	
Census 2002		Cash Receipts 2005		1,000 Dollars		Rank		
Number of Farms		618		Crops		7,489		
Land in Farms (Acres)		Not Published		Livestock		19,262		
						Rank		
						14		
						17		

Catron County		Crops 2005	Acres	Yield	Production	Unit	Rank	
		Hay, All	1,600	3.21	5,130	Tons	28	
		Hay, Alfalfa	1,500	3.30	4,950	Tons	27	
		Livestock - Jan 1, 2006		No. of Head			Rank	
		Cattle & Calves		26,000			17	
		Cash Receipts 2005		1,000 Dollars			Rank	
Census 2002		Crops		563		28		
		Livestock		14,484		21		
Number of Farms		206						
Land in Farms (Acres)		1,644,937						

Chaves County		Crops 2005	Acres	Yield	Production	Unit	Rank
		Chile	1,300	—	4,070	Tons	4
		Corn, Silage	18,800	23.5	441,800	Tons	2
		Cotton, Upland	2,500	1,344	7,000	Bales	6
		Hay, All	35,600	6.18	220,140	Tons	1
		Hay, Alfalfa	31,000	6.30	195,300	Tons	2
		Pecans	—	—	4,800,000	Lbs.	3
		Census 2002		Sorghum		300	
						25,500	
Census 2002		Livestock - Jan 1, 2006		No. of Head		Rank	
Number of Farms		604		Cattle & Calves		180,000	
Land in Farms		2,515,660		Milk Cows		90,000	
Census 2002		U.S. Rank		Sheep & Lambs		38,000	
Chile		8		Cash Receipts 2005		1,000 Dollars	
Milk Cows		12		Crops		46,655	
Pecans		27		Livestock		366,984	
Cattle & Calves		40				Rank	
						1	

County Profiles

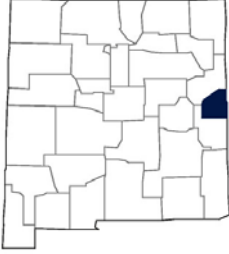
Cibola County 		Crops 2005	Acres	Yield	Production	Unit	Rank				
		Hay, All	1,000	1.55	1,550	Tons	32				
		Hay, Alfalfa	900	1.50	1,350	Tons	32				
		Livestock - Jan 1, 2006			No. of Head		Rank				
		Cattle & Calves			12,000		27				
		Sheep & Lambs			15,000		4				
Census 2002		Cash Receipts 2005		1,000 Dollars		Rank					
Number of Farms	155	Crops		193		32					
Land in Farm	1,690,832	Livestock		7,772		28					
Colfax County 		Crops 2005	Acres	Yield	Production	Unit	Rank				
		Hay, All	12,200	1.79	21,780	Tons	17				
		Hay, Alfalfa	9,000	2.10	18,900	Tons	16				
		Livestock - Jan 1, 2006			No. of Head		Rank				
		Cattle & Calves			39,000		10				
		Census 2002		Cash Receipts 2005		1,000 Dollars		Rank			
Number of Farms	284	Crops		2,362		21					
Land in Farms	2,216,306	Livestock		21,629		14					
Curry County 		Crops 2005	Acres	Yield	Production	Unit	Rank				
		Corn, Grain	7,500	165.0	1,237,500	Bu.	6				
		Corn, Silage	19,900	24.7	491,530	Tons	1				
		Cotton, Upland	6,000	960	12,000	Bales	4				
		Hay, All	19,500	3.27	63,700	Tons	6				
		Hay, Alfalfa	6,500	5.80	37,700	Tons	9				
		Sorghum	40,000	53.9	2,157,000	Bu.	1				
		Census 2002		Wheat	118,000	20.9	2,472,000	Bu.	1		
		Number of Farms	677	Livestock - Jan 1, 2006			No. of Head		Rank		
		Land in Farms	916,320				Cattle & Calves			219,000	1
		Avg. Size of Farm	1,354				Milk Cows			66,000	2
Avg. Net Farm Income	66,587	Cash Receipts 2005		1,000 Dollars		Rank					
Census 2002		U.S.		Livestock - Jan 1, 2006		No. of Head		Rank			
Milk Cows	22	Crops				48,974		5			
Cattle & Calves	36	Livestock				333,563		2			

County Profiles

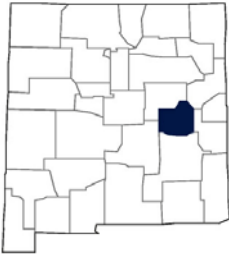
De Baca County		Crops 2005	Acres	Yield	Production	Unit	Rank
		Hay, All	7,800	4.32	33,660	Tons	13
		Hay, Alfalfa	7,000	4.50	31,500	Tons	11
		Wheat	200	42.5	8,500	Bu.	8
		Livestock - Jan 1, 2006			No. of Head		Rank
		Cattle & Calves		29,000		14	
		Sheep & Lambs		2,000		11	
Census 2002		Cash Receipts 2005		1,000 Dollars		Rank	
Number of Farms	188	Crops		4,781		19	
Land in Farms	1,409,434	Livestock		16,286		20	

Doña Ana County		Crops 2005	Acres	Yield	Production	Unit	Rank
		Chile	3,500	—	34,830	Tons	2
		Hay, All	22,900	6.35	145,340	Tons	3
		Hay, Alfalfa	20,000	6.60	132,000	Tons	3
		Corn Silage	8,000	23.7	189,600	Tons	4
		Cotton, Upland	8,800	1,473	27,000	Bales	2
		Cotton, Pima	9,500	909	18,000	Bales	1
		Onions	4,000	562	2,248,600	Cwt.	1
Number of Farms	1,691	Pecans	—	—	48,000,000	Lbs.	1
Land in Farms	580,769	Livestock - Jan 1, 2006			No. of Head		Rank
Avg. Size of Farm	343	Cattle & Calves		85,000		5	
Avg. Net Farm Income	33,016	Milk Cows		53,000		4	
Census 2002		U.S.		Sheep & Lambs		15	
Pecans	1	Cash Receipts 2005			1,000 Dollars		Rank
Chile	2	Crops		199,183		1	
Cotton, Pima	5	Livestock		213,182		4	
Onions	11						
Milk Cows	30						

County Profiles

Eddy County		Crops 2005	Acres	Yield	Production	Unit	Rank
		Cotton, Upland	4,000	1,200	10,000	Bales	5
		Hay, All	37,900	6.12	231,930	Tons	2
		Hay, Alfalfa	36,000	6.30	226,800	Tons	1
		Pecans	—	—	6,300,000	Lbs.	2
		Livestock - Jan 1, 2006		No. of Head		Rank	
Census 2002		Cattle & Calves		57,000		8	
Number of Farms	510	Milk Cows		19,000		6	
Land in Farms	1,183,073	Sheep & Lambs		1,600		13	
Avg. Size of Farm	2,320	Cash Receipts 2005		1,000 Dollars		Rank	
Avg. Net Farm Income	14,083	Crops		39,236		7	
Census 2002	U.S.	Livestock		77,063		7	
Chile	11						
Pecans	36						

Grant County		Crops 2005	Acres	Yield	Production	Unit	Rank
		Hay, All	1,300	1.87	2,430	Tons	30
		Hay, Alfalfa	700	2.70	1,890	Tons	30
		Livestock - Jan 1, 2006		No. of Head		Rank	
		Cattle & Calves		33,000		13	
Census 2002		Cash Receipts 2005		1,000 Dollars		Rank	
Number of Farms	272	Crops		312		30	
Land in Farms	1,218,119	Livestock		18,386		18	

Guadalupe County		Crops 2005	Acres	Yield	Production	Unit	Rank
		Hay, All	1,200	2.93	3,520	Tons	29
		Hay, Alfalfa	1,000	3.00	3,000	Tons	29
		Livestock - Jan 1, 2006		No. of Head		Rank	
		Cattle & Calves		25,000		18	
		Sheep & Lambs		4,000		8	
Census 2002		Cash Receipts 2005		1,000 Dollars		Rank	
Number of Farms	208	Crops		408		29	
Land in Farms	1,461,766	Livestock		14,117		22	

County Profiles

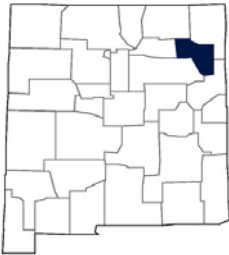
Harding County		Crops 2005	Acres	Yield	Production	Unit	Rank
		Hay, All	1,600	4.44	7,100	Tons	26
		Hay, Alfalfa	1,300	5.00	6,500	Tons	24
		Livestock - Jan 1, 2006		No. of Head			Rank
		Cattle & Calves		20,000			21
Census 2002		Cash Receipts 2005		1,000 Dollars		Rank	
Number of Farms	129	Crops		710		26	
Land in Farms	991,940	Livestock		11,111		26	

Hidalgo County		Crops 2005	Acres	Yield	Production	Unit	Rank
		Chile	3,200	—	9,570	Tons	3
		Hay, All	1,500	4.90	7,350	Tons	25
		Hay, Alfalfa	1,000	5.70	5,700	Tons	26
		Livestock - Jan 1, 2006		No. of Head			Rank
		Cattle & Calves		25,000			19
Census 2002		Cash Receipts 2005		1,000 Dollars		Rank	
Number of Farms	144	Crops		11,986		11	
Land in Farms	1,127,578	Livestock		13,868		22	
Census 2002		U.S. Rank					
Chile	4						

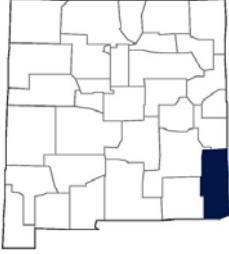

County Profiles

Lea County		Crops 2005	Acres	Yield	Production	Unit	Rank
		Cotton, Upland	16,000	960	32,000	Bales	1
		Hay, All	12,500	4.14	51,800	Tons	8
		Hay, Alfalfa	8,500	5.20	44,200	Tons	7
		Peanuts	6,400	4,250	28,200,000	Lbs.	2
		Pecans	—	—	800,000	Lbs.	6
		Wheat	1,000	55.0	55,000	Bu.	7
Census 2002		Livestock - Jan 1, 2006		No. of Head		Rank	
Number of Farms	554	Cattle & Calves		84,000		6	
Land in Farms	2,258,353	Milk Cows		25,000		5	
Avg. Size of Farm	4,076	Sheep & Lambs		3,800		10	
Avg. Net Farm Income	12,130	Cash Receipts 2005		1,000 Dollars		Rank	
Census 2002		U.S.		Crops		30,070	
Chile		7		Livestock		114,037	

Lincoln County		Crops 2005	Acres	Yield	Production	Unit	Rank		
		Hay, All	600	3.05	1,830	Tons	31		
		Hay, Alfalfa	300	4.90	1,470	Tons	31		
		Census 2002		Livestock - Jan 1, 2006		No. of Head		Rank	
		Number of Farms		343		Cattle & Calves		29,000	
		Land in Farms		1,605,566		Sheep & Lambs		26,000	
		Census 2002		Cash Receipts 2005		1,000 Dollars		Rank	
Number of Farms		343		Crops		272			
Land in Farms		1,605,566		Livestock		17,603			

County Profiles

Luna County		Crops 2005	Acres	Yield	Production	Unit	Rank	
		Chile	4,700	—	47,190	Tons	1	
		Cotton, Upland	3,000	960	6,000	Bales	7	
		Hay, All	3,700	7.01	25,920	Tons	15	
		Hay, Alfalfa	3,000	7.80	23,400	Tons	14	
		Onion	2,200	480	1,056,000	Cwt.	2	
		Pecans	—	—	2,000,000	Lbs.	5	
Census 2002		Sorghum	2,300	121.0	278,300	Bu.	3	
Number of Farms	171	Wheat	2,100	93.0	195,300	Bu.	6	
Land in Farms	709,518	Livestock - Jan 1, 2006		No. of Head		Rank		
Avg. Size of Farm	4,149	Cattle & Calves		29,000		16		
Avg. Net Farm Income	54,417							
Census 2002		U.S. Rank		Cash Receipts 2005		1,000 Dollars		Rank
Chile		1		Crops		57,128		2
Onions		15		Livestock		20,207		16

McKinley County		Crops 2005	Acres	Yield	Production	Unit	Rank	
		Hay, All	1,800	3.42	6,150	Tons	27	
		Hay, Alfalfa	1,500	4.00	6,000	Tons	25	
		Census 2002		Cash Receipts 2005		1,000 Dollars		Rank
		Number of Farms	150	Crops		649		27
		Land in Farms	3,169,857	Livestock		12,963		24
		Livestock - Jan 1, 2006		No. of Head		Rank		
		Cattle & Calves		18,000		23		
		Sheep & Lambs		22,000		3		

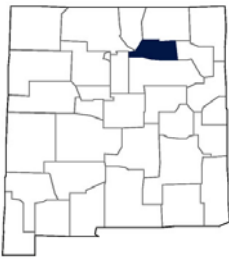
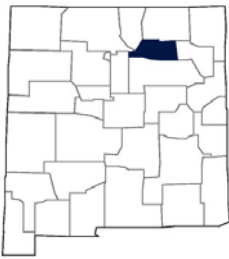
Mora County		Crops 2005	Acres	Yield	Production	Unit	Rank	
		Hay, All	8,500	1.34	11,400	Tons	22	
		Hay, Alfalfa	3,500	1.40	4,900	Tons	28	
		Census 2002		Cash Receipts 2005		1,000 Dollars		Rank
		Number of Farms	410	Crops		1,156		25
		Land in Farms	954,572	Livestock		11,240		25
		Livestock - Jan 1, 2006		No. of Head		Rank		
		Cattle & Calves		20,000		22		
		Sheep & Lambs		500		20		

County Profiles

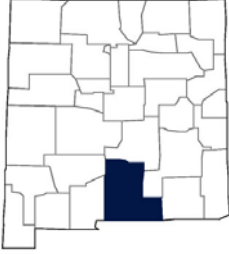
Otero County		Crops 2005	Acres	Yield	Production	Unit	Rank	
		Hay, All	2,800	4.43	12,400	Tons	21	
		Hay, Alfalfa	2,000	5.00	10,000	Tons	21	
		Pecans	—	—	2,300,000	Lbs.	4	
		Livestock - Jan 1, 2006		No. of Head				Rank
		Cattle & Calves		10,000				28
		Sheep & Lambs		9,000				6
Census 2002		Cash Receipts 2005		1,000 Dollars		Rank		
Number of Farms	622	Crops		8,799		12		
Land in Farms	1,207,598	Livestock		6,724		29		

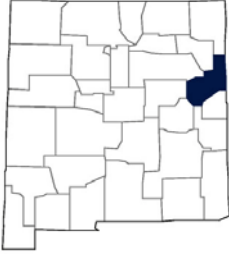
Quay County		Crops 2005	Acres	Yield	Production	Unit	Rank	
		Hay, All	14,300	2.78	39,690	Tons	11	
		Hay, Alfalfa	9,300	3.30	30,690	Tons	12	
		Sorghum	3,400	33.4	113,500	Bu.	4	
		Wheat	56,300	15.3	859,100	Bu.	5	
		Livestock - Jan 1, 2006		No. of Head				Rank
		Cattle & Calves		58,000				7
Sheep & Lambs		600				18		
Census 2002		Cash Receipts 2005		1,000 Dollars		Rank		
Number of Farms	594	Crops		7,303		15		
Land in Farms	1,651,616	Livestock		32,258		10		

Rio Arriba County		Crops 2005	Acres	Yield	Production	Unit	Rank	
		Hay, All	14,500	1.23	17,850	Tons	18	
		Hay, Alfalfa	10,000	1.20	12,000	Tons	20	
		Livestock - Jan 1, 2006		No. of Head				Rank
		Cattle & Calves		18,000				24
		Sheep & Lambs		4,000				9
		Census 2002		Cash Receipts 2005		1,000 Dollars		Rank
Number of Farms	988	Crops		2,845		20		
Land in Farms	1,431,119	Livestock		10,972		27		

County Profiles

Roosevelt County		Crops 2005	Acres	Yield	Production	Unit	Rank
		Corn, Grain	3,000	121	363,000	Bu.	3
		Corn, Silage	13,200	22.7	299,640	Tons	3
		Cotton, Upland	10,700	628	14,000	Bales	3
		Hay, All	29,500	2.79	82,450	Tons	5
		Hay, Alfalfa	10,500	5.50	57,750	Tons	5
		Peanuts	12,600	2,815	38,300,000	Lbs.	1
		Census 2002		Sorghum	42,000	33.0	1,384,000
Number of Farms	804	Wheat	83,000	15.6	1,293,000	Bu.	3
Land in Farms	1,500,821	Livestock - Jan 1, 2006		No. of Head		Rank	
Avg. Size of Farm	1,867	Cattle & Calves		150,000		4	
Avg. Net Farm Income	51,731	Milk Cows		65,000		3	
Census 2002	U.S. Rank	Sheep & Lambs		1,300		16	
Milk Cows	21	Cash Receipts 2005		1,000 Dollars		Rank	
Cattle & Calves	58	Crops		42,504		6	
		Livestock		264,323		3	

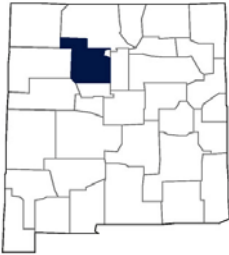
Sandoval County		Crops 2005	Acres	Yield	Production	Unit	Rank
		Hay, All	3,900	2.10	8,190	Tons	24
		Hay, Alfalfa	3,000	2.40	7,200	Tons	23
		Livestock - Jan 1, 2006		No. of Head		Rank	
		Cattle & Calves		10,000		29	
Census 2002		Cash Receipts 2005		1,000 Dollars		Rank	
Number of Farms	347	Crops		2,586		21	
Land in Farms	763,197	Livestock		5,770		31	

County Profiles

San Juan County		Crops 2005	Acres	Yield	Production	Unit	Rank
		Hay, All	30,000	4.78	143,300	Tons	4
		Hay, Alfalfa	23,000	5.50	126,500	Tons	4
		Wheat	17,000	100	1,700,000	Bu.	2
Census 2002		Livestock - Jan 1, 2006		No. of Head		Rank	
Number of Farms	808	Cattle & Calves		24,000		20	
Land in Farms	1,756,624	Sheep & Lambs		10,000		5	
Avg. Size of Farm	2,174	Cash Receipts 2005		1,000 Dollars		Rank	
Avg. Net Farm Income	415	Crops		44,154		5	
		Livestock		23,738		13	

San Miguel County		Crops 2005	Acres	Yield	Production	Unit	Rank
		Hay, All	5,500	2.73	15,000	Tons	20
		Hay, Alfalfa	3,500	3.60	12,600	Tons	19
		Livestock - Jan 1, 2006		No. of Head		Rank	
Census 2002		Cattle & Calves		36,000		11	
Number of Farms	565	Cash Receipts 2005		1,000 Dollars		Rank	
Land in Farms	2,091,643	Crops		1,694		23	
		Livestock		20,330		15	

Santa Fe County		Crops 2005	Acres	Yield	Production	Unit	Rank
		Hay, All	8,300	4.12	34,220	Tons	12
		Hay, Alfalfa	6,500	4.60	29,900	Tons	13
		Livestock		No. of Head		Rank	
Census 2002		Cattle & Calves		10,000		30	
Number of Farms	460	Cash Receipts 2005		1,000 Dollars		Rank	
Land in Farms	683,508	Crops		7,171		16	
		Livestock		5,891		30	

County Profiles

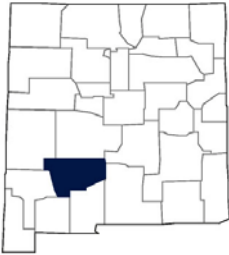
Sierra County		Crops 2005	Acres	Yield	Production	Unit	Rank
		Corn, Grain	800	145.0	116,000	Bu.	4
		Corn, Silage	1,100	19.0	20,900	Tons	6
		Hay, All	3,200	7.10	22,720	Tons	16
		Hay, Alfalfa	3,000	7.40	22,200	Tons	15
		Pecans	—	—	650,000	Lbs.	7
Census 2002		Livestock - Jan 1, 2006		No. of Head		Rank	
Number of Farms	223	Cattle & Calves		17,000		25	
Land in Farms	1,362,866	Cash Receipts 2005		1,000 Dollars		Rank	
Census 2002	U.S. Rank	Crops		7,533		13	
Chile	10	Livestock		29,784		11	

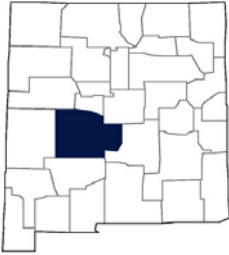
Socorro County		Crops 2005	Acres	Yield	Production	Unit	Rank		
		Hay, All	8,800	5.05	44,400	Tons	9		
		Hay, Alfalfa	8,000	5.30	42,400	Tons	8		
		Census 2002		Livestock - Jan 1, 2006		No. of Head		Rank	
		Number of Farms	388	Cattle & Calves		34,000		12	
		Land in Farms	1,523,280	Sheep & Lambs		1,800		12	
Census 2002		Cash Receipts 2005		1,000 Dollars		Rank			
Number of Farms	388	Crops		5,199		18			
Land in Farms	1,523,280	Livestock		63,403		8			

Taos County		Crops 2005	Acres	Yield	Production	Unit	Rank		
		Hay, All	8,000	1.42	11,350	Tons	23		
		Hay, Alfalfa	6,500	1.40	9,100	Tons	22		
		Census 2002		Livestock - Jan 1, 2006		No. of Head		Rank	
		Number of Farms	453	Cattle & Calves		5,000		32	
		Land in Farms	466,254	Sheep & Lambs		1,000		17	
Census 2002		Cash Receipts 2005		1,000 Dollars		Rank			
Number of Farms	453	Crops		1,196		24			
Land in Farms	466,254	Livestock		2,988		32			

County Profiles

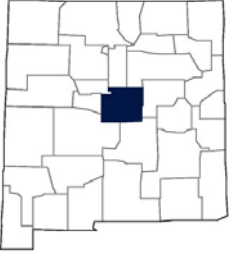
Torrance County		Crops 2005	Acres	Yield	Production	Unit	Rank
				Hay, All	9,500	4.65	53,650
Hay, Alfalfa	8,000			6.20	49,600	Tons	6
Census 2002		Livestock - Jan 1, 2006		No. of Head		Rank	
		Cattle & Calves		42,000		9	
		Sheep & Lambs		8,000		7	
Census 2002		Cash Receipts 2005		1,000 Dollars		Rank	
Number of Farms	461	Crops		16,892		9	
Land in Farms	1,696,831	Livestock		34,295		9	

Union County		Crops 2005	Acres	Yield	Production	Unit	Rank
				Corn, Grain	20,200	200.0	4,040,000
Corn, Silage	1,600			20.8	33,280	Tons	5
Hay, All	7,000			3.94	27,600	Tons	14
Hay, Alfalfa	3,000			5.60	16,800	Tons	17
Sorghum	1,700			41.2	70,000	Bu.	5
Wheat	19,200			50.3	966,200	Bu.	4
Census 2002		Livestock - Jan 1, 2006		No. of Head		Rank	
Number of Farms	419	Cattle & Calves		162,000		3	
Land in Farms	2,243,404	Cash Receipts 2005		1,000 Dollars		Rank	
Census 2002		U.S. Rank		Crops		14,531	
Cattle & Calves		53		Livestock		161,397	
						5	

Valencia County		Crops 2005	Acres	Yield	Production	Unit	Rank
				Hay, All	9,500	4.42	41,950
Hay, Alfalfa	8,000			4.70	37,600	Tons	10
Census 2002		Livestock - Jan 1, 2006		No. of Head		Rank	
		Cattle & Calves		15,000		26	
		Sheep & Lambs		600		19	
Census 2002		Cash Receipts 2005		1,000 Dollars		Rank	
Number of Farms	718	Crops		6,364		17	
Land in Farms	368,864	Livestock		24,722		12	