



Nevada Crop Progress & Condition

Pacific Regional Office · 650 Capitol Mall, Suite 6-100 · Sacramento, CA 95814 · (916) 738-6600 · www.nass.usda.gov/nv

Week Ending July 9, 2023

Released July 10, 2023

Weather Summary

The average low temperatures for Nevada ranged from 46 degrees in Eureka to 75 degrees in Las Vegas. The average high temperatures ranged from 93 degrees in Eureka to 113 degrees in Las Vegas. No precipitation was observed at any of the reporting stations in Nevada.

Crops Summary

Days Suitable for Fieldwork: 7.0 days. Topsoil Moisture: 20% short, 75% adequate, and 5% surplus. Subsoil Moisture: 10% short and 90% adequate. Pasture and Range Condition: 50% fair, 40% good, and 10% excellent. Temperatures reached triple digits, and with no significant rain during the week, soil and crops were drying out.

Weather for the Week of 07/03/2023 through 07/09/2023

Station	Temperature				Precipitation ²
	High	Low	Average	Departure from Normal ¹	
	-- Degrees Fahrenheit --				
Reno	96	63	79	3	0.00
Elko	95	49	74	4	0.00
Ely	N/A	N/A	N/A	N/A	N/A
Winnemucca	99	50	76	3	0.00
Eureka	93	46	70	2	0.00
Tonopah	97	55	76	1	0.00
Las Vegas	113	75	92	-1	0.00

(NA) Not available

¹ Normal periods 1990-2020 used in departure from normal calculations.

² Rain or melted snow/ice.

Data retrieved from NOAA and NWS. Calculated by USDA NASS. All rights reserved.

Drought Conditions from the U.S. Drought Monitor as of 07/04/2023

Time	Percent of Land in Drought Rating						Drought Severity (DSCI)
	None	D0	D1	D2	D3	D4	
Current	65.75	15.76	15.72	2.78	0.00	0.00	56
Last Week	65.69	15.81	15.72	2.78	0.00	0.00	56
3 Months Ago	21.51	54.05	21.02	3.43	0.00	0.00	106
One Year Ago	0.00	0.00	0.48	40.98	37.23	21.32	379

The U.S. Drought Monitor is jointly produced by the National Drought Mitigation Center at the University of Nebraska-Lincoln, the United States Department of Agriculture, and the National Oceanic and Atmospheric Administration.
droughtmonitor.unl.edu/CurrentMap/StateDroughtMonitor.aspx?NV



Nevada Soil Moisture Map for the Week of June 26 - July 2, 2023

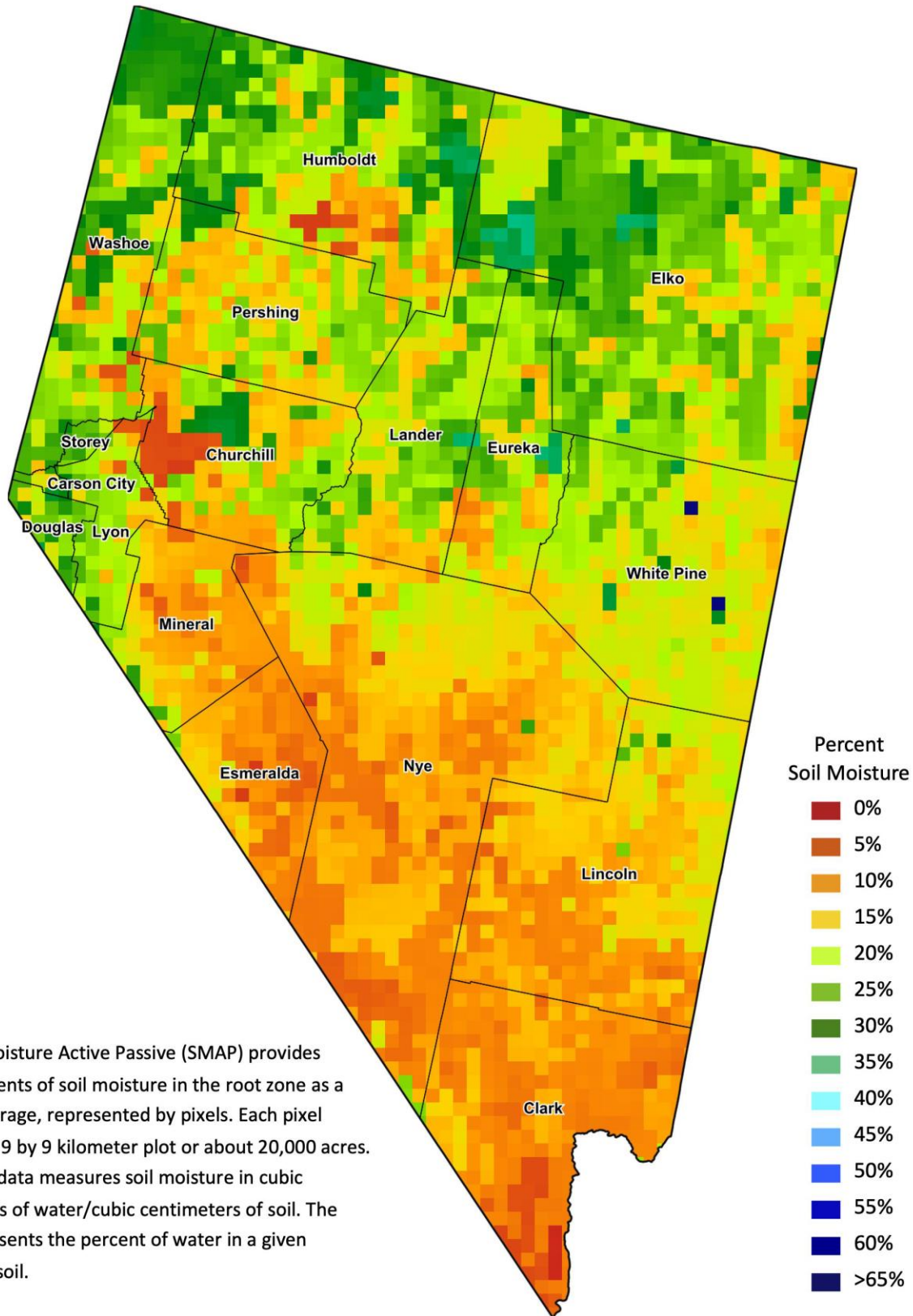

The Soil Moisture Active Passive (SMAP) provides measurements of soil moisture in the root zone as a weekly average, represented by pixels. Each pixel represents 9 by 9 kilometer plot or about 20,000 acres. The SMAP data measures soil moisture in cubic centimeters of water/cubic centimeters of soil. The scale represents the percent of water in a given volume of soil.