



Nevada Crop Progress & Condition

Pacific Regional Office · 650 Capitol Mall 6-100 · Sacramento, CA 95812-1258 · (916) 738-6600 · www.nass.usda.gov/nv

Week Ending June 20, 2021

Released June 21, 2021

Weather Summary

The average lows for Nevada ranged from 48 degrees in Elko and Ely to 83 degrees in Las Vegas. The average highs ranged from 95 degrees in Eureka to 116 degrees in Las Vegas. Precipitation for the state was only observed in Eureka with 0.03 inches.

Crops Summary

Days Suitable for Fieldwork: 7.0 days. Topsoil Moisture: 30% very short, 25% short, and 45% adequate. Subsoil Moisture: 35% very short, 30% short, and 35% adequate. Pasture and Range Condition: 35% Very Poor, 25% Poor, and 40% Fair.

Week of 06/14/2021 through 06/20/2021

Station	High	Low	Average	Departure from Normal ¹	Precipitation ²
Reno	102	54	78	10	0.00
Elko	99	48	75	12	0.00
Ely	97	48	73	13	0.00
Winnemucca	101	53	76	11	0.00
Eureka	95	50	73	12	0.03
Tonopah	100	50	79	10	0.00
Las Vegas	116	83	101	14	0.00

¹ Normal periods 1980-2010 used in departure from normal calculations.

² Rain or melted snow/ice.

Data retrieved from NOAA and NWS. Calculated by USDA NASS.

All rights reserved.



Nevada Soil Moisture Map for the Week of June 7 - 13, 2021

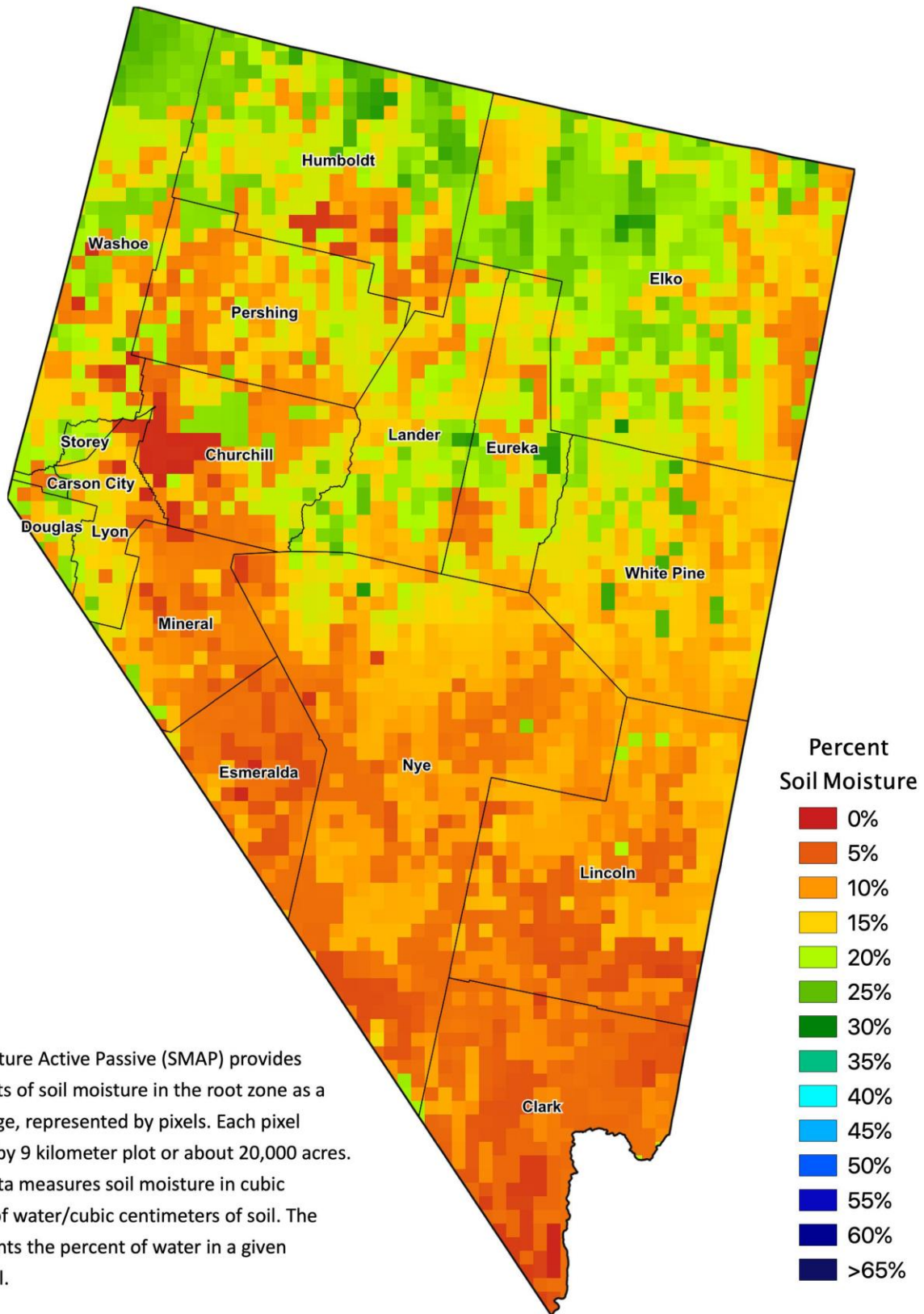

The Soil Moisture Active Passive (SMAP) provides measurements of soil moisture in the root zone as a weekly average, represented by pixels. Each pixel represents 9 by 9 kilometer plot or about 20,000 acres. The SMAP data measures soil moisture in cubic centimeters of water/cubic centimeters of soil. The scale represents the percent of water in a given volume of soil.