



Nevada Crop Progress & Condition

Pacific Regional Office · 650 Capitol Mall 6-100 · Sacramento, CA 95812-1258 · (916) 738-6600 · www.nass.usda.gov/nv

Week Ending June 13, 2021

Released June 14, 2021

Weather Summary

The average lows for Nevada ranged from 24 degrees in Ely to 65 degrees in Las Vegas. The average highs ranged from 90 degrees in Ely to 109 degrees in Las Vegas. Precipitation for the state was only observed in Winnemucca with 0.05 inches.

Crops Summary

Days Suitable for Fieldwork: 7.0 days. Topsoil Moisture: 30% very short, 25% short, and 45% adequate. Subsoil Moisture: 35% very short, 30% short, and 35% adequate. Pasture and Range Condition: 35% Very Poor, 25% Poor, and 40% Fair.

Week of 06/07/2021 through 06/13/2021

Station	High	Low	Average	Departure from Normal ¹	Precipitation ²
Reno	93	39	65	-1	0.00
Elko	96	34	64	4	0.00
Ely	90	24	61	3	0.00
Winnemucca	96	42	63	0	0.05
Eureka	92	35	60	2	0.00
Tonopah	92	42	66	0	0.00
Las Vegas	109	65	84	-1	0.00

¹ Normal periods 1980-2010 used in departure from normal calculations.

² Rain or melted snow/ice.

Data retrieved from NOAA and NWS. Calculated by USDA NASS.

All rights reserved.



Nevada Soil Moisture Map for the Week of May 31 - June 6, 2021

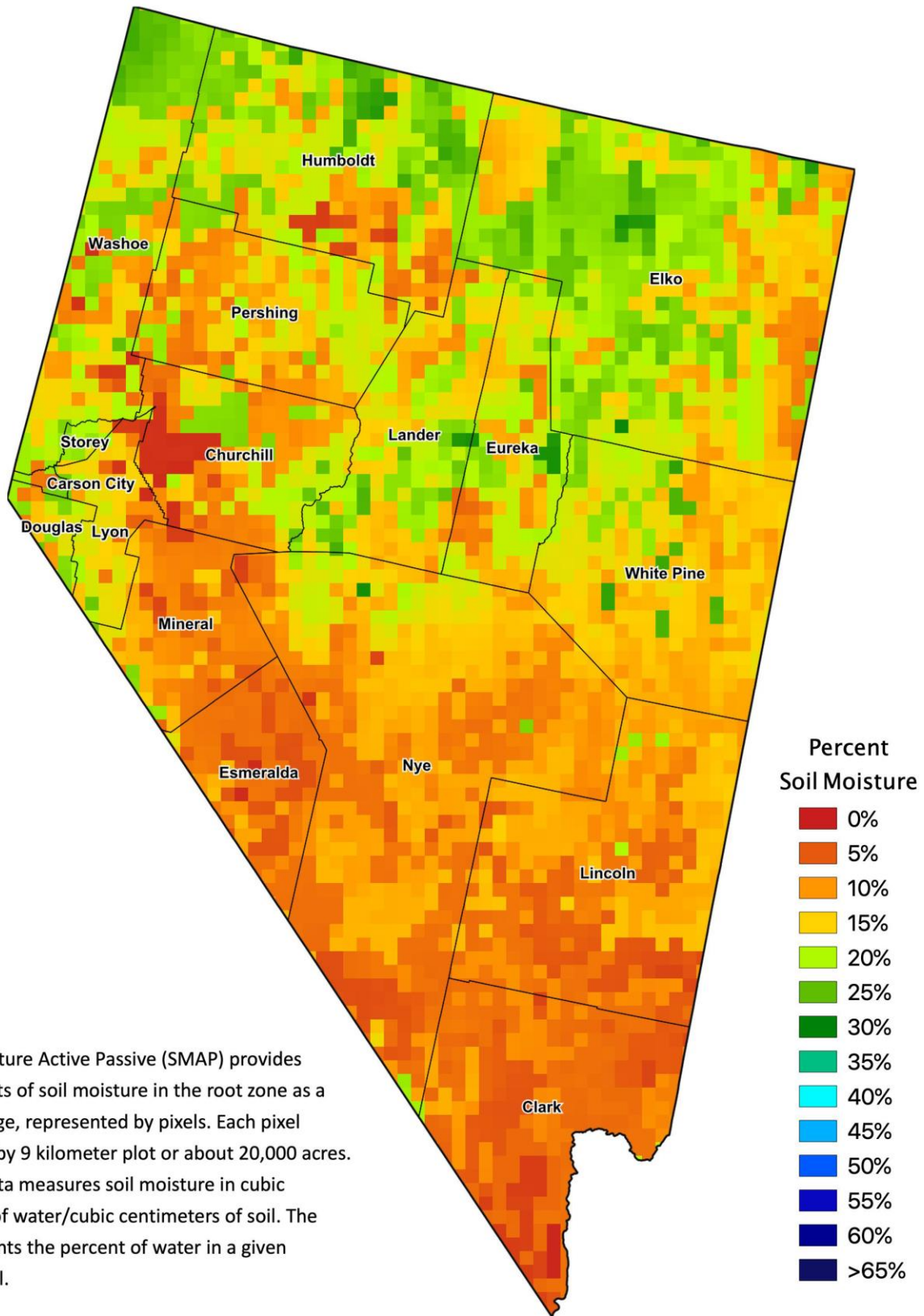

The Soil Moisture Active Passive (SMAP) provides measurements of soil moisture in the root zone as a weekly average, represented by pixels. Each pixel represents 9 by 9 kilometer plot or about 20,000 acres. The SMAP data measures soil moisture in cubic centimeters of water/cubic centimeters of soil. The scale represents the percent of water in a given volume of soil.