



Nevada Crop Progress & Condition

Pacific Regional Office · 650 Capitol Mall 6-100 · Sacramento, CA 95812-1258 · (916) 738-6600 · www.nass.usda.gov/nv

Week Ending May 30, 2021

Released June 1, 2021

Weather Summary

The average lows for Nevada ranged from 23 degrees in Ely to 64 degrees in Las Vegas. The average highs ranged from 76 degrees in Eureka to 98 degrees in Las Vegas. Precipitation for the state was only observed in Eureka with 0.01 inches.

Crops Summary

Days Suitable for Fieldwork: 7.0 days. Topsoil Moisture: 15% very short, 15% short, and 70% adequate. Subsoil Moisture: 20% very short, 20% short, and 60% adequate. Pasture and Range Condition: 25% Very Poor, 15% Poor, and 60% Fair.

Week of 05/24/2021 through 05/30/2021

| Station | High | Low | Average | Departure from Normal ¹ | Precipitation ² |
|------------|------|-----|---------|------------------------------------|----------------------------|
| Reno | 86 | 38 | 64 | 2 | 0.00 |
| Elko | 81 | 34 | 57 | 1 | 0.00 |
| Ely | 81 | 23 | 55 | 1 | 0.00 |
| Winnemucca | 85 | 34 | 57 | -2 | 0.00 |
| Eureka | 76 | 31 | 53 | -1 | 0.01 |
| Tonopah | 85 | 36 | 65 | 3 | 0.00 |
| Las Vegas | 98 | 64 | 82 | 1 | 0.00 |

¹ Normal periods 1980-2010 used in departure from normal calculations.

² Rain or melted snow/ice.

Data retrieved from NOAA and NWS. Calculated by USDA NASS.

All rights reserved.



Nevada Soil Moisture Map for the Week of May 17 - 23, 2021

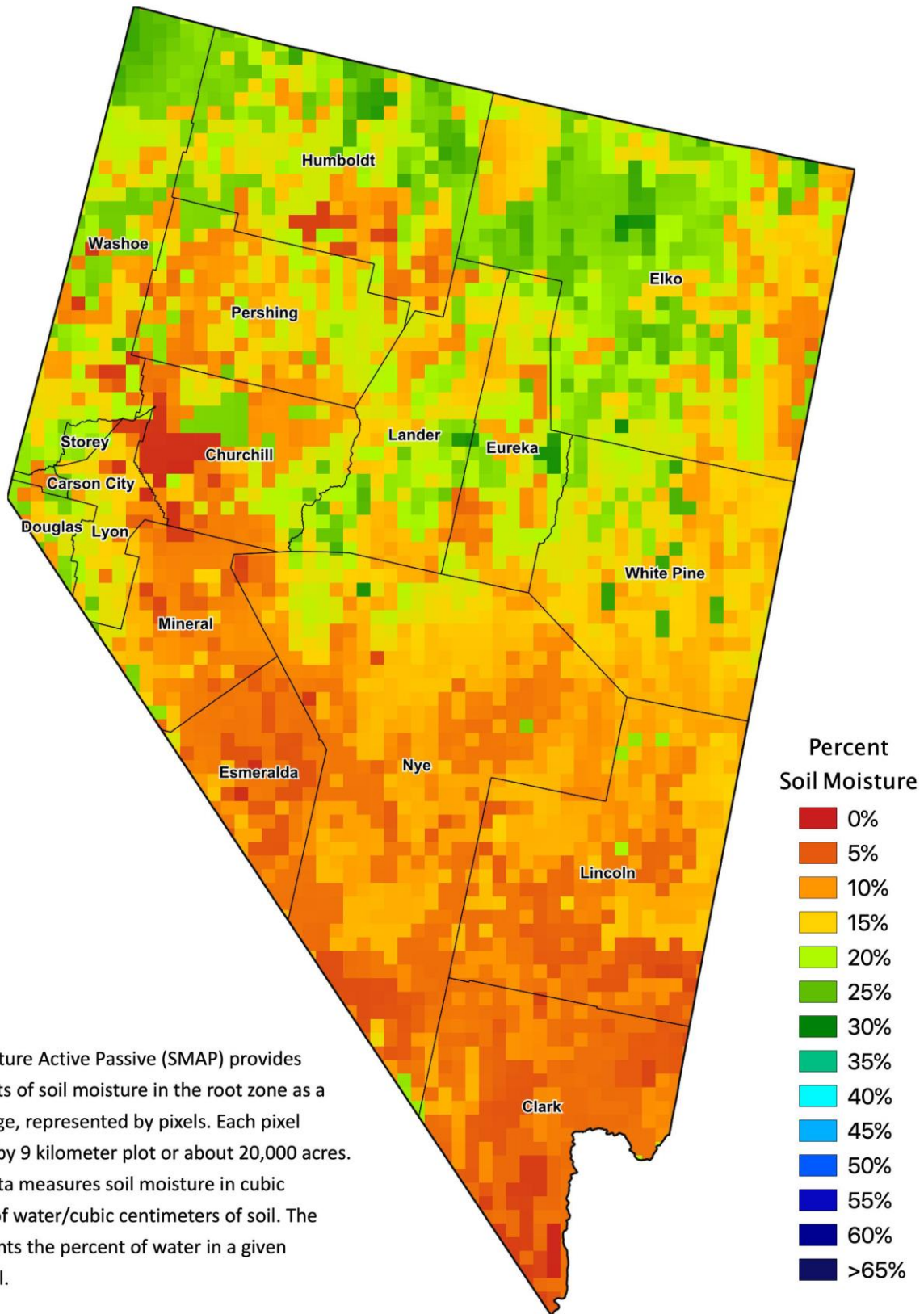

The Soil Moisture Active Passive (SMAP) provides measurements of soil moisture in the root zone as a weekly average, represented by pixels. Each pixel represents 9 by 9 kilometer plot or about 20,000 acres. The SMAP data measures soil moisture in cubic centimeters of water/cubic centimeters of soil. The scale represents the percent of water in a given volume of soil.