

ALFALFA HAY COUNTY ESTIMATES – 2007

District and County	Acres Harv.	Yield Harv. Acre	Production	District and County	Acres Harv.	Yield Harv. Acre	Production
		(Tons)				(Tons)	
Ballard	900	2.1	1,890	Anderson	2,400	1.5	3,600
Combined Counties	3,600	1.56	5,600	Bath	3,200	2.6	8,320
DISTRICT 1	4,500	1.66	7,490	Bourbon	7,900	1.6	12,640
Caldwell	1,900	2.5	4,750	Boyle	3,100	1.9	5,890
Christian	3,600	1.4	5,040	Clark	2,700	2.2	5,940
Crittenden	1,000	1.8	1,800	Fayette	2,600	1.6	4,160
Daviess	1,200	2.6	3,120	Fleming	15,200	1.5	22,800
Hancock	700	3.0	2,100	Franklin	2,300	1.7	3,910
Logan	2,400	2.0	4,800	Garrard	4,900	1.5	7,350
Simpson	2,100	1.3	2,730	Harrison	6,400	1.5	9,600
Todd	1,500	2.1	3,150	Jessamine	2,400	1.7	4,080
Combined Counties	4,600	1.83	8,440	Lincoln	11,100	1.6	17,760
DISTRICT 2	19,000	1.89	35,930	Madison	3,100	1.7	5,270
Barren	9,800	1.9	18,620	Mason	11,800	1.6	18,880
Breckinridge	3,000	2.5	7,500	Mercer	8,200	1.2	9,840
Bullitt	1,700	2.0	3,400	Montgomery	2,600	2.8	7,280
Casey	4,600	1.6	7,360	Nicholas	5,200	2.1	10,920
Edmonson	1,000	1.4	1,400	Robertson	800	2.5	2,000
Hardin	8,400	1.8	15,120	Scott	4,500	1.5	6,750
Hart	11,200	2.1	23,520	Shelby	11,800	1.2	14,160
Jefferson	900	1.3	1,170	Spencer	4,100	1.5	6,150
Larue	4,300	1.6	6,880	Washington	5,000	2.1	10,500
Marion	4,000	1.9	7,600	Woodford	3,900	2.0	7,800
Meade	6,200	2.1	13,020	DISTRICT 5	125,200	1.64	205,600
Metcalfe	4,000	2.3	9,200	Carter	1,200	2.5	3,000
Nelson	7,900	2.1	16,590	Lewis	3,100	2.9	8,990
Russell	1,600	1.4	2,240	Pulaski	5,400	2.6	14,040
Warren	4,400	2.2	9,680	Rockcastle	3,300	2.6	8,580
Combined Counties	16,200	2.12	34,420	Rowan	700	1.3	910
DISTRICT 3	89,200	1.99	177,720	Combined Counties	11,400	1.60	18,290
Boone	2,300	1.1	2,530	DISTRICT 6	25,100	2.14	53,810
Bracken	4,100	1.5	6,150	KENTUCKY	300,000	1.80	540,000
Campbell	1,200	1.3	1,560				
Carroll	1,400	1.5	2,100				
Gallatin	1,000	1.8	1,800				
Grant	3,900	1.7	6,630				
Henry	7,100	1.6	11,360				
Kenton	1,800	1.9	3,420				
Oldham	2,400	1.5	3,600				
Owen	4,400	1.7	7,480				
Pendleton	4,100	2.0	8,200				
Trimble	3,300	1.4	4,620				
DISTRICT 4	37,000	1.61	59,450				

TOP PRODUCING COUNTIES

(Tons)

Hart	23,520
Fleming	22,800
Mason	18,880
Barren	18,620
Lincoln	17,760

ALFALFA HAY PRODUCTION – 2007

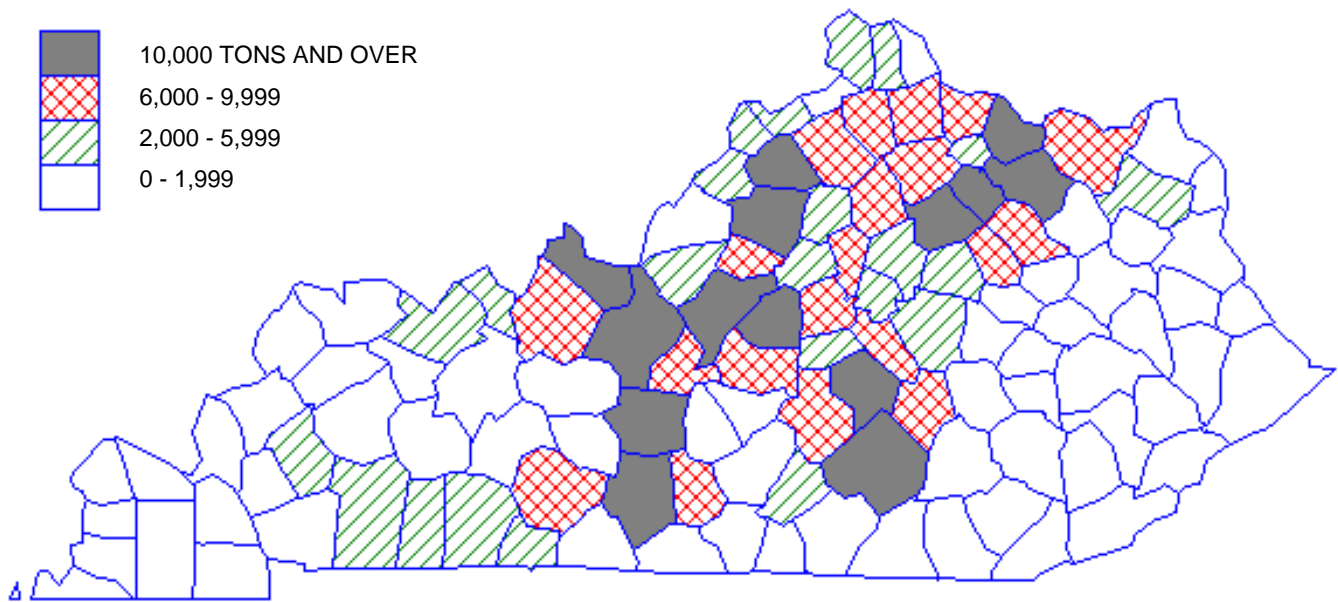

Kentucky Alfalfa Hay Acres Harvested (1970 - 2007)

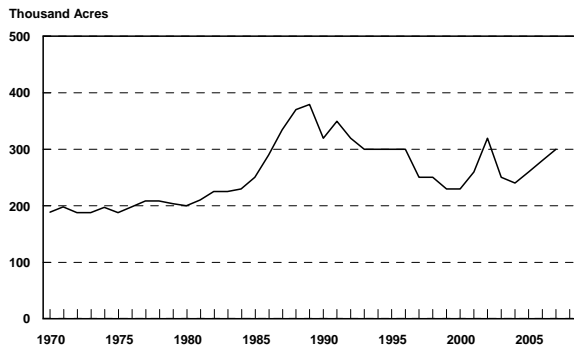

Kentucky Alfalfa Hay Yield Per Harvested Acre (1970 - 2007)

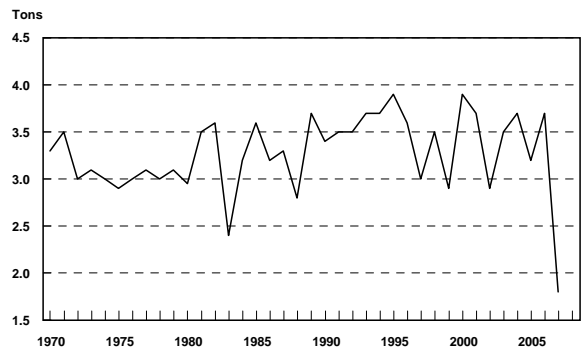

Kentucky Alfalfa Hay Production (1970 - 2007)

