

CORN FOR ALL PURPOSES COUNTY ESTIMATES - 2007

District and County	Acres Planted	Acres Harv. ^{1/}	Yield Harv. Acre	Production	District and County	Acres Planted	Acres Harv. ^{1/}	Yield Harv. Acre	Production
				(Bushels)					(Bushels)
Ballard	31,400	30,800	169	5,205,200	Bath	2,300	2,000	116	232,000
Calloway	42,500	42,100	79	3,325,900	Bourbon	2,500	2,300	107	246,100
Carlisle	24,600	24,100	161	3,880,100	Boyle	3,100	1,500	92	138,000
Fulton	31,600	31,400	146	4,584,400	Clark	1,900	1,700	124	210,800
Graves	69,600	68,800	133	9,150,400	Fayette	3,400	3,300	131	432,300
Hickman	46,200	45,900	155	7,114,500	Fleming	3,900	2,100	108	226,800
Livingston	12,400	11,900	122	1,451,800	Franklin	1,100	900	92	82,800
Lyon	8,100	8,000	114	912,000	Harrison	3,300	2,600	105	273,000
McCracken	19,500	19,300	147	2,837,100	Jessamine	1,400	1,100	78	85,800
Marshall	15,400	15,200	99	1,504,800	Lincoln	9,400	6,800	111	754,800
Trigg	26,000	25,700	97	2,492,900	Madison	1,700	1,000	117	117,000
DISTRICT 1	327,300	323,200	131.4	42,459,100	Mason	7,000	4,700	117	549,900
Caldwell	27,400	26,600	118	3,138,800	Mercer	2,300	1,300	66	85,800
Christian	91,400	89,700	91	8,162,700	Montgomery	1,900	1,400	87	121,800
Crittenden	14,500	14,200	123	1,746,600	Nicholas	1,200	700	45	31,500
Daviess	77,200	76,400	157	11,994,800	Shelby	18,700	15,600	93	1,450,800
Hancock	8,300	8,100	146	1,182,600	Spencer	4,500	4,100	110	451,000
Henderson	87,400	86,900	147	12,774,300	Washington	5,300	3,900	96	374,400
Hopkins	35,600	35,200	142	4,998,400	Woodford	1,900	1,500	120	180,000
Logan	66,000	63,200	96	6,067,200	Combined Counties	4,600	2,500	78.1	195,300
McLean	51,700	51,300	157	8,054,100	DISTRICT 5	81,400	61,000	102.3	6,239,900
Muhlenberg	16,700	16,500	121	1,996,500	Carter	800	700	107	74,900
Ohio	32,400	32,100	167	5,360,700	Estill	700	600	126	75,600
Simpson	40,900	39,700	94	3,731,800	Knox	900	700	89	62,300
Todd	50,400	48,900	111	5,427,900	Lewis	2,900	2,600	104	270,400
Union	95,900	95,000	156	14,820,000	Pulaski	9,200	7,300	102	744,600
Webster	45,800	45,500	145	6,597,500	Rockcastle	1,500	1,100	77	84,700
DISTRICT 2	741,600	729,300	131.7	96,053,900	Rowan	900	800	136	108,800
Adair	8,500	3,800	109	414,200	Wayne	6,000	5,500	134	737,000
Allen	3,300	2,900	114	330,600	Whitley	1,000	800	98	78,400
Barren	19,400	11,600	154	1,786,400	Combined Counties	6,800	4,900	100.0	489,880
Breckinridge	17,400	17,000	139	2,363,000	DISTRICT 6	30,700	25,000	109.1	2,726,580
Bullitt	3,000	2,700	98	264,600	KENTUCKY	1,450,000	1,360,000	129.0	175,440,000
Butler	17,100	16,800	173	2,906,400					
Casey	4,700	3,700	124	458,800					
Clinton	1,800	1,300	147	191,100					
Cumberland	2,000	1,800	95	171,000					
Edmonson	3,400	2,900	81	234,900					
Grayson	10,900	9,100	108	982,800					
Green	5,100	4,000	106	424,000					
Hardin	27,700	26,600	122	3,245,200					
Hart	4,800	3,000	89	267,000					
Jefferson	1,600	1,500	111	166,500					
Larue	18,000	17,200	136	2,339,200					
Marion	12,800	9,200	119	1,094,800					
Meade	13,100	12,800	138	1,766,400					
Metcalfe	4,400	2,000	115	230,000					
Monroe	6,000	2,100	123	258,300					
Nelson	15,800	13,000	98	1,274,000					
Russell	5,200	3,100	108	334,800					
Taylor	9,500	7,500	134	1,005,000					
Warren	33,300	29,300	117	3,428,100					
DISTRICT 3	248,800	204,900	126.6	25,937,100					
Boone	2,200	2,000	94	188,000					
Bracken	1,700	1,000	135	135,000					
Carroll	1,700	1,600	130	208,000					
Gallatin	1,000	900	152	136,800					
Henry	3,900	3,200	93	297,600					
Oldham	4,000	3,600	156	561,600					
Pendleton	1,600	1,500	112	168,000					
Trimble	1,500	1,400	127	177,800					
Combined Counties	2,600	1,400	107.6	150,620					
DISTRICT 4	20,200	16,600	121.9	2,023,420					

TOP PRODUCING COUNTIES (Bushels)

Union	14,820,000
Henderson	12,774,300
Daviess	11,994,800
Graves	9,150,400
Christian	8,162,700

^{1/}Harvested for Grain.

CORN FOR GRAIN PRODUCTION – 2007

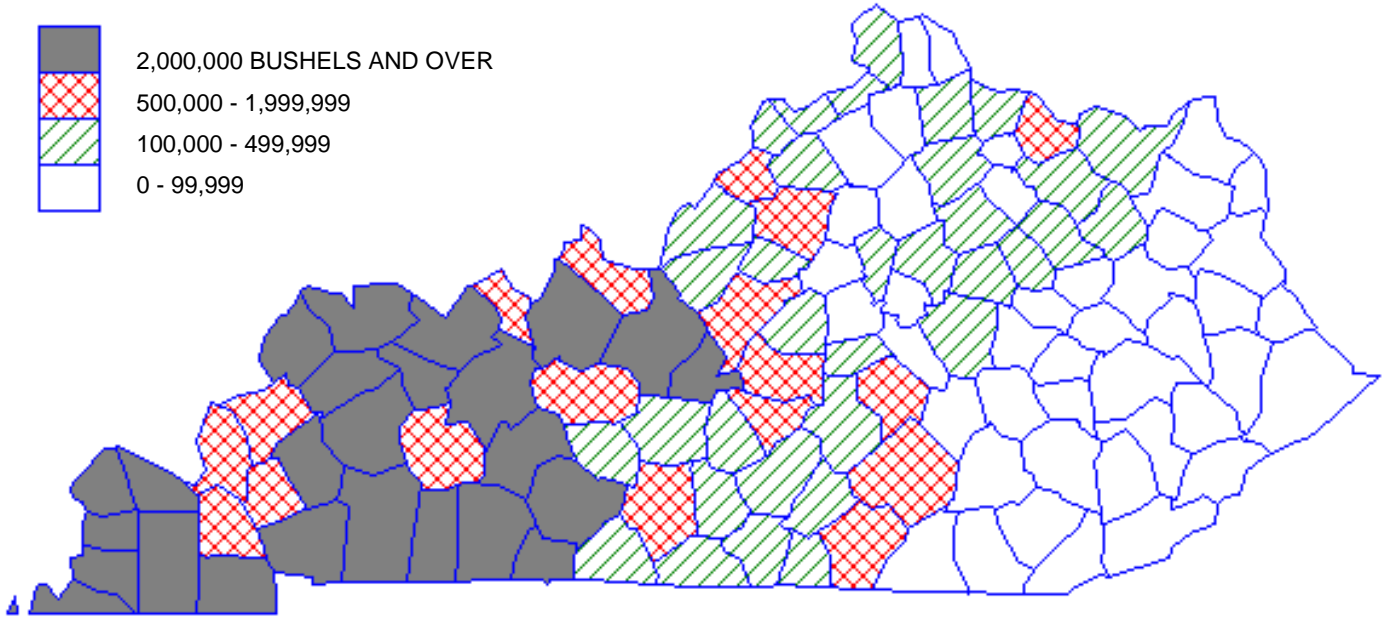
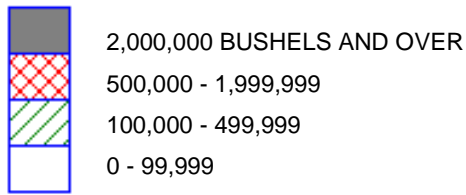

**Kentucky Corn
All Acres Planted
(1970 - 2007)**

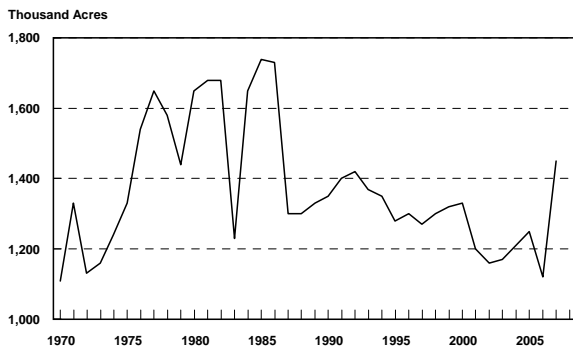

**Kentucky Corn
Acres Harvested for Grain
(1970 - 2007)**

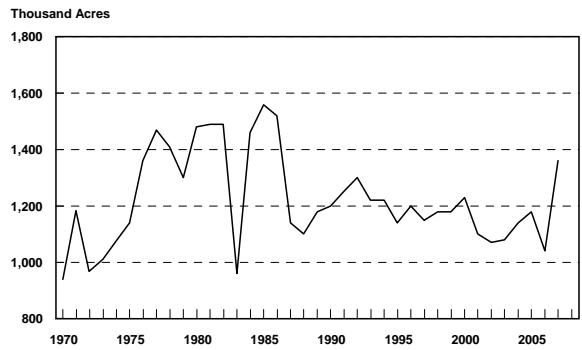

**Kentucky Corn
Yield Per Harvested Acre
(1970 - 2007)**

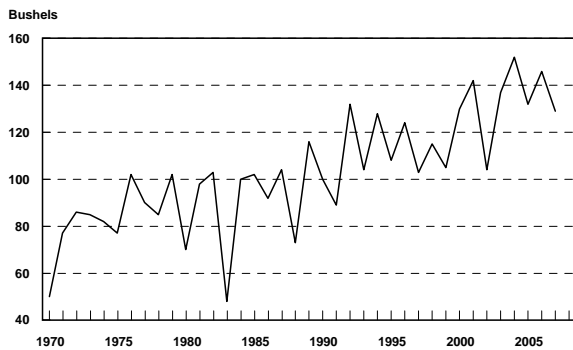

**Kentucky Corn
Total Grain Production
(1970 - 2007)**

