

WINTER WHEAT COUNTY ESTIMATES – 2005

| District and County | Acres Planted | Acres Harv. <u>1/</u> | Yield Harv. Acre | Production | District and County | Acres Planted | Acres Harv. <u>1/</u> | Yield Harv. Acre | Production |
|--------------------------|---------------|-----------------------|------------------|------------------|--------------------------|---------------|-----------------------|------------------|------------------|
| | | | | (Bushels) | | | | | (Bushels) |
| Ballard | 10,600 | 9,800 | 62 | 607,600 | Henry | 1,700 | 500 | 48 | 24,000 |
| Calloway | 14,000 | 13,000 | 63 | 819,000 | Oldham | 1,200 | 1,000 | 76 | 76,000 |
| Carlisle | 3,800 | 3,200 | 60 | 192,000 | Owen | 1,800 | 900 | 49 | 44,100 |
| Fulton | 10,100 | 10,000 | 67 | 670,000 | Other Counties <u>2/</u> | 5,300 | 600 | 43.8 | 26,300 |
| Graves | 13,800 | 12,500 | 66 | 825,000 | DISTRICT 4 | 10,000 | 3,000 | 56.8 | 170,400 |
| Hickman | 12,900 | 12,700 | 60 | 762,000 | Bourbon | 2,300 | 700 | 53 | 37,100 |
| Livingston | 1,800 | 1,200 | 62 | 74,400 | Lincoln | 2,400 | 700 | 62 | 43,400 |
| Lyon | 1,600 | 1,300 | 64 | 83,200 | Shelby | 3,100 | 1,600 | 59 | 94,400 |
| McCracken | 2,000 | 1,900 | 58 | 110,200 | Washington | 2,000 | 600 | 61 | 36,600 |
| Marshall | 1,900 | 1,800 | 62 | 111,600 | Other Counties <u>2/</u> | 22,000 | 3,400 | 52.3 | 177,800 |
| Trigg | 12,000 | 11,100 | 74 | 821,400 | DISTRICT 5 | 31,800 | 7,000 | 55.6 | 389,300 |
| DISTRICT 1 | 84,500 | 78,500 | 64.7 | 5,076,400 | Pulaski | 3,900 | 600 | 66 | 39,600 |
| Caldwell | 8,700 | 8,000 | 71 | 568,000 | Wayne | 1,500 | 900 | 78 | 70,200 |
| Christian | 48,500 | 47,000 | 73 | 3,431,000 | Other Counties <u>2/</u> | 6,800 | 700 | 45.7 | 32,000 |
| Crittenden | 2,200 | 1,700 | 65 | 110,500 | DISTRICT 6 | 12,200 | 2,200 | 64.5 | 141,800 |
| Daviess | 11,000 | 9,700 | 66 | 640,200 | KENTUCKY | 390,000 | 300,000 | 68.0 | 20,400,000 |
| Hancock | 2,500 | 2,000 | 60 | 120,000 | | | | | |
| Henderson | 4,100 | 3,900 | 76 | 296,400 | | | | | |
| Hopkins | 2,400 | 2,200 | 54 | 118,800 | | | | | |
| Logan | 35,200 | 33,500 | 76 | 2,546,000 | | | | | |
| McLean | 5,100 | 4,600 | 65 | 299,000 | | | | | |
| Muhlenberg | 2,200 | 1,800 | 39 | 70,200 | | | | | |
| Ohio | 1,600 | 1,100 | 53 | 58,300 | | | | | |
| Simpson | 22,800 | 22,000 | 66 | 1,452,000 | | | | | |
| Todd | 29,400 | 28,500 | 71 | 2,023,500 | | | | | |
| Union | 9,800 | 9,400 | 61 | 573,400 | | | | | |
| Webster | 1,800 | 1,600 | 60 | 96,000 | | | | | |
| DISTRICT 2 | 187,300 | 177,000 | 70.1 | 12,403,300 | | | | | |
| Barren | 6,200 | 1,900 | 85 | 161,500 | | | | | |
| Breckinridge | 3,800 | 2,300 | 47 | 108,100 | | | | | |
| Bullitt | 1,000 | 800 | 57 | 45,600 | | | | | |
| Butler | 1,100 | 800 | 34 | 27,200 | | | | | |
| Grayson | 1,600 | 600 | 60 | 36,000 | | | | | |
| Hardin | 3,300 | 2,000 | 61 | 122,000 | | | | | |
| Larue | 2,600 | 1,300 | 68 | 88,400 | | | | | |
| Marion | 4,000 | 2,000 | 56 | 112,000 | | | | | |
| Meade | 3,700 | 3,100 | 61 | 189,100 | | | | | |
| Nelson | 4,500 | 2,700 | 53 | 143,100 | | | | | |
| Taylor | 3,100 | 600 | 64 | 38,400 | | | | | |
| Warren | 12,900 | 11,800 | 85 | 1,003,000 | | | | | |
| Other Counties <u>2/</u> | 16,400 | 2,400 | 60.2 | 144,400 | | | | | |
| DISTRICT 3 | 64,200 | 32,300 | 68.7 | 2,218,800 | | | | | |

TOP PRODUCING COUNTIES

(Bushels)

| | |
|-----------|-----------|
| Christian | 3,431,000 |
| Logan | 2,546,000 |
| Todd | 2,023,500 |
| Simpson | 1,452,000 |
| Warren | 1,003,000 |

1/Harvested for Grain. 2/Less than 500 acres harvested included in "Other Counties".

WINTER WHEAT PRODUCTION – 2005

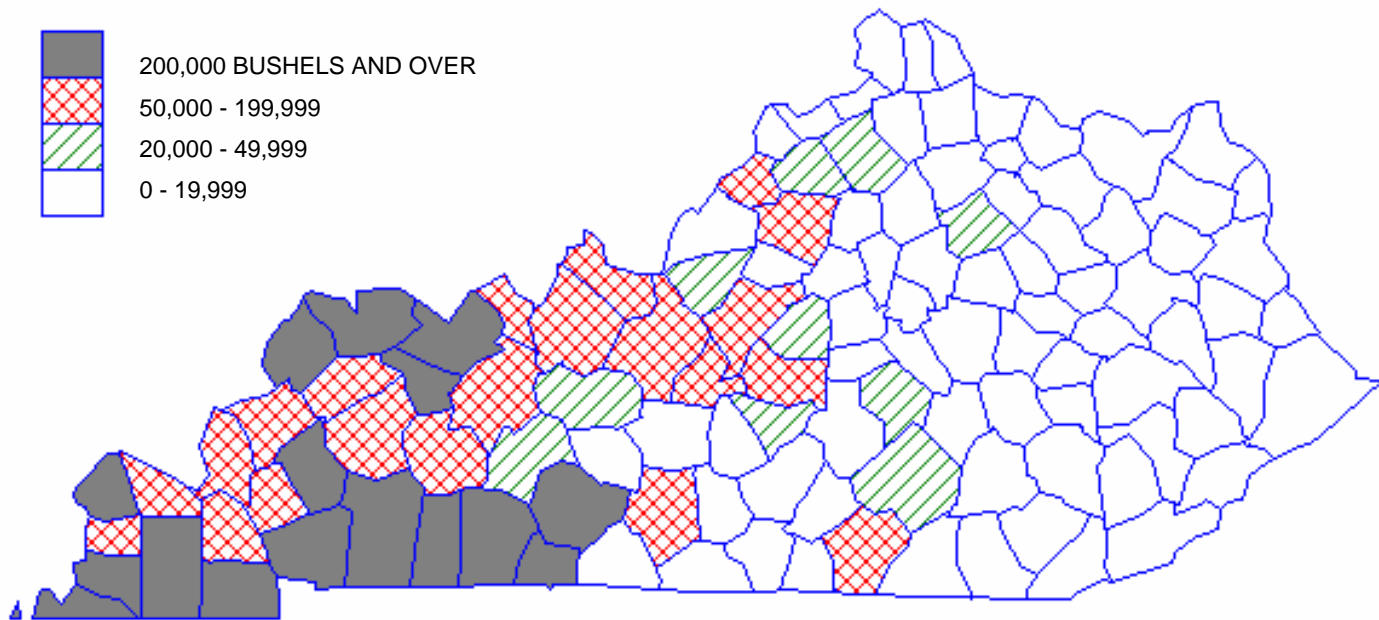

**Kentucky Winter Wheat
All Acres Planted
(1970 - 2005)**

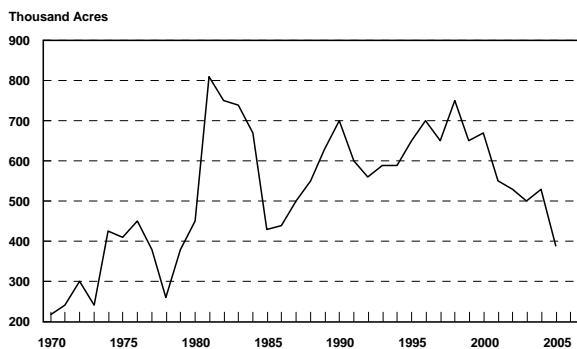

**Kentucky Winter Wheat
Acres Harvested for Grain
(1970 - 2005)**

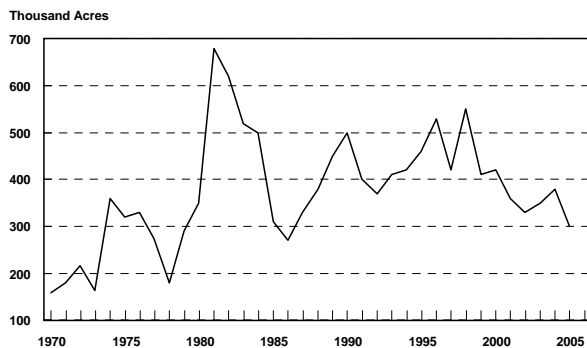

**Kentucky Winter Wheat
Yield Per Harvested Acre
(1970 - 2005)**

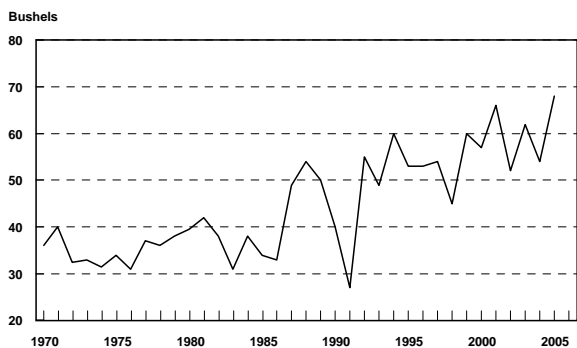

**Kentucky Winter Wheat
Total Grain Production
(1970 - 2005)**

