

## BURLEY TOBACCO COUNTY ESTIMATES – 2005

District and County	Acres Harv.	Yield Harv. Acre	Production (Pounds)	District and County	Acres Harv.	Yield Harv. Acre	Production (Pounds)
Ballard	300	1,670	501,000	Anderson	270	1,780	480,600
Calloway	310	2,355	730,100	Bath	920	2,065	1,899,800
Carlisle	75	1,795	134,600	Bourbon	1,980	2,075	4,108,500
Graves	350	2,145	750,800	Boyle	480	2,215	1,063,200
Lyon	90	1,845	166,100	Clark	1,040	2,155	2,241,200
McCracken	150	1,605	240,800	Fayette	1,740	2,055	3,575,700
Marshall	85	2,375	201,900	Fleming	1,830	1,990	3,641,700
Trigg	450	1,590	715,500	Franklin	550	2,005	1,102,800
Other Counties	15	1,740	26,100	Garrard	590	2,145	1,265,600
<b>DISTRICT 1</b>	<b>1,825</b>	<b>1,900</b>	<b>3,466,900</b>	Harrison	1,420	2,305	3,273,100
Caldwell	280	2,220	621,600	Jessamine	600	1,990	1,194,000
Christian	1,740	2,335	4,062,900	Lincoln	870	1,860	1,618,200
Daviess	1,710	2,200	3,762,000	Madison	1,200	2,195	2,634,000
Hancock	400	2,095	838,000	Mason	1,970	2,105	4,146,900
Henderson	310	2,325	720,800	Mercer	700	2,350	1,645,000
Hopkins	80	2,270	181,600	Montgomery	1,090	1,925	2,098,300
Logan	860	2,205	1,896,300	Nicholas	1,240	1,755	2,176,200
McLean	380	2,295	872,100	Robertson	370	1,925	712,300
Muhlenberg	250	2,175	543,800	Scott	1,320	2,395	3,161,400
Ohio	320	1,980	633,600	Shelby	2,140	1,860	3,980,400
Simpson	440	2,170	954,800	Spencer	570	1,825	1,040,300
Todd	550	2,415	1,328,300	Washington	1,170	2,165	2,533,100
Webster	140	2,205	308,700	Woodford	1,320	2,265	2,989,800
Other Counties	15	2,085	31,300	<b>DISTRICT 5</b>	<b>25,380</b>	<b>2,070</b>	<b>52,582,100</b>
<b>DISTRICT 2</b>	<b>7,475</b>	<b>2,240</b>	<b>16,755,800</b>	Breathitt	170	1,950	331,500
Adair	850	1,955	1,661,800	Carter	470	1,790	841,300
Allen	1,030	1,860	1,915,800	Clay	290	1,710	495,900
Barren	2,400	2,145	5,148,000	Elliott	170	1,700	289,000
Breckinridge	1,800	2,095	3,771,000	Estill	230	2,280	524,400
Bullitt	160	1,865	298,400	Greenup	350	1,735	607,300
Butler	140	2,235	312,900	Jackson	340	1,430	486,200
Casey	820	1,995	1,635,900	Johnson	35	2,060	72,100
Clinton	430	1,755	754,700	Knox	80	1,750	140,000
Cumberland	370	1,885	697,500	Laurel	370	1,900	703,000
Edmonson	250	2,115	528,800	Lawrence	80	1,610	128,800
Grayson	660	1,945	1,283,700	Lee	40	1,375	55,000
Green	1,250	1,945	2,431,300	Lewis	900	1,980	1,782,000
Hardin	760	2,095	1,592,200	Magoffin	120	1,300	156,000
Hart	1,970	1,975	3,890,800	Menifee	140	1,460	204,400
Jefferson	75	1,955	146,600	Morgan	200	1,840	368,000
Larue	890	1,995	1,775,600	Owsley	130	1,575	204,800
Marion	1,230	2,125	2,613,800	Powell	90	1,970	177,300
Meade	530	1,655	877,200	Pulaski	1,050	2,010	2,110,500
Metcalfe	890	2,000	1,780,000	Rockcastle	390	2,075	809,300
Monroe	660	1,975	1,303,500	Rowan	160	2,040	326,400
Nelson	830	1,940	1,610,200	Wayne	370	2,300	851,000
Russell	620	2,015	1,249,300	Whitley	90	1,480	133,200
Taylor	1,030	2,055	2,116,700	Wolfe	160	1,890	302,400
Warren	1,000	1,930	1,930,000	Other Counties	15	1,720	25,800
<b>DISTRICT 3</b>	<b>20,645</b>	<b>2,000</b>	<b>41,325,700</b>	<b>DISTRICT 6</b>	<b>6,440</b>	<b>1,885</b>	<b>12,125,600</b>
Boone	650	1,575	1,023,800	<b>KENTUCKY</b>	<b>70,000</b>	<b>2,050</b>	<b>143,500,000</b>
Bracken	850	2,060	1,751,000				
Campbell	65	2,050	133,300				
Carroll	410	1,900	779,000				
Gallatin	380	2,250	855,000				
Grant	600	2,350	1,410,000				
Henry	1,760	2,110	3,713,600				
Kenton	150	2,250	337,500				
Oldham	140	1,930	270,200				
Owen	1,380	2,130	2,939,400				
Pendleton	1,190	2,195	2,612,100				
Trimble	660	2,150	1,419,000				
<b>DISTRICT 4</b>	<b>8,235</b>	<b>2,095</b>	<b>17,243,900</b>				

### TOP PRODUCING COUNTIES

	(Pounds)
Barren	5,148,000
Mason	4,146,900
Bourbon	4,108,500
Christian	4,062,900
Shelby	3,980,400

# BURLEY TOBACCO PRODUCTION – 2005

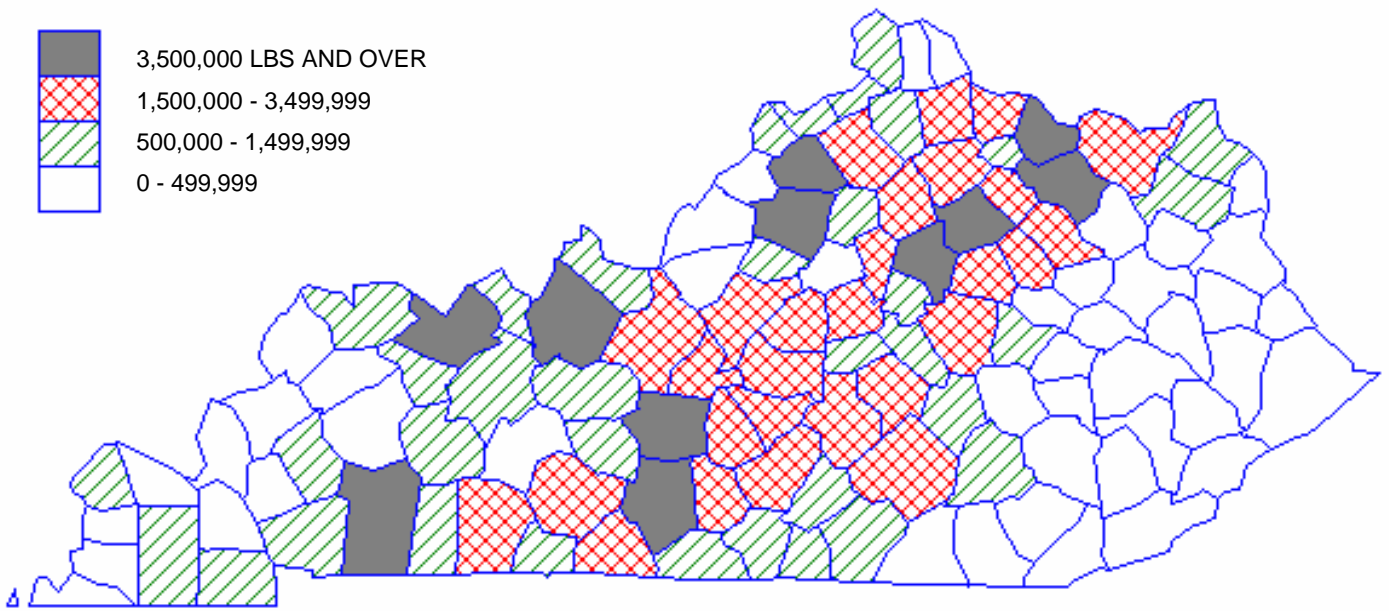

**Kentucky Burley Tobacco  
Harvested Acres  
(1970 - 2005)**

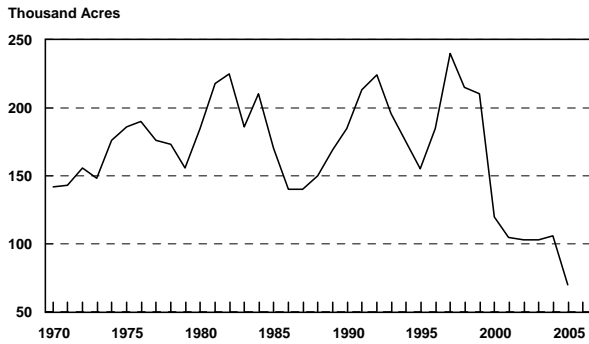

**Kentucky Burley Tobacco  
Yield Per Harvested Acre  
(1970 - 2005)**

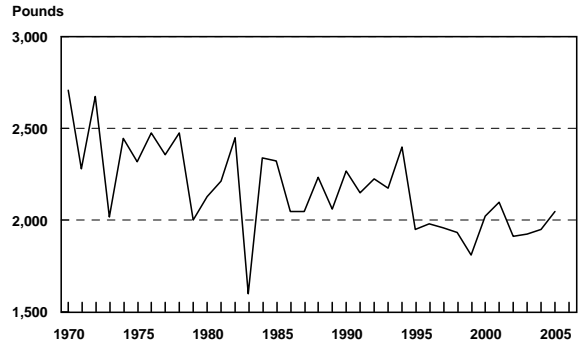

**Kentucky Burley Tobacco  
Production  
(1970 - 2005)**

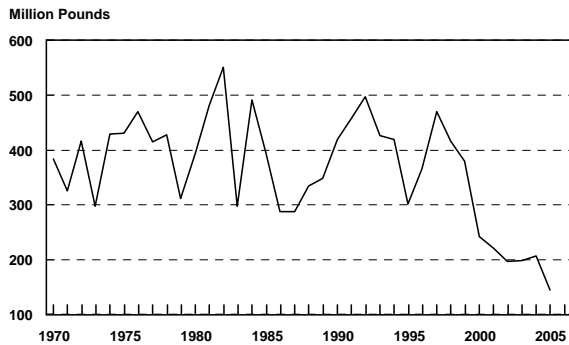

**Kentucky Tobacco  
Cash Receipts  
(1980 - 2005)**

