

Iowa is divided into agricultural statistics districts for convenience in compiling and presenting statistical information on crops and livestock. These nine districts are outlined on the above map. The districts are designated as follows: Northwest (NW), West Central (WC), Southwest (SW), North Central (NC), Central (C), South Central (SC), Northeast (NE), East Central (EC), and Southeast (SE). In this bulletin, tables with statistical information by county have the counties grouped alphabetically within each district. Totals and averages are shown for each district.

Following is an alphabetical list of counties showing the crop reporting district in which each county is located:

Adair -----SW	Davis----- SE	Jefferson----- SE	Pocahontas ----- NW
Adams-----SW	Decatur ----- SC	Johnson-----EC	Polk----- C
Allamakee ----- NE	Delaware-----NE	Jones -----EC	Pottawattamie-----SW
Appanoose-----SC	Des Moines----- SE	Keokuk ----- SE	Poweshiek ----- C
Audubon ----- WC	Dickinson -----NW	Kossuth----- NC	Ringgold-----SC
Benton ----- EC	Dubuque ----- NE	Lee ----- SE	Sac ----- WC
Black Hawk ----- NE	Emmet-----NW	Linn ----- EC	Scott -----EC
Boone ----- C	Fayette-----NE	Louisa----- SE	Shelby----- WC
Bremer ----- NE	Floyd-----NC	Lucas----- SC	Sioux ----- NW
Buchanan ----- NE	Franklin -----NC	Lyon -----NW	Story----- C
Buena Vista ----- NW	Fremont ----- SW	Madison ----- SC	Tama ----- C
Butler----- NC	Greene----- WC	Mahaska----- SE	Taylor -----SW
Calhoun ----- WC	Grundy ----- C	Marion----- SC	Union-----SC
Carroll----- WC	Guthrie ----- WC	Marshall -----C	Van Buren ----- SE
Cass-----SW	Hamilton ----- C	Mills ----- SW	Wapello----- SE
Cedar ----- EC	Hancock-----NC	Mitchell----- NC	Warren -----SC
Cerro Gordo----- NC	Hardin ----- C	Monona----- WC	Washington ----- SE
Cherokee----- NW	Harrison ----- WC	Monroe ----- SC	Wayne -----SC
Chickasaw ----- NE	Henry ----- SE	Montgomery ----- SW	Webster ----- C
Clarke ----- SC	Howard----- NE	Muscatine ----- EC	Winnebago ----- NC
Clay----- NW	Humboldt -----NC	O'Brien -----NW	Winneschiek----- NE
Clayton----- NE	Ida----- WC	Osceola -----NW	Woodbury ----- WC
Clinton ----- EC	Iowa----- EC	Page----- SW	Worth ----- NC
Crawford----- WC	Jackson ----- EC	Palo Alto -----NW	Wright----- NC
Dallas----- C	Jasper ----- C	Plymouth-----NW	

2013 IOWA AGRICULTURAL STATISTICS



Compiled by

USDA-National Agricultural Statistics Service
Upper Midwest Region, Iowa Field Office

Greg Thessen, Director
Nick Schauer, Deputy Director
Cindy Adamson, Deputy Director
210 Walnut, Suite 833
Des Moines, Iowa 50309-2195
(515) 284-4340

Issued cooperatively by

U.S. DEPARTMENT OF AGRICULTURE
National Agricultural Statistics Service
Dr. Cynthia Clark, Administrator
Washington, D.C. 20250

and

IOWA FARM BUREAU
Denny Presnall, Executive Director
West Des Moines, IA 50266

September 2013

Price \$11.00

Message from the Director National Agricultural Statistics Service Iowa Field Office

The USDA's National Agricultural Statistics Service, Iowa Field Office is pleased to collaborate with the Iowa Farm Bureau to provide you the latest edition of the *Iowa Agricultural Statistics**. This statistical profile of Iowa's agriculture not only includes state level information but also includes information for every Iowa county.

Enclosed you will find many interesting statistics about Iowa's vibrant and dynamic agricultural industry. I would like to highlight the fact that in the 2012 ranking of states, Iowa ranked number one in:

- Corn for Grain Production
- Corn Export Value
- Soybean Production
- Soybean Export Value
- Egg Production
- Hogs and Pigs Inventory & Value
- Pork Export Value
- Pig Crop
- Sows Farrowed
- Commercial Hog Slaughter
- Capacity of On-Farm Storage
- Capacity of Total Storage
- Harvested Acreage of Principal Crops
- Feeds and Fodder Export Value
- Field and Misc. Crop Value

Iowa is ranked number two in:

- Total Value of all Crops
- Total Value of Agricultural Exports
- Red Meat Production
- Cash Receipts from Marketings
- Farm Production Expenditures
- Net Farm Income
- Cash Rent for Cropland
- Capacity of Commercial Grain Facilities

Publication and dissemination of these and other agricultural statistics is only possible with the support of the entire agricultural industry. I want to thank the Iowa farmers who completed their questionnaires on inventories and production, the buyers and processors who graciously provided data on their inventories and purchases, as well as all those who supplied analyses that made the *Iowa Agricultural Statistics* possible. It is only with your assistance that NASS is able to complete its mission of providing timely, accurate, and useful statistics in service to U.S. agriculture.

Thank you for your support and interest in Iowa agriculture. The Iowa Field Office staff is dedicated to meeting the agricultural data needs of all users. Please contact us anytime with your questions, comments, and requests for information.



Greg A. Thessen, Director

*Public funds are not used in the publishing of this book. The proceeds from the sale of this publication are used to cover its production and printing.

Table of Contents

Title Page	1
Message from Farm Bureau	2
Message from NASS Iowa Field Office Director	3
Table of Contents	4
Iowa Agricultural Overview	6
Monthly and Annual Precipitation	8
Monthly and Annual Temperature	9
Farms, Number and Average Size	10

Crops

Crop Summary: State and U.S.	11
State Rankings: Harvested Crops and Production	
Iowa and Ten Leading States	12
Record Highs and Lows:	
Acres, Yield, and Production	13
Grain Storage Capacity & Grain Marketings	14
Corn	
Production map and graphs	15
County Estimates	16
Seasonal Progress charts	18
Stocks	19
Supply and Disappearance	20
Objective Yield Data	21
Prices	22
Biotech Varieties	23
Silage County Estimates	24
Soybeans	
Production map and graphs	25
County Estimates	26
Seasonal Progress charts	28
Stocks	29
Supply and Disappearance	30
Objective Yield Data	31
Prices	32
Biotech Varieties	33
Oats	
Production map and graphs	34
County Estimates	35
Prices	37
Hay	
All Hay & Alfalfa Hay maps	38
Alfalfa Hay County Estimates	39
Other Hay County Estimates	41
Alfalfa Hay Prices	43
All Hay County Prices	44
Fertilizer Tonnage Distribution	45

Livestock

State Rankings: Livestock

Iowa and Ten Leading States	46
Record Highs & Lows: Livestock Inventory	47
Livestock Inventory by Species	48
Commercial Red Meat Production	49

Cattle

Inventory, January 1	50
Inventory and Value	52
Annual Production, Disposition, Income, & Prices	53
Estimated Returns	54
Cattle Slaughter	55
Feedlots and Marketings	56
Cattle on Feed Inventory < 1,000 Head	56
Cattle on Feed Inventory > 1,000 Head	57
Cattle Inventory Graphs	58
Fed Cattle Marketings	59
Milk Cows Inventory and Production	61
Milk Production and Disposition	62
Cash Receipts and Income	62
Dairy Manufactured Products by Month	63

Hogs & Pigs

Inventory	64
Market & Breeding Inventory	65
Pig Crop, Spring and Fall	66
Annual Production, Disposition, Income, & Prices	67
Estimated Returns	68
Slaughter	69

Sheep

Inventory and Value	70
Supply, Disposition, & Prices	71
Production & Income: Sheep and Wool	72
Slaughter	73

Poultry

Chickens Inventory & Rate of Lay	74
All Layers Inventory	75
Production, Disposition, Income, & Hatch	76

Honey Production	77
------------------------	----

Economics

Value Added to the Economy	78
Farm Expenditures	79
Cash Rent Maps	80
Cash Rent County Estimates	81
Farmland Value Map	82
Land Value Graphs	83
Prices Paid by Farmers for Production Items	84
Estimated Crop Production Costs	85
Farm Custom Rates	86
Labor & Wage Rates	88



County Information

County Information	89
Adair - Adams - Allamakee	90
Appanoose - Audubon - Benton	91
Black Hawk - Boone - Bremer	92
Buchanan - Buena Vista - Butler	93
Calhoun - Carroll - Cass	94
Cedar - Cerro Gordo - Cherokee	95
Chickasaw - Clarke - Clay	96
Clayton - Clinton - Crawford	97
Dallas - Davis - Decatur	98
Delaware - Des Moines - Dickinson	99
Dubuque - Emmet - Fayette	100
Floyd - Franklin - Fremont	101
Greene - Grundy - Guthrie	102
Hamilton - Hancock - Hardin	103
Harrison - Henry - Howard	104
Humboldt - Ida - Iowa	105
Jackson - Jasper - Jefferson	106
Johnson - Jones - Keokuk	107
Kossuth - Lee - Linn	108
Louisa - Lucas - Lyon	109
Madison - Mahaska - Marion	110
Marshall - Mills - Mitchell	111
Monona - Monroe - Montgomery	112
Muscatine - O'Brien - Osceola	113
Page - Palo Alto - Plymouth	114
Pocahontas - Polk - Pottawattamie	115
Poweshiek - Ringgold - Sac	116
Scott - Shelby - Sioux	117
Story - Tama - Taylor	118
Union - Van Buren - Wapello	119
Warren - Washington - Wayne	120
Webster - Winnebago - Winneshiek	121
Woodbury - Worth - Wright	122



Much of the data used to calculate statistics published by the National Agricultural Statistics Service is collected by a part-time staff of telephone and field enumerators. This enumerator staff is employed by the National Association of State Departments of Agriculture (NASDA) and serves as contract workers for the USDA. The Iowa Field Office thanks the Iowa enumerators for their contribution and dedication in providing Iowa with the highest quality agricultural information possible.

2012 Iowa Agricultural Overview

Crops and Weather Summary

The 2012 crop season got off to an early start in April with sunshine and above normal temperatures. Despite rain and storms during the middle of the month, corn planting progressed rapidly. By the end of the month, 50 percent of corn had been planted, ahead of the previous year's 7 percent. Oats were 98 percent planted and 76 percent emerged, both generously ahead of the previous year's percentages and the five year average.

May began with persistent rain that slowed planting progress. The rest of the month provided dry weather which helped advance crop progress, but left soil moistures dry in the South. The corn crop was 95 percent emerged by the end of May, and soybeans were 97 percent planted with 66 percent emerged. Thirty-five percent of the oat crop was headed, over 2 weeks ahead of normal. Alfalfa first cutting was 72 percent complete; substantially ahead of the average 12 percent.

Despite varied rainfall during the month of June, there was still a favorable 23.5 days suitable for fieldwork throughout the month. Some areas were still in need of more rain resulting in crop conditions declining the first three weeks of the month. By the end of the month, topsoil and subsoil moisture rated 73 percent very short to short. Sixty-eight percent of the oat crop had turned color, well ahead the average of 24 percent. Twenty percent of the oat crop was harvested, two weeks ahead of normal. The second cutting of alfalfa, at 76 percent complete, was almost three weeks ahead of normal.

Farmers endured dry and hot conditions during July, and crop conditions suffered. The state averaged 6.3 degrees above normal for the month. Topsoil and subsoil moisture levels rated near 100 percent very short to short during the month, aiding to the decline in crop conditions. Farmers began to chop corn for silage towards the end of the month. Ninety-seven percent of the corn crop was silking, well ahead of the 77 percent average. Eight percent of the corn crop had reached the dent stage, the most advanced the crop had been at this time since 1987. Ninety-three percent of the soybean crop had bloomed, 8 percentage points ahead of normal. Third cutting of alfalfa was 63 percent complete, just over a month ahead of normal. Oat harvest had reached 98 percent, significantly ahead of last year's 66 percent and the average of 55 percent.

August received widespread rainfall throughout most of the month. Temperatures fell below normal, offering some relief, but quickly returned to almost 7 degrees above normal by the end of the month. Soil moisture supplies improved slightly during the month due to the rain. Dry and warm weather the last week of August promoted rapid progression of Iowa's drought-damaged crops. By the end of August, 91 percent of the corn had reached the dent stage and 50 percent of the crop was mature, 39 percentage points ahead of the normal. Corn harvesting was off to an early start with 5 percent complete, when normally harvesting would not occur at this time. Fifty-one percent of the soybeans had turned color, ahead of the average of 22 percent. The third cutting of alfalfa continued to be a month ahead of normal with 98 percent complete.

Harvesting progressed to well above normal percentages, thanks to dry conditions during September. Temperatures started falling and the cold weather towards the end of the month brought a freeze to 80 percent of the state, the earliest widespread freeze since 1983. By the end of September, 56 percent of the corn acres had been harvested, ahead of the average 8 percent. Soybean acres harvested was 54 percent complete, well ahead of 2011's 16 percent. Some Iowa farmers were getting a fourth and even fifth cutting of alfalfa, and fall tillage was underway in some areas.

Dry and warm weather at the beginning of October quickly turned to cool and rainy. The much-needed rain helped improve the soil moisture levels, but slowed the progression of harvest. By the end of October, corn was 95 percent harvested, 40 percentage points above average. Soybean harvest was 97 percent complete, 2 weeks ahead of the normal pace. As the harvest season neared completion, 99 percent of the State reported adequate or surplus off-farm storage capacity and 97 percent on-farm storage capacity.

Temperatures in November fluctuated often, ranging from a high of 72 degrees to a low temperature of 7 degrees. Lack of rain was concerning to farmers as soil moisture levels remained mostly very short to short. Farmers were eager to finish applying fertilizer before hard freezing occurred. Very few fields had yet to be harvested by the end of the month. Grain movement was slow by the end of the month, with only 17 percent of the State seeing moderate to heavy grain movement from farm to elevator. Hay supplies were considered short across 41 percent of Iowa with 37 percent of the hay supply considered to be in good condition.

Livestock Summary

Iowa producers had 3.85 million **cattle and calves** on farms January 1, 2013, down 50,000 from January 1, 2012. Cows that had calved totaled 1.13 million head, up 3 percent from a year earlier. Of this total, 925,000 head were beef cows and 205,000 head were milk cows.

Heifers weighing 500 pounds and over were at 950,000 head, up 3 percent from the year earlier. Of this total, 150,000 head were beef cow replacements, up 7 percent; 120,000 head were milk cow replacements, down 25 percent from 2012; and all other heifers numbered 680,000 head.

Steers weighing 500 pounds or more were down 4 percent at 1.25 million head. Bulls 500 pounds and over included 60,000 head, unchanged from January 1, 2012. Calves weighing under 500 pounds totaled 460,000 head, down 12 percent.

Iowa continued to rank number one in **hog** inventory in the United States. Hogs and pigs on hand December 1, 2012, totaled 20.6 million head, 31 percent of the nation's hogs.

Iowa's pork producers farrowed 1.96 million sows from December 2011 through November 2012. The average pigs saved per litter was 10.4. This resulted in a pig crop of 20.31 million, a 2 percent increase from the previous year.

Sheep and lambs totaled 175,000 head on January 1, 2013, down 10 percent from a year ago. An estimated 150,000 lambs were born during 2012, down 3 percent.

Iowa **milk production** totaled 4.43 billion pounds of milk during 2012, up 2 percent from 2011. Milk cows on hand remained unchanged from last year, averaging 204,000 head. The annual average milk produced per cow was 21,730 pounds, up 2 percent from the previous year.

Slaughter plants in Iowa produced 6.64 billion pounds of red meat (beef, veal, pork, and mutton) during 2012, increasing over half of a percent from 2011.

Prices Summary

All milk prices averaged \$19.20 per hundredweight in 2012, down about 6 percent from \$20.50 in 2011. Prices averaged from a high of \$23.00 in December to a low of \$16.80 in May.

The 2011-2012 marketing year average price received for **corn** was \$6.20 per bushel, up 19 percent from the previous year. The **marketing year** began with \$6.63 per bushel in September and climbed to a high of \$7.89 per bushel in August. The average monthly prices for the 2012 **calendar year** ranged from a high of \$7.89 per bushel in August to a low of \$5.99 in January.

The 2011-2012 marketing year average price for **soybeans** was \$12.60 per bushel, an increase of 13 percent from 2010-2011. The **marketing year** began with \$12.60 per bushel in September and increased to a high of \$16.80 per bushel in August. The average monthly prices for the 2012 **calendar year** ranged from a high of \$16.80 per bushel in August to a low of \$11.80 in January.

The 2011-2012 marketing year average price for **oats** was \$3.33 per bushel, up 37 percent from 2010-2011. The **marketing year** began with \$3.18 per bushel in July and ended with \$3.78 per bushel in June. The average monthly prices for the 2012 **calendar year** ranged from a high of \$4.15 per bushel in December to a low of \$3.51 in January.

The 2011-2012 marketing year average price received for **all hay** was \$130 per ton, increasing almost 22 percent from the last year. Average monthly prices for the 2012 **calendar year** ranged from a high of \$206 per ton in September to a low of \$128 in May.

Iowa Precipitation, 2012 Average, Departure From Normal, and Normal Precipitation, By District

District	Jan	Feb	Mar	Apr	May	Jun	Jul	Aug	Sep	Oct	Nov	Dec	Annual
<u>AVERAGE PRECIPITATION (INCHES)</u>													
Northwest	0.72	2.47	1.02	3.68	6.63	1.79	1.08	2.09	1.05	1.63	0.66	1.11	23.93
N Central	0.83	1.35	1.80	4.24	4.19	2.45	0.92	2.02	1.58	2.40	0.61	1.39	23.78
Northeast	1.14	1.01	2.49	3.86	3.58	1.97	2.15	2.59	2.37	3.80	1.40	1.71	28.07
W Central	0.24	2.21	1.27	3.89	4.08	4.17	0.51	2.85	1.71	2.77	0.59	1.36	25.65
Central	0.55	1.30	2.05	4.33	2.59	2.60	1.84	2.42	1.88	2.96	1.11	1.56	25.19
E Central	0.98	1.48	2.31	3.84	2.46	2.29	1.13	4.14	1.85	3.20	1.45	2.01	27.14
Southwest	0.30	2.24	2.77	4.75	2.38	4.72	0.82	3.73	1.46	3.80	0.86	1.21	29.04
S Central	0.33	1.99	2.72	4.20	2.59	3.22	0.81	4.29	0.86	3.96	1.63	1.55	28.15
Southeast	0.53	1.68	1.56	3.42	4.21	3.24	1.47	3.15	1.84	4.12	1.48	2.30	29.00
State	0.63	1.74	1.96	4.01	3.69	2.89	1.21	2.97	1.64	3.12	1.07	1.57	26.50
<u>DEPARTURE FROM NORMAL PRECIPITATION¹ (INCHES)</u>													
Northwest	0.05	1.83	-0.86	0.46	2.91	-2.94	-2.77	-1.69	-2.18	-0.61	-0.87	0.21	-6.47
N Central	0.00	0.49	-0.16	0.66	-0.28	-2.74	-3.72	-2.09	-1.61	0.03	-1.24	0.15	-10.51
Northeast	0.12	-0.09	0.52	0.16	-0.81	-3.13	-2.52	-2.04	-0.98	1.22	-0.88	0.22	-8.19
W Central	-0.54	1.39	-0.84	0.46	-0.41	-0.74	-3.75	-1.04	-1.45	0.36	-1.04	0.27	-7.32
Central	-0.37	0.28	-0.14	0.71	-2.10	-2.76	-2.86	-2.04	-1.44	0.34	-1.03	0.24	-11.16
E Central	-0.18	0.14	0.03	0.45	-1.88	-2.66	-3.23	-0.36	-1.47	0.31	-0.96	0.27	-9.52
Southwest	-0.51	1.20	0.54	1.29	-2.84	-0.41	-3.92	-0.08	-1.95	1.19	-1.08	-0.03	-6.59
S Central	-0.56	0.75	0.43	0.55	-2.53	-1.72	-4.17	0.00	-2.96	1.11	-0.63	0.17	-9.57
Southeast	-0.74	0.12	-1.01	-0.16	-0.68	-1.58	-3.00	-1.11	-1.94	1.06	-1.09	0.49	-9.65
State	-0.29	0.69	-0.19	0.50	-0.87	-2.13	-3.29	-1.23	-1.74	0.51	-0.98	0.23	-8.77
<u>NORMAL PRECIPITATION¹ (INCHES)</u>													
Northwest	0.67	0.64	1.88	3.22	3.72	4.73	3.85	3.78	3.23	2.24	1.53	0.90	30.40
N Central	0.83	0.86	1.96	3.58	4.47	5.19	4.64	4.11	3.19	2.37	1.85	1.24	34.29
Northeast	1.02	1.10	1.97	3.70	4.39	5.10	4.67	4.63	3.35	2.58	2.28	1.49	36.26
W Central	0.78	0.82	2.11	3.43	4.49	4.91	4.26	3.89	3.16	2.41	1.63	1.09	32.97
Central	0.92	1.02	2.19	3.62	4.69	5.36	4.70	4.46	3.32	2.62	2.14	1.32	36.35
E Central	1.16	1.34	2.28	3.39	4.34	4.95	4.36	4.50	3.32	2.89	2.41	1.74	36.66
Southwest	0.81	1.04	2.23	3.46	5.22	5.13	4.74	3.81	3.41	2.61	1.94	1.24	35.63
S Central	0.89	1.24	2.29	3.65	5.12	4.94	4.98	4.29	3.82	2.85	2.26	1.38	37.72
Southeast	1.27	1.56	2.57	3.58	4.89	4.82	4.47	4.26	3.78	3.06	2.57	1.81	38.65
State	0.92	1.05	2.15	3.51	4.56	5.02	4.50	4.20	3.38	2.61	2.05	1.34	35.27

¹November & December are preliminary.

Source: State Climatologist, Iowa Department of Agriculture and Land Stewardship

Iowa Temperatures, 2012
Average, Departure From Normal, and Normal Temperatures, By District

District	Jan	Feb	Mar	Apr	May	Jun	Jul	Aug	Sep	Oct	Nov	Dec	Annual
AVERAGE TEMPERATURES (F)													
Northwest	23.7	25.6	49.0	51.7	63.9	71.6	78.4	70.8	61.9	46.5	37.2	23.6	50.3
N Central	22.9	27.4	48.5	49.3	63.4	70.4	77.6	69.9	61.2	46.6	37.2	24.9	49.9
Northeast	22.9	28.1	49.4	48.7	63.7	70.3	78.2	69.7	60.6	47.6	37.7	26.9	50.3
W Central	26.3	26.6	51.1	53.2	64.9	71.5	79.3	71.3	62.1	47.5	38.7	25.7	51.5
Central	26.4	29.3	50.9	52.1	65.2	71.4	79.4	70.7	62.1	48.9	39.4	27.0	51.9
E Central	26.7	30.4	52.1	51.7	65.9	71.9	80.1	70.9	61.9	49.5	39.1	30.3	52.5
Southwest	28.8	29.7	53.5	55.5	66.7	72.9	81.4	73.0	63.1	50.3	41.2	29.5	53.8
S Central	28.9	31.1	52.9	53.8	65.9	71.8	81.6	72.7	63.0	50.6	41.0	29.8	53.6
Southeast	29.6	33.0	53.6	54.2	67.1	72.5	81.8	73.3	63.8	51.8	41.3	33.3	54.6
State	26.0	28.8	51.1	52.1	65.1	71.5	79.6	71.3	62.1	48.7	39.1	27.6	51.9
DEPARTURE FROM NORMAL TEMPERATURE¹ (F)													
Northwest	7.3	4.3	15.9	4.7	4.9	2.8	5.7	0.5	0.1	-2.5	3.6	3.9	4.2
N Central	7.3	7.0	15.7	2.7	4.8	2.1	5.6	0.3	-0.1	-2.3	3.4	5.4	4.2
Northeast	5.9	6.3	15.3	1.1	4.9	1.8	6.0	-0.5	-1.3	-2.0	2.2	5.6	3.7
W Central	7.0	2.7	15.4	4.6	4.7	1.6	5.4	-0.3	-1.0	-3.0	2.9	3.4	3.5
Central	7.3	5.5	15.0	3.3	5.2	1.8	5.9	-0.7	-1.0	-1.8	2.9	4.2	3.9
E Central	6.1	5.2	14.9	1.7	5.2	1.7	6.3	-0.9	-1.9	-2.2	0.9	5.8	3.5
Southwest	6.4	2.8	15.1	5.1	5.3	1.9	6.2	-0.1	-1.7	-2.1	2.8	4.1	3.7
S Central	6.6	4.5	14.7	3.7	5.3	1.6	7.0	-0.3	-1.2	-1.7	2.3	4.1	3.8
Southeast	6.1	5.1	14.1	2.4	5.1	1.0	6.2	-0.4	-1.6	-1.8	1.1	6.3	3.5
State	6.6	4.8	15.2	3.2	5.0	1.8	6.0	-0.2	-1.1	-2.1	2.5	4.7	3.8
NORMAL TEMPERATURE¹ (F)													
Northwest	16.4	21.3	33.1	47.0	59.1	68.8	72.7	70.3	61.8	49.0	33.6	19.7	46.2
N Central	15.6	20.4	32.8	46.6	58.6	68.3	72.0	69.6	61.3	48.9	33.8	19.5	45.7
Northeast	17.0	21.8	34.1	47.6	58.8	68.5	72.2	70.2	61.9	49.6	35.5	21.3	46.7
W Central	19.4	23.9	35.7	48.6	60.2	69.9	73.9	71.6	63.1	50.5	35.8	22.3	48.0
Central	19.1	23.8	35.9	48.8	60.0	69.6	73.5	71.4	63.1	50.7	36.5	22.8	48.0
E Central	20.6	25.2	37.2	50.0	60.7	70.2	73.8	71.8	63.8	51.7	38.2	24.5	49.1
Southwest	22.4	26.9	38.4	50.4	61.4	71.0	75.2	73.1	64.8	52.4	38.4	25.4	50.1
S Central	22.3	26.6	38.2	50.1	60.6	70.2	74.6	73.0	64.2	52.3	38.7	25.7	49.8
Southeast	23.5	27.9	39.5	51.8	62.0	71.5	75.6	73.7	65.4	53.6	40.2	27.0	51.1
State	19.4	24	35.9	48.9	60.1	69.7	73.6	71.5	63.2	50.8	36.6	22.9	48.1

¹November & December are preliminary.

Source: State Climatologist, Iowa Department of Agriculture and Land Stewardship

Number of Iowa Farms and Average Farm Size 1950–2012

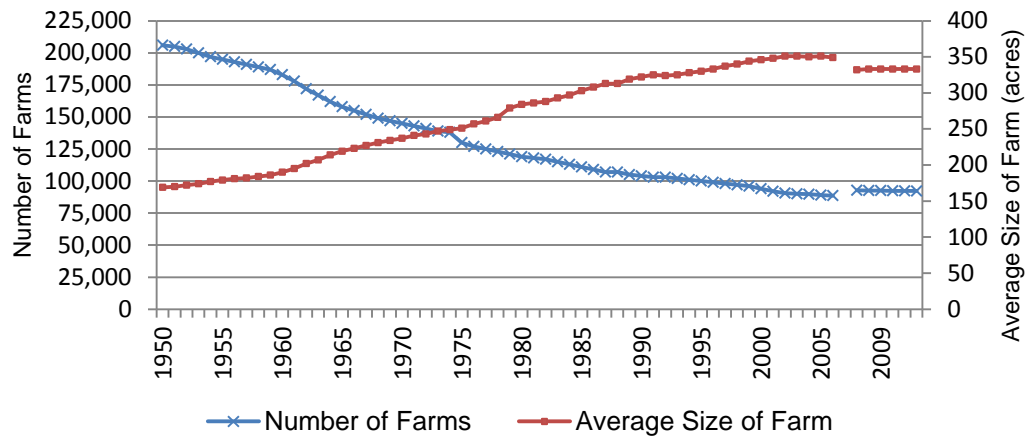

Farms: Number, Average Size, and Land in Farms, Iowa

Year	Number of Farms (1,000 farms)	Average Size (acres)	Land in Farms (million acres)
2002	90.6	351	31.8
2008	92.6	333	30.8
2009	92.6	333	30.8
2010	92.4	333	30.8
2011	92.3	333	30.7
2012	92.2	333	30.7

Farms: Number by Economic Sales Class, Iowa

Year	\$1,000-\$9,999	\$10,000-\$99,999	\$100,000-\$249,999	\$250,000-\$499,999	\$500,000 & Over	Total
2002	28,100	34,200	15,200	8,100	5,000	90,600
2008	30,200	28,500	14,100	9,800	10,000	92,600
2009	30,300	28,400	14,200	9,800	9,900	92,600
2010	30,200	28,500	14,300	9,600	9,800	92,400
2011	30,000	28,400	14,400	9,500	10,000	92,300
2012	29,500	27,200	14,000	10,000	11,500	92,200

Land in Farms: Acreage by Economic Sales Class, Iowa

Year	\$1,000-\$9,999	\$10,000-\$99,999	\$100,000-\$249,999	\$250,000-\$499,999	\$500,000 & Over	Total
	------(1,000 acres)-----					
2002	1,750	7,670	8,470	7,550	6,360	31,800
2008	1,700	4,700	5,400	6,900	12,100	30,800
2009	1,600	4,800	5,400	6,900	12,100	30,800
2010	1,500	4,900	5,500	6,800	12,100	30,800
2011	1,400	4,900	5,400	6,700	12,300	30,700
2012	1,400	4,900	5,300	6,700	12,400	30,700

The definition of a farm is "any place from which \$1,000 or more of agricultural products were produced and sold, or normally would have been sold, during the year". This definition has remained the same since 1974. Government payments are included in sales. Ranches, institutional farms, experimental and research farms, and Indian Reservations are included as farms. Places with the entire acreage enrolled in the Conservation Reserve Program (CRP), Wetlands Reserve Program (WRP), or other government programs are counted as farms.

The 2007 Census of Agriculture showed a significant increase in the number of farms, and reversed the downward trend that was shown in the annual estimates of Farm Numbers since the 2002 Census of Agriculture. NASS believes some of the increase is due to methodological changes allowing NASS to more accurately count small farms in the 2007 Census. The 2007-2012 farm number estimates reflect adjustments in the number of farms based on estimates produced by the 2007 Census of Agriculture.

Crop Summary: Acres Planted, Harvested, Yield and Production, Iowa and U.S.

Crop Year	Iowa				United States			
	Acreage		Yield	Production	Acreage		Yield	Production
	Planted	Harvested			Planted	Harvested		
CORN	(1,000 acres)	(1,000 acres)			(1,000 acres)	(1,000 acres)		
2002	12,200	12,120	--	--	78,894	76,452	--	--
2008	13,300	13,000	--	--	85,982	84,535	--	--
2009	13,600	13,520	--	--	86,382	85,095	--	--
2010	13,400	13,290	--	--	88,192	87,013	--	--
2011	14,100	13,900	--	--	91,936	89,909	--	--
2012	14,200	14,025	--	--	97,155	94,754	--	--
CORN FOR GRAIN	(1,000 acres)	(1,000 acres)	(bu/acre)	(1,000 bushels)	(1,000 acres)	(1,000 acres)	(bu/acre)	(1,000 bushels)
2002	--	11,850	163	1,931,550	--	69,330	129.3	8,966,787
2008	--	12,800	171	2,188,800	--	78,570	153.9	12,091,648
2009	--	13,300	182	2,420,600	--	79,490	164.7	13,091,862
2010	--	13,050	165	2,153,250	--	81,446	152.8	12,446,865
2011	--	13,700	172	2,356,400	--	83,981	147.2	12,359,612
2012	--	13,700	137	1,876,900	--	87,375	123.4	10,780,296
CORN FOR SILAGE	(1,000 acres)	(1,000 acres)	(tons/acre)	(1,000 bushels)	(1,000 acres)	(1,000 acres)	(tons/acre)	(1,000 bushels)
2002	--	270	19.0	5,130	--	7,122	14.4	102,293
2008	--	200	20.5	4,100	--	5,965	18.7	111,619
2009	--	220	22.0	4,840	--	5,605	19.3	108,209
2010	--	240	21.5	5,160	--	5,567	19.3	107,314
2011	--	200	20.5	4,100	--	5,935	18.4	109,094
2012	--	325	15.0	4,875	--	7,379	15.4	113,450
SOYBEANS	(1,000 acres)	(1,000 acres)	(bu/acre)	(1,000 bushels)	(1,000 acres)	(1,000 acres)	(bu/acre)	(1,000 bushels)
2002	10,450	10,400	48.0	499,200	73,963	72,497	38.0	2,756,147
2008	9,750	9,670	46.5	449,655	75,718	74,681	39.7	2,967,007
2009	9,600	9,530	51.0	486,030	77,451	76,372	44.0	3,359,011
2010	9,800	9,730	51.0	496,230	77,404	76,610	43.5	3,329,181
2011	9,350	9,230	51.5	475,345	75,046	73,776	41.9	3,093,524
2012	9,350	9,300	44.5	413,850	77,198	76,104	39.6	3,014,998
OATS	(1,000 acres)	(1,000 acres)	(bu/acre)	(1,000 bushels)	(1,000 acres)	(1,000 acres)	(bu/acre)	(1,000 bushels)
2002	290	175	76.0	13,300	4,995	2,058	56.4	116,002
2008	150	75	65.0	4,875	3,247	1,400	63.7	89,135
2009	200	95	65.0	6,175	3,404	1,379	67.5	93,081
2010	180	70	62.0	4,340	3,138	1,263	64.3	81,190
2011	120	50	65.0	3,250	2,496	939	57.1	53,649
2012	130	58	65.0	3,770	2,760	1,045	61.3	64,024
ALFALFA HAY	(1,000 acres)	(1,000 acres)	(tons/acre)	(1,000 tons)	(1,000 acres)	(1,000 acres)	(tons/acre)	(1,000 tons)
2002	--	1,250	3.9	4,875	--	22,923	3.19	73,014
2008	--	1,150	3.8	4,370	--	21,060	3.33	70,180
2009	--	920	3.6	3,312	--	21,247	3.35	71,072
2010	--	880	3.4	2,992	--	19,966	3.40	67,971
2011	--	820	3.4	2,788	--	19,213	3.40	65,332
2012	--	730	2.9	2,117	--	17,292	3.01	52,049
OTHER HAY	(1,000 acres)	(1,000 acres)	(tons/acre)	(1,000 tons)	(1,000 acres)	(1,000 acres)	(tons/acre)	(1,000 tons)
2002	--	350	2.2	770	--	41,019	1.86	76,453
2008	--	400	2.4	960	--	39,092	1.95	76,090
2009	--	300	2.3	690	--	38,528	1.99	76,628
2010	--	320	2.4	768	--	39,906	1.95	77,653
2011	--	320	2.1	672	--	36,440	1.81	65,884
2012	--	410	1.7	697	--	38,968	1.74	67,829
ALL WHEAT	(1,000 acres)	(1,000 acres)	(bu/acre)	(1,000 bushels)	(1,000 acres)	(1,000 acres)	(bu/acre)	(1,000 bushels)
2002	20	16	53	848	60,318	45,824	35.0	1,605,878
2008	40	35	48	1,680	63,193	55,699	44.9	2,499,164
2009	28	22	45	990	59,168	49,893	44.5	2,218,061
2010	15	10	46	460	53,593	47,619	46.3	2,206,916
2011	22	16	45	720	54,409	45,705	43.7	1,999,347
2012	18	13	53	689	55,736	48,991	46.3	2,269,117
APPLES	(1,000 acres)	(1,000 acres)	(lbs/acre)	(million lbs)	(1,000 acres)	(1,000 acres)	(lbs/acre)	(million lbs)
2002	--	1.6 ¹	5,310	8.5	--	394.8 ¹	21,600	4,262.0
2008	--	1.1 ¹	4,270	4.7	--	350.6 ¹	27,500	9,633.3
2009	--	1.1 ¹	4,360	4.8	--	347.8 ¹	27,900	9,704.9
2010	--	1.0 ¹	3,800	3.8	--	342.0 ¹	27,200	9,291.0
2011	--	1.0 ¹	4,000	4.0	--	331.0 ¹	28,500	9,425.0
2012	--	1.0 ¹	700	0.7	--	327.8 ¹	27,600	9,061.1

¹Bearing acreage.

State Rankings: Harvested Crops and Crop Production Iowa and 10 Leading States, 2012

	1	2	3	4	5	6	7	8	9	10	Iowa Rank	% of U.S.
HARVESTED ACRES												
Corn for grain	IA	IL	NE	MN	IN	SD	KS	OH	ND	MO	1	16
Corn for silage	WI	SD	NE	NY	KS	PA	CA	MN	IA	MI	9	3
Soybeans	IA	IL	MN	MO	IN	NE	ND	SD	OH	KS	1	13
Oats	MN	WI	ND	TX	PA	IA	NY	SD	OH	MI	7	5
All wheat	KS	ND	MT	OK	TX	SD	CO	WA	MN	NE	40	-- ¹
Winter wheat	KS	OK	MT	CO	MT	WA	NE	SD	OR	NC	39	-- ¹
Alfalfa hay	SD	MT	ND	WI	ID	CA	MN	NE	CO	IA	10	4
All other hay	TX	MO	OK	KY	KS	NE	TN	AR	SD	VA	26	-- ¹
All hay	TX	MO	OK	SD	KS	NE	KY	MT	ND	TN	20	2
Total acres of principal crops harvested ²	IA	IL	ND	KS	MN	NE	SD	TX	MO	IN	1	8
PRODUCTION												
Corn for grain	IA	MN	NE	IL	IN	SD	OH	ND	WI	KS	1	17
Corn for silage	WI	CA	NY	PA	MN	ID	IA	SD	NE	KS	7	4
Soybeans	IA	IL	MN	IN	NE	OH	ND	MO	SD	AR	1	14
Oats	MN	WI	ND	PA	IA	TX	SD	NY	OH	CA	5	6
All wheat	KS	ND	MT	OK	WA	SD	ID	TX	MN	CO	40	-- ¹
Winter wheat	KS	OK	WA	TX	MT	CO	SD	ID	NE	OR	39	-- ¹
Alfalfa hay	CA	ID	MT	CO	SD	MN	WI	NE	IA	AR	9	4
All other hay	TX	MO	KY	OK	TN	VA	KS	AL	CA	MS	29	1
All hay (dry)	TX	CA	MO	KY	ID	OK	KS	MT	SD	NE	20	2
Apples	WA	NY	PA	CA	VA	OR	MI	WV	ID	NJ	29	-- ¹
Capacity of off-farm storage facilities ³	IL	IA	KS	NE	MN	TX	IN	OH	ND	WI	2	14
Capacity of on-farm storage facilities ³	IA	IL	MN	NE	ND	IN	SD	OH	MO	KS	1	16

¹Less than 1/2 of 1 percent. ²Crops included are corn, sorghum, oats, barley, rye, winter wheat, Durum wheat, other spring wheat, rice, soybeans, peanuts, sunflower, cotton, dry edible beans, potatoes, canola, proso millet, and sugarbeets. Harvested acreage is used for all hay, tobacco, and sugarcane in computing total area planted. Includes double cropped acres and unharvested small grains planted as cover crops.

³December 1, 2012.

Crops: Record Highs and Lows, Acreage, Yield, and Production, Iowa

Item	Unit	Record High		Record Low		Year Estimates Started
		Quantity	Year ¹	Quantity	Year ¹	
<u>CORN FOR GRAIN</u>						1919 ²
Acres harvested	Thou. acres	13,900	2007	5,701	1934	
Yield	Bushels	182.0	2009	20.0	1936	
Production	Mil. bu.	2,420.6	2009	148.9	1936	
<u>CORN FOR SILAGE</u>						1919
Acres harvested	Thou. acres	970	1976	134	1942	
Yield	Tons	22.0	2009	3.5	1936	
Production	Mil. tons	12.1	1976	1.4	1942	
<u>HAY, ALL</u>						1909
Acres harvested	Thou. acres	4,869	1909	1,140	2011	
Yield	Tons	3.9	2004	0.8	1911	
Production	Mil. tons	8.7	1979	3.1	1934	
<u>HAY, ALFALFA</u>						1919
Acres harvested	Thou. acres	2,580	1957	172	1919	
Yield	Tons	4.2	2004	1.5	1934	
Production	Mil. tons	7.4	1979	.44	1919	
<u>OATS</u>						1866
Acres harvested	Thou. acres	6,520	1950	50	2011	
Yield	Bushels	83.0	2003	13.0	1934	
Production	Mil. bu.	273.9	1948	3.3	2011	
<u>SOYBEANS, FOR BEANS</u>						1924
Acres harvested	Thou. acres	10,920	2001	7	1925	
Yield	Bushels	52.5	2005	11.5	1934	
Production	Mil. bu.	525.0	2005	0.1	1925	
<u>WHEAT</u>						1866
Acres harvested	Thou. acres	3,420	1874	10	2010	
Yield	Bushels	66.0	2006	6.0	1881	
Production	Mil. bu.	40.4	1873	0.5	2010	

¹ In case of a tie, the most recent year is reported. ² Corn for grain estimates are available for years prior to 1919, however, the production for silage and other uses were converted to grain weight equivalent and included in the corn for grain estimate.



Grain Marketings: Percent of Crop Year Total By Month, Iowa

Month	All Hay		Oats		Soybeans		Corn	
	2010-2011	2011-2012	2010-2011	2011-2012	2010-2011	2011-2012	2010-2011	2011-2012
June	4	4						
July	7	7	43	26				
August	7	7	36	50				
September	6	6	6	5	7	3	6	4
October	4	4	1	3	39	27	19	17
November	10	10	1	1	6	4	10	11
December	14	14	1	2	6	6	6	7
January	16	16	3	2	14	12	14	12
February	11	11	3	2	5	11	7	8
March	11	11	2	1	6	11	8	11
April	6	6	1	1	3	9	6	6
May	4	4	1	4	3	3	5	6
June			2	3	4	4	6	6
July					4	6	7	6
August					3	4	6	6

Grain Storage Capacity: December 1, Iowa

Year	Number of Off-Farm Facilities	Off-Farm Capacity (1,000 bu)	On-Farm Capacity (1,000 bu)
2002	465	1,070,000	1,650,000
2008	900	1,325,000	1,950,000
2009	900	1,325,000	1,950,000
2010	900	1,375,000	2,000,000
2011	890	1,380,000	2,050,000
2012	880	1,380,000	2,050,000

Grain Storage Capacity: December 1, Iowa, 2001-2012

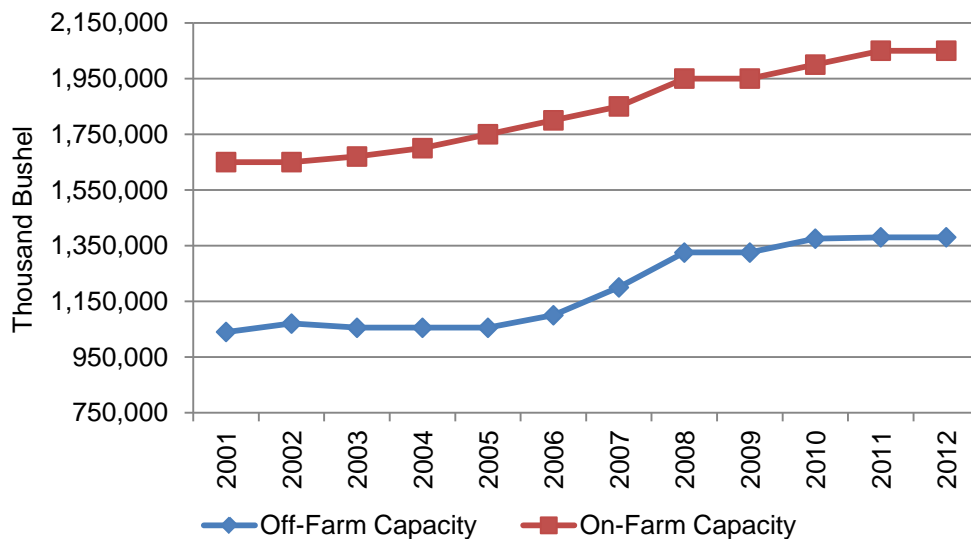

2012 Iowa Corn Production

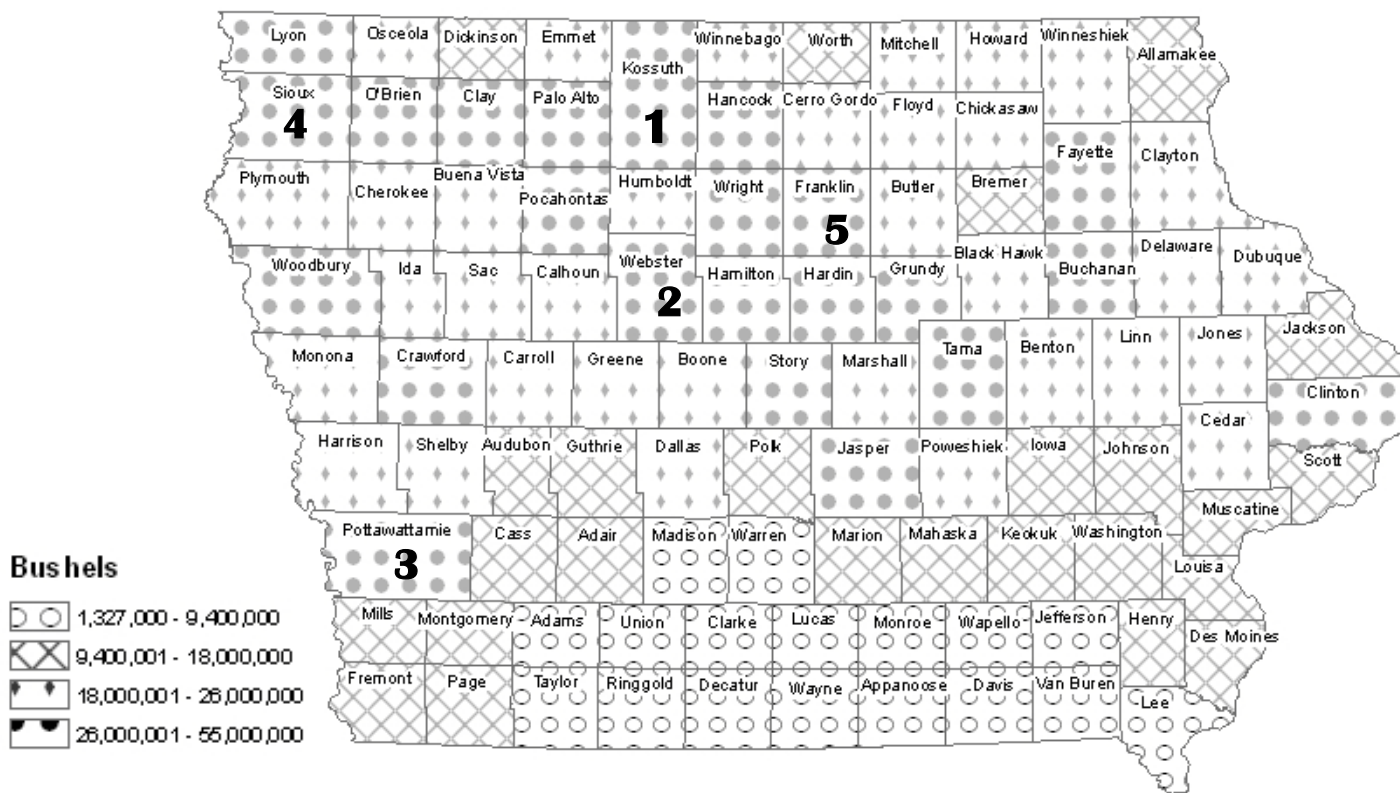

**Acres Planted for all Purposes
1962 - 2012**

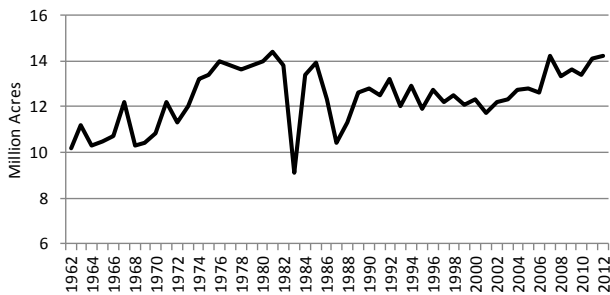

**Acres Harvested for Grain
1962 - 2012**

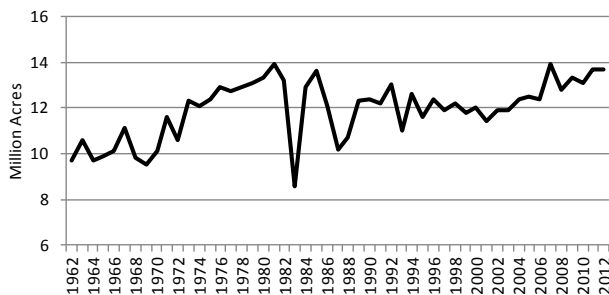

**Yield per Acre for Grain
1962 - 2012**

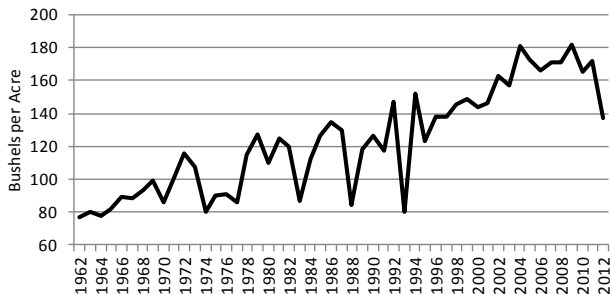

**Corn for Grain Production
1962 - 2012**

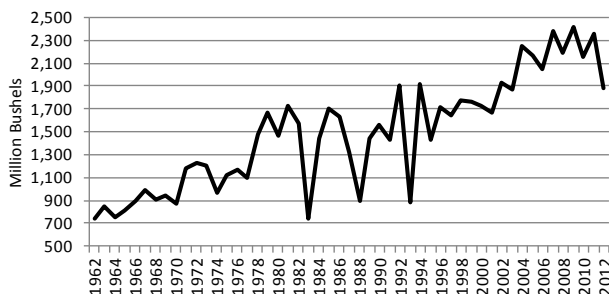

Corn: Area Planted For All Purposes, Harvested for Grain, Yield and Production, Iowa by County, 2011-2012

County and District	Area Planted for all Purposes		Area Harvested for Grain		Yield		Production	
	2011	2012	2011	2012	2011	2012	2011	2012
	(acres)	(acres)	(acres)	(acres)	(bushels)	(bushels)	(1,000 bushels)	(1,000 bushels)
Buena Vista	174,000	176,000	171,900	172,500	180.2	148.2	30,970	25,570
Cherokee	157,000	157,500	150,800	153,400	176.7	158.7	26,640	24,352
Clay	165,500	165,000	152,500	158,900	185.4	170.1	28,270	27,023
Dickinson	99,000	97,500	97,300	95,400	169.3	160.9	16,470	15,351
Emmet	119,500	119,000	118,100	117,600	169.6	166.6	20,030	19,591
Lyon	188,500	185,000	180,400	170,700	185.4	161.6	33,450	27,577
O'Brien	174,000	172,500	165,900	166,200	185.1	159.8	30,700	26,557
Osceola	124,500	125,000	114,900	119,400	184.4	169.6	21,190	20,254
Palo Alto	185,000	185,500	180,500	179,700	174.6	170.6	31,510	30,660
Plymouth	241,000	237,500	236,500	222,000	164.5	110.1	38,900	24,450
Pocahontas	187,000	190,000	183,700	187,700	181.2	165.3	33,280	31,036
Sioux	260,000	259,500	252,500	225,500	177.6	143.2	44,840	32,285
Northwest.....	2,075,000	2,070,000	2,005,000	1,969,000	177.7	154.8	356,250	304,706
Butler	180,500	181,000	177,900	174,300	186.7	122.0	33,220	21,262
Cerro Gordo	185,500	182,500	183,900	177,300	169.3	124.8	31,140	22,132
Floyd	150,500	152,000	147,600	146,400	181.1	123.2	26,730	18,040
Franklin	210,000	216,500	208,500	213,000	189.7	150.0	39,550	31,955
Hancock	203,500	206,000	200,500	200,500	179.8	143.3	36,050	28,723
Humboldt	142,500	145,000	141,400	142,500	185.5	146.1	26,230	20,813
Kossuth	326,500	327,000	321,500	320,500	179.9	164.6	57,830	52,760
Mitchell	158,500	158,500	155,000	144,400	180.1	131.4	27,920	18,974
Winnebago	130,000	133,000	128,800	130,500	176.6	161.1	22,740	21,029
Worth	122,500	128,000	121,300	125,200	173.0	143.1	20,980	17,918
Wright	185,000	190,500	183,600	187,400	189.9	153.7	34,860	28,799
North Central.....	1,995,000	2,020,000	1,970,000	1,962,000	181.3	143.9	357,250	282,405
Allamakee	92,500	96,500	86,900	83,300	173.3	153.6	15,060	12,791
Black Hawk	157,000	155,500	155,800	152,500	186.1	126.4	29,000	19,279
Bremer	130,000	132,500	126,900	128,400	196.5	133.3	24,930	17,115
Buchanan	203,000	205,500	201,000	202,000	187.0	140.4	37,590	28,353
Chickasaw	152,500	160,000	149,900	152,400	188.8	125.8	28,300	19,175
Clayton	164,000	163,500	159,000	152,600	186.8	152.9	29,700	23,338
Delaware	207,500	205,000	201,000	196,400	186.5	129.8	37,480	25,492
Dubuque	149,500	150,500	141,100	140,400	185.1	149.4	26,120	20,981
Fayette	203,000	207,000	197,900	198,200	186.6	151.0	36,930	29,922
Howard	136,500	138,500	128,000	133,900	185.8	137.8	23,780	18,446
Winneshiek	169,500	172,500	147,500	154,900	186.2	140.6	27,460	21,783
Northeast.....	1,765,000	1,787,000	1,695,000	1,695,000	186.6	139.6	316,350	236,675
Audubon	117,500	120,500	116,200	118,000	176.6	114.8	20,520	13,541
Calhoun	184,500	196,500	182,500	183,000	181.9	134.8	33,190	24,674
Carroll	191,000	200,500	188,700	193,600	180.2	105.3	34,000	20,380
Crawford	215,500	220,000	211,000	215,500	181.8	131.3	38,350	28,299
Greene	182,000	188,500	179,900	184,700	183.4	124.6	33,000	23,014
Guthrie	118,500	121,500	117,200	118,400	169.4	113.4	19,850	13,428
Harrison	187,500	198,500	181,000	195,100	169.9	130.9	30,750	25,546
Ida	133,000	134,500	131,300	130,200	182.9	151.4	24,010	19,718
Monona	191,500	190,000	184,500	181,900	158.3	115.1	29,200	20,944
Sac	181,000	181,500	178,500	177,100	183.4	130.7	32,740	23,152
Shelby	184,000	190,500	181,200	187,500	173.6	137.8	31,450	25,838
Woodbury	229,000	233,500	218,000	224,000	173.3	134.8	37,790	30,190
West Central	2,115,000	2,176,000	2,070,000	2,109,000	176.3	127.4	364,850	268,724
Boone	169,500	178,500	167,900	175,600	182.5	147.1	30,640	25,829
Dallas	139,500	151,000	138,600	148,600	172.1	129.0	23,850	19,171
Grundy	164,500	164,000	163,300	161,400	172.8	161.5	28,220	26,074
Hamilton	209,000	218,000	207,500	215,000	180.6	138.0	37,470	29,675
Hardin	194,500	196,000	192,900	192,900	186.7	163.6	36,010	31,563
Jasper	183,500	181,000	180,500	177,500	171.1	150.9	30,890	26,783
Marshall	160,000	157,000	158,600	152,000	166.3	157.6	26,380	23,951
Polk	89,000	92,500	87,100	90,300	160.6	149.1	13,990	13,465
Poweshiek	153,000	154,500	151,100	151,200	179.0	152.3	27,050	23,021
Story	175,000	174,500	172,900	171,900	163.2	157.6	28,220	27,086
Tama	180,000	172,500	174,100	169,100	162.0	160.2	28,200	27,090
Webster	217,500	228,500	215,500	224,500	190.6	149.2	41,080	33,505
Central.....	2,035,000	2,068,000	2,010,000	2,030,000	175.1	151.3	352,000	307,213

--continued

Corn: Area Planted For All Purposes, Harvested for Grain, Yield and Production, Iowa by County, 2011-2012

County and District	Area Planted for all Purposes		Area Harvested for Grain		Yield		Production	
	2011	2012	2011	2012	2011	2012	2011	2012
	(acres)	(acres)	(acres)	(acres)	(bushels)	(bushels)	(1,000 bushels)	(1,000 bushels)
Benton	209,000	203,500	205,500	198,100	157.2	129.3	32,300	25,615
Cedar	173,500	163,500	172,000	160,400	184.9	158.9	31,800	25,483
Clinton	207,500	198,500	202,000	195,100	180.0	139.6	36,370	27,244
Iowa	126,000	126,500	121,600	120,900	171.6	135.7	20,870	16,405
Jackson	115,500	117,500	105,000	108,700	178.3	114.6	18,720	12,462
Johnson	119,500	117,500	117,500	113,800	171.9	132.4	20,200	15,068
Jones	164,500	163,000	159,900	156,500	171.4	127.3	27,410	19,930
Linn	165,500	161,500	163,500	156,300	169.1	124.2	27,650	19,416
Muscatine	96,000	96,000	94,000	94,000	164.6	152.6	15,470	14,349
Scott	118,000	115,500	114,000	112,200	174.2	131.7	19,860	14,781
East Central.....	1,495,000	1,463,000	1,455,000	1,416,000	172.3	134.7	250,650	190,753
Adair	112,000	110,000	109,300	104,500	152.8	104.4	16,700	10,908
Adams	73,000	73,500	71,000	71,500	151.7	109.8	10,770	7,852
Cass	140,500	139,000	136,500	136,400	175.2	120.4	23,910	16,419
Fremont	118,500	117,500	95,800	115,700	155.6	131.2	14,910	15,184
Mills	102,500	102,500	96,700	101,100	155.0	128.8	14,990	13,023
Montgomery	96,500	97,000	94,000	95,100	153.2	132	14,400	12,555
Page	114,500	113,000	107,000	111,200	136.2	116.2	14,570	12,916
Pottawattamie ...	248,500	254,500	233,000	251,000	170.9	131.9	39,820	33,105
Taylor	89,000	86,000	86,700	84,500	140.5	91.7	12,180	7,749
Southwest.....	1,095,000	1,093,000	1,030,000	1,071,000	157.5	121.1	162,250	129,711
Appanoose	35,700	36,500	33,100	29,800	120.1	44.5	3,975	1,327
Clarke	41,000	40,700	39,400	36,300	107.7	76.7	4,245	2,786
Decatur	37,300	34,800	36,000	31,400	126.1	61.2	4,541	1,923
Lucas	33,300	31,700	31,700	27,100	114.9	85.3	3,643	2,311
Madison	75,500	72,900	73,600	70,300	145.1	101.4	10,678	7,129
Marion	81,000	85,800	79,400	81,700	152.6	115.1	12,114	9,402
Monroe	34,100	33,500	32,000	29,600	112.5	67.3	3,600	1,991
Ringgold	58,600	57,500	56,400	52,300	118.7	71.6	6,697	3,744
Union	60,300	59,100	58,500	57,300	132.6	87.3	7,760	5,005
Warren	69,200	71,000	67,200	68,300	129.1	103.5	8,677	7,072
Wayne	59,000	58,500	57,700	55,900	126.0	55.7	7,270	3,113
South Central ...	585,000	582,000	565,000	540,000	129.6	84.8	73,200	45,803
Davis	46,000	49,700	42,700	43,700	97.8	52.4	4,174	2,291
Des Moines	77,000	76,000	73,400	74,500	146.6	143.7	10,757	10,704
Henry	83,500	82,500	80,400	80,700	123.2	132	9,908	10,655
Jefferson	76,500	74,400	73,500	70,400	112.4	102.8	8,264	7,240
Keokuk	121,000	123,000	117,100	120,200	152.4	113	17,847	13,586
Lee	77,500	77,500	72,100	73,300	105.2	116	7,584	8,503
Louisa	83,500	80,400	80,400	79,000	148.9	162.9	11,975	12,871
Mahaska	133,000	135,500	127,900	132,100	165.0	133	21,104	17,565
Van Buren	50,500	51,000	47,300	49,800	100.9	110.3	4,774	5,491
Wapello	62,000	62,500	59,800	59,300	127.3	92.6	7,613	5,490
Washington	129,500	128,500	125,400	125,000	156.3	132.1	19,600	16,514
Southeast	940,000	941,000	900,000	908,000	137.3	122.1	123,600	110,910
Iowa	14,100,000	14,200,000	13,700,000	13,700,000	172.0	137.0	2,356,400	1,876,900

Corn Seasonal Progress, Iowa, 2012

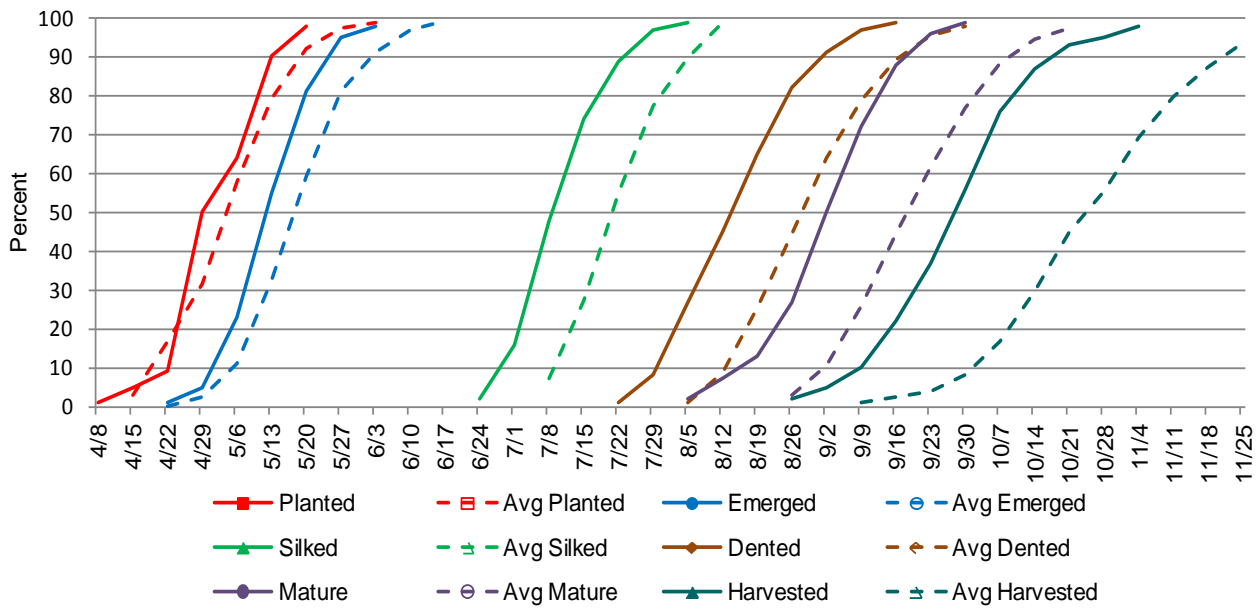
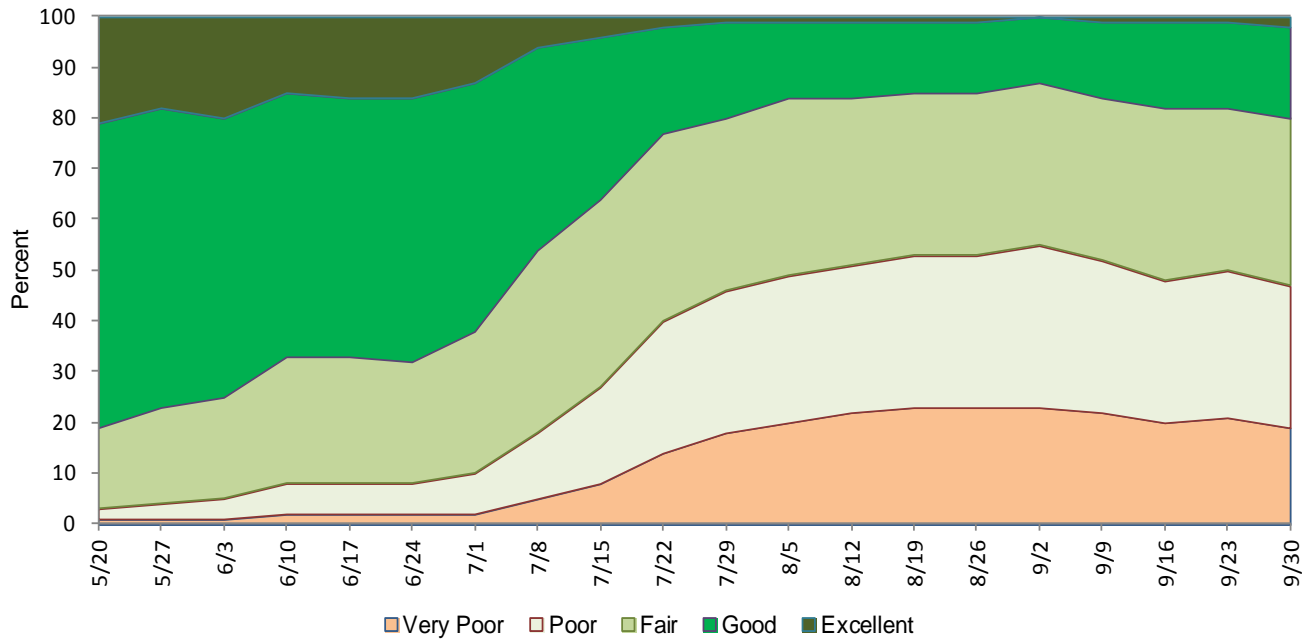

Chart shows percent of crop in or past designated stage. Five-year average includes 2007-2011.

Corn Condition, Iowa, 2012



Crop Condition: The following definitions are used when evaluating crop condition.

Very Poor: Extreme degree of loss to yield potential, complete or near crop failure.

Poor: Heavy degree of loss of yield potential which can be caused by excess soil moisture, drought, disease, etc.

Fair: Less than normal crop condition. Yield loss is a possibility but the extent is unknown.

Good: Yield prospects are normal or above. Moisture levels are adequate with only light disease and insect damage.

Excellent: Yield prospects are above normal and crops are experiencing little or no stress.

Corn Stocks: Storage on Farms, and Total by Quarter, Iowa and U.S.

Crop Year	Production	Marketing Season							
		December 1		March 1		June 1		September 1	
		On-Farm (1,000 bu)	Total (1,000 bu)	On-Farm (1,000 bu)	Total (1,000 bu)	On-Farm (1,000 bu)	Total (1,000 bu)	On-Farm (1,000 bu)	Total (1,000 bu)
IOWA									
2002-2003	1,931,550	1,100,000	1,724,952	720,000	1,185,788	460,000	761,855	124,000	288,486
2008-2009	2,188,800	1,300,000	2,019,489	940,000	1,505,251	470,000	905,800	105,000	356,886
2009-2010	2,420,600	1,450,000	2,177,545	930,000	1,498,433	430,000	888,814	100,000	411,598
2010-2011	2,153,250	1,200,000	1,905,956	680,000	1,270,213	350,000	782,594	63,000	268,348
2011-2012	2,356,400	1,250,000	1,954,253	740,000	1,288,140	330,000	689,008	60,000	226,365
2012-2013	1,876,900	910,000	1,560,221	560,000	1,050,191	285,000	565,390	(NA)	(NA)
UNITED STATES									
2002-2003	8,966,787	4,800,000	7,637,971	2,940,000	5,131,873	1,620,200	2,984,918	484,900	1,086,673
2008-2009	12,091,648	6,482,000	10,072,106	4,085,000	6,954,145	2,205,400	4,261,427	607,500	1,673,311
2009-2010	13,091,862	7,405,000	10,902,460	4,548,000	7,693,787	2,131,400	4,310,071	485,100	1,707,787
2010-2011	12,446,865	6,302,000	10,056,769	3,384,000	6,523,228	1,681,500	3,669,838	314,950	1,127,645
2011-2012	12,359,612	6,175,000	9,646,823	3,192,000	6,023,356	1,482,000	3,148,540	313,700	989,027
2012-2013	10,780,296	4,856,000	8,032,732	2,669,200	5,399,926	1,260,100	2,764,216	(NA)	(NA)

(NA) Not Available

Corn: Production by Year; Stocks by Quarter; and Price by Month, Iowa 2008-2013

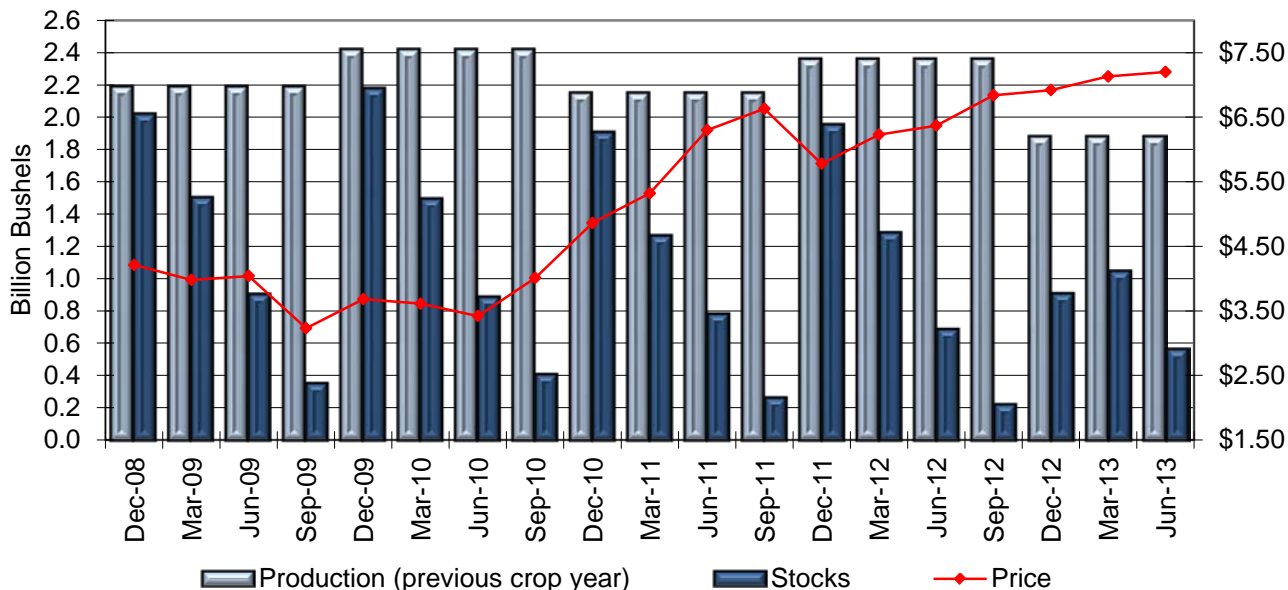

Corn: Supply and Disappearance, United States

Mktg. Year ¹	Supply			Disappearance					Ending Stocks (million bushel)	Ending Stocks by Days ³	Ending Stocks as percent of Total Use	Mktg. Year Avg. Farm Price (dollars per bushel)
	Beginning Stocks	Prod.	Total Supply ²	Food, Seed, and Industrial Use	Ethanol for Fuel	Feed and Residual Use	Exports	Total Use				
2002/2003	1,596	8,967	10,578	2,340	996	5,563	1,588	9,491	1,087	42	11	2.32
2008/2009	1,624	12,092	13,729	5,025	3,709	5,182	1,849	12,056	1,673	51	14	4.06
2009/2010	1,673	13,092	14,774	5,961	4,591	5,125	1,980	13,066	1,708	48	13	3.55
2010/2011	1,708	12,447	14,182	6,426	5,019	4,795	1,834	13,055	1,128	32	9	5.18
2011/2012 ⁴	1,128	12,360	13,516	6,439	5,011	4,545	1,543	12,527	989	29	8	6.22
2012/2013 ⁵	989	10,780	11,919	6,050	4,650	4,400	700	11,150	769	25	7	6.75-7.15

¹ September 1 – August 31. ² Includes beginning stocks, production, and imports. ³ Ending stocks available by days is calculated by dividing the current year's total use by days during a year to obtain a daily use. The ending stocks are then divided by the daily use to obtain stocks available by days. ⁴ Estimated ⁵ Projected

Corn: Stocks to Use Percentage vs Price per Bu., United States, 1997-2013

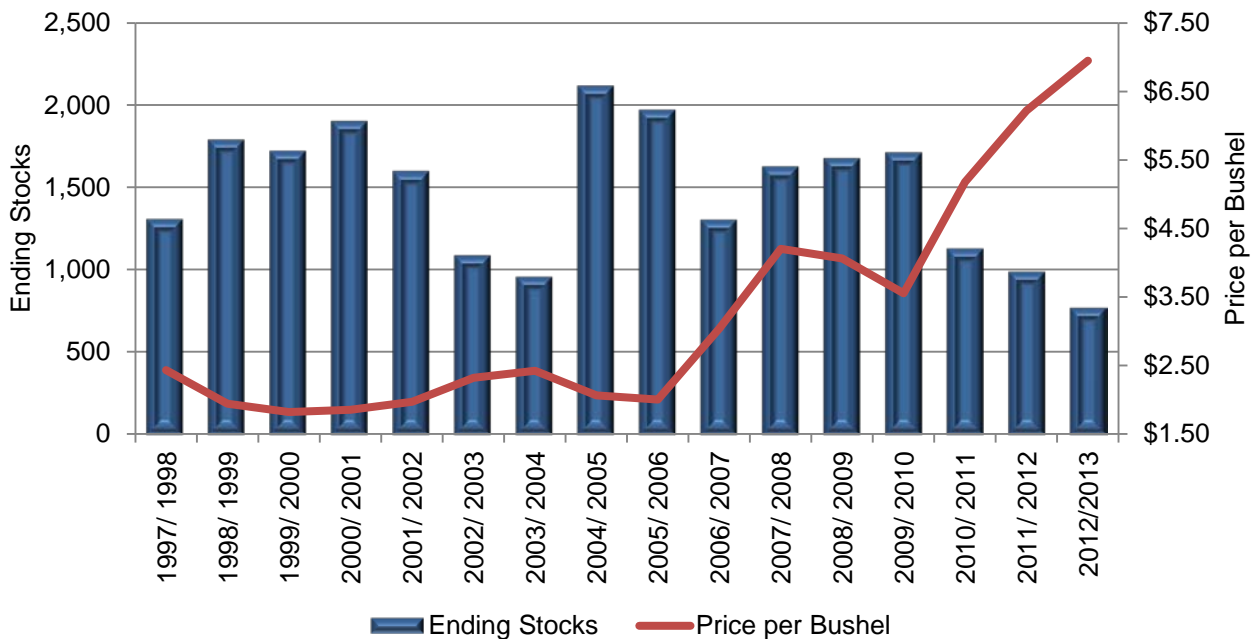

Objective Yield Data Corn for Grain, Iowa

The National Agricultural Statistics Service conducts objective yield surveys in randomly selected plots in corn for grain fields. These fields are visited monthly from August through harvest to obtain specific counts and measurements. Data in these tables are rounded actual field counts from this survey.

Corn for Grain: Plant Population per Acre

Year	Sep	Oct	Nov	Final
2002	26,850	26,700	26,700	26,700
2008	29,300	29,250	29,250	29,250
2009	29,500	29,450	29,400	29,400
2010	30,050	30,000	29,950	29,950
2011	30,850	30,750	30,750	30,750
2012	30,150	30,100	30,100	30,100

Corn for Grain: Number of Ears per Acre

Year	Sep	Oct	Nov	Final
2002	25,950	25,800	25,800	25,800
2008	28,600	28,600	28,600	28,600
2009	29,250	29,200	29,200	29,200
2010	22,450	29,450	29,300	29,300
2011	30,100	30,050	30,050	30,050
2012	28,250	28,150	28,150	28,150

Corn for Grain: Percentage Distribution by Plant Population per Acre

Year	Less than 20,000	20,000 - 22,500	22,501 - 25,000	25,001 - 27,500	27,501 - 30,000	More than 30,000
2002	3.6	7.8	17.4	30.3	28.1	12.8
2008	0.3	4.2	4.8	18.1	29.2	43.4
2009	3.1	3.8	6.5	9.2	28.5	48.9
2010	1.2	3.8	6.5	8.8	21.9	57.8
2011	2.0	0.8	2.8	9.8	19.3	65.3
2012	1.2	2.0	3.2	10.9	25.4	57.3

Corn for Grain: Frequency of Farmer Reported Row Widths

Year	Less than 30 inches	30 inches	36 inches	38 inches	More than 38 inches
2002	3	225	20	42	-
2008	9	310	9	16	-
2009	5	246	12	8	1
2010	10	232	8	11	-
2011	7	233	6	12	-
2012	8	238	7	7	-

- Represents zero.

Corn for Grain: Percentage Distribution by Measured Row Width and Average Row Width

Year	Number of Samples	Row Width (inches)						Average Row Width
		20.5 or Less	20.6-30.5	30.6-34.5	34.6-36.5	36.6-38.5	38.6 or Greater	
2002	281	0.4	62.2	15.3	5.7	9.6	6.8	31.8
2008	332	1.8	78.0	13.0	2.4	3.6	1.2	30.5
2009	265	1.5	75.1	16.5	3.8	2.3	0.8	30.5
2010	260	2.3	76.5	13.5	3.5	3.8	0.4	30.4
2011	254	2.8	71.1	20.1	2.8	2.0	1.2	30.2
2012	248	2.8	75.1	16.1	2.8	2.0	1.2	30.3

Corn Prices Received by Farmers, Iowa and U.S., Monthly

Year	Jan	Feb	Mar	Apr	May	June	July	Aug	Sep ¹	Oct	Nov	Dec	Market Year Average ²
IOWA													
(dollars per bushel)													
2002	1.88	1.86	1.89	1.86	1.84	1.88	2.03	2.27	2.43	2.25	2.22	2.22	2.22
2008	3.97	4.50	4.61	4.98	5.07	5.40	5.26	5.34	5.16	4.48	4.35	4.21	4.10
2009	4.44	3.96	3.98	3.93	4.06	4.04	3.65	3.30	3.23	3.67	3.72	3.68	3.59
2010	3.76	3.66	3.61	3.46	3.52	3.42	3.50	3.61	4.01	4.28	4.61	4.86	5.23
2011	5.07	5.59	5.32	6.20	6.25	6.30	6.19	6.84	6.63	5.65	5.75	5.78	6.20
2012	5.99	6.21	6.23	6.23	6.31	6.37	7.17	7.89	6.84	6.82	7.02	6.92	7.20
UNITED STATES													
2002	1.97	1.93	1.94	1.91	1.93	1.97	2.13	2.38	2.47	2.34	2.28	2.32	2.32
2008	3.98	4.54	4.70	5.14	5.27	5.47	5.25	5.26	5.01	4.37	4.26	4.11	4.06
2009	4.36	3.87	3.85	3.85	3.96	4.01	3.60	3.33	3.25	3.61	3.65	3.60	3.55
2010	3.66	3.55	3.55	3.41	3.48	3.41	3.49	3.65	4.08	4.32	4.55	4.82	5.18
2011	4.94	5.65	5.53	6.36	6.32	6.38	6.33	6.88	6.38	5.73	5.83	5.86	6.22
2012	6.07	6.28	6.35	6.34	6.34	6.37	7.14	7.63	6.89	6.77	7.02	6.87	7.20

¹ Corn marketing season is from September 1 through August 31 of the following year. ² Market year average price does not include any grain forfeited to CCC. For crops, market year prices are computed by weighting monthly prices by estimated monthly marketings.

Corn Prices Received, Iowa by District, Crop Marketing Year

[District prices are published at the end of the marketing year which runs from September – August.]

	Northwest	North Central	Northeast	West Central	Central	East Central	Southwest	South Central	Southeast
(dollars per bushel)									
2001- 2002	1.86	1.87	1.93	1.83	1.88	1.99	1.91	1.95	2.03
2007 - 2008	4.40	4.21	4.08	4.35	4.35	4.21	4.52	4.22	4.26
2008 - 2009	4.06	4.09	4.14	4.05	4.14	4.11	4.09	4.20	4.11
2009 - 2010	3.56	3.60	3.59	3.55	3.62	3.67	3.56	3.55	3.59
2010 - 2011	5.35	5.11	5.22	5.05	5.20	5.38	5.41	5.30	5.21
2011 - 2012	6.26	6.29	6.01	6.23	5.85	6.16	6.74	6.21	6.58

Corn Production and Prices Received by Farmers, Crop Marketing Year, 1997 - 2012

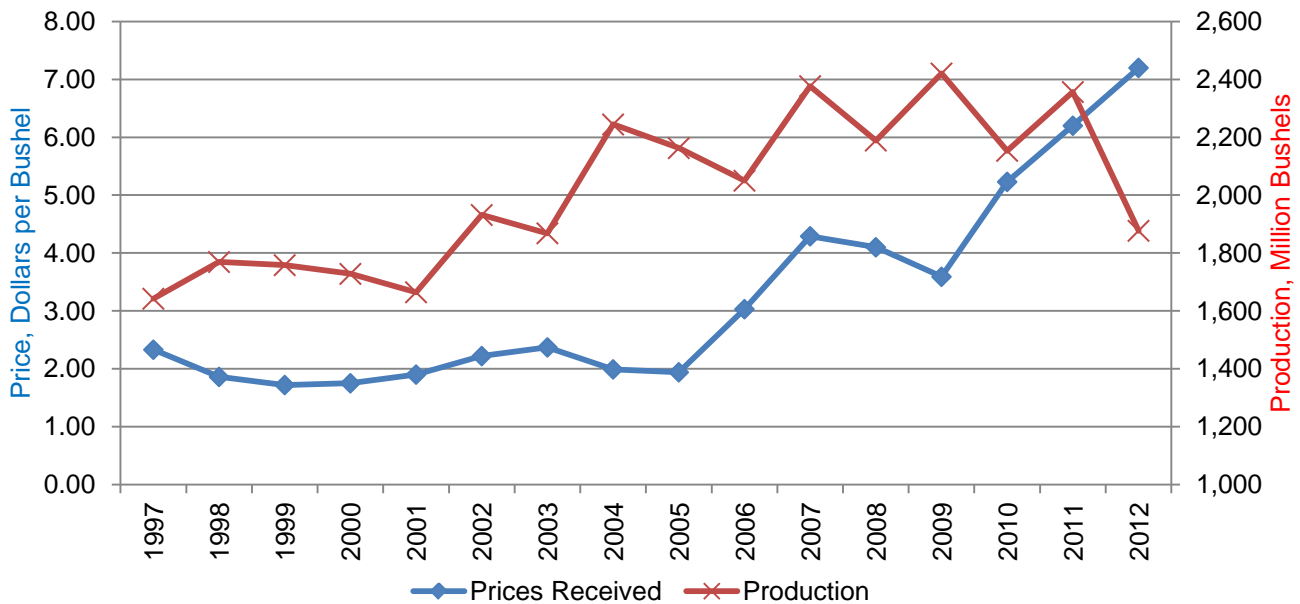

Biotechnology Varieties, Iowa and U.S.

USDA, National Agricultural Statistics Service conducts the June Agricultural Survey each year. Randomly selected farmers across Iowa are asked if they planted corn seeds that, through biotechnology, are resistant to herbicides, insects, or both. Conventionally bred herbicide resistant varieties were excluded. Insect resistant varieties include only those containing bacillus thuringiensis (Bt). Stacked gene varieties include those containing biotech traits for both herbicide and insect resistance.

Corn Biotechnology Varieties, Iowa and U.S., Percent of All Planted Acres

Year	Acres Planted (1,000 acres)	Insect Resistant (Bt) (percent)	Herbicide Resistant (percent)	Stacked Gene Varieties (percent)	All Biotech Varieties (percent)
IOWA					
2003	12,300	33	8	4	45
2009	13,600	14	15	57	86
2010	13,400	15	14	61	90
2011	14,100	13	16	61	90
2012	14,200	12	15	64	91
2013	14,000	5	14	72	91
UNITED STATES					
2003	78,603	25	11	4	40
2009	86,382	17	22	46	85
2010	88,192	16	23	47	86
2011	91,921	16	23	49	88
2012	97,155	15	21	52	88
2013	97,379	5	14	71	90



Corn for Silage: Area Harvested, Yield and Production, Iowa by County, 2011-2012

[Some county data not published to avoid disclosure of individual operations. However, this unpublished data is included in "other counties."]

County and District	Area Harvested		Yield		Production	
	2011	2012	2011	2012	2011	2012
	(acres)	(acres)	(tons)	(tons)	(tons)	(tons)
Buena Vista	800	(D)	22.0	(D)	17,500	(D)
Dickinson	1,000	1,200	13.5	17.5	13,700	21,000
Emmet	500	(D)	24.0	(D)	11,900	(D)
O'Brien	(D)	5,000	(D)	20.0	(D)	100,000
Sioux	6,300	(D)	20.0	(D)	126,000	(D)
Other counties	46,400	72,300	19.5	16.5	910,900	1,206,000
Northwest	55,000	78,500	19.5	17.0	1,080,000	1,327,000
Hancock	2,000	(D)	20.5	(D)	40,900	(D)
Humboldt	250	(D)	25.0	(D)	6,200	(D)
Winnebago	450	(D)	24.5	(D)	11,000	(D)
Other counties	11,300	28,000	21.0	14.0	239,900	397,000
North Central	14,000	28,000	21.5	14.0	298,000	397,000
Bremer	2,200	(D)	28.0	(D)	62,000	(D)
Chickasaw	1,500	(D)	26.5	(D)	39,500	(D)
Howard	7,300	(D)	25.0	(D)	183,000	(D)
Other counties	44,000	78,500	23.5	16.0	1,027,500	1,271,000
Northeast	55,000	78,500	24.0	16.0	1,312,000	1,271,000
Carroll	700	(D)	23.0	(D)	16,000	(D)
Woodbury	(D)	7,700	(D)	16.0	(D)	124,000
Other counties	12,300	22,300	21.0	14.0	257,000	310,000
West Central	13,000	30,000	21.0	14.5	273,000	434,000
Central¹	(D)	(D)	(D)	(D)	(D)	(D)
Iowa	1,700	(D)	18.0	(D)	30,200	(D)
Scott	150	(D)	22.0	(D)	3,300	(D)
Other counties	19,150	32,000	23.0	16.5	437,500	520,000
East Central	21,000	32,000	22.5	16.5	471,000	520,000
Southwest¹	(D)	(D)	(D)	(D)	(D)	(D)
Clarke	800	(D)	18.0	(D)	14,400	(D)
Decatur	(D)	2,900	(D)	11.0	(D)	31,000
Madison	700	(D)	19.0	(D)	13,400	(D)
Marion	400	(D)	17.5	(D)	6,900	(D)
Monroe	450	3,400	13.5	13.0	6,100	44,200
Ringgold	1,000	(D)	11.5	(D)	11,300	(D)
Union	500	1,000	17.5	8.1	8,700	8,100
Other counties	3,650	26,700	13.0	9.6	48,200	255,800
South Central	7,500	34,000	14.5	10.0	109,000	340,000
Henry	1,000	(D)	12.5	(D)	12,400	(D)
Other counties	18,000	23,000	14.0	11.0	249,600	255,000
Southeast	19,000	23,000	14.0	11.0	262,000	255,000
Combined Districts ..	15,500	21,000	19.0	16.0	295,000	331,000
State	200,000	325,000	20.5	15.0	4,100,000	4,875,000

(D) Withheld to avoid disclosing data for individual operations.

¹ Data for the Central and Southwest Districts are not published to avoid disclosure of individual operations but are combined and published under Combined Districts.

2012 Iowa Soybean Production

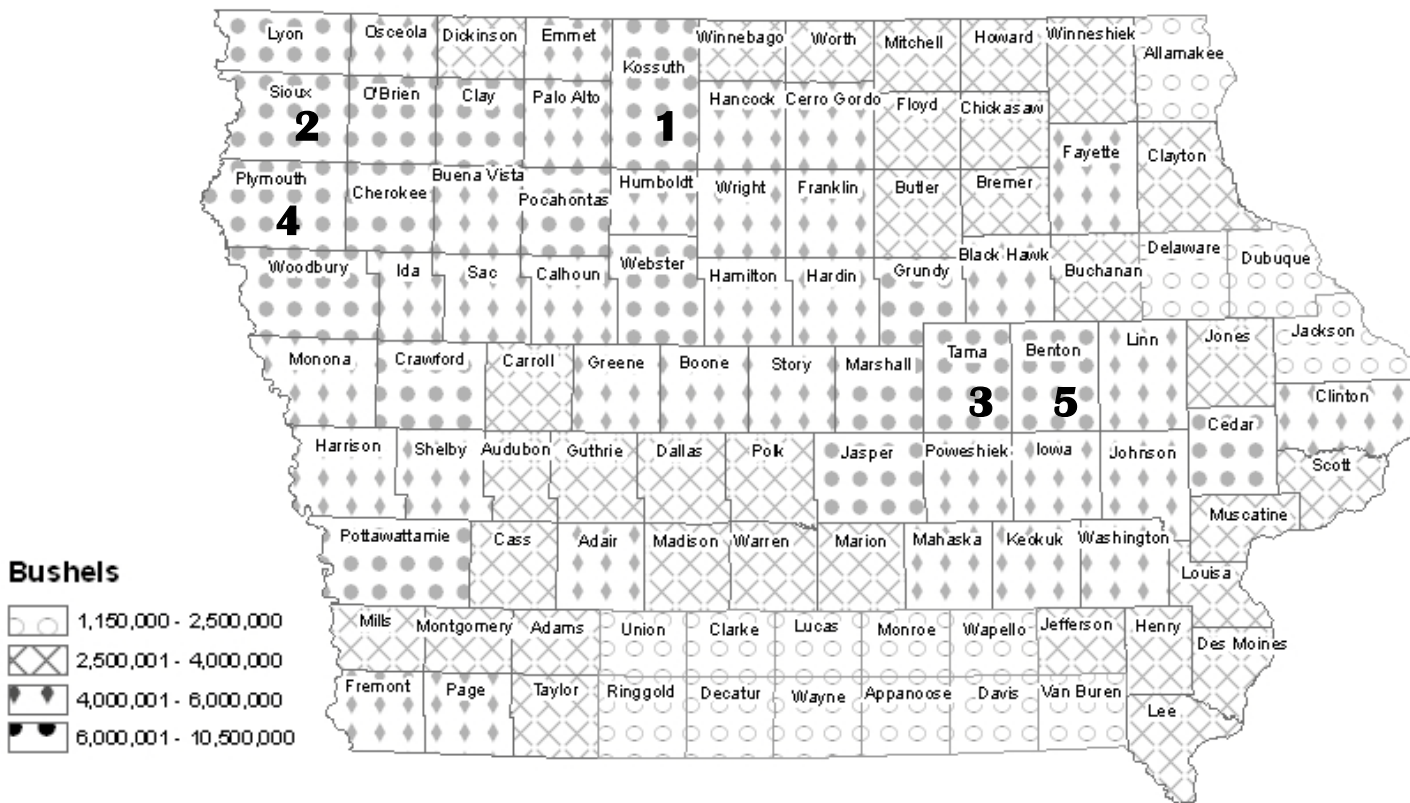

**Acres Planted for all Purposes
1962 - 2012**

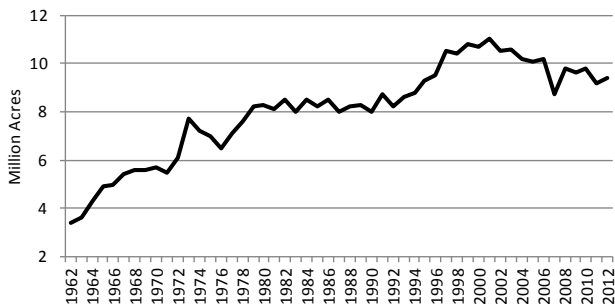

**Acres Harvested
1962 - 2012**

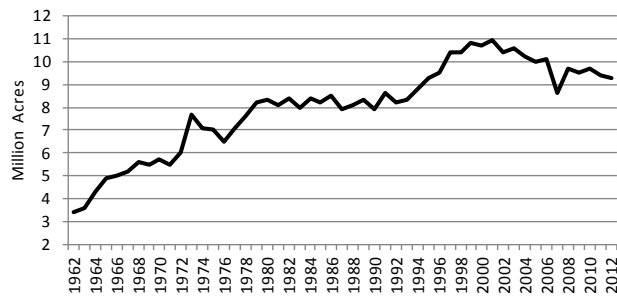

**Yield per Acre
1962 - 2012**

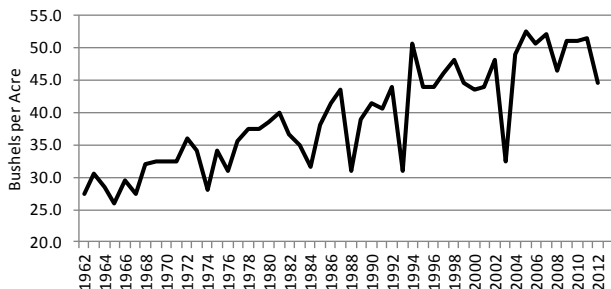

**Production
1962 - 2012**

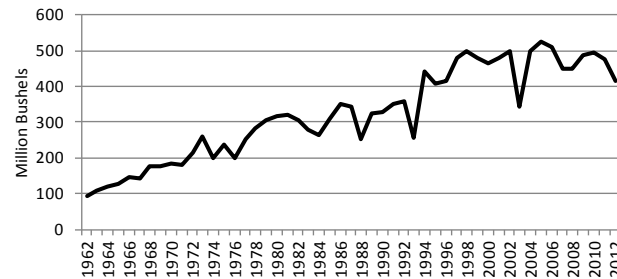

Soybeans for Beans: Area Planted, Harvested, Yield and Production, Iowa by County, 2011-2012

County and District	Area Planted		Area Harvested		Yield		Production	
	2011	2012	2011	2012	2011	2012	2011	2012
	(Acres)	(Acres)	(Acres)	(Acres)	(Bushels)	(Bushels)	(1,000 Bushels)	(1,000 Bushels)
Buena Vista	135,000	133,000	134,000	132,400	48.3	42.3	6,472	5,601
Cherokee	134,000	134,000	132,400	133,400	51.8	50.7	6,859	6,764
Clay	126,000	125,500	125,200	124,900	50.9	49.5	6,373	6,183
Dickinson	79,200	80,300	78,600	79,900	47.1	47.7	3,703	3,811
Emmet	86,700	89,000	86,100	88,600	48.7	46.0	4,194	4,076
Lyon	121,500	124,000	120,800	123,500	52.4	51.2	6,330	6,324
O'Brien	139,500	138,500	138,600	137,900	54.3	49.9	7,526	6,882
Osceola	96,600	95,700	96,100	95,200	50.6	49.8	4,863	4,741
Palo Alto	116,000	117,500	114,800	116,900	49.4	48.6	5,672	5,682
Plymouth	183,000	191,500	181,500	190,700	49.7	36.4	9,021	6,942
Pocahontas	141,000	140,500	140,200	139,900	49.3	45.4	6,912	6,351
Sioux	149,500	152,500	148,700	151,700	54.6	47.7	8,120	7,237
Northwest	1,508,000	1,522,000	1,497,000	1,515,000	50.8	46.6	76,045	70,594
Butler	101,000	101,000	100,300	100,400	54.3	39.6	5,442	3,975
Cerro Gordo	96,600	99,000	96,000	98,400	46.8	42.0	4,493	4,133
Floyd	94,500	92,300	93,900	91,800	51.5	40.6	4,836	3,727
Franklin	107,000	98,700	106,300	98,100	51.4	44.0	5,464	4,317
Hancock	108,000	105,000	107,200	104,400	49.3	40.9	5,285	4,270
Humboldt	100,000	97,500	99,400	96,900	50.8	42.5	5,049	4,119
Kossuth	220,000	219,500	218,000	218,000	48.0	47.1	10,464	10,268
Mitchell	83,700	83,500	83,100	83,000	50.0	42.0	4,155	3,486
Winnebago	80,400	77,500	79,800	77,000	46.3	47.2	3,695	3,634
Worth	80,800	75,000	79,800	74,600	46.9	45.1	3,743	3,365
Wright	130,000	123,000	129,200	122,400	52.5	44.9	6,783	5,496
North Central	1,202,000	1,172,000	1,193,000	1,165,000	49.8	43.6	59,409	50,790
Allamakee	29,900	30,500	29,700	30,400	51.1	51.6	1,518	1,569
Black Hawk	93,000	94,000	92,400	93,400	54.6	44.0	5,045	4,109
Bremer	68,600	66,200	68,100	65,900	54.9	46.2	3,739	3,045
Buchanan	79,500	80,800	79,000	80,300	54.0	46.6	4,266	3,742
Chickasaw	88,900	82,000	88,300	81,600	50.4	43.0	4,450	3,510
Clayton	44,100	47,500	43,800	47,200	57.9	54.1	2,536	2,554
Delaware	45,900	48,000	45,500	47,700	56.4	44.0	2,566	2,099
Dubuque	31,400	34,000	31,100	33,800	57.9	53.6	1,801	1,812
Fayette	103,000	104,000	102,400	103,400	56.7	50.0	5,809	5,171
Howard	88,500	85,500	87,900	85,100	50.4	45.9	4,430	3,906
Winneshiek	60,200	61,500	59,800	61,200	51.5	44.4	3,078	2,717
Northeast	733,000	734,000	728,000	730,000	53.9	46.9	39,238	34,234
Audubon	95,400	92,500	94,900	92,100	54.0	38.3	5,125	3,527
Calhoun	129,000	119,500	128,400	119,000	50.7	39.9	6,510	4,748
Carroll	110,500	101,000	110,000	100,600	51.2	39.4	5,632	3,964
Crawford	142,500	140,000	141,900	139,400	52.0	45.1	7,379	6,287
Greene	120,000	111,500	119,500	111,000	50.0	37.9	5,975	4,207
Guthrie	88,200	85,000	87,800	84,700	52.2	37.3	4,583	3,160
Harrison	120,500	111,500	115,300	111,000	44.9	36.4	5,177	4,040
Ida	93,400	92,000	92,900	91,600	52.3	50.4	4,859	4,616
Monona	127,500	133,000	122,300	131,200	44.5	35.9	5,442	4,710
Sac	126,000	125,000	125,500	124,500	50.2	43.1	6,300	5,366
Shelby	136,000	129,000	135,300	128,500	50.2	43.0	6,792	5,525
Woodbury	162,000	157,000	161,200	156,400	45.9	41.9	7,399	6,553
West Central	1,451,000	1,397,000	1,435,000	1,390,000	49.6	40.8	71,173	56,703
Boone	101,000	91,700	100,300	91,300	50.2	45.2	5,035	4,126
Dallas	104,000	92,500	103,300	92,100	51.2	39.7	5,289	3,656
Grundy	120,000	122,000	119,200	121,400	58.6	53.5	6,985	6,494
Hamilton	105,000	94,600	104,300	94,200	51.5	45.3	5,371	4,267
Hardin	96,200	93,000	95,600	92,600	55.5	50.2	5,304	4,649
Jasper	130,000	133,500	129,100	132,800	53.5	50.3	6,907	6,681
Marshall	115,500	117,500	114,700	117,000	55.9	55.6	6,411	6,506
Polk	65,800	63,700	65,300	63,400	51.8	49.1	3,382	3,113
Poweshiek	108,000	106,500	107,300	106,000	55.4	52.1	5,944	5,522
Story	108,000	107,000	107,300	106,500	50.7	48.4	5,440	5,155
Tama	128,000	138,000	127,200	137,300	56.8	52.1	7,225	7,159
Webster	145,500	133,000	144,400	132,400	50.9	46.2	7,349	6,117
Central	1,327,000	1,293,000	1,318,000	1,287,000	53.6	49.3	70,642	63,445

--continued

**Soybeans for Beans: Area Planted, Harvested, Yield and Production, Iowa by County, 2011-2012
(continued)**

County and District	Area Planted		Area Harvested		Yield		Production	
	2011	2012	2011	2012	2011	2012	2011	2012
	(Acres)	(Acres)	(Acres)	(Acres)	(Bushels)	(Bushels)	(1,000 Bushels)	(1,000 Bushels)
Benton	143,000	148,000	142,300	147,500	56.2	47.0	7,997	6,934
Cedar	99,700	108,500	99,200	108,100	61.2	56.0	6,071	6,054
Clinton	104,000	112,000	103,500	111,500	60.5	51.4	6,262	5,733
Iowa	91,200	91,700	90,600	91,300	54.0	52.1	4,893	4,758
Jackson	46,900	48,300	46,500	48,100	55.6	46.6	2,585	2,242
Johnson	82,700	88,000	82,100	87,400	54.2	46.9	4,450	4,100
Jones	62,300	64,300	61,900	64,000	59.3	51.0	3,671	3,264
Linn	90,500	94,100	90,000	93,600	56.0	45.6	5,040	4,268
Muscatine	67,500	68,000	67,100	67,700	55.6	51.5	3,731	3,487
Scott	63,200	67,100	62,800	66,800	62.8	49.1	3,943	3,280
East Central	851,000	890,000	846,000	886,000	57.5	49.8	48,643	44,120
Adair	103,500	105,500	101,900	105,100	49.4	38.2	5,034	4,015
Adams	67,800	68,000	66,800	67,700	46.0	40.4	3,073	2,735
Cass	109,500	109,500	107,900	109,000	51.4	36.7	5,547	4,000
Fremont	103,000	108,500	86,000	108,000	44.2	40.9	3,802	4,418
Mills	90,200	93,500	86,000	93,100	44.5	37.6	3,828	3,500
Montgomery	85,800	86,500	84,100	85,300	45.0	42.1	3,785	3,591
Page	109,500	113,000	101,200	112,500	37.1	45.3	3,755	5,096
Pottawattamie	190,000	190,000	177,500	188,200	51.6	34.2	9,159	6,436
Taylor	81,700	86,500	80,600	86,100	37.8	39.0	3,047	3,358
Southwest	941,000	961,000	892,000	955,000	46.0	38.9	41,030	37,149
Appanoose	45,500	50,100	44,900	49,600	42.3	24.3	1,899	1,205
Clarke	39,700	42,900	39,200	42,500	40.3	38.8	1,580	1,649
Decatur	42,300	45,100	42,000	44,800	42.8	33.4	1,798	1,496
Lucas	33,700	38,900	33,400	38,600	42.3	35.6	1,413	1,374
Madison	69,900	72,500	69,400	72,100	45.6	36.3	3,164	2,617
Marion	74,400	73,700	73,900	73,300	47.8	45.1	3,532	3,308
Monroe	33,800	36,000	33,600	35,600	41.6	32.5	1,398	1,157
Ringgold	59,100	64,400	58,700	64,100	42.9	36.5	2,518	2,340
Union	54,800	58,000	54,300	57,700	52.0	32.7	2,823	1,887
Warren	65,400	66,300	64,600	66,000	44.6	42.8	2,881	2,825
Wayne	64,400	70,100	64,000	69,700	44.2	27.8	2,829	1,938
South Central	583,000	618,000	578,000	614,000	44.7	35.5	25,835	21,796
Davis	48,100	48,900	47,600	48,400	32.1	29.0	1,528	1,404
Des Moines	64,700	65,300	64,100	65,000	51.5	47.5	3,301	3,088
Henry	69,100	67,000	67,500	66,000	43.6	49.7	2,943	3,280
Jefferson	60,900	65,700	60,400	65,100	41.1	43.5	2,483	2,832
Keokuk	94,700	93,400	93,900	93,000	49.6	48.5	4,658	4,511
Lee	66,300	67,500	65,400	67,000	39.8	42.6	2,603	2,854
Louisa	63,300	65,700	62,800	65,400	50.1	51.7	3,146	3,381
Mahaska	97,700	94,900	94,400	94,500	51.7	50.6	4,880	4,782
Van Buren	48,000	49,900	47,300	49,600	34.5	41.5	1,632	2,058
Wapello	53,900	55,800	53,100	55,500	41.8	41.7	2,220	2,315
Washington	87,300	88,900	86,500	88,500	54.4	51.0	4,706	4,514
Southeast	754,000	763,000	743,000	758,000	45.9	46.2	34,100	35,019
State	9,350,000	9,350,000	9,230,000	9,300,000	50.5	44.5	466,115	413,850

Soybean Seasonal Progress, Iowa, 2012

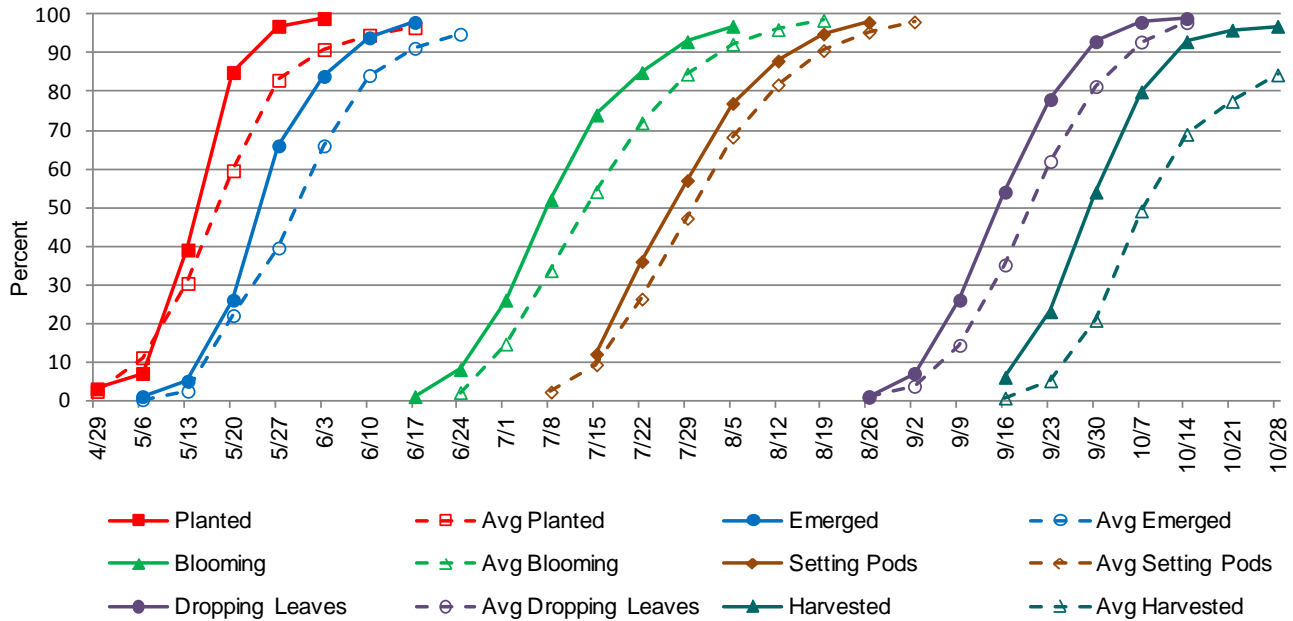
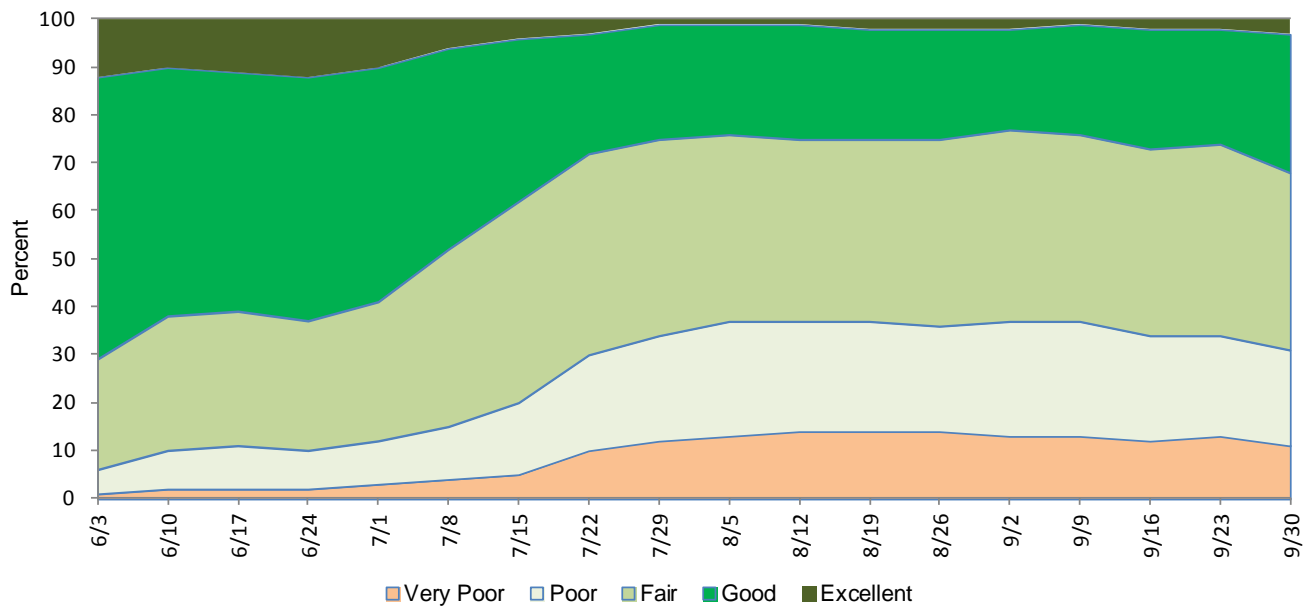

Chart shows percent of crop in or past designated stage. Five-year average includes 2007-2011.

Soybean Condition, Iowa, 2012



Crop Condition: The following definitions are used when evaluating crop condition.

Very Poor: Extreme degree of loss to yield potential, complete or near crop failure.

Poor: Heavy degree of loss of yield potential which can be caused by excess soil moisture, drought, disease, etc.

Fair: Less than normal crop condition. Yield loss is a possibility but the extent is unknown.

Good: Yield prospects are normal or above. Moisture levels are adequate with only light disease and insect damage.

Excellent: Yield prospects are above normal and crops are experiencing little or no stress.

Soybean Stocks: Storage on Farms, and Total by Quarter, Iowa and U.S.

Crop Year	Production	Marketing Season							
		December 1		March 1		June 1		September 1	
		On-Farm	Total	On-Farm	Total	On-Farm	Total	On-Farm	Total
		(1,000 bu)	(1,000 bu)	(1,000 bu)	(1,000 bu)	(1,000 bu)	(1,000 bu)	(1,000 bu)	(1,000 bu)
IOWA									
2002-2003	499,200	221,000	423,371	160,000	286,226	79,000	151,650	19,000	53,120
2008-2009	449,655	200,000	410,540	150,000	289,912	54,000	134,233	7,800	30,311
2009-2010	486,030	195,000	396,812	115,000	251,325	49,000	123,024	10,500	38,134
2010-2011	496,230	160,000	387,386	94,000	246,397	50,000	139,225	10,500	47,112
2011-2012	475,345	185,000	422,825	120,000	295,028	44,000	146,588	9,400	38,764
2012-2013	413,850	145,000	338,067	89,000	207,577	40,000	103,421	(NA)	(NA)
UNITED STATES									
2002-2003	2,756,147	1,172,000	2,115,373	636,500	1,202,028	272,500	602,362	58,000	178,329
2008-2009	2,967,007	1,189,000	2,275,432	656,500	1,301,789	226,300	596,159	35,100	138,198
2009-2010	3,359,011	1,229,500	2,338,550	609,200	1,270,068	232,600	571,123	35,400	150,885
2010-2011	3,329,181	1,091,000	2,278,084	505,000	1,248,800	217,700	619,283	48,500	215,013
2011-2012	3,093,524	1,139,500	2,369,885	555,000	1,374,488	179,000	667,475	38,250	169,370
2012-2013	3,014,998	910,000	1,966,161	456,700	998,020	171,100	434,508	(NA)	(NA)

(NA) Not Available

Soybean: Production by Year; Stocks by Quarter; and Price by Month, Iowa 2008-2013

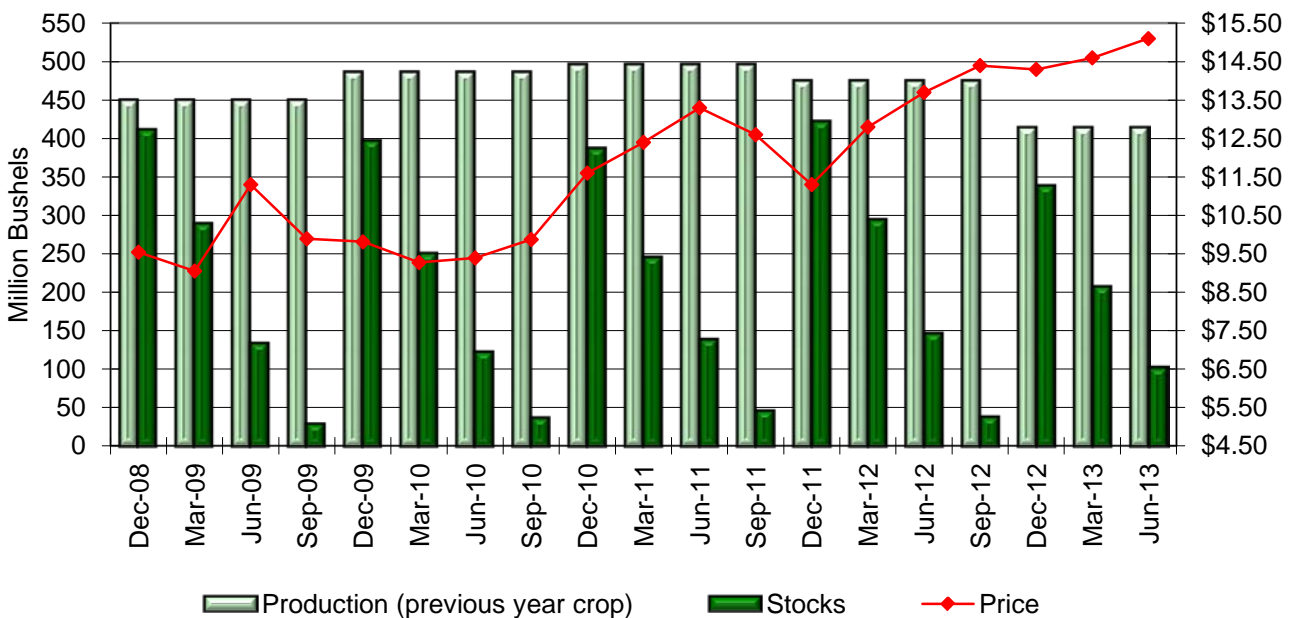

Soybeans: Supply and Disappearance, United States

Mktg. Year ¹	Supply			Disappearance				Ending Stocks	Ending Stocks by Days ³	Ending Stocks as Percent of Total Use	Mktg. Year Avg. Farm Price
	Beginning Stocks	Prod.	Total Supply ²	Crush	Seed, Feed, and Residual Use	Exports	Total Use				
	(million bushel)	(million bushel)	(million bushel)	(million bushel)	(million bushel)	(million bushel)	(million bushel)	(million bushel)			(dollars per bushel)
2002/2003	208	2,756	2,969	1,615	130	1,045	2,790	178	23	6	5.53
2008/2009	205	2,967	3,185	1,662	106	1,279	3,047	138	17	5	9.97
2009/2010	138	3,359	3,512	1,752	108	1,501	3,361	151	16	4	9.59
2010/2011	151	3,329	3,495	1,648	130	1,501	3,280	215	24	7	11.30
2011/2012 ⁴	215	3,094	3,325	1,703	91	1,362	3,155	169	20	5	12.50
2012/2013 ⁵	169	3,015	3,209	1,660	95	1,330	3,085	125	15	4	14.35

¹September 1 – August 31. ²Includes beginning stocks, production, and imports. ³Ending stocks available by days is calculated by dividing the current year's total use by days during a year to obtain a daily use. The ending stocks are then divided by the daily use to obtain stocks available by days. ⁴Estimated ⁵Projected

Source: World Agricultural Supply and Demand Estimates Report

Soybeans: Stocks to Use Percentage vs Price/Bu., United States, 1997-2013

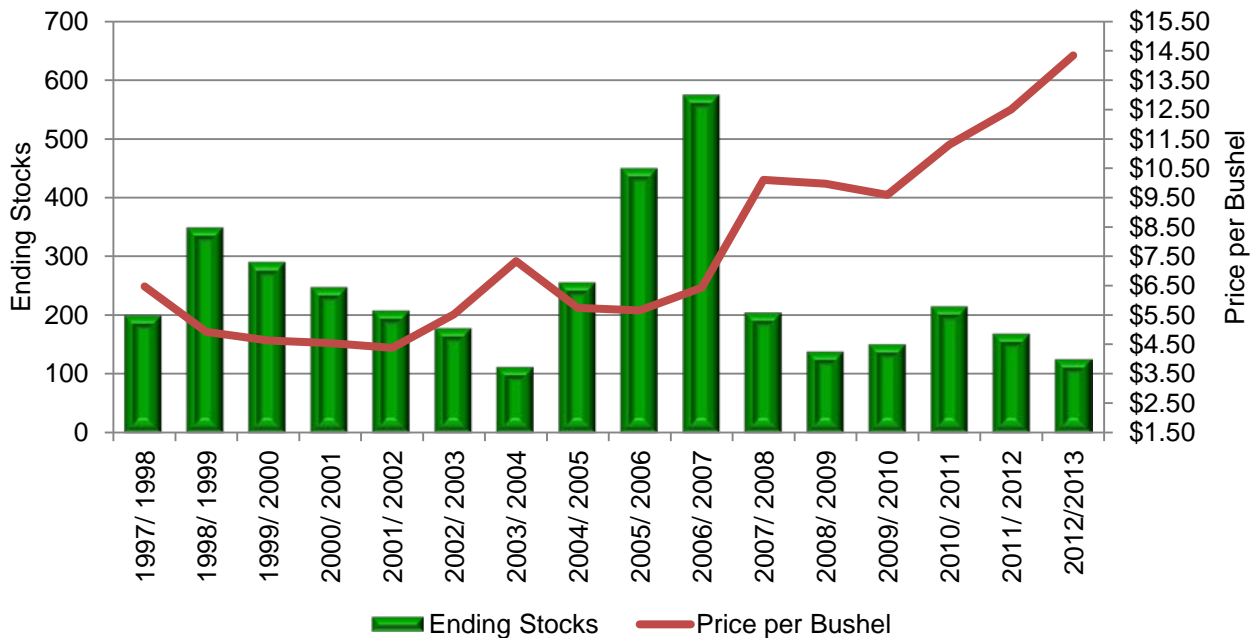

Objective Yield Data Soybeans, Iowa

The National Agricultural Statistics Service conducts objective yield surveys in randomly selected plots in soybean fields. These fields are visited monthly from August through harvest to obtain specific counts and measurements. Data in these tables are rounded actual field counts from this survey.

Soybeans: Pods with Beans per 18 Square Feet

Year	Sep	Oct	Nov	Final
2002	1,988	1,828	1,867	1,867
2008	1,758	1,732	1,770	1,775
2009	1,858	1,878	1,868	1,879
2010	2,009	2,046	2,054	2,054
2011	1,944	1,941	1,996	2,002
2012	1,512	1,636	1,630	(NA)

Soybeans: Frequency of Farmer Reported Row Widths

Year	Less than 7.5 inches ¹	7.5 inches	15 inches	30 inches	More than 30 inches
2002	(NA)	(NA)	(NA)	(NA)	(NA)
2008	7	21	102	138	4
2009	2	15	92	95	5
2010	4	18	72	93	4
2011	2	13	78	95	2
2012	1	9	89	86	3

(NA) Not Available

¹ Includes broadcast soybeans.

Soybeans: Percentage Distribution by Measured Row Width and Average Row Width

Year	Number of Samples	Row Width (inches)					Average Row Width ¹
		10.0 or Less ¹	10.1-18.5	18.6-28.5	28.6-34.5	34.6 or Greater	
2002	204	14.5	26.3	7.9	45.9	5.4	23.0
2008	276	6.9	37.3	6.7	47.6	1.5	22.6
2009	209	6.9	39.2	7.2	43.6	3.1	22.3
2010	189	7.6	36.0	6.9	47.9	1.6	22.6
2011	192	6.2	37.2	6.8	49.0	0.8	22.8
2012	190	5.3	39.5	9.2	44.2	1.8	22.5

¹ Broadcast soybeans included as "10.0 inches and less" but excluded in computation of average width.



Soybean Prices Received by Farmers, Iowa and U.S., Monthly

Year	Jan	Feb	Mar	Apr	May	June	July	Aug	Sep ¹	Oct	Nov	Dec	Market Year Average ²
(dollars per bushel)													
IOWA													
2002	4.11	4.15	4.29	4.36	4.57	4.84	5.26	5.40	5.37	5.20	5.40	5.42	5.54
2008	10.10	11.60	11.10	11.70	12.00	13.10	13.00	12.60	11.10	10.40	9.91	9.54	10.20
2009	10.10	9.47	9.05	9.72	10.60	11.30	10.90	11.00	9.89	9.35	9.53	9.81	9.52
2010	9.66	9.30	9.27	9.33	9.35	9.39	9.69	10.00	9.87	9.98	10.90	11.60	11.20
2011	11.80	12.60	12.40	12.90	13.20	13.20	13.00	13.50	12.60	11.80	11.60	11.30	12.60
2012	11.80	12.10	12.80	13.60	13.80	13.70	15.00	16.80	14.40	14.10	14.30	14.30	14.30
UNITED STATES													
2002	4.22	4.22	4.38	4.47	4.64	4.88	5.35	5.53	5.39	5.20	5.46	5.46	5.53
2008	9.95	11.70	11.40	12.00	12.10	13.10	13.30	12.80	10.80	9.95	9.39	9.24	9.97
2009	9.97	9.54	9.12	9.79	10.7	11.4	10.8	10.8	9.75	9.43	9.53	9.80	9.59
2010	9.79	9.41	9.39	9.47	9.41	9.45	9.79	10.10	9.98	10.20	11.10	11.60	11.30
2011	11.60	12.70	12.70	13.10	13.20	13.20	13.20	13.40	12.20	11.70	11.80	11.50	12.50
2012	11.90	12.20	13.00	13.80	14.00	13.90	15.40	16.20	14.30	14.20	14.30	14.30	14.30

¹ Soybean marketing season is from September 1 through August 31 of the following year. ² Market year average price does not include any grain forfeited to CCC. For crops, market year prices are computed by weighting monthly prices by estimated monthly marketings.

Soybean Prices Received, Iowa by District, Crop Marketing Year

[District prices are published at the end of the marketing year which runs from September – August.]

	Northwest	North Central	Northeast	West Central	Central	East Central	Southwest	South Central	Southeast
(dollars per bushel)									
2001 - 2002	4.31	4.34	4.42	4.29	4.34	4.43	4.35	4.28	4.46
2007 - 2008	10.70	10.30	10.00	10.30	10.60	11.20	10.30	10.50	10.70
2008 - 2009	10.10	10.16	10.17	10.21	10.12	10.40	10.25	10.00	10.96
2009 - 2010	9.49	9.48	9.48	9.49	9.55	9.64	9.50	9.48	9.60
2010 - 2011	10.93	10.77	10.77	10.79	11.37	11.66	11.39	11.28	11.53
2011 - 2012	12.51	12.67	12.30	13.04	12.16	12.34	12.86	12.67	12.89

Soybean Production and Prices Received by Farmers, Crop Marketing Year, 1997 - 2012

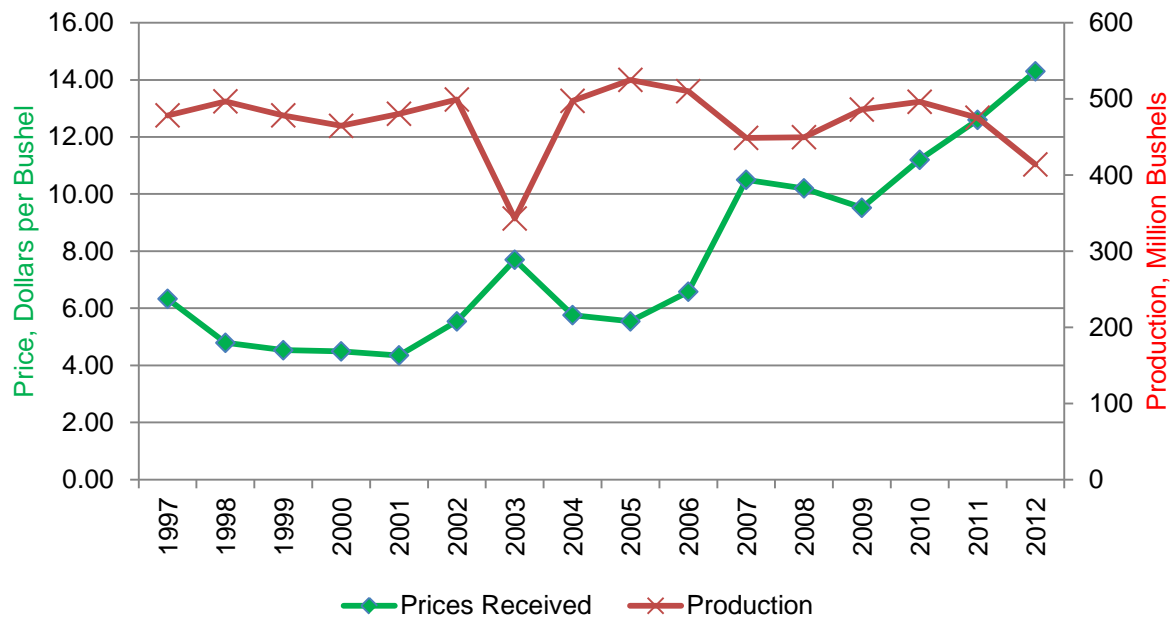

Biotechnology Varieties, Iowa and U.S.

USDA, National Agricultural Statistics Service conducts the June Agricultural Survey each year. Randomly selected farmers across Iowa are asked if they planted soybean seeds that, through biotechnology, are resistant to herbicides. Conventionally bred herbicide resistant varieties were excluded.

Soybean Biotechnology Varieties, Iowa and U.S., Percent of All Planted Acres

	Acres Planted	Herbicide Resistant	All Biotech Varieties
	(1,000 acres)	(percent)	(percent)
<u>IOWA</u>			
2003	10,600	84	84
2009	9,600	94	94
2010	9,800	96	96
2011	9,350	97	97
2012	9,350	97	97
2013	9,500	93	93
<u>UNITED STATES</u>			
2002	73,404	81	81
2009	77,451	91	91
2010	77,404	93	93
2011	74,976	94	94
2012	77,198	93	93
2013	77,728	93	93



2012 Iowa Oat Production

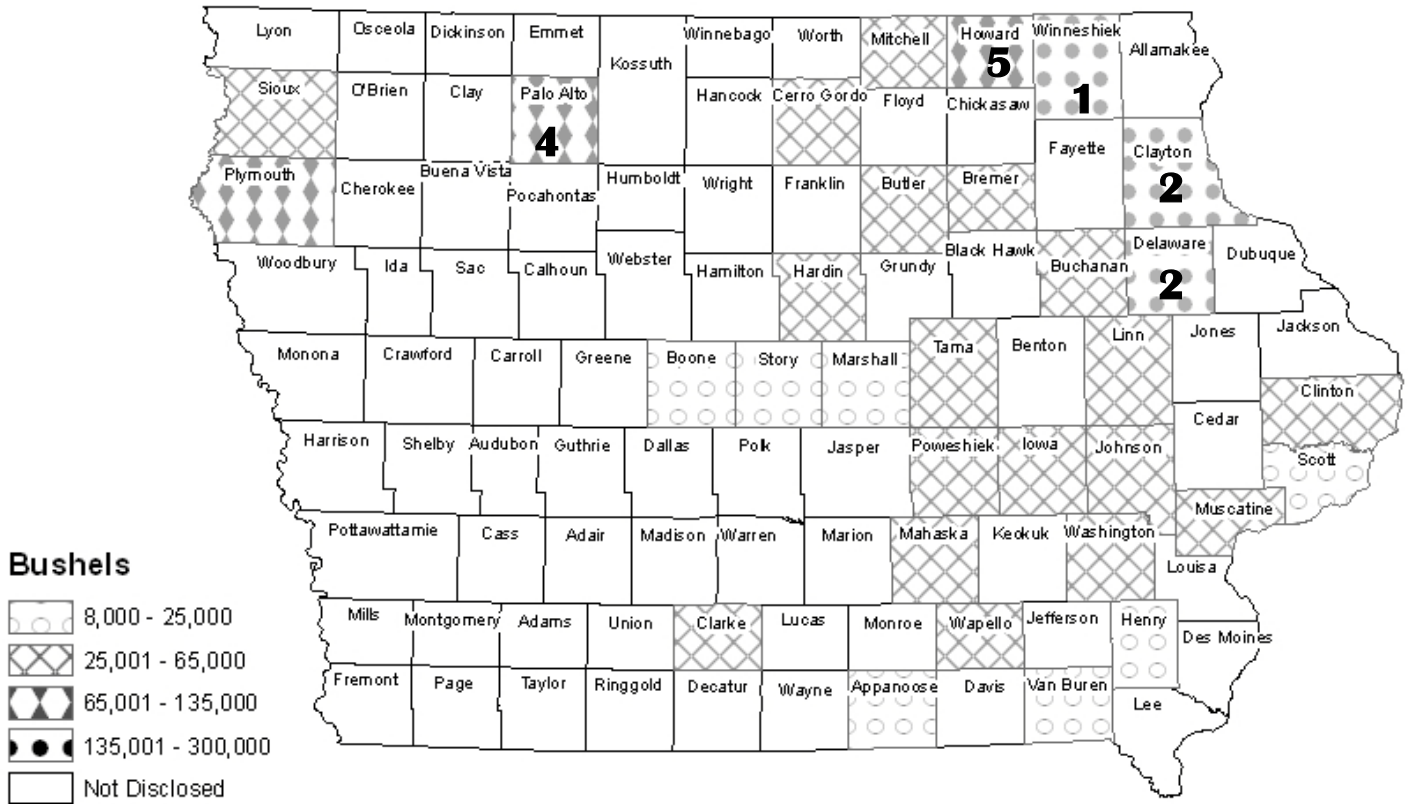

**Planted Acres
1962 - 2012**

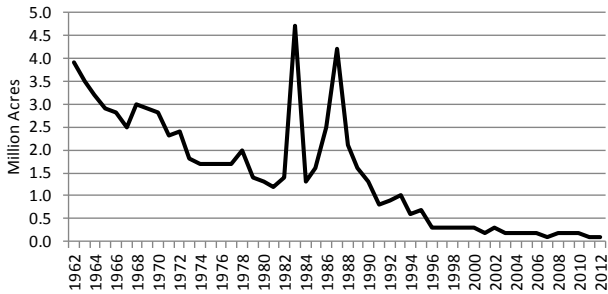

**Harvested Acres
1962 - 2012**

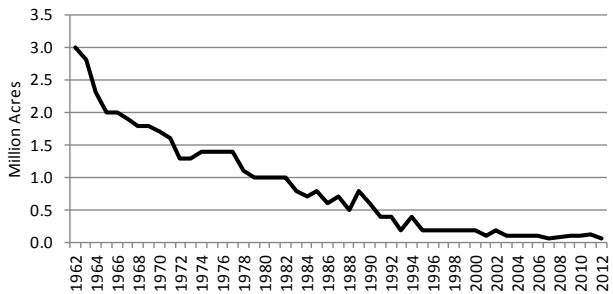

**Yield per Acre
1962 - 2012**

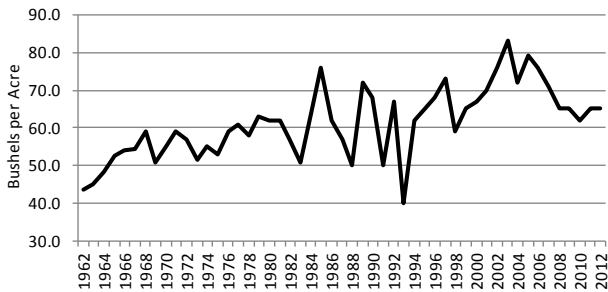

**Production
1962 - 2012**

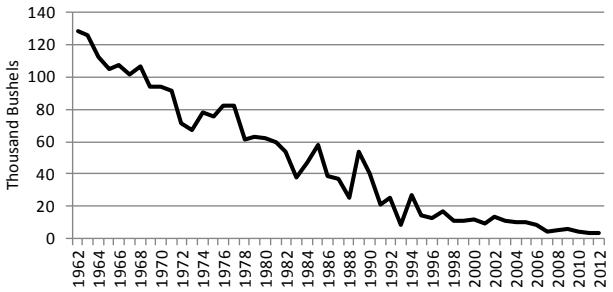

Oats: Area Planted, Harvested, Yield and Production, Iowa by County, 2011-2012

[Some county or district data not published to avoid disclosure of individual operations. However, this unpublished data is included in "other counties" or "other districts."]

County and District	Area Planted		Area Harvested		Yield		Production	
	2011	2012	2011	2012	2011	2012	2011	2012
	(Acres)	(Acres)	(Acres)	(Acres)	(Bushels)	(Bushels)	(Bushels)	(Bushels)
Buena Vista	(D)	(D)	(D)	(D)	(D)	(D)	(D)	(D)
Cherokee	(D)	(D)	(D)	(D)	(D)	(D)	(D)	(D)
Clay	(D)	(D)	(D)	(D)	(D)	(D)	(D)	(D)
Dickinson	(D)	(D)	(D)	(D)	(D)	(D)	(D)	(D)
Emmet	(D)	(D)	(D)	(D)	(D)	(D)	(D)	(D)
Lyon	(D)	(D)	(D)	(D)	(D)	(D)	(D)	(D)
O'Brien	(D)	(D)	(D)	(D)	(D)	(D)	(D)	(D)
Osceola	(D)	(D)	(D)	(D)	(D)	(D)	(D)	(D)
Palo Alto	1,200	1,400	1,180	1,380	94.1	76.8	111,000	106,000
Plymouth	900	1,000	580	790	84.5	82.4	49,000	65,100
Pocahontas	7008	(D)	660	(D)	88.6	(D)	58,500	(D)
Sioux	600	600	340	540	77.4	73.5	26,300	39,700
Other counties	2,400	3,100	1,240	2,340	80.0	74	99,200	173,200
Northwest	5,800	6,100	4,000	5,050	86.0	76	344,000	384,000
Butler	900	800	760	660	68.4	82.6	52,000	54,500
Cerro Gordo	(D)	600	(D)	510	(D)	69.6	(D)	35,500
Floyd	600	(D)	260	(D)	66.5	(D)	17,300	(D)
Franklin	500	(D)	420	(D)	72.9	(D)	30,600	(D)
Hancock	(D)	(D)	(D)	(D)	(D)	(D)	(D)	(D)
Humboldt	(D)	(D)	(D)	(D)	(D)	(D)	(D)	(D)
Kossuth	(D)	(D)	(D)	(D)	(D)	(D)	(D)	(D)
Mitchell	700	900	610	470	81.3	74.5	49,600	35,000
Winnebago	(D)	(D)	(D)	(D)	(D)	(D)	(D)	(D)
Worth	(D)	(D)	(D)	(D)	(D)	(D)	(D)	(D)
Wright	(D)	(D)	(D)	(D)	(D)	(D)	(D)	(D)
Other counties	3,200	4,500	2,150	3,210	80.2	63.2	172,500	203,000
North Central	5,900	6,800	4,200	4,850	76.7	67.6	322,000	328,000
Allamakee								
Black Hawk	600	(D)	330	(D)	51.2	(D)	16,900	(D)
Bremer	900	900	410	530	82.9	80.9	34,000	42,900
Buchanan	900	800	210	580	69.0	85.7	14,500	49,700
Chickasaw	(D)	(D)	(D)	(D)	(D)	(D)	(D)	(D)
Clayton	(D)	5,500	(D)	1,800	(D)	75.6	(D)	136,000
Delaware	(D)	3,500	(D)	1,720	(D)	79.1	(D)	136,000
Dubuque	(D)	(D)	(D)	(D)	(D)	(D)	(D)	(D)
Fayette	(D)	(D)	(D)	(D)	(D)	(D)	(D)	(D)
Howard	1,300	1,700	900	1,100	72.2	68.2	65,000	75,000
Winneshiek	(D)	5,900	(D)	4,420	(D)	67	(D)	296,000
Other counties	30,300	16,300	14,150	6,850	69.0	72.3	976,600	495,400
Northeast	34,000	34,600	16,000	17,000	69.2	72.4	1,107,000	1,231,000
Audubon	(D)	(D)	(D)	(D)	(D)	(D)	(D)	(D)
Calhoun	(D)	(D)	(D)	(D)	(D)	(D)	(D)	(D)
Carroll	(D)	(D)	(D)	(D)	(D)	(D)	(D)	(D)
Crawford	(D)	(D)	(D)	(D)	(D)	(D)	(D)	(D)
Greene	(D)	(D)	(D)	(D)	(D)	(D)	(D)	(D)
Guthrie	(D)	(D)	(D)	(D)	(D)	(D)	(D)	(D)
Harrison	(D)	(D)	(D)	(D)	(D)	(D)	(D)	(D)
Ida	(D)	(D)	(D)	(D)	(D)	(D)	(D)	(D)
Monona	(D)	(D)	(D)	(D)	(D)	(D)	(D)	(D)
Sac	600	(D)	220	(D)	93.6	(D)	20,600	(D)
Shelby	600	(D)	220	(D)	77.7	(D)	17,100	(D)
Woodbury	(D)	(D)	(D)	(D)	(D)	(D)	(D)	(D)
Other counties	5,600	(D)	2,260	(D)	71.8	(D)	162,300	(D)
West Central	6,800	(D)	2,700	(D)	74.1	(D)	200,000	(D)
Boone	(D)	600	(D)	170	(D)	72.4	(D)	12,300
Dallas	(D)	(D)	(D)	(D)	(D)	(D)	(D)	(D)
Grundy	(D)	(D)	(D)	(D)	(D)	(D)	(D)	(D)
Hamilton	(D)	(D)	(D)	(D)	(D)	(D)	(D)	(D)
Hardin	(D)	500	(D)	360	(D)	81.7	(D)	29,400
Jasper	1,500	(D)	160	(D)	49.4	(D)	7,900	(D)
Marshall	800	700	430	320	47.0	55.9	20,200	17,900
Polk	(D)	(D)	(D)	(D)	(D)	(D)	(D)	(D)
Poweshiek	2,200	2,000	340	520	67.4	72.3	22,900	37,600
Story	(D)	500	(D)	300	(D)	56.3	(D)	16,900
Tama	1,700	1,500	330	750	59.7	66.7	19,700	50,000
Webster	500	(D)	400	(D)	73.8	(D)	29,500	(D)
Other counties	2,900	3,600	1,540	1,080	70.0	63.8	107,800	68,900
Central	9,600	9,400	3,200	3,500	65.0	66.6	208,000	233,000

--continued

Oats: Area Planted, Harvested, Yield and Production, Iowa by County, 2011-2012 (continued)

[Some county or district data not published to avoid disclosure of individual operations. However, this unpublished data is included in "other counties" or "other districts. "]

County and District	Area Planted		Area Harvested		Yield		Production	
	2011	2012	2011	2012	2011	2012	2011	2012
	(Acres)	(Acres)	(Acres)	(Acres)	(Bushels)	(Bushels)	(Bushels)	(Bushels)
Benton	1,400	(D)	650	(D)	68.3	(D)	44,400	(D)
Cedar	800	(D)	420	(D)	54.8	(D)	23,000	(D)
Clinton	1,300	1,200	600	750	62.3	64.4	37,400	48,300
Iowa	(D)	1,900	(D)	950	(D)	63.1	(D)	59,900
Jackson	(D)	(D)	(D)	(D)	(D)	(D)	(D)	(D)
Johnson	1,400	1,500	750	920	55.7	63.2	41,800	58,100
Jones	1,900	(D)	1,150	(D)	50.0	(D)	57,500	(D)
Linn	(D)	1,300	(D)	600	(D)	69.8	(D)	41,900
Muscatine	900	1,200	370	980	51.4	55.0	19,000	53,900
Scott	700	600	410	220	69.0	49.5	28,300	10,900
Other counties	7,500	7,200	3,050	3,280	68.7	61.3	209,600	201,000
East Central	15,900	14,900	7,400	7,700	62.3	61.6	461,000	474,000
Adair	2,700	(D)	510	(D)	66.9	(D)	34,100	(D)
Adams	(D)	(D)	(D)	(D)	(D)	(D)	(D)	(D)
Cass	1,200	(D)	460	(D)	67.6	(D)	31,100	(D)
Fremont	(D)	(D)	(D)	(D)	(D)	(D)	(D)	(D)
Mills	(D)	(D)	(D)	(D)	(D)	(D)	(D)	(D)
Montgomery	(D)	(D)	(D)	(D)	(D)	(D)	(D)	(D)
Page	(D)	(D)	(D)	(D)	(D)	(D)	(D)	(D)
Pottawattamie	(D)	(D)	(D)	(D)	(D)	(D)	(D)	(D)
Taylor	1,200	(D)	410	(D)	48.8	(D)	20,000	(D)
Other counties	4,900	(D)	1,620	(D)	65.3	(D)	105,800	(D)
Southwest	10,000	(D)	3,000	(D)	63.7	(D)	191,000	(D)
Appanoose	(D)	2,000	(D)	190	(D)	57.4	(D)	10,900
Clarke	2,100	2,500	770	950	51.0	45.3	39,300	43,000
Decatur	(D)	(D)	(D)	(D)	(D)	(D)	(D)	(D)
Lucas	(D)	(D)	(D)	(D)	(D)	(D)	(D)	(D)
Madison	(D)	(D)	(D)	(D)	(D)	(D)	(D)	(D)
Marion	2,000	(D)	440	(D)	40.5	(D)	17,800	(D)
Monroe	(D)	(D)	(D)	(D)	(D)	(D)	(D)	(D)
Ringgold	2,700	(D)	1,480	(D)	39.8	(D)	58,900	(D)
Union	(D)	(D)	(D)	(D)	(D)	(D)	(D)	(D)
Warren	1,500	(D)	400	(D)	33.0	(D)	13,200	(D)
Wayne	(D)	(D)	(D)	(D)	(D)	(D)	(D)	(D)
Other counties	11,500	20,800	3,310	7,660	45.9	50.1	151,800	384,100
South Central	19,800	25,300	6,400	8,800	43.9	49.8	281,000	438,000
Davis	1,400	(D)	260	(D)	37.3	(D)	9,700	(D)
Des Moines	(D)	(D)	(D)	(D)	(D)	(D)	(D)	(D)
Henry	700	1,100	100	140	57.0	62.1	5,700	8,700
Jefferson	900	(D)	370	(D)	48.9	(D)	18,100	(D)
Keokuk	(D)	(D)	(D)	(D)	(D)	(D)	(D)	(D)
Lee	(D)	(D)	(D)	(D)	(D)	(D)	(D)	(D)
Louisa	600	(D)	260	(D)	49.6	(D)	12,900	(D)
Mahaska	1,700	1,500	440	480	55.7	68.8	24,500	33,000
Van Buren	1,400	1,700	660	230	33.6	46.5	22,200	10,700
Wapello	1,000	1,500	170	590	40.6	66.3	6,900	39,100
Washington	1,400	1,300	460	540	43.0	58.0	19,800	31,300
Other counties	3,100	6,500	380	2,220	42.6	61.4	16,200	136,200
Southeast	12,200	13,600	3,100	4,200	43.9	61.7	136,000	259,000
Other Districts	(D)	19,300	(D)	6,900	(D)	61.3	(D)	423,000
State	120,000	130,000	50,000	58,000	65.0	65.0	3,250,000	3,770,000

(D) Estimate does not meet disclosure standards.

Oat Prices Received by Farmers, Iowa and U.S., Monthly

Year	Jan	Feb	Mar	Apr	May	June	July ¹	Aug	Sep	Oct	Nov	Dec	Market Year Average ²
(dollars per bushel)													
IOWA													
2002	2.06	1.87	2.20	2.00	2.20	2.07	1.67	1.77	1.72	1.89	1.83	1.93	1.78
2008	2.71	3.98	3.70	3.97	3.96	3.39	3.59	3.33	3.71	3.33	2.58	3.36	3.27
2009	2.89	2.78	3.07	2.62	2.87	2.82	1.89	1.94	1.86	1.90	1.85	1.86	2.01
2010	2.08	3.05	1.97	2.38	2.24	2.30	2.27	2.30	2.18	2.27	2.97	3.61	2.43
2011	3.76	2.95	3.17	3.76	3.56	3.72	3.18	3.20	3.73	3.59	3.73	4.23	3.33
2012	3.51	3.61	3.63	4.02	4.04	3.78	3.79	3.77	3.85	4.00	3.92	4.15	3.80
UNITED STATES													
2002	1.93	1.91	1.99	1.99	1.99	1.95	1.69	1.67	1.80	1.80	1.91	1.95	1.81
2008	2.88	3.19	3.43	3.47	3.63	3.56	3.44	3.16	3.29	3.26	3.00	3.12	3.15
2009	2.77	2.69	2.77	2.37	2.64	2.37	2.03	1.86	1.82	2.03	2.02	2.22	2.02
2010	2.19	2.30	2.29	2.25	2.20	2.11	2.11	2.09	2.30	2.55	3.07	2.94	2.52
2011	3.13	3.27	3.28	3.54	3.55	3.43	3.35	3.20	3.67	3.69	3.38	3.57	3.49
2012	3.56	3.47	3.77	3.84	4.12	3.80	3.70	3.82	3.76	3.93	3.88	3.90	3.89

¹Oat marketing season is from July 1 through June 30 of the following year. ² Market year average price does not include any grain forfeited to CCC. For crops, market year prices are computed by weighting monthly prices by estimated monthly marketings.

Oat Prices Received, Iowa by District, Crop Marketing Year

[District prices are published at the end of the marketing year which runs from July - June.]

	Northwest	North Central	Northeast	West Central	Central	East Central	Southwest	South Central	Southeast
(dollars per bushel)									
2001 - 2002	1.55	1.53	1.48	1.46	1.54	1.63	1.58	1.58	1.63
2007 - 2008	3.01	2.85	2.62	2.84	2.71	2.63	3.26	2.47	3.09
2008 - 2009	3.26	3.48	3.12	3.38	3.26	3.15	3.45	3.13	3.58
2009 - 2010	2.05	1.72	1.81	1.95	2.57	1.86	2.12	1.92	2.61
2010 - 2011	2.39	2.43	2.38	2.34	2.37	2.54	2.87	2.88	2.54
2011 - 2012	3.51	3.49	3.20	3.61	3.63	2.91	2.87	3.05	3.75

Oat Production and Prices Received, Crop Marketing Year, 1997–2012

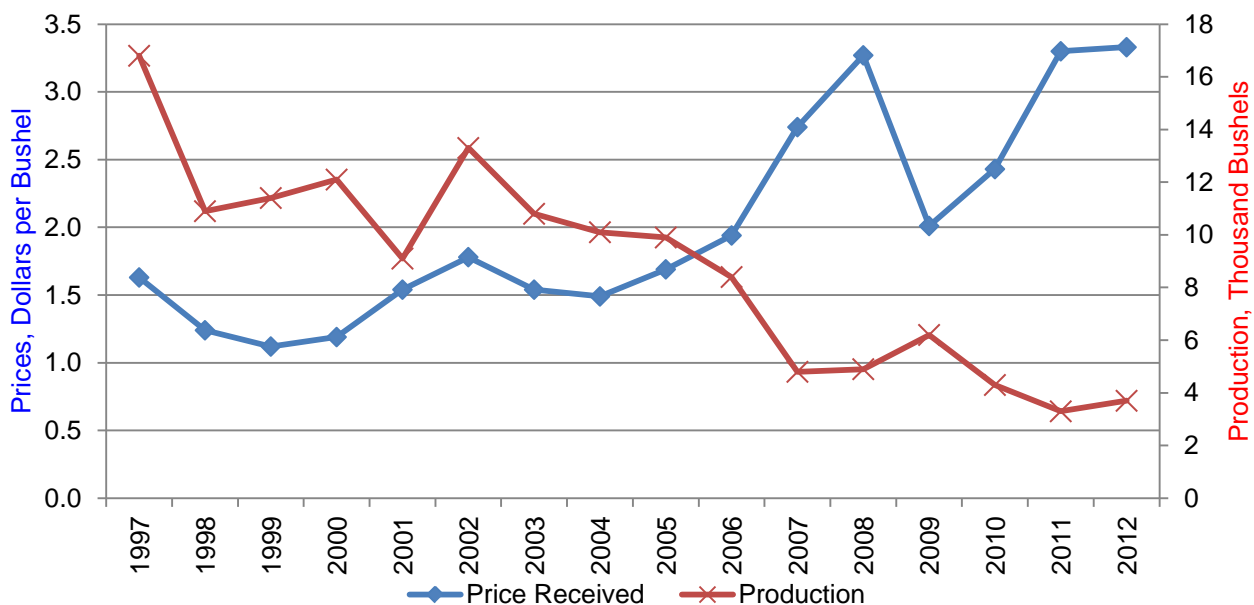

Iowa Hay

2012 Iowa Alfalfa Hay Production

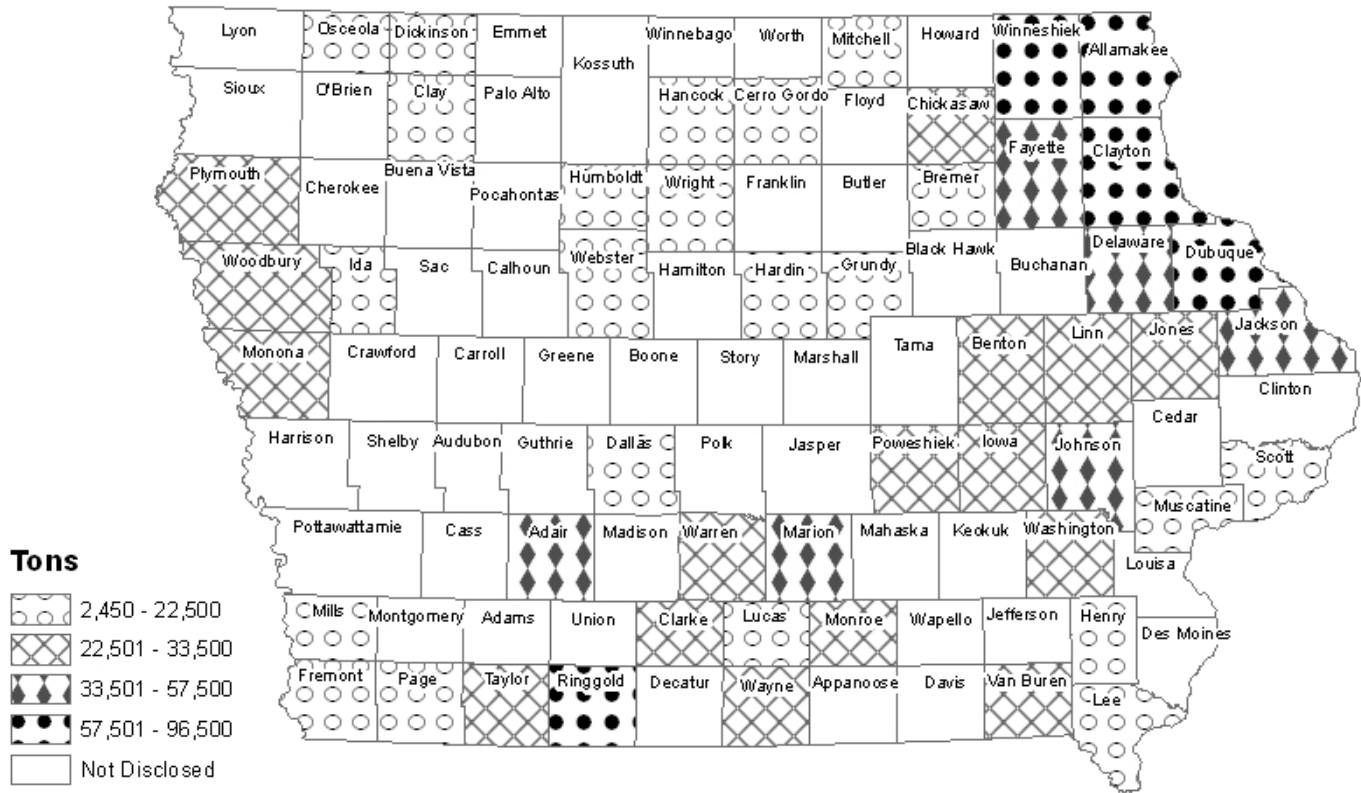

2012 Iowa Other Hay Production

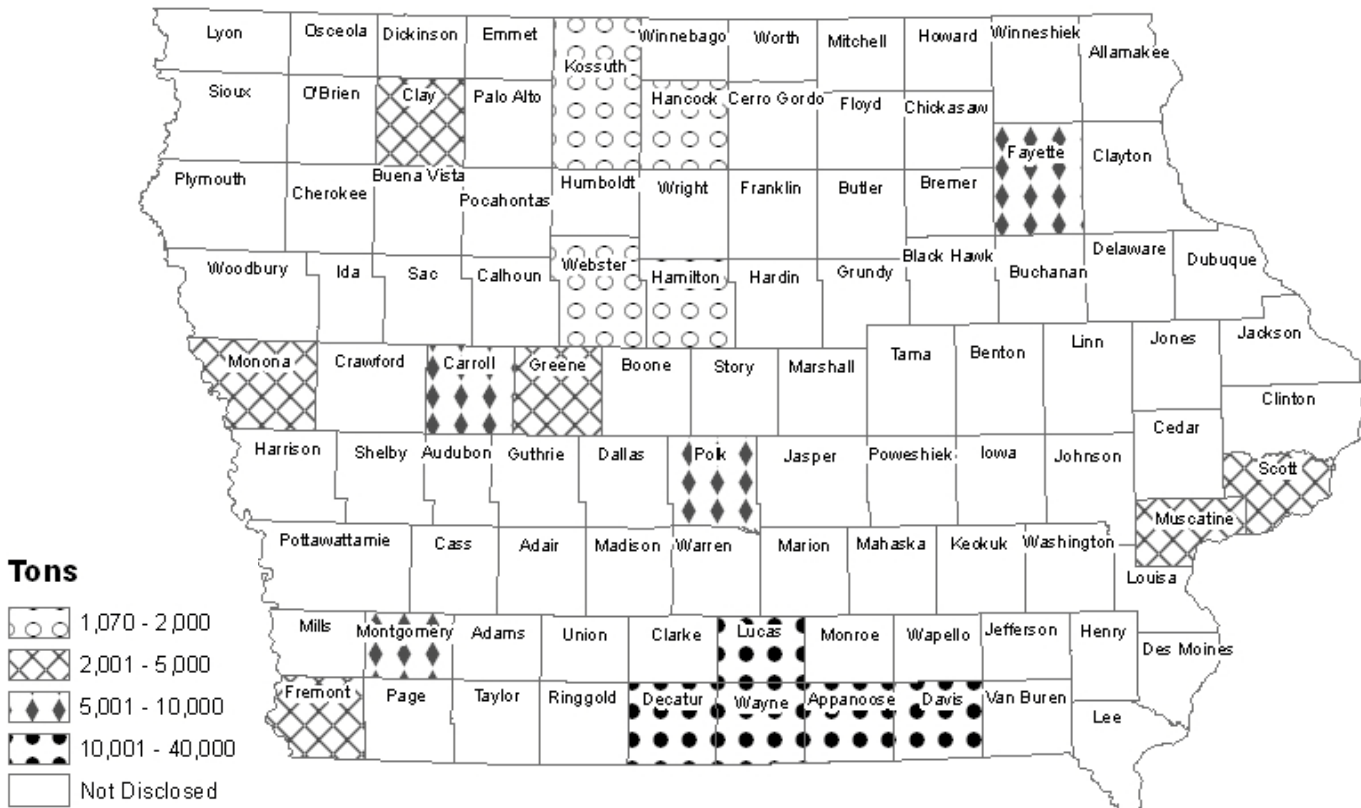

Alfalfa and Alfalfa Mixtures for Hay: Area Harvested, Yield and Production, Iowa by County, 2011-2012

County and District	Area Harvested		Yield		Production	
	2011 (acres)	2012 (acres)	2011 (tons)	2012 (tons)	2011 (tons)	2012 (tons)
Buena Vista	(D)	(D)	(D)	(D)	(D)	(D)
Cherokee	(D)	(D)	(D)	(D)	(D)	(D)
Clay	(D)	2,050	(D)	3.35	(D)	6,900
Dickinson	(D)	3,110	(D)	2.70	(D)	8,400
Emmet	1,780	(D)	4.05	(D)	7,200	(D)
Lyon	(D)	(D)	(D)	(D)	(D)	(D)
O'Brien	(D)	(D)	(D)	(D)	(D)	(D)
Osceola	(D)	1,800	(D)	3.20	(D)	5,800
Palo Alto	3,010	(D)	2.70	(D)	8,200	(D)
Plymouth	9,700	9,500	5.05	3.25	49,200	31,100
Pocahontas	(D)	(D)	(D)	(D)	(D)	(D)
Sioux	(D)	(D)	(D)	(D)	(D)	(D)
Combined counties	24,510	20,240	4.00	3.25	98,100	65,700
Northwest	39,000	36,700	4.15	3.20	162,700	117,900
Butler	(D)	(D)	(D)	(D)	(D)	(D)
Cerro Gordo	(D)	2,720	(D)	1.90	(D)	5,100
Floyd	(D)	(D)	(D)	(D)	(D)	(D)
Franklin	3,010	(D)	3.50	(D)	10,500	(D)
Hancock	(D)	2,750	(D)	3.30	(D)	9,100
Humboldt	(D)	1,110	(D)	2.20	(D)	2,450
Kossuth	(D)	(D)	(D)	(D)	(D)	(D)
Mitchell	(D)	4,320	(D)	2.45	(D)	10,600
Winnebago	2,640	(D)	3.20	(D)	8,500	(D)
Worth	2,270	(D)	3.35	(D)	7,600	(D)
Wright	990	970	3.25	2.70	3,220	2,600
Combined counties	19,390	14,230	3.60	2.60	69,580	37,250
North Central	28,300	26,100	3.50	2.55	99,400	67,100
Allamakee	23,000	24,800	3.90	3.20	89,400	79,900
Black Hawk	(D)	(D)	(D)	(D)	(D)	(D)
Bremer	8,880	(D)	3.40	2.65	30,400	22,400
Buchanan	(D)	(D)	(D)	(D)	(D)	(D)
Chickasaw	(D)	9,610	(D)	2.75	(D)	26,400
Clayton	33,600	28,400	3.85	3.40	128,600	96,200
Delaware	17,300	13,300	4.65	3.30	80,700	44,000
Dubuque	28,500	25,700	3.50	3.70	100,300	94,800
Fayette	11,200	13,800	5.00	3.40	56,000	46,600
Howard	(D)	(D)	(D)	(D)	(D)	(D)
Winneshiek	20,900	20,600	4.05	3.40	85,100	69,900
Combined counties	19,620	14,180	3.85	2.85	75,800	40,100
Northeast	163,000	158,800	3.95	3.30	646,300	520,300
Audubon	7,450	(D)	3.60	(D)	27,000	(D)
Calhoun	(D)	(D)	(D)	(D)	(D)	(D)
Carroll	5,590	(D)	3.45	(D)	19,400	(D)
Crawford	9,550	(D)	3.30	(D)	31,600	(D)
Greene	(D)	(D)	(D)	(D)	(D)	(D)
Guthrie	(D)	(D)	(D)	(D)	(D)	(D)
Harrison	(D)	(D)	(D)	(D)	(D)	(D)
Ida	(D)	4,050	(D)	4.05	(D)	16,400
Monona	5,950	6,370	4.00	3.80	23,800	24,300
Sac	3,290	(D)	3.75	(D)	12,400	(D)
Shelby	(D)	(D)	(D)	(D)	(D)	(D)
Woodbury	(D)	7,790	(D)	3.45	(D)	26,800
Combined counties	31,270	41,390	3.75	2.90	116,500	120,200
West Central	63,100	59,600	3.65	3.15	230,700	187,700
Boone	6,050	(D)	2.90	(D)	17,400	(D)
Dallas	5,060	5,510	3.40	2.25	17,200	12,400
Grundy	(D)	1,680	(D)	3.45	(D)	5,800
Hamilton	(D)	(D)	(D)	(D)	(D)	(D)
Hardin	(D)	2,980	(D)	2.20	(D)	6,500
Jasper	11,700	(D)	4.15	(D)	48,300	(D)
Marshall	5,300	(D)	3.75	(D)	20,000	(D)
Polk	(D)	(D)	(D)	(D)	(D)	(D)
Poweshiek	10,200	8,010	3.90	3.80	39,700	30,300
Story	(D)	(D)	(D)	(D)	(D)	(D)
Tama	(D)	(D)	(D)	(D)	(D)	(D)
Webster	2,660	1,880	2.80	2.30	7,500	4,360
Combined counties	20,830	34,940	3.50	2.80	72,500	97,040
Central	61,800	55,000	3.60	2.85	222,600	156,400

See footnote at end of table.

--continued

Alfalfa and Alfalfa Mixtures for Hay: Area Harvested, Yield and Production, Iowa by County, 2011-2012 (continued)

County and District	Area Harvested		Yield		Production	
	2011	2012	2011	2012	2011	2012
	(acres)	(acres)	(tons)	(tons)	(tons)	(tons)
Benton	10,500	10,200	3.65	3.25	38,100	32,900
Cedar	6,690	(D)	4.20	(D)	28,000	(D)
Clinton	11,500	(D)	4.95	(D)	56,900	(D)
Iowa	(D)	9,480	(D)	2.95	(D)	27,900
Jackson	22,900	17,400	4.25	2.80	96,900	48,400
Johnson	9,640	11,000	3.30	3.50	31,900	38,500
Jones	10,100	7,520	4.00	3.75	40,500	28,100
Linn	10,400	11,700	3.80	2.35	39,600	27,500
Muscatine	(D)	3,340	(D)	3.95	(D)	13,200
Scott	3,800	3,160	4.45	4.60	17,000	14,500
Combined counties	16,470	14,600	4.20	3.55	68,800	52,000
East Central	102,000	88,400	4.10	3.20	417,700	283,000
Adair	16,700	15,200	2.90	2.70	48,100	41,200
Adams	(D)	(D)	(D)	(D)	(D)	(D)
Cass	11,500	(D)	3.55	(D)	41,000	(D)
Fremont	(D)	1,850	(D)	2.55	(D)	4,700
Mills	(D)	2,040	(D)	3.15	(D)	6,400
Montgomery	(D)	(D)	(D)	(D)	(D)	(D)
Page	(D)	5,430	(D)	3.55	(D)	19,400
Pottawattamie	(D)	(D)	(D)	(D)	(D)	(D)
Taylor	11,500	10,600	3.25	3.15	37,100	33,400
Combined counties	27,600	30,680	3.35	2.70	92,700	82,400
Southwest	67,300	65,800	3.25	2.85	218,900	187,500
Appanoose	15,600	(D)	2.55	(D)	40,000	(D)
Clarke	19,500	13,000	2.75	2.45	53,200	31,800
Decatur	24,200	(D)	2.45	(D)	59,600	(D)
Lucas	13,100	11,600	3.00	1.75	39,200	20,300
Madison	16,300	(D)	3.00	(D)	48,900	(D)
Marion	12,700	9,500	2.55	3.55	32,500	33,700
Monroe	(D)	12,700	(D)	2.55	(D)	32,200
Ringgold	30,100	24,500	3.10	2.35	94,000	57,800
Union	20,700	(D)	3.20	(D)	66,200	(D)
Warren	18,100	16,300	2.25	1.90	40,700	30,600
Wayne	(D)	12,600	(D)	2.45	(D)	30,800
Combined counties	27,200	56,600	2.60	2.45	70,100	137,700
South Central	197,500	156,800	2.75	2.40	544,400	374,900
Davis	16,500	(D)	1.85	(D)	30,700	(D)
Des Moines	5,580	(D)	2.40	(D)	13,300	(D)
Henry	(D)	6,560	(D)	2.60	(D)	17,000
Jefferson	(D)	(D)	(D)	(D)	(D)	(D)
Keokuk	10,500	(D)	2.85	(D)	29,800	(D)
Lee	6,890	8,280	2.80	2.10	19,200	17,500
Louisa	2,900	(D)	3.15	(D)	9,200	(D)
Mahaska	(D)	(D)	(D)	(D)	(D)	(D)
Van Buren	12,300	10,000	1.90	2.55	23,300	25,600
Wapello	(D)	(D)	(D)	(D)	(D)	(D)
Washington	7,930	8,230	3.00	3.85	23,600	31,800
Combined counties	35,400	49,730	2.70	2.60	96,200	130,300
Southeast	98,000	82,800	2.50	2.70	245,300	222,200
State	820,000	730,000	3.40	2.90	2,788,000	2,117,000

(D) Withheld to avoid disclosing data for individual operations.

Other Hay: Area Harvested, Yield and Production, Iowa by County, 2011-2012

County and District	Area Harvested		Yield		Production	
	2011 (acres)	2012 (acres)	2011 (tons)	2012 (tons)	2011 (tons)	2012 (tons)
Buena Vista	(D)	(D)	(D)	(D)	(D)	(D)
Cherokee	(D)	(D)	(D)	(D)	(D)	(D)
Clay	(D)	1,950	(D)	2.10	(D)	4,100
Dickinson	(D)	(D)	(D)	(D)	(D)	(D)
Emmet	(D)	(D)	(D)	(D)	(D)	(D)
Lyon	(D)	(D)	(D)	(D)	(D)	(D)
O'Brien	(D)	(D)	(D)	(D)	(D)	(D)
Osceola	(D)	(D)	(D)	(D)	(D)	(D)
Palo Alto	(D)	(D)	(D)	(D)	(D)	(D)
Plymouth	(D)	(D)	(D)	(D)	(D)	(D)
Pocahontas	(D)	(D)	(D)	(D)	(D)	(D)
Sioux	(D)	(D)	(D)	(D)	(D)	(D)
Combined counties	18,500	21,050	2.50	2.05	46,300	43,100
Northwest	18,500	23,000	2.50	2.05	46,300	47,200
Butler	(D)	(D)	(D)	(D)	(D)	(D)
Cerro Gordo	760	(D)	2.15	(D)	1,640	(D)
Floyd	(D)	(D)	(D)	(D)	(D)	(D)
Franklin	(D)	(D)	(D)	(D)	(D)	(D)
Hancock	950	780	2.80	1.50	2,640	1,180
Humboldt	(D)	(D)	(D)	(D)	(D)	(D)
Kossuth	930	1,510	2.25	1.15	2,080	1,700
Mitchell	(D)	(D)	(D)	(D)	(D)	(D)
Winnebago	(D)	(D)	(D)	(D)	(D)	(D)
Worth	(D)	(D)	(D)	(D)	(D)	(D)
Wright	900	(D)	1.80	(D)	1,600	(D)
Combined counties	4,760	7,310	2.60	1.60	12,340	11,620
North Central	8,300	9,600	2.45	1.50	20,300	14,500
Allamakee	2,520	(D)	2.60	(D)	6,500	(D)
Black Hawk	(D)	(D)	(D)	(D)	(D)	(D)
Bremer	(D)	(D)	(D)	(D)	(D)	(D)
Buchanan	1,300	(D)	2.60	(D)	3,390	(D)
Chickasaw	(D)	(D)	(D)	(D)	(D)	(D)
Clayton	(D)	(D)	(D)	(D)	(D)	(D)
Delaware	(D)	(D)	(D)	(D)	(D)	(D)
Dubuque	(D)	(D)	(D)	(D)	(D)	(D)
Fayette	2,290	4,360	2.70	1.90	6,200	8,200
Howard	(D)	(D)	(D)	(D)	(D)	(D)
Winneshek	(D)	(D)	(D)	(D)	(D)	(D)
Combined counties	14,590	26,440	2.60	2.10	37,710	54,900
Northeast	20,700	30,800	2.60	2.05	53,800	63,100
Audubon	2,080	(D)	2.0	(D)	4,210	(D)
Calhoun	(D)	(D)	(D)	(D)	(D)	(D)
Carroll	1,410	2,520	2.05	2.00	2,860	5,100
Crawford	(D)	(D)	(D)	(D)	(D)	(D)
Greene	660	1,530	2.75	1.30	1,830	2,020
Guthrie	(D)	(D)	(D)	(D)	(D)	(D)
Harrison	(D)	(D)	(D)	(D)	(D)	(D)
Ida	1,470	(D)	2.45	(D)	3,610	(D)
Monona	1,230	1,400	2.10	2.25	2,610	3,130
Sac	(D)	(D)	(D)	(D)	(D)	(D)
Shelby	(D)	(D)	(D)	(D)	(D)	(D)
Woodbury	(D)	(D)	(D)	(D)	(D)	(D)
Combined counties	12,550	20,650	2.25	1.60	28,280	33,450
West Central	19,400	26,100	2.25	1.65	43,400	43,700
Boone	1,500	(D)	2.25	(D)	3,390	(D)
Dallas	2,160	(D)	2.05	(D)	4,390	(D)
Grundy	(D)	(D)	(D)	(D)	(D)	(D)
Hamilton	(D)	690	(D)	2.30	(D)	1,570
Hardin	1,030	(D)	2.10	(D)	2,180	(D)
Jasper	3,830	(D)	1.85	(D)	7,000	(D)
Marshall	(D)	(D)	(D)	(D)	(D)	(D)
Polk	2,060	2,440	2.00	2.15	4,070	5,200
Poweshiek	(D)	(D)	(D)	(D)	(D)	(D)
Story	960	(D)	2.15	(D)	2,070	(D)
Tama	(D)	(D)	(D)	(D)	(D)	(D)
Webster	600	650	2.70	1.65	1,630	1,070
Combined counties	8,160	19,120	2.00	1.75	16,270	33,760
Central	20,300	22,900	2.00	1.80	41,000	41,600

See footnote at end of table.

--continued

Other Hay: Area Harvested, Yield and Production, Iowa by County, 2011-2012 (continued)

County and District	Area Harvested		Yield		Production	
	2011 (acres)	2012 (acres)	2011 (tons)	2012 (tons)	2011 (tons)	2012 (tons)
Benton	(D)	(D)	(D)	(D)	(D)	(D)
Cedar	(D)	(D)	(D)	(D)	(D)	(D)
Clinton	(D)	(D)	(D)	(D)	(D)	(D)
Iowa	(D)	(D)	(D)	(D)	(D)	(D)
Jackson	(D)	(D)	(D)	(D)	(D)	(D)
Johnson	(D)	(D)	(D)	(D)	(D)	(D)
Jones	(D)	(D)	(D)	(D)	(D)	(D)
Linn	(D)	(D)	(D)	(D)	(D)	(D)
Muscatine	(D)	970	(D)	3.00	(D)	2,900
Scott	(D)	990	(D)	2.95	(D)	2,900
Combined counties	18,400	29,540	2.40	2.25	44,500	66,000
East Central	18,400	31,500	2.40	2.30	44,500	71,800
Adair	(D)	(D)	(D)	(D)	(D)	(D)
Adams	3,830	(D)	1.80	(D)	6,900	(D)
Cass	3,320	(D)	2.30	(D)	7,600	(D)
Fremont	1,110	2,380	2.35	1.55	2,600	3,630
Mills	(D)	(D)	(D)	(D)	(D)	(D)
Montgomery	3,040	3,510	1.65	1.75	5,000	6,200
Page	(D)	(D)	(D)	(D)	(D)	(D)
Pottawattamie	(D)	(D)	(D)	(D)	(D)	(D)
Taylor	7,660	(D)	1.90	(D)	14,500	(D)
Combined counties	12,740	40,810	2.25	1.50	28,800	61,170
Southwest	31,700	46,700	2.05	1.50	65,400	71,000
Appanoose	22,200	28,000	1.95	1.40	43,000	39,800
Clarke	(D)	(D)	(D)	(D)	(D)	(D)
Decatur	(D)	18,400	(D)	1.45	(D)	26,900
Lucas	12,600	12,500	2.20	1.45	28,000	18,300
Madison	(D)	(D)	(D)	(D)	(D)	(D)
Marion	4,420	(D)	2.50	(D)	11,100	(D)
Monroe	(D)	(D)	(D)	(D)	(D)	(D)
Ringgold	(D)	(D)	(D)	(D)	(D)	(D)
Union	8,720	(D)	2.20	(D)	19,200	(D)
Warren	(D)	(D)	(D)	(D)	(D)	(D)
Wayne	(D)	17,200	(D)	1.50	(D)	26,100
Combined counties	80,760	76,200	1.90	1.65	153,500	125,400
South Central	128,700	152,300	2.00	1.55	254,800	236,500
Davis	(D)	16,700	(D)	1.30	(D)	22,000
Des Moines	2,300	(D)	2.05	(D)	4,670	(D)
Henry	(D)	(D)	(D)	(D)	(D)	(D)
Jefferson	(D)	(D)	(D)	(D)	(D)	(D)
Keokuk	(D)	(D)	(D)	(D)	(D)	(D)
Lee	(D)	(D)	(D)	(D)	(D)	(D)
Louisa	580	(D)	2.15	(D)	1,240	(D)
Mahaska	(D)	(D)	(D)	(D)	(D)	(D)
Van Buren	10,900	(D)	1.45	(D)	15,700	(D)
Wapello	(D)	(D)	(D)	(D)	(D)	(D)
Washington	(D)	(D)	(D)	(D)	(D)	(D)
Combined counties	40,220	50,400	2.00	1.70	80,890	85,600
Southeast	54,000	67,100	1.90	1.60	102,500	107,600
State	320,000	410,000	2.10	1.70	672,000	697,000

(D) Withheld to avoid disclosing data for individual operations.

Alfalfa Hay, Prices Received by Farmers, Iowa and U.S., Monthly

Year	Jan	Feb	Mar	Apr	May	June	July	Aug	Sep ¹	Oct	Nov	Dec	Market Year Average ²
IOWA													
	(dollars per ton)												
2002	95	89	89	87	88	86	85	85	83	83	83	90	85
2008	125	121	130	134	137	148	148	140	136	142	130	137	135
2009	139	132	122	117	120	117	108	105	105	108	108	111	117
2010	124	128	132	125	123	119	114	110	112	112	120	115	116
2011	117	118	118	118	118	125	121	128	132	140	143	142	142
2012	152	152	149	143	142	142	162	208	217	211	213	220	202
UNITED STATES													
2002	101	100	99.6	103	108	101	100	101	101	102	101	98	100
2008	136	138	144	146	177	174	179	179	175	171	165	152	165
2009	148	141	138	132	133	122	116	109	109	109	109	109	113
2010	111	110	113	112	120	120	118	118	119	118	117	121	123
2011	121	129	142	161	191	185	198	196	198	204	193	195	196
2012	193	194	200	210	217	201	198	203	205	212	215	217	211

¹ Alfalfa hay marketing season is from September 1 through August 31 of the following year. ² Market year prices are computed by weighting monthly prices by estimated monthly marketings.

Alfalfa Hay Production and Prices Received, Crop Marketing Year, 1997-2012

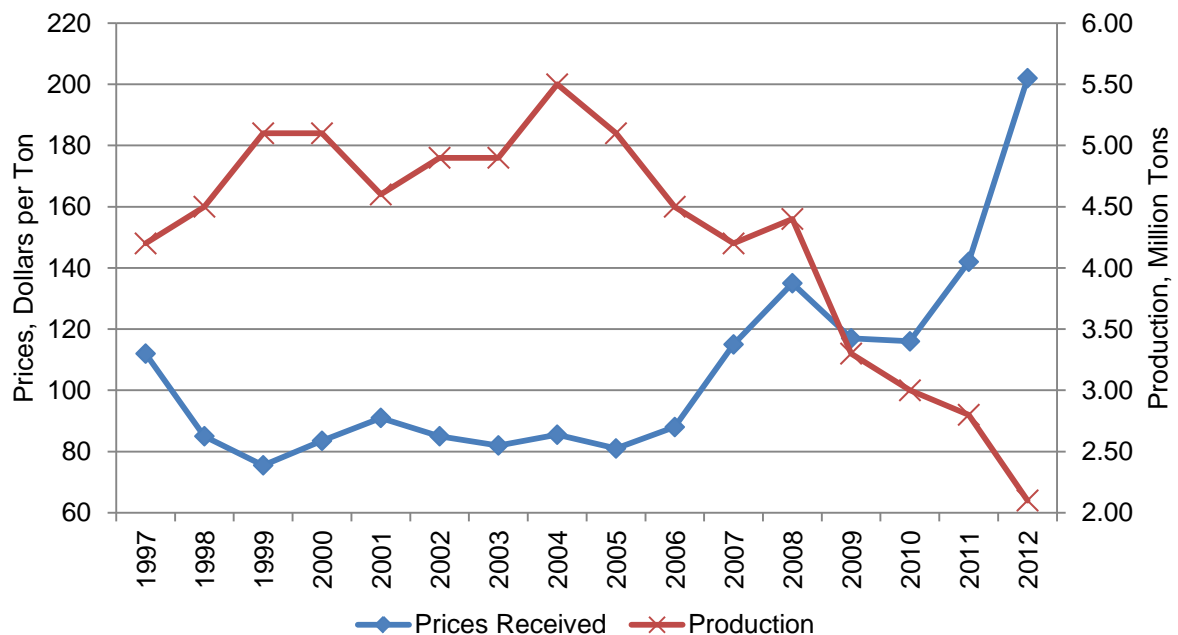

All Hay: Prices Received, Iowa by County, Crop Marketing Year, 2009-2011

[Hay marketing year begins in June and ends the following May.]

County and District	2009	2010	2011	County and District	2009	2010	2011
	(dollars per ton)	(dollars per ton)	(dollars per ton)		(dollars per ton)	(dollars per ton)	(dollars per ton)
Buena Vista	125.00	112.00	150.00	Benton	121.00	123.00	138.00
Cherokee	109.00	105.00	152.00	Cedar	112.00	124.00	150.00
Clay	112.00	105.00	143.00	Clinton	111.00	102.00	130.00
Dickinson	125.00	119.00	150.00	Iowa	110.00	108.00	140.00
Emmet	120.00	104.00	136.00	Jackson	120.00	120.00	140.00
Lyon	114.00	110.00	159.00	Johnson	129.00	126.00	138.00
O'Brien	124.00	120.00	142.00	Jones	126.00	122.00	131.00
Osceola	124.00	124.00	165.00	Linn	124.00	121.00	143.00
Palo Alto	116.00	106.00	154.00	Muscatine	113.00	104.00	127.00
Plymouth	108.00	109.00	162.00	Scott	126.00	129.00	129.00
Pocahontas	127.00	129.00	163.00	East Central	120.00	118.00	141.00
Sioux	118.00	112.00	167.00	Adair	92.00	88.00	111.00
Northwest	116.00	113.00	159.00	Adams	86.00	73.00	113.00
Butler	149.00	132.00	166.00	Cass	95.00	92.00	101.00
Cerro Gordo	132.00	126.00	172.00	Fremont	80.00	70.00	103.00
Floyd	140.00	145.00	165.00	Mills	89.00	74.00	93.00
Franklin	144.00	137.00	171.00	Montgomery	88.00	75.00	89.00
Hancock	136.00	127.00	173.00	Page	78.00	68.00	108.00
Humboldt	137.00	139.00	172.00	Pottawattamie	89.00	86.00	103.00
Kossuth	133.00	132.00	154.00	Taylor	80.00	71.00	87.00
Mitchell	142.00	135.00	162.00	Southwest	87.00	77.00	103.00
Winnebago	126.00	122.00	133.00	Appanoose	90.00	79.00	99.00
Worth	133.00	133.00	138.00	Clarke	81.00	90.00	91.00
Wright	130.00	125.00	125.00	Decatur	92.00	75.00	95.00
North Central	139.00	132.00	163.00	Lucas	79.00	79.00	91.00
Allamakee	135.00	122.00	130.00	Madison	102.00	95.00	111.00
Black Hawk	130.00	119.00	153.00	Marion	100.00	103.00	109.00
Bremer	149.00	143.00	169.00	Monroe	75.00	73.00	83.00
Buchanan	140.00	133.00	161.00	Ringgold	80.00	87.00	110.00
Chickasaw	148.00	126.00	158.00	Union	80.00	80.00	85.00
Clayton	146.00	131.00	170.00	Warren	88.00	82.00	89.00
Delaware	148.00	143.00	170.00	Wayne	85.00	70.00	96.00
Dubuque	151.00	146.00	168.00	South Central	86.00	83.00	98.00
Fayette	139.00	136.00	158.00	Davis	93.00	83.00	106.00
Howard	137.00	125.00	153.00	Des Moines	113.00	109.00	137.00
Winneshiek	145.00	117.00	148.00	Henry	106.00	100.00	148.00
Northeast	144.00	131.00	160.00	Jefferson	103.00	94.00	112.00
Audubon	97.00	93.00	122.00	Keokuk	106.00	107.00	117.00
Calhoun	123.00	110.00	159.00	Lee	105.00	114.00	114.00
Carroll	109.00	111.00	129.00	Louisa	110.00	122.00	150.00
Crawford	110.00	113.00	143.00	Mahaska	98.00	99.00	132.00
Greene	113.00	107.00	140.00	Van Buren	95.00	111.00	120.00
Guthrie	97.00	85.00	118.00	Wapello	94.00	90.00	113.00
Harrison	97.00	107.00	126.00	Washington	123.00	103.00	137.00
Ida	115.00	116.00	144.00	Southeast	101.00	103.00	110.00
Monona	91.00	100.00	100.00	Iowa	112.00	107.00	159.00
Sac	114.00	114.00	153.00				
Shelby	111.00	126.00	121.00				
Woodbury	94.00	108.00	152.00				
West Central	104.00	108.00	137.00				
Boone	119.00	119.00	156.00				
Dallas	120.00	113.00	141.00				
Grundy	139.00	128.00	155.00				
Hamilton	135.00	118.00	164.00				
Hardin	128.00	118.00	152.00				
Jasper	112.00	110.00	127.00				
Marshall	121.00	128.00	135.00				
Polk	115.00	108.00	123.00				
Poweshiek	109.00	107.00	119.00				
Story	131.00	129.00	160.00				
Tama	119.00	109.00	145.00				
Webster	116.00	128.00	144.00				
Central	118.00	118.00	138.00				

Fertilizer Tonnage Distribution, Iowa

[Totals may not add due to rounding.]

Fertilizer	July-December 2011 (tons)	January-June 2012 (tons)	Total (tons)
MOST POPULAR STRAIGHT MATERIALS			
Anhydrous ammonia	511,334	368,770	880,104
Ammonium nitrate	393	6,160	6,553
Ammonium sulfate.....	56,633	23,768	80,401
Ammonium thiosulfate.....	7,747	19,443	27,190
Urea	54,345	121,091	175,436
Nitrogen solution 28%	53,755	170,354	224,109
Nitrogen solution 32%	302,637	648,579	951,216
Ammonium phosphates			
8-24-0-0 liquid	590	2,630	3,220
10-34-0-0 liquid	14,943	16,305	31,248
11-52-0-0 dry.....	237,147	143,997	381,144
18-46-0-0 dry.....	193,745	89,433	283,178
Triple superphosphate.....	299	4	303
Muriate of potash	491,016	258,622	749,638
Other straight materials	144,248	139,843	284,091
Total straight materials.....	2,068,831	2,008,999	4,077,830
MOST POPULAR MIXED GRADES			
2-6-35.....	7,007	3,207	10,214
3-10-30.....	32,731	9,662	42,393
3-18-18.....	832	855	1,687
4-10-10.....	1,590	3,241	4,831
6-24-6.....	5,433	9,837	15,270
7-18-6.....	204	2,505	2,709
7-21-7.....	0	842	842
8-19-3.....	752	2,165	2,917
9-18-9.....	2,695	2,195	4,890
9-23-30.....	3,018	2,451	5,469
13-13-13.....	332	486	818
Other mixed materials	190,692	154,040	344,732
Total mixed grades.....	245,285	191,485	436,770
Grand total.....	2,314,116	2,200,484	4,514,600
Total micro-nutrients¹	124,512	73,981	198,493

¹ Not included in grand total.

Source: Iowa Department of Agriculture & Land Stewardship, Feed and Fertilizer Bureau

State Rankings: Livestock, Iowa and 10 Leading States

	1	2	3	4	5	6	7	8	9	10	Iowa Rank	% of U.S.
--	---	---	---	---	---	---	---	---	---	----	-----------	-----------

LIVESTOCK ON HAND

All cattle and calves – Jan.1, 2013	TX	NE	KS	CA	OK	IA & SD	MO	WI	CO	6	4	
Beef cows that have calved – Jan.1, 2013	TX	NE	MO	OK	SD	MT	KS	KY	IA	ND	9	3
Milk cows that have calved – Jan.1, 2013	CA	WI	NY	ID	PA	MN	TX	MI	NM	OH	12	2
Cattle & calves on feed – Jan.1, 2013	TX	NE	KS	IA	CO	CA	OK	MN	SD	AZ	4	10
All hogs - Dec. 1, 2012	IA	NC	MN	IL	IN	NE	MO	OK	OH	KS	1	31
All sheep and lambs – Jan.1, 2013	TX	CA	CO	WY	UT	SD	ID	MT	OR	IA	10	3
All layers - Dec. 1, 2012	IA	OH	IN	PA	CA	TX	GA	NC	MI	AR	1	15

LIVESTOCK PRODUCTION BY POUNDS PRODUCED

Commercial Red Meat Production – 2012	NE	IA	KS	TX	IL	MN	NC	CO	MO	IN	2	14
Milk Production – 2012	CA	WI	ID	NY	PA	TX	MN	MI	NM	WA	13	2
Wool Production – 2012	CA	WY	CO	UT	TX	MT	ID	SD	OR	IA	10	3

LIVESTOCK NUMBERS PRODUCED, RAISED, OR MARKETED

Calf crop – 2012	TX	CA	MO	NE	SD	OK	MT	WI	KS	IA	10	3
Calf Marketings – 2012	MO	FL	CA	WI	NM	SD	KY	TN	OK	TX	26	1
Cattle Marketings – 2012	TX	NE	KS	CA	OK	IA	CO	SD	MT	NM	6	5
Hog Marketings – 2012	IA	MN	NC	IL	MO	IN	OK	NE	SD	OH	1	27
Pig crop – 2012	IA	NC	MN	IL	MO	OK	NE	IN	SD	OH	1	17
Lamb crop – 2012	TX	WY	CA	UT	SD	MT	ID	CO	IA	OR	9	4
Egg Production – 2012	IA	OH	PA	IN	CA	TX	GA	MI	NC	AR	1	15
Turkeys Raised – 2012	MN	NC	AR	MO	VA	IN	CA	SC	PA	OH	NA	NA

Livestock: Record Highs and Lows, Iowa

Item	Unit	Record High		Record Low		Year Record Started
		Quantity	Year	Quantity	Year	
<u>CATTLE</u>						
Inventory January 1	thou. hd.	7,800	1978	969	1867	1867
Calves born	thou. hd.	2,230	1972	1,010	2010	1924
Beef cows January 1	thou. hd.	1,928	1976	321	1929	1920
Milk cows January 1	thou. hd.	1,610	1934	187	2005	1867
Grain fed cattle marketed	thou. hd.	4,584	1970	1,498	1998	1949
Cattle on feed January 1	thou. hd.	2,213	1970	880	1992	1965
<u>HOGS</u>						
Inventory December 1	thou. hd.	20,600	2012	2,500	1867	1866
Spring sows farrowed (Dec-May)	thou. hd.	2,454	1943	840	2004	1924
Fall sows farrowed (June-Nov)	thou. hd.	1,620	1981	312	1934	1924
Pig Crop Spring (Dec-May)	thou. hd.	15,117	1943	6,712	1935	1924
Pig Crop Fall (June-Nov)	thou. hd.	12,069	1981	1,708	1937	1924
Marketings	thou. hd.	41,136	2012	7,366	1935	1924
<u>SHEEP</u>						
Inventory January 1	thou. hd.	1,975	1942	195	2012	1920
Lamb Crop	thou. hd.	1,127	1942	150	2012	1924
<u>CHICKENS</u>						
Inventory December 1	thou. hd.	66,319	2011	8,100	1985	1924
Average Layers on Hand	thou. hd.	54,253	2010	5,846	1986	1964
Egg production total for year	mil. eggs	14,614	2010	1,600	1985	1924



Livestock: Inventory, January 1

Specie and Class	2008	2009	2010	2011	2012	2013 ¹
----- (1,000 head) -----						
IOWA						
All Cattle	4,000	3,950	3,850	3,900	3,900	3,850
Beef cows and heifers that have calved	965	925	855	840	895	925
Milk cows and heifers that have calved	215	215	215	210	205	205
Beef replacement heifers 500+ pounds	150	140	130	120	140	150
Milk replacement heifers 500+ pounds	110	130	130	130	160	120
Other heifers 500+ pounds	700	600	640	740	620	680
Steers 500+ pounds	1,300	1,390	1,330	1,350	1,300	1,250
Bulls 500+ pounds	70	70	60	60	60	60
Calves under 500 pounds	490	480	460	450	520	460
All Hogs²	19,400	19,900	19,000	19,100	20,000	20,600
Breeding hogs	1,080	1,070	1,020	1,020	1,010	1,030
Market hogs	18,320	18,830	17,980	18,080	18,990	19,570
Under 50 pounds ³		4,730	4,430	4,600	5,100	5,120
Under 60 pounds ³	5,810					
50-119 pounds ³		5,880	5,700	5,600	5,750	6,030
60-119 pounds ³	4,880					
120-179 pounds	4,060	4,500	4,430	4,330	4,540	4,750
180 pounds and over	3,570	3,720	3,420	3,550	3,600	3,670
All Sheep and Lambs	225	200	210	200	195	175
Market sheep and lambs	63	55	65	73	52	47
Breeding sheep and lambs	162	145	145	127	143	128
Replacement lambs less than 1 year	24	18	23	18	23	23
Ewes 1 year or older	130	120	116	104	115	100
Rams 1 year or older	8	7	6	5	5	5
All Chickens^{2,4}	64,958	65,429	65,972	66,118	66,319	64,854
All Turkeys, Raised⁵	9,000	(D)	(D)	(D)	(D)	(D)
UNITED STATES						
All Cattle	96,035	94,521	93,881	92,682	90,769	89,300
Beef cows and heifers that have calved	32,435	31,712	31,371	30,850	30,158	29,295
Milk cows and heifers that have calved	9,257	9,333	9,086	9,150	9,230	9,220
Beef replacement heifers 500+ pounds	5,647	5,531	5,451	5,139	5,262	5,361
Milk replacement heifers 500+ pounds	4,415	4,410	4,526	4,568	4,622	4,551
Other heifers 500+ pounds	9,793	9,635	9,769	9,869	9,454	9,218
Steers 500+ pounds	17,163	16,769	16,510	16,397	15,833	15,813
Bulls 500+ pounds	2,207	2,184	2,190	2,155	2,096	2,056
Calves under 500 pounds	15,118	14,948	14,979	14,555	14,115	13,787
All Hogs²	68,177	67,148	64,887	64,925	66,361	66,373
Breeding hogs	6,233	6,062	5,850	5,778	5,803	5,817
Market hogs	61,944	61,087	59,037	59,147	60,558	60,556
Under 50 pounds ³		19,428	18,705	18,864	19,524	19,300
Under 60 pounds ³	22,545					
50-119 pounds ³		17,396	16,782	16,519	16,643	12,634
60-119 pounds ³	15,173					
120-179 pounds	12,658	12,731	12,299	12,233	12,473	12,634
180 pounds and over	11,569	11,533	11,252	11,531	11,918	11,871
All Sheep and Lambs	5,950	5,747	5,620	5,480	5,365	5,335
Market sheep and lambs	1,519	1,500	1,435	1,400	1,370	1,360
Breeding sheep and lambs	4,432	4,247	4,185	4,080	3,995	3,975
Replacement lambs less than 1 year	697	647	655	665	660	660
Ewes 1 year or older	3,540	3,405	3,335	3,255	3,165	3,140
Rams 1 year or older	195	196	195	190	170	175
All Chickens^{2,4}	458,593	446,906	451,793	455,012	448,082	455,570
All Turkeys, Raised⁵	273,088	247,359	244,188	248,500	253,500	(NA)

(D) Not published to avoid disclosure of individual operations.

(NA) Not Available

¹ Preliminary. ² December 1, preceding year. ³ In 2008, weight groups for under 60 lbs. and 60-119 lbs. changed to under 50 lbs. and 50-119 lbs. ⁴ Excludes commercial broilers. ⁵ Based on turkeys placed Sept. 1 through Aug 31 of each year. Excludes young turkeys lost.

Commercial Red Meat: Production, by State and U.S.

[Includes total beef, veal, pork, and lamb and mutton. Data may not add to totals due to rounding]

State	2008	2009	2010	2011	2012
	(million pounds)	(million pounds)	(million pounds)	(million pounds)	(million pounds)
Alabama	24.0	22.8	21.7	20.1	11.4
Alaska	0.5	0.6	0.6	0.6	0.5
Arizona	408.3	362.5	391.2	413.7	386.3
Arkansas	64.3	59.6	51.7	42.7	45.5
California	1,662.2	1,703.8	1,723.9	1,733.5	1,727.0
Colorado.....	2,133.9	2,038.0	2,130.9	2,150.1	2,211.7
Delaware-Maryland.....	36.9	39.2	38.0	35.9	31.2
Florida	99.6	103.2	113.9	118.1	116.5
Georgia	157.1	129.1	125.4	135.0	141.2
Hawaii	10.8	10.2	10.7	10.6	10.1
Idaho	231.5	227.9	204.1	93.2	43.8
Illinois	3,029.4	2,826.6	2,715.5	2,757.1	2,976.5
Indiana	1,679.8	1,735.4	1,742.4	1,753.4	1,754.2
Iowa	7,067.8	6,965.5	6,570.2	6,591.8	6,638.2
Kansas	5,349.6	5,283.2	5,380.0	5,341.1	5,274.2
Kentucky.....	588.1	568.7	560.7	553.6	547.3
Louisiana.....	7.2	6.4	5.9	6.0	5.2
Michigan.....	524.1	522.6	524.7	508.8	495.8
Minnesota.....	2,584.6	2,582.8	2,710.6	2,755.1	2,808.4
Mississippi.....	15.5	25.9	23.6	25.8	26.6
Missouri.....	1,690.8	1,737.6	1,697.9	1,755.5	1,765.6
Montana	16.6	18.4	17.5	16.1	16.3
Nebraska.....	7,392.8	7,166.2	7,135.7	7,163.9	7,285.1
Nevada	1.3	1.1	0.8	1.1	0.9
New England ¹	13.8	16.3	16.3	17.4	18.7
New Jersey.....	48.1	49.6	54.3	54.8	50.3
New Mexico.....	5.7	5.2	4.8	4.6	3.6
New York.....	36.7	33.8	33.1	33.0	32.7
North Carolina	2,510.6	2,559.6	2,441.4	2,384.3	2,441.9
North Dakota	28.5	29.7	38.8	37.4	14.4
Ohio.....	309.3	305.6	302.6	297.0	278.7
Oklahoma.....	1,120.5	1,135.2	1,150.6	1,195.7	1,154.4
Oregon	57.8	57.0	58.7	68.8	72.8
Pennsylvania.....	1,336.9	1,281.8	1,284.0	1,271.7	1,278.7
South Carolina.....	251.9	235.8	243.1	245.1	247.0
South Dakota.....	1,030.0	956.5	990.2	1,043.5	1,053.8
Tennessee.....	225.2	233.3	235.2	233.1	238.1
Texas	5,167.1	5,109.6	5,060.1	5,143.2	5,013.9
Utah.....	520.2	440.1	455.0	453.7	491.7
Virginia	507.7	462.1	485.6	487.4	520.0
Washington	815.0	826.0	865.6	865.9	897.0
West Virginia	7.3	8.4	8.0	8.6	7.4
Wisconsin.....	1,449.0	1,384.5	1,408.1	1,397.8	1,299.3
Wyoming	6.2	6.5	6.1	6.3	5.8
United States.....	50,224.6	49,274.1	49,039.3	49,231.7	49,439.7

¹ New England includes Connecticut, Maine, Massachusetts, New Hampshire, Rhode Island, and Vermont.

Cattle and Calves: Number by Class, Iowa by County, January 1, 2012-2013

[Some county data not published to avoid disclosure of individual operations. However, this unpublished data is included in "other counties."]

County	All Cattle and Calves		Beef Cows That Have Calved		Milk Cows That Have Calved	
	2012	2013	2012	2013	2012	2013
	(Head)	(Head)	(Head)	(Head)	(Head)	(Head)
Adair	39,000	38,500	17,800	18,400	(D)	(D)
Adams	28,000	28,000	(D)	(D)	(D)	(D)
Allamakee	54,000	53,000	14,900	15,400	10,800	10,800
Appanoose	28,000	27,500	16,500	17,100	300	300
Audubon	34,000	33,500	(D)	(D)	(D)	(D)
Benton	50,000	49,500	11,900	12,300	4,100	4,100
Black Hawk	13,200	13,000	3,800	3,900	1,100	1,100
Boone	18,100	17,800	5,800	6,000	200	200
Bremer	19,400	19,100	4,400	4,500	2,500	2,500
Buchanan	42,000	41,500	4,500	4,600	3,000	3,000
Buena Vista	29,500	29,000	(D)	(D)	(D)	(D)
Butler	25,000	24,500	5,800	6,000	2,200	2,200
Calhoun	19,300	19,100	(D)	(D)	(D)	(D)
Carroll	100,000	100,000	11,300	11,700	200	200
Cass	45,500	45,000	(D)	(D)	(D)	(D)
Cedar	27,500	27,500	7,800	8,100	800	800
Cerro Gordo	9,800	9,700	3,100	3,200	400	400
Cherokee	75,000	74,000	12,200	12,600	1,100	1,100
Chickasaw	46,000	45,500	5,000	5,200	3,500	3,500
Clarke	27,000	27,000	13,600	14,000	100	100
Clay	31,500	31,000	5,400	5,600	(D)	(D)
Clayton	79,000	78,000	14,000	14,400	13,000	13,000
Clinton	57,000	56,000	10,600	11,000	2,900	2,900
Crawford	53,000	53,000	(D)	(D)	(D)	(D)
Dallas	14,600	14,400	(D)	(D)	(D)	(D)
Davis	33,500	33,000	17,000	17,600	1,600	1,600
Decatur	43,500	43,000	16,800	17,300	400	400
Delaware	115,000	115,000	9,200	9,500	14,000	14,000
Des Moines	6,800	6,700	2,900	3,000	300	300
Dickinson	26,500	26,000	2,600	2,700	1,300	1,300
Dubuque	135,000	135,000	12,500	12,900	17,300	17,300
Emmet	40,000	39,500	(D)	(D)	(D)	(D)
Fayette	60,000	59,000	8,000	8,300	8,600	8,600
Floyd	22,000	21,500	3,200	3,300	800	800
Franklin	19,500	19,300	4,200	4,300	400	400
Fremont	13,900	13,700	4,100	4,300	(D)	(D)
Greene	29,500	29,000	6,000	6,200	(D)	(D)
Grundy	17,200	16,900	3,400	3,500	300	300
Guthrie	30,000	29,500	11,500	11,900	500	500
Hamilton	8,300	8,200	2,000	2,000	600	600
Hancock	13,200	13,000	4,100	4,200	(D)	(D)
Hardin	30,500	30,000	6,200	6,400	200	200
Harrison	23,000	22,500	(D)	(D)	(D)	(D)
Henry	14,000	13,800	(D)	(D)	(D)	(D)
Howard	32,000	31,500	4,000	4,100	3,600	3,600
Humboldt	16,100	15,900	(D)	(D)	(D)	(D)
Ida	50,000	49,000	(D)	(D)	(D)	(D)
Iowa	52,000	52,000	16,400	17,000	600	600
Jackson	85,000	84,000	22,500	23,500	3,900	3,900
Jasper	32,000	31,500	14,100	14,600	500	500
Other Counties	-	-	230,500	328,000	28,600	28,600
State	3,900,000	3,850,000	895,000	925,000	205,000	205,000

See footnote(s) at end of table.

--continued

Cattle and Calves: Number by Class, Iowa by County, January 1, 2012-2013 (continued)

County	All Cattle and Calves		Beef Cows That Have Calved		Milk Cows That Have Calved	
	2012	2013	2012	2013	2012	2013
	(Head)	(Head)	(Head)	(Head)	(Head)	(Head)
Jefferson	13,600	13,400	(D)	(D)	(D)	(D)
Johnson	38,000	37,500	11,800	12,200	3,200	3,200
Jones	64,000	64,000	12,000	12,400	2,000	2,000
Keokuk	25,000	24,500	(D)	(D)	(D)	(D)
Kossuth	36,500	36,000	4,800	4,900	1,400	1,400
Lee	17,400	17,100	7,600	7,800	1,000	1,000
Linn	33,500	33,000	13,200	13,700	1,800	1,800
Louisa	7,400	7,300	(D)	(D)	(D)	(D)
Lucas	35,500	35,000	18,700	19,300	(D)	(D)
Lyon	140,000	140,000	11,900	12,300	10,000	10,000
Madison	34,000	33,500	19,400	20,000	(D)	(D)
Mahaska	36,000	35,500	8,600	8,900	500	500
Marion	19,600	19,300	9,600	9,900	500	500
Marshall	24,500	24,000	(D)	(D)	(D)	(D)
Mills	7,700	7,600	(D)	(D)	(D)	(D)
Mitchell	65,000	64,000	4,900	5,000	2,300	2,300
Monona	21,500	21,000	(D)	(D)	(D)	(D)
Monroe	29,000	28,500	(D)	(D)	(D)	(D)
Montgomery	29,000	28,500	8,000	8,300	200	200
Muscatine	18,500	18,200	6,200	6,400	900	900
O'Brien.....	71,000	70,000	5,800	6,000	800	800
Osceola	39,000	38,500	2,800	2,900	6,000	6,000
Page	24,500	24,000	(D)	(D)	(D)	(D)
Palo Alto	18,900	18,700	3,000	3,100	200	200
Plymouth	110,000	110,000	15,300	15,700	4,000	4,000
Pocahontas	12,400	12,300	2,100	2,200	1,300	1,300
Polk	12,900	12,700	3,500	3,700	100	100
Pottawattamie	79,000	78,000	(D)	(D)	(D)	(D)
Poweshiek	24,000	24,000	11,200	11,600	600	600
Ringgold	36,500	36,000	21,000	22,000	200	200
Sac	67,000	66,000	7,300	7,600	700	700
Scott	18,800	18,500	6,100	6,300	1,000	1,000
Shelby	33,000	32,500	(D)	(D)	(D)	(D)
Sioux	330,000	320,000	14,600	15,100	19,700	19,700
Story	14,600	14,400	3,800	3,900	400	400
Tama	40,000	39,500	11,800	12,200	700	700
Taylor	29,000	28,500	(D)	(D)	(D)	(D)
Union	38,500	38,000	17,600	18,200	(D)	(D)
Van Buren	19,500	19,200	10,800	11,100	500	500
Wapello	13,800	13,600	(D)	(D)	(D)	(D)
Warren	25,500	25,000	(D)	(D)	(D)	(D)
Washington	29,500	29,000	14,000	14,500	800	800
Wayne	30,500	30,000	16,900	17,400	300	300
Webster	11,100	11,000	3,500	3,600	200	200
Winnebago	12,300	12,200	2,000	2,000	(D)	(D)
Winneshiek	69,000	68,000	12,100	12,500	13,800	13,800
Woodbury	64,000	63,000	(D)	(D)	(D)	(D)
Worth	6,700	6,600	2,000	2,100	200	200
Wright	9,400	9,300	1,500	1,600	(D)	(D)
State.....	3,900,000	3,850,000	895,000	925,000	205,000	205,000

(D) Withheld to avoid disclosing data for individual operations.

Cattle and Calves: Inventory, Iowa, January 1

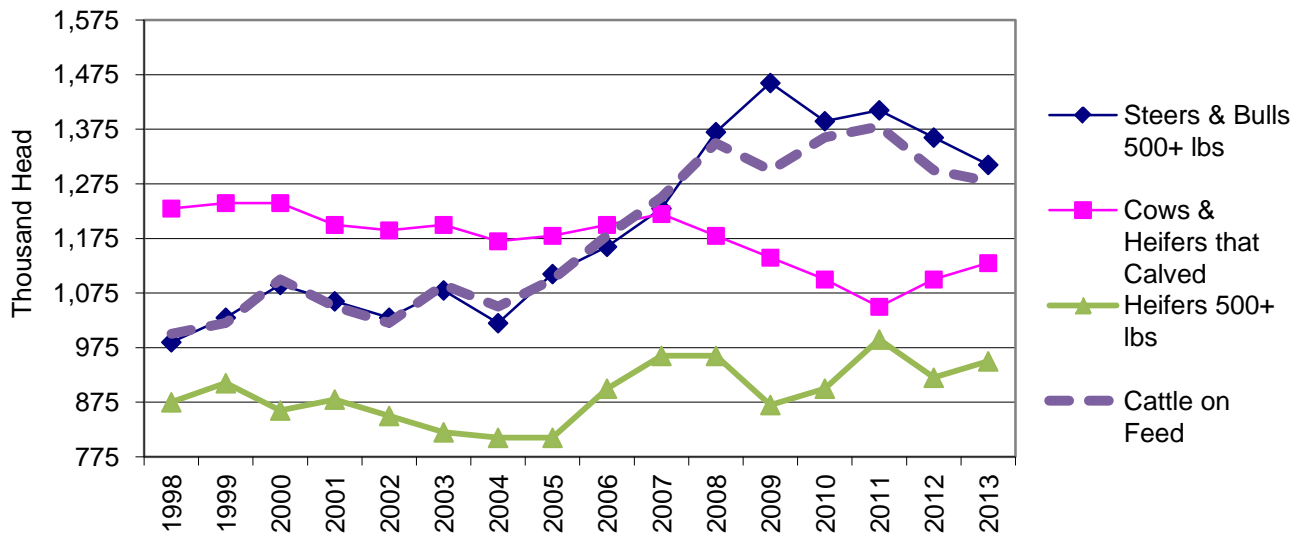

Cattle and Calves: Inventory, Iowa, January 1

Year	All Cattle and Calves Inventory (1,000 head)	Cattle on Feed (1,000 head)	Cows and Heifers That have Calved		Calves Born Previous Year (1,000 head)	Heifers 500 lbs. and Over			Steers 500 lbs. and Over (1,000 head)	Bulls 500 lbs. and Over (1,000 head)	All Calves less than 500 lbs. (1,000 head)
			Milk (1,000 head)	Beef (1,000 head)		Milk Replacement (1,000 head)	Beef Replacement (1,000 head)	Other (1,000 head)			
IOWA											
2003	3,550	1,090	208	992	1,110	100	130	590	1,010	70	450
2009	3,950	1,300	215	925	1,070	130	140	600	1,390	70	480
2010	3,850	1,360	215	885	1,030	130	130	640	1,330	60	460
2011	3,900	1,380	210	840	1,010	130	120	740	1,350	60	450
2012	3,900	1,300	205	895	1,050	160	140	620	1,300	60	520
2013	3,850	1,280	205	925	1,050	120	150	680	1,250	60	460
UNITED STATES											
2003	96,100	13,220	9,142	32,983	38,224	4,114	5,624	9,891	16,554	2,248	15,545
2009	94,521	13,856	9,333	31,712	36,153	4,410	5,351	9,635	16,769	2,184	14,948
2010	93,881	13,642	9,086	31,371	35,939	4,526	5,451	9,769	16,510	2,190	14,979
2011	92,682	14,013	9,150	30,850	35,695	4,568	5,139	9,869	16,397	2,155	14,555
2012	90,769	14,121	9,230	30,158	35,313	4,622	5,262	9,454	15,833	2,096	14,115
2013	89,300	13,352	9,220	29,295	34,279	4,551	5,361	9,218	15,813	2,056	13,787

All Cattle and Calves: Value, Iowa, January 1

Year	IOWA		UNITED STATES	
	Dollars per Head	Total Value	Dollars per Head	Total Value
		(billion dollars)		(billion dollars)
2003	730	2.59	728	70.0
2009	860	3.40	872	82.4
2010	830	3.20	832	78.2
2011	980	3.82	947	87.8
2012	1,190	4.64	1,111	100.8
2013	1,220	4.70	1,139	101.7

Cattle and Calves: Inventory, Supply, and Disposition Iowa and U.S.

Year	Inventory January 1 (1,000 head)	Calf Crop (1,000 head)	Inshipments (1,000 head)	Marketings		Farm Slaughter (1,000 head)	Cattle & Calf Deaths (1,000 head)
				Cattle (1,000 head)	Calves (1,000 head)		
IOWA							
2002	3,550	1,110	1,280	2,124	112	4	150
2008	4,000	1,070	1,580	2,399	102	4	195
2009	3,950	1,030	1,400	2,254	102	4	170
2010	3,850	1,010	1,655	2,344	102	4	165
2011	3,900	1,050	1,512	2,283	102	2	175
2012	3,900	1,050	1,520	2,346	102	2	170
UNITED STATES							
2002	96,723	38,224	21,522	46,804	9,296	193	4,076
2008	96,035	36,153	19,761	44,365	8,803	186	4,074
2009	94,521	35,939	19,735	43,576	8,489	185	4,064
2010	93,881	35,695	21,055	44,989	8,762	197	3,995
2011	92,682	35,313	20,817	45,322	8,529	176	4,017
2012	90,769	34,279	20,953	44,264	8,405	151	3,881

Cattle and Calves: Production and Income Iowa and U.S.

Year	Production (1,000 pounds)	Marketings (1,000 pounds)	Average Price per 100 Pounds		Value of Production (1,000 dollars)	Cash Receipts (1,000 dollars)	Value of Home Consumption (1,000 dollars)	Gross Income (1,000 dollars)
			Cattle (dollars)	Calves (dollars)				
IOWA								
2002	1,839,646	2,735,300	65.80	89.10	1,151,814	1,809,823	6,883	1,816,706
2008	1,845,164	3,123,050	92.10	108.00	1,605,685	2,881,656	9,382	2,891,038
2009	1,786,596	2,948,050	83.60	103.00	1,436,961	2,470,351	8,488	2,478,839
2010	1,809,081	3,023,200	96.20	120.00	1,672,408	2,914,982	9,754	2,924,736
2011	1,756,727	2,959,460	(NA)	(NA)	1,966,857	3,411,959	16,042	3,428,001
2012	1,880,047	3,063,800	(NA)	(NA)	2,293,413	3,842,440	19,187	3,861,627
UNITED STATES								
2002	42,409,258	56,141,324	66.50	96.40	27,097,532	38,095,116	333,768	38,428,884
2008	41,594,392	54,695,975	89.10	110.00	35,608,404	48,517,768	415,924	48,933,692
2009	41,161,251	54,231,501	80.30	105.00	31,990,129	43,871,439	389,252	44,260,691
2010	41,569,059	55,446,658	92.20	117.00	36,968,527	51,492,518	443,236	51,935,754
2011	41,598,441	56,140,435	113.00	142.00	45,175,680	62,925,469	520,348	63,445,817
2012	41,208,372	55,446,779	122.00	168.00	49,213,753	67,949,756	540,850	68,490,606

Cattle and Calves: Market Year Average Price Received

Market Year	Steers and Heifers (dollars per cwt.)	Cattle 500+ lbs (dollars per cwt.)	Calves (dollars per cwt.)	Cows (dollars per cwt.)
IOWA				
2002	66.40	65.80	89.10	36.90
2008	92.80	92.10	108.00	52.20
2009	84.30	83.60	103.00	47.10
2010	96.90	96.20	120.00	56.90
2011	(NA)	(NA)	(NA)	(NA)
2012	(NA)	(NA)	(NA)	(NA)
UNITED STATES				
2002	70.10	66.50	96.40	37.30
2008	94.50	89.10	110.00	50.60
2009	85.40	80.30	105.00	44.80
2010	97.70	92.20	117.00	54.80
2011	117.00	113.00	142.00	71.20
2012	126.00	122.00	168.00	80.70

(NA) Data not available

Estimated Returns for Finishing Medium No. 1 Steer Calves to Choice Slaughter Grade, Iowa-Southern Minnesota

[Data are in dollars per head unless otherwise indicated.]

Purchased: Sold:	-----Feeding Periods-----			
	Jun. 12 Jan. 13	Jul. 12 Feb. 13	Aug. 12 Mar. 13	Sept. 12 Apr. 13
	(dollars)	(dollars)	(dollars)	(dollars)
CHOICE 550# STEER CALF:				
Purchase price \$/cwt.	172.51	146.26	148.23	159.59
Purchase cost	948.81	804.43	815.27	877.75
Feed Costs:				
Corn	360.29	366.08	364.60	355.92
Modified distiller grain	134.55	138.19	139.02	136.23
Hay	46.74	49.55	51.90	53.40
Supplement, salt & minerals	16.64	16.64	16.64	16.64
Total Feed Costs	558.22	570.46	572.16	562.18
Operating and overhead ¹	112.76	104.87	105.18	108.50
Labor	40.08	40.08	40.08	40.08
Transportation	16.85	16.94	17.07	17.05
CHOICE 1150# STEER:				
Total cost/head	1,676.72	1,536.78	1,549.76	1,605.55
Break-even price, \$/cwt.	145.80	133.63	134.76	139.61
Selling price, \$/cwt.	125.07	123.50	125.73	126.29
Sales value	1,438.31	1,420.25	1,445.90	1,452.34
Profit (Loss) per head	(238.41)	(116.53)	(103.87)	(153.22)

¹Includes fixed costs and non-variable feed costs, excluding labor. Interest costs on feeder cattle, feed, and delivery are based on rates at placement.

Source: Ag Econ Department, Cooperative Extension Service, Iowa State University

Estimated Returns for Finishing Medium No. 1 Yearling Steers to Choice Slaughter Grade, Iowa-Southern Minnesota

[Data are in dollars per head unless otherwise indicated.]

Purchased: Sold:	-----Feeding Periods-----			
	Aug. 12 Jan. 13	Sep. 12 Feb. 13	Oct. 12 Mar. 13	Nov 12 Apr. 13
	(dollars)	(dollars)	(dollars)	(dollars)
CHOICE 750# FEEDER STEER:				
Purchase price \$/cwt.	138.72	146.29	145.40	146.83
Purchase cost	1040.40	1097.18	1090.50	1101.25
Feed Costs:				
Corn	355.25	348.09	346.98	340.94
Modified distiller grain	123.39	121.68	120.68	119.00
Hay	29.47	30.28	31.24	32.37
Supplement, salt & minerals	12.61	12.61	12.61	12.61
Total Feed Costs	520.71	512.66	511.51	504.92
Operating and overhead ¹	85.45	87.44	87.18	86.54
Labor	30.98	30.98	30.98	30.98
Transportation	20.93	21.14	21.10	20.95
CHOICE 1250# STEER:				
Total cost/head	1,698	1,749	1,741	1,745
Break-even price, \$/cwt.	135.88	139.95	139.30	139.57
Selling price, \$/cwt.	125.07	123.50	125.73	126.29
Sales value	1,563.38	1,543.75	1,571.63	1,578.63
Profit (Loss) per head	(135.100)	(205.64)	(169.64)	(166.02)

¹Includes fixed costs and non-variable feed costs, excluding labor. Interest costs on feeder cattle, feed, and delivery are based on rates at placement.

Source: Ag Econ Department, Cooperative Extension Service, Iowa State University

Cattle Commercial Livestock Slaughter

Number of Head by Month, Iowa and U.S.

Year	Jan	Feb	Mar	Apr	May	June	July	Aug	Sep	Oct	Nov	Dec	Total ¹
----- (1,000 head) -----													
IOWA													
2002	59.8	54.0	56.2	58.0	59.6	52.5	59.0	59.9	54.5	64.3	55.8	52.8	686.7
2008 ²													
2009 ²													
2010 ²													
2011 ²													
2012 ²													
UNITED STATES													
2002	3,057	2,616	2,738	2,949	3,147	3,062	3,188	3,213	2,867	3,267	2,861	2,772	35,735
2008	2,899	2,643	2,728	2,961	3,140	2,957	3,063	2,908	2,889	2,989	2,516	2,672	34,365
2009	2,718	2,529	2,730	2,773	2,849	2,982	2,922	2,782	2,815	2,886	2,601	2,754	33,338
2010	2,705	2,547	2,912	2,846	2,784	3,050	2,899	2,955	2,897	2,862	2,876	2,916	34,249
2011	2,734	2,621	2,959	2,719	2,819	3,102	2,765	3,097	2,876	2,857	2,785	2,753	34,087
2012	2,715	2,558	2,753	2,570	2,876	2,864	2,793	2,998	2,543	2,955	2,785	2,543	32,951

¹Totals may not add due to rounding. ²Data not published to avoid disclosing individual operations.

Total Live Weight by Month, Iowa and U.S.

Year	Jan	Feb	Mar	Apr	May	June	July	Aug	Sep	Oct	Nov	Dec	Total ¹
----- (1,000 pounds) -----													
IOWA													
2002	77.2	69.7	71.6	72.8	74.1	65.0	73.1	74.8	69.1	82.8	71.8	68.3	870.5
2008 ²													
2009 ²													
2010 ²													
2011 ²													
2012 ²													
UNITED STATES													
2002	3,853	3,283	3,397	3,619	3,848	3,784	3,979	4,044	3,620	4,148	3,606	3,506	44,688
2008	3,730	3,383	3,469	3,716	3,917	3,718	3,886	3,724	3,737	3,882	3,265	3,468	43,895
2009	3,537	3,301	3,549	3,526	3,589	3,773	3,733	3,587	3,677	3,773	3,364	3,558	42,966
2010	3,478	3,260	3,692	3,553	3,468	3,834	3,679	3,762	3,722	3,701	3,724	3,789	43,662
2011	3,543	3,359	3,761	3,405	3,521	3,901	3,504	3,921	3,664	3,671	3,590	3,562	43,402
2012	3,522	3,336	3,570	3,286	3,674	3,689	3,611	3,890	3,327	3,886	3,670	3,358	42,818

¹Totals may not add due to rounding. ²Data not published to avoid disclosing individual operations.

Average Live Weight by Month, Iowa and U.S.

Year	Jan	Feb	Mar	Apr	May	June	July	Aug	Sep	Oct	Nov	Dec	Average
----- (pounds) -----													
IOWA													
2002	1,290	1,290	1,273	1,255	1,244	1,237	1,239	1,248	1,269	1,287	1,287	1,294	1,268
2008 ¹													
2009 ¹													
2010 ¹													
2011 ¹													
2012 ¹													
UNITED STATES													
2002	1,260	1,255	1,241	1,227	1,223	1,236	1,248	1,259	1,263	1,270	1,260	1,265	1,251
2008	1,291	1,285	1,276	1,259	1,251	1,261	1,273	1,284	1,297	1,303	1,302	1,303	1,282
2009	1,306	1,310	1,305	1,276	1,264	1,269	1,282	1,293	1,310	1,312	1,298	1,296	1,293
2010	1,290	1,285	1,273	1,253	1,250	1,261	1,273	1,277	1,289	1,298	1,299	1,305	1,279
2011	1,301	1,286	1,276	1,257	1,253	1,262	1,272	1,270	1,278	1,289	1,293	1,297	1,277
2012	1,300	1,307	1,299	1,281	1,280	1,290	1,295	1,300	1,311	1,318	1,321	1,324	1,302

¹Data not published to avoid disclosing individual operations.

Number of Feedlots and Fed Cattle Marketed, by Size of Feedlot Capacity, Iowa and U.S.

Feedlot Capacity	2010		2011		2012	
	Lots ¹ (number)	Cattle Marketed (1,000 head)	Lots ¹ (number)	Cattle Marketed (1,000 head)	Lots ¹ (number)	Cattle Marketed (1,000 head)
IOWA²						
Less than 1,000 head	NA	1,047	NA	1,050	NA	952
1,000 head or more	NA	976	NA	1,013	NA	968
All Feedlots	NA	2,023	NA	2,063	NA	1,920
UNITED STATES						
Less than 1,000 head	75,000	4,032	75,000	3,170	73,000	2,854
1,000 head or more	2,140	22,078	2,120	22,577	2,100	22,095
1,000 – 31,999	2,005	10,498	1,983	10,317	1,968	10,175
32,000 and over	135	11,580	137	12,260	132	11,920
All Feedlots	77,140	26,110	77,120	25,747	75,100	24,949

NA Not Available.

¹ Number of feedlots with 1,000 head or more capacity is number of lots operating anytime during year. Number under 1,000 head capacity is number at end of year.

² Beginning in 2008, NASS state level estimates of feedlots will only be published in the Census of Agriculture. U.S. level estimates will continue to be published annually.

Number of Cattle on Feed on Less than 1,000 Capacity Feedlots by Month, Iowa

Year	Jan. 1	Feb. 1	Mar. 1	Apr. 1	May 1	June 1	July 1	Aug. 1	Sep. 1	Oct. 1	Nov. 1	Dec. 1
(1,000 head)												
2002	665	725	755	750	730	700	665	635	620	610	630	660
2008	780	790	800	760	750	720	690	680	670	695	730	780
2009	800	810	820	800	785	755	725	700	685	683	695	744
2010	790	805	795	775	755	745	690	645	615	625	635	655
2011	740	740	730	725	725	675	620	570	530	570	610	680
2012	680	730	720	705	690	665	615	555	550	560	615	660

Number of Cattle Placed on Feed on Less than 1,000 Capacity Feedlots by Month, Iowa

Year	Dec. ¹	Jan.	Feb.	Mar.	Apr.	May	June	July	Aug.	Sep.	Oct.	Nov.
(1,000 head)												
2002	130	107	70	66	63	57	67	79	114	138	115	99
2008	126	95	91	53	85	78	65	79	76	114	132	146
2009	100	75	72	55	52	49	66	64	73	124	130	157
2010	125	100	71	62	66	78	62	40	65	105	135	115
2011	150	90	55	80	75	45	50	53	64	136	140	165
2012	95	117	50	60	51	67	60	43	83	90	132	137

Number of Cattle Marketed on Less than 1,000 Capacity Feedlots by Month, Iowa

Year	Dec. ¹	Jan.	Feb.	Mar.	Apr.	May	June	July	Aug.	Sep.	Oct.	Nov.
(1,000 head)												
2002	67	72	72	81	88	88	94	92	122	115	83	56
2008	60	79	79	88	90	100	89	87	84	88	96	93
2009	77	62	59	72	65	77	90	85	85	120	115	106
2010	77	80	78	80	84	81	112	80	92	90	120	90
2011	60	82	60	80	70	92	100	97	100	91	98	90
2012	90	62	57	73	65	90	105	100	85	77	75	87

¹ Previous year.

Number of Cattle on Feed on 1,000+ Capacity Feedlots by Month, Iowa and United States

Year	Jan. 1	Feb. 1	Mar. 1	Apr. 1	May 1	June 1	July 1	Aug. 1	Sep. 1	Oct. 1	Nov. 1	Dec. 1
------(1,000 head)-----												
IOWA												
2002	355	385	400	405	405	395	370	340	335	345	370	390
2008	570	570	560	550	530	520	500	475	470	475	485	500
2009	500	520	520	530	540	530	520	510	510	520	540	560
2010	570	600	610	600	600	590	570	560	560	570	610	630
2011	640	660	650	650	640	610	590	550	530	550	570	610
2012	620	650	670	670	650	640	620	600	590	590	590	610
UNITED STATES												
2002	11,565	11,562	11,518	11,587	10,971	10,990	10,507	10,109	10,159	10,452	10,785	10,946
2008	12,092	11,966	11,853	11,684	11,135	10,815	10,295	9,869	9,997	10,415	10,972	11,346
2009	11,234	11,288	11,228	11,162	10,822	10,407	9,752	9,637	9,900	10,474	11,134	11,277
2010	10,983	10,959	10,849	10,742	10,428	10,495	10,071	9,880	10,181	10,788	11,497	11,620
2011	11,513	11,571	11,386	11,257	11,175	10,902	10,433	10,579	10,700	11,282	11,889	12,055
2012	11,861	11,811	11,677	11,482	11,110	11,077	10,710	10,656	10,647	10,989	11,254	11,348

Number of Cattle Placed on Feed on 1,000+ Capacity Feedlots by Month, Iowa and United States

Year	Dec. 1	Jan.	Feb.	Mar.	Apr.	May	June	July	Aug.	Sep.	Oct.	Nov.
------(1,000 head)-----												
IOWA												
2002	55	81	67	59	50	46	36	44	61	73	100	85
2008	71	72	62	59	59	58	41	51	72	81	104	92
2009	66	81	62	77	79	60	59	61	74	105	123	108
2010	85	95	78	77	76	64	57	69	93	122	142	114
2011	93	93	71	81	69	47	64	55	77	115	137	143
2012	77	103	85	73	55	59	61	52	76	89	146	123
UNITED STATES												
2002	1,578	2,169	1,820	1,963	1,463	2,267	1,644	1,840	2,228	2,194	2,396	1,982
2008	1,701	1,787	1,723	1,736	1,536	1,900	1,518	1,656	2,061	2,281	2,438	2,016
2009	1,647	1,858	1,678	1,808	1,600	1,638	1,391	1,863	2,119	2,388	2,474	1,844
2010	1,526	1,822	1,674	1,856	1,634	2,030	1,628	1,758	2,271	2,463	2,505	1,959
2011	1,789	1,889	1,667	1,914	1,785	1,810	1,695	2,135	2,246	2,469	2,492	2,037
2012	1,673	1,847	1,714	1,792	1,521	2,084	1,664	1,922	2,007	2,004	2,180	1,943

¹ Previous year.

Number of Cattle Marketed on 1,000+ Capacity Feedlots by Month, Iowa and United States

Year	Dec. 1	Jan.	Feb.	Mar.	Apr.	May	June	July	Aug.	Sep.	Oct.	Nov.
------(1,000 head)-----												
IOWA												
2002	49	50	51	53	49	55	60	72	65	62	73	63
2008	69	69	69	68	77	65	60	75	75	75	93	75
2009	64	59	61	66	68	68	67	70	73	94	100	85
2010	73	62	65	84	72	72	75	77	91	108	100	90
2011	80	69	79	78	76	73	80	93	95	92	115	100
2012	63	70	62	71	72	64	77	70	84	87	143	100
UNITED STATES												
2002	1,811	2,083	1,801	1,825	1,996	2,171	2,076	2,193	2,135	1,848	1,979	1,731
2008	1,650	1,853	1,776	1,842	2,010	2,140	1,978	2,037	1,884	1,812	1,814	1,575
2009	1,683	1,737	1,682	1,824	1,871	1,952	1,989	1,935	1,800	1,767	1,755	1,635
2010	1,745	1,776	1,716	1,903	1,857	1,865	1,997	1,901	1,923	1,802	1,734	1,774
2011	1,830	1,774	1,791	1,990	1,807	2,002	2,092	1,918	2,053	1,813	1,787	1,774
2012	1,776	1,816	1,755	1,918	1,815	2,017	1,965	1,913	1,955	1,598	1,837	1,761

¹ Previous year.

Grain-Fed Cattle Marketed, Iowa, 1999-2012

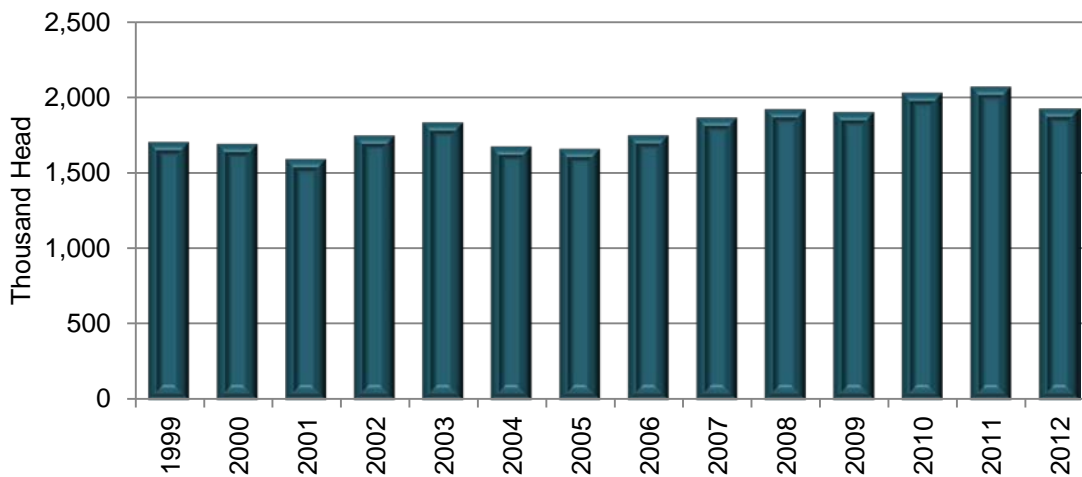

Cattle on Feed Inventory: Less than 1,000 Capacity Feedlots, Iowa, January 1, 1999-2013

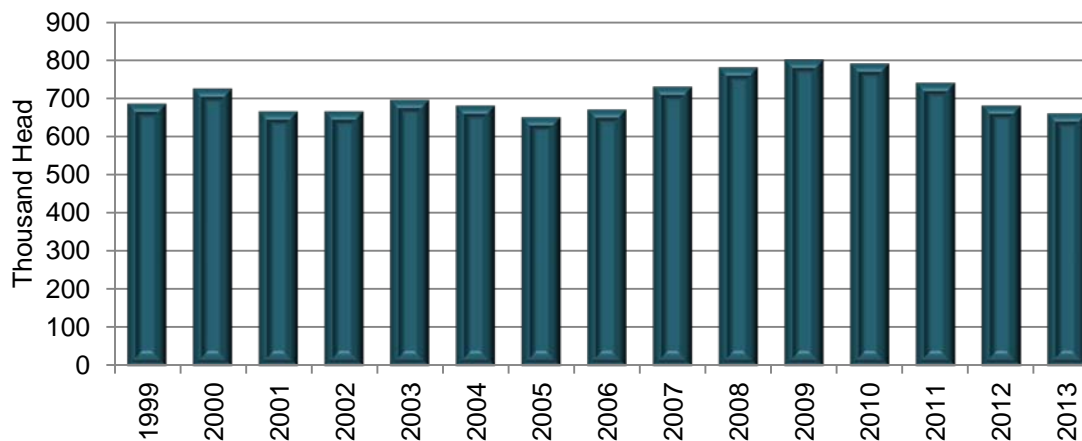

Cattle on Feed Inventory: 1,000+ Capacity Feedlots, Iowa, January 1, 1999-2013

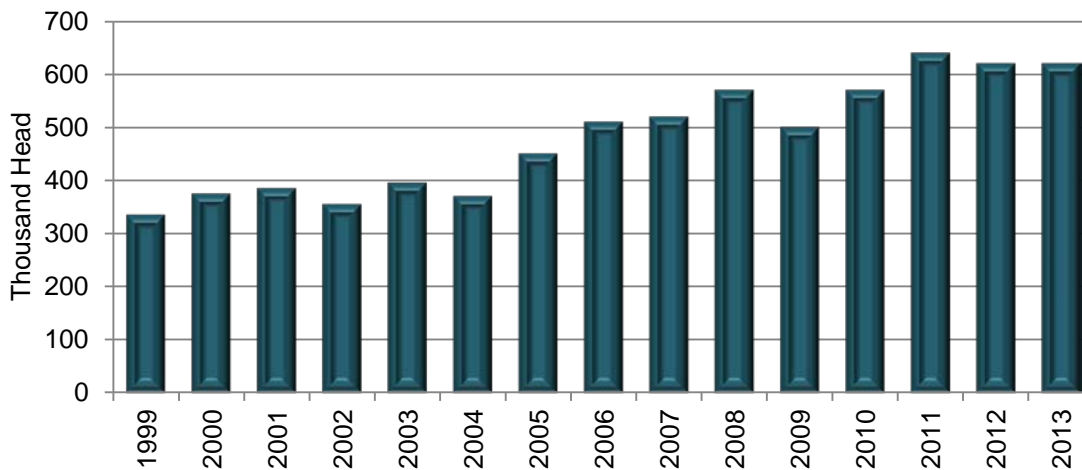

Fed Cattle Marketings, Iowa by County, 2008-2012

County and District	Fed Cattle Marketings				
	2008	2009	2010	2011	2012
	(head)	(head)	(head)	(head)	(head)
Buena Vista	17,000	17,300	18,800	19,200	18,100
Cherokee	43,000	43,700	47,400	48,500	45,000
Clay	24,000	24,400	26,500	27,000	25,500
Dickinson	21,000	21,300	23,100	23,500	22,000
Emmet	28,000	28,400	30,800	31,500	29,500
Lyon	82,000	83,300	90,300	92,000	86,000
O'Brien	42,000	42,600	46,200	47,000	44,000
Osceola	20,000	20,300	22,000	22,500	21,000
Palo Alto	9,000	9,100	9,900	10,000	9,500
Plymouth	55,000	55,900	60,600	62,000	58,000
Pocahontas	6,000	6,100	6,600	6,800	6,400
Sioux	293,000	297,600	322,800	325,000	300,000
Northwest	640,000	650,000	705,000	715,000	665,000
Butler	5,800	5,600	5,800	6,100	5,600
Cerro Gordo	5,000	4,800	5,000	5,200	4,800
Floyd	13,000	12,500	13,000	13,500	12,400
Franklin	14,000	13,400	14,000	14,500	13,300
Hancock	7,900	7,600	7,900	8,200	7,500
Humboldt	8,000	7,700	8,000	8,300	7,600
Kossuth	26,000	24,900	26,000	27,000	24,800
Mitchell	32,000	30,600	31,900	33,000	30,000
Winnebago	1,500	1,400	1,600	2,100	2,500
Worth	2,300	2,200	2,300	2,400	2,200
Wright	4,500	4,300	4,500	4,700	4,300
North Central	120,000	115,000	120,000	125,000	115,000
Allamakee	6,000	5,800	6,000	6,100	5,600
Black Hawk	4,300	4,100	4,200	4,300	4,000
Bremer	3,200	3,100	3,200	3,300	3,000
Buchanan	15,000	14,400	14,900	15,000	13,700
Chickasaw	32,000	30,700	31,700	32,000	29,000
Clayton	26,000	25,000	25,800	26,000	23,500
Delaware	58,000	55,700	57,500	58,000	52,500
Dubuque	62,000	59,500	61,000	62,000	56,500
Fayette	17,000	16,300	16,500	16,600	15,200
Howard	11,500	11,000	14,600	17,000	18,500
Winneshiek	15,000	14,400	14,600	14,700	13,500
Northeast	250,000	240,000	250,000	255,000	235,000
Audubon	21,500	21,200	22,300	22,500	21,000
Calhoun	21,000	20,700	22,000	22,500	21,000
Carroll	110,000	108,500	115,000	116,000	107,000
Crawford	18,000	17,700	18,600	18,800	17,400
Greene	33,500	33,000	35,000	35,500	33,000
Guthrie	17,500	17,300	18,200	18,700	17,400
Harrison	8,000	7,900	8,300	8,400	7,800
Ida	23,000	22,700	24,000	24,500	22,800
Monona	12,000	11,800	12,400	12,600	11,700
Sac	45,000	44,300	47,000	47,500	43,500
Shelby	9,500	9,400	14,700	15,000	13,900
Woodbury	36,000	35,500	37,500	38,000	38,500
West Central	355,000	350,000	375,000	380,000	355,000
Boone	9,000	8,800	9,300	9,600	9,100
Dallas	9,200	9,000	9,900	10,300	9,800
Grundy	8,500	8,300	8,900	9,300	8,800
Hamilton	2,900	2,900	3,100	3,200	3,000
Hardin	24,000	23,600	25,100	26,000	24,500
Jasper	5,200	5,100	5,400	5,600	5,300
Marshall	7,800	7,700	8,200	8,500	8,100
Polk	6,200	6,100	6,500	6,700	6,300
Poweshiek	4,300	4,200	4,500	4,600	4,400
Story	8,000	7,800	8,300	8,600	8,200
Tama	16,700	16,400	17,500	18,100	17,200
Webster	3,200	3,100	3,300	3,500	3,300
Central	105,000	103,000	110,000	114,000	108,000

Fed Cattle Marketings, Iowa by County, 2008-2012 (continued)

County and District	Fed Cattle Marketings				
	2008	2009	2010	2011	2012
	(head)	(head)	(head)	(head)	(head)
Benton	36,500	33,800	36,400	37,500	34,500
Cedar	13,000	12,100	13,000	13,300	12,400
Clinton	30,000	27,800	29,900	30,500	28,500
Iowa	23,000	21,400	23,000	23,500	22,000
Jackson	35,000	32,500	35,000	36,000	33,500
Johnson	11,700	10,900	11,700	12,000	11,200
Jones	35,000	32,500	35,000	35,500	33,000
Linn	10,500	9,800	10,500	10,800	10,100
Muscatine	7,000	6,500	7,200	7,400	6,900
Scott	8,300	7,700	8,300	8,500	7,900
East Central	210,000	195,000	210,000	215,000	200,000
Adair	11,000	11,800	12,000	12,300	11,300
Adams	8,000	8,600	8,800	9,000	8,300
Cass	18,000	19,300	19,700	20,500	20,500
Fremont	8,000	8,600	10,300	10,600	10,800
Mills	3,500	3,800	3,900	4,000	3,700
Montgomery	10,000	10,700	10,900	11,200	10,300
Page	7,000	7,500	7,700	7,900	7,300
Pottawattamie	62,000	66,600	68,400	71,000	65,000
Taylor	7,500	8,100	8,300	8,500	7,800
Southwest	135,000	145,000	150,000	155,000	145,000
Appanoose	1,900	1,900	1,400	1,400	1,300
Clarke	2,600	2,700	2,000	2,000	1,900
Decatur	11,200	11,500	21,300	22,000	20,500
Lucas	1,500	1,500	1,200	1,200	1,100
Madison	2,800	2,900	2,100	2,100	2,000
Marion	2,700	2,800	2,000	2,000	1,900
Monroe	2,800	2,900	2,100	2,100	1,900
Ringgold	3,200	3,300	2,400	2,500	2,300
Union	5,600	5,700	4,200	4,300	4,000
Warren	4,500	4,600	3,400	3,500	3,300
Wayne	1,200	1,200	900	900	800
South Central	40,000	41,000	43,000	44,000	41,000
Davis	2,000	1,900	2,000	2,000	1,800
Des Moines	1,200	1,200	1,300	1,300	1,200
Henry	5,400	5,200	5,400	5,400	4,900
Jefferson	3,000	2,900	3,000	3,000	2,700
Keokuk	4,700	4,500	4,600	4,600	5,800
Lee	4,000	3,900	4,000	4,000	3,600
Louisa	2,000	1,900	2,000	2,000	1,800
Mahaska	32,000	30,900	31,800	31,800	28,800
Van Buren	600	600	700	700	600
Wapello	1,300	1,300	1,400	1,400	1,300
Washington	3,800	3,700	3,800	3,800	3,500
Southeast	60,000	58,000	60,000	60,000	56,000
State	1,915,000	1,897,000	2,023,000	2,063,000	1,920,000

Milk Cows on Farms, Iowa and United States [Includes dry cows, excludes heifers not yet fresh.]

Year	Jan.	Feb.	Mar.	Apr.	May	June	July	Aug.	Sep.	Oct.	Nov.	Dec.
------(1,000 head)-----												
IOWA												
2002	206	208	209	209	209	210	210	210	209	208	208	208
2008	216	216	216	216	216	216	215	215	215	215	215	215
2009	215	215	215	215	215	215	215	215	215	215	215	215
2010	214	213	210	212	212	212	212	209	207	206	205	207
2011	210	208	209	209	208	204	200	200	198	199	200	203
2012	205	205	205	207	206	205	203	203	201	203	205	205
UNITED STATES												
2002	9,109	9,113	9,117	9,139	9,146	9,158	9,152	9,156	9,154	9,142	9,142	9,143
2008	9,274	9,287	9,295	9,307	9,318	9,321	9,334	9,331	9,322	9,325	9,333	9,334
2009	9,313	9,291	9,286	9,284	9,276	9,231	9,191	9,163	9,124	9,098	9,093	9,084
2010	9,090	9,093	9,100	9,109	9,122	9,132	9,139	9,125	9,126	9,127	9,127	9,141
2011	9,160	9,163	9,180	9,182	9,194	9,196	9,198	9,200	9,201	9,212	9,213	9,223
2012	9,242	9,257	9,271	9,273	9,263	9,241	9,222	9,217	9,195	9,189	9,201	9,218

Milk Produced per Cow, Iowa and United States [Excludes milk sucked by calves.]

Year	Jan.	Feb.	Mar.	Apr.	May	June	July	Aug.	Sep.	Oct.	Nov.	Dec.
------(pounds)-----												
IOWA												
2002	1,560	1,430	1,615	1,585	1,630	1,510	1,495	1,480	1,425	1,480	1,470	1,550
2008	1,680	1,600	1,730	1,670	1,740	1,660	1,660	1,660	1,630	1,690	1,630	1,690
2009	1,700	1,550	1,730	1,710	1,785	1,710	1,740	1,700	1,630	1,690	1,670	1,750
2010	1,735	1,575	1,775	1,750	1,820	1,760	1,760	1,695	1,665	1,725	1,700	1,775
2011	1,775	1,630	1,825	1,780	1,860	1,775	1,720	1,770	1,750	1,805	1,765	1,850
2012	1,865	1,760	1,895	1,855	1,855	1,750	1,725	1,790	1,720	1,795	1,790	1,890
UNITED STATES												
2002	1,572	1,455	1,635	1,600	1,656	1,564	1,554	1,545	1,472	1,520	1,477	1,558
2008	1,723	1,634	1,771	1,732	1,793	1,710	1,713	1,688	1,623	1,675	1,630	1,704
2009	1,733	1,588	1,775	1,739	1,812	1,726	1,743	1,718	1,649	1,695	1,657	1,737
2010	1,763	1,623	1,826	1,803	1,868	1,791	1,799	1,764	1,703	1,743	1,698	1,767
2011	1,789	1,645	1,850	1,813	1,879	1,795	1,790	1,784	1,714	1,766	1,716	1,795
2012	1,841	1,762	1,911	1,858	1,900	1,805	1,798	1,780	1,706	1,770	1,740	1,825

Total Milk Production, Iowa and United States [Excludes milk sucked by calves.]

Year	Jan.	Feb.	Mar.	Apr.	May	June	July	Aug.	Sep.	Oct.	Nov.	Dec.
------(million pounds)-----												
IOWA												
2002	321	297	338	331	341	317	314	311	298	308	306	322
2008	363	346	374	361	376	359	357	357	350	363	350	363
2009	366	333	372	368	384	368	374	366	350	363	359	376
2010	371	335	373	371	386	373	373	354	345	355	349	367
2011	373	339	381	372	387	362	344	354	347	359	353	376
2012	382	361	388	384	382	359	350	363	346	364	367	387
UNITED STATES												
2002	14,321	13,259	14,905	14,620	15,144	14,325	14,225	14,145	13,476	13,897	13,499	14,247
2008	15,975	15,175	16,459	16,119	16,707	15,942	15,992	15,752	15,126	15,615	15,212	15,908
2009	16,135	14,754	16,485	16,148	16,805	15,935	16,018	15,740	15,041	15,422	15,071	15,780
2010	16,022	14,758	16,614	16,420	17,043	16,357	16,438	16,096	15,541	15,904	15,502	16,153
2011	16,391	15,069	16,985	16,651	17,272	16,506	16,468	16,415	15,771	16,264	15,813	16,559
2012	17,016	16,310	17,718	17,232	17,601	16,676	16,585	16,403	15,687	16,267	16,008	16,821

Milk Production and Disposition: Iowa and U.S.

Year	Total Production of Milk ¹ (million pounds)	Milk Used where Produced			Milk Marketed by Producers ² (million pounds)
		Fed to Calves ¹ (million pounds)	Used for Milk, Cream and Butter (million pounds)	Total (million pounds)	
IOWA					
2002	3,804	30	11	41	3,763
2008	4,319	20	2	22	4,297
2009	4,379	18	2	20	4,359
2010	4,352	14	1	15	4,337
2011	4,347	11	1	12	4,335
2012	4,433	10	1	11	4,422
UNITED STATES					
2002	170,063	959	160	1,119	168,944
2008	189,982	942	124	1,066	188,917
2009	189,334	899	112	1,011	188,322
2010	192,848	878	107	985	191,863
2011	196,164	874	98	972	195,192
2012	200,324	863	98	961	199,362

¹ Excludes milk sucked by calves.

² Milk sold to plants and dealers as whole milk and equivalent amounts of milk for cream. Includes milk produced by dealers' own herds and milk sold directly to consumers. Also includes milk produced by institutional herds.

Cash Receipts and Gross Producer Income: Iowa and U.S.

Year	Combined Marketings of Milk and Cream		Value of Milk Consumed where Produced ² (1,000 dollars)	Gross Producer Income ³ (1,000 dollars)
	Returns per 100 lbs. ¹ (dollars)	Cash Receipts (1,000 dollars)		
IOWA				
2002	12.10	455,323	1,331	456,654
2008	18.50	794,945	370	795,315
2009	13.20	575,388	264	575,652
2010	16.50	715,605	165	715,770
2011	20.50	888,675	205	891,135
2012	19.20	849,024	192	849,216
UNITED STATES				
2002	12.18	20,582,238	19,816	20,602,054
2008	18.45	34,849,113	23,743	34,872,856
2009	12.93	24,338,642	15,295	24,353,937
2010	16.35	31,367,282	18,269	31,385,551
2011	20.25	39,532,545	20,561	39,513,587
2012	18.56	37,003,881	18,875	37,022,756

¹ Cash receipts divided by milk in combined marketings.

² Value at average returns per 100 pounds of milk in combined marketings of milk and cream.

³ Cash receipts from marketings of milk and cream plus value of milk used for home consumption.

Dairy Products: Quantity Manufactured by Month, Iowa and U.S.

Total Cheese (Excluding Cottage Cheese)

Year	Jan.	Feb.	Mar.	Apr.	May	June	July	Aug.	Sep.	Oct.	Nov.	Dec.	Total ¹
------	------	------	------	------	-----	------	------	------	------	------	------	------	--------------------

----- (1,000 pounds) -----

IOWA

2002	22,811	24,588	24,175	22,882	26,434	21,136	19,729	21,583	19,307	20,419	22,067	17,874	263,005
2008	14,217	13,561	14,142	13,660	14,234	13,397	13,858	13,446	13,224	13,628	14,240	15,843	167,450
2009	15,758	14,607	17,119	18,965	18,803	19,123	18,414	17,844	18,675	20,246	19,361	20,998	219,913
2010	19,716	18,859	20,428	20,826	20,942	21,088	20,720	18,574	18,788	19,807	19,571	21,309	240,628
2011	20,878	18,658	21,188	20,579	20,757	20,378	18,852	18,990	18,532	20,572	19,602	22,307	241,293
2012	21,042	19,480	22,243	22,786	22,889	22,249	20,041	19,993	19,363	21,608	21,565	23,382	256,641

----- (million pounds) -----

UNITED STATES

2002	713.9	667.4	737.5	714.1	746.1	701.7	685.1	709.5	687.5	724.5	721.0	738.9	8,547.3
2008	819.4	789.5	840.7	819.1	835.7	814.8	821.1	826.5	808.5	849.6	826.9	861.1	9,912.8
2009	823.9	764.9	866.8	844.1	852.3	834.2	838.8	846.6	840.8	861.4	838.0	862.4	10,074.2
2010	842.5	779.0	895.3	864.6	881.1	883.3	878.3	871.2	873.2	882.2	884.5	908.5	10,443.4
2011	883.8	804.8	912.5	883.7	912.5	889.1	855.1	862.0	868.0	899.3	895.7	930.6	10,597.0
2012	911.9	861.5	956.2	899.4	918.1	901.1	883.0	891.4	871.5	930.5	914.2	951.3	10,890.1

¹May not add due to rounding.

Total American-Type Cheese

[Includes Cheddar, Colby, washed curd, stirred curd, Monterey, and Jack.]

Year	Jan.	Feb.	Mar.	Apr.	May	June	July	Aug.	Sep.	Oct.	Nov.	Dec.	Total ¹
------	------	------	------	------	-----	------	------	------	------	------	------	------	--------------------

----- (1,000 pounds) -----

IOWA

2002	12,614	11,634	12,273	12,326	13,226	11,739	11,279	11,837	10,673	11,743	11,726	12,375	143,445
2008	11,447	11,023	11,320	11,052	11,624	10,862	11,472	10,944	11,129	11,281	11,638	12,949	136,741
2009	12,926	11,655	13,339	14,359	14,461	15,011	14,713	13,814	14,357	16,449	15,348	16,306	172,738
2010	15,797	15,398	15,672	15,885	15,764	16,719	16,005	14,107	14,348	15,467	15,299	16,801	187,262
2011	16,893	14,567	17,051	16,641	16,336	16,296	14,858	14,330	13,505	15,317	14,952	17,267	188,013
2012	16,742	16,362	18,433	18,159	17,798	17,140	15,232	15,530	14,760	16,098	16,818	17,637	200,709

----- (million pounds) -----

UNITED STATES

2002	316.4	291.2	319.5	317.5	327.5	311.4	303.1	307.2	292.1	296.4	293.2	315.6	3,691.0
2008	339.1	322.9	343.2	342.6	354.9	339.9	345.7	343.7	325.0	347.4	341.6	362.5	4,108.6
2009	357.2	323.4	364.4	354.8	368.0	356.9	354.7	347.1	342.9	349.4	331.6	352.2	4,202.5
2010	350.8	322.3	365.4	361.4	372.5	371.2	368.9	351.8	353.2	357.9	346.6	367.5	4,289.3
2011	360.6	329.6	367.3	359.2	372.5	365.2	351.9	340.5	340.7	355.5	352.6	371.7	4,267.3
2012	366.7	344.6	378.4	364.1	367.5	360.0	356.5	353.4	348.2	370.1	364.6	384.2	4,358.5

¹May not add due to rounding.

Hogs and Pigs: Number on Farms December 1, Iowa

Year	Breeding	Market	Total
----- (thousand head) -----			
IOWA			
2002	1,100	14,400	15,500
2008	1,070	18,830	19,900
2009	1,020	17,980	19,000
2010	1,020	18,080	19,100
2011	1,010	18,990	20,000
2012	1,030	19,570	20,600

Iowa Market Hogs and Pigs by Weight Groups, 2011 - 2013

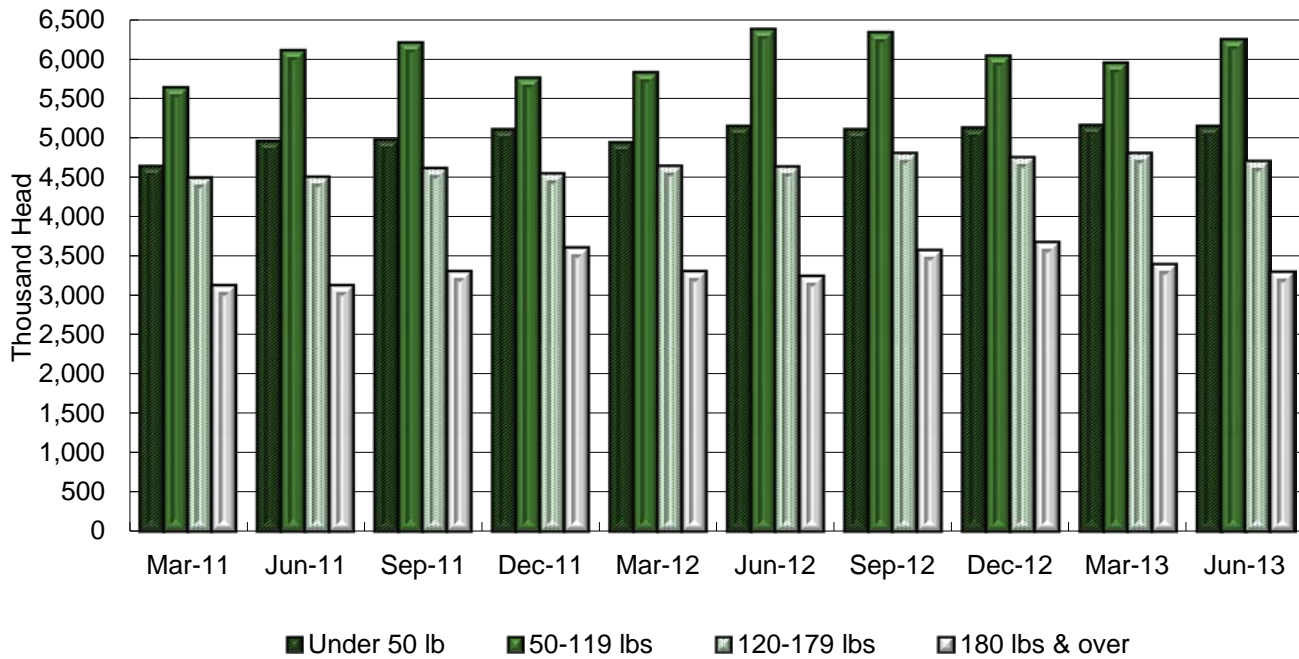

Photo courtesy of USDA NRCS

Hogs and Pigs: Number on Farms, Market by Weight Groups, Breeding and Total, Iowa

[In 2008, weight groups for under 60 lbs. and 60-119 lbs, changed to under 50 lbs. and 50-119 lbs.]

Month and Year	Market Hogs and Pigs				Total		
	Under 50 lbs.	50-119 lbs.	120-179 lbs.	180 lbs. and over	Market Hogs	For Breeding	Total
------(1,000 head)-----							
<u>MARCH 1</u>							
2002	(NA)	(NA)	3,220	2,600	13,980	1,120	15,100
2009	4,840	5,560	4,690	3,370	18,460	1,040	19,500
2010	4,540	5,460	4,440	3,350	17,790	1,010	18,800
2011	4,630	5,630	4,490	3,120	17,870	1,030	18,900
2012	4,930	5,820	4,640	3,300	18,690	1,010	19,700
2013	5,150	5,940	4,800	3,390	19,280	1,020	20,300
<u>JUNE 1</u>							
2002	(NA)	(NA)	3,250	2,600	14,470	1,130	15,600
2009	4,850	5,980	4,530	3,420	18,780	1,020	19,800
2010	4,590	5,710	4,340	3,250	17,890	1,010	18,900
2011	4,950	6,100	4,500	3,120	18,670	1,030	19,700
2012	5,140	6,370	4,630	3,240	19,380	1,020	20,400
2013	5,140	6,240	4,700	3,290	19,370	1,030	20,400
<u>SEPTEMBER 1</u>							
2002	(NA)	(NA)	3,160	2,810	14,500	1,100	15,600
2009	4,840	5,760	4,600	3,490	18,690	1,010	19,700
2010	4,860	5,950	4,520	3,260	18,590	1,010	19,600
2011	4,970	6,200	4,610	3,300	19,080	1,020	20,100
2012	5,100	6,330	4,800	3,570	19,800	1,000	20,800
2013	(NA)	(NA)	(NA)	(NA)	(NA)	(NA)	(NA)
<u>DECEMBER 1</u>							
2002	(NA)	(NA)	3,200	2,950	14,400	1,100	15,500
2009	4,430	5,700	4,430	3,420	17,980	1,020	19,000
2010	4,600	5,600	4,330	3,550	18,080	1,020	19,100
2011	5,100	5,750	4,540	3,600	18,990	1,010	20,000
2012	5,120	6,030	4,750	3,670	19,570	1,030	20,600
2013	(NA)	(NA)	(NA)	(NA)	(NA)	(NA)	(NA)

(NA) Not Available



Pig Crop: Sows Farrowed and Pigs Saved, Iowa and U.S.

Spring Pigs

Year	Sows Farrowed			Pigs per Litter			Pig Crop		
	Dec ² -Feb	Mar-May	Dec ² -May	Dec ² -Feb	Mar-May	Dec ² -May	Dec ² -Feb	Mar-May	Dec ² -May
	----- (1,000 head) -----			----- (head) -----			----- (1,000 head) -----		
IOWA									
2002	410	470	880	8.60	8.55	8.57	3,526	4,019	7,545
2008	510	520	1,030	9.20	9.35	9.28	4,692	4,862	9,554
2009	500	495	995	9.60	9.65	9.63	4,800	4,777	9,577
2010	465	470	935	9.75	9.95	9.85	4,534	4,677	9,211
2011	480	485	965	9.80	10.30	10.05	4,704	4,996	9,700
2012	475	495	970	10.30	10.40	10.35	4,893	5,148	10,041
UNITED STATES									
2002	2,835	2,941	5,776	8.77	8.84	8.81	24,857	26,001	50,858
2008	3,071	3,052	6,123	9.24	9.38	9.31	28,388	28,631	57,019
2009	3,011	3,018	6,029	9.48	9.61	9.55	28,552	29,012	57,564
2010	2,872	2,929	5,801	9.61	9.81	9.71	27,596	28,730	56,326
2011	2,843	2,917	5,760	9.80	10.03	9.92	27,866	29,252	57,118
2012	2,864	2,982	5,846	9.97	10.09	10.03	28,550	30,077	58,627

¹ May not add due to rounding. ² Previous year.

Fall Pigs

Year	Sows Farrowed			Pigs per Litter			Pig Crop		
	Jun-Aug	Sep-Nov	Jun-Nov	Jun-Aug	Sep-Nov	Jun-Nov	Jun-Aug	Sep-Nov	Jun-Nov
	----- (1,000 head) -----			----- (head) -----			----- (1,000 head) -----		
IOWA									
2002	430	440	870	8.80	8.50	8.65	3,784	3,740	7,524
2008	510	510	1,020	9.40	9.50	9.45	4,794	4,845	9,639
2009	475	480	955	9.75	9.80	9.77	4,631	4,704	9,335
2010	475	480	955	9.95	10.05	10.00	4,726	4,824	9,550
2011	490	490	980	10.30	10.40	10.35	5,047	5,096	10,143
2012	495	505	1,000	10.45	10.30	10.38	5,173	5,202	10,375
UNITED STATES									
2002	2,883	2,833	5,716	8.92	8.86	8.89	25,725	25,094	50,819
2008	3,075	3,028	6,103	9.51	9.50	9.51	29,240	28,771	58,011
2009	2,959	2,915	5,874	9.70	9.70	9.70	28,718	28,260	56,978
2010	2,944	2,881	5,824	9.81	9.89	9.85	28,871	28,488	57,359
2011	2,927	2,929	5,857	10.03	10.02	10.03	29,355	29,365	58,720
2012	2,928	2,888	5,816	10.13	10.15	10.14	29,654	29,320	58,974

Hogs and Pigs: Inventory, Supply and Disposition, Iowa and U.S.

Year	Inventory Prev. December 1	Pig Crop Dec.–Nov.	Inshipments	Marketings	Farm Slaughter	Deaths
	(1,000 head)	(1,000 head)	(1,000 head)	(1,000 head)	(1,000 head)	(1,000 head)
IOWA						
2002	15,400	15,069	14,800	27,818	11	1,940
2008	19,400	19,193	22,800	38,802	11	2,680
2009	19,900	18,912	23,300	40,461	11	2,640
2010	19,000	18,761	21,200	37,380	11	2,470
2011	19,100	19,843	22,500	38,823	10	2,610
2012	20,000	20,416	24,000	41,136	10	2,670
UNITED STATES						
2002	59,722	101,678	29,434	124,013	114	7,152
2008	68,177	115,030	42,121	148,986	106	9,086
2009	67,148	114,542	42,317	150,107	114	8,900
2010	64,887	113,685	39,571	144,486	107	8,625
2011	64,925	115,837	39,918	145,665	96	8,558
2012	66,361	117,724	43,937	152,716	94	8,799

Hogs and Pigs: Production and Income, Iowa and U.S.

Year	Production	Marketings	Average Price per 100 lbs	Value of Production	Cash receipts	Value of Home Consumption	Gross Income
	(1,000 pounds)	(1,000 pounds)	(dollars)	(1,000 dollars)	(1,000 dollars)	(1,000 dollars)	(1,000 dollars)
IOWA							
2002	6,701,425	7,003,915	34.20	2,030,057	2,424,512	2,784	2,427,296
2008	9,427,603	9,777,440	48.10	4,039,926	4,757,993	4,028	4,762,021
2009	9,608,305	10,335,652	42.30	3,579,738	4,425,660	3,525	4,429,185
2010	9,244,147	9,693,173	54.90	4,521,301	5,368,155	4,131	5,372,286
2011	9,816,136	10,233,896	(NA)	5,944,196	6,713,823	4,403	6,718,226
2012	10,371,793	10,803,933	(NA)	6,191,607	6,975,931	4,372	6,980,303
UNITED STATES							
2002	26,274,153	27,309,263	33.40	8,690,923	9,602,109	25,525	9,627,634
2008	31,410,795	32,609,768	47.00	14,457,000	16,050,481	33,526	16,084,007
2009	31,359,308	32,938,130	41.60	12,590,109	14,674,347	31,121	14,705,468
2010	30,437,375	31,453,862	54.10	16,095,066	17,966,598	38,306	18,004,904
2011	31,065,903	31,891,028	65.30	20,175,714	21,755,276	44,004	21,799,280
2012	32,243,525	33,298,013	64.20	20,389,229	22,193,115	43,318	22,236,433

Hogs and Pigs: Market Year Average Price Received

Market Year	Hogs	Barrows & Gilts	Sows
	(dollars per cwt.)	(dollars per cwt.)	(dollars per cwt.)
IOWA			
2002	34.20	34.30	26.10
2008	48.10	48.50	30.90
2009	42.30	42.40	36.10
2010	54.90	54.90	50.50
2011	(NA)	(NA)	(NA)
2012	(NA)	(NA)	(NA)
UNITED STATES			
2002	33.40	34.00	22.80
2008	47.00	47.90	29.20
2009	41.60	42.00	36.10
2010	54.10	54.40	48.70
2011	65.30	65.70	57.50
2012	64.20	64.60	51.30

Estimated Returns for Farrowing and Finishing Hogs or Producing Weaned Pigs in Iowa

[Numbers are in dollars per head, unless otherwise noted.]

Farrowing Month: Sales Month: as 12# Feeder Pig: as 270# Market Hog:	----- Production Period -----			
	Jun 12	Jul 12	Aug 12	Sep 12
	Jul 12	Aug 12	Sep 12	Oct 12
	Jan 13	Feb 13	Mar 13	Apr 13
	(dollars)	(dollars)	(dollars)	(dollars)
<u>COST OF PRODUCING 12# FEEDER PIGS:</u>				
Corn	117.83	124.35	125.54	128.50
Soybean meal	45.69	50.16	50.18	49.38
Vitamin & mineral	28.50	28.50	28.50	28.50
Variable costs ¹	173.85	173.94	173.97	173.97
Operating Interest	5.18	5.15	5.17	5.20
Fixed Costs	54.89	54.89	54.89	54.89
Cost per 12# pig	44.84	46.00	46.13	46.36
Sold as 12# feeder pig	28.14	26.21	24.96	35.27
Profit (loss) per head	(16.70)	(19.79)	(21.17)	(11.09)
Sow Value Change / Feeder Pig Sold	(0.71)	(1.46)	(1.69)	(1.75)
Total Profit (loss) per head	(17.41)	(21.25)	(22.86)	(12.84)
<u>COSTS OF FINISHING 12-270# PIGS:</u>				
Feed Costs:				
Corn costs	75.16	74.28	74.13	73.08
Soybean meal	30.37	29.26	28.18	27.39
Dried distiller grain	4.30	4.27	4.28	4.19
Vitamin & mineral	11.35	11.35	11.35	11.35
Total feed costs	121.18	119.16	117.94	116.01
Non-feed Costs:				
Variable costs ²	22.18	22.23	22.27	22.32
Operating Interest ³	3.50	3.44	3.41	3.38
Fixed Costs	8.45	8.45	8.45	8.45
<u>AVERAGE MARKET HOG, 270#:</u>				
Total costs/head	200.14	199.27	198.19	196.52
Break-even price \$/cwt.	74.13	73.80	73.40	72.78
Selling price, \$/cwt.	65.08	62.40	57.57	61.15
Sales value	175.72	168.48	155.44	165.11
Profit (loss) per head	(24.43)	(30.79)	(42.75)	(31.41)
Sow Value Change / Hog Marketed	(0.74)	(0.40)	1.31	(0.24)
Total Profit (loss) per head	(25.16)	(31.19)	(41.44)	(31.66)

¹ Variable costs per pig multiplied by 9.2 pigs per litter. Individual costs include: labor (\$7.76), utilities (\$1.54), vet/med (\$2.32), feed delivery (\$0.63), manure (\$1.00), administration (\$1.50), misc (\$1.50), and transportation of feeder pigs. ² Variable growing and finishing costs per pig include: labor (\$3.67), utilities (\$2.57), vet/med (\$2.40), feed delivery (\$3.68), manure (\$2.00), misc (\$2.00), production cost of pigs lost, and the additional cost of transporting finished hogs instead of feeder pigs. ³ Interest costs are based on rates prevailing at the time the pigs were purchased.

Source: Ag Econ Department, Cooperative Extension Service, Iowa State University

Estimated Returns for Finishing Weaned Pigs in Iowa

[Numbers are in dollars per head, unless otherwise noted.]

Purchase 50# Feeder Pig: Sell 270# Market Hog:	----- Production Period -----			
	Jul. 12	Aug 12	Sept 12	Oct 12
	Jan. 13	Feb. 13	Mar. 13	Apr. 13
	(dollars)	(dollars)	(dollars)	(dollars)
<u>U.S. 12# FEEDER PIGS</u>				
Purchase price \$/head	28.14	26.21	24.96	35.27
<u>COSTS OF FINISHING 12-270# PIGS:</u>				
Feed costs:				
Corn costs	75.54	74.61	74.53	73.44
Soybean Meal	29.62	28.23	27.22	26.57
Dried distiller grain	4.30	4.27	4.28	4.19
Vitamin & mineral	11.35	11.35	11.25	11.35
Total feed costs	120.81	118.47	117.38	115.55
Non-feed costs:				
Variable costs ¹	22.28	22.31	22.30	22.28
Operating Interest ²	2.57	2.49	2.44	2.59
Death loss ³	1.69	1.57	1.50	2.12
Fixed costs	8.45	8.45	8.45	8.45
<u>AVERAGE MARKET HOG, 270#:</u>				
Total costs/head	183.93	179.49	177.02	186.26
Break-even price, \$/cwt.	68.12	66.48	65.56	68.98
Selling price, \$/cwt.	65.08	62.40	57.57	61.15
Sales value	175.72	168.48	155.44	165.11
Profit (loss) per head	(8.21)	(11.01)	(21.58)	(21.15)

¹ Variable costs per pig include: labor (\$3.67), utilities (\$2.57), vet/med (\$4.15), feed delivery (\$2.58), manure (\$2.00), misc (\$3.00), and transportation. ² Interest costs are based on rates prevailing at the time the pigs were purchased. ³ Death loss is assumed to be 5%.

Source: Ag Econ Department, Cooperative Extension Service, Iowa State University

Commercial Hog Slaughter

Number of Head by Month, Iowa and U.S.

Year	Jan	Feb	Mar	Apr	May	June	July	Aug	Sep	Oct	Nov	Dec	Total ¹
IOWA													
----- (1,000 head) -----													
2002	2,542	2,125	2,298	2,419	2,389	2,189	2,278	2,479	2,455	2,711	2,514	2,432	28,832
2008	2,974	2,607	2,765	2,805	2,604	2,445	2,691	2,664	2,796	3,020	2,589	2,791	32,752
2009	2,825	2,531	2,705	2,658	2,363	2,598	2,616	2,722	2,846	2,942	2,669	2,676	32,150
2010	2,513	2,446	2,866	2,459	2,077	2,397	2,248	2,410	2,503	2,600	2,660	2,659	29,838
2011	2,477	2,294	2,686	2,363	2,255	2,379	2,142	2,524	2,610	2,639	2,701	2,675	29,744
2012	2,544	2,371	2,520	2,369	2,461	2,287	2,249	2,664	2,588	2,908	2,705	2,493	30,159
UNITED STATES													
2002	8,661	7,501	7,987	8,425	8,323	7,531	8,068	8,546	8,506	9,404	8,654	8,657	100,263
2008	10,563	9,377	9,661	9,996	9,062	8,883	9,463	9,264	9,970	10,746	9,323	10,145	116,452
2009	9,927	8,919	9,657	9,437	8,453	9,182	9,148	9,340	9,940	10,319	9,462	9,834	113,619
2010	8,907	8,691	10,032	9,056	7,972	9,046	8,469	9,115	9,347	9,732	9,972	9,922	110,260
2011	9,104	8,506	9,873	8,629	8,543	8,939	8,158	9,530	9,691	9,904	10,042	9,942	110,860
2012	9,539	9,045	9,521	8,827	9,285	8,549	8,566	9,943	9,455	10,856	10,108	9,469	113,163

¹ Totals may not add due to rounding.

Total Live Weight by Month, Iowa and U.S.

Year	Jan	Feb	Mar	Apr	May	June	July	Aug	Sep	Oct	Nov	Dec	Total ¹
IOWA													
----- (million pounds) -----													
2002	682	568	614	648	641	582	594	639	637	712	671	652	7,639
2008	809	703	746	753	694	650	702	689	737	809	698	752	8,744
2009	765	683	731	720	640	700	701	729	768	798	725	722	8,682
2010	682	661	780	672	568	653	607	644	679	719	740	740	8,144
2011	691	638	747	657	622	649	573	667	705	729	752	749	8,177
2012	712	661	705	663	686	628	602	713	697	791	744	690	8,292
UNITED STATES													
2002	2,318	2,000	2,133	2,253	2,219	1,996	2,102	2,212	2,216	2,483	2,315	2,316	26,561
2008	2,877	2,535	2,615	2,690	2,426	2,359	2,480	2,415	2,646	2,893	2,524	2,740	31,199
2009	2,698	2,421	2,624	2,565	2,292	2,471	2,445	2,500	2,680	2,800	2,573	2,654	30,723
2010	2,417	2,347	2,724	2,467	2,168	2,450	2,275	2,428	2,525	2,685	2,771	2,748	30,005
2011	2,530	2,358	2,740	2,390	2,351	2,435	2,186	2,530	2,619	2,726	2,795	2,762	30,422
2012	2,654	2,515	2,653	2,457	2,573	2,338	2,300	2,673	2,559	2,969	2,789	2,614	31,092

¹ Totals may not add due to rounding.

Average Live Weight by Month, Iowa and U.S.

Year	Jan	Feb	Mar	Apr	May	June	July	Aug	Sep	Oct	Nov	Dec	Average
IOWA													
----- (pounds) -----													
2002	268	268	267	268	268	266	261	258	259	263	267	268	265
2008	272	270	270	269	267	266	261	259	264	268	270	269	267
2009	271	270	271	271	271	270	268	268	270	271	272	270	270
2010	271	271	272	273	274	273	270	268	271	277	278	279	273
2011	279	278	278	278	276	273	268	264	270	276	279	280	275
2012	280	279	280	280	279	275	268	268	269	272	275	277	275
UNITED STATES													
2002	268	267	267	267	267	265	260	259	260	264	268	268	265
2008	273	271	271	269	268	266	262	261	266	269	271	270	268
2009	272	272	272	272	271	269	267	268	270	272	272	270	271
2010	272	270	272	273	272	271	269	267	270	276	278	277	272
2011	278	277	278	277	275	273	268	266	270	275	278	278	275
2012	278	278	279	278	277	274	269	269	271	274	276	276	275

Sheep and Lambs: Inventory and Value, Iowa, January 1

Year	All Sheep and Lambs		Breeding Sheep & Lambs				Market Sheep & Lambs		
	Inventory (1,000 head)	Total Value (1,000 dollars)	1 yr. & older Ewes (1,000 head)	Rams (1,000 head)	Replacement Lambs (1,000 head)	Total (1,000 head)	Lambs (1,000 head)	Sheep (1,000 head)	Total (1,000 head)
IOWA									
2003	260	32,760	140	7	28	175	82	3	85
2009	200	28,400	120	7	18	145	53	2	55
2010	210	30,870	116	6	23	145	64	1	65
2011	200	39,200	104	5	18	127	72	1	73
2012	195	47,190	115	5	23	143	51	1	52
2013	175	33,075	100	5	23	128	44	3	47
UNITED STATES									
2003	6,321	656,638	3,773	194	703	4,670	1,583	68	1,651
2009	5,747	765,194	3,405	196	647	4,248	1,419	81	1,500
2010	5,620	761,115	3,335	195	655	4,186	1,355	80	1,435
2011	5,480	931,008	3,225	190	665	4,080	1,320	80	1,400
2012	5,365	1,185,075	3,155	170	650	3,995	1,286	84	1,370
2013	5,335	946,194	3,140	175	660	3,975	1,285	75	1,360

Sheep and Lambs: Inventory and Value, Iowa, January 1

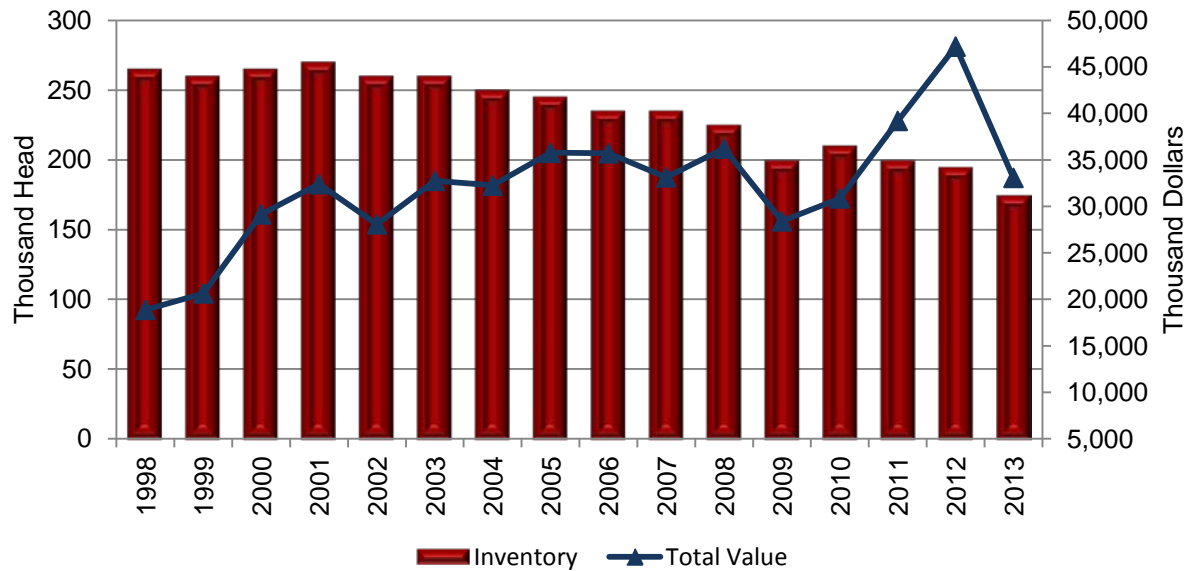

Sheep and Lambs: Inventory, Supply and Disposition, Iowa and U.S.

Year	Inventory January 1 (1,000 head)	Lamb Crop (1,000 head)	Inshipments (1,000 head)	Marketings		Farm Slaughter (1,000 head)	Sheep and Lamb Deaths (1,000 head)
				Sheep (1,000 head)	Lambs (1,000 head)		
IOWA							
2002	260	215	64	20	222	1	36
2008	225	183	72	35	211	1	33
2009	200	170	53	21	162	1	29
2010	210	160	38	29	147	2	30
2011	200	155	(NA)	(NA)	(NA)	1	29
2012	195	150	(NA)	(NA)	(NA)	1	26
UNITED STATES							
2002	6,623	4,355	1,749	855	4,794	66	691
2008	5,950	3,710	1,232	737	3,652	92	665
2009	5,747	3,690	1,070	625	3,532	95	635
2010	5,620	3,570	1,089	645	3,429	95	600
2011	5,480	3,510	(NA)	(NA)	(NA)	93	620
2012	5,365	3,455	(NA)	(NA)	(NA)	93	745

(NA) Not available

Sheep: Market Year Average Price Received

Market Year	Sheep	Lambs
	(dollars per cwt.)	(dollars per cwt.)
IOWA		
2002	29.00	72.10
2008	27.50	95.80
2009	30.70	96.50
2010	49.30	124.00
2011	(NA)	(NA)
2012	(NA)	(NA)
UNITED STATES		
2002	27.90	73.80
2008	27.20	99.60
2009	32.50	99.60
2010	49.70	125.00
2011	(NA)	(NA)
2012	(NA)	(NA)

(NA) Not available. Monthly sheep and lamb prices were discontinued after September 2011 prices were published. Production, Disposition, and Income estimates for sheep and lambs were discontinued after the 2011 publication.

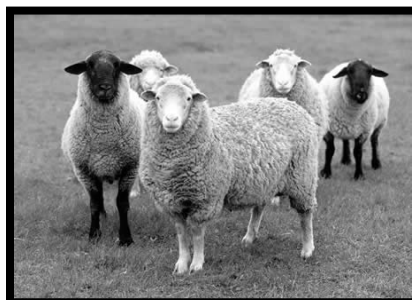

Photo courtesy of USDA NRCS

Sheep and Lambs: Production and Income, Iowa and U.S.

Year	Production (1,000 pounds)	Marketings (1,000 pounds)	Average Price per 100 Pounds		Value of Production (1,000 dollars)	Cash Receipts (1,000 dollars)	Value of Home Consumption (1,000 dollars)	Gross Income (1,000 dollars)
			Sheep (dollars)	Lambs (dollars)				
<u>IOWA</u>								
2002	29,602	33,600	29.00	72.10	20,429	23,019	304	23,323
2008	27,068	35,311	27.50	95.80	24,391	30,266	424	30,690
2009	23,048	26,429	30.70	96.50	21,296	23,379	439	23,818
2010	21,222	25,471	49.30	124.00	24,736	28,263	585	28,848
2011 ¹								
2012 ¹								
<u>UNITED STATES</u>								
2002	485,149	649,585	28.20	74.10	313,946	429,125	8,560	437,685
2008	417,019	526,062	27.20	99.60	351,287	451,081	13,892	464,973
2009	421,615	506,130	32.50	99.60	365,030	447,267	15,122	462,359
2010	405,289	492,942	49.70	125.00	442,899	544,379	18,823	563,202
2011 ¹								
2012 ¹								

¹ Monthly sheep and lamb prices were discontinued after September 2011 prices were published. Production, Disposition, and Income estimates for sheep and lambs were discontinued after the 2011 publication.

Sheep and Lambs: Wool Production and Income, Iowa and U.S.

Year	Sheep Shorn	Weight per Fleece	Production	Price per Pound	Value
	(1,000 head)	(pounds)	(1,000 pounds)	(dollars)	(1,000 dollars)
<u>IOWA</u>					
2002	260	5.8	1,500	0.18	270
2008	195	6.1	1,180	0.35	413
2009	195	5.9	1,150	0.27	311
2010	200	5.0	1,000	0.29	290
2011	190	5.3	1,000	0.58	580
2012	175	5.1	900	0.7	630
<u>UNITED STATES</u>					
2002	5,462	7.5	41,078	0.53	21,689
2008	4,434	7.4	32,963	0.99	32,486
2009	4,195	7.4	30,860	0.79	24,337
2010	4,180	7.3	30,370	1.15	35,018
2011	4,030	7.3	29,290	1.67	48,925
2012	3,930	7.3	28,500	1.53	43,626

Commercial Sheep and Lamb Slaughter

Sheep and Lamb Commercial Slaughter: Number of Head by Month, Iowa and U.S.

Year	Jan	Feb	Mar	Apr	May	June	July	Aug	Sep	Oct	Nov	Dec	Total ¹
IOWA													
(1,000 head)													
2002	35.9	33.8	51.8	35.5	38.0	29.3	38.2	48.4	42.0	40.6	39.5	40.0	472.9
2008	31.8	32.7	33.9	25.1	19.0	20.3	29.8	31.4	34.9	35.3	27.1	32.8	354.2
2009	28.8	26.4	34.5	29.2	19.1	30.9	36.7	35.1	38.5	37.8	32.6	37.6	387.3
2010	28.3	25.5	33.1	18.4	13.7	22.9	26.2	20.7	22.3	19.5	19.8	23.8	274.2
2011	16.0	11.2	8.5	9.6	4.1	0.2	0.2	0.3	0.2	0.2	0.3	0.1	50.9
2012	0.1	0.2	0.1	0.1	0.1	0.2	0.4	0.4	0.4	0.5	0.4	0.2	0.3
UNITED STATES													
2002	257	259	324	279	286	231	259	265	276	301	271	279	3,286
2008	213	212	231	221	207	192	207	200	224	225	193	231	2,556
2009	189	180	221	229	185	203	207	203	225	219	219	236	2,516
2010	187	179	263	190	183	212	198	205	205	202	219	216	2,458
2011	161	155	194	208	180	184	165	199	177	175	187	180	2,164
2012	165	165	190	181	180	169	178	201	174	208	182	190	2,183

¹Totals may not add due to rounding.

Sheep and Lamb Commercial Slaughter: Total Live Weight by Month, Iowa and U.S.

Year	Jan	Feb	Mar	Apr	May	June	July	Aug	Sep	Oct	Nov	Dec	Total ¹
IOWA													
(1,000 pounds)													
2002	5,309	4,838	7,746	5,331	5,640	4,032	5,097	6,590	5,761	5,604	5,710	5,929	67,587
2008	4,908	5,117	5,274	3,963	3,115	2,846	4,174	4,397	4,830	4,953	3,820	4,837	52,235
2009	4,339	4,081	5,336	4,653	3,129	4,663	5,425	5,205	5,468	5,305	4,683	5,702	57,990
2010	4,300	4,019	5,161	2,736	2,105	3,350	3,812	2,781	3,219	2,809	2,726	3,475	40,494
2011	2,418	1,658	1,266	1,442	618	34	30	40	31	32	37	20	7,625
2012	17	23	19	19	17	23	50	57	56	66	53	26	424
UNITED STATES													
2002	35,774	35,592	44,622	38,343	39,199	30,192	32,712	33,381	35,374	39,617	35,777	37,145	437,727
2008	29,516	30,084	32,059	30,572	29,993	26,240	27,305	26,445	28,846	29,903	25,689	30,876	347,527
2009	26,631	25,403	31,734	30,801	25,938	27,685	27,937	26,720	29,341	28,596	28,693	31,872	341,350
2010	25,695	24,971	35,386	25,917	25,398	28,309	25,752	25,685	26,288	26,275	28,706	29,815	328,198
2011	22,353	21,831	28,172	28,689	25,780	25,146	21,796	26,197	23,680	23,476	25,281	24,950	297,352
2012	24,222	24,681	28,308	25,740	27,182	24,776	24,949	28,446	25,137	28,582	24,964	25,690	312,678

¹Totals may not add due to rounding.

Sheep and Lamb Commercial Slaughter: Average Live Weight by Month, Iowa and U.S.

Year	Jan	Feb	Mar	Apr	May	June	July	Aug	Sep	Oct	Nov	Dec	Average
IOWA													
(pounds)													
2002	148	143	150	150	149	138	133	136	137	138	144	148	143
2008	155	157	156	158	165	140	140	140	139	140	141	148	148
2009	151	155	155	159	164	151	148	148	142	140	144	152	150
2010	152	158	156	149	154	146	146	135	145	145	138	146	148
2011	152	149	150	151	153	143	143	139	143	136	136	147	150
2012	144	152	153	153	154	140	137	134	144	126	130	142	138
UNITED STATES													
2002	139	137	138	137	137	131	126	126	128	132	132	133	133
2008	139	142	139	138	146	137	132	132	129	133	134	134	136
2009	141	142	143	135	141	137	135	131	130	131	131	136	136
2010	138	140	135	136	139	134	130	126	129	130	131	138	134
2011	139	141	146	138	143	137	133	132	134	134	135	139	138
2012	147	149	149	142	151	147	140	142	145	137	137	135	143

Chickens: Inventory December 1, Rate of Lay and Egg Production, Iowa

Year	Chickens on Farms, December 1			Average Number of Layers during Year	Eggs per Layer	Total Egg Production
	All Chickens ¹	Value	Total Layers			
	(1,000 birds)	(1,000 dollars)	(1,000 birds)	(1,000 birds)	(eggs)	(million eggs)
IOWA						
2002	46,990	65,786	38,499	37,695	268	10,101
2008	65,429	157,030	53,370	53,523	269	14,407
2009	65,972	158,333	54,025	53,801	269	14,475
2010	66,118	191,742	52,994	54,253	269	14,614
2011	66,319	192,325	52,554	53,040	273	14,467
2012	64,854	272,387	52,773	51,872	280	14,499
UNITED STATES						
2002	443,851	1,055,316	340,209	339,293	257	87,252
2008	446,906	1,517,210	339,859	339,131	266	90,040
2009	451,793	1,507,533	341,005	337,848	268	90,484
2010	455,012	1,632,990	341,884	340,335	269	91,482
2011	448,082	1,702,695	338,944	338,475	271	91,861
2012	455,570	1,847,470	345,730	339,698	274	92,894

¹Excluding commercial broilers.

Chickens: Inventory and Value, Iowa, December 1

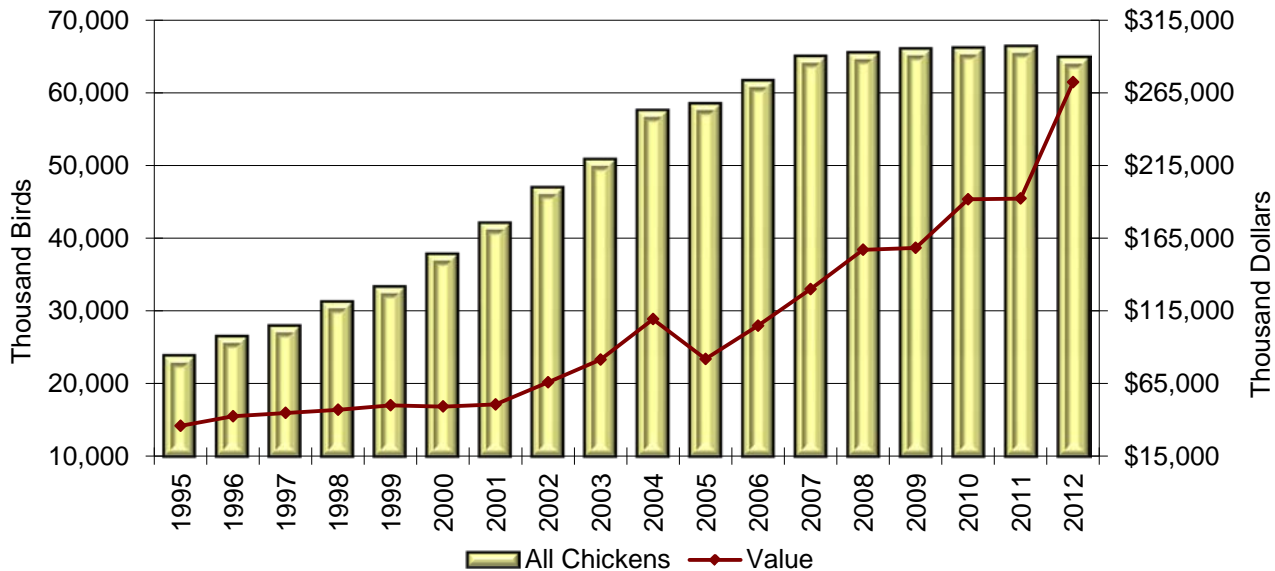

All Layers: Average Number on Hand by Month, Iowa and U.S.

Year	Dec. ¹	Jan.	Feb.	Mar.	Apr.	May	June	July	Aug.	Sep.	Oct.	Nov.
----- (1,000 birds) -----												
IOWA												
2002	36,630	36,942	36,593	37,286	37,687	37,250	37,505	38,392	38,407	38,312	38,626	38,711
2008	54,134	54,269	53,624	53,390	53,727	53,643	53,432	53,304	53,251	53,214	53,081	53,204
2009	53,718	53,753	53,796	53,884	53,742	53,755	53,542	53,496	53,643	53,901	54,200	54,180
2010	54,475	54,558	54,103	54,327	54,442	54,429	54,530	54,736	55,281	54,580	52,947	52,632
2011	53,363	53,349	53,056	53,428	53,112	52,921	52,714	52,324	52,871	52,917	53,235	53,193
2012	52,135	51,469	51,006	51,125	51,544	51,894	51,786	51,752	52,177	52,566	52,498	52,511
----- (million birds) -----												
UNITED STATES												
2002	341	341	340	339	339	338	337	338	338	340	340	340
2008	346	344	343	341	340	340	338	336	335	334	335	338
2009	341	342	341	341	340	338	335	333	333	335	337	339
2010	341	341	341	342	342	340	340	340	340	339	337	340
2011	343	342	340	341	341	338	336	336	335	336	336	338
2012	339	339	339	341	341	340	338	337	337	339	342	345

¹ December preceding year.

All Layers: Number of Eggs Per 100 Layers by Month, Iowa and U.S.

Year	Dec. ¹	Jan.	Feb.	Mar.	Apr.	May	June	July	Aug.	Sep.	Oct.	Nov.
IOWA												
2002	2,263	2,247	2,036	2,277	2,221	2,285	2,176	2,290	2,291	2,193	2,291	2,222
2008	2,244	2,233	2,068	2,236	2,196	2,291	2,253	2,323	2,270	2,208	2,332	2,263
2009	2,288	2,275	2,050	2,272	2,207	2,271	2,215	2,292	2,293	2,215	2,292	2,235
2010	2,296	2,256	2,026	2,306	2,263	2,324	2,232	2,264	2,268	2,213	2,276	2,210
2011	2,299	2,315	2,086	2,313	2,241	2,320	2,254	2,349	2,328	2,220	2,309	2,241
2012	2,355	2,324	2,161	2,380	2,299	2,372	2,286	2,350	2,371	2,294	2,408	2,348
UNITED STATES												
2002	2,190	2,144	1,947	2,198	2,110	2,173	2,124	2,191	2,189	2,119	2,192	2,139
2008	2,256	2,218	2,072	2,244	2,163	2,224	2,176	2,259	2,252	2,194	2,277	2,216
2009	2,283	2,249	2,024	2,269	2,197	2,257	2,203	2,280	2,283	2,209	2,291	2,238
2010	2,303	2,267	2,036	2,291	2,220	2,273	2,203	2,271	2,283	2,218	2,284	2,231
2011	2,310	2,288	2,064	2,301	2,234	2,300	2,231	2,302	2,302	2,237	2,317	2,253
2012	2,346	2,320	2,139	2,314	2,233	2,297	2,228	2,307	2,325	2,241	2,321	2,275

¹ December preceding year.



Chickens and Eggs: Production and Income, Iowa and U.S.

	Chickens		Eggs	
	Pounds Sold	Value Of Sales	Eggs Produced	Value of Sales
	(1,000 pounds)	(1,000 dollars)	(million eggs)	(1,000 dollars)
IOWA				
2002	42,889	43	10,101	288,256
2008	21,457	107	14,407	1,117,850
2009	22,515	113	14,475	755,830
2010	17,203	103	14,614	824,319
2011	26,760	107	14,467	923,278
2012	33,949	136	14,499	990,487
UNITED STATES				
2002	1,039,118	49,931	87,252	4,284,930
2008	937,045	62,164	90,040	8,215,999
2009	906,800	65,115	90,484	6,166,038
2010	902,682	73,107	91,482	6,534,699
2011	941,415	81,073	91,861	7,315,796
2012	897,514	78,971	92,894	7,823,140

Eggs: Number Produced by Month, Iowa and U.S.

Year	Dec. ¹	Jan.	Feb.	Mar.	Apr.	May	June	July	Aug.	Sep.	Oct.	Nov.	Total
IOWA													
----- (million eggs) -----													
2002	829	830	745	849	837	851	816	879	880	840	885	860	10,101
2008	1,215	1,212	1,109	1,194	1,180	1,229	1,204	1,238	1,209	1,175	1,238	1,204	14,407
2009	1,229	1,223	1,103	1,224	1,186	1,221	1,186	1,226	1,230	1,194	1,242	1,211	14,475
2010	1,251	1,231	1,096	1,253	1,232	1,265	1,217	1,239	1,254	1,208	1,205	1,163	14,614
2011	1,227	1,235	1,107	1,236	1,190	1,228	1,188	1,229	1,231	1,175	1,229	1,192	14,467
2012	1,228	1,196	1,102	1,217	1,185	1,231	1,184	1,216	1,237	1,206	1,264	1,233	14,499
UNITED STATES													
2002	7,473	7,307	6,611	7,462	7,149	7,335	7,166	7,402	7,408	7,193	7,463	7,283	87,252
2008	7,801	7,633	7,102	7,663	7,361	7,553	7,356	7,586	7,539	7,331	7,623	7,492	90,040
2009	7,780	7,682	6,909	7,743	7,479	7,616	7,371	7,600	7,606	7,391	7,713	7,594	90,484
2010	7,864	7,731	6,941	7,845	7,585	7,723	7,491	7,727	7,771	7,520	7,705	7,579	91,482
2011	7,926	7,832	7,014	7,843	7,615	7,767	7,492	7,728	7,720	7,509	7,792	7,623	91,861
2012	7,952	7,859	7,249	7,880	7,615	7,817	7,541	7,766	7,838	7,595	7,936	7,847	92,894

¹December preceding year.

Egg-Type Chicks Hatched, Iowa and U.S.

Year	Jan.	Feb.	Mar.	Apr.	May	June	July	Aug.	Sep.	Oct.	Nov.	Dec.	Total
----- (1,000 birds) -----													
IOWA													
2002	5,720	4,356	4,593	5,784	6,233	5,094	5,235	5,857	5,302	4,855	4,630	5,228	63,187
2008	7,375	7,272	7,664	8,315	7,502	8,173	7,936	7,199	7,208	7,601	6,876	6,876	89,997
2009 ¹													
2010 ¹													
2011 ¹													
2012 ¹													
UNITED STATES													
2002	35,655	34,473	36,985	38,096	38,760	35,144	35,581	35,689	35,742	32,157	31,154	32,113	421,549
2008	40,156	38,429	42,189	42,329	41,829	40,704	37,234	35,594	37,179	40,288	34,247	37,585	467,763
2009	37,826	36,809	41,752	42,808	40,772	41,980	36,227	38,078	40,310	37,392	34,525	39,502	467,981
2010	39,815	38,854	44,189	47,132	44,039	41,474	38,831	37,172	39,761	41,965	38,794	38,367	490,393
2011	40,587	37,412	43,600	42,956	42,946	38,918	36,948	41,428	39,803	37,616	37,503	38,889	478,606
2012	39,908	39,680	42,535	41,050	44,612	38,848	35,663	40,645	37,639	36,486	36,483	37,103	470,652

¹State level estimates were discontinued in 2009.

Honey Production, Iowa and United States

[For producers with five or more colonies. Colonies which produced honey in more than one State were counted in each State.]

State	Honey Producing Colonies ¹ (1,000)	Yield per Colony (pounds)	Production (1,000 pounds)	Stocks Dec. 15 ² (1,000 pounds)	Average Price per Pound ³ (cents)	Value of Production ⁴ (1,000 dollars)
IOWA						
2002	33	70	2,310	901	143	3,303
2008	24	62	1,488	580	158	2,351
2009	26	42	1,092	339	160	1,747
2010	27	49	1,323	463	192	2,540
2011	25	62	1,550	961	196	3,038
2012	38	61	2,318	1,229	211	4,891
UNITED STATES⁵						
2002	2,574	67.0	171,718	39,393	132.7	228,338
2008	2,342	69.9	163,789	51,159	142.1	232,744
2009	2,498	58.6	146,416	37,516	147.3	215,671
2010	2,692	65.6	176,462	45,018	161.9	285,692
2011	2,491	59.6	148,357	36,761	176.5	261,850
2012	2,624	56.1	147,092	32,922	195.1	286,976

¹Honey producing colonies are the maximum number of colonies from which honey was taken during the year. It is possible to take honey from colonies which did not survive the entire year. ²Stocks held by producers. ³Average price per pound based on expanded sales. ⁴Value of production is equal to production multiplied by average price per pound. ⁵Due to rounding, total colonies multiplied by total yield may not exactly equal production.



Value Added to the United States Economy by the Agricultural Sector, Iowa

Item ¹	2009	2010	2011	2012
	----- (1,000 dollars) -----			
Value of crop production	13,240,460	12,355,086	18,322,691	16,640,317
Crops	13,374,025	13,838,962	16,486,778	18,861,660
Feed crops	8,083,818	8,453,785	11,495,574	12,771,829
Food grains	5,533	2,582	4,532	5,101
Fruits and nuts	6,781	6,490	4,520	4,728
Oil crops	5,127,547	5,225,912	4,827,781	5,922,534
Tobacco	NA	NA	NA	NA
Vegetables and melons	23,931	21,321	21,735	21,335
All other crops	126,415	128,872	132,636	136,133
Home consumption	1,483	3,029	3,862	4,035
Inventory adjustment	-135,048	-1,486,905	1,832,051	-2,225,378
Value of livestock production	8,371,497	10,257,622	12,479,747	13,140,751
Livestock and products	8,521,599	10,192,167	12,360,397	13,123,710
Dairy products, Milk	575,388	715,605	888,675	849,024
Meat animals	6,918,497	8,283,137	10,125,782	10,818,371
Miscellaneous livestock	53,393	86,837	98,006	88,526
Poultry and eggs	974,321	1,106,588	1,247,934	1,367,789
Home consumption	13,191	11,650	11,654	11,859
Inventory adjustment	-163,293	53,805	107,696	5,182
Revenues from services and forestry	2,432,959	1,971,027	2,177,650	3,623,278
Gross imputed rental value of farm dwellings	850,508	871,550	914,569	823,911
Machine hire and customwork	155,483	174,056	243,353	316,618
Other farm income	1,420,468	918,921	1,013,229	2,476,259
Value of agricultural sector production	24,044,916	24,583,735	32,980,088	33,404,346
Purchased inputs	14,155,252	14,314,029	16,335,038	17,712,983
Farm origin	7,171,596	7,443,318	8,167,561	8,932,476
Feed purchases	3,860,000	3,640,000	3,990,000	4,430,000
Livestock and poultry purchases	1,771,596	2,203,318	2,357,561	2,492,476
Seed purchases	1,540,000	1,600,000	1,820,000	2,010,000
Manufactured inputs	3,479,777	3,470,838	4,201,241	4,583,500
Electricity	200,499	186,657	201,804	202,108
Fertilizer, lime, and soil conditioners	1,710,000	1,820,000	2,350,000	2,550,000
Pesticides	810,000	720,000	810,000	1,010,000
Petroleum fuel and oils	759,278	744,181	839,437	821,392
Other intermediate expenses	3,503,879	3,399,873	3,966,236	4,197,007
Contract labor	32,436	60,328	55,899	37,522
Machine hire and custom work	204,108	250,024	175,605	278,377
Marketing, storage, and transportation	496,125	340,042	306,143	339,784
Repair and maintenance	886,205	958,661	1,088,563	1,095,826
Miscellaneous expenses	1,885,005	1,790,818	2,340,026	2,445,498
Net government transactions	66,400	286,014	6,843	49,765
Direct government payments	767,039	1,024,816	811,828	855,352
Motor vehicle registration and licensing fees	30,639	38,802	44,985	45,587
Property taxes	670,000	700,000	760,000	760,000
Gross value added	9,956,064	10,555,720	16,651,893	15,741,128
Capital consumption	1,698,978	1,730,258	1,817,040	1,941,245
Net value added	8,257,086	8,825,462	14,834,853	13,799,883
Payments to stakeholders	3,639,920	4,008,770	3,949,377	4,545,133
Employee compensation (total hired labor)	593,024	606,935	581,162	772,477
Net rent received by nonoperator landlords	1,747,990	2,157,438	2,182,887	2,588,091
Real estate and nonreal estate interest	1,189,730	1,157,480	1,117,843	1,103,379
Net farm income	4,617,166	4,816,692	10,885,476	9,254,750

Source: Economic Research Service, USDA

Farm Production Expenditures, Iowa, 2011-2012

Expenditure - Farm Share	Farms Reporting ¹		Average per Farm ²		Total Expenditures	
	2011	2012	2011	2012	2011	2012
	(percent)		(dollars)		(million dollars)	
Total Farm Production Expenditures ³	100.0	100.0	262,189	291,106	24,200	26,840
Livestock, Poultry & Related Expenses ⁴	25.9	23.1	33,261	32,646	3,070	3,010
Feed	39.3	36.5	42,687	48,048	3,940	4,430
Farm Services ⁵	91.9	90.1	20,043	22,885	1,850	2,110
Rent ⁶	40.9	45.4	37,378	40,564	3,450	3,740
Agricultural Chemicals ⁷	57.8	55.2	8,776	10,954	810	1,010
Fertilizer, Lime & Soil Conditioners ⁷	59.0	61.2	25,460	27,657	2,350	2,550
Interest	49.9	43.5	8,559	6,941	790	640
Taxes (Real Estate & Property)	99.9	100.0	8,234	8,243	760	760
Labor	26.4	27.3	6,934	8,785	640	810
Fuels	77.7	76.0	8,992	8,894	830	820
Farm Supplies & Repairs ⁸	76.4	73.8	11,809	11,822	1,090	1,090
Farm Improvements & Construction ⁹	57.8	49.6	12,351	14,534	1,140	1,340
Tractors & Self-Propelled Farm Machinery	28.3	23.0	9,534	16,486	880	1,520
Other Farm Machinery	30.2	24.6	5,200	7,484	480	690
Seeds & Plants ¹⁰	62.4	62.7	19,718	21,800	1,820	2,010
Trucks & Autos	26.2	17.1	3,142	3,145	290	290
Miscellaneous Capital Expenses	13.8	1.5	108	217	10	20

¹ Number of farms reporting item divided by total number of farms. ² The average per farm is computed by dividing the line-item total expense by the total number of farms. Totals may not add due to rounding. ³ Includes landlord and contractor share of farm production expenses. Totals may not add due to rounding. ⁴ Includes purchases and leasing of livestock and poultry. Intra-state and inter-state transfers of livestock are captured. ⁵ Includes all crop custom work, veterinary custom services, transportation costs, marketing charges, insurance, leasing of machinery and equipment, utilities, general and miscellaneous business expenses. ⁶ Includes cash rent paid, share rent, plus public and private grazing fees. ⁷ Includes material and application costs. ⁸ Includes bedding and litter, marketing containers, power farm shop equipment, oils and lubricants, temporary fencing, miscellaneous non-capital equipment and supplies, repairs and maintenance of equipment not depreciated, and other small, non-capital equipment. ⁹ Includes all expenditures related to new construction or repairs of buildings, fences, operator dwelling (if dwelling is owned by operation), and any improvements to physical structures of land. ¹⁰ All purchases of seed, plants, or seed treatments for nursery and farming operation are included. Bedding plants, nursery stock, and seed purchased for resale are excluded.

Farm Production Expenditures: Average Per Farm, Iowa, 2003-2012

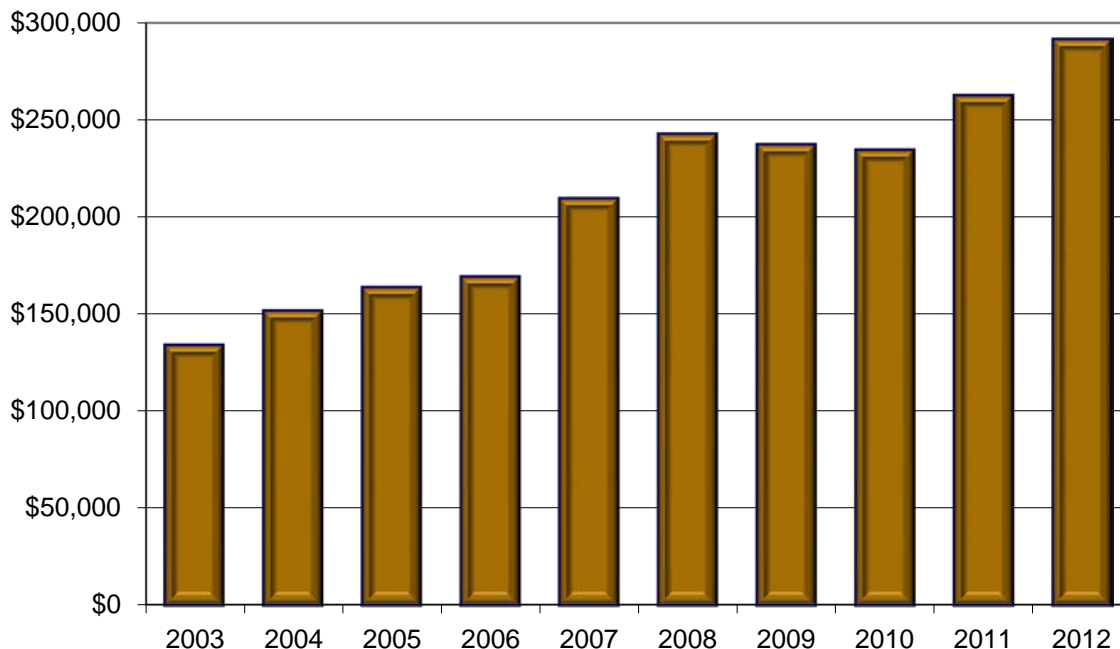

Average Cash Rent, Non-irrigated Cropland, Iowa, Dollars per Acre, 2013

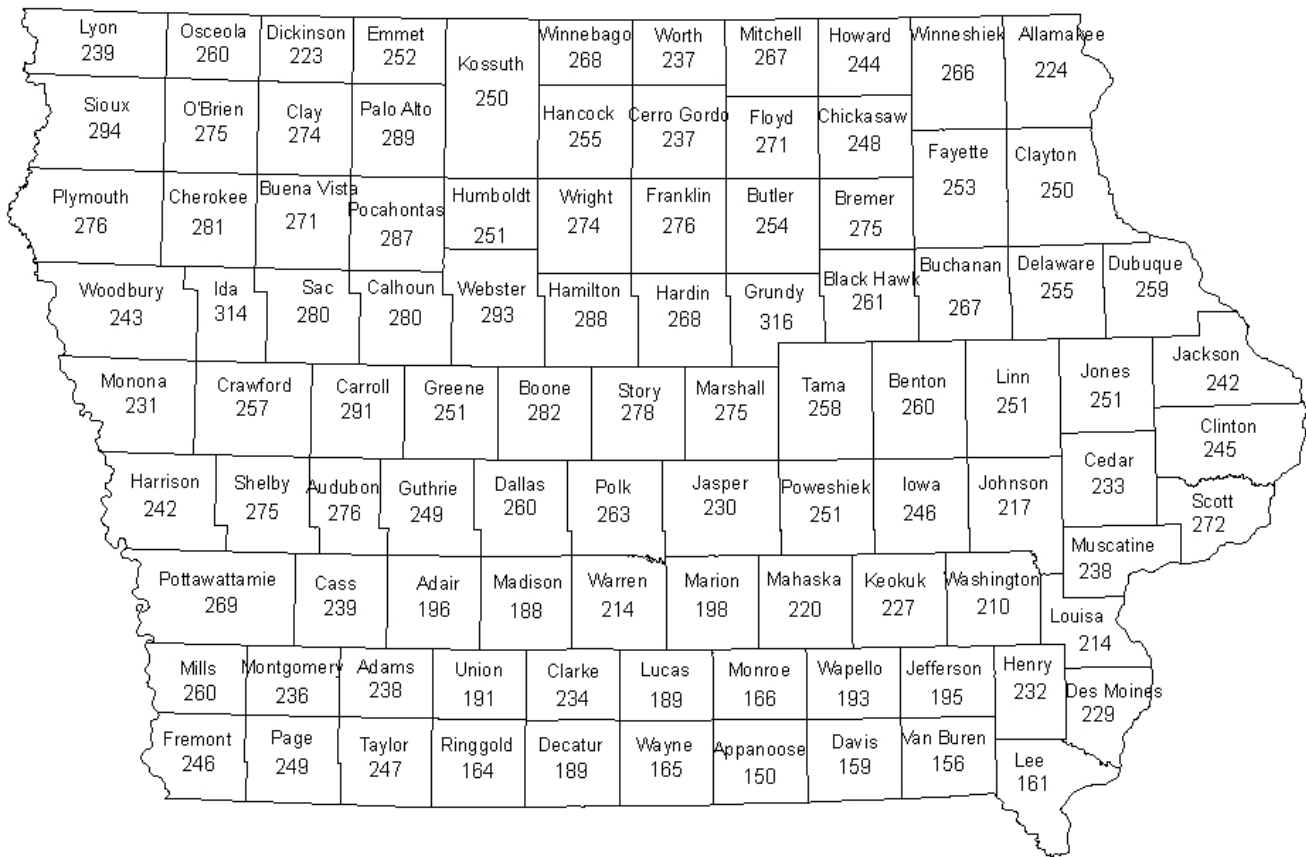

Average Cash Rent, Pasture, Iowa, Dollars per Acre, 2013

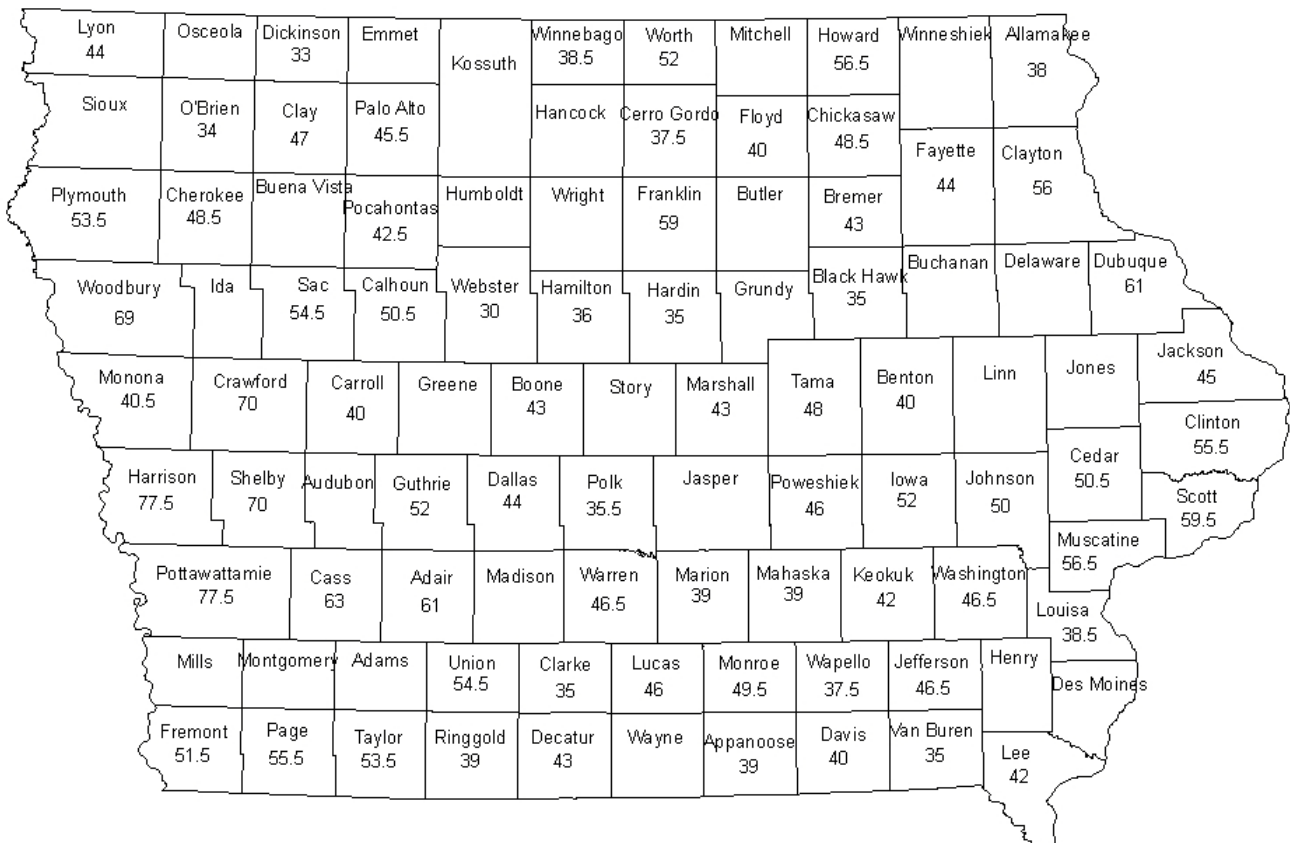

Some counties were not published to avoid disclosing data for individual operations.

Cash Rent, Iowa, 2011-2012

County and District	Non-Irrigated Cropland		Pasture	
	2012	2013	2012	2013
	(dollars)	(dollars)	(dollars)	(dollars)
Buena Vista	224.00	271.00	(D)	(D)
Cherokee	260.00	281.00	53.50	48.50
Clay	223.00	274.00	40.00	47.00
Dickinson	202.00	223.00	43.00	33.00
Emmet	217.00	252.00	(D)	(D)
Lyon	233.00	239.00	47.50	44.00
O'Brien	255.00	275.00	47.00	34.00
Osceola	235.00	260.00	(D)	(D)
Palo Alto	257.00	289.00	41.50	45.50
Plymouth	269.00	276.00	60.00	53.50
Pocahontas	224.00	287.00	37.00	42.50
Sioux	253.00	294.00	(D)	(D)
Northwest	243.00	273.00	49.50	46.00
Butler	234.00	254.00	50.00	(D)
Cerro Gordo	238.00	237.00	38.50	37.50
Floyd	228.00	271.00	47.50	40.00
Franklin	271.00	276.00	45.00	59.00
Hancock	235.00	255.00	(D)	(D)
Humboldt	252.00	251.00	(D)	(D)
Kossuth	232.00	250.00	(D)	(D)
Mitchell	230.00	267.00	(D)	(D)
Winnebago	224.00	268.00	(D)	38.50
Worth	207.00	237.00	(D)	52.00
Wright	260.00	274.00	(D)	(D)
North Central	239.00	258.00	43.50	48.00
Allamakee	202.00	224.00	36.00	38.00
Black Hawk	235.00	261.00	41.50	35.00
Bremer	263.00	275.00	(D)	43.00
Buchanan	262.00	267.00	42.50	(D)
Chickasaw	221.00	248.00	(D)	48.50
Clayton	216.00	250.00	(D)	56.00
Delaware	268.00	255.00	(D)	(D)
Dubuque	222.00	259.00	44.50	61.00
Fayette	230.00	253.00	41.00	44.00
Howard	248.00	244.00	46.50	56.50
Winneshiek	226.00	266.00	(D)	(D)
Northeast	238.00	257.00	45.50	48.50
Audubon	260.00	276.00	55.00	(D)
Calhoun	249.00	280.00	46.50	50.50
Carroll	273.00	291.00	53.50	40.00
Crawford	262.00	257.00	60.50	70.00
Greene	240.00	251.00	48.00	(D)
Guthrie	208.00	249.00	53.50	52.00
Harrison	216.00	242.00	51.50	77.50
Ida	273.00	314.00	66.50	(D)
Monona	232.00	231.00	47.00	40.50
Sac	253.00	280.00	46.00	54.50
Shelby	228.00	275.00	56.50	70.00
Woodbury	249.00	243.00	63.50	69.00
West Central	248.00	265.00	55.50	60.00
Boone	255.00	282.00	43.50	43.00
Dallas	242.00	260.00	53.00	44.00
Grundy	299.00	316.00	43.00	(D)
Hardin	277.00	288.00	(D)	36.00
Jasper	276.00	268.00	43.00	35.00
Marshall	208.00	230.00	(D)	(D)
Polk	265.00	275.00	46.50	43.00
Poweshiek	237.00	263.00	35.50	35.50
Story	248.00	251.00	(D)	46.00
Tama	263.00	278.00	42.00	(D)
Webster	230.00	258.00	42.00	48.00
Central	264.00	293.00	36.50	30.00
	257.00	273.00	42.50	41.50

County and District	Non-Irrigated Cropland		Pasture	
	2012	2013	2012	2013
	(dollars)	(dollars)	(dollars)	(dollars)
Benton	249.00	260.00	38.50	40.00
Cedar	233.00	233.00	(D)	50.50
Clinton	218.00	245.00	52.50	55.50
Iowa	215.00	246.00	54.00	52.00
Jackson	198.00	242.00	43.50	45.00
Johnson	211.00	217.00	52.00	50.00
Jones	222.00	251.00	55.00	(D)
Linn	228.00	251.00	(D)	(D)
Muscatine	211.00	238.00	53.00	56.50
Scott	244.00	272.00	47.00	59.50
East Central	225.00	244.00	48.50	50.00
Adair	186.00	196.00	(D)	61.00
Adams	209.00	238.00	(D)	(D)
Cass	213.00	239.00	60.00	63.00
Fremont	219.00	246.00	45.50	51.50
Mills	245.00	260.00	56.50	(D)
Montgomery	237.00	236.00	54.00	(D)
Page	199.00	249.00	43.00	55.50
Pottawattamie	233.00	269.00	64.50	77.50
Taylor	206.00	247.00	46.00	53.50
Southwest	217.00	246.00	49.00	59.00
Appanoose	143.00	150.00	37.00	39.00
Clarke	178.00	234.00	45.00	35.00
Decatur	159.00	189.00	37.00	43.00
Lucas	146.00	189.00	39.50	46.00
Madison	171.00	188.00	40.50	(D)
Marion	199.00	198.00	36.50	39.00
Monroe	167.00	166.00	39.50	49.50
Ringgold	153.00	164.00	39.00	39.00
Union	191.00	191.00	51.50	54.50
Warren	207.00	214.00	(D)	46.50
Wayne	152.00	165.00	(D)	(D)
South Central	173.00	185.00	40.50	43.50
Davis	148.00	159.00	39.50	40.00
Des Moines	211.00	229.00	(D)	(D)
Henry	193.00	232.00	(D)	(D)
Jefferson	189.00	195.00	46.00	46.50
Keokuk	181.00	227.00	(D)	42.00
Lee	162.00	161.00	(D)	42.00
Louisa	204.00	214.00	48.50	38.50
Mahaska	202.00	220.00	43.00	39.00
Van Buren	157.00	156.00	29.50	35.00
Wapello	180.00	193.00	43.50	37.50
Washington	211.00	210.00	41.50	46.50
Southeast	191.00	205.00	41.00	42.00
Iowa	235.00	255.00	46.00	49.00

(D) Withheld to avoid disclosing data for individual operations.

Farmland Value, Iowa by County, 2011 and 2012

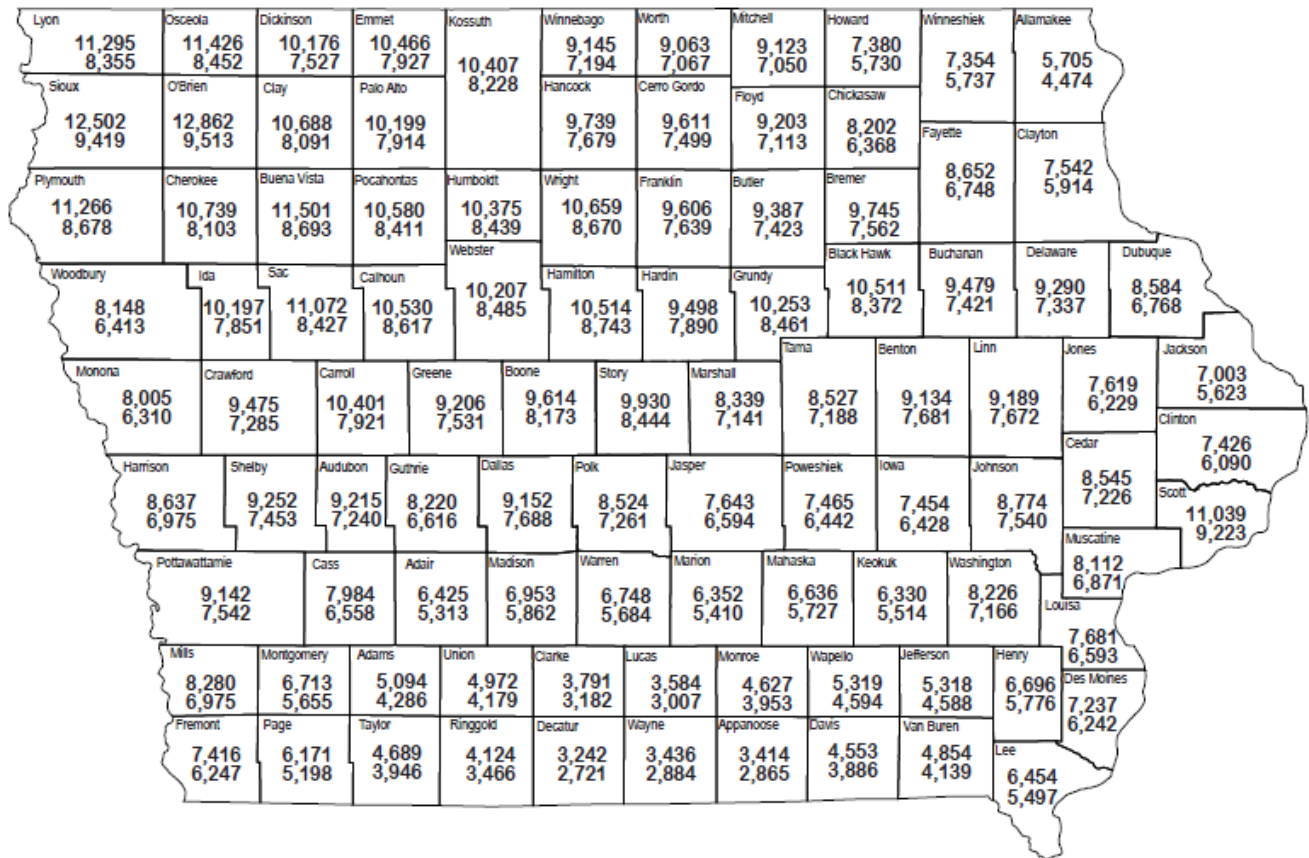

County estimates of average dollar value per acre for Iowa farmland based on U.S. Census of Agriculture estimates and a November 1, 2012 survey of Iowa real estate brokers. **The top figure is the estimated November 1, 2012 value; the bottom figure is the estimated November 1, 2011 value.**

State Average Value per Acre: \$8,296-2012 \$6,708-2011

Changes in Farmland Values, Iowa

Year	Dollars Per Acre	Dollar Change	Percentage Change
2002	2,083	157	8.2
2008	4,468	560	14.3
2009	4,371	-97	-2.2
2010	5,064	693	15.9
2011	6,708	1,644	32.5
2012	8,296	1,588	23.7

Source: Farmland Value Survey, Iowa State University, University Extension

Land Values, Iowa, 1980-2012

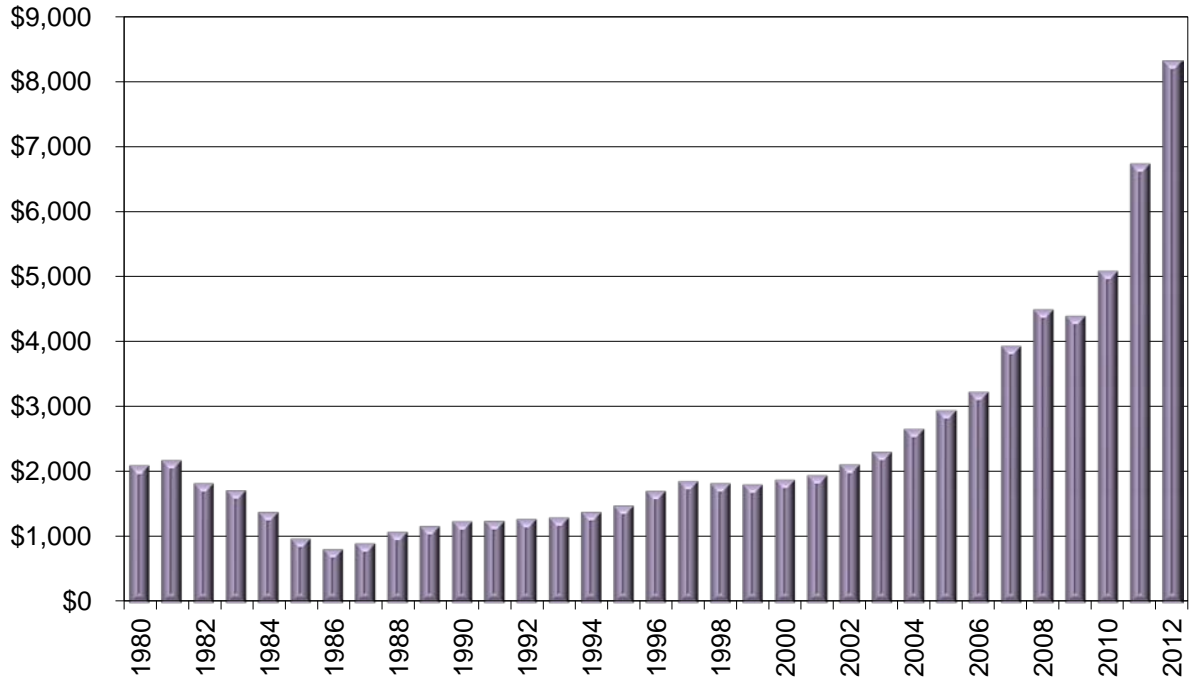

Percent Change in Land Values, Iowa, 1980-2012

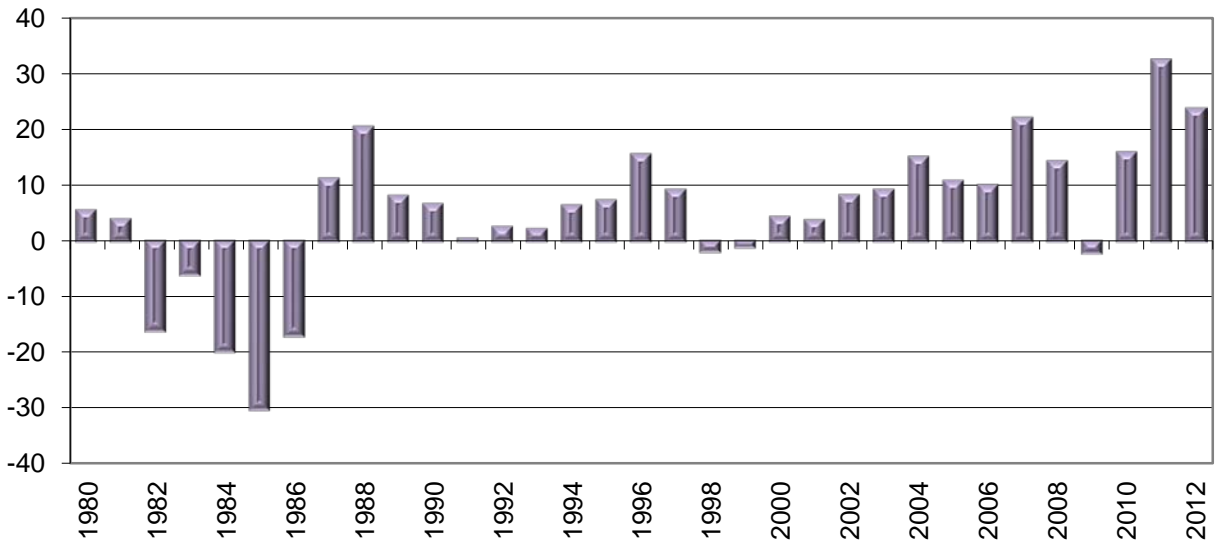

Source: *Farmland Value Survey, Iowa State University, University Extension*

Prices Paid by Farmers for Items Used in Production, 2010-2013, U.S.

Item and Unit	Price			
	2010	2011	2012	2013
----- (dollars) -----				
<u>FARM MACHINERY - U.S.</u>				
Planter, row crops, with fertilizer attachment, 4-row, each	23,400	24,400	24,300	25,700
Planter, row crops, with fertilizer attachment, 8-row, each	42,900	43,100	47,800	49,600
Planter, row crops, with fertilizer attachment, 24-row, each	153,000	158,000	164,000	173,000
Combine, self-propelled with grain head, extra-large capacity, each.....	315,000	335,000	363,000	371,000
Combine, self-propelled with grain head, large capacity, each	257,000	275,000	295,000	305,000
Disk harrow, tandem, 15-17 ft. width, each.....	22,500	22,300	21,800	22,100
Disk harrow, tandem, 18-20 ft. width, each.....	28,800	29,700	31,400	31,800
Chisel plow, tractor drawn or mounted, 16-20 ft, each	26,100	26,500	27,800	29,100
Manure spreader, conveyor type, P.T.O. 141-190 bu. cap., each	9,740	9,830	10,300	11,300
Mower, drawn or mounted, 7-8 ft. sickle bar, each	7,070	7,720	7,930	8,020
Baler, Pick-up, P.T.O., each ²	21,900	23,100	23,000	24,100
Baler, Round, 1200-1500 lb. bale, each	25,100	25,900	28,000	28,500
Tractor, 2-wheel drive, 50-59 h.p., each	25,000	25,700	25,800	26,700
Tractor, 2-wheel drive, 110-129 h.p., each	78,000	80,400	81,400	84,000
Tractor, 4-wheel drive, 200-280 h.p., each	198,000	216,000	217,000	226,000
Tractor, 4-wheel drive, 281-350 h.p., each	222,000	234,000	272,000	277,000
Tractor, 4-wheel drive, 351-500 h.p., each	256,000	277,000	301,000	309,000
Wagon, farm, w/o box, 8-10 ton, each.....	2,410	2,560	2,450	2,480
<u>FERTILIZERS - U.S.</u> ³				
Ammonium nitrate, per ton.....	398	479	574	544
Mixed fertilizer, 18-46-0, per ton	508	703	675	640
Anhydrous ammonia, per ton.....	499	749	785	847
Superphosphate, 44-46% P ₂ O ₅ , per ton	507	633	729	701
<u>COMMERCIAL FEEDS - U.S.</u>				
Bran, per cwt	22.70	24.70	26.40	29.70
Soybean meal, 44%, per cwt.	23.80	26.80	26.50	32.50
Hog grower feed, 14-18% protein, per ton ⁴	303	385	475	490
Beef cattle concentrate, 32-36% protein, per ton	413	498	525	602
Laying feed, per ton ⁴	374	450	527	552
Dairy feed, 16% protein, per ton ⁴	274	369	442	481
Chick starter, per ton ⁴	485	541	597	628
Turkey grower, per ton ⁴	434	495	589	604
Stock salt, 50 lbs.	5.92	6.18	6.33	6.43
<u>SEEDS - U.S.</u>				
Alfalfa, proprietary, per cwt.	379	411	442	456
Potatoes, per cwt.....	12.90	14.40	15.90	14.80
Hybrid corn (Biotech), per 80,000 kernels ⁵	247	249	268	285
Oats, spring, per bu.	7.78	8.34	10.30	10.50
Soybeans (Biotech), per bu ⁵	53.50	51.00	55.90	59.10
<u>FUELS - U.S.</u>				
Diesel fuel, per gallon, bulk delivery.....	2.54	3.53	3.74	3.57
Gasoline, unleaded, regular, service station.....	2.79	3.54	3.84	3.68
Gasoline, unleaded, regular bulk delivery, per gallon.....	2.82	3.58	3.86	3.70
LP gas, per gallon, bulk delivery	2.01	2.18	2.23	2.01

NA= not available ¹ Discontinued in 2010. ²Conventional size bales, under 200 lbs. ³Excludes application except for lime. ⁴Complete feeds. ⁵Technology fees included in price.

Estimated Crop Production Costs in Iowa, 2009-2013

	2009	2010 ¹	2011	2012	2013
<u>CORN FOLLOWING CORN</u>					
Machinery	\$ 115.99	\$ 124.25	\$152.73	\$147.37	\$147.37
Seed, Chemicals, etc.	387.44	290.78	341.92	376.81	372.43
Labor	31.35	31.35	33.06	33.35	34.91
Land	205.00	195.00	215.00	258.00	276.00
Total Cost Per Acre	\$ 739.77	\$ 641.37	742.70	815.53	830.70
Assumed Yield (bushels)	145	165	165	165	165
Total Cost Per Bushel	\$ 5.10	\$3.89	\$4.50	\$4.94	\$5.03
<u>CORN FOLLOWING SOYBEANS</u>					
Machinery	\$ 113.98	\$ 122.42	151.54	\$144.22	\$144.22
Seed, Chemicals, etc.	344.03	266.48	300.13	329.14	324.61
Labor	28.60	28.60	30.16	30.42	31.85
Land	205.00	195.00	215.00	258.00	276.00
Total Cost Per Acre	\$ 691.61	612.50	696.83	761.78	776.68
Assumed Yield (bushels)	160	180	180	180	180
Total Cost Per Bushel	\$ 4.32	\$ 3.40	\$3.87	\$4.23	\$4.31
<u>SOYBEANS FOLLOWING CORN</u>					
Machinery	\$ 55.80	\$ 57.70	\$72.70	\$80.70	\$80.70
Seed, Chemicals, etc.	202.85	154.00	156.52	180.89	163.44
Labor	26.95	26.95	28.42	28.67	27.56
Land	205.00	195.00	215.00	258.00	276.00
Total Cost Per Acre	\$ 490.60	433.65	472.64	548.26	547.71
Assumed Yield (bushels)	50	50	50	50	50
Total Cost Per Bushel	\$ 9.81	\$ 8.67	\$9.45	\$10.96	\$10.95
<u>ALFALFA HAY, ANNUAL PRODUCTION, LARGE ROUND BALES</u>					
One-Third of Est. Costs	\$ 38.97	\$ 54.28	\$52.75	\$52.48	\$54.25
Annual Fertilizer	294.60	170.24	199.82	227.92	200.94
Harvest Machinery	102.90	107.00	159.60	174.50	174.50
Labor	58.67	58.67	61.87	62.40	65.33
Land	125.00	113.00	124.00	150.00	161.00
Total Cost Per Acre	\$ 632.27	503.19	598.04	667.30	656.02
Assumed Yield (ton)	6	6	6	6	6
Total Cost Per Ton	\$ 105.38	\$ 83.86	\$99.67	\$111.22	\$109.34

¹ Starting 2010 corn yields adjusted.

Source: Iowa State University, University Extension



2012 Farm Custom Rates, Iowa (continued)

	(average)	(range)
MISCELLANEOUS SERVICES		
Removing snow (loader), / hr	\$78.45	40.00 - 135.00
Removing snow (blade), / hr, / ft of blade	8.30	4.50 - 12.50
Removing snow (blower), / hr, / ft of blower	11.50	5.00 - 16.65
Grinding, mixing feed, / ton	10.35	10.00 - 11.00
Tub grinding hay, / hr	223.75	135.00 - 300.00
Tub grinding hay, / ton	11.40	7.00 - 15.00
Spreading liq. manure, injection, / 1,000 gal.	11.90	9.00 - 17.50
Liquid manure with drag line, / 1,000 gal	10.75	8.00 - 12.50
Loading solid manure, / hour	76.15	40.00 - 100.00
Loading, spreading solid manure, / hr.	126.15	50.00 - 200.00
Power washing, / hr	41.35	25.00 - 60.00
Building fence, barb, / hr (no materials)	18.10	15.00 - 20.00
Building fence, barb, / rod (no materials)	13.40	10.00 - 19.00
Building fence, woven, / hr (no materials)	17.55	15.00 - 20.00
Building fence, woven, / rod (no materials)	14.40	12.00 - 18.50
Scouting crops, / acre	4.95	2.00 - 8.00
Soil testing, / sample	7.70	4.50 - 15.00
GPS grid soil testing, / acre	7.85	3.50 - 12.00
Managing stored grain, / bu.	0.06	0.02 - 0.10
Vacuuming grain, / bu.	0.09	0.04 - 0.15
Shearing sheep, / head	3.70	3.00 - 4.00
Livestock hauling with trailer, / loaded mile	2.60	2.00 - 3.10
Livestock hauling with straight tr, / loaded mile	3.15	3.00 - 3.50
Livestock hauling w/semi tr., /loaded mile	3.50	3.00 - 4.25
Bulldozing, / hr, / ft of blade	12.05	6.50 - 18.00
Digging post holes, / hole	4.35	3.00 - 5.00
Driving steel fence posts, / post	3.05	2.00 - 4.00
Driving wooden fence posts, / post	3.95	2.00 - 5.25
Building terraces, grassed backed, / ft	2.50	1.50 - 4.00
Building terraces, narrow based, / foot	2.15	1.45 - 3.25
Trenching, / ft	1.65	1.10 - 2.00
Tiling tiling machine (ex materials), / ft	1.05	0.75 - 1.60
Tiling, tile plow (ex materials), / foot	0.90	0.40 - 1.20
Back hoeing, / hr	87.90	50.00 - 150.00
Clearing land, / hr	136.65	80.00 - 195.00
Building ponds, / hr	146.30	100.00 - 200.00
Chain sawing, / hr	42.80	20.00 - 75.00
Welding machinery, / hr	49.60	20.00 - 75.00
Mowing CRP or pasture, / acre	16.25	8.00 - 28.00
Mowing fence rows, ditches, / hr	66.15	30.00 - 100.00
Mowing lawns, / hour	28.55	12.00 - 50.00
Chopping brush, / acre	25.50	15.00 - 45.00
Using truck scale, / load weighed	3.45	1.00 - 5.00

	(average)	(range)
CUSTOM FARMING (tillage, planting, pest control, harvesting, and hauling to farm, no drying)		
Corn, / acre	\$126.65	85.00 - 175.00
Soybeans, / acre	112.40	68.00 - 165.00
Small grain, / acre	83.25	50.00 - 100.00
MACHINE RENTAL (operator, tractor, & fuel not included)		
Tractor, / horsepower, / hr	\$0.27	0.16 - 0.45
Grain drill, / acre	9.85	6.00 - 15.00
No-till soybean drill, / acre	11.90	9.00 - 18.00
Corn head for combine, / acre	8.70	6.00 - 13.00
Soybean head for combine, / acre	8.80	6.00 - 12.00
Grain cart with auger, corn, / acre	5.90	3.00 - 10.00
Grain cart with auger, soybeans, / acre	5.45	3.00 - 9.00
Grain wagon, / bu.	0.08	0.05 - 0.11
Grain truck (semi), / bu., / round trip	0.12	0.10 - 0.15
Grain auger, / bu.	0.06	0.03 - 0.08
Grain vacuum, / bu.	0.08	0.05 - 0.12
Grain cleaner, / bu.	0.07	0.05 - 0.09
Liquid manure spreader, / hr	33.10	30.00 - 35.00
Solid manure spreader, / hr	40.50	20.00 - 55.00
Skid loader, / hr	51.95	20.00 - 80.00
Dry bulk fertilizer applicator, / acre	3.15	2.00 - 5.00
Liquid fertilizer applicator, / acre	5.55	3.50 - 7.00
Anhydrous fertilizer applicator, / acre	4.50	2.50 - 6.50
Power washer, / hr	38.10	30.00 - 50.00
Generator, / hr	47.80	30.00 - 100.00
Tub grinder, / hr	212.90	175.00 - 265.00

	(average)	(range)
BIN RENTAL		
Bin dryer, / bu. dried, (no fuel or labor)	\$0.045	0.020 - 0.060
Storing grain, bin rental / bu., / month	0.026	0.010 - 0.050
Storing grain, bin rental / bu., / year	0.163	0.050 - 0.300

	(average)	(range)
FARM LABOR WAGES FOR OPERATING MACHINERY		
Spraying or harvesting, / hr	\$14.90	10.00 - 25.00
Other operations, / hr	13.30	9.00 - 18.00

Source: Iowa State University, University Extension

Farm Labor: Employment and Wage Rates, Regional and U.S.

Year and Month	Number of Workers		Hired Workers ¹			
	Hired (1,000)	Hours Worked (hours per week)	Wage Rates per Type of Work			Wage Rates for all Hired Workers
			Field	Livestock	Field & Livestock	

----- (dollars per hour) -----

REGIONAL²

2009

January	20	34.0	11.06	11.27	11.20	11.40
April	22	31.8	10.35	12.45	11.15	11.80
July	28	33.6	10.88	10.05	10.55	11.01
October	30	31.1	10.46	11.23	10.75	10.85

2010

January	23	33.5	11.40	10.77	11.00	10.98
April	27	39.0	10.47	11.23	10.75	10.87
July	33	31.9	10.51	11.45	10.95	11.20
October	29	37.8	11.62	11.02	11.40	11.60

2011

January	17	36.3	11.29	10.86	11.00	11.40
April ³						
July	33	37.1	12.25	11.43	12.00	12.15
October	33	38.3	12.07	10.60	11.50	11.66

2012

January	17	36.5	11.90	10.93	11.30	11.50
April	24	32.6	11.94	11.60	11.80	12.21
July	30	37.6	11.58	10.41	11.10	11.57
October	29	36.2	11.87	10.84	11.50	12.09

2013

January	28	30.8	12.27	12.40	12.35	13.15
April	28	28.9	12.09	12.27	12.20	13.07

UNITED STATES

2009

January	603	38.4	9.97	10.29	10.09	10.93
April	694	40.2	10.00	10.27	10.09	10.86
July	892	39.8	10.04	10.07	10.05	10.66
October	829	39.0	10.22	10.28	10.24	10.93

2010

January	612	37.2	10.10	10.31	10.18	11.08
April	746	39.8	10.03	10.30	10.12	10.82
July	885	40.7	10.09	10.15	10.11	10.79
October	827	41.7	10.49	10.28	10.43	11.13

2011

January	603	39.0	10.26	10.52	10.37	11.30
April ³						
July	834	41.2	10.27	10.29	10.28	10.93
October	828	41.6	10.54	10.67	10.57	11.15

2012

January	575	39.6	10.39	10.96	10.58	11.52
April	748	39.2	10.50	10.95	10.62	11.41
July	906	40.4	10.71	10.89	10.75	11.36
October	876	41.5	11.21	10.84	11.12	11.75

2013

January	596	38.7	10.86	11.39	11.07	12.02
April	732	40.3	10.92	11.46	11.10	11.91

¹Includes all workers and methods of pay except those workers paid by piece rate. ² Corn Belt II Region: Iowa, Missouri ³ Because of budget constraints, NASS did not conduct the Agricultural Labor Survey during this month.

COUNTY HIGHLIGHTS

The following pages provide a snapshot of agriculture in each Iowa county. Annual data are provided when available based on various surveys, otherwise data from the 2007 Census of Agriculture is provided. This section highlights the importance of agriculture to each and every county in Iowa.

Below is a list of comparable items at the state level.

STATE OF IOWA

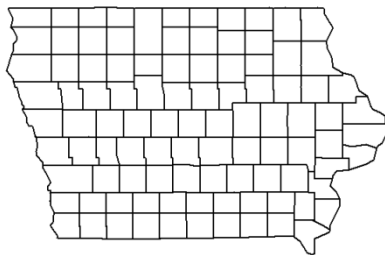

Census of Agriculture - 2007

Total Land in Farms (acres)	30,747,550	Market Value of:	
Number of Farms	92,856	All Farm Products (\$1,000)	20,418,096
Average Farm Size (acres)	331	All Crops (\$1,000)	10,343,585
Average Age of Farmers	56.1	All Livestock (\$1,000)	10,074,511
Hogs & Pigs Inventory (head)	19,295,092	Production Expenses (\$1,000)	15,443,759

Cattle - January 1, 2013

	Number of Head
All Cattle & Calves	3,850,000
Beef Cows	925,000
Milk Cows	205,000

Crops - 2012 Acreage, Yield, & Production

	Planted Acres	Harvested Acres	Yield per Acre	Production
	(acres)	(acres)	(bu/acre)	(1,000 bu.)
Corn for Grain	14,200,000	13,700,000	137.0	1,876,900
Soybeans	9,350,000	9,300,000	44.5	413,850
Oats	130,000	58,000	65.0	3,770
	(acres)	(acres)	(tons/acre)	(1,000 tons)
Alfalfa Hay	(NA)	730,000	2.90	2,117
Other Hay	(NA)	410,000	1.70	697

Key for the county tables:

(NA) Not Available

(D) Not Published to Avoid Disclosure of Individual Operations

T Indicates there was a tie in the County Ranking

Crop Rank in State is based on Production.

ADAIR COUNTY

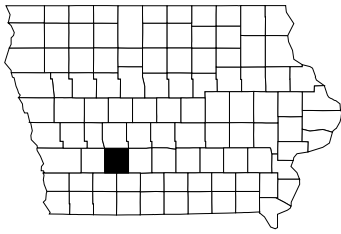

Census of Agriculture - 2007

Total Land in Farms (acres)	311,678	Market Value of:	
Number of Farms	766	All Farm Products (\$1,000)	136,801
Average Farm Size (acres)	407	All Crops (\$1,000)	81,297
Average Age of Farmers	57.8	All Livestock (\$1,000)	55,504
Hogs & Pigs Inventory (head)	16,033	Production Expenses (\$1,000)	98,309

Cattle - January 1, 2013

	Number of Head	Rank in State
All Cattle & Calves	38,500	30T
Beef Cows	18,400	5
Milk Cows	(D)	(D)

Crops - 2012 Acreage, Yield, & Production

	Planted Acres	Harvested Acres	Yield per Acre	Production	Rank in State
	(acres)	(acres)	(bu/acre)	(1,000 bu.)	
Corn for Grain	110,000	104,500	104.4	10,908	79
Soybeans	105,500	105,100	38.2	4,015	51
Oats	(D)	(D)	(D)	(D)	(D)
	(acres)	(acres)	(tons/acre)	(tons)	
Alfalfa Hay	(NA)	15,200	2.70	41,200	9
Other Hay	(NA)	(D)	(D)	(D)	(D)

ADAMS COUNTY

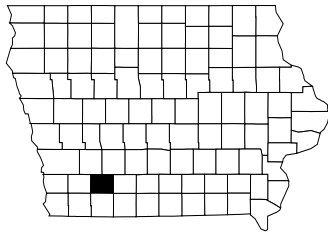

Census of Agriculture - 2007

Total Land in Farms (acres)	224,882	Market Value of:	
Number of Farms	610	All Farm Products (\$1,000)	77,608
Average Farm Size (acres)	369	All Crops (\$1,000)	44,669
Average Age of Farmers	58.2	All Livestock (\$1,000)	32,939
Hogs & Pigs Inventory (head)	53,304	Production Expenses (\$1,000)	59,578

Cattle - January 1, 2013

	Number of Head	Rank in State
All Cattle & Calves	28,000	55
Beef Cows	(D)	(D)
Milk Cows	(D)	(D)

Crops - 2012 Acreage, Yield, & Production

	Planted Acres	Harvested Acres	Yield per Acre	Production	Rank in State
	(acres)	(acres)	(bu/acre)	(1,000 bu.)	
Corn for Grain	73,500	71,500	109.8	7,852	84
Soybeans	68,000	67,700	40.4	2,735	81
Oats	(D)	(D)	(D)	(D)	(D)
	(acres)	(acres)	(tons/acre)	(tons)	
Alfalfa Hay	(NA)	(D)	(D)	(D)	(D)
Other Hay	(NA)	(D)	(D)	(D)	(D)

ALLAMAKEE COUNTY

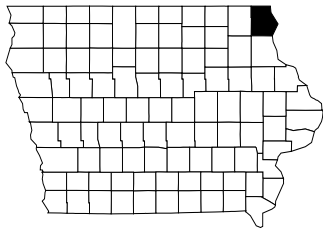

Census of Agriculture - 2007

Total Land in Farms (acres)	274,844	Market Value of:	
Number of Farms	1,032	All Farm Products (\$1,000)	131,605
Average Farm Size (acres)	266	All Crops (\$1,000)	34,450
Average Age of Farmers	57.6	All Livestock (\$1,000)	97,155
Hogs & Pigs Inventory (head)	87,017	Production Expenses (\$1,000)	103,386

Cattle - January 1, 2013

	Number of Head	Rank in State
All Cattle & Calves	53,000	19T
Beef Cows	15,400	13
Milk Cows	10,800	6

Crops - 2012 Acreage, Yield, & Production

	Planted Acres	Harvested Acres	Yield per Acre	Production	Rank in State
	(acres)	(acres)	(bu/acre)	(1,000 bu.)	
Corn for Grain	96,500	83,300	153.6	12,791	76
Soybeans	30,500	30,400	51.6	1,569	94
Oats	(D)	(D)	(D)	(D)	(D)
	(acres)	(acres)	(tons/acre)	(tons)	
Alfalfa Hay	(NA)	24,800	3.20	79,900	3
Other Hay	(NA)	(D)	(D)	(D)	(D)

APPANOOSE COUNTY

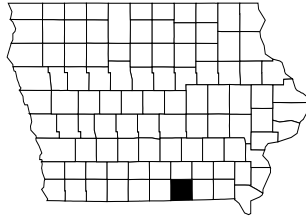

Census of Agriculture - 2007

Total Land in Farms (acres)	197,904	Market Value of:	
Number of Farms	731	All Farm Products (\$1,000)	37,881
Average Farm Size (acres)	271	All Crops (\$1,000)	23,048
Average Age of Farmers	59.2	All Livestock (\$1,000)	14,833
Hogs & Pigs Inventory (head)	1,817	Production Expenses (\$1,000)	28,214

Cattle - January 1, 2013

	Number of Head	Rank in State
All Cattle & Calves	27,500	56T
Beef Cows	17,100	10
Milk Cows	300	50T

Crops - 2012 Acreage, Yield, & Production

	Planted Acres	Harvested Acres	Yield per Acre	Production	Rank in State
	(acres)	(acres)	(bu/acre)	(1,000 bu.)	
Corn for Grain	36,500	29,800	44.5	1,327	99
Soybeans	50,100	49,600	24.3	1,205	98
Oats	2,000	190	57.4	11	28
	(acres)	(acres)	(tons/acre)	(tons)	
Alfalfa Hay	(NA)	(D)	(D)	(D)	(D)
Other Hay	(NA)	28,000	1.40	39,800	1

AUDUBON COUNTY

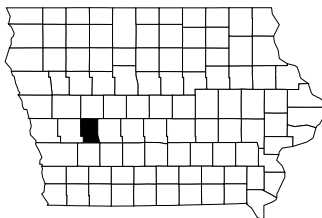

Census of Agriculture - 2007

Total Land in Farms (acres)	279,079	Market Value of:	
Number of Farms	666	All Farm Products (\$1,000)	200,525
Average Farm Size (acres)	419	All Crops (\$1,000)	92,861
Average Age of Farmers	56.3	All Livestock (\$1,000)	107,664
Hogs & Pigs Inventory (head)	281,883	Production Expenses (\$1,000)	154,392

Cattle - January 1, 2013

	Number of Head	Rank in State
All Cattle & Calves	33,500	38T
Beef Cows	(D)	(D)
Milk Cows	(D)	(D)

Crops - 2012 Acreage, Yield, & Production

	Planted Acres	Harvested Acres	Yield per Acre	Production	Rank in State
	(acres)	(acres)	(bu/acre)	(1,000 bu.)	
Corn for Grain	120,500	118,000	114.8	13,541	70
Soybeans	92,500	92,100	38.3	3,527	62
Oats	(D)	(D)	(D)	(D)	(D)
	(acres)	(acres)	(tons/acre)	(tons)	
Alfalfa Hay	(NA)	(D)	(D)	(D)	(D)
Other Hay	(NA)	(D)	(D)	(D)	(D)

BENTON COUNTY

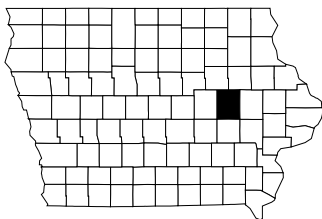

Census of Agriculture - 2007

Total Land in Farms (acres)	400,934	Market Value of:	
Number of Farms	1,251	All Farm Products (\$1,000)	263,121
Average Farm Size (acres)	320	All Crops (\$1,000)	155,617
Average Age of Farmers	56.0	All Livestock (\$1,000)	107,504
Hogs & Pigs Inventory (head)	79,933	Production Expenses (\$1,000)	178,952

Cattle - January 1, 2013

	Number of Head	Rank in State
All Cattle & Calves	49,500	22
Beef Cows	12,300	24T
Milk Cows	4,100	10

Crops - 2012 Acreage, Yield, & Production

	Planted Acres	Harvested Acres	Yield per Acre	Production	Rank in State
	(acres)	(acres)	(bu/acre)	(1,000 bu.)	
Corn for Grain	203,500	198,100	129.3	25,615	26
Soybeans	148,000	147,500	47.0	6,934	5
Oats	(D)	(D)	(D)	(D)	(D)
	(acres)	(acres)	(tons/acre)	(tons)	
Alfalfa Hay	(NA)	10,200	3.25	32,900	13
Other Hay	(NA)	(D)	(D)	(D)	(D)

BLACK HAWK COUNTY

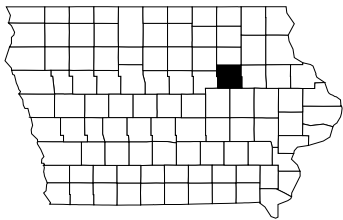

Census of Agriculture - 2007

Total Land in Farms (acres)	282,163	Market Value of:	
Number of Farms	942	All Farm Products (\$1,000)	178,047
Average Farm Size (acres)	300	All Crops (\$1,000)	121,929
Average Age of Farmers	57.1	All Livestock (\$1,000)	56,118
Hogs & Pigs Inventory (head)	151,440	Production Expenses (\$1,000)	134,786

Cattle - January 1, 2013

	Number of Head	Rank in State
All Cattle & Calves	13,000	87T
Beef Cows	3,900	58T
Milk Cows	1,100	27T

Crops - 2012 Acreage, Yield, & Production

	Planted Acres	Harvested Acres	Yield per Acre	Production	Rank in State
	(acres)	(acres)	(bu/acre)	(1,000 bu.)	
Corn for Grain	155,500	152,500	126.4	19,279	52
Soybeans	94,000	93,400	44.0	4,109	47
Oats	(D)	(D)	(D)	(D)	(D)
	(acres)	(acres)	(tons/acre)	(tons)	
Alfalfa Hay	(NA)	(D)	(D)	(D)	(D)
Other Hay	(NA)	(D)	(D)	(D)	(D)

BOONE COUNTY

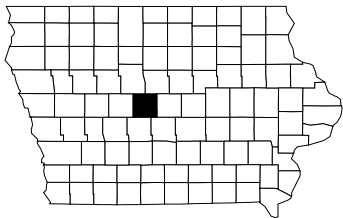

Census of Agriculture - 2007

Total Land in Farms (acres)	332,048	Market Value of:	
Number of Farms	925	All Farm Products (\$1,000)	174,164
Average Farm Size (acres)	359	All Crops (\$1,000)	137,389
Average Age of Farmers	56.0	All Livestock (\$1,000)	36,775
Hogs & Pigs Inventory (head)	61,266	Production Expenses (\$1,000)	118,926

Cattle - January 1, 2013

	Number of Head	Rank in State
All Cattle & Calves	17,800	77
Beef Cows	6,000	45T
Milk Cows	200	54T

Crops - 2012 Acreage, Yield, & Production

	Planted Acres	Harvested Acres	Yield per Acre	Production	Rank in State
	(acres)	(acres)	(bu/acre)	(1,000 bu.)	
Corn for Grain	178,500	175,600	147.1	25,829	25
Soybeans	91,700	91,300	45.2	4,126	45
Oats	600	170	72.4	12	27
	(acres)	(acres)	(tons/acre)	(tons)	
Alfalfa Hay	(NA)	(D)	(D)	(D)	(D)
Other Hay	(NA)	(D)	(D)	(D)	(D)

BREMER COUNTY

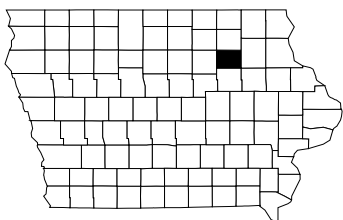

Census of Agriculture - 2007

Total Land in Farms (acres)	243,057	Market Value of:	
Number of Farms	995	All Farm Products (\$1,000)	158,184
Average Farm Size (acres)	244	All Crops (\$1,000)	97,896
Average Age of Farmers	54.5	All Livestock (\$1,000)	60,289
Hogs & Pigs Inventory (head)	122,934	Production Expenses (\$1,000)	122,177

Cattle - January 1, 2013

	Number of Head	Rank in State
All Cattle & Calves	19,100	72T
Beef Cows	4,500	53
Milk Cows	2,500	18

Crops - 2012 Acreage, Yield, & Production

	Planted Acres	Harvested Acres	Yield per Acre	Production	Rank in State
	(acres)	(acres)	(bu/acre)	(1,000 bu.)	
Corn for Grain	132,500	128,400	133.3	17,115	60
Soybeans	66,200	65,900	46.2	3,045	77
Oats	900	530	80.9	43	15
	(acres)	(acres)	(tons/acre)	(tons)	
Alfalfa Hay	(NA)	8,410	2.65	22,400	28
Other Hay	(NA)	(D)	(D)	(D)	(D)

BUCHANAN COUNTY

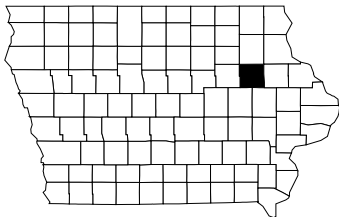

Census of Agriculture - 2007

Total Land in Farms (acres)	360,316	Market Value of:	
Number of Farms	1,174	All Farm Products (\$1,000)	254,556
Average Farm Size (acres)	307	All Crops (\$1,000)	141,899
Average Age of Farmers	53.2	All Livestock (\$1,000)	112,658
Hogs & Pigs Inventory (head)	271,198	Production Expenses (\$1,000)	204,007

Cattle - January 1, 2013

	Number of Head	Rank in State
All Cattle & Calves	41,500	27
Beef Cows	4,600	52
Milk Cows	3,000	16

Crops - 2012 Acreage, Yield, & Production

	Planted Acres	Harvested Acres	Yield per Acre	Production	Rank in State
	(acres)	(acres)	(bu/acre)	(1,000 bu.)	
Corn for Grain	205,500	202,000	140.4	28,353	14
Soybeans	80,800	80,300	46.6	3,742	57
Oats	800	580	85.7	50	12
	(acres)	(acres)	(tons/acre)	(tons)	
Alfalfa Hay	(NA)	(D)	(D)	(D)	(D)
Other Hay	(NA)	(D)	(D)	(D)	(D)

BUENA VISTA COUNTY

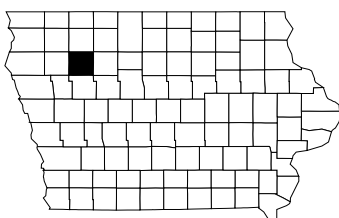

Census of Agriculture - 2007

Total Land in Farms (acres)	362,553	Market Value of:	
Number of Farms	924	All Farm Products (\$1,000)	355,336
Average Farm Size (acres)	392	All Crops (\$1,000)	141,540
Average Age of Farmers	55.7	All Livestock (\$1,000)	213,796
Hogs & Pigs Inventory (head)	445,321	Production Expenses (\$1,000)	277,747

Cattle - January 1, 2013

	Number of Head	Rank in State
All Cattle & Calves	29,000	49T
Beef Cows	(D)	(D)
Milk Cows	(D)	(D)

Crops - 2012 Acreage, Yield, & Production

	Planted Acres	Harvested Acres	Yield per Acre	Production	Rank in State
	(acres)	(acres)	(bu/acre)	(1,000 bu.)	
Corn for Grain	176,000	172,500	148.2	25,570	27
Soybeans	133,000	132,400	42.3	5,601	21
Oats	(D)	(D)	(D)	(D)	(D)
	(acres)	(acres)	(tons/acre)	(tons)	
Alfalfa Hay	(NA)	(D)	(D)	(D)	(D)
Other Hay	(NA)	(D)	(D)	(D)	(D)

BUTLER COUNTY

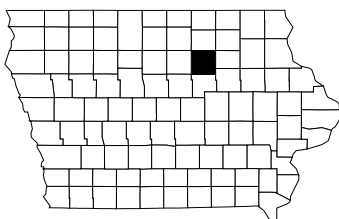

Census of Agriculture - 2007

Total Land in Farms (acres)	375,781	Market Value of:	
Number of Farms	1,214	All Farm Products (\$1,000)	253,082
Average Farm Size (acres)	310	All Crops (\$1,000)	146,695
Average Age of Farmers	55.3	All Livestock (\$1,000)	106,387
Hogs & Pigs Inventory (head)	340,877	Production Expenses (\$1,000)	195,634

Cattle - January 1, 2013

	Number of Head	Rank in State
All Cattle & Calves	24,500	61T
Beef Cows	6,000	45T
Milk Cows	2,200	20

Crops - 2012 Acreage, Yield, & Production

	Planted Acres	Harvested Acres	Yield per Acre	Production	Rank in State
	(acres)	(acres)	(bu/acre)	(1,000 bu.)	
Corn for Grain	181,000	174,300	122.0	21,262	41
Soybeans	101,000	100,400	39.6	3,975	53
Oats	800	660	82.6	55	9
	(acres)	(acres)	(tons/acre)	(tons)	
Alfalfa Hay	(NA)	(D)	(D)	(D)	(D)
Other Hay	(NA)	(D)	(D)	(D)	(D)

CALHOUN COUNTY

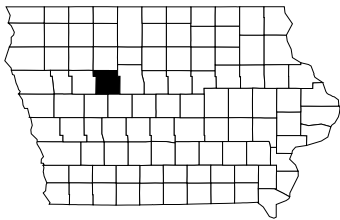

Census of Agriculture - 2007

Total Land in Farms (acres)	359,434	Market Value of:	
Number of Farms	845	All Farm Products (\$1,000)	271,863
Average Farm Size (acres)	425	All Crops (\$1,000)	155,541
Average Age of Farmers	57.5	All Livestock (\$1,000)	116,322
Hogs & Pigs Inventory (head)	306,224	Production Expenses (\$1,000)	189,456

Cattle - January 1, 2013

	Number of Head	Rank in State
All Cattle & Calves	19,100	72T
Beef Cows	(D)	(D)
Milk Cows	(D)	(D)

Crops - 2012 Acreage, Yield, & Production

	Planted Acres	Harvested Acres	Yield per Acre	Production	Rank in State
	(acres)	(acres)	(bu/acre)	(1,000 bu.)	
Corn for Grain	196,500	183,000	134.8	24,674	31
Soybeans	119,500	119,000	39.9	4,748	31
Oats	(D)	(D)	(D)	(D)	(D)
	(acres)	(acres)	(tons/acre)	(tons)	
Alfalfa Hay	(NA)	(D)	(D)	(D)	(D)
Other Hay	(NA)	(D)	(D)	(D)	(D)

CARROLL COUNTY

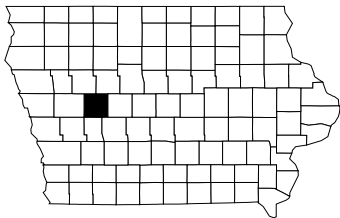

Census of Agriculture - 2007

Total Land in Farms (acres)	358,142	Market Value of:	
Number of Farms	978	All Farm Products (\$1,000)	442,654
Average Farm Size (acres)	366	All Crops (\$1,000)	134,796
Average Age of Farmers	54.3	All Livestock (\$1,000)	307,858
Hogs & Pigs Inventory (head)	529,108	Production Expenses (\$1,000)	353,280

Cattle - January 1, 2013

	Number of Head	Rank in State
All Cattle & Calves	100,000	6
Beef Cows	11,700	29
Milk Cows	200	54T

Crops - 2012 Acreage, Yield, & Production

	Planted Acres	Harvested Acres	Yield per Acre	Production	Rank in State
	(acres)	(acres)	(bu/acre)	(1,000 bu.)	
Corn for Grain	200,500	193,600	105.3	20,380	46
Soybeans	101,000	100,600	39.4	3,964	54
Oats	(D)	(D)	(D)	(D)	(D)
	(acres)	(acres)	(tons/acre)	(tons)	
Alfalfa Hay	(NA)	(D)	(D)	(D)	(D)
Other Hay	(NA)	2,520	2.00	5,100	9

CASS COUNTY

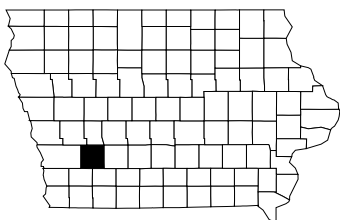

Census of Agriculture - 2007

Total Land in Farms (acres)	317,913	Market Value of:	
Number of Farms	763	All Farm Products (\$1,000)	172,876
Average Farm Size (acres)	417	All Crops (\$1,000)	92,301
Average Age of Farmers	57.3	All Livestock (\$1,000)	80,575
Hogs & Pigs Inventory (head)	67,985	Production Expenses (\$1,000)	117,849

Cattle - January 1, 2013

	Number of Head	Rank in State
All Cattle & Calves	45,000	25
Beef Cows	(D)	(D)
Milk Cows	(D)	(D)

Crops - 2012 Acreage, Yield, & Production

	Planted Acres	Harvested Acres	Yield per Acre	Production	Rank in State
	(acres)	(acres)	(bu/acre)	(1,000 bu.)	
Corn for Grain	139,000	136,400	120.4	16,419	62
Soybeans	109,500	109,000	36.7	4,000	52
Oats	(D)	(D)	(D)	(D)	(D)
	(acres)	(acres)	(tons/acre)	(tons)	
Alfalfa Hay	(NA)	(D)	(D)	(D)	(D)
Other Hay	(NA)	(D)	(D)	(D)	(D)

CEDAR COUNTY

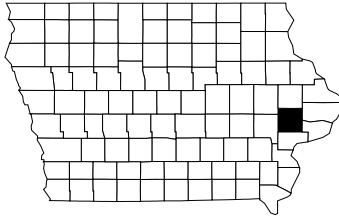

Census of Agriculture - 2007

Total Land in Farms (acres)	336,885	Market Value of:	
Number of Farms	1,036	All Farm Products (\$1,000)	198,042
Average Farm Size (acres)	325	All Crops (\$1,000)	133,111
Average Age of Farmers	56.1	All Livestock (\$1,000)	64,931
Hogs & Pigs Inventory (head)	160,784	Production Expenses (\$1,000)	164,653

Cattle - January 1, 2013

	Number of Head	Rank in State
All Cattle & Calves	27,500	56T
Beef Cows	8,100	38
Milk Cows	800	32T

Crops - 2012 Acreage, Yield, & Production

	Planted Acres	Harvested Acres	Yield per Acre	Production	Rank in State
	(acres)	(acres)	(bu/acre)	(1,000 bu.)	
Corn for Grain	163,500	160,400	158.9	25,483	30
Soybeans	108,500	108,100	56.0	6,054	18
Oats	(D)	(D)	(D)	(D)	(D)
	(acres)	(acres)	(tons/acre)	(tons)	
Alfalfa Hay	(NA)	(D)	(D)	(D)	(D)
Other Hay	(NA)	(D)	(D)	(D)	(D)

CERRO GORDO COUNTY

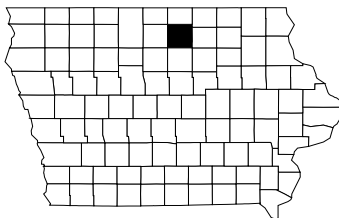

Census of Agriculture - 2007

Total Land in Farms (acres)	336,732	Market Value of:	
Number of Farms	844	All Farm Products (\$1,000)	182,397
Average Farm Size (acres)	399	All Crops (\$1,000)	141,606
Average Age of Farmers	56.2	All Livestock (\$1,000)	40,791
Hogs & Pigs Inventory (head)	131,481	Production Expenses (\$1,000)	134,478

Cattle - January 1, 2013

	Number of Head	Rank in State
All Cattle & Calves	9,700	93
Beef Cows	3,200	64
Milk Cows	400	46T

Crops - 2012 Acreage, Yield, & Production

	Planted Acres	Harvested Acres	Yield per Acre	Production	Rank in State
	(acres)	(acres)	(bu/acre)	(1,000 bu.)	
Corn for Grain	182,500	177,300	124.8	22,132	39
Soybeans	99,000	98,400	42.0	4,133	44
Oats	600	510	69.6	36	20
	(acres)	(acres)	(tons/acre)	(tons)	
Alfalfa Hay	(NA)	2,720	1.90	5,100	45
Other Hay	(NA)	(D)	(D)	(D)	(D)

CHEROKEE COUNTY

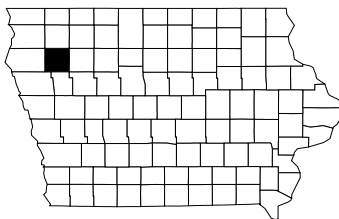

Census of Agriculture - 2007

Total Land in Farms (acres)	314,896	Market Value of:	
Number of Farms	840	All Farm Products (\$1,000)	266,026
Average Farm Size (acres)	375	All Crops (\$1,000)	113,770
Average Age of Farmers	54.0	All Livestock (\$1,000)	152,256
Hogs & Pigs Inventory (head)	246,170	Production Expenses (\$1,000)	195,925

Cattle - January 1, 2013

	Number of Head	Rank in State
All Cattle & Calves	74,000	10
Beef Cows	12,600	21
Milk Cows	1,100	27T

Crops - 2012 Acreage, Yield, & Production

	Planted Acres	Harvested Acres	Yield per Acre	Production	Rank in State
	(acres)	(acres)	(bu/acre)	(1,000 bu.)	
Corn for Grain	157,500	153,400	158.7	24,352	33
Soybeans	134,000	133,400	50.7	6,764	7
Oats	(D)	(D)	(D)	(D)	(D)
	(acres)	(acres)	(tons/acre)	(tons)	
Alfalfa Hay	(NA)	(D)	(D)	(D)	(D)
Other Hay	(NA)	(D)	(D)	(D)	(D)

CHICKASAW COUNTY

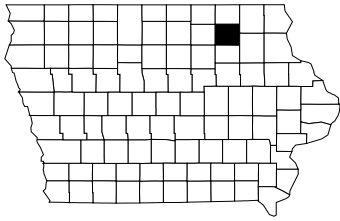

Census of Agriculture - 2007

Total Land in Farms (acres)	289,146	Market Value of:	
Number of Farms	1,037	All Farm Products (\$1,000)	226,180
Average Farm Size (acres)	279	All Crops (\$1,000)	98,585
Average Age of Farmers	53.2	All Livestock (\$1,000)	127,595
Hogs & Pigs Inventory (head)	219,213	Production Expenses (\$1,000)	177,918

Cattle - January 1, 2013

	Number of Head	Rank in State
All Cattle & Calves	45,500	24
Beef Cows	5,200	49
Milk Cows	3,500	14

Crops - 2012 Acreage, Yield, & Production

	Planted Acres	Harvested Acres	Yield per Acre	Production	Rank in State
	(acres)	(acres)	(bu/acre)	(1,000 bu.)	
Corn for Grain	160,000	152,400	125.8	19,175	53
Soybeans	82,000	81,600	43.0	3,510	63
Oats	(D)	(D)	(D)	(D)	(D)
	(acres)	(acres)	(tons/acre)	(tons)	
Alfalfa Hay	(NA)	9,610	2.75	26,400	25
Other Hay	(NA)	(D)	(D)	(D)	(D)

CLARKE COUNTY

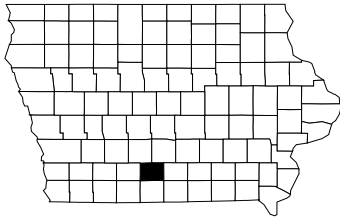

Census of Agriculture - 2007

Total Land in Farms (acres)	190,727	Market Value of:	
Number of Farms	690	All Farm Products (\$1,000)	58,148
Average Farm Size (acres)	276	All Crops (\$1,000)	17,503
Average Age of Farmers	58.4	All Livestock (\$1,000)	40,645
Hogs & Pigs Inventory (head)	(D)	Production Expenses (\$1,000)	38,373

Cattle - January 1, 2013

	Number of Head	Rank in State
All Cattle & Calves	27,000	58
Beef Cows	14,000	18
Milk Cows	100	62T

Crops - 2012 Acreage, Yield, & Production

	Planted Acres	Harvested Acres	Yield per Acre	Production	Rank in State
	(acres)	(acres)	(bu/acre)	(1,000 bu.)	
Corn for Grain	40,700	36,300	76.7	2,786	94
Soybeans	42,900	42,500	38.8	1,649	93
Oats	2,500	950	45.3	43	14
	(acres)	(acres)	(tons/acre)	(tons)	
Alfalfa Hay	(NA)	13,000	2.45	31,800	15
Other Hay	(NA)	(D)	(D)	(D)	(D)

CLAY COUNTY

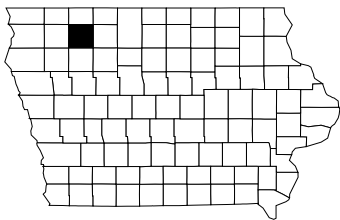

Census of Agriculture - 2007

Total Land in Farms (acres)	328,216	Market Value of:	
Number of Farms	798	All Farm Products (\$1,000)	257,206
Average Farm Size (acres)	411	All Crops (\$1,000)	124,270
Average Age of Farmers	55.3	All Livestock (\$1,000)	132,935
Hogs & Pigs Inventory (head)	215,294	Production Expenses (\$1,000)	191,660

Cattle - January 1, 2013

	Number of Head	Rank in State
All Cattle & Calves	31,000	45
Beef Cows	5,600	48
Milk Cows	(D)	(D)

Crops - 2012 Acreage, Yield, & Production

	Planted Acres	Harvested Acres	Yield per Acre	Production	Rank in State
	(acres)	(acres)	(bu/acre)	(1,000 bu.)	
Corn for Grain	165,000	158,900	170.1	27,023	20
Soybeans	125,500	124,900	49.5	6,183	16
Oats	(D)	(D)	(D)	(D)	(D)
	(acres)	(acres)	(tons/acre)	(tons)	
Alfalfa Hay	(NA)	2,050	3.35	6,900	40
Other Hay	(NA)	1,950	2.10	4,100	10

CLAYTON COUNTY

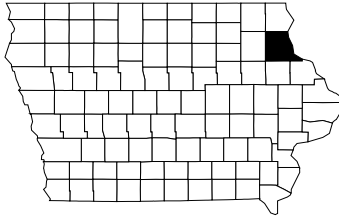

Census of Agriculture - 2007

Total Land in Farms (acres)	408,987	Market Value of:	
Number of Farms	1,655	All Farm Products (\$1,000)	229,988
Average Farm Size (acres)	247	All Crops (\$1,000)	86,822
Average Age of Farmers	55.5	All Livestock (\$1,000)	143,166
Hogs & Pigs Inventory (head)	182,309	Production Expenses (\$1,000)	185,310

Cattle - January 1, 2013

	Number of Head	Rank in State
All Cattle & Calves	78,000	8T
Beef Cows	14,400	17
Milk Cows	13,000	5

Crops - 2012 Acreage, Yield, & Production

	Planted Acres	Harvested Acres	Yield per Acre	Production	Rank in State
	(acres)	(acres)	(bu/acre)	(1,000 bu.)	
Corn for Grain	163,500	152,600	152.9	23,338	35
Soybeans	47,500	47,200	54.1	2,554	84
Oats	5,500	1,800	75.6	136	2
	(acres)	(acres)	(tons/acre)	(tons)	
Alfalfa Hay	(NA)	28,400	3.40	96,200	1
Other Hay	(NA)	(D)	(D)	(D)	(D)

CLINTON COUNTY

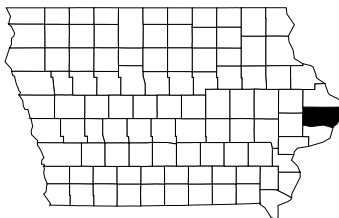

Census of Agriculture - 2007

Total Land in Farms (acres)	395,585	Market Value of:	
Number of Farms	1,314	All Farm Products (\$1,000)	229,586
Average Farm Size (acres)	301	All Crops (\$1,000)	151,469
Average Age of Farmers	53.8	All Livestock (\$1,000)	78,117
Hogs & Pigs Inventory (head)	81,541	Production Expenses (\$1,000)	181,864

Cattle - January 1, 2013

	Number of Head	Rank in State
All Cattle & Calves	56,000	18
Beef Cows	11,000	32
Milk Cows	2,900	17

Crops - 2012 Acreage, Yield, & Production

	Planted Acres	Harvested Acres	Yield per Acre	Production	Rank in State
	(acres)	(acres)	(bu/acre)	(1,000 bu.)	
Corn for Grain	198,500	195,100	139.6	27,244	17
Soybeans	112,000	111,500	51.4	5,733	19
Oats	1,200	750	64.4	48	13
	(acres)	(acres)	(tons/acre)	(tons)	
Alfalfa Hay	(NA)	(D)	(D)	(D)	(D)
Other Hay	(NA)	(D)	(D)	(D)	(D)

CRAWFORD COUNTY

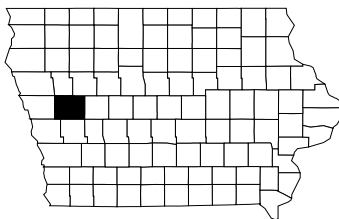

Census of Agriculture - 2007

Total Land in Farms (acres)	432,351	Market Value of:	
Number of Farms	855	All Farm Products (\$1,000)	274,914
Average Farm Size (acres)	506	All Crops (\$1,000)	157,077
Average Age of Farmers	54.9	All Livestock (\$1,000)	117,837
Hogs & Pigs Inventory (head)	345,434	Production Expenses (\$1,000)	211,027

Cattle - January 1, 2013

	Number of Head	Rank in State
All Cattle & Calves	53,000	19T
Beef Cows	(D)	(D)
Milk Cows	(D)	(D)

Crops - 2012 Acreage, Yield, & Production

	Planted Acres	Harvested Acres	Yield per Acre	Production	Rank in State
	(acres)	(acres)	(bu/acre)	(1,000 bu.)	
Corn for Grain	220,000	215,500	131.3	28,299	15
Soybeans	140,000	139,400	45.1	6,287	15
Oats	(D)	(D)	(D)	(D)	(D)
	(acres)	(acres)	(tons/acre)	(tons)	
Alfalfa Hay	(NA)	(D)	(D)	(D)	(D)
Other Hay	(NA)	(D)	(D)	(D)	(D)

DALLAS COUNTY

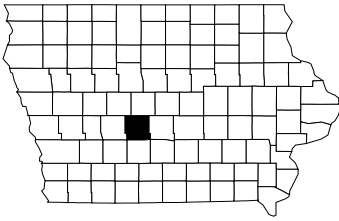

Census of Agriculture - 2007

Total Land in Farms (acres)	297,090	Market Value of:	
Number of Farms	912	All Farm Products (\$1,000)	185,885
Average Farm Size (acres)	326	All Crops (\$1,000)	109,717
Average Age of Farmers	58.8	All Livestock (\$1,000)	76,168
Hogs & Pigs Inventory (head)	58,775	Production Expenses (\$1,000)	136,438

Cattle - January 1, 2013

	Number of Head	Rank in State
All Cattle & Calves	14,400	81T
Beef Cows	(D)	(D)
Milk Cows	(D)	(D)

Crops - 2012 Acreage, Yield, & Production

	Planted Acres	Harvested Acres	Yield per Acre	Production	Rank in State
	(acres)	(acres)	(bu/acre)	(1,000 bu.)	
Corn for Grain	151,000	148,600	129.0	19,171	54
Soybeans	92,500	92,100	39.7	3,656	59
Oats	(D)	(D)	(D)	(D)	(D)
	(acres)	(acres)	(tons/acre)	(tons)	
Alfalfa Hay	(NA)	5,510	2.25	12,400	36
Other Hay	(NA)	(D)	(D)	(D)	(D)

DAVIS COUNTY

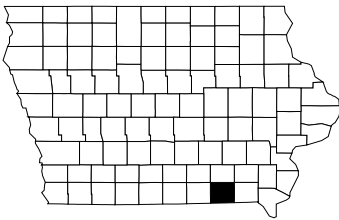

Census of Agriculture - 2007

Total Land in Farms (acres)	218,698	Market Value of:	
Number of Farms	910	All Farm Products (\$1,000)	63,016
Average Farm Size (acres)	240	All Crops (\$1,000)	25,649
Average Age of Farmers	54.6	All Livestock (\$1,000)	37,366
Hogs & Pigs Inventory (head)	80,786	Production Expenses (\$1,000)	57,206

Cattle - January 1, 2013

	Number of Head	Rank in State
All Cattle & Calves	33,000	40T
Beef Cows	17,600	7
Milk Cows	1,600	23

Crops - 2012 Acreage, Yield, & Production

	Planted Acres	Harvested Acres	Yield per Acre	Production	Rank in State
	(acres)	(acres)	(bu/acre)	(1,000 bu.)	
Corn for Grain	49,700	43,700	52.4	2,291	96
Soybeans	48,900	48,400	29.0	1,404	96
Oats	(D)	(D)	(D)	(D)	(D)
	(acres)	(acres)	(tons/acre)	(tons)	
Alfalfa Hay	(NA)	(D)	(D)	(D)	(D)
Other Hay	(NA)	16,700	1.30	22,000	4

DECATUR COUNTY

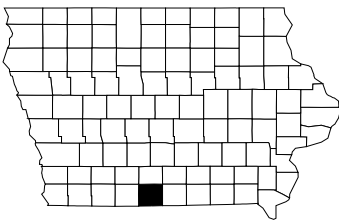

Census of Agriculture - 2007

Total Land in Farms (acres)	228,528	Market Value of:	
Number of Farms	738	All Farm Products (\$1,000)	59,183
Average Farm Size (acres)	310	All Crops (\$1,000)	23,770
Average Age of Farmers	57.1	All Livestock (\$1,000)	35,413
Hogs & Pigs Inventory (head)	23,527	Production Expenses (\$1,000)	47,475

Cattle - January 1, 2013

	Number of Head	Rank in State
All Cattle & Calves	43,000	26
Beef Cows	17,300	9
Milk Cows	400	46T

Crops - 2012 Acreage, Yield, & Production

	Planted Acres	Harvested Acres	Yield per Acre	Production	Rank in State
	(acres)	(acres)	(bu/acre)	(1,000 bu.)	
Corn for Grain	34,800	31,400	61.2	1,923	98
Soybeans	45,100	44,800	33.4	1,496	95
Oats	(D)	(D)	(D)	(D)	(D)
	(acres)	(acres)	(tons/acre)	(tons)	
Alfalfa Hay	(NA)	(D)	(D)	(D)	(D)
Other Hay	(NA)	18,400	1.45	26,900	2

DELAWARE COUNTY

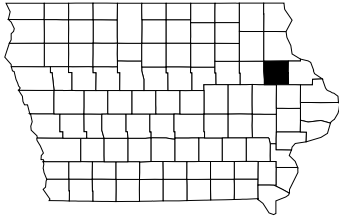

Census of Agriculture - 2007

Total Land in Farms (acres)	333,920	Market Value of:	
Number of Farms	1,470	All Farm Products (\$1,000)	326,262
Average Farm Size (acres)	227	All Crops (\$1,000)	98,820
Average Age of Farmers	52.1	All Livestock (\$1,000)	227,441
Hogs & Pigs Inventory (head)	337,066	Production Expenses (\$1,000)	266,422

Cattle - January 1, 2013

	Number of Head	Rank in State
All Cattle & Calves	115,000	4
Beef Cows	9,500	34
Milk Cows	14,000	3

Crops - 2012 Acreage, Yield, & Production

	Planted Acres	Harvested Acres	Yield per Acre	Production	Rank in State
	(acres)	(acres)	(bu/acre)	(1,000 bu.)	
Corn for Grain	205,000	196,400	129.8	25,492	29
Soybeans	48,000	47,700	44.0	2,099	88
Oats	3,500	1,720	79.1	136	3
	(acres)	(acres)	(tons/acre)	(tons)	
Alfalfa Hay	(NA)	13,300	3.30	44,000	8
Other Hay	(NA)	(D)	(D)	(D)	(D)

DES MOINES COUNTY

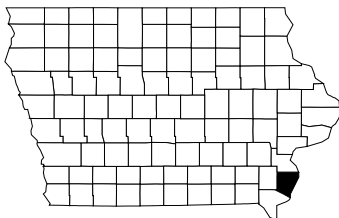

Census of Agriculture - 2007

Total Land in Farms (acres)	184,975	Market Value of:	
Number of Farms	646	All Farm Products (\$1,000)	81,074
Average Farm Size (acres)	286	All Crops (\$1,000)	63,724
Average Age of Farmers	57.2	All Livestock (\$1,000)	17,350
Hogs & Pigs Inventory (head)	42,846	Production Expenses (\$1,000)	55,046

Cattle - January 1, 2013

	Number of Head	Rank in State
All Cattle & Calves	6,700	98
Beef Cows	3,000	66
Milk Cows	300	50T

Crops - 2012 Acreage, Yield, & Production

	Planted Acres	Harvested Acres	Yield per Acre	Production	Rank in State
	(acres)	(acres)	(bu/acre)	(1,000 bu.)	
Corn for Grain	76,000	74,500	143.7	10,704	80
Soybeans	65,300	65,000	47.5	3,088	76
Oats	(D)	(D)	(D)	(D)	(D)
	(acres)	(acres)	(tons/acre)	(tons)	
Alfalfa Hay	(NA)	(D)	(D)	(D)	(D)
Other Hay	(NA)	(D)	(D)	(D)	(D)

DICKINSON COUNTY

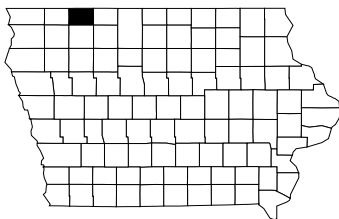

Census of Agriculture - 2007

Total Land in Farms (acres)	226,331	Market Value of:	
Number of Farms	566	All Farm Products (\$1,000)	134,613
Average Farm Size (acres)	400	All Crops (\$1,000)	87,475
Average Age of Farmers	56.6	All Livestock (\$1,000)	47,137
Hogs & Pigs Inventory (head)	37,838	Production Expenses (\$1,000)	96,654

Cattle - January 1, 2013

	Number of Head	Rank in State
All Cattle & Calves	26,000	59
Beef Cows	2,700	68
Milk Cows	1,300	25T

Crops - 2012 Acreage, Yield, & Production

	Planted Acres	Harvested Acres	Yield per Acre	Production	Rank in State
	(acres)	(acres)	(bu/acre)	(1,000 bu.)	
Corn for Grain	97,500	95,400	160.9	15,351	64
Soybeans	80,300	79,900	47.7	3,811	56
Oats	(D)	(D)	(D)	(D)	(D)
	(acres)	(acres)	(tons/acre)	(tons)	
Alfalfa Hay	(NA)	3,110	2.70	8,400	39
Other Hay	(NA)	(D)	(D)	(D)	(D)

DUBUQUE COUNTY

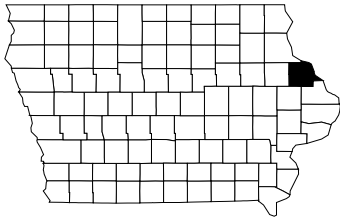

Census of Agriculture - 2007

Total Land in Farms (acres)	310,817	Market Value of:	
Number of Farms	1,483	All Farm Products (\$1,000)	271,076
Average Farm Size (acres)	210	All Crops (\$1,000)	64,082
Average Age of Farmers	54.6	All Livestock (\$1,000)	206,995
Hogs & Pigs Inventory (head)	199,665	Production Expenses (\$1,000)	209,075

Cattle - January 1, 2013

	Number of Head	Rank in State
All Cattle & Calves	135,000	3
Beef Cows	12,900	20
Milk Cows	17,300	2

Crops - 2012 Acreage, Yield, & Production

	Planted Acres	Harvested Acres	Yield per Acre	Production	Rank in State
	(acres)	(acres)	(bu/acre)	(1,000 bu.)	
Corn for Grain	150,500	140,400	149.4	20,981	43
Soybeans	34,000	33,800	53.6	1,812	92
Oats	(D)	(D)	(D)	(D)	(D)
	(acres)	(acres)	(tons/acre)	(tons)	
Alfalfa Hay	(NA)	25,700	3.70	94,800	2
Other Hay	(NA)	(D)	(D)	(D)	(D)

EMMET COUNTY

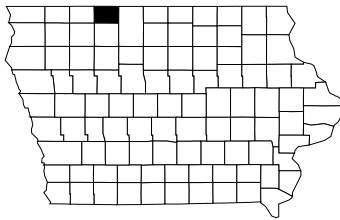

Census of Agriculture - 2007

Total Land in Farms (acres)	249,779	Market Value of:	
Number of Farms	532	All Farm Products (\$1,000)	208,663
Average Farm Size (acres)	470	All Crops (\$1,000)	102,455
Average Age of Farmers	55.7	All Livestock (\$1,000)	106,208
Hogs & Pigs Inventory (head)	163,749	Production Expenses (\$1,000)	155,844

Cattle - January 1, 2013

	Number of Head	Rank in State
All Cattle & Calves	39,500	28T
Beef Cows	(D)	(D)
Milk Cows	(D)	(D)

Crops - 2012 Acreage, Yield, & Production

	Planted Acres	Harvested Acres	Yield per Acre	Production	Rank in State
	(acres)	(acres)	(bu/acre)	(1,000 bu.)	
Corn for Grain	119,000	117,600	166.6	19,591	50
Soybeans	89,000	88,600	46.0	4,076	49
Oats	(D)	(D)	(D)	(D)	(D)
	(acres)	(acres)	(tons/acre)	(tons)	
Alfalfa Hay	(NA)	(D)	(D)	(D)	(D)
Other Hay	(NA)	(D)	(D)	(D)	(D)

FAYETTE COUNTY

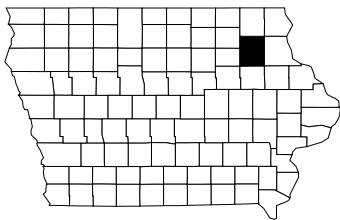

Census of Agriculture - 2007

Total Land in Farms (acres)	417,219	Market Value of:	
Number of Farms	1,398	All Farm Products (\$1,000)	286,227
Average Farm Size (acres)	298	All Crops (\$1,000)	134,357
Average Age of Farmers	55.3	All Livestock (\$1,000)	151,869
Hogs & Pigs Inventory (head)	255,138	Production Expenses (\$1,000)	221,347

Cattle - January 1, 2013

	Number of Head	Rank in State
All Cattle & Calves	59,000	17
Beef Cows	8,300	36T
Milk Cows	8,600	8

Crops - 2012 Acreage, Yield, & Production

	Planted Acres	Harvested Acres	Yield per Acre	Production	Rank in State
	(acres)	(acres)	(bu/acre)	(1,000 bu.)	
Corn for Grain	207,000	198,200	151.0	29,922	10
Soybeans	104,000	103,400	50.0	5,171	26
Oats	(D)	(D)	(D)	(D)	(D)
	(acres)	(acres)	(tons/acre)	(tons)	
Alfalfa Hay	(NA)	13,800	3.40	46,600	7
Other Hay	(NA)	4,360	1.90	8,200	6

FLOYD COUNTY

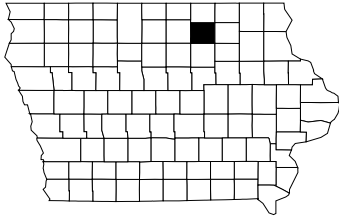

Census of Agriculture - 2007

Total Land in Farms (acres)	298,459	Market Value of:	
Number of Farms	991	All Farm Products (\$1,000)	176,028
Average Farm Size (acres)	301	All Crops (\$1,000)	113,784
Average Age of Farmers	55.7	All Livestock (\$1,000)	62,244
Hogs & Pigs Inventory (head)	157,739	Production Expenses (\$1,000)	136,209

Cattle - January 1, 2013

	Number of Head	Rank in State
All Cattle & Calves	21,500	67
Beef Cows	3,300	63
Milk Cows	800	32T

Crops - 2012 Acreage, Yield, & Production

	Planted Acres	Harvested Acres	Yield per Acre	Production	Rank in State
	(acres)	(acres)	(bu/acre)	(1,000 bu.)	
Corn for Grain	152,000	146,400	123.2	18,040	57
Soybeans	92,300	91,800	40.6	3,727	58
Oats	(D)	(D)	(D)	(D)	(D)
	(acres)	(acres)	(tons/acre)	(tons)	
Alfalfa Hay	(NA)	(D)	(D)	(D)	(D)
Other Hay	(NA)	(D)	(D)	(D)	(D)

FRANKLIN COUNTY

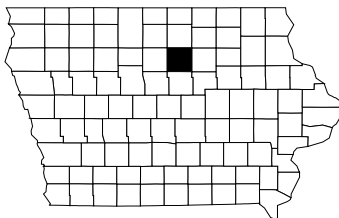

Census of Agriculture - 2007

Total Land in Farms (acres)	366,609	Market Value of:	
Number of Farms	923	All Farm Products (\$1,000)	328,666
Average Farm Size (acres)	397	All Crops (\$1,000)	153,816
Average Age of Farmers	57.6	All Livestock (\$1,000)	174,851
Hogs & Pigs Inventory (head)	599,768	Production Expenses (\$1,000)	262,770

Cattle - January 1, 2013

	Number of Head	Rank in State
All Cattle & Calves	19,300	69T
Beef Cows	4,300	54T
Milk Cows	400	46T

Crops - 2012 Acreage, Yield, & Production

	Planted Acres	Harvested Acres	Yield per Acre	Production	Rank in State
	(acres)	(acres)	(bu/acre)	(1,000 bu.)	
Corn for Grain	216,500	213,000	150.0	31,955	5
Soybeans	98,700	98,100	44.0	4,317	39
Oats	(D)	(D)	(D)	(D)	(D)
	(acres)	(acres)	(tons/acre)	(tons)	
Alfalfa Hay	(NA)	(D)	(D)	(D)	(D)
Other Hay	(NA)	(D)	(D)	(D)	(D)

FREMONT COUNTY

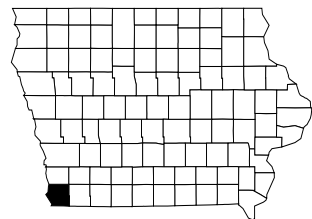

Census of Agriculture - 2007

Total Land in Farms (acres)	245,299	Market Value of:	
Number of Farms	497	All Farm Products (\$1,000)	99,114
Average Farm Size (acres)	494	All Crops (\$1,000)	86,185
Average Age of Farmers	57.1	All Livestock (\$1,000)	12,929
Hogs & Pigs Inventory (head)	8,174	Production Expenses (\$1,000)	56,749

Cattle - January 1, 2013

	Number of Head	Rank in State
All Cattle & Calves	13,700	84
Beef Cows	4,300	54T
Milk Cows	(D)	(D)

Crops - 2012 Acreage, Yield, & Production

	Planted Acres	Harvested Acres	Yield per Acre	Production	Rank in State
	(acres)	(acres)	(bu/acre)	(1,000 bu.)	
Corn for Grain	117,500	115,700	131.2	15,184	65
Soybeans	108,500	108,000	40.9	4,418	38
Oats	(D)	(D)	(D)	(D)	(D)
	(acres)	(acres)	(tons/acre)	(tons)	
Alfalfa Hay	(NA)	1,850	2.55	4,700	46
Other Hay	(NA)	2,380	1.55	3,630	11

GREENE COUNTY

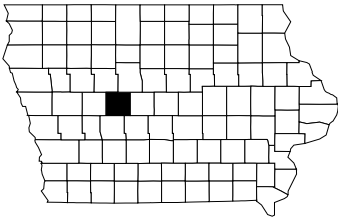

Census of Agriculture - 2007

Total Land in Farms (acres)	353,516	Market Value of:	
Number of Farms	820	All Farm Products (\$1,000)	231,131
Average Farm Size (acres)	431	All Crops (\$1,000)	142,727
Average Age of Farmers	56.5	All Livestock (\$1,000)	88,404
Hogs & Pigs Inventory (head)	112,703	Production Expenses (\$1,000)	164,805

Cattle - January 1, 2013

	Number of Head	Rank in State
All Cattle & Calves	29,000	49T
Beef Cows	6,200	44
Milk Cows	(D)	(D)

Crops - 2012 Acreage, Yield, & Production

	Planted Acres	Harvested Acres	Yield per Acre	Production	Rank in State
	(acres)	(acres)	(bu/acre)	(1,000 bu.)	
Corn for Grain	188,500	184,700	124.6	23,014	38
Soybeans	111,500	111,000	37.9	4,207	43
Oats	(D)	(D)	(D)	(D)	(D)
	(acres)	(acres)	(tons/acre)	(tons)	
Alfalfa Hay	(NA)	(D)	(D)	(D)	(D)
Other Hay	(NA)	1,530	1.30	2,020	15

GRUNDY COUNTY

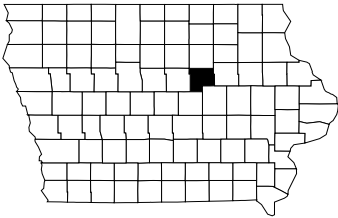

Census of Agriculture - 2007

Total Land in Farms (acres)	315,968	Market Value of:	
Number of Farms	800	All Farm Products (\$1,000)	237,146
Average Farm Size (acres)	395	All Crops (\$1,000)	160,788
Average Age of Farmers	55.0	All Livestock (\$1,000)	76,358
Hogs & Pigs Inventory (head)	232,942	Production Expenses (\$1,000)	184,561

Cattle - January 1, 2013

	Number of Head	Rank in State
All Cattle & Calves	16,900	79
Beef Cows	3,500	62
Milk Cows	300	50T

Crops - 2012 Acreage, Yield, & Production

	Planted Acres	Harvested Acres	Yield per Acre	Production	Rank in State
	(acres)	(acres)	(bu/acre)	(1,000 bu.)	
Corn for Grain	164,000	161,400	161.5	26,074	23
Soybeans	122,000	121,400	53.5	6,494	11
Oats	(D)	(D)	(D)	(D)	(D)
	(acres)	(acres)	(tons/acre)	(tons)	
Alfalfa Hay	(NA)	1,680	3.45	5,800	43
Other Hay	(NA)	(D)	(D)	(D)	(D)

GUTHRIE COUNTY

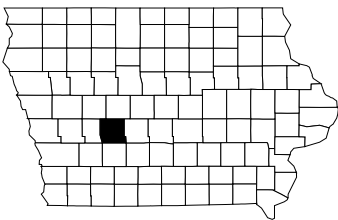

Census of Agriculture - 2007

Total Land in Farms (acres)	354,851	Market Value of:	
Number of Farms	987	All Farm Products (\$1,000)	196,237
Average Farm Size (acres)	360	All Crops (\$1,000)	98,918
Average Age of Farmers	57.5	All Livestock (\$1,000)	103,319
Hogs & Pigs Inventory (head)	103,144	Production Expenses (\$1,000)	135,954

Cattle - January 1, 2013

	Number of Head	Rank in State
All Cattle & Calves	29,500	48
Beef Cows	11,900	28
Milk Cows	500	41T

Crops - 2012 Acreage, Yield, & Production

	Planted Acres	Harvested Acres	Yield per Acre	Production	Rank in State
	(acres)	(acres)	(bu/acre)	(1,000 bu.)	
Corn for Grain	121,500	118,400	113.4	13,428	72
Soybeans	85,000	84,700	37.3	3,160	74
Oats	(D)	(D)	(D)	(D)	(D)
	(acres)	(acres)	(tons/acre)	(tons)	
Alfalfa Hay	(NA)	(D)	(D)	(D)	(D)
Other Hay	(NA)	(D)	(D)	(D)	(D)

HAMILTON COUNTY

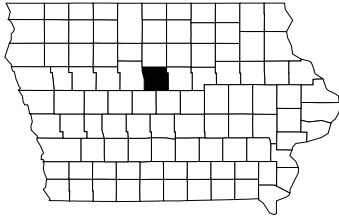

Census of Agriculture - 2007

Total Land in Farms (acres)	346,552	Market Value of:	
Number of Farms	882	All Farm Products (\$1,000)	324,133
Average Farm Size (acres)	393	All Crops (\$1,000)	155,294
Average Age of Farmers	56.6	All Livestock (\$1,000)	168,838
Hogs & Pigs Inventory (head)	466,691	Production Expenses (\$1,000)	265,074

Cattle - January 1, 2013

	Number of Head	Rank in State
All Cattle & Calves	8,200	95
Beef Cows	2,000	71T
Milk Cows	600	38T

Crops - 2012 Acreage, Yield, & Production

	Planted Acres	Harvested Acres	Yield per Acre	Production	Rank in State
	(acres)	(acres)	(bu/acre)	(1,000 bu.)	
Corn for Grain	218,000	215,000	138.0	29,675	11
Soybeans	94,600	94,200	45.3	4,267	42
Oats	(D)	(D)	(D)	(D)	(D)
	(acres)	(acres)	(tons/acre)	(tons)	
Alfalfa Hay	(NA)	(D)	(D)	(D)	(D)
Other Hay	(NA)	690	2.30	1,570	17

HANCOCK COUNTY

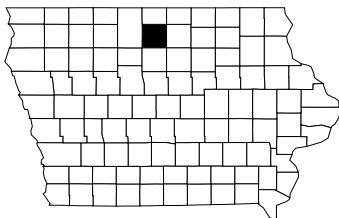

Census of Agriculture - 2007

Total Land in Farms (acres)	361,006	Market Value of:	
Number of Farms	949	All Farm Products (\$1,000)	288,641
Average Farm Size (acres)	380	All Crops (\$1,000)	152,371
Average Age of Farmers	54.1	All Livestock (\$1,000)	136,270
Hogs & Pigs Inventory (head)	285,163	Production Expenses (\$1,000)	212,199

Cattle - January 1, 2013

	Number of Head	Rank in State
All Cattle & Calves	13,000	87T
Beef Cows	4,200	56
Milk Cows	(D)	(D)

Crops - 2012 Acreage, Yield, & Production

	Planted Acres	Harvested Acres	Yield per Acre	Production	Rank in State
	(acres)	(acres)	(bu/acre)	(1,000 bu.)	
Corn for Grain	206,000	200,500	143.3	28,723	13
Soybeans	105,000	104,400	40.9	4,270	40
Oats	(D)	(D)	(D)	(D)	(D)
	(acres)	(acres)	(tons/acre)	(tons)	
Alfalfa Hay	(NA)	2,750	3.30	9,100	38
Other Hay	(NA)	780	1.50	1,180	18

HARDIN COUNTY

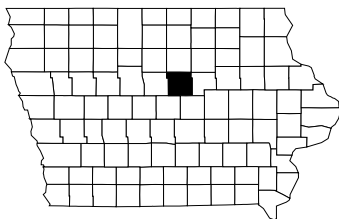

Census of Agriculture - 2007

Total Land in Farms (acres)	339,001	Market Value of:	
Number of Farms	943	All Farm Products (\$1,000)	379,570
Average Farm Size (acres)	359	All Crops (\$1,000)	139,587
Average Age of Farmers	54.8	All Livestock (\$1,000)	239,984
Hogs & Pigs Inventory (head)	875,386	Production Expenses (\$1,000)	305,253

Cattle - January 1, 2013

	Number of Head	Rank in State
All Cattle & Calves	30,000	46T
Beef Cows	6,400	41T
Milk Cows	200	54T

Crops - 2012 Acreage, Yield, & Production

	Planted Acres	Harvested Acres	Yield per Acre	Production	Rank in State
	(acres)	(acres)	(bu/acre)	(1,000 bu.)	
Corn for Grain	196,000	192,900	163.6	31,563	6
Soybeans	93,000	92,600	50.2	4,649	34
Oats	500	360	81.7	29	24
	(acres)	(acres)	(tons/acre)	(tons)	
Alfalfa Hay	(NA)	2,980	2.20	6,500	41
Other Hay	(NA)	(D)	(D)	(D)	(D)

HARRISON COUNTY

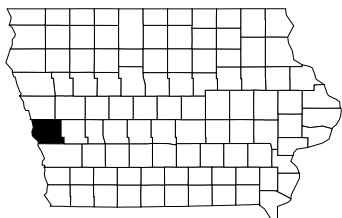

Census of Agriculture - 2007

Total Land in Farms (acres)	365,071	Market Value of:	
Number of Farms	817	All Farm Products (\$1,000)	144,446
Average Farm Size (acres)	447	All Crops (\$1,000)	119,006
Average Age of Farmers	56.7	All Livestock (\$1,000)	25,440
Hogs & Pigs Inventory (head)	36,404	Production Expenses (\$1,000)	97,083

Cattle - January 1, 2013

	Number of Head	Rank in State
All Cattle & Calves	22,500	66
Beef Cows	(D)	(D)
Milk Cows	(D)	(D)

Crops - 2012 Acreage, Yield, & Production

	Planted Acres	Harvested Acres	Yield per Acre	Production	Rank in State
	(acres)	(acres)	(bu/acre)	(1,000 bu.)	
Corn for Grain	198,500	195,100	130.9	25,546	28
Soybeans	111,500	111,000	36.4	4,040	50
Oats	(D)	(D)	(D)	(D)	(D)
	(acres)	(acres)	(tons/acre)	(tons)	
Alfalfa Hay	(NA)	(D)	(D)	(D)	(D)
Other Hay	(NA)	(D)	(D)	(D)	(D)

HENRY COUNTY

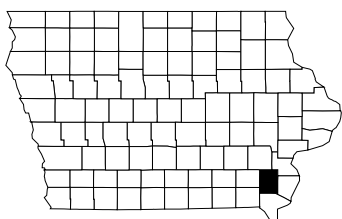

Census of Agriculture - 2007

Total Land in Farms (acres)	239,628	Market Value of:	
Number of Farms	880	All Farm Products (\$1,000)	121,783
Average Farm Size (acres)	272	All Crops (\$1,000)	69,530
Average Age of Farmers	56.5	All Livestock (\$1,000)	52,253
Hogs & Pigs Inventory (head)	95,935	Production Expenses (\$1,000)	90,955

Cattle - January 1, 2013

	Number of Head	Rank in State
All Cattle & Calves	13,800	83
Beef Cows	(D)	(D)
Milk Cows	(D)	(D)

Crops - 2012 Acreage, Yield, & Production

	Planted Acres	Harvested Acres	Yield per Acre	Production	Rank in State
	(acres)	(acres)	(bu/acre)	(1,000 bu.)	
Corn for Grain	82,500	80,700	132.0	10,655	81
Soybeans	67,000	66,000	49.7	3,280	71T
Oats	1,100	140	62.1	9	31
	(acres)	(acres)	(tons/acre)	(tons)	
Alfalfa Hay	(NA)	6,560	2.60	17,000	32
Other Hay	(NA)	(D)	(D)	(D)	(D)

HOWARD COUNTY

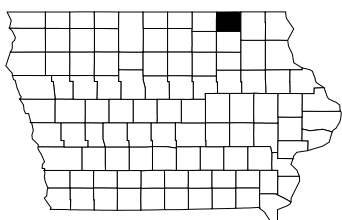

Census of Agriculture - 2007

Total Land in Farms (acres)	278,635	Market Value of:	
Number of Farms	877	All Farm Products (\$1,000)	174,425
Average Farm Size (acres)	318	All Crops (\$1,000)	91,778
Average Age of Farmers	55.2	All Livestock (\$1,000)	82,647
Hogs & Pigs Inventory (head)	224,101	Production Expenses (\$1,000)	143,646

Cattle - January 1, 2013

	Number of Head	Rank in State
All Cattle & Calves	31,500	43T
Beef Cows	4,100	57
Milk Cows	3,600	13

Crops - 2012 Acreage, Yield, & Production

	Planted Acres	Harvested Acres	Yield per Acre	Production	Rank in State
	(acres)	(acres)	(bu/acre)	(1,000 bu.)	
Corn for Grain	138,500	133,900	137.8	18,446	56
Soybeans	85,500	85,100	45.9	3,906	55
Oats	1,700	1,100	68.2	75	5
	(acres)	(acres)	(tons/acre)	(tons)	
Alfalfa Hay	(NA)	(D)	(D)	(D)	(D)
Other Hay	(NA)	(D)	(D)	(D)	(D)

HUMBOLDT COUNTY

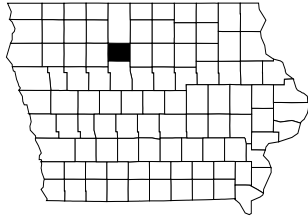

Census of Agriculture - 2007

Total Land in Farms (acres)	270,227	Market Value of:	
Number of Farms	632	All Farm Products (\$1,000)	159,148
Average Farm Size (acres)	428	All Crops (\$1,000)	114,039
Average Age of Farmers	55.5	All Livestock (\$1,000)	45,109
Hogs & Pigs Inventory (head)	109,388	Production Expenses (\$1,000)	110,163

Cattle - January 1, 2013

	Number of Head	Rank in State
All Cattle & Calves	15,900	80
Beef Cows	(D)	(D)
Milk Cows	(D)	(D)

Crops - 2012 Acreage, Yield, & Production

	Planted Acres	Harvested Acres	Yield per Acre	Production	Rank in State
	(acres)	(acres)	(bu/acre)	(1,000 bu.)	
Corn for Grain	145,000	142,500	146.1	20,813	45
Soybeans	97,500	96,900	42.5	4,119	46
Oats	(D)	(D)	(D)	(D)	(D)
	(acres)	(acres)	(tons/acre)	(tons)	
Alfalfa Hay	(NA)	1,110	2.20	2,450	49
Other Hay	(NA)	(D)	(D)	(D)	(D)

IDA COUNTY

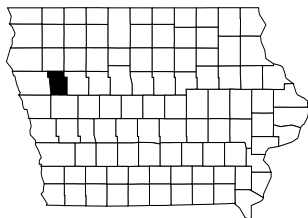

Census of Agriculture - 2007

Total Land in Farms (acres)	272,578	Market Value of:	
Number of Farms	633	All Farm Products (\$1,000)	170,337
Average Farm Size (acres)	431	All Crops (\$1,000)	100,061
Average Age of Farmers	54.1	All Livestock (\$1,000)	70,276
Hogs & Pigs Inventory (head)	118,646	Production Expenses (\$1,000)	127,736

Cattle - January 1, 2013

	Number of Head	Rank in State
All Cattle & Calves	49,000	23
Beef Cows	(D)	(D)
Milk Cows	(D)	(D)

Crops - 2012 Acreage, Yield, & Production

	Planted Acres	Harvested Acres	Yield per Acre	Production	Rank in State
	(acres)	(acres)	(bu/acre)	(1,000 bu.)	
Corn for Grain	134,500	130,200	151.4	19,718	49
Soybeans	92,000	91,600	50.4	4,616	35
Oats	(D)	(D)	(D)	(D)	(D)
	(acres)	(acres)	(tons/acre)	(tons)	
Alfalfa Hay	(NA)	4,050	4.05	16,400	33
Other Hay	(NA)	(D)	(D)	(D)	(D)

IOWA COUNTY

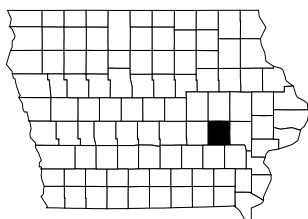

Census of Agriculture - 2007

Total Land in Farms (acres)	345,231	Market Value of:	
Number of Farms	1,144	All Farm Products (\$1,000)	182,638
Average Farm Size (acres)	302	All Crops (\$1,000)	97,596
Average Age of Farmers	56.7	All Livestock (\$1,000)	85,041
Hogs & Pigs Inventory (head)	109,602	Production Expenses (\$1,000)	146,312

Cattle - January 1, 2013

	Number of Head	Rank in State
All Cattle & Calves	52,000	21
Beef Cows	17,000	11
Milk Cows	600	38T

Crops - 2012 Acreage, Yield, & Production

	Planted Acres	Harvested Acres	Yield per Acre	Production	Rank in State
	(acres)	(acres)	(bu/acre)	(1,000 bu.)	
Corn for Grain	126,500	120,900	135.7	16,405	63
Soybeans	91,700	91,300	52.1	4,758	30
Oats	1,900	950	63.1	60	7
	(acres)	(acres)	(tons/acre)	(tons)	
Alfalfa Hay	(NA)	9,480	2.95	27,900	22
Other Hay	(NA)	(D)	(D)	(D)	(D)

JACKSON COUNTY

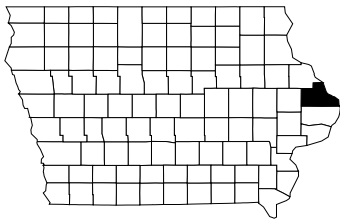

Census of Agriculture - 2007

Total Land in Farms (acres)	296,433	Market Value of:	
Number of Farms	1,214	All Farm Products (\$1,000)	146,202
Average Farm Size (acres)	244	All Crops (\$1,000)	53,880
Average Age of Farmers	56.3	All Livestock (\$1,000)	92,321
Hogs & Pigs Inventory (head)	51,558	Production Expenses (\$1,000)	114,660

Cattle - January 1, 2013

	Number of Head	Rank in State
All Cattle & Calves	84,000	7
Beef Cows	23,500	1
Milk Cows	3,900	12

Crops - 2012 Acreage, Yield, & Production

	Planted Acres	Harvested Acres	Yield per Acre	Production	Rank in State
	(acres)	(acres)	(bu/acre)	(1,000 bu.)	
Corn for Grain	117,500	108,700	114.6	12,462	78
Soybeans	48,300	48,100	46.6	2,242	87
Oats	(D)	(D)	(D)	(D)	(D)
	(acres)	(acres)	(tons/acre)	(tons)	
Alfalfa Hay	(NA)	17,400	2.80	48,400	6
Other Hay	(NA)	(D)	(D)	(D)	(D)

JASPER COUNTY

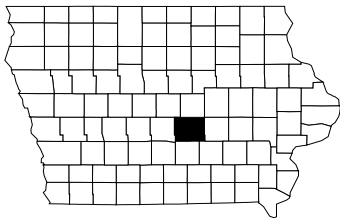

Census of Agriculture - 2007

Total Land in Farms (acres)	427,822	Market Value of:	
Number of Farms	1,166	All Farm Products (\$1,000)	254,676
Average Farm Size (acres)	367	All Crops (\$1,000)	181,564
Average Age of Farmers	56.2	All Livestock (\$1,000)	73,112
Hogs & Pigs Inventory (head)	228,492	Production Expenses (\$1,000)	175,579

Cattle - January 1, 2013

	Number of Head	Rank in State
All Cattle & Calves	31,500	43T
Beef Cows	14,600	15
Milk Cows	500	41T

Crops - 2012 Acreage, Yield, & Production

	Planted Acres	Harvested Acres	Yield per Acre	Production	Rank in State
	(acres)	(acres)	(bu/acre)	(1,000 bu.)	
Corn for Grain	181,000	177,500	150.9	26,783	21
Soybeans	133,500	132,800	50.3	6,681	8
Oats	(D)	(D)	(D)	(D)	(D)
	(acres)	(acres)	(tons/acre)	(tons)	
Alfalfa Hay	(NA)	(D)	(D)	(D)	(D)
Other Hay	(NA)	(D)	(D)	(D)	(D)

JEFFERSON COUNTY

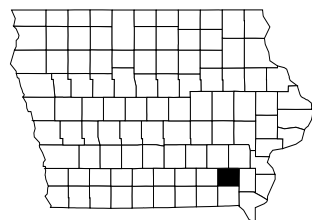

Census of Agriculture - 2007

Total Land in Farms (acres)	197,301	Market Value of:	
Number of Farms	773	All Farm Products (\$1,000)	67,243
Average Farm Size (acres)	255	All Crops (\$1,000)	39,174
Average Age of Farmers	59.8	All Livestock (\$1,000)	28,069
Hogs & Pigs Inventory (head)	63,623	Production Expenses (\$1,000)	56,627

Cattle - January 1, 2013

	Number of Head	Rank in State
All Cattle & Calves	13,400	86
Beef Cows	(D)	(D)
Milk Cows	(D)	(D)

Crops - 2012 Acreage, Yield, & Production

	Planted Acres	Harvested Acres	Yield per Acre	Production	Rank in State
	(acres)	(acres)	(bu/acre)	(1,000 bu.)	
Corn for Grain	74,400	70,400	102.8	7,240	86
Soybeans	65,700	65,100	43.5	2,832	79
Oats	(D)	(D)	(D)	(D)	(D)
	(acres)	(acres)	(tons/acre)	(tons)	
Alfalfa Hay	(NA)	(D)	(D)	(D)	(D)
Other Hay	(NA)	(D)	(D)	(D)	(D)

JOHNSON COUNTY

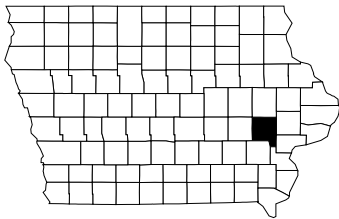

Census of Agriculture - 2007

Total Land in Farms (acres)	321,139	Market Value of:	
Number of Farms	1,293	All Farm Products (\$1,000)	189,659
Average Farm Size (acres)	248	All Crops (\$1,000)	105,316
Average Age of Farmers	57.0	All Livestock (\$1,000)	84,343
Hogs & Pigs Inventory (head)	177,012	Production Expenses (\$1,000)	140,068

Cattle - January 1, 2013

	Number of Head	Rank in State
All Cattle & Calves	37,500	33
Beef Cows	12,200	26T
Milk Cows	3,200	15

Crops - 2012 Acreage, Yield, & Production

	Planted Acres	Harvested Acres	Yield per Acre	Production	Rank in State
	(acres)	(acres)	(bu/acre)	(1,000 bu.)	
Corn for Grain	117,500	113,800	132.4	15,068	66
Soybeans	88,000	87,400	46.9	4,100	48
Oats	1,500	920	63.2	58	8
	(acres)	(acres)	(tons/acre)	(tons)	
Alfalfa Hay	(NA)	11,000	3.50	38,500	10
Other Hay	(NA)	(D)	(D)	(D)	(D)

JONES COUNTY

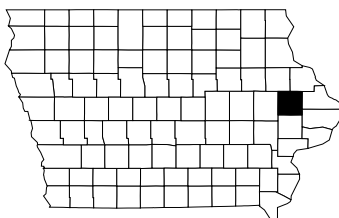

Census of Agriculture - 2007

Total Land in Farms (acres)	324,003	Market Value of:	
Number of Farms	1,117	All Farm Products (\$1,000)	200,103
Average Farm Size (acres)	290	All Crops (\$1,000)	104,127
Average Age of Farmers	55.3	All Livestock (\$1,000)	95,976
Hogs & Pigs Inventory (head)	112,106	Production Expenses (\$1,000)	159,976

Cattle - January 1, 2013

	Number of Head	Rank in State
All Cattle & Calves	64,000	14T
Beef Cows	12,400	23
Milk Cows	2,000	21

Crops - 2012 Acreage, Yield, & Production

	Planted Acres	Harvested Acres	Yield per Acre	Production	Rank in State
	(acres)	(acres)	(bu/acre)	(1,000 bu.)	
Corn for Grain	163,000	156,500	127.3	19,930	48
Soybeans	64,300	64,000	51.0	3,264	73
Oats	(D)	(D)	(D)	(D)	(D)
	(acres)	(acres)	(tons/acre)	(tons)	
Alfalfa Hay	(NA)	7,520	3.75	28,100	21
Other Hay	(NA)	(D)	(D)	(D)	(D)

KEOKUK COUNTY

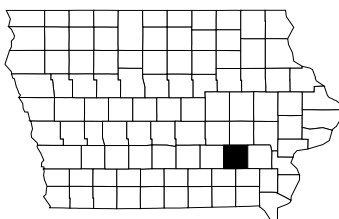

Census of Agriculture - 2007

Total Land in Farms (acres)	318,160	Market Value of:	
Number of Farms	1,163	All Farm Products (\$1,000)	145,732
Average Farm Size (acres)	274	All Crops (\$1,000)	85,924
Average Age of Farmers	57.9	All Livestock (\$1,000)	59,808
Hogs & Pigs Inventory (head)	187,682	Production Expenses (\$1,000)	114,860

Cattle - January 1, 2013

	Number of Head	Rank in State
All Cattle & Calves	24,500	61T
Beef Cows	(D)	(D)
Milk Cows	(D)	(D)

Crops - 2012 Acreage, Yield, & Production

	Planted Acres	Harvested Acres	Yield per Acre	Production	Rank in State
	(acres)	(acres)	(bu/acre)	(1,000 bu.)	
Corn for Grain	123,000	120,200	113.0	13,586	69
Soybeans	93,400	93,000	48.5	4,511	37
Oats	(D)	(D)	(D)	(D)	(D)
	(acres)	(acres)	(tons/acre)	(tons)	
Alfalfa Hay	(NA)	(D)	(D)	(D)	(D)
Other Hay	(NA)	(D)	(D)	(D)	(D)

KOSSUTH COUNTY

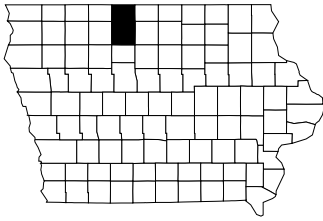

Census of Agriculture - 2007

Total Land in Farms (acres)	601,517	Market Value of:	
Number of Farms	1,395	All Farm Products (\$1,000)	467,808
Average Farm Size (acres)	431	All Crops (\$1,000)	249,832
Average Age of Farmers	55.9	All Livestock (\$1,000)	217,977
Hogs & Pigs Inventory (head)	747,370	Production Expenses (\$1,000)	348,628

Cattle - January 1, 2013

	Number of Head	Rank in State
All Cattle & Calves	36,000	34T
Beef Cows	4,900	51
Milk Cows	1,400	24

Crops - 2012 Acreage, Yield, & Production

	Planted Acres	Harvested Acres	Yield per Acre	Production	Rank in State
	(acres)	(acres)	(bu/acre)	(1,000 bu.)	
Corn for Grain	327,000	320,500	164.6	52,760	1
Soybeans	219,500	218,000	47.1	10,268	1
Oats	(D)	(D)	(D)	(D)	(D)
	(acres)	(acres)	(tons/acre)	(tons)	
Alfalfa Hay	(NA)	(D)	(D)	(D)	(D)
Other Hay	(NA)	1,510	1.15	1,700	16

LEE COUNTY

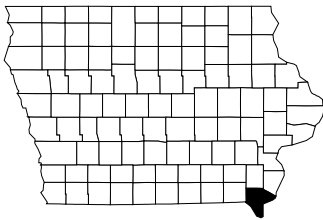

Census of Agriculture - 2007

Total Land in Farms (acres)	238,266	Market Value of:	
Number of Farms	883	All Farm Products (\$1,000)	87,758
Average Farm Size (acres)	270	All Crops (\$1,000)	63,028
Average Age of Farmers	57.6	All Livestock (\$1,000)	24,730
Hogs & Pigs Inventory (head)	54,795	Production Expenses (\$1,000)	65,799

Cattle - January 1, 2013

	Number of Head	Rank in State
All Cattle & Calves	17,100	78
Beef Cows	7,800	39
Milk Cows	1,000	29T

Crops - 2012 Acreage, Yield, & Production

	Planted Acres	Harvested Acres	Yield per Acre	Production	Rank in State
	(acres)	(acres)	(bu/acre)	(1,000 bu.)	
Corn for Grain	77,500	73,300	116.0	8,503	83
Soybeans	67,500	67,000	42.6	2,854	78
Oats	(D)	(D)	(D)	(D)	(D)
	(acres)	(acres)	(tons/acre)	(tons)	
Alfalfa Hay	(NA)	8,280	2.10	17,500	31
Other Hay	(NA)	(D)	(D)	(D)	(D)

LINN COUNTY

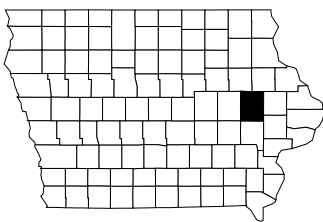

Census of Agriculture - 2007

Total Land in Farms (acres)	335,378	Market Value of:	
Number of Farms	1,413	All Farm Products (\$1,000)	165,606
Average Farm Size (acres)	237	All Crops (\$1,000)	117,252
Average Age of Farmers	56.6	All Livestock (\$1,000)	48,354
Hogs & Pigs Inventory (head)	137,523	Production Expenses (\$1,000)	135,183

Cattle - January 1, 2013

	Number of Head	Rank in State
All Cattle & Calves	33,000	40T
Beef Cows	13,700	19
Milk Cows	1,800	22

Crops - 2012 Acreage, Yield, & Production

	Planted Acres	Harvested Acres	Yield per Acre	Production	Rank in State
	(acres)	(acres)	(bu/acre)	(1,000 bu.)	
Corn for Grain	161,500	156,300	124.2	19,416	51
Soybeans	94,100	93,600	45.6	4,268	41
Oats	1,300	600	69.8	42	16
	(acres)	(acres)	(tons/acre)	(tons)	
Alfalfa Hay	(NA)	11,700	2.35	27,500	23
Other Hay	(NA)	(D)	(D)	(D)	(D)

LOUISA COUNTY

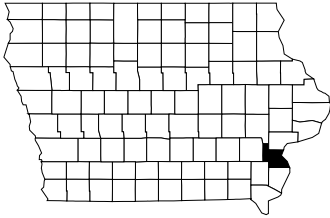

Census of Agriculture - 2007

Total Land in Farms (acres)	186,007	Market Value of:	
Number of Farms	701	All Farm Products (\$1,000)	103,634
Average Farm Size (acres)	265	All Crops (\$1,000)	61,241
Average Age of Farmers	57.6	All Livestock (\$1,000)	42,393
Hogs & Pigs Inventory (head)	151,300	Production Expenses (\$1,000)	80,205

Cattle - January 1, 2013

	Number of Head	Rank in State
All Cattle & Calves	7,300	97
Beef Cows	(D)	(D)
Milk Cows	(D)	(D)

Crops - 2012 Acreage, Yield, & Production

	Planted Acres	Harvested Acres	Yield per Acre	Production	Rank in State
	(acres)	(acres)	(bu/acre)	(1,000 bu.)	
Corn for Grain	80,400	79,000	162.9	12,871	75
Soybeans	65,700	65,400	51.7	3,381	67
Oats	(D)	(D)	(D)	(D)	(D)
	(acres)	(acres)	(tons/acre)	(tons)	
Alfalfa Hay	(NA)	(D)	(D)	(D)	(D)
Other Hay	(NA)	(D)	(D)	(D)	(D)

LUCAS COUNTY

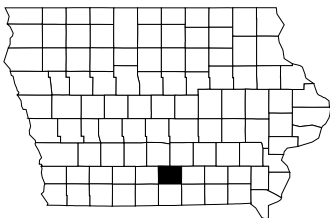

Census of Agriculture - 2007

Total Land in Farms (acres)	171,150	Market Value of:	
Number of Farms	699	All Farm Products (\$1,000)	34,251
Average Farm Size (acres)	245	All Crops (\$1,000)	14,076
Average Age of Farmers	57.8	All Livestock (\$1,000)	20,175
Hogs & Pigs Inventory (head)	14,318	Production Expenses (\$1,000)	28,533

Cattle - January 1, 2013

	Number of Head	Rank in State
All Cattle & Calves	35,000	37
Beef Cows	19,300	4
Milk Cows	(D)	(D)

Crops - 2012 Acreage, Yield, & Production

	Planted Acres	Harvested Acres	Yield per Acre	Production	Rank in State
	(acres)	(acres)	(bu/acre)	(1,000 bu.)	
Corn for Grain	31,700	27,100	85.3	2,311	95
Soybeans	38,900	38,600	35.6	1,374	97
Oats	(D)	(D)	(D)	(D)	(D)
	(acres)	(acres)	(tons/acre)	(tons)	
Alfalfa Hay	(NA)	11,600	1.75	20,300	29
Other Hay	(NA)	12,500	1.45	18,300	5

LYON COUNTY

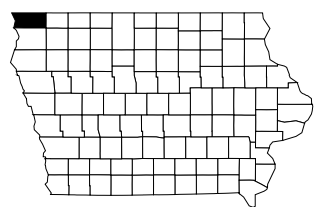

Census of Agriculture - 2007

Total Land in Farms (acres)	323,054	Market Value of:	
Number of Farms	1,087	All Farm Products (\$1,000)	453,112
Average Farm Size (acres)	297	All Crops (\$1,000)	115,737
Average Age of Farmers	50.5	All Livestock (\$1,000)	337,375
Hogs & Pigs Inventory (head)	561,045	Production Expenses (\$1,000)	339,125

Cattle - January 1, 2013

	Number of Head	Rank in State
All Cattle & Calves	140,000	2
Beef Cows	12,300	24T
Milk Cows	10,000	7

Crops - 2012 Acreage, Yield, & Production

	Planted Acres	Harvested Acres	Yield per Acre	Production	Rank in State
	(acres)	(acres)	(bu/acre)	(1,000 bu.)	
Corn for Grain	185,000	170,700	161.6	27,577	16
Soybeans	124,000	123,500	51.2	6,324	14
Oats	(D)	(D)	(D)	(D)	(D)
	(acres)	(acres)	(tons/acre)	(tons)	
Alfalfa Hay	(NA)	(D)	(D)	(D)	(D)
Other Hay	(NA)	(D)	(D)	(D)	(D)

MADISON COUNTY

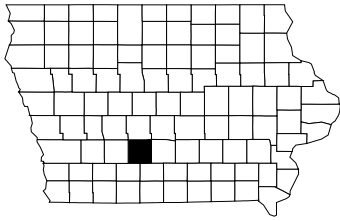

Census of Agriculture - 2007

Total Land in Farms (acres)	283,393	Market Value of:	
Number of Farms	956	All Farm Products (\$1,000)	110,796
Average Farm Size (acres)	296	All Crops (\$1,000)	64,909
Average Age of Farmers	56.9	All Livestock (\$1,000)	45,887
Hogs & Pigs Inventory (head)	35,675	Production Expenses (\$1,000)	75,458

Cattle - January 1, 2013

	Number of Head	Rank in State
All Cattle & Calves	33,500	38T
Beef Cows	20,000	3
Milk Cows	(D)	(D)

Crops - 2012 Acreage, Yield, & Production

	Planted Acres	Harvested Acres	Yield per Acre	Production	Rank in State
	(acres)	(acres)	(bu/acre)	(1,000 bu.)	
Corn for Grain	72,900	70,300	101.4	7,129	87
Soybeans	72,500	72,100	36.3	2,617	83
Oats	(D)	(D)	(D)	(D)	(D)
	(acres)	(acres)	(tons/acre)	(tons)	
Alfalfa Hay	(NA)	(D)	(D)	(D)	(D)
Other Hay	(NA)	(D)	(D)	(D)	(D)

MAHASKA COUNTY

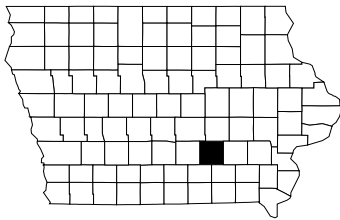

Census of Agriculture - 2007

Total Land in Farms (acres)	295,128	Market Value of:	
Number of Farms	1,031	All Farm Products (\$1,000)	211,925
Average Farm Size (acres)	286	All Crops (\$1,000)	84,280
Average Age of Farmers	58.1	All Livestock (\$1,000)	127,646
Hogs & Pigs Inventory (head)	264,176	Production Expenses (\$1,000)	155,810

Cattle - January 1, 2013

	Number of Head	Rank in State
All Cattle & Calves	35,500	36
Beef Cows	8,900	35
Milk Cows	500	41T

Crops - 2012 Acreage, Yield, & Production

	Planted Acres	Harvested Acres	Yield per Acre	Production	Rank in State
	(acres)	(acres)	(bu/acre)	(1,000 bu.)	
Corn for Grain	135,500	132,100	133.0	17,565	59
Soybeans	94,900	94,500	50.6	4,782	29
Oats	1,500	480	68.8	33	22
	(acres)	(acres)	(tons/acre)	(tons)	
Alfalfa Hay	(NA)	(D)	(D)	(D)	(D)
Other Hay	(NA)	(D)	(D)	(D)	(D)

MARION COUNTY

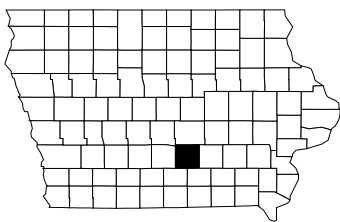

Census of Agriculture - 2007

Total Land in Farms (acres)	246,191	Market Value of:	
Number of Farms	951	All Farm Products (\$1,000)	92,716
Average Farm Size (acres)	259	All Crops (\$1,000)	66,172
Average Age of Farmers	56.9	All Livestock (\$1,000)	26,544
Hogs & Pigs Inventory (head)	34,662	Production Expenses (\$1,000)	64,712

Cattle - January 1, 2013

	Number of Head	Rank in State
All Cattle & Calves	19,300	69T
Beef Cows	9,900	33
Milk Cows	500	41T

Crops - 2012 Acreage, Yield, & Production

	Planted Acres	Harvested Acres	Yield per Acre	Production	Rank in State
	(acres)	(acres)	(bu/acre)	(1,000 bu.)	
Corn for Grain	85,800	81,700	115.1	9,402	82
Soybeans	73,700	73,300	45.1	3,308	70
Oats	(D)	(D)	(D)	(D)	(D)
	(acres)	(acres)	(tons/acre)	(tons)	
Alfalfa Hay	(NA)	9,500	3.55	33,700	11
Other Hay	(NA)	(D)	(D)	(D)	(D)

MARSHALL COUNTY

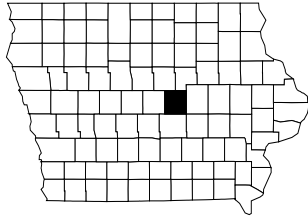

Census of Agriculture - 2007

Total Land in Farms (acres)	324,270	Market Value of:	
Number of Farms	928	All Farm Products (\$1,000)	189,810
Average Farm Size (acres)	349	All Crops (\$1,000)	140,160
Average Age of Farmers	56.3	All Livestock (\$1,000)	49,650
Hogs & Pigs Inventory (head)	140,135	Production Expenses (\$1,000)	137,970

Cattle - January 1, 2013

	Number of Head	Rank in State
All Cattle & Calves	24,000	63T
Beef Cows	(D)	(D)
Milk Cows	(D)	(D)

Crops - 2012 Acreage, Yield, & Production

	Planted Acres	Harvested Acres	Yield per Acre	Production	Rank in State
	(acres)	(acres)	(bu/acre)	(1,000 bu.)	
Corn for Grain	157,000	152,000	157.6	23,951	34
Soybeans	117,500	117,000	55.6	6,506	10
Oats	700	320	55.9	18	25
	(acres)	(acres)	(tons/acre)	(tons)	
Alfalfa Hay	(NA)	(D)	(D)	(D)	(D)
Other Hay	(NA)	(D)	(D)	(D)	(D)

MILLS COUNTY

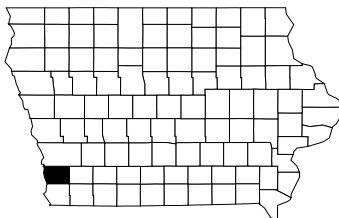

Census of Agriculture - 2007

Total Land in Farms (acres)	196,840	Market Value of:	
Number of Farms	511	All Farm Products (\$1,000)	71,878
Average Farm Size (acres)	385	All Crops (\$1,000)	67,503
Average Age of Farmers	57.8	All Livestock (\$1,000)	4,376
Hogs & Pigs Inventory (head)	1,461	Production Expenses (\$1,000)	44,498

Cattle - January 1, 2013

	Number of Head	Rank in State
All Cattle & Calves	7,600	96
Beef Cows	(D)	(D)
Milk Cows	(D)	(D)

Crops - 2012 Acreage, Yield, & Production

	Planted Acres	Harvested Acres	Yield per Acre	Production	Rank in State
	(acres)	(acres)	(bu/acre)	(1,000 bu.)	
Corn for Grain	102,500	101,100	128.8	13,023	73
Soybeans	93,500	93,100	37.6	3,500	64
Oats	(D)	(D)	(D)	(D)	(D)
	(acres)	(acres)	(tons/acre)	(tons)	
Alfalfa Hay	(NA)	2,040	3.15	6,400	42
Other Hay	(NA)	(D)	(D)	(D)	(D)

MITCHELL COUNTY

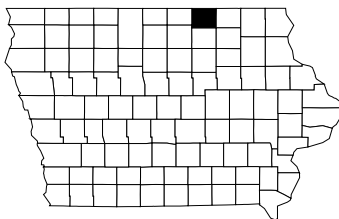

Census of Agriculture - 2007

Total Land in Farms (acres)	294,041	Market Value of:	
Number of Farms	893	All Farm Products (\$1,000)	245,908
Average Farm Size (acres)	329	All Crops (\$1,000)	115,822
Average Age of Farmers	53.2	All Livestock (\$1,000)	130,086
Hogs & Pigs Inventory (head)	275,550	Production Expenses (\$1,000)	184,516

Cattle - January 1, 2013

	Number of Head	Rank in State
All Cattle & Calves	64,000	14T
Beef Cows	5,000	50
Milk Cows	2,300	19

Crops - 2012 Acreage, Yield, & Production

	Planted Acres	Harvested Acres	Yield per Acre	Production	Rank in State
	(acres)	(acres)	(bu/acre)	(1,000 bu.)	
Corn for Grain	158,500	144,400	131.4	18,974	55
Soybeans	83,500	83,000	42.0	3,486	66
Oats	900	470	74.5	35	21
	(acres)	(acres)	(tons/acre)	(tons)	
Alfalfa Hay	(NA)	4,320	2.45	10,600	37
Other Hay	(NA)	(D)	(D)	(D)	(D)

MONONA COUNTY

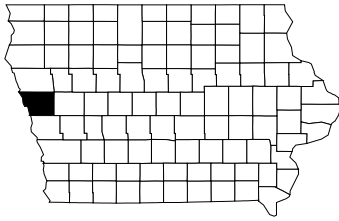

Census of Agriculture - 2007

Total Land in Farms (acres)	393,600	Market Value of:	
Number of Farms	649	All Farm Products (\$1,000)	156,914
Average Farm Size (acres)	606	All Crops (\$1,000)	124,143
Average Age of Farmers	57.1	All Livestock (\$1,000)	32,771
Hogs & Pigs Inventory (head)	31,655	Production Expenses (\$1,000)	110,852

Cattle - January 1, 2013

	Number of Head	Rank in State
All Cattle & Calves	21,000	68
Beef Cows	(D)	(D)
Milk Cows	(D)	(D)

Crops - 2012 Acreage, Yield, & Production

	Planted Acres	Harvested Acres	Yield per Acre	Production	Rank in State
	(acres)	(acres)	(bu/acre)	(1,000 bu.)	
Corn for Grain	190,000	181,900	115.1	20,944	44
Soybeans	133,000	131,200	35.9	4,710	33
Oats	(D)	(D)	(D)	(D)	(D)
	(acres)	(acres)	(tons/acre)	(tons)	
Alfalfa Hay	(NA)	6,370	3.80	24,300	27
Other Hay	(NA)	1,400	2.25	3,130	12

MONROE COUNTY

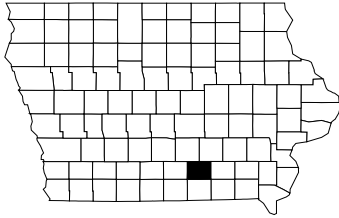

Census of Agriculture - 2007

Total Land in Farms (acres)	201,204	Market Value of:	
Number of Farms	660	All Farm Products (\$1,000)	46,000
Average Farm Size (acres)	305	All Crops (\$1,000)	24,282
Average Age of Farmers	58.3	All Livestock (\$1,000)	21,717
Hogs & Pigs Inventory (head)	14,333	Production Expenses (\$1,000)	36,351

Cattle - January 1, 2013

	Number of Head	Rank in State
All Cattle & Calves	28,500	52T
Beef Cows	(D)	(D)
Milk Cows	(D)	(D)

Crops - 2012 Acreage, Yield, & Production

	Planted Acres	Harvested Acres	Yield per Acre	Production	Rank in State
	(acres)	(acres)	(bu/acre)	(1,000 bu.)	
Corn for Grain	33,500	29,600	67.3	1,991	97
Soybeans	36,000	35,600	32.5	1,157	99
Oats	(D)	(D)	(D)	(D)	(D)
	(acres)	(acres)	(tons/acre)	(tons)	
Alfalfa Hay	(NA)	12,700	2.55	32,200	14
Other Hay	(NA)	(D)	(D)	(D)	(D)

MONTGOMERY COUNTY

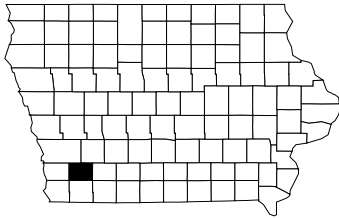

Census of Agriculture - 2007

Total Land in Farms (acres)	220,463	Market Value of:	
Number of Farms	558	All Farm Products (\$1,000)	112,561
Average Farm Size (acres)	395	All Crops (\$1,000)	70,278
Average Age of Farmers	57.6	All Livestock (\$1,000)	42,283
Hogs & Pigs Inventory (head)	7,823	Production Expenses (\$1,000)	75,034

Cattle - January 1, 2013

	Number of Head	Rank in State
All Cattle & Calves	28,500	52T
Beef Cows	8,300	36T
Milk Cows	200	54T

Crops - 2012 Acreage, Yield, & Production

	Planted Acres	Harvested Acres	Yield per Acre	Production	Rank in State
	(acres)	(acres)	(bu/acre)	(1,000 bu.)	
Corn for Grain	97,000	95,100	132.0	12,555	77
Soybeans	86,500	85,300	42.1	3,591	61
Oats	(D)	(D)	(D)	(D)	(D)
	(acres)	(acres)	(tons/acre)	(tons)	
Alfalfa Hay	(NA)	(D)	(D)	(D)	(D)
Other Hay	(NA)	3,510	1.75	6,200	7

MUSCATINE COUNTY

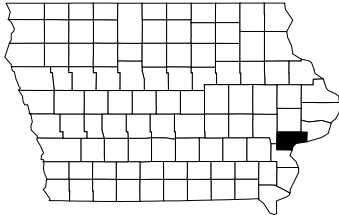

Census of Agriculture - 2007

Total Land in Farms (acres)	221,904	Market Value of:	
Number of Farms	838	All Farm Products (\$1,000)	116,185
Average Farm Size (acres)	265	All Crops (\$1,000)	80,788
Average Age of Farmers	57.6	All Livestock (\$1,000)	35,397
Hogs & Pigs Inventory (head)	61,384	Production Expenses (\$1,000)	91,824

Cattle - January 1, 2013

	Number of Head	Rank in State
All Cattle & Calves	18,200	76
Beef Cows	6,400	41T
Milk Cows	900	31

Crops - 2012 Acreage, Yield, & Production

	Planted Acres	Harvested Acres	Yield per Acre	Production	Rank in State
	(acres)	(acres)	(bu/acre)	(1,000 bu.)	
Corn for Grain	96,000	94,000	152.6	14,349	68
Soybeans	68,000	67,700	51.5	3,487	65
Oats	1,200	980	55.0	54	10
	(acres)	(acres)	(tons/acre)	(tons)	
Alfalfa Hay	(NA)	3,340	3.95	13,200	35
Other Hay	(NA)	970	3.00	2,900	13T

O'BRIEN COUNTY

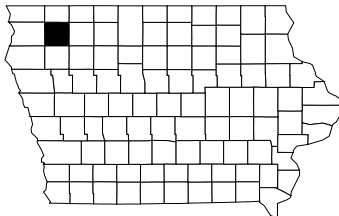

Census of Agriculture - 2007

Total Land in Farms (acres)	345,774	Market Value of:	
Number of Farms	987	All Farm Products (\$1,000)	361,998
Average Farm Size (acres)	350	All Crops (\$1,000)	134,448
Average Age of Farmers	55.6	All Livestock (\$1,000)	227,550
Hogs & Pigs Inventory (head)	477,181	Production Expenses (\$1,000)	286,485

Cattle - January 1, 2013

	Number of Head	Rank in State
All Cattle & Calves	70,000	11
Beef Cows	6,000	45T
Milk Cows	800	32T

Crops - 2012 Acreage, Yield, & Production

	Planted Acres	Harvested Acres	Yield per Acre	Production	Rank in State
	(acres)	(acres)	(bu/acre)	(1,000 bu.)	
Corn for Grain	172,500	166,200	159.8	26,557	22
Soybeans	138,500	137,900	49.9	6,882	6
Oats	(D)	(D)	(D)	(D)	(D)
	(acres)	(acres)	(tons/acre)	(tons)	
Alfalfa Hay	(NA)	(D)	(D)	(D)	(D)
Other Hay	(NA)	(D)	(D)	(D)	(D)

OSCEOLA COUNTY

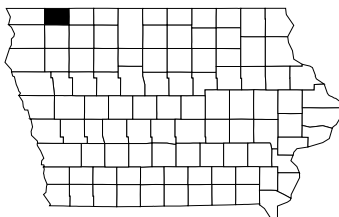

Census of Agriculture - 2007

Total Land in Farms (acres)	251,161	Market Value of:	
Number of Farms	663	All Farm Products (\$1,000)	286,572
Average Farm Size (acres)	379	All Crops (\$1,000)	98,445
Average Age of Farmers	55.3	All Livestock (\$1,000)	188,127
Hogs & Pigs Inventory (head)	451,961	Production Expenses (\$1,000)	208,292

Cattle - January 1, 2013

	Number of Head	Rank in State
All Cattle & Calves	38,500	30T
Beef Cows	2,900	67
Milk Cows	6,000	9

Crops - 2012 Acreage, Yield, & Production

	Planted Acres	Harvested Acres	Yield per Acre	Production	Rank in State
	(acres)	(acres)	(bu/acre)	(1,000 bu.)	
Corn for Grain	125,000	119,400	169.6	20,254	47
Soybeans	95,700	95,200	49.8	4,741	32
Oats	(D)	(D)	(D)	(D)	(D)
	(acres)	(acres)	(tons/acre)	(tons)	
Alfalfa Hay	(NA)	1,800	3.20	5,800	43T
Other Hay	(NA)	(D)	(D)	(D)	(D)

PAGE COUNTY

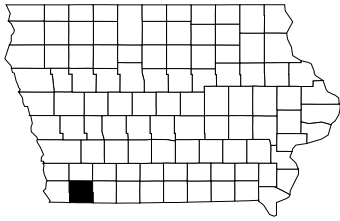

Census of Agriculture - 2007

Total Land in Farms (acres)	271,128	Market Value of:	
Number of Farms	788	All Farm Products (\$1,000)	92,775
Average Farm Size (acres)	344	All Crops (\$1,000)	72,138
Average Age of Farmers	58.0	All Livestock (\$1,000)	20,637
Hogs & Pigs Inventory (head)	16,643	Production Expenses (\$1,000)	62,133

Cattle - January 1, 2013

	Number of Head	Rank in State
All Cattle & Calves	24,000	63T
Beef Cows	(D)	(D)
Milk Cows	(D)	(D)

Crops - 2012 Acreage, Yield, & Production

	Planted Acres	Harvested Acres	Yield per Acre	Production	Rank in State
	(acres)	(acres)	(bu/acre)	(1,000 bu.)	
Corn for Grain	113,000	111,200	116.2	12,916	74
Soybeans	113,000	112,500	45.3	5,096	28
Oats	(D)	(D)	(D)	(D)	(D)
	(acres)	(acres)	(tons/acre)	(tons)	
Alfalfa Hay	(NA)	5,430	3.55	19,400	30
Other Hay	(NA)	(D)	(D)	(D)	(D)

PALO ALTO COUNTY

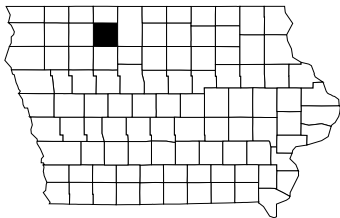

Census of Agriculture - 2007

Total Land in Farms (acres)	353,332	Market Value of:	
Number of Farms	849	All Farm Products (\$1,000)	329,597
Average Farm Size (acres)	416	All Crops (\$1,000)	150,798
Average Age of Farmers	55.3	All Livestock (\$1,000)	178,799
Hogs & Pigs Inventory (head)	528,486	Production Expenses (\$1,000)	261,195

Cattle - January 1, 2013

	Number of Head	Rank in State
All Cattle & Calves	18,700	74
Beef Cows	3,100	65
Milk Cows	200	54T

Crops - 2012 Acreage, Yield, & Production

	Planted Acres	Harvested Acres	Yield per Acre	Production	Rank in State
	(acres)	(acres)	(bu/acre)	(1,000 bu.)	
Corn for Grain	185,500	179,700	170.6	30,660	8
Soybeans	117,500	116,900	48.6	5,682	20
Oats	1,400	1,380	76.8	106	4
	(acres)	(acres)	(tons/acre)	(tons)	
Alfalfa Hay	(NA)	(D)	(D)	(D)	(D)
Other Hay	(NA)	(D)	(D)	(D)	(D)

PLYMOUTH COUNTY

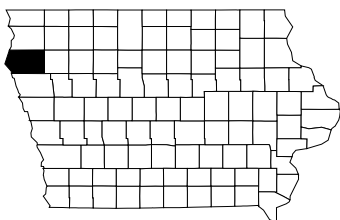

Census of Agriculture - 2007

Total Land in Farms (acres)	517,248	Market Value of:	
Number of Farms	1,442	All Farm Products (\$1,000)	467,302
Average Farm Size (acres)	359	All Crops (\$1,000)	157,604
Average Age of Farmers	54.8	All Livestock (\$1,000)	309,698
Hogs & Pigs Inventory (head)	765,318	Production Expenses (\$1,000)	379,268

Cattle - January 1, 2013

	Number of Head	Rank in State
All Cattle & Calves	110,000	5
Beef Cows	15,700	12
Milk Cows	4,000	11

Crops - 2012 Acreage, Yield, & Production

	Planted Acres	Harvested Acres	Yield per Acre	Production	Rank in State
	(acres)	(acres)	(bu/acre)	(1,000 bu.)	
Corn for Grain	237,500	222,000	110.1	24,450	32
Soybeans	191,500	190,700	36.4	6,942	4
Oats	1,000	790	82.4	65	6
	(acres)	(acres)	(tons/acre)	(tons)	
Alfalfa Hay	(NA)	9,500	3.25	31,100	17
Other Hay	(NA)	(D)	(D)	(D)	(D)

POCAHONTAS COUNTY

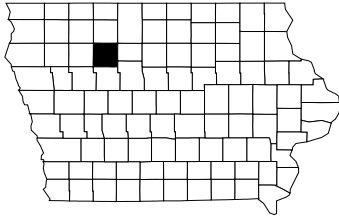

Census of Agriculture - 2007

Total Land in Farms (acres)	362,404	Market Value of:	
Number of Farms	806	All Farm Products (\$1,000)	216,410
Average Farm Size (acres)	450	All Crops (\$1,000)	145,338
Average Age of Farmers	57.2	All Livestock (\$1,000)	71,072
Hogs & Pigs Inventory (head)	222,118	Production Expenses (\$1,000)	155,857

Cattle - January 1, 2013

	Number of Head	Rank in State
All Cattle & Calves	12,300	90
Beef Cows	2,200	69
Milk Cows	1,300	25T

Crops - 2012 Acreage, Yield, & Production

	Planted Acres	Harvested Acres	Yield per Acre	Production	Rank in State
	(acres)	(acres)	(bu/acre)	(1,000 bu.)	
Corn for Grain	190,000	187,700	165.3	31,036	7
Soybeans	140,500	139,900	45.4	6,351	13
Oats	(D)	(D)	(D)	(D)	(D)
	(acres)	(acres)	(tons/acre)	(tons)	
Alfalfa Hay	(NA)	(D)	(D)	(D)	(D)
Other Hay	(NA)	(D)	(D)	(D)	(D)

POLK COUNTY

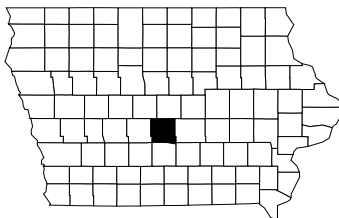

Census of Agriculture - 2007

Total Land in Farms (acres)	249,427	Market Value of:	
Number of Farms	738	All Farm Products (\$1,000)	122,713
Average Farm Size (acres)	338	All Crops (\$1,000)	105,403
Average Age of Farmers	57.1	All Livestock (\$1,000)	17,310
Hogs & Pigs Inventory (head)	30,223	Production Expenses (\$1,000)	85,873

Cattle - January 1, 2013

	Number of Head	Rank in State
All Cattle & Calves	12,700	89
Beef Cows	3,700	60
Milk Cows	100	62T

Crops - 2012 Acreage, Yield, & Production

	Planted Acres	Harvested Acres	Yield per Acre	Production	Rank in State
	(acres)	(acres)	(bu/acre)	(1,000 bu.)	
Corn for Grain	92,500	90,300	149.1	13,465	71
Soybeans	63,700	63,400	49.1	3,113	75
Oats	(D)	(D)	(D)	(D)	(D)
	(acres)	(acres)	(tons/acre)	(tons)	
Alfalfa Hay	(NA)	(D)	(D)	(D)	(D)
Other Hay	(NA)	2,440	2.15	5,200	8

POTTAWATTAMIE COUNTY

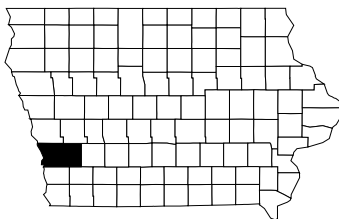

Census of Agriculture - 2007

Total Land in Farms (acres)	485,943	Market Value of:	
Number of Farms	1,158	All Farm Products (\$1,000)	311,485
Average Farm Size (acres)	420	All Crops (\$1,000)	193,301
Average Age of Farmers	56.8	All Livestock (\$1,000)	118,184
Hogs & Pigs Inventory (head)	64,746	Production Expenses (\$1,000)	220,902

Cattle - January 1, 2013

	Number of Head	Rank in State
All Cattle & Calves	78,000	8T
Beef Cows	(D)	(D)
Milk Cows	(D)	(D)

Crops - 2012 Acreage, Yield, & Production

	Planted Acres	Harvested Acres	Yield per Acre	Production	Rank in State
	(acres)	(acres)	(bu/acre)	(1,000 bu.)	
Corn for Grain	254,500	251,000	131.9	33,105	3
Soybeans	190,000	188,200	34.2	6,436	12
Oats	(D)	(D)	(D)	(D)	(D)
	(acres)	(acres)	(tons/acre)	(tons)	
Alfalfa Hay	(NA)	(D)	(D)	(D)	(D)
Other Hay	(NA)	(D)	(D)	(D)	(D)

POWESHIEK COUNTY

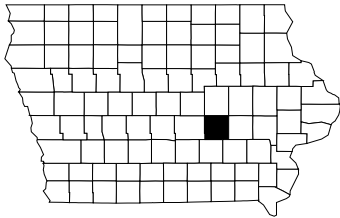

Census of Agriculture - 2007

Total Land in Farms (acres)	312,853	Market Value of:	
Number of Farms	938	All Farm Products (\$1,000)	165,684
Average Farm Size (acres)	334	All Crops (\$1,000)	112,254
Average Age of Farmers	58.0	All Livestock (\$1,000)	53,431
Hogs & Pigs Inventory (head)	51,416	Production Expenses (\$1,000)	104,671

Cattle - January 1, 2013

	Number of Head	Rank in State
All Cattle & Calves	24,000	63T
Beef Cows	11,600	30
Milk Cows	600	38T

Crops - 2012 Acreage, Yield, & Production

	Planted Acres	Harvested Acres	Yield per Acre	Production	Rank in State
	(acres)	(acres)	(bu/acre)	(1,000 bu.)	
Corn for Grain	154,500	151,200	152.3	23,021	37
Soybeans	106,500	106,000	52.1	5,522	23
Oats	2,000	520	72.3	38	19
	(acres)	(acres)	(tons/acre)	(tons)	
Alfalfa Hay	(NA)	8,010	3.80	30,300	20
Other Hay	(NA)	(D)	(D)	(D)	(D)

RINGGOLD COUNTY

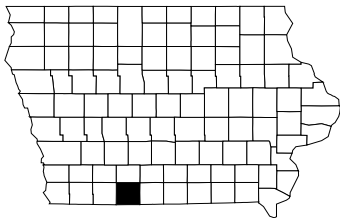

Census of Agriculture - 2007

Total Land in Farms (acres)	264,886	Market Value of:	
Number of Farms	733	All Farm Products (\$1,000)	70,336
Average Farm Size (acres)	361	All Crops (\$1,000)	30,630
Average Age of Farmers	59.3	All Livestock (\$1,000)	39,706
Hogs & Pigs Inventory (head)	83,070	Production Expenses (\$1,000)	59,644

Cattle - January 1, 2013

	Number of Head	Rank in State
All Cattle & Calves	36,000	34T
Beef Cows	22,000	2
Milk Cows	200	54T

Crops - 2012 Acreage, Yield, & Production

	Planted Acres	Harvested Acres	Yield per Acre	Production	Rank in State
	(acres)	(acres)	(bu/acre)	(1,000 bu.)	
Corn for Grain	57,500	52,300	71.6	3,744	92
Soybeans	64,400	64,100	36.5	2,340	85
Oats	(D)	(D)	(D)	(D)	(D)
	(acres)	(acres)	(tons/acre)	(tons)	
Alfalfa Hay	(NA)	24,500	2.35	57,800	5
Other Hay	(NA)	(D)	(D)	(D)	(D)

SAC COUNTY

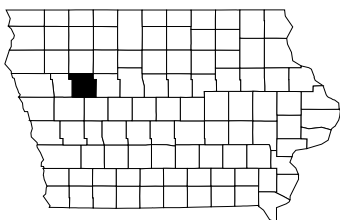

Census of Agriculture - 2007

Total Land in Farms (acres)	363,295	Market Value of:	
Number of Farms	802	All Farm Products (\$1,000)	386,565
Average Farm Size (acres)	453	All Crops (\$1,000)	140,749
Average Age of Farmers	54.9	All Livestock (\$1,000)	245,816
Hogs & Pigs Inventory (head)	474,104	Production Expenses (\$1,000)	308,829

Cattle - January 1, 2013

	Number of Head	Rank in State
All Cattle & Calves	66,000	13
Beef Cows	7,600	40
Milk Cows	700	36T

Crops - 2012 Acreage, Yield, & Production

	Planted Acres	Harvested Acres	Yield per Acre	Production	Rank in State
	(acres)	(acres)	(bu/acre)	(1,000 bu.)	
Corn for Grain	181,500	177,100	130.7	23,152	36
Soybeans	125,000	124,500	43.1	5,366	25
Oats	(D)	(D)	(D)	(D)	(D)
	(acres)	(acres)	(tons/acre)	(tons)	
Alfalfa Hay	(NA)	(D)	(D)	(D)	(D)
Other Hay	(NA)	(D)	(D)	(D)	(D)

SCOTT COUNTY

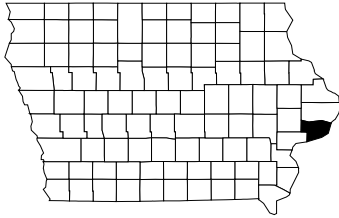

Census of Agriculture - 2007

Total Land in Farms (acres)	248,646	Market Value of:	
Number of Farms	861	All Farm Products (\$1,000)	148,326
Average Farm Size (acres)	289	All Crops (\$1,000)	104,498
Average Age of Farmers	55.3	All Livestock (\$1,000)	43,827
Hogs & Pigs Inventory (head)	120,704	Production Expenses (\$1,000)	124,249

Cattle - January 1, 2013

	Number of Head	Rank in State
All Cattle & Calves	18,500	75
Beef Cows	6,300	43
Milk Cows	1,000	29T

Crops - 2012 Acreage, Yield, & Production

	Planted Acres	Harvested Acres	Yield per Acre	Production	Rank in State
	(acres)	(acres)	(bu/acre)	(1,000 bu.)	
Corn for Grain	115,500	112,200	131.7	14,781	67
Soybeans	67,100	66,800	49.1	3,280	71T
Oats	600	220	49.5	11	28T
	(acres)	(acres)	(tons/acre)	(tons)	
Alfalfa Hay	(NA)	3,160	4.60	14,500	34
Other Hay	(NA)	990	2.95	2,900	13T

SHELBY COUNTY

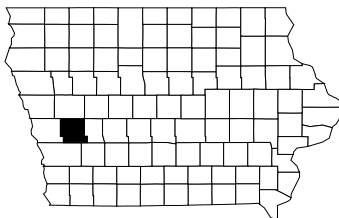

Census of Agriculture - 2007

Total Land in Farms (acres)	358,376	Market Value of:	
Number of Farms	871	All Farm Products (\$1,000)	211,952
Average Farm Size (acres)	411	All Crops (\$1,000)	139,198
Average Age of Farmers	55.1	All Livestock (\$1,000)	72,754
Hogs & Pigs Inventory (head)	128,046	Production Expenses (\$1,000)	164,604

Cattle - January 1, 2013

	Number of Head	Rank in State
All Cattle & Calves	32,500	42
Beef Cows	(D)	(D)
Milk Cows	(D)	(D)

Crops - 2012 Acreage, Yield, & Production

	Planted Acres	Harvested Acres	Yield per Acre	Production	Rank in State
	(acres)	(acres)	(bu/acre)	(1,000 bu.)	
Corn for Grain	190,500	187,500	137.8	25,838	24
Soybeans	129,000	128,500	43.0	5,525	22
Oats	(D)	(D)	(D)	(D)	(D)
	(acres)	(acres)	(tons/acre)	(tons)	
Alfalfa Hay	(NA)	(D)	(D)	(D)	(D)
Other Hay	(NA)	(D)	(D)	(D)	(D)

SIOUX COUNTY

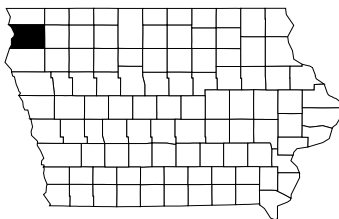

Census of Agriculture - 2007

Total Land in Farms (acres)	478,697	Market Value of:	
Number of Farms	1,664	All Farm Products (\$1,000)	1,121,144
Average Farm Size (acres)	288	All Crops (\$1,000)	180,666
Average Age of Farmers	54.4	All Livestock (\$1,000)	940,478
Hogs & Pigs Inventory (head)	1,094,268	Production Expenses (\$1,000)	879,528

Cattle - January 1, 2013

	Number of Head	Rank in State
All Cattle & Calves	320,000	1
Beef Cows	15,100	14
Milk Cows	19,700	1

Crops - 2012 Acreage, Yield, & Production

	Planted Acres	Harvested Acres	Yield per Acre	Production	Rank in State
	(acres)	(acres)	(bu/acre)	(1,000 bu.)	
Corn for Grain	259,500	225,500	143.2	32,285	4
Soybeans	152,500	151,700	47.7	7,237	2
Oats	600	540	73.5	40	17
	(acres)	(acres)	(tons/acre)	(tons)	
Alfalfa Hay	(NA)	(D)	(D)	(D)	(D)
Other Hay	(NA)	(D)	(D)	(D)	(D)

STORY COUNTY

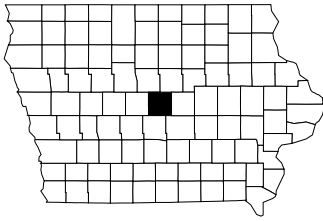

Census of Agriculture - 2007

Total Land in Farms (acres)	352,240	Market Value of:	
Number of Farms	1,077	All Farm Products (\$1,000)	200,614
Average Farm Size (acres)	327	All Crops (\$1,000)	161,740
Average Age of Farmers	54.6	All Livestock (\$1,000)	38,874
Hogs & Pigs Inventory (head)	66,515	Production Expenses (\$1,000)	136,886

Cattle - January 1, 2013

	Number of Head	Rank in State
All Cattle & Calves	14,400	81T
Beef Cows	3,900	58T
Milk Cows	400	46T

Crops - 2012 Acreage, Yield, & Production

	Planted Acres	Harvested Acres	Yield per Acre	Production	Rank in State
	(acres)	(acres)	(bu/acre)	(1,000 bu.)	
Corn for Grain	174,500	171,900	157.6	27,086	19
Soybeans	107,000	106,500	48.4	5,155	27
Oats	500	300	56.3	17	26
	(acres)	(acres)	(tons/acre)	(tons)	
Alfalfa Hay	(NA)	(D)	(D)	(D)	(D)
Other Hay	(NA)	(D)	(D)	(D)	(D)

TAMA COUNTY

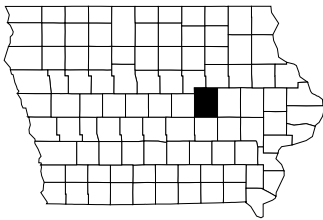

Census of Agriculture - 2007

Total Land in Farms (acres)	430,855	Market Value of:	
Number of Farms	1,210	All Farm Products (\$1,000)	235,148
Average Farm Size (acres)	356	All Crops (\$1,000)	164,972
Average Age of Farmers	56.9	All Livestock (\$1,000)	70,176
Hogs & Pigs Inventory (head)	118,772	Production Expenses (\$1,000)	158,507

Cattle - January 1, 2013

	Number of Head	Rank in State
All Cattle & Calves	39,500	28T
Beef Cows	12,200	26T
Milk Cows	700	36T

Crops - 2012 Acreage, Yield, & Production

	Planted Acres	Harvested Acres	Yield per Acre	Production	Rank in State
	(acres)	(acres)	(bu/acre)	(1,000 bu.)	
Corn for Grain	172,500	169,100	160.2	27,090	18
Soybeans	138,000	137,300	52.1	7,159	3
Oats	1,500	750	66.7	50	11
	(acres)	(acres)	(tons/acre)	(tons)	
Alfalfa Hay	(NA)	(D)	(D)	(D)	(D)
Other Hay	(NA)	(D)	(D)	(D)	(D)

TAYLOR COUNTY

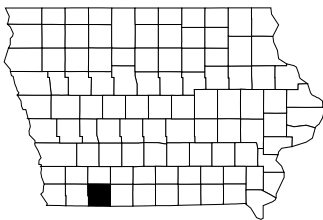

Census of Agriculture - 2007

Total Land in Farms (acres)	282,637	Market Value of:	
Number of Farms	779	All Farm Products (\$1,000)	118,996
Average Farm Size (acres)	363	All Crops (\$1,000)	52,554
Average Age of Farmers	59.5	All Livestock (\$1,000)	66,442
Hogs & Pigs Inventory (head)	80,463	Production Expenses (\$1,000)	84,084

Cattle - January 1, 2013

	Number of Head	Rank in State
All Cattle & Calves	28,500	52T
Beef Cows	(D)	(D)
Milk Cows	(D)	(D)

Crops - 2012 Acreage, Yield, & Production

	Planted Acres	Harvested Acres	Yield per Acre	Production	Rank in State
	(acres)	(acres)	(bu/acre)	(1,000 bu.)	
Corn for Grain	86,000	84,500	91.7	7,749	85
Soybeans	86,500	86,100	39.0	3,358	69
Oats	(D)	(D)	(D)	(D)	(D)
	(acres)	(acres)	(tons/acre)	(tons)	
Alfalfa Hay	(NA)	10,600	3.15	33,400	12
Other Hay	(NA)	(D)	(D)	(D)	(D)

UNION COUNTY

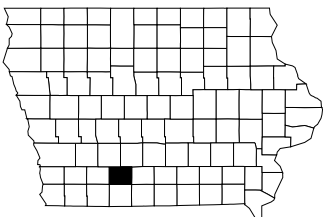

Census of Agriculture - 2007

Total Land in Farms (acres)	214,618	Market Value of:	
Number of Farms	681	All Farm Products (\$1,000)	94,029
Average Farm Size (acres)	315	All Crops (\$1,000)	37,306
Average Age of Farmers	57.5	All Livestock (\$1,000)	56,723
Hogs & Pigs Inventory (head)	102,871	Production Expenses (\$1,000)	71,201

Cattle - January 1, 2013

	Number of Head	Rank in State
All Cattle & Calves	38,000	32
Beef Cows	18,200	6
Milk Cows	(D)	(D)

Crops - 2012 Acreage, Yield, & Production

	Planted Acres	Harvested Acres	Yield per Acre	Production	Rank in State
	(acres)	(acres)	(bu/acre)	(1,000 bu.)	
Corn for Grain	59,100	57,300	87.3	5,005	91
Soybeans	58,000	57,700	32.7	1,887	91
Oats	(D)	(D)	(D)	(D)	(D)
	(acres)	(acres)	(tons/acre)	(tons)	
Alfalfa Hay	(NA)	(D)	(D)	(D)	(D)
Other Hay	(NA)	(D)	(D)	(D)	(D)

VAN BUREN COUNTY

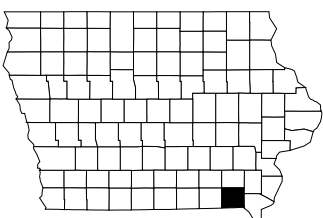

Census of Agriculture - 2007

Total Land in Farms (acres)	221,529	Market Value of:	
Number of Farms	808	All Farm Products (\$1,000)	89,715
Average Farm Size (acres)	274	All Crops (\$1,000)	39,842
Average Age of Farmers	56.8	All Livestock (\$1,000)	49,873
Hogs & Pigs Inventory (head)	85,130	Production Expenses (\$1,000)	67,503

Cattle - January 1, 2013

	Number of Head	Rank in State
All Cattle & Calves	19,200	71
Beef Cows	11,100	31
Milk Cows	500	41T

Crops - 2012 Acreage, Yield, & Production

	Planted Acres	Harvested Acres	Yield per Acre	Production	Rank in State
	(acres)	(acres)	(bu/acre)	(1,000 bu.)	
Corn for Grain	51,000	49,800	110.3	5,491	89
Soybeans	49,900	49,600	41.5	2,058	89
Oats	1,700	230	46.5	11	30
	(acres)	(acres)	(tons/acre)	(tons)	
Alfalfa Hay	(NA)	10,000	2.55	25,600	26
Other Hay	(NA)	(D)	(D)	(D)	(D)

WAPELLO COUNTY

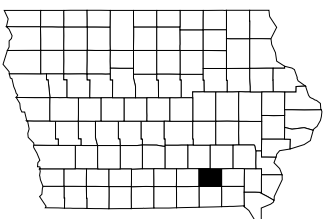

Census of Agriculture - 2007

Total Land in Farms (acres)	166,199	Market Value of:	
Number of Farms	744	All Farm Products (\$1,000)	55,240
Average Farm Size (acres)	223	All Crops (\$1,000)	38,046
Average Age of Farmers	58.1	All Livestock (\$1,000)	17,194
Hogs & Pigs Inventory (head)	45,383	Production Expenses (\$1,000)	45,413

Cattle - January 1, 2013

	Number of Head	Rank in State
All Cattle & Calves	13,600	85
Beef Cows	(D)	(D)
Milk Cows	(D)	(D)

Crops - 2012 Acreage, Yield, & Production

	Planted Acres	Harvested Acres	Yield per Acre	Production	Rank in State
	(acres)	(acres)	(bu/acre)	(1,000 bu.)	
Corn for Grain	62,500	59,300	92.6	5,490	90
Soybeans	55,800	55,500	41.7	2,315	86
Oats	1,500	590	66.3	39	18
	(acres)	(acres)	(tons/acre)	(tons)	
Alfalfa Hay	(NA)	(D)	(D)	(D)	(D)
Other Hay	(NA)	(D)	(D)	(D)	(D)

WARREN COUNTY

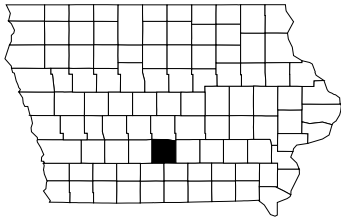

Census of Agriculture - 2007

Total Land in Farms (acres)	241,647	Market Value of:	
Number of Farms	1,189	All Farm Products (\$1,000)	75,158
Average Farm Size (acres)	203	All Crops (\$1,000)	55,468
Average Age of Farmers	57.6	All Livestock (\$1,000)	19,690
Hogs & Pigs Inventory (head)	31,041	Production Expenses (\$1,000)	55,576

Cattle - January 1, 2013

	Number of Head	Rank in State
All Cattle & Calves	25,000	60
Beef Cows	(D)	(D)
Milk Cows	(D)	(D)

Crops - 2012 Acreage, Yield, & Production

	Planted Acres	Harvested Acres	Yield per Acre	Production	Rank in State
	(acres)	(acres)	(bu/acre)	(1,000 bu.)	
Corn for Grain	71,000	68,300	103.5	7,072	88
Soybeans	66,300	66,000	42.8	2,825	80
Oats	(D)	(D)	(D)	(D)	(D)
	(acres)	(acres)	(tons/acre)	(tons)	
Alfalfa Hay	(NA)	16,300	1.90	30,600	19
Other Hay	(NA)	(D)	(D)	(D)	(D)

WASHINGTON COUNTY

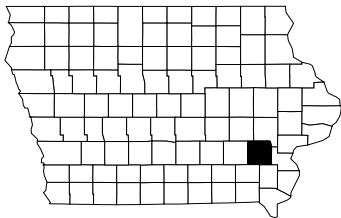

Census of Agriculture - 2007

Total Land in Farms (acres)	325,836	Market Value of:	
Number of Farms	1,257	All Farm Products (\$1,000)	269,101
Average Farm Size (acres)	259	All Crops (\$1,000)	95,624
Average Age of Farmers	55.0	All Livestock (\$1,000)	173,477
Hogs & Pigs Inventory (head)	593,631	Production Expenses (\$1,000)	209,848

Cattle - January 1, 2013

	Number of Head	Rank in State
All Cattle & Calves	29,000	49T
Beef Cows	14,500	16
Milk Cows	800	32T

Crops - 2012 Acreage, Yield, & Production

	Planted Acres	Harvested Acres	Yield per Acre	Production	Rank in State
	(acres)	(acres)	(bu/acre)	(1,000 bu.)	
Corn for Grain	128,500	125,000	132.1	16,514	61
Soybeans	88,900	88,500	51.0	4,514	36
Oats	1,300	540	58.0	31	23
	(acres)	(acres)	(tons/acre)	(tons)	
Alfalfa Hay	(NA)	8,230	3.85	31,800	15T
Other Hay	(NA)	(D)	(D)	(D)	(D)

WAYNE COUNTY

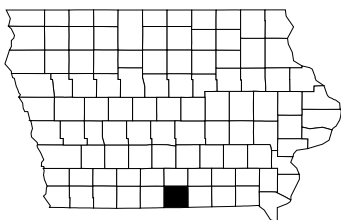

Census of Agriculture - 2007

Total Land in Farms (acres)	273,212	Market Value of:	
Number of Farms	814	All Farm Products (\$1,000)	55,824
Average Farm Size (acres)	336	All Crops (\$1,000)	39,116
Average Age of Farmers	58.5	All Livestock (\$1,000)	16,709
Hogs & Pigs Inventory (head)	(D)	Production Expenses (\$1,000)	42,059

Cattle - January 1, 2013

	Number of Head	Rank in State
All Cattle & Calves	30,000	46T
Beef Cows	17,400	8
Milk Cows	300	50T

Crops - 2012 Acreage, Yield, & Production

	Planted Acres	Harvested Acres	Yield per Acre	Production	Rank in State
	(acres)	(acres)	(bu/acre)	(1,000 bu.)	
Corn for Grain	58,500	55,900	55.7	3,113	93
Soybeans	70,100	69,700	27.8	1,938	90
Oats	(D)	(D)	(D)	(D)	(D)
	(acres)	(acres)	(tons/acre)	(tons)	
Alfalfa Hay	(NA)	12,600	2.45	30,800	18
Other Hay	(NA)	17,200	1.50	26,100	3

WEBSTER COUNTY

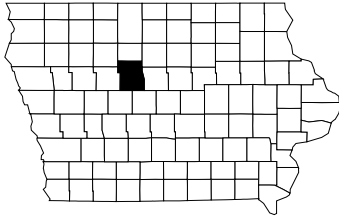

Census of Agriculture - 2007

Total Land in Farms (acres)	453,930	Market Value of:	
Number of Farms	1,103	All Farm Products (\$1,000)	270,748
Average Farm Size (acres)	412	All Crops (\$1,000)	191,433
Average Age of Farmers	59.3	All Livestock (\$1,000)	79,315
Hogs & Pigs Inventory (head)	163,750	Production Expenses (\$1,000)	181,823

Cattle - January 1, 2013

	Number of Head	Rank in State
All Cattle & Calves	11,000	92
Beef Cows	3,600	61
Milk Cows	200	54T

Crops - 2012 Acreage, Yield, & Production

	Planted Acres	Harvested Acres	Yield per Acre	Production	Rank in State
	(acres)	(acres)	(bu/acre)	(1,000 bu.)	
Corn for Grain	228,500	224,500	149.2	33,505	2
Soybeans	133,000	132,400	46.2	6,117	17
Oats	(D)	(D)	(D)	(D)	(D)
	(acres)	(acres)	(tons/acre)	(tons)	
Alfalfa Hay	(NA)	1,880	2.30	4,360	47
Other Hay	(NA)	650	1.65	1,070	19

WINNEBAGO COUNTY

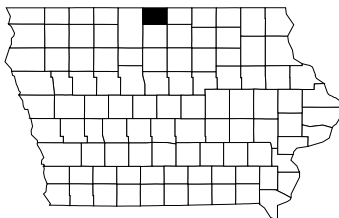

Census of Agriculture - 2007

Total Land in Farms (acres)	251,523	Market Value of:	
Number of Farms	679	All Farm Products (\$1,000)	174,724
Average Farm Size (acres)	370	All Crops (\$1,000)	102,962
Average Age of Farmers	55.6	All Livestock (\$1,000)	71,762
Hogs & Pigs Inventory (head)	137,985	Production Expenses (\$1,000)	133,484

Cattle - January 1, 2013

	Number of Head	Rank in State
All Cattle & Calves	12,200	91
Beef Cows	2,000	71T
Milk Cows	(D)	(D)

Crops - 2012 Acreage, Yield, & Production

	Planted Acres	Harvested Acres	Yield per Acre	Production	Rank in State
	(acres)	(acres)	(bu/acre)	(1,000 bu.)	
Corn for Grain	133,000	130,500	161.1	21,029	42
Soybeans	77,500	77,000	47.2	3,634	60
Oats	(D)	(D)	(D)	(D)	(D)
	(acres)	(acres)	(tons/acre)	(tons)	
Alfalfa Hay	(NA)	(D)	(D)	(D)	(D)
Other Hay	(NA)	(D)	(D)	(D)	(D)

WINNESHIEK COUNTY

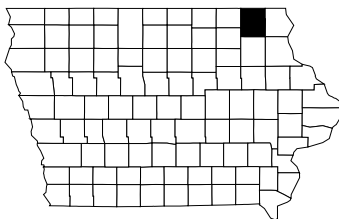

Census of Agriculture - 2007

Total Land in Farms (acres)	313,762	Market Value of:	
Number of Farms	1,418	All Farm Products (\$1,000)	199,717
Average Farm Size (acres)	221	All Crops (\$1,000)	71,391
Average Age of Farmers	55.3	All Livestock (\$1,000)	128,326
Hogs & Pigs Inventory (head)	102,163	Production Expenses (\$1,000)	162,245

Cattle - January 1, 2013

	Number of Head	Rank in State
All Cattle & Calves	68,000	12
Beef Cows	12,500	22
Milk Cows	13,800	4

Crops - 2012 Acreage, Yield, & Production

	Planted Acres	Harvested Acres	Yield per Acre	Production	Rank in State
	(acres)	(acres)	(bu/acre)	(1,000 bu.)	
Corn for Grain	172,500	154,900	140.6	21,783	40
Soybeans	61,500	61,200	44.4	2,717	82
Oats	5,900	4,420	67.0	296	1
	(acres)	(acres)	(tons/acre)	(tons)	
Alfalfa Hay	(NA)	20,600	3.40	69,900	4
Other Hay	(NA)	(D)	(D)	(D)	(D)

WOODBURY COUNTY

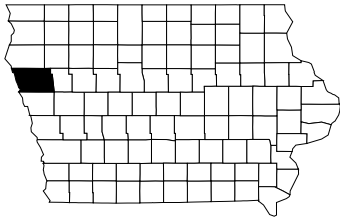

Census of Agriculture - 2007

Total Land in Farms (acres)	445,554	Market Value of:	
Number of Farms	1,149	All Farm Products (\$1,000)	244,578
Average Farm Size (acres)	388	All Crops (\$1,000)	140,510
Average Age of Farmers	56.6	All Livestock (\$1,000)	104,068
Hogs & Pigs Inventory (head)	83,003	Production Expenses (\$1,000)	184,416

Cattle - January 1, 2013

	Number of Head	Rank in State
All Cattle & Calves	63,000	16
Beef Cows	(D)	(D)
Milk Cows	(D)	(D)

Crops - 2012 Acreage, Yield, & Production

	Planted Acres	Harvested Acres	Yield per Acre	Production	Rank in State
	(acres)	(acres)	(bu/acre)	(1,000 bu.)	
Corn for Grain	233,500	224,000	134.8	30,190	9
Soybeans	157,000	156,400	41.9	6,553	9
Oats	(D)	(D)	(D)	(D)	(D)
	(acres)	(acres)	(tons/acre)	(tons)	
Alfalfa Hay	(NA)	7,790	3.45	26,800	24
Other Hay	(NA)	(D)	(D)	(D)	(D)

WORTH COUNTY

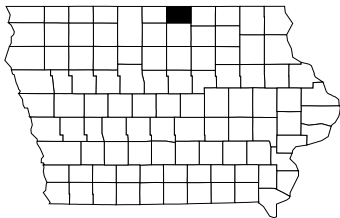

Census of Agriculture - 2007

Total Land in Farms (acres)	231,605	Market Value of:	
Number of Farms	683	All Farm Products (\$1,000)	105,030
Average Farm Size (acres)	339	All Crops (\$1,000)	90,635
Average Age of Farmers	55.9	All Livestock (\$1,000)	14,395
Hogs & Pigs Inventory (head)	34,291	Production Expenses (\$1,000)	75,713

Cattle - January 1, 2013

	Number of Head	Rank in State
All Cattle & Calves	6,600	99
Beef Cows	2,100	70
Milk Cows	200	54T

Crops - 2012 Acreage, Yield, & Production

	Planted Acres	Harvested Acres	Yield per Acre	Production	Rank in State
	(acres)	(acres)	(bu/acre)	(1,000 bu.)	
Corn for Grain	128,000	125,200	143.1	17,918	58
Soybeans	75,000	74,600	45.1	3,365	68
Oats	(D)	(D)	(D)	(D)	(D)
	(acres)	(acres)	(tons/acre)	(tons)	
Alfalfa Hay	(NA)	(D)	(D)	(D)	(D)
Other Hay	(NA)	(D)	(D)	(D)	(D)

WRIGHT COUNTY

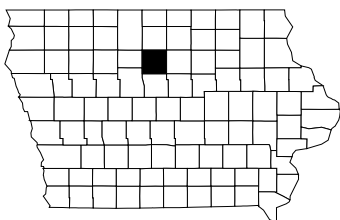

Census of Agriculture - 2007

Total Land in Farms (acres)	327,728	Market Value of:	
Number of Farms	771	All Farm Products (\$1,000)	405,903
Average Farm Size (acres)	425	All Crops (\$1,000)	141,357
Average Age of Farmers	59.8	All Livestock (\$1,000)	264,545
Hogs & Pigs Inventory (head)	576,113	Production Expenses (\$1,000)	294,323

Cattle - January 1, 2013

	Number of Head	Rank in State
All Cattle & Calves	9,300	94
Beef Cows	1,600	73
Milk Cows	(D)	(D)

Crops - 2012 Acreage, Yield, & Production

	Planted Acres	Harvested Acres	Yield per Acre	Production	Rank in State
	(acres)	(acres)	(bu/acre)	(1,000 bu.)	
Corn for Grain	190,500	187,400	153.7	28,799	12
Soybeans	123,000	122,400	44.9	5,496	24
Oats	(D)	(D)	(D)	(D)	(D)
	(acres)	(acres)	(tons/acre)	(tons)	
Alfalfa Hay	(NA)	970	2.70	2,600	48
Other Hay	(NA)	(D)	(D)	(D)	(D)

AGRICULTURE RELATED INTERNET ADDRESSES

USDA

NATIONAL AGRICULTURAL STATISTICS SERVICE

IOWA FIELD OFFICE

Home Page <http://www.nass.usda.gov/ia>

Email nass-ia@nass.usda.gov

IOWA DEPARTMENT OF AGRICULTURE AND LAND STEWARDSHIP (IDALS)

Home Page <http://www.iowaagriculture.gov>

Climatology Bureau <http://www.iowaagriculture.gov/climatology.asp>

IOWA FARM BUREAU

Home Page <http://www.iowafarmbureau.com>

IOWA STATE UNIVERSITY

Extension Service <http://www.extension.iastate.edu>

Regional Economics & Community
Analysis Program <http://www.recap.iastate.edu>

UNITED STATES DEPARTMENT OF AGRICULTURE (USDA)

Home Page <http://www.usda.gov>

USDA - ECONOMIC RESEARCH SERVICE

Home Page <http://www.ers.usda.gov>

USDA - NATIONAL AGRICULTURAL STATISTICS SERVICE (NASS)

Home Page <http://www.nass.usda.gov>

Information http://www.nass.usda.gov/About_NASS/index.asp

Census of Agriculture www.agcensus.usda.gov

(Data for 1992, 1997, 2002, and 2007)

Publications <http://www.nass.usda.gov/Publications/index.asp>

Quick Stats http://www.nass.usda.gov/Data_and_Statistics/index.asp

USDA - NATIONAL AGRICULTURAL LIBRARY

Home Page <http://www.nal.usda.gov>

USDA - WORLD AGRICULTURAL OUTLOOK BOARD

Home Page <http://www.usda.gov/oce/commodity>

U.S. CENSUS BUREAU

Home Page <http://www.census.gov>