

Iowa is divided into agricultural statistics districts for convenience in compiling and presenting statistical information on crops and livestock. These nine districts are outlined on the above map. The districts are designated as follows: Northwest (NW), West Central (WC), Southwest (SW), North Central (NC), Central (C), South Central (SC), Northeast (NE), East Central (EC), and Southeast (SE). In this bulletin, tables with statistical information by county have the counties grouped alphabetically within each district. Totals and averages are shown for each district.

Following is an alphabetical list of counties showing the crop reporting district in which each county is located:

| | | | |
|----------------------|--------------------|---------------------|----------------------|
| Adair -----SW | Davis----- SE | Jefferson----- SE | Pocahontas ----- NW |
| Adams-----SW | Decatur ----- SC | Johnson-----EC | Polk----- C |
| Allamakee ----- NE | Delaware-----NE | Jones -----EC | Pottawattamie-----SW |
| Appanoose-----SC | Des Moines----- SE | Keokuk ----- SE | Poweshiek ----- C |
| Audubon ----- WC | Dickinson -----NW | Kossuth----- NC | Ringgold-----SC |
| Benton ----- EC | Dubuque ----- NE | Lee ----- SE | Sac ----- WC |
| Black Hawk ----- NE | Emmet-----NW | Linn ----- EC | Scott -----EC |
| Boone ----- C | Fayette-----NE | Louisa----- SE | Shelby----- WC |
| Bremer ----- NE | Floyd-----NC | Lucas----- SC | Sioux ----- NW |
| Buchanan ----- NE | Franklin -----NC | Lyon -----NW | Story----- C |
| Buena Vista ----- NW | Fremont ----- SW | Madison ----- SC | Tama ----- C |
| Butler----- NC | Greene----- WC | Mahaska----- SE | Taylor -----SW |
| Calhoun ----- WC | Grundy ----- C | Marion----- SC | Union-----SC |
| Carroll----- WC | Guthrie ----- WC | Marshall -----C | Van Buren ----- SE |
| Cass-----SW | Hamilton ----- C | Mills ----- SW | Wapello----- SE |
| Cedar ----- EC | Hancock-----NC | Mitchell----- NC | Warren -----SC |
| Cerro Gordo----- NC | Hardin ----- C | Monona----- WC | Washington ----- SE |
| Cherokee----- NW | Harrison ----- WC | Monroe ----- SC | Wayne -----SC |
| Chickasaw ----- NE | Henry ----- SE | Montgomery ----- SW | Webster ----- C |
| Clarke ----- SC | Howard----- NE | Muscatine ----- EC | Winnebago ----- NC |
| Clay----- NW | Humboldt -----NC | O'Brien -----NW | Winneschiek----- NE |
| Clayton----- NE | Ida----- WC | Osceola -----NW | Woodbury ----- WC |
| Clinton ----- EC | Iowa----- EC | Page----- SW | Worth ----- NC |
| Crawford----- WC | Jackson ----- EC | Palo Alto -----NW | Wright----- NC |
| Dallas----- C | Jasper ----- C | Plymouth-----NW | |

2012 IOWA AGRICULTURAL STATISTICS



Compiled by

USDA-National Agricultural Statistics Service

Iowa Field Office

Greg Thessen, Director

Nick Schauer, Deputy Director

210 Walnut, Suite 833

Des Moines, Iowa 50309-2195

(515) 284-4340

Issued cooperatively by

U.S. DEPARTMENT OF AGRICULTURE

National Agricultural Statistics Service

Dr. Cynthia Clark, Administrator

Washington, D.C. 20250

and

IOWA FARM BUREAU

Denny Presnall, Executive Director

West Des Moines, IA 50266

August 2012

Price \$11.00

Message from the Director National Agricultural Statistics Service Iowa Field Office

The USDA's National Agricultural Statistics Service, Iowa Field Office is pleased to collaborate with the Iowa Farm Bureau to provide you the latest edition of the *Iowa Agricultural Statistics**. This statistical profile of Iowa's agriculture not only includes state level information but also includes information for every Iowa county.

Enclosed you will find many interesting statistics about Iowa's vibrant and dynamic agricultural industry. I would like to highlight the fact that in the 2011 ranking of states, Iowa ranked number one in:

- Corn Production
- Soybean Production
- Hogs & Pigs inventory & value
- Commercial hog slaughter
- Pig Crop
- Egg production
- Capacity of on-farm grain storage
- Harvested acreage of principal crops
- Value of Field and Miscellaneous crops
- Value of exports for feed grains, soybeans, and their related products
- Value of exports for live animals and meat

Iowa is ranked number two in:

- Red meat production
- Cash Receipts from Marketings
- Principal crops total value
- Capacity of commercial grain facilities

Publication and dissemination of these and other agricultural statistics is only possible with the support of the entire agricultural industry. I want to thank the Iowa farmers who completed their questionnaires on inventories and production, the buyers and processors who graciously provided data on their inventories and purchases, as well as all those who supplied analyses that made the *Iowa Agricultural Statistics* possible. It is only with your assistance that NASS is able to complete its mission of providing timely, accurate, and useful statistics in service to U.S. agriculture.

Thank you for your support and interest in Iowa agriculture. The Iowa Field Office staff is dedicated to meeting the agricultural data needs of all users. Please contact us anytime with your questions, comments, and requests for information.



Greg A. Thessen, Director

*Public funds are not used in the publishing of this book. The proceeds from the sale of this publication are used to cover its production and printing.

Table of Contents

| | |
|--|----|
| Title Page | 1 |
| Message from Farm Bureau | 2 |
| Message from NASS Iowa Field Office Director | 3 |
| Table of Contents | 4 |
| Iowa Agricultural Overview | 6 |
| Monthly and Annual Precipitation | 8 |
| Monthly and Annual Temperature | 9 |
| Farms, Number and Average Size | 10 |

Crops

| | |
|---|----|
| Crop Summary: State and U.S. | 11 |
| State Rankings: Harvested Crops and Production | |
| Iowa and Ten Leading States | 12 |
| Record Highs and Lows: | |
| Acres, Yield, and Production | 13 |
| Grain Storage Capacity & Grain Marketings | 14 |
| Corn | |
| Production map and graphs | 15 |
| County Estimates | 16 |
| Seasonal Progress charts | 18 |
| Stocks | 19 |
| Supply and Disappearance | 20 |
| Objective Yield Data | 21 |
| Prices | 22 |
| Biotech Varieties | 23 |
| Silage County Estimates | 24 |
| Soybeans | |
| Production map and graphs | 25 |
| County Estimates | 26 |
| Seasonal Progress charts | 28 |
| Stocks | 29 |
| Supply and Disappearance | 30 |
| Objective Yield Data | 31 |
| Prices | 32 |
| Biotech Varieties | 33 |
| Oats | |
| Production map and graphs | 34 |
| County Estimates | 35 |
| Prices | 37 |
| Hay | |
| All Hay & Alfalfa Hay maps | 38 |
| Alfalfa Hay County Estimates | 39 |
| Other Hay County Estimates | 41 |
| Alfalfa Hay Prices | 43 |
| All Hay County Prices | 44 |
| Fertilizer Tonnage Distribution | 45 |

Livestock

State Rankings: Livestock

| | |
|--|----|
| Iowa and Ten Leading States | 46 |
| Record Highs & Lows: Livestock Inventory | 47 |
| Livestock Inventory by Species | 48 |
| Commercial Red Meat Production | 49 |

Cattle

| | |
|--|----|
| Inventory, January 1 | 50 |
| Inventory and Value | 52 |
| Annual Production, Disposition, Income, & Prices | 53 |
| Estimated Returns | 54 |
| Cattle Slaughter | 55 |
| Feedlots and Marketings | 56 |
| Cattle on Feed Inventory < 1,000 Head | 56 |
| Cattle on Feed Inventory > 1,000 Head | 57 |
| Cattle Inventory Graphs | 58 |
| Fed Cattle Marketings | 59 |
| Milk Cows Inventory and Production | 61 |
| Milk Production and Disposition | 62 |
| Cash Receipts and Income | 62 |
| Dairy Manufactured Products by Month | 63 |

Hogs & Pigs

| | |
|--|----|
| Inventory | 64 |
| Market & Breeding Inventory | 65 |
| Pig Crop, Spring and Fall | 66 |
| Annual Production, Disposition, Income, & Prices | 67 |
| Estimated Returns | 68 |
| Slaughter | 69 |

Sheep

| | |
|---|----|
| Inventory and Value | 70 |
| Supply, Disposition, & Prices | 71 |
| Production & Income: Sheep and Wool | 72 |
| Slaughter | 73 |

Poultry

| | |
|--|----|
| Chickens Inventory & Rate of Lay | 74 |
| All Layers Inventory | 75 |
| Production, Disposition, Income, & Hatch | 76 |

| | |
|------------------------|----|
| Honey Production | 77 |
|------------------------|----|

Economics

| | |
|---|----|
| Value Added to the Economy | 78 |
| Farm Expenditures | 79 |
| Cash Rent Maps | 80 |
| Cash Rent County Estimates | 81 |
| Farmland Value Map | 82 |
| Land Value Graphs | 83 |
| Prices Paid by Farmers for Production Items | 84 |
| Estimated Crop Production Costs | 85 |
| Farm Custom Rates | 86 |
| Labor & Wage Rates | 88 |



County Information

| | |
|---|-----|
| County Information | 89 |
| Adair - Adams - Allamakee | 90 |
| Appanoose - Audubon - Benton | 91 |
| Black Hawk - Boone - Bremer | 92 |
| Buchanan - Buena Vista - Butler | 93 |
| Calhoun - Carroll - Cass | 94 |
| Cedar - Cerro Gordo - Cherokee | 95 |
| Chickasaw - Clarke - Clay | 96 |
| Clayton - Clinton - Crawford | 97 |
| Dallas - Davis - Decatur | 98 |
| Delaware - Des Moines - Dickinson | 99 |
| Dubuque - Emmet - Fayette | 100 |
| Floyd - Franklin - Fremont | 101 |
| Greene - Grundy - Guthrie | 102 |
| Hamilton - Hancock - Hardin | 103 |
| Harrison - Henry - Howard | 104 |
| Humboldt - Ida - Iowa | 105 |
| Jackson - Jasper - Jefferson | 106 |
| Johnson - Jones - Keokuk | 107 |
| Kossuth - Lee - Linn | 108 |
| Louisa - Lucas - Lyon | 109 |
| Madison - Mahaska - Marion | 110 |
| Marshall - Mills - Mitchell | 111 |
| Monona - Monroe - Montgomery | 112 |
| Muscatine - O'Brien - Osceola | 113 |
| Page - Palo Alto - Plymouth | 114 |
| Pocahontas - Polk - Pottawattamie | 115 |
| Poweshiek - Ringgold - Sac | 116 |
| Scott - Shelby - Sioux | 117 |
| Story - Tama - Taylor | 118 |
| Union - Van Buren - Wapello | 119 |
| Warren - Washington - Wayne | 120 |
| Webster - Winnebago - Winneshiek | 121 |
| Woodbury - Worth - Wright | 122 |



Much of the data used to calculate statistics published by the National Agricultural Statistics Service is collected by a part-time staff of telephone and field enumerators. This enumerator staff is employed by the National Association of State Departments of Agriculture (NASDA) and serves as contract workers for the USDA. The Iowa Field Office thanks the Iowa enumerators for their contribution and dedication in providing Iowa with the highest quality agricultural information possible.

2011 Iowa Agricultural Overview

Crops and Weather Summary

The 2011 crop season began with very changeable weather followed by cold, damp conditions. The weather permitted a total of 9.5 days suitable for fieldwork during April. By the end of the month, only 3 percent of corn had been planted, well below 61 percent in 2010. Oats were 72 percent planted and 25 percent emerged, both below the previous year's percentages but near the five year average.

May began with cool, wet weather that kept farmers out of the field. The month ended with rain and warmer than usual weather that helped advance crop progress. The corn crop was 90 percent emerged by the end of May, while oats were completely emerged. Soybeans were 87 percent planted and 52 percent emerged. Alfalfa first cutting was 6 percent complete; well behind the average 23 percent.

Rainfall was frequent throughout June and permitted only 14 days suitable for fieldwork throughout the month. By the end of the month, topsoil moisture rated 63 percent adequate with subsoil moisture rated 64 percent adequate. Oats just began to turn color, with 76 percent of oats headed. Completion of first cutting of alfalfa, at 79 percent, was slightly ahead of the previous year's 77 percent but behind the normal 83 percent.

Farmers endured dry, humid and hot conditions throughout July, but adequate moisture levels helped crops come through the extremes. Flooded acreage along the Missouri River stabilized in many areas. July ended with 72 percent of the topsoil moisture rated adequate. Three-quarters of the corn crop is silking, behind last year's 82 percent but ahead of the average 65 percent. Seventy-nine percent of the soybean crop bloomed, slightly ahead of the five year average 78 percent. Second cutting of alfalfa was 79 percent complete 11 points ahead of 2010 and 9 points ahead of normal. Oat harvest had reached 43 percent, behind the previous year's 54 percent but ahead of the normal 38 percent. Corn and soybeans conditions rated 80 percent good to excellent.

August received timely rainfall and normal temperatures. Southwest Iowa received the heaviest rainfall while southeast Iowa reported less than an inch of rain since the end of June. Missouri River flood waters receded and allowed recovery efforts to begin for some affected producers. Corn and soybeans continued to progress quickly during the month of August.

By the end of August, 92 percent of the corn had entered dough stage and 70 percent of the crop was at or beyond the dent stage, 20 percentage points ahead of the normal. Four percent had reached maturity, behind the previous year's 10 percent and the normal 5 percent. Nearly all the soybean crop had pods set and 4 percent had turned color, trailing 2010's 15 percent and the five-year average 11 percent. The third cutting of alfalfa hay was 71 percent complete, ahead of the normal 60 percent.

Iowa enjoyed two statewide showers early in September and remained dry for the remainder of the month. Cool and cloudy weather slowed the drying of the crops. Temperatures fluctuated between low eighties during the day to freezing temperatures overnight in some areas. By the end of September, 80 percent of corn acres had reached maturity with 5 percent harvested. Soybeans had turned color in 94 percent of the crop. Leaves were dropping in over half of Iowa's soybean field's, but still lagged 6 days behind normal. Soybean acres harvested increased to 3 percent complete, behind 2010's 7 percent. Alfalfa third cutting advanced to 96 percent complete.

Dry and windy weather throughout the state created ideal harvesting conditions during October. Precipitation averaged less than an inch statewide and windy conditions resulted in numerous field fires. The month ended with temperatures that averaged 1.3 degrees above normal. By the end of October, corn was 87 percent harvested, 5 days behind 2010 but 19 days ahead of the five-year average. Soybean harvest advanced to 98 percent complete, slightly behind 2010 but 2 weeks ahead of the normal pace.

November began with above normal temperatures. Fall tillage and fertilizer applications continued. Some farmers delayed anhydrous applications due to concerns of the dry conditions prevented sealing and caused nitrogen losses. A blanket of snow covered Iowa mid November. Days of dry weather followed helping farmers complete fertilizer applications and tillage. Most harvest and fall field work was completed by the end of the month. Grain movement was slow by the end of the month, with only 20 percent of the State seeing moderate to heavy grain movement from farm to elevator. Hay supplies were considered adequate to surplus across 76 percent of Iowa with only 10 percent considered to be in poor condition.

Livestock Summary

Iowa's cattle and hog producers received \$10.1 billion in cash receipts during 2011, a 22 percent increase from receipts in 2010. Cattle accounted for \$3.41 billion of the cash receipts and hog sales totaled \$6.70 billion.

Iowa producers had 3.90 million **cattle and calves** on farms January 1, 2012, unchanged from January 1, 2011. Cows that had calved totaled 1.10 million head, up 5 percent from a year earlier. Of this total, 895,000 head were beef cows and 205,000 head were milk cows.

Heifers weighing 500 pounds and over were at 920,000 head, down 7 percent from the year earlier. Of this total, 140,000 head were beef cow replacements, up 17 percent; 140,000 head were milk cow replacements, up 8 percent from 2011; and all other heifers numbered 640,000 head.

Steers weighing 500 pounds or more were down 4 percent at 1.30 million head. Bulls 500 pounds and over included 60,000 head, unchanged from January 1, 2011. Calves weighing under 500 pounds totaled 520,000 head, up 16 percent.

Iowa continued to rank number one in **hog** inventory in the United States. Hogs and pigs on hand December 1, 2011, totaled 20.0 million head, 30 percent of the nation's hogs.

Iowa's pork producers farrowed 1.93 million sows from December 2010 through November 2011, up 2 percent from the previous year. The average pigs saved per litter was 10.2, resulting in a pig crop of 19.74 million.

Sheep and lambs totaled 195,000 head on January 1, 2012, down 2 percent from a year ago. An estimated 155,000 lambs were born during 2011, down 3 percent.

Iowa **milk production** totaled 4.35 billion pounds of milk during 2011, down fractionally from 2010. Milk cows on hand averaged 204,000 head, down 3 percent from 2010. The annual average milk produced per cow was 21,309 pounds, up 3 percent from the previous year.

Slaughter plants in Iowa produced 6.59 billion pounds of red meat (beef, veal, pork, and mutton) during 2011, increasing almost half of a percent from 2010.

Prices Summary

All milk prices averaged \$20.50 per hundredweight in 2011, up 24 percent from \$16.50 in 2010. Prices averaged from a high of \$22.60 in August to a low of \$16.80 in January.

The 2010-2011 marketing year average price received for **corn** was \$5.23 per bushel. The **market year** began with a low of \$4.01 per bushel in September and climbed to a high of \$6.84 per bushel in August. The average monthly prices for the 2011 **calendar year** ranged from a high of \$6.84 per bushel in August to a low of \$5.07 in January.

The 2010-2011 marketing year average price for **soybeans** was \$11.20 per bushel. The **marketing year** began with \$9.87 per bushel in September and increased to a high of \$13.50 per bushel in August. The average monthly prices for the 2011 **calendar year** ranged from a high of \$13.50 per bushel in August to a low of \$11.30 in December.

The 2010-2011 marketing year average price for **oats** was \$2.43 per bushel. The **marketing year** began with \$2.27 per bushel in July and ended with \$3.72 per bushel in June. The average monthly prices for the 2011 **calendar year** ranged from a high of \$3.76 per bushel in January and April to a low of \$2.95 in February.

The 2010-2011 marketing year average price for **all hay** was \$107 per ton. Average monthly prices for the 2011 **calendar year** ranged from a high of \$135 per ton in December to a low of \$105 in January.

Iowa Precipitation, 2011 Average, Departure From Normal, and Normal Precipitation, By District

| District | Jan | Feb | Mar | Apr | May | Jun | Jul | Aug | Sep | Oct | Nov | Dec | Annual |
|--|-------|-------|-------|-------|-------|-------|-------|-------|-------|-------|-------|------|--------|
| <u>AVERAGE PRECIPITATION (INCHES)</u> | | | | | | | | | | | | | |
| Northwest | 1.08 | 1.30 | 0.86 | 3.25 | 5.30 | 5.87 | 3.47 | 1.86 | 0.86 | 0.30 | 0.13 | 1.08 | 25.36 |
| N Central | 0.90 | 1.36 | 1.93 | 4.19 | 4.39 | 5.14 | 3.74 | 1.94 | 1.69 | 0.90 | 0.64 | 1.53 | 28.35 |
| Northeast | 0.78 | 1.99 | 2.55 | 4.21 | 3.47 | 4.00 | 6.49 | 3.29 | 2.85 | 1.38 | 2.35 | 2.40 | 35.76 |
| W Central | 1.20 | 0.80 | 0.74 | 3.34 | 5.12 | 5.70 | 2.84 | 3.35 | 1.10 | 0.26 | 0.84 | 1.39 | 26.68 |
| Central | 0.75 | 1.20 | 1.57 | 4.09 | 4.88 | 5.63 | 3.10 | 2.26 | 2.00 | 0.95 | 2.44 | 2.33 | 31.20 |
| E Central | 0.67 | 2.00 | 2.10 | 4.16 | 4.19 | 4.93 | 4.80 | 2.77 | 2.57 | 1.24 | 3.38 | 2.64 | 35.45 |
| Southwest | 0.99 | 0.86 | 0.99 | 3.95 | 4.95 | 5.52 | 2.26 | 7.63 | 1.06 | 0.38 | 2.54 | 2.36 | 33.49 |
| S Central | 0.97 | 1.60 | 1.35 | 4.20 | 7.08 | 8.96 | 1.84 | 4.87 | 0.98 | 0.51 | 3.39 | 2.90 | 38.65 |
| Southeast | 1.03 | 2.41 | 1.78 | 3.74 | 5.94 | 10.63 | 1.18 | 1.39 | 1.51 | 0.96 | 4.16 | 3.05 | 37.78 |
| State | 0.93 | 1.48 | 1.53 | 3.89 | 5.00 | 6.15 | 3.38 | 3.15 | 1.64 | 0.76 | 2.11 | 2.14 | 32.16 |
| <u>DEPARTURE FROM NORMAL PRECIPITATION¹ (INCHES)</u> | | | | | | | | | | | | | |
| Northwest | 0.41 | 0.66 | -1.02 | 0.03 | 1.58 | 1.15 | -0.38 | -1.92 | -2.37 | -1.94 | -1.40 | 0.18 | -5.04 |
| N Central | 0.07 | 0.50 | -0.03 | 0.61 | -0.08 | -0.05 | -0.90 | -2.17 | -1.50 | -1.47 | -1.21 | 0.29 | -5.94 |
| Northeast | -0.24 | 0.89 | 0.58 | 0.51 | -0.92 | -1.10 | 1.82 | -1.34 | -0.50 | -1.20 | 0.07 | 0.91 | -0.50 |
| W Central | 0.42 | -0.02 | -1.37 | -0.09 | 0.63 | 0.79 | -1.42 | -0.54 | -2.06 | -2.15 | -0.79 | 0.30 | -6.29 |
| Central | -0.17 | 0.18 | -0.62 | 0.47 | 0.19 | 0.27 | -1.60 | -2.20 | -1.32 | -1.67 | 0.30 | 1.01 | -5.15 |
| E Central | -0.49 | 0.66 | -0.18 | 0.77 | -0.15 | -0.02 | 0.44 | -1.73 | -0.75 | -1.65 | 0.97 | 0.90 | -1.21 |
| Southwest | 0.18 | -0.18 | -1.24 | 0.49 | -0.27 | 0.39 | -2.48 | 3.82 | -2.35 | -2.23 | 0.60 | 1.12 | -2.14 |
| S Central | 0.08 | 0.36 | -0.94 | 0.55 | 1.96 | 4.02 | -3.14 | 0.58 | -2.84 | -2.34 | 1.13 | 1.52 | 0.93 |
| Southeast | -0.24 | 0.85 | -0.79 | 0.16 | 1.05 | 5.81 | -3.29 | -2.87 | -2.27 | -2.10 | 1.59 | 1.24 | -0.87 |
| State | 0.01 | 0.43 | -0.62 | 0.38 | 0.44 | 1.13 | -1.12 | -1.05 | -1.74 | -1.85 | 0.06 | 0.80 | -3.11 |
| <u>NORMAL PRECIPITATION¹ (INCHES)</u> | | | | | | | | | | | | | |
| Northwest | 0.67 | 0.64 | 1.88 | 3.22 | 3.72 | 4.73 | 3.85 | 3.78 | 3.23 | 2.24 | 1.53 | 0.90 | 30.40 |
| N Central | 0.83 | 0.86 | 1.96 | 3.58 | 4.47 | 5.19 | 4.64 | 4.11 | 3.19 | 2.37 | 1.85 | 1.24 | 34.29 |
| Northeast | 1.02 | 1.10 | 1.97 | 3.70 | 4.39 | 5.10 | 4.67 | 4.63 | 3.35 | 2.58 | 2.28 | 1.49 | 36.26 |
| W Central | 0.78 | 0.82 | 2.11 | 3.43 | 4.49 | 4.91 | 4.26 | 3.89 | 3.16 | 2.41 | 1.63 | 1.09 | 32.97 |
| Central | 0.92 | 1.02 | 2.19 | 3.62 | 4.69 | 5.36 | 4.70 | 4.46 | 3.32 | 2.62 | 2.14 | 1.32 | 36.35 |
| E Central | 1.16 | 1.34 | 2.28 | 3.39 | 4.34 | 4.95 | 4.36 | 4.50 | 3.32 | 2.89 | 2.41 | 1.74 | 36.66 |
| Southwest | 0.81 | 1.04 | 2.23 | 3.46 | 5.22 | 5.13 | 4.74 | 3.81 | 3.41 | 2.61 | 1.94 | 1.24 | 35.63 |
| S Central | 0.89 | 1.24 | 2.29 | 3.65 | 5.12 | 4.94 | 4.98 | 4.29 | 3.82 | 2.85 | 2.26 | 1.38 | 37.72 |
| Southeast | 1.27 | 1.56 | 2.57 | 3.58 | 4.89 | 4.82 | 4.47 | 4.26 | 3.78 | 3.06 | 2.57 | 1.81 | 38.65 |
| State | 0.92 | 1.05 | 2.15 | 3.51 | 4.56 | 5.02 | 4.50 | 4.20 | 3.38 | 2.61 | 2.05 | 1.34 | 35.27 |

¹Normals based upon 1981-2010 period.

Source: State Climatologist, Iowa Department of Agriculture and Land Stewardship

Iowa Temperatures, 2011

Average, Departure From Normal, and Normal Temperatures, By District

| District | Jan | Feb | Mar | Apr | May | Jun | Jul | Aug | Sep | Oct | Nov | Dec | Annual |
|--|------|------|------|------|------|------|------|------|------|------|------|------|--------|
| AVERAGE TEMPERATURES (F) | | | | | | | | | | | | | |
| Northwest | 10.6 | 18.6 | 31.0 | 45.0 | 57.8 | 68.6 | 77.3 | 70.9 | 59.5 | 52.6 | 36.2 | 25.8 | 46.2 |
| N Central | 10.7 | 18.7 | 30.2 | 44.7 | 57.4 | 68.5 | 76.2 | 70.3 | 59.1 | 52.2 | 37.2 | 26.1 | 45.9 |
| Northeast | 13.0 | 19.7 | 31.9 | 45.2 | 57.6 | 68.7 | 76.4 | 70.5 | 59.0 | 52.2 | 38.8 | 28.5 | 46.8 |
| W Central | 13.2 | 21.0 | 34.2 | 46.8 | 59.0 | 69.6 | 77.8 | 71.6 | 59.5 | 53.0 | 37.4 | 26.8 | 47.5 |
| Central | 14.5 | 22.7 | 34.5 | 47.2 | 59.3 | 69.6 | 78.0 | 71.9 | 60.3 | 53.4 | 39.6 | 29.4 | 48.4 |
| E Central | 17.2 | 23.6 | 36.7 | 48.5 | 60.3 | 70.2 | 78.5 | 72.7 | 61.0 | 53.6 | 41.0 | 31.8 | 49.6 |
| Southwest | 17.0 | 24.3 | 37.8 | 49.6 | 60.5 | 71.5 | 80.1 | 73.9 | 61.4 | 54.6 | 40.4 | 29.9 | 50.1 |
| S Central | 17.0 | 24.6 | 37.6 | 49.2 | 60.0 | 70.7 | 79.9 | 73.8 | 61.1 | 54.1 | 40.5 | 30.8 | 49.9 |
| Southeast | 19.1 | 26.3 | 39.4 | 50.4 | 61.2 | 71.0 | 80.7 | 75.7 | 62.9 | 55.7 | 43.0 | 32.8 | 51.5 |
| State | 14.5 | 22.0 | 34.6 | 47.2 | 59.1 | 69.7 | 78.2 | 72.3 | 60.3 | 53.4 | 39.2 | 28.9 | 48.3 |
| DEPARTURE FROM NORMAL TEMPERATURE¹ (F) | | | | | | | | | | | | | |
| Northwest | -5.8 | -2.7 | -2.1 | -2.0 | -1.3 | -0.2 | 4.6 | 0.6 | -2.3 | 3.6 | 2.6 | 6.1 | 0.0 |
| N Central | -4.9 | -1.7 | -2.6 | -1.9 | -1.2 | 0.2 | 4.2 | 0.7 | -2.2 | 3.3 | 3.4 | 6.6 | 0.2 |
| Northeast | -4.0 | -2.1 | -2.2 | -2.4 | -1.2 | 0.2 | 4.2 | 0.3 | -2.9 | 2.6 | 3.3 | 7.2 | 0.1 |
| W Central | -6.2 | -2.9 | -1.5 | -1.8 | -1.2 | -0.3 | 3.9 | 0.0 | -3.6 | 2.5 | 1.6 | 4.5 | -0.5 |
| Central | -4.6 | -1.1 | -1.4 | -1.6 | -0.7 | 0.0 | 4.5 | 0.5 | -2.8 | 2.7 | 3.1 | 6.6 | 0.4 |
| E Central | -3.4 | -1.6 | -0.5 | -1.5 | -0.4 | 0.0 | 4.7 | 0.9 | -2.8 | 1.9 | 2.8 | 7.3 | 0.5 |
| Southwest | -5.4 | -2.6 | -0.6 | -0.8 | -0.9 | 0.5 | 4.9 | 0.8 | -3.4 | 2.2 | 2.0 | 4.5 | 0.0 |
| S Central | -5.3 | -2.0 | -0.6 | -0.9 | -0.6 | 0.5 | 5.3 | 0.8 | -3.1 | 1.8 | 1.8 | 5.1 | 0.1 |
| Southeast | -4.4 | -1.6 | -0.1 | -1.4 | -0.8 | -0.5 | 5.1 | 2.0 | -2.5 | 2.2 | 2.8 | 5.8 | 0.4 |
| State | -4.9 | -2.0 | -1.3 | -1.7 | -1.0 | 0.0 | 4.6 | 0.8 | -2.9 | 2.6 | 2.6 | 6.0 | 0.2 |
| NORMAL TEMPERATURE¹ (F) | | | | | | | | | | | | | |
| Northwest | 16.4 | 21.3 | 33.1 | 47.0 | 59.1 | 68.8 | 72.7 | 70.3 | 61.8 | 49.0 | 33.6 | 19.7 | 46.2 |
| N Central | 15.6 | 20.4 | 32.8 | 46.6 | 58.6 | 68.3 | 72.0 | 69.6 | 61.3 | 48.9 | 33.8 | 19.5 | 45.7 |
| Northeast | 17.0 | 21.8 | 34.1 | 47.6 | 58.8 | 68.5 | 72.2 | 70.2 | 61.9 | 49.6 | 35.5 | 21.3 | 46.7 |
| W Central | 19.4 | 23.9 | 35.7 | 48.6 | 60.2 | 69.9 | 73.9 | 71.6 | 63.1 | 50.5 | 35.8 | 22.3 | 48.0 |
| Central | 19.1 | 23.8 | 35.9 | 48.8 | 60.0 | 69.6 | 73.5 | 71.4 | 63.1 | 50.7 | 36.5 | 22.8 | 48.0 |
| E Central | 20.6 | 25.2 | 37.2 | 50.0 | 60.7 | 70.2 | 73.8 | 71.8 | 63.8 | 51.7 | 38.2 | 24.5 | 49.1 |
| Southwest | 22.4 | 26.9 | 38.4 | 50.4 | 61.4 | 71.0 | 75.2 | 73.1 | 64.8 | 52.4 | 38.4 | 25.4 | 50.1 |
| S Central | 22.3 | 26.6 | 38.2 | 50.1 | 60.6 | 70.2 | 74.6 | 73.0 | 64.2 | 52.3 | 38.7 | 25.7 | 49.8 |
| Southeast | 23.5 | 27.9 | 39.5 | 51.8 | 62.0 | 71.5 | 75.6 | 73.7 | 65.4 | 53.6 | 40.2 | 27.0 | 51.1 |
| State | 19.4 | 24 | 35.9 | 48.9 | 60.1 | 69.7 | 73.6 | 71.5 | 63.2 | 50.8 | 36.6 | 22.9 | 48.1 |

¹Normals based upon 1981-2010 period.

Source: State Climatologist, Iowa Department of Agriculture and Land Stewardship

Number of Iowa Farms and Average Farm Size 1950–2011

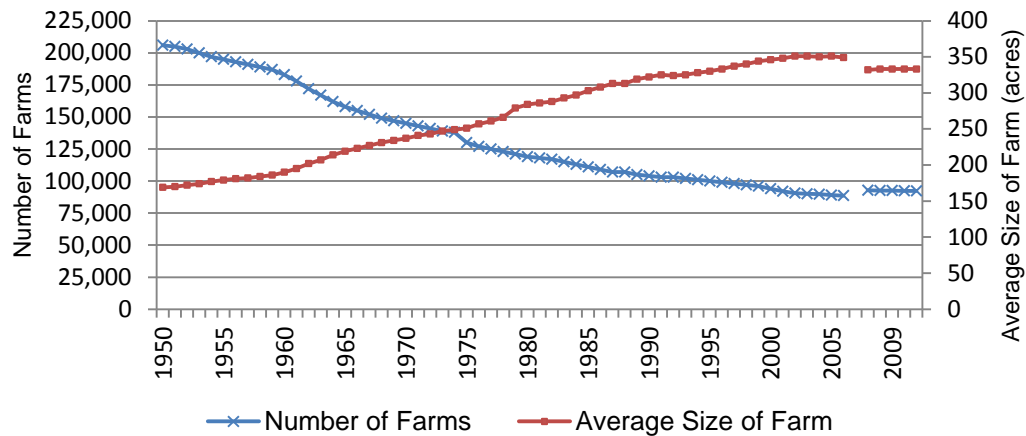

Farms: Number, Average Size, and Land in Farms, Iowa

| Year | Number of Farms (1,000 farms) | Average Size (acres) | Land in Farms (million acres) |
|------|----------------------------------|-------------------------|----------------------------------|
| 2001 | 92 | 348 | 32.0 |
| 2007 | 92.8 | 332 | 30.8 |
| 2008 | 92.6 | 333 | 30.8 |
| 2009 | 92.6 | 333 | 30.8 |
| 2010 | 92.4 | 333 | 30.8 |
| 2011 | 92.3 | 333 | 30.7 |

Farms: Number by Economic Sales Class, Iowa

| Year | \$1,000-\$9,999 | \$10,000-\$99,999 | \$100,000-\$249,999 | \$250,000-\$499,999 | \$500,000 & Over | Total |
|------|-----------------|-------------------|---------------------|---------------------|------------------|--------|
| 2001 | 26,700 | 35,600 | 17,200 | 7,700 | 4,800 | 92,000 |
| 2007 | 30,300 | 28,500 | 14,300 | 9,800 | 9,900 | 92,800 |
| 2008 | 30,200 | 28,500 | 14,100 | 9,800 | 10,000 | 92,600 |
| 2009 | 30,300 | 28,400 | 14,200 | 9,800 | 9,900 | 92,600 |
| 2010 | 30,200 | 28,500 | 14,300 | 9,600 | 9,800 | 92,400 |
| 2011 | 30,000 | 28,400 | 14,400 | 9,500 | 10,000 | 92,300 |

Land in Farms: Number by Economic Sales Class, Iowa

| Year | \$1,000-\$9,999 | \$10,000-\$99,999 | \$100,000-\$249,999 | \$250,000-\$499,999 | \$500,000 & Over | Total |
|---------------------------|-----------------|-------------------|---------------------|---------------------|------------------|--------|
| ----- (1,000 acres) ----- | | | | | | |
| 2001 | 1,700 | 8,000 | 8,600 | 7,600 | 6,100 | 32,000 |
| 2007 | 1,700 | 4,700 | 5,400 | 6,900 | 12,100 | 30,800 |
| 2008 | 1,700 | 4,700 | 5,400 | 6,900 | 12,100 | 30,800 |
| 2009 | 1,600 | 4,800 | 5,400 | 6,900 | 12,100 | 30,800 |
| 2010 | 1,500 | 4,900 | 5,500 | 6,800 | 12,100 | 30,800 |
| 2011 | 1,400 | 4,900 | 5,400 | 6,700 | 12,300 | 30,700 |

The definition of a farm is "any place from which \$1,000 or more of agricultural products were produced and sold, or normally would have been sold, during the year". This definition has remained the same since 1974. Government payments are included in sales. Ranches, institutional farms, experimental and research farms, and Indian Reservations are included as farms. Places with the entire acreage enrolled in the Conservation Reserve Program (CRP), Wetlands Reserve Program (WRP), or other government programs are counted as farms.

The 2007 Census of Agriculture showed a significant increase in the number of farms, and reversed the downward trend that was shown in the annual estimates of Farm Numbers since the 2002 Census of Agriculture. NASS believes some of the increase is due to methodological changes allowing NASS to more accurately count small farms in the 2007 Census. The 2007-2009 farm number estimates reflect adjustments in the number of farms based on estimates produced by the 2007 Census of Agriculture.

Crop Summary: Acres Planted, Harvested, Yield and Production, Iowa and U.S.

| Crop Year | Iowa | | | | United States | | | |
|------------------------|---------------|------------------|-------------|-----------------|---------------|--------------------|-------------|-----------------|
| | Acreage | | Yield | Production | Acreage | | Yield | Production |
| Planted | Harvested | Planted | | | Harvested | | | |
| CORN | (1,000 acres) | (1,000 acres) | (bu/acre) | (1,000 bushels) | (1,000 acres) | (1,000 acres) | (bu/acre) | (1,000 bushels) |
| 2001 | 11,700 | 11,630 | -- | -- | 75,702 | 74,910 | -- | -- |
| 2007 | 14,200 | 14,150 | -- | -- | 93,527 | 92,580 | -- | -- |
| 2008 | 13,300 | 13,000 | -- | -- | 85,982 | 84,535 | -- | -- |
| 2009 | 13,600 | 13,520 | -- | -- | 86,382 | 85,095 | -- | -- |
| 2010 | 13,400 | 13,290 | -- | -- | 88,192 | 87,013 | -- | -- |
| 2011 | 14,100 | 13,900 | -- | -- | 91,921 | 89,909 | -- | -- |
| CORN FOR GRAIN | (1,000 acres) | (1,000 acres) | (bu/acre) | (1,000 bushels) | (1,000 acres) | (1,000 acres) | (bu/acre) | (1,000 bushels) |
| 2001 | -- | 11,400 | 146.0 | 1,664,400 | -- | 68,768 | 138.2 | 9,502,580 |
| 2007 | -- | 13,900 | 171.0 | 2,376,900 | -- | 86,520 | 150.7 | 13,037,875 |
| 2008 | -- | 12,800 | 171.0 | 2,188,800 | -- | 78,570 | 153.9 | 12,091,648 |
| 2009 | -- | 13,300 | 182.0 | 2,420,600 | -- | 79,490 | 164.7 | 13,091,862 |
| 2010 | -- | 13,050 | 165.0 | 2,153,250 | -- | 81,446 | 152.8 | 12,446,865 |
| 2011 | -- | 13,700 | 172.0 | 2,356,400 | -- | 83,981 | 147.2 | 12,358,412 |
| CORN FOR SILAGE | (1,000 acres) | (1,000 acres) | (tons/acre) | (1,000 bushels) | (1,000 acres) | (1,000 acres) | (tons/acre) | (1,000 bushels) |
| 2001 | -- | 230 | 18.5 | 4,255 | -- | 6,142 | 16.6 | 101,992 |
| 2007 | -- | 250 | 19.5 | 4,875 | -- | 6,060 | 17.5 | 106,229 |
| 2008 | -- | 200 | 20.5 | 4,100 | -- | 5,965 | 18.7 | 111,619 |
| 2009 | -- | 220 | 22.0 | 4,840 | -- | 5,605 | 19.3 | 108,209 |
| 2010 | -- | 240 | 21.5 | 5,160 | -- | 5,567 | 19.3 | 107,314 |
| 2011 | -- | 200 | 20.5 | 4,100 | -- | 5,928 | 18.4 | 108,926 |
| SOYBEANS | (1,000 acres) | (1,000 acres) | (bu/acre) | (1,000 bushels) | (1,000 acres) | (1,000 acres) | (bu/acre) | (1,000 bushels) |
| 2001 | 11,000 | 10,920 | 44.0 | 480,480 | 74,075 | 72,975 | 39.6 | 2,890,682 |
| 2007 | 8,650 | 8,630 | 52.0 | 448,760 | 64,741 | 64,146 | 41.7 | 2,677,117 |
| 2008 | 9,750 | 9,670 | 46.5 | 449,655 | 75,718 | 74,681 | 39.7 | 2,967,007 |
| 2009 | 9,600 | 9,530 | 51.0 | 486,030 | 77,451 | 76,372 | 44.0 | 3,359,011 |
| 2010 | 9,800 | 9,730 | 51.0 | 496,230 | 77,404 | 76,610 | 43.5 | 3,329,181 |
| 2011 | 9,350 | 9,230 | 50.5 | 466,115 | 74,976 | 73,636 | 41.5 | 3,056,032 |
| OATS | (1,000 acres) | (1,000 acres) | (bu/acre) | (1,000 bushels) | (1,000 acres) | (1,000 acres) | (bu/acre) | (1,000 bushels) |
| 2001 | 240 | 130 | 70.0 | 9,100 | 4,401 | 1,911 | 61.5 | 117,602 |
| 2007 | 145 | 67 | 71.0 | 4,757 | 3,763 | 1,504 | 60.1 | 90,430 |
| 2008 | 150 | 75 | 65.0 | 4,875 | 3,247 | 1,400 | 63.7 | 89,135 |
| 2009 | 200 | 95 | 65.0 | 6,175 | 3,404 | 1,379 | 67.5 | 93,081 |
| 2010 | 180 | 70 | 62.0 | 4,340 | 3,138 | 1,263 | 64.3 | 81,190 |
| 2011 | 120 | 50 | 65.0 | 3,250 | 2,496 | 939 | 57.1 | 53,649 |
| ALFALFA HAY | (1,000 acres) | (1,000 acres) | (tons/acre) | (1,000 tons) | (1,000 acres) | (1,000 acres) | (tons/acre) | (1,000 tons) |
| 2001 | -- | 1,250 | 3.70 | 4,625 | -- | 23,952 | 3.35 | 80,354 |
| 2007 | -- | 1,060 | 4.00 | 4,240 | -- | 21,126 | 3.31 | 69,880 |
| 2008 | -- | 1,150 | 3.80 | 4,370 | -- | 21,060 | 3.33 | 70,180 |
| 2009 | -- | 920 | 3.60 | 3,312 | -- | 21,247 | 3.35 | 71,072 |
| 2010 | -- | 880 | 3.40 | 2,992 | -- | 19,966 | 3.40 | 67,971 |
| 2011 | -- | 820 | 3.40 | 2,788 | -- | 19,213 | 3.40 | 65,332 |
| OTHER HAY | (1,000 acres) | (1,000 acres) | (tons/acre) | (1,000 tons) | (1,000 acres) | (1,000 acres) | (tons/acre) | (1,000 tons) |
| 2001 | -- | 400 | 2.35 | 940 | -- | 39,564 | 1.92 | 76,062 |
| 2007 | -- | 320 | 2.2 | 704 | -- | 39,880 | 1.93 | 77,021 |
| 2008 | -- | 400 | 2.4 | 960 | -- | 39,092 | 1.95 | 76,090 |
| 2009 | -- | 300 | 2.3 | 690 | -- | 38,528 | 1.99 | 76,628 |
| 2010 | -- | 320 | 2.4 | 768 | -- | 39,906 | 1.95 | 77,653 |
| 2011 | -- | 320 | 2.1 | 672 | -- | 36,420 | 1.81 | 65,812 |
| ALL WHEAT | (1,000 acres) | (1,000 acres) | (bu/acre) | (1,000 bushels) | (1,000 acres) | (1,000 acres) | (bu/acre) | (1,000 bushels) |
| 2001 | 25 | 18 | 54.0 | 972 | 59,597 | 48,633 | 40.2 | 1,957,043 |
| 2007 | 35 | 28 | 48.0 | 1,344 | 60,460 | 50,999 | 40.2 | 2,051,088 |
| 2008 | 40 | 35 | 48.0 | 1,680 | 63,193 | 55,699 | 44.9 | 2,499,164 |
| 2009 | 28 | 22 | 45.0 | 990 | 59,168 | 49,893 | 44.5 | 2,218,061 |
| 2010 | 15 | 10 | 46.0 | 460 | 53,593 | 47,619 | 46.3 | 2,206,916 |
| 2011 | 22 | 16 | 45.0 | 720 | 54,409 | 45,705 | 43.7 | 1,999,347 |
| APPLES | (1,000 acres) | (1,000 acres) | (lbs/acre) | (million lbs) | (1,000 acres) | (1,000 acres) | (lbs/acre) | (million lbs) |
| 2001 | -- | 1.6 ¹ | 5,500 | 8.8 | -- | 409.3 ¹ | 23,000 | 9,423.0 |
| 2007 | -- | 1.1 ¹ | 2,450 | 2.7 | -- | 350.9 ¹ | 25,900 | 9,089.4 |
| 2008 | -- | 1.1 ¹ | 4,270 | 4.7 | -- | 350.6 ¹ | 27,500 | 9,633.3 |
| 2009 | -- | 1.1 ¹ | 4,360 | 4.8 | -- | 347.8 ¹ | 27,900 | 9,704.9 |
| 2010 | -- | 1.0 ¹ | 3,800 | 3.8 | -- | 342.0 ¹ | 27,100 | 9,281.6 |
| 2011 | -- | 1.0 ¹ | 4,000 | 4.0 | -- | 331.0 ¹ | 28,500 | 9,420.0 |

¹ Bearing acreage.

State Rankings: Harvested Crops and Crop Production Iowa and 10 Leading States, 2011

| | 1 | 2 | 3 | 4 | 5 | 6 | 7 | 8 | 9 | 10 | Iowa Rank | % of U.S. |
|---|-----------|-----------|----|----|-----------|----|-----------|-----------|----|-----------|-----------|-----------------|
| HARVESTED ACRES | | | | | | | | | | | | |
| Corn for grain | IA | IL | NE | MN | IN | SD | KS | OH | WI | OH | 1 | 16 |
| Corn for silage | WI | CA | NY | PA | KS | MN | MI | ID | TX | IA | 10 | 3 |
| Soybeans | IA | IL | MN | IN | MO | NE | OH | SD | ND | KS | 1 | 13 |
| Oats | WI | MN | ND | SD | PA | TX | IA | OH | NY | MI | 7 | 5 |
| All wheat | KS | ND | MT | OK | SD | WA | CO | TX | MN | NE | 39 | -- ¹ |
| Winter wheat | KS | OK | MT | CO | TX | WA | SD | NE | OH | OR | 38 | -- ¹ |
| Alfalfa hay & mixtures | MT | ND | WI | MI | ID | CA | IA | CO | NE | MI | 4 | 4 |
| All other hay | TX | MO | OK | KY | TN | KS | NE | AR | VA | SD | 31 | -- ¹ |
| All hay | MO | TX | SD | MT | OK | NE | ND | KS | KY | TN | 20 | 2 |
| Total acres of principal crops harvested ² | IA | IL | KS | MN | NE | ND | SD | MO | IN | TX | 1 | 8 |
| PRODUCTION | | | | | | | | | | | | |
| Corn for grain | IA | IL | NE | MN | IN | SD | WI | OH | KS | MO | 1 | 19 |
| Corn for silage | WI | CA | NY | PA | MN | ID | MI | IA | KS | SD | 5 | 4 |
| Soybeans | IA | IL | MN | NE | IN | OH | MO | SD | AR | ND | 1 | 15 |
| Oats | WI | MN | ND | SD | IA | PA | TX | OH | MI | NY | 5 | 6 |
| All wheat | KS | ND | MT | WA | ID | SD | CO | OR | MN | OK | 40 | -- ¹ |
| Winter wheat | KS | WA | MT | CO | OK | SD | NE | OR | ID | MI | 39 | -- ¹ |
| Alfalfa hay & mixtures | SD | CA | MT | ID | MN | ND | WI | NE | CO | IA | 10 | 4 |
| All other hay | MO | KY | TX | TN | VA | NE | KS | PA | SD | AR | 31 | 1 |
| All hay (dry) | SD | CA | MO | NE | MT | MN | KY | ND | ID | TX | 16 | 3 |
| Apples | WA | NY | MI | PA | CA | VA | NC | OR | WV | OH | 28 | -- ¹ |
| Capacity of off-farm storage facilities ³ | IL | IA | KS | NE | MN | TX | IN | OH | ND | WI | 2 | 14 |
| Capacity of on-farm storage facilities ³ | IA | IL | MN | NE | ND | IN | SD | OH | MO | KS | 1 | 16 |

¹Less than 1/2 of 1 percent. ²Crop acres included are: corn, sorghum, oats, barley, wheat, rice, rye, soybeans, flaxseed, peanuts, sunflower, cotton, all hay, dry beans, potatoes, sweet potatoes, tobacco, sugarcane, and sugar beets. ³December 1, 2011.

Crops: Record Highs and Lows, Acreage, Yield, and Production, Iowa

| Item | Unit | Record High | | Record Low | | Year Estimates Started |
|-----------------------------------|-------------|-------------|-------------------|------------|-------------------|------------------------|
| | | Quantity | Year ¹ | Quantity | Year ¹ | |
| <u>CORN FOR GRAIN</u> | | | | | | 1919 ² |
| Acres harvested | Thou. acres | 13,900 | 2007 | 5,701 | 1934 | |
| Yield | Bushels | 182.0 | 2009 | 20.0 | 1936 | |
| Production | Mil. bu. | 2,420.6 | 2009 | 148.9 | 1936 | |
| <u>CORN FOR SILAGE</u> | | | | | | 1919 |
| Acres harvested | Thou. acres | 970 | 1976 | 134 | 1942 | |
| Yield | Tons | 22.0 | 2009 | 3.5 | 1936 | |
| Production | Mil. tons | 12.1 | 1976 | 1.4 | 1942 | |
| <u>HAY, ALL</u> | | | | | | 1909 |
| Acres harvested | Thou. acres | 4,869 | 1909 | 1,140 | 2011 | |
| Yield | Tons | 3.9 | 2004 | .8 | 1911 | |
| Production | Mil. tons | 8.7 | 1979 | 3.1 | 1934 | |
| <u>HAY, ALFALFA</u> | | | | | | 1919 |
| Acres harvested | Thou. acres | 2,580 | 1957 | 172 | 1919 | |
| Yield | Tons | 4.2 | 2004 | 1.5 | 1934 | |
| Production | Mil. tons | 7.4 | 1979 | .44 | 1919 | |
| <u>OATS</u> | | | | | | 1866 |
| Acres harvested | Thou. acres | 6,520 | 1950 | 50 | 2011 | |
| Yield | Bushels | 83.0 | 2003 | 13.0 | 1934 | |
| Production | Mil. bu. | 273.9 | 1948 | 3.3 | 2011 | |
| <u>SOYBEANS, FOR BEANS</u> | | | | | | 1924 |
| Acres harvested | Thou. acres | 10,920 | 2001 | 7 | 1925 | |
| Yield | Bushels | 52.5 | 2005 | 11.5 | 1934 | |
| Production | Mil. bu. | 525.0 | 2005 | .1 | 1925 | |
| <u>WHEAT</u> | | | | | | 1866 |
| Acres harvested | Thou. acres | 3,420 | 1874 | 10 | 2010 | |
| Yield | Bushels | 66.0 | 2006 | 6.0 | 1881 | |
| Production | Mil. bu. | 40.4 | 1873 | .5 | 2010 | |

¹ In case of a tie, the most recent year is reported. ² Corn for grain estimates are available for years prior to 1919, however, the production for silage and other uses were converted to grain weight equivalent and included in the corn for grain estimate.



Grain Marketings: Percent of Crop Year Total By Month, Iowa

| Month | All Hay | | Oats | | Soybeans | | Corn | |
|-----------|-----------|-----------|-----------|-----------|-----------|----|-----------|-----------|
| | 2009-2010 | 2010-2011 | 2009-2010 | 2010-2011 | 2009-2010 | | 2009-2010 | 2010-2011 |
| June | 5 | 4 | | | | | | |
| July | 10 | 7 | 29 | 43 | | | | |
| August | 10 | 7 | 39 | 36 | | | | |
| September | 9 | 6 | 6 | 6 | 5 | 7 | 5 | 6 |
| October | 7 | 4 | 2 | 1 | 17 | 39 | 6 | 19 |
| November | 6 | 10 | 1 | 1 | 19 | 6 | 15 | 10 |
| December | 8 | 14 | 1 | 1 | 7 | 6 | 10 | 6 |
| January | 12 | 16 | 1 | 3 | 12 | 14 | 9 | 14 |
| February | 11 | 11 | 3 | 3 | 7 | 5 | 7 | 7 |
| March | 9 | 11 | 2 | 2 | 8 | 6 | 7 | 8 |
| April | 9 | 6 | 5 | 1 | 6 | 3 | 8 | 6 |
| May | 4 | 4 | 7 | 1 | 3 | 3 | 7 | 5 |
| June | | | 4 | 2 | 5 | 4 | 8 | 6 |
| July | | | | | 7 | 4 | 10 | 7 |
| August | | | | | 4 | 3 | 8 | 6 |

Grain Storage Capacity: December 1, Iowa

| Year | Number of Off-Farm Facilities | Off-Farm Capacity (1,000 bu) | On-Farm Capacity (1,000 bu) |
|------|-------------------------------|---------------------------------|--------------------------------|
| 2001 | 490 | 1,040,000 | 1,650,000 |
| 2007 | 900 | 1,200,000 | 1,850,000 |
| 2008 | 900 | 1,325,000 | 1,950,000 |
| 2009 | 900 | 1,325,000 | 1,950,000 |
| 2010 | 900 | 1,375,000 | 2,000,000 |
| 2011 | 890 | 1,380,000 | 2,050,000 |

Grain Storage Capacity: December 1, Iowa, 2001-2011

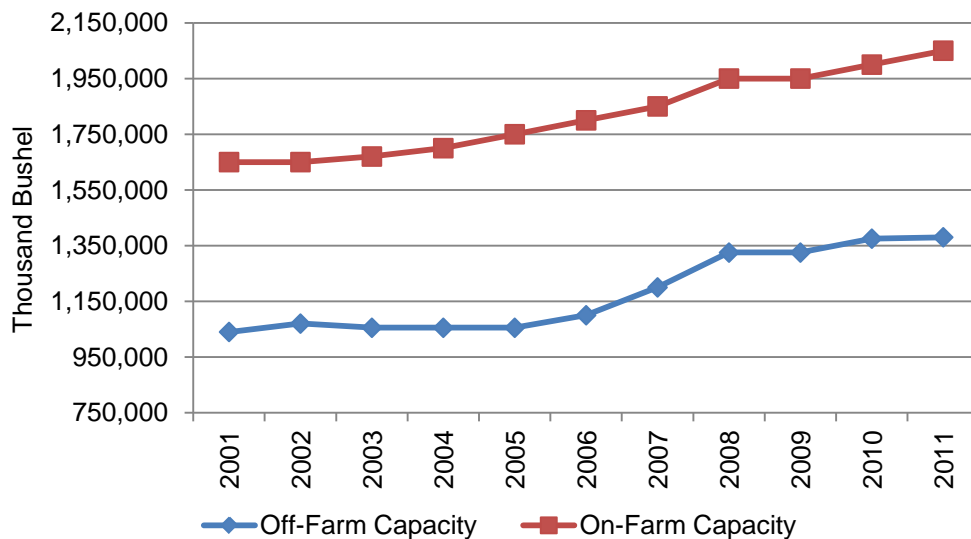

2011 Iowa Corn Production

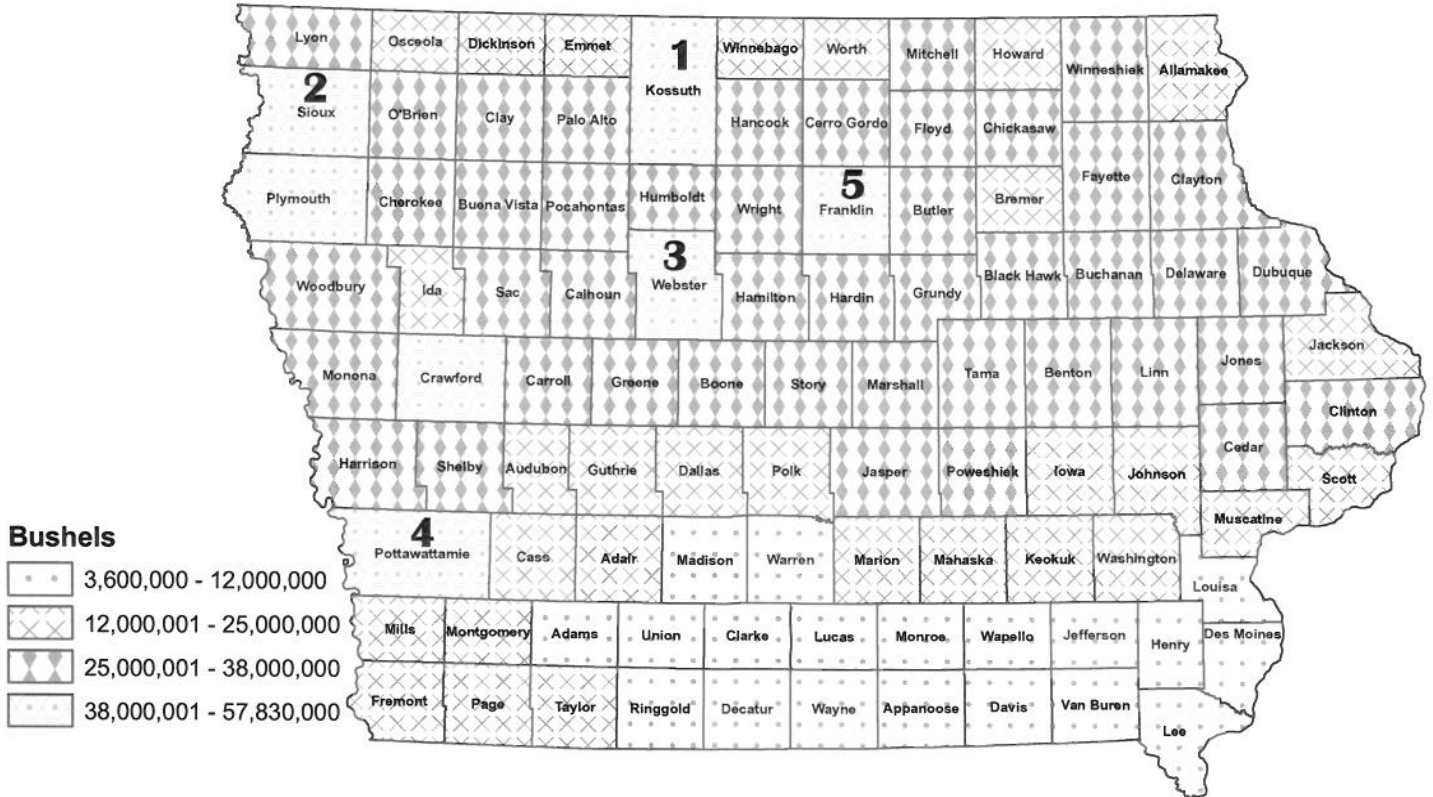

**Acres Planted for all Purposes
1961 - 2011**

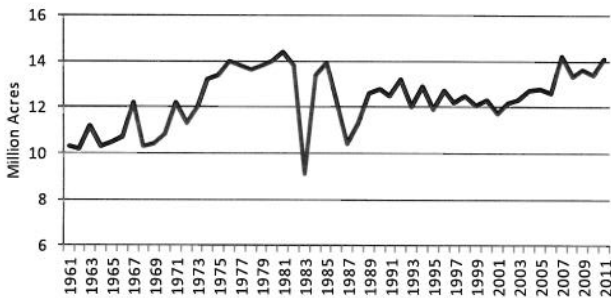

**Acres Harvested for Grain
1961 - 2011**

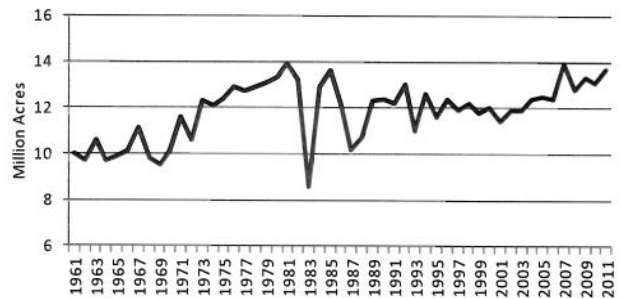

**Yield per Acre for Grain
1961 - 2011**

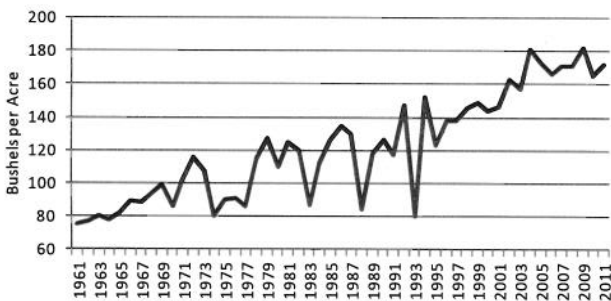

**Corn for Grain Production
1961 - 2011**

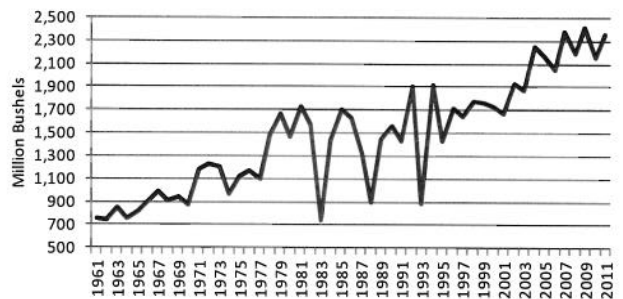

Corn: Area Planted For All Purposes, Harvested for Grain, Yield and Production, Iowa by County, 2010-2011

| County and District | Area Planted for all Purposes | | Area Harvested for Grain | | Yield | | Production | |
|----------------------------|-------------------------------|------------------|--------------------------|------------------|--------------|--------------|-----------------|-----------------|
| | 2010 | 2011 | 2010 | 2011 | 2010 | 2011 | 2010 | 2011 |
| | (acres) | (acres) | (acres) | (acres) | (bushels) | (bushels) | (1,000 bushels) | (1,000 bushels) |
| Buena Vista | 165,000 | 174,000 | 163,500 | 171,900 | 178.3 | 180.2 | 29,160 | 30,970 |
| Cherokee | 150,500 | 157,000 | 147,500 | 150,800 | 186.9 | 176.7 | 27,570 | 26,640 |
| Clay | 159,000 | 165,500 | 156,000 | 152,500 | 177.6 | 185.4 | 27,710 | 28,270 |
| Dickinson | 92,500 | 99,000 | 91,000 | 97,300 | 181.0 | 169.3 | 16,470 | 16,470 |
| Emmet | 116,000 | 119,500 | 114,500 | 118,100 | 183.1 | 169.6 | 20,970 | 20,030 |
| Lyon | 175,500 | 188,500 | 169,500 | 180,400 | 195.2 | 185.4 | 33,080 | 33,450 |
| O'Brien | 166,500 | 174,000 | 158,000 | 165,900 | 190.7 | 185.1 | 30,130 | 30,700 |
| Osceola | 118,500 | 124,500 | 113,000 | 114,900 | 192.7 | 184.4 | 21,780 | 21,190 |
| Palo Alto | 182,000 | 185,000 | 179,000 | 180,500 | 174.0 | 174.6 | 31,140 | 31,510 |
| Plymouth | 228,000 | 241,000 | 224,000 | 236,500 | 184.7 | 164.5 | 41,380 | 38,900 |
| Pocahontas | 178,500 | 187,000 | 175,000 | 183,700 | 172.6 | 181.2 | 30,210 | 33,280 |
| Sioux | 248,000 | 260,000 | 229,000 | 252,500 | 196.5 | 177.6 | 45,000 | 44,840 |
| Northwest | 1,980,000 | 2,075,000 | 1,920,000 | 2,005,000 | 184.7 | 177.7 | 354,600 | 356,250 |
| Butler | 170,500 | 180,500 | 168,500 | 177,900 | 180.5 | 186.7 | 30,410 | 33,220 |
| Cerro Gordo | 181,000 | 185,500 | 176,000 | 183,900 | 173.0 | 169.3 | 30,440 | 31,140 |
| Floyd | 148,000 | 150,500 | 145,500 | 147,600 | 177.8 | 181.1 | 25,870 | 26,730 |
| Franklin | 199,500 | 210,000 | 198,000 | 208,500 | 168.0 | 189.7 | 33,260 | 39,550 |
| Hancock | 190,000 | 203,500 | 185,500 | 200,500 | 176.9 | 179.8 | 32,810 | 36,050 |
| Humboldt | 135,000 | 142,500 | 131,000 | 141,400 | 153.2 | 185.5 | 20,070 | 26,230 |
| Kossuth | 311,000 | 326,500 | 307,000 | 321,500 | 184.0 | 179.9 | 56,500 | 57,830 |
| Mitchell | 152,500 | 158,500 | 146,000 | 155,000 | 190.5 | 180.1 | 27,820 | 27,920 |
| Winnebago | 122,000 | 130,000 | 121,500 | 128,800 | 184.1 | 176.6 | 22,370 | 22,740 |
| Worth | 119,000 | 122,500 | 118,000 | 121,300 | 193.2 | 173.0 | 22,800 | 20,980 |
| Wright | 176,500 | 185,000 | 173,000 | 183,600 | 150.0 | 189.9 | 25,950 | 34,860 |
| North Central | 1,905,000 | 1,995,000 | 1,870,000 | 1,970,000 | 175.6 | 181.3 | 328,300 | 357,250 |
| Allamakee | 86,000 | 92,500 | 79,500 | 86,900 | 175.8 | 173.3 | 13,980 | 15,060 |
| Black Hawk | 147,000 | 157,000 | 144,000 | 155,800 | 170.4 | 186.1 | 24,540 | 29,000 |
| Bremer | 124,500 | 130,000 | 121,000 | 126,900 | 174.6 | 196.5 | 21,130 | 24,930 |
| Buchanan | 190,500 | 203,000 | 187,500 | 201,000 | 167.5 | 187.0 | 31,410 | 37,590 |
| Chickasaw | 147,000 | 152,500 | 142,000 | 149,900 | 182.0 | 188.8 | 25,840 | 28,300 |
| Clayton | 153,000 | 164,000 | 147,500 | 159,000 | 176.9 | 186.8 | 26,100 | 29,700 |
| Delaware | 199,000 | 207,500 | 186,500 | 201,000 | 175.8 | 186.5 | 32,790 | 37,480 |
| Dubuque | 141,000 | 149,500 | 131,000 | 141,100 | 170.4 | 185.1 | 22,320 | 26,120 |
| Fayette | 193,000 | 203,000 | 185,000 | 197,900 | 166.5 | 186.6 | 30,800 | 36,930 |
| Howard | 130,500 | 136,500 | 125,500 | 128,000 | 191.4 | 185.8 | 24,020 | 23,780 |
| Winneshiek | 153,500 | 169,500 | 140,500 | 147,500 | 190.5 | 186.2 | 26,770 | 27,460 |
| Northeast | 1,665,000 | 1,765,000 | 1,590,000 | 1,695,000 | 175.9 | 186.6 | 279,700 | 316,350 |
| Audubon | 112,500 | 117,500 | 111,000 | 116,200 | 160.3 | 176.6 | 17,790 | 20,520 |
| Calhoun | 182,000 | 184,500 | 181,000 | 182,500 | 173.3 | 181.9 | 31,370 | 33,190 |
| Carroll | 187,000 | 191,000 | 185,500 | 188,700 | 182.0 | 180.2 | 33,760 | 34,000 |
| Crawford | 202,500 | 215,500 | 195,000 | 211,000 | 185.8 | 181.8 | 36,230 | 38,350 |
| Greene | 176,000 | 182,000 | 173,500 | 179,900 | 167.3 | 183.4 | 29,030 | 33,000 |
| Guthrie | 114,500 | 118,500 | 113,500 | 117,200 | 141.3 | 169.4 | 16,040 | 19,850 |
| Harrison | 180,500 | 187,500 | 179,000 | 181,000 | 159.4 | 169.9 | 28,540 | 30,750 |
| Ida | 121,000 | 133,000 | 120,000 | 131,300 | 191.8 | 182.9 | 23,010 | 24,010 |
| Monona | 172,500 | 191,500 | 171,000 | 184,500 | 168.7 | 158.3 | 28,850 | 29,200 |
| Sac | 171,500 | 181,000 | 168,500 | 178,500 | 189.7 | 183.4 | 31,960 | 32,740 |
| Shelby | 176,000 | 184,000 | 175,000 | 181,200 | 171.6 | 173.6 | 30,030 | 31,450 |
| Woodbury | 214,000 | 229,000 | 202,000 | 218,000 | 164.3 | 173.3 | 33,190 | 37,790 |
| West Central | 2,010,000 | 2,115,000 | 1,975,000 | 2,070,000 | 172.1 | 176.3 | 339,800 | 364,850 |
| Boone | 167,000 | 169,500 | 166,000 | 167,900 | 162.5 | 182.5 | 26,970 | 30,640 |
| Dallas | 138,500 | 139,500 | 137,500 | 138,600 | 141.9 | 172.1 | 19,510 | 23,850 |
| Grundy | 156,500 | 164,500 | 155,000 | 163,300 | 192.9 | 172.8 | 29,900 | 28,220 |
| Hamilton | 200,500 | 209,000 | 199,500 | 207,500 | 169.6 | 180.6 | 33,840 | 37,470 |
| Hardin | 186,000 | 194,500 | 185,000 | 192,900 | 185.8 | 186.7 | 34,380 | 36,010 |
| Jasper | 173,000 | 183,500 | 169,000 | 180,500 | 152.7 | 171.1 | 25,810 | 30,890 |
| Marshall | 151,500 | 160,000 | 148,000 | 158,600 | 183.3 | 166.3 | 27,130 | 26,380 |
| Polk | 87,000 | 89,000 | 84,500 | 87,100 | 139.4 | 160.6 | 11,780 | 13,990 |
| Poweshiek | 144,000 | 153,000 | 141,500 | 151,100 | 153.2 | 179.0 | 21,680 | 27,050 |
| Story | 166,000 | 175,000 | 163,500 | 172,900 | 163.9 | 163.2 | 26,790 | 28,220 |
| Tama | 168,000 | 180,000 | 165,000 | 174,100 | 176.7 | 162.0 | 29,160 | 28,200 |
| Webster | 212,000 | 217,500 | 210,500 | 215,500 | 168.4 | 190.6 | 35,450 | 41,080 |
| Central | 1,950,000 | 2,035,000 | 1,925,000 | 2,010,000 | 167.5 | 175.1 | 322,400 | 352,000 |

--continued

Corn: Area Planted For All Purposes, Harvested for Grain, Yield and Production, Iowa by County, 2010-2011

| County and District | Area Planted for all Purposes | | Area Harvested for Grain | | Yield | | Production | |
|----------------------------|-------------------------------|-------------------|--------------------------|-------------------|--------------|--------------|------------------|------------------|
| | 2010 | 2011 | 2010 | 2011 | 2010 | 2011 | 2010 | 2011 |
| | (acres) | (acres) | (acres) | (acres) | (bushels) | (bushels) | (1,000 bushels) | (1,000 bushels) |
| Benton | 197,500 | 209,000 | 193,500 | 205,500 | 179.0 | 157.2 | 34,630 | 32,300 |
| Cedar | 162,000 | 173,500 | 160,500 | 172,000 | 174.4 | 184.9 | 27,990 | 31,800 |
| Clinton | 197,000 | 207,500 | 193,000 | 202,000 | 171.2 | 180.0 | 33,050 | 36,370 |
| Iowa | 120,500 | 126,000 | 117,000 | 121,600 | 158.5 | 171.6 | 18,540 | 20,870 |
| Jackson | 108,000 | 115,500 | 102,500 | 105,000 | 157.2 | 178.3 | 16,110 | 18,720 |
| Johnson | 110,500 | 119,500 | 106,500 | 117,500 | 150.9 | 171.9 | 16,070 | 20,200 |
| Jones | 158,000 | 164,500 | 154,000 | 159,900 | 168.9 | 171.4 | 26,010 | 27,410 |
| Linn | 150,000 | 165,500 | 146,000 | 163,500 | 170.3 | 169.1 | 24,870 | 27,650 |
| Muscatine | 93,500 | 96,000 | 91,500 | 94,000 | 144.8 | 164.6 | 13,250 | 15,470 |
| Scott | 113,000 | 118,000 | 110,500 | 114,000 | 151.9 | 174.2 | 16,780 | 19,860 |
| East Central | 1,410,000 | 1,495,000 | 1,375,000 | 1,455,000 | 165.3 | 172.3 | 227,300 | 250,650 |
| Adair | 105,500 | 112,000 | 104,500 | 109,300 | 139.1 | 152.8 | 14,540 | 16,700 |
| Adams | 71,000 | 73,000 | 69,000 | 71,000 | 139.3 | 151.7 | 9,610 | 10,770 |
| Cass | 137,500 | 140,500 | 135,000 | 136,500 | 155.1 | 175.2 | 20,940 | 23,910 |
| Fremont | 109,500 | 118,500 | 104,500 | 95,800 | 152.7 | 155.6 | 15,960 | 14,910 |
| Mills | 99,000 | 102,500 | 97,000 | 96,700 | 160.2 | 155.0 | 15,540 | 14,990 |
| Montgomery | 92,000 | 96,500 | 90,000 | 94,000 | 157.0 | 153.2 | 14,130 | 14,400 |
| Page | 110,000 | 114,500 | 109,000 | 107,000 | 150.1 | 136.2 | 16,360 | 14,570 |
| Pottawattamie | 232,000 | 248,500 | 228,500 | 233,000 | 164.8 | 170.9 | 37,650 | 39,820 |
| Taylor | 78,500 | 89,000 | 77,500 | 86,700 | 122.2 | 140.5 | 9,470 | 12,180 |
| Southwest | 1,035,000 | 1,095,000 | 1,015,000 | 1,030,000 | 151.9 | 157.5 | 154,200 | 162,250 |
| Appanoose | 33,000 | 35,700 | 31,500 | 33,100 | 75.2 | 120.1 | 2,370 | 3,975 |
| Clarke | 35,500 | 41,000 | 33,500 | 39,400 | 84.5 | 107.7 | 2,830 | 4,245 |
| Decatur | 30,000 | 37,300 | 28,000 | 36,000 | 94.3 | 126.1 | 2,640 | 4,541 |
| Lucas | 28,500 | 33,300 | 26,000 | 31,700 | 71.2 | 114.9 | 1,850 | 3,643 |
| Madison | 69,500 | 75,500 | 68,000 | 73,600 | 124.6 | 145.1 | 8,470 | 10,678 |
| Marion | 81,500 | 81,000 | 78,000 | 79,400 | 112.7 | 152.6 | 8,790 | 12,114 |
| Monroe | 30,000 | 34,100 | 26,500 | 32,000 | 77.4 | 112.5 | 2,050 | 3,600 |
| Ringgold | 51,500 | 58,600 | 49,500 | 56,400 | 94.1 | 118.7 | 4,660 | 6,697 |
| Union | 53,500 | 60,300 | 51,500 | 58,500 | 113.2 | 132.6 | 5,830 | 7,760 |
| Warren | 68,000 | 69,200 | 65,500 | 67,200 | 102.4 | 129.1 | 6,710 | 8,677 |
| Wayne | 54,000 | 59,000 | 52,000 | 57,700 | 73.1 | 126.0 | 3,800 | 7,270 |
| South Central | 535,000 | 585,000 | 510,000 | 565,000 | 98.0 | 129.6 | 50,000 | 73,200 |
| Davis | 44,000 | 46,000 | 40,500 | 42,700 | 84.0 | 97.8 | 3,400 | 4,174 |
| Des Moines | 75,500 | 77,000 | 73,000 | 73,400 | 112.1 | 146.6 | 8,180 | 10,757 |
| Henry | 81,000 | 83,500 | 77,000 | 80,400 | 109.0 | 123.2 | 8,390 | 9,908 |
| Jefferson | 69,500 | 76,500 | 67,000 | 73,500 | 98.5 | 112.4 | 6,600 | 8,264 |
| Keokuk | 121,000 | 121,000 | 115,500 | 117,100 | 111.2 | 152.4 | 12,840 | 17,847 |
| Lee | 75,000 | 77,500 | 69,500 | 72,100 | 103.2 | 105.2 | 7,170 | 7,584 |
| Louisa | 82,500 | 83,500 | 81,000 | 80,400 | 125.1 | 148.9 | 10,130 | 11,975 |
| Mahaska | 131,000 | 133,000 | 125,000 | 127,900 | 116.6 | 165.0 | 14,580 | 21,104 |
| Van Buren | 48,500 | 50,500 | 46,500 | 47,300 | 90.8 | 100.9 | 4,220 | 4,774 |
| Wapello | 57,500 | 62,000 | 54,000 | 59,800 | 100.2 | 127.3 | 5,410 | 7,613 |
| Washington | 124,500 | 129,500 | 121,000 | 125,400 | 132.5 | 156.3 | 16,030 | 19,600 |
| Southeast | 910,000 | 940,000 | 870,000 | 900,000 | 111.4 | 137.3 | 96,950 | 123,600 |
| Iowa | 13,400,000 | 14,100,000 | 13,050,000 | 13,700,000 | 165.0 | 172.0 | 2,153,250 | 2,356,400 |

Corn Seasonal Progress, Iowa, 2011

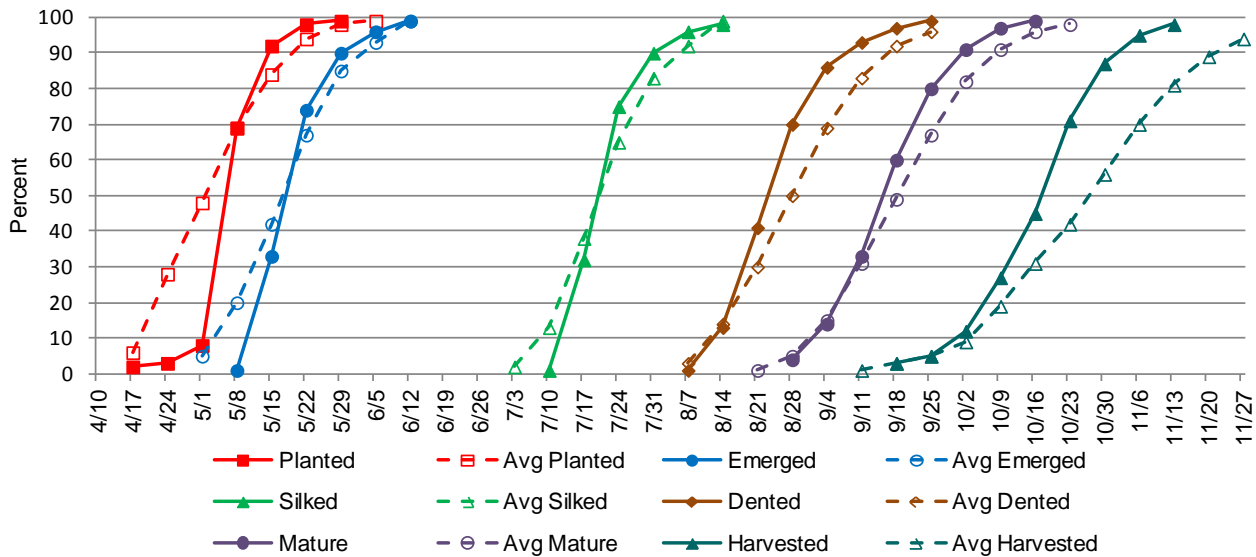
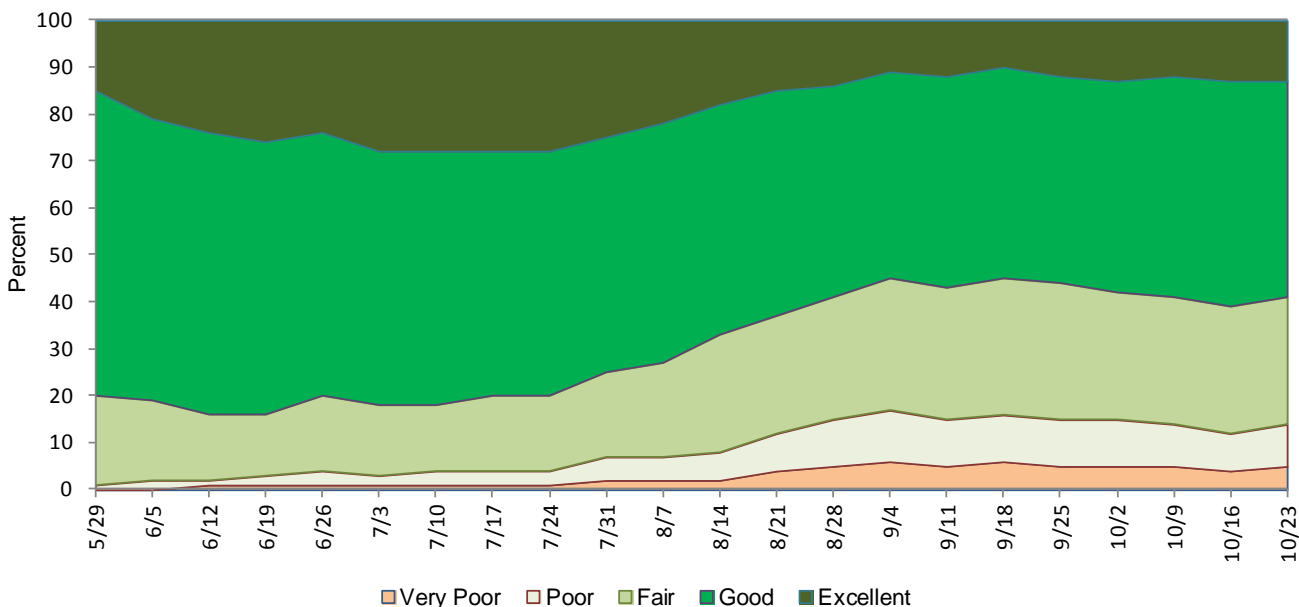

Chart shows percent of crop in or past designated stage. Five-year average includes 2006-2010.

Corn Condition, Iowa, 2011



Crop Condition: The following definitions are used when evaluating crop condition.

Very Poor: Extreme degree of loss to yield potential, complete or near crop failure. Pastures provide very little or no feed considering the time of year. Supplemental feeding is required to maintain livestock condition.

Poor: Heavy degree of loss of yield potential which can be caused by excess soil moisture, drought, disease, etc. Pastures are providing only marginal feed for the current time of year. Some supplemental feeding is required to maintain livestock condition.

Fair: Less than normal crop condition. Yield loss is a possibility but the extent is unknown. Pastures are providing generally adequate feed but is still less than normal for the time of year.

Good: Yield prospects are normal or above. Moisture levels are adequate with only light disease and insect damage. Pastures are providing adequate feed supplies for the current time of year.

Excellent: Yield prospects are above normal and crops are experiencing little or no stress. Pastures are supplying feed in excess of what is normally expected at the current time of year.

Corn Stocks: Storage on Farms, and Total by Quarter, Iowa and U.S.

| Crop Year | Production | Marketing Season | | | | | | | |
|----------------------|------------|------------------|------------|------------|------------|------------|------------|-------------|------------|
| | | December 1 | | March 1 | | June 1 | | September 1 | |
| | | On-Farm | Total | On-Farm | Total | On-Farm | Total | On-Farm | Total |
| | | (1,000 bu) | (1,000 bu) | (1,000 bu) | (1,000 bu) | (1,000 bu) | (1,000 bu) | (1,000 bu) | (1,000 bu) |
| IOWA | | | | | | | | | |
| 2001-2002 | 1,664,400 | 1,050,000 | 1,624,105 | 730,000 | 1,210,618 | 490,000 | 821,754 | 120,000 | 361,071 |
| 2007-2008 | 2,376,900 | 1,350,000 | 2,057,420 | 880,000 | 1,442,434 | 460,000 | 878,712 | 125,000 | 414,592 |
| 2008-2009 | 2,188,800 | 1,300,000 | 2,019,489 | 940,000 | 1,505,251 | 470,000 | 905,800 | 105,000 | 356,886 |
| 2009-2010 | 2,420,600 | 1,450,000 | 2,177,545 | 930,000 | 1,498,433 | 430,000 | 888,814 | 100,000 | 411,598 |
| 2010-2011 | 2,153,250 | 1,200,000 | 1,905,956 | 680,000 | 1,270,213 | 350,000 | 782,594 | 63,000 | 268,348 |
| 2011-2012 | 2,356,400 | 1,250,000 | 1,954,253 | 740,000 | 1,288,140 | 330,000 | 689,008 | (NA) | (NA) |
| UNITED STATES | | | | | | | | | |
| 2001-2002 | 9,502,580 | 5,275,000 | 8,264,715 | 3,355,000 | 5,795,263 | 2,020,600 | 3,596,890 | 586,800 | 1,596,426 |
| 2007-2008 | 13,037,875 | 6,530,000 | 10,278,085 | 3,780,000 | 6,858,722 | 1,970,900 | 4,028,017 | 499,950 | 1,624,150 |
| 2008-2009 | 12,091,648 | 6,482,000 | 10,072,106 | 4,085,000 | 6,954,145 | 2,205,400 | 4,261,427 | 607,500 | 1,673,311 |
| 2009-2010 | 13,091,862 | 7,405,000 | 10,902,460 | 4,548,000 | 7,693,787 | 2,131,400 | 4,310,071 | 485,100 | 1,707,787 |
| 2010-2011 | 12,446,865 | 6,302,000 | 10,056,769 | 3,384,000 | 6,523,228 | 1,681,500 | 3,669,838 | 314,950 | 1,127,645 |
| 2011-2012 | 12,358,412 | 6,175,000 | 9,647,466 | 3,192,000 | 6,023,356 | 1,482,000 | 3,148,540 | (NA) | (NA) |

(NA) Not Available

Corn: Production by Year; Stocks by Quarter; and Price by Month, Iowa 2008-2012

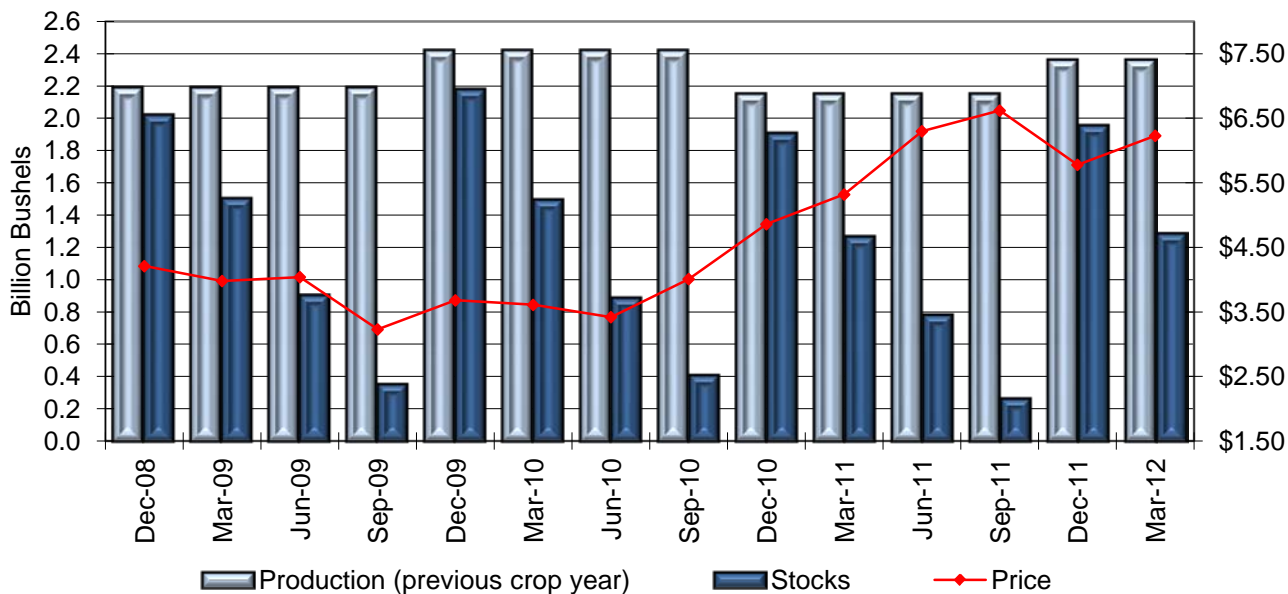

Corn: Supply and Disappearance, United States

| Mktg. Year ¹ | Supply | | | Disappearance | | | | | Ending Stocks (million bushel) | Ending Stocks by Days ³ | Ending Stocks as percent of Total Use | Mktg. Year Avg. Farm Price (dollars per bushel) |
|-------------------------|-----------------------------------|------------------------|--|---|-----------------------------------|--|--------------------------|----------------------------|--------------------------------|------------------------------------|---------------------------------------|---|
| | Beginning Stocks (million bushel) | Prod. (million bushel) | Total Supply ² (million bushel) | Food, Seed, and Industrial Use (million bushel) | Ethanol for Fuel (million bushel) | Feed and Residual Use (million bushel) | Exports (million bushel) | Total Use (million bushel) | | | | |
| 2001/2002 | 1,899 | 9,503 | 11,412 | 2,062 | 707 | 5,849 | 1,905 | 9,815 | 1,596 | 59 | 16% | 1.97 |
| 2007/2008 | 1,304 | 13,038 | 14,362 | 4,442 | 3,049 | 5,858 | 2,437 | 12,737 | 1,624 | 47 | 13% | 4.20 |
| 2008/2009 | 1,624 | 12,092 | 13,729 | 5,025 | 3,709 | 5,182 | 1,849 | 12,056 | 1,673 | 51 | 14% | 4.06 |
| 2009/2010 | 1,673 | 13,092 | 14,774 | 5,939 | 4,568 | 5,140 | 1,987 | 13,066 | 1,708 | 48 | 13% | 3.55 |
| 2010/2011 ⁴ | 1,708 | 12,447 | 14,182 | 6,428 | 5,021 | 4,793 | 1,835 | 13,055 | 1,128 | 32 | 8% | 5.18 |
| 2011/2012 ⁵ | 1,128 | 12,358 | 13,506 | 6,455 | 5,050 | 4,550 | 1,650 | 12,655 | 851 | 25 | 7% | 5.95-6.25 |

¹ September 1 – August 31. ² Includes beginning stocks, production, and imports. ³ Ending stocks available by days is calculated by dividing the current year's total use by days during a year to obtain a daily use. The ending stocks are then divided by the daily use to obtain stocks available by days. ⁴ Estimated ⁵ Projected

Corn: Stocks to Use Percentage vs Price per Bu., United States, 1997-2012

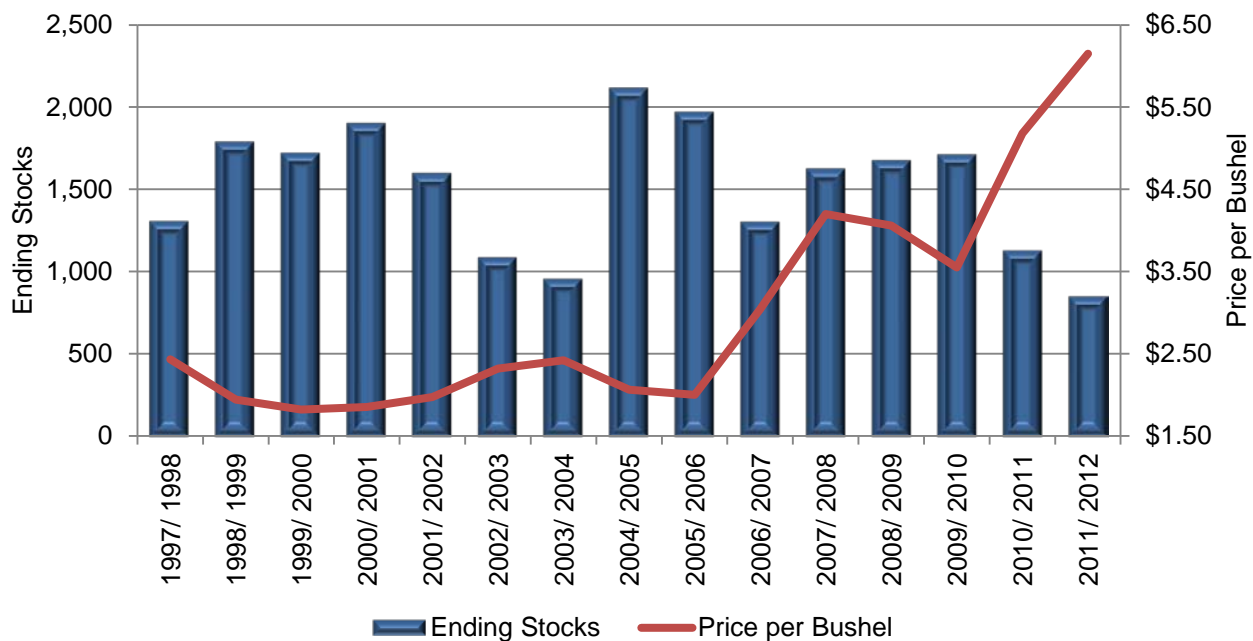

Objective Yield Data Corn for Grain, Iowa

The National Agricultural Statistics Service conducts objective yield surveys in randomly selected plots in corn for grain fields. These fields are visited monthly from August through harvest to obtain specific counts and measurements. Data in these tables are rounded actual field counts from this survey.

Corn for Grain: Plant Population per Acre

| Year | Sep | Oct | Nov | Final |
|------|--------|--------|--------|--------|
| 2001 | 26,500 | 26,550 | 26,450 | 26,450 |
| 2007 | 29,100 | 29,100 | 29,100 | 29,100 |
| 2008 | 29,300 | 29,250 | 29,250 | 29,250 |
| 2009 | 29,500 | 29,450 | 29,400 | 29,400 |
| 2010 | 30,050 | 30,000 | 29,950 | 29,950 |
| 2011 | 30,850 | 30,750 | 30,750 | (NA) |

(NA) Not Available

Corn for Grain: Number of Ears per Acre

| Year | Sep | Oct | Nov | Final |
|------|--------|--------|--------|--------|
| 2001 | 25,450 | 25,350 | 25,250 | 25,250 |
| 2007 | 28,500 | 28,400 | 28,450 | 28,400 |
| 2008 | 28,600 | 28,600 | 28,600 | 28,600 |
| 2009 | 29,250 | 29,200 | 29,200 | 29,200 |
| 2010 | 22,450 | 29,450 | 29,300 | 29,300 |
| 2011 | 30,100 | 30,050 | 30,050 | 30,050 |

Corn for Grain: Percentage Distribution by Plant Population per Acre

| Year | Less than 20,000 | 20,000 - 22,500 | 22,501 - 25,000 | 25,001 - 27,500 | 27,501 - 30,000 | More than 30,000 |
|------|------------------|-----------------|-----------------|-----------------|-----------------|------------------|
| 2001 | 5.1 | 6.9 | 20.1 | 27.4 | 25.9 | 14.6 |
| 2007 | 1.4 | 1.1 | 7.2 | 16.3 | 32.6 | 41.4 |
| 2008 | 0.3 | 4.2 | 4.8 | 18.1 | 29.2 | 43.4 |
| 2009 | 3.1 | 3.8 | 6.5 | 9.2 | 28.5 | 48.9 |
| 2010 | 1.2 | 3.8 | 6.5 | 8.8 | 21.9 | 57.8 |
| 2011 | 2.0 | 0.8 | 2.8 | 9.8 | 19.3 | 65.3 |

Corn for Grain: Frequency of Farmer Reported Row Widths

| Year | Less than 30 inches | 30 inches | 36 inches | 38 inches | More than 38 inches |
|------|---------------------|-----------|-----------|-----------|---------------------|
| 2001 | 3 | 227 | 15 | 40 | - |
| 2007 | 7 | 245 | 11 | 15 | 1 |
| 2008 | 9 | 310 | 9 | 16 | - |
| 2009 | 5 | 246 | 12 | 8 | 1 |
| 2010 | 10 | 232 | 8 | 11 | - |
| 2011 | 7 | 233 | 6 | 12 | - |

- Represents zero.

Corn for Grain: Percentage Distribution by Measured Row Width and Average Row Width

| Year | Number of Samples | Row Width (inches) | | | | | | Average Row Width |
|------|-------------------|--------------------|-----------|-----------|-----------|-----------|-----------------|-------------------|
| | | 20.5 or Less | 20.6-30.5 | 30.6-34.5 | 34.6-36.5 | 36.6-38.5 | 38.6 or Greater | |
| 2001 | 274 | 0.7 | 63.2 | 17.2 | 2.9 | 13.1 | 2.9 | 31.6 |
| 2007 | 276 | 1.8 | 73.3 | 16.3 | 5.4 | 1.8 | 1.4 | 30.6 |
| 2008 | 332 | 1.8 | 78.0 | 13.0 | 2.4 | 3.6 | 1.2 | 30.5 |
| 2009 | 265 | 1.5 | 75.1 | 16.5 | 3.8 | 2.3 | 0.8 | 30.5 |
| 2010 | 260 | 2.3 | 76.5 | 13.5 | 3.5 | 3.8 | 0.4 | 30.4 |
| 2011 | 254 | 2.8 | 71.1 | 20.1 | 2.8 | 2.0 | 1.2 | 30.2 |

Corn Prices Received by Farmers, Iowa and U.S., Monthly

| Year | Jan | Feb | Mar | Apr | May | June | July | Aug | Sep ¹ | Oct | Nov | Dec | Market Year Average ² |
|----------------------|------|------|------|------|------|------|------|------|------------------|------|------|------|----------------------------------|
| IOWA | | | | | | | | | | | | | |
| (dollars per bushel) | | | | | | | | | | | | | |
| 2001 | 1.86 | 1.87 | 1.88 | 1.83 | 1.72 | 1.66 | 1.79 | 1.83 | 1.81 | 1.78 | 1.80 | 1.91 | 1.90 |
| 2007 | 3.04 | 3.46 | 3.34 | 3.39 | 3.53 | 3.44 | 3.29 | 3.26 | 3.23 | 3.26 | 3.43 | 3.74 | 4.29 |
| 2008 | 3.97 | 4.50 | 4.61 | 4.98 | 5.07 | 5.40 | 5.26 | 5.34 | 5.16 | 4.48 | 4.35 | 4.21 | 4.10 |
| 2009 | 4.44 | 3.96 | 3.98 | 3.93 | 4.06 | 4.04 | 3.65 | 3.30 | 3.23 | 3.67 | 3.72 | 3.68 | 3.59 |
| 2010 | 3.76 | 3.66 | 3.61 | 3.46 | 3.52 | 3.42 | 3.50 | 3.61 | 4.01 | 4.28 | 4.61 | 4.86 | 5.23 |
| 2011 | 5.07 | 5.59 | 5.32 | 6.20 | 6.25 | 6.30 | 6.19 | 6.84 | 6.62 | 5.65 | 5.74 | 5.78 | 6.15 |
| UNITED STATES | | | | | | | | | | | | | |
| 2001 | 1.98 | 1.96 | 1.96 | 1.89 | 1.82 | 1.76 | 1.87 | 1.90 | 1.91 | 1.84 | 1.85 | 1.98 | 1.97 |
| 2007 | 3.05 | 3.44 | 3.43 | 3.39 | 3.49 | 3.53 | 3.32 | 3.26 | 3.28 | 3.29 | 3.44 | 3.77 | 4.20 |
| 2008 | 3.98 | 4.54 | 4.70 | 5.14 | 5.27 | 5.47 | 5.25 | 5.26 | 5.01 | 4.37 | 4.26 | 4.11 | 4.06 |
| 2009 | 4.36 | 3.87 | 3.85 | 3.85 | 3.96 | 4.01 | 3.60 | 3.33 | 3.25 | 3.61 | 3.65 | 3.60 | 3.55 |
| 2010 | 3.66 | 3.55 | 3.55 | 3.41 | 3.48 | 3.41 | 3.49 | 3.65 | 4.08 | 4.32 | 4.55 | 4.82 | 5.18 |
| 2011 | 4.94 | 5.65 | 5.53 | 6.36 | 6.32 | 6.38 | 6.33 | 6.88 | 6.37 | 5.71 | 5.84 | 5.86 | 6.20 |

¹ Corn marketing season is from September 1 through August 31 of the following year. ² Market year average price does not include any grain forfeited to CCC. For crops, market year prices are computed by weighting monthly prices by estimated monthly marketings.

Corn Prices Received, Iowa by District, Crop Marketing Year

[District prices are published at the end of the marketing year which runs from September – August.]

| | Northwest | North Central | Northeast | West Central | Central | East Central | Southwest | South Central | Southeast |
|----------------------|-----------|---------------|-----------|--------------|---------|--------------|-----------|---------------|-----------|
| (dollars per bushel) | | | | | | | | | |
| 2000 - 2001 | 1.69 | 1.71 | 1.81 | 1.69 | 1.73 | 1.86 | 1.75 | 1.80 | 1.86 |
| 2006 - 2007 | 2.98 | 2.93 | 2.91 | 3.00 | 3.03 | 3.20 | 3.15 | 3.02 | 3.09 |
| 2007 - 2008 | 4.40 | 4.21 | 4.08 | 4.35 | 4.35 | 4.21 | 4.52 | 4.22 | 4.26 |
| 2008 - 2009 | 4.06 | 4.09 | 4.14 | 4.05 | 4.14 | 4.11 | 4.09 | 4.20 | 4.11 |
| 2009 - 2010 | 3.56 | 3.60 | 3.59 | 3.55 | 3.62 | 3.67 | 3.56 | 3.55 | 3.59 |
| 2010 - 2011 | 5.35 | 5.11 | 5.22 | 5.05 | 5.20 | 5.38 | 5.41 | 5.30 | 5.21 |

Corn Production and Prices Received by Farmers, Crop Marketing Year, 1997 - 2011

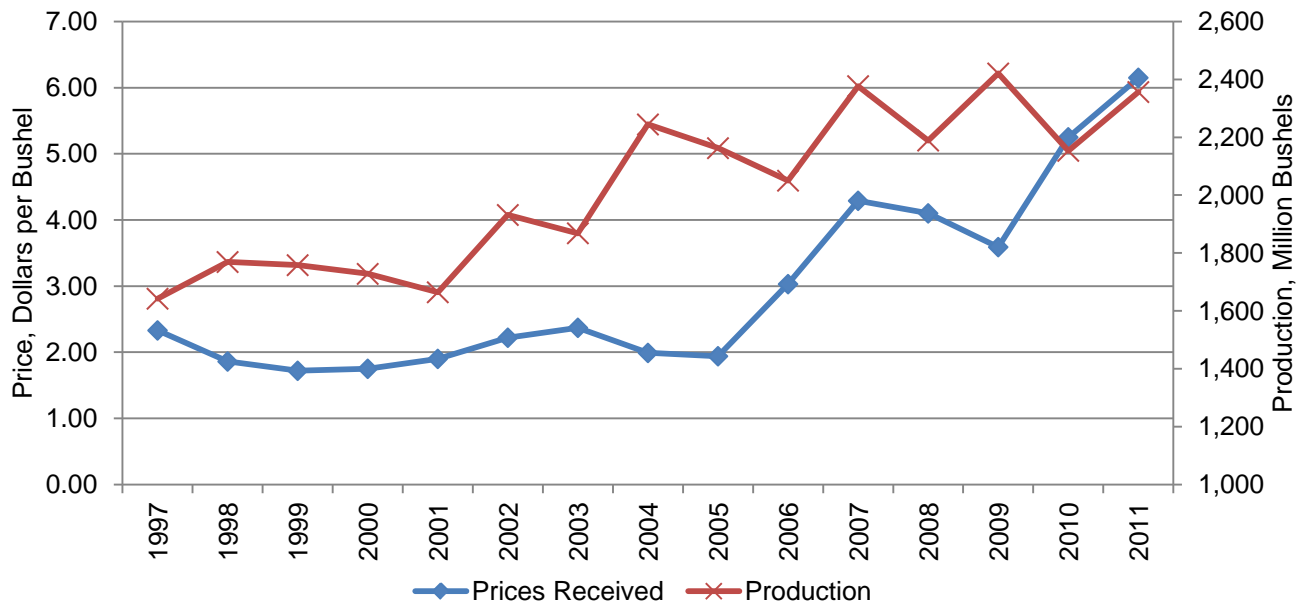

Biotechnology Varieties, Iowa and U.S.

USDA, National Agricultural Statistics Service conducts the June Agricultural Survey each year. Randomly selected farmers across Iowa are asked if they planted corn seeds that, through biotechnology, are resistant to herbicides, insects, or both. Conventionally bred herbicide resistant varieties were excluded. Insect resistant varieties include only those containing bacillus thuringiensis (Bt). Stacked gene varieties include those containing biotech traits for both herbicide and insect resistance.

Corn Biotechnology Varieties, Iowa and U.S., Percent of All Planted Acres

| Year | Acres Planted (1,000 acres) | Insect Resistant (Bt) (percent) | Herbicide Resistant (percent) | Stacked Gene Varieties (percent) | All Biotech Varieties (percent) |
|----------------------|--------------------------------|------------------------------------|----------------------------------|-------------------------------------|------------------------------------|
| IOWA | | | | | |
| 2002 | 12,200 | 31 | 7 | 3 | 41 |
| 2008 | 13,300 | 16 | 15 | 53 | 84 |
| 2009 | 13,600 | 14 | 15 | 57 | 86 |
| 2010 | 13,400 | 15 | 14 | 61 | 90 |
| 2011 | 14,100 | 13 | 16 | 61 | 90 |
| 2012 | 14,000 | 12 | 15 | 64 | 91 |
| UNITED STATES | | | | | |
| 2002 | 78,894 | 22 | 9 | 2 | 34 |
| 2008 | 85,982 | 17 | 23 | 40 | 80 |
| 2009 | 86,382 | 17 | 22 | 46 | 85 |
| 2010 | 88,192 | 16 | 23 | 47 | 86 |
| 2011 | 91,921 | 16 | 23 | 49 | 88 |
| 2012 | 96,405 | 15 | 21 | 52 | 88 |



Corn for Silage: Area Harvested, Yield and Production, Iowa by County, 2010-2011

[Some county data not published to avoid disclosure of individual operations. However, this unpublished data is included in "other counties."]

| County and District | Area Harvested | | Yield | | Production | |
|------------------------------------|----------------|----------------|-------------|-------------|------------------|------------------|
| | 2010 | 2011 | 2010 | 2011 | 2010 | 2011 |
| | (acres) | (acres) | (tons) | (tons) | (tons) | (tons) |
| Buena Vista | (D) | 800 | (D) | 22.0 | (D) | 17,500 |
| Dickinson | (D) | 1,000 | (D) | 13.5 | (D) | 13,700 |
| Emmet | (D) | 500 | (D) | 24.0 | (D) | 11,900 |
| Sioux | (D) | 6,300 | (D) | 20.0 | (D) | 126,000 |
| Other counties | (D) | 46,400 | (D) | 19.5 | (D) | 910,900 |
| Northwest | 50,000 | 55,000 | 24.5 | 19.5 | 1,235,000 | 1,080,000 |
| Hancock | (D) | 2,000 | (D) | 20.5 | (D) | 40,900 |
| Humboldt | (D) | 250 | (D) | 25.0 | (D) | 6,200 |
| Winnebago | (D) | 450 | (D) | 24.5 | (D) | 11,000 |
| Other counties | (D) | 11,300 | (D) | 21.0 | (D) | 239,900 |
| North Central | 25,000 | 14,000 | 23.0 | 21.5 | 575,000 | 298,000 |
| Bremer | (D) | 2,200 | (D) | 28.0 | (D) | 62,000 |
| Chickasaw | (D) | 1,500 | (D) | 26.5 | (D) | 39,500 |
| Howard | (D) | 7,300 | (D) | 25.0 | (D) | 183,000 |
| Other counties | (D) | 44,000 | (D) | 23.5 | (D) | 1,027,500 |
| Northeast | 65,000 | 55,000 | 23.5 | 24.0 | 1,515,000 | 1,312,000 |
| Carroll | (D) | 700 | (D) | 23.0 | (D) | 16,000 |
| Other counties | (D) | 12,300 | (D) | 21.0 | (D) | 257,000 |
| West Central | 25,000 | 13,000 | 20.0 | 21.0 | 500,000 | 273,000 |
| Central ¹ | 15,000 | (D) | 21.5 | (D) | 320,000 | (D) |
| Iowa | (D) | 1,700 | (D) | 18.0 | (D) | 30,200 |
| Scott | (D) | 150 | (D) | 22.0 | (D) | 3,300 |
| Other counties | (D) | 19,150 | (D) | 23.0 | (D) | 437,500 |
| East Central | 25,000 | 21,000 | 20.0 | 22.5 | 505,000 | 471,000 |
| Southwest¹ | 10,000 | (D) | 18.5 | (D) | 185,000 | (D) |
| Clarke | (D) | 800 | (D) | 18.0 | (D) | 14,400 |
| Madison | (D) | 700 | (D) | 19.0 | (D) | 13,400 |
| Marion | (D) | 400 | (D) | 17.5 | (D) | 6,900 |
| Monroe | (D) | 450 | (D) | 13.5 | (D) | 6,100 |
| Ringgold | (D) | 1,000 | (D) | 11.5 | (D) | 11,300 |
| Union | (D) | 500 | (D) | 17.5 | (D) | 8,700 |
| Other counties | (D) | 3,650 | (D) | 13.0 | (D) | 48,200 |
| South Central | 10,000 | 7,500 | 12.0 | 14.5 | 120,000 | 109,000 |
| Henry | (D) | 1,000 | (D) | 12.5 | (D) | 12,400 |
| Other counties | (D) | 18,000 | (D) | 14.0 | (D) | 249,600 |
| Southeast | 15,000 | 19,000 | 13.5 | 14.0 | 205,000 | 262,000 |
| Combined Districts .. | - | 15,500 | - | 19.0 | - | 295,000 |
| State | 240,000 | 200,000 | 21.5 | 20.5 | 5,160,000 | 4,100,000 |

(D) Withheld to avoid disclosing data for individual operations.

¹ For 2011, data for the Central and Southwest Districts are not published to avoid disclosure of individual operations but are combined and published under Combined Districts.

2011 Iowa Soybean Production

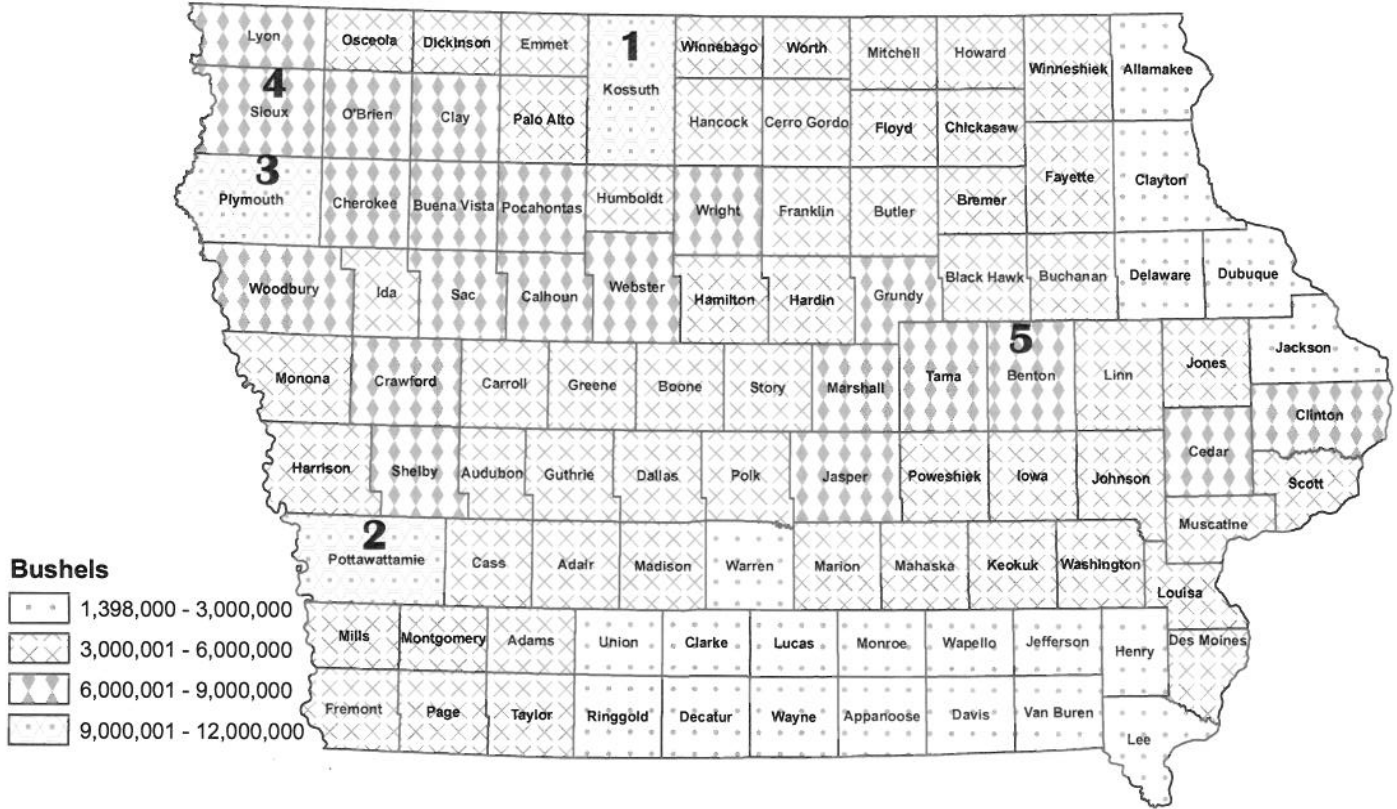

**Acres Planted for all Purposes
1961 - 2011**

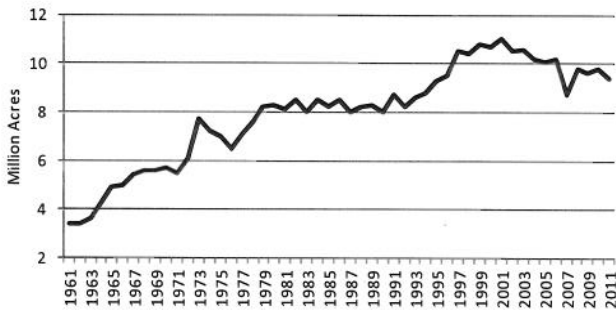

**Acres Harvested
1961 - 2011**

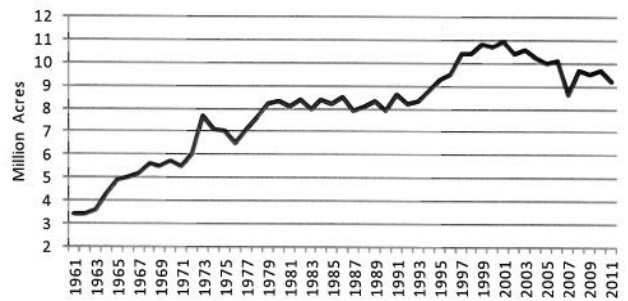

**Yield per Acre
1961 - 2011**

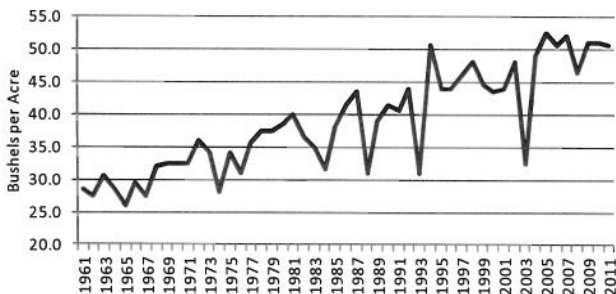

**Production
1961 - 2011**

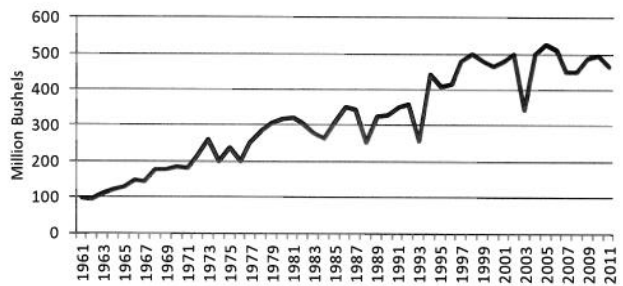

Soybeans for Beans: Area Planted, Harvested, Yield and Production, Iowa by County, 2010-2011

| County and District | Area Planted | | Area Harvested | | Yield | | Production | |
|----------------------------|------------------|------------------|------------------|------------------|-------------|-------------|-----------------|-----------------|
| | 2010 | 2011 | 2010 | 2011 | 2010 | 2011 | 2010 | 2011 |
| | (acres) | (acres) | (acres) | (acres) | (bushels) | (bushels) | (1,000 bushels) | (1,000 bushels) |
| Buena Vista | 145,500 | 135,000 | 145,000 | 134,000 | 50.4 | 48.3 | 7,315 | 6,472 |
| Cherokee | 143,500 | 134,000 | 142,500 | 132,400 | 55.7 | 51.8 | 7,940 | 6,859 |
| Clay | 130,500 | 126,000 | 130,000 | 125,200 | 52.7 | 50.9 | 6,855 | 6,373 |
| Dickinson | 87,000 | 79,200 | 86,500 | 78,600 | 50.2 | 47.1 | 4,338 | 3,703 |
| Emmet | 91,500 | 86,700 | 91,000 | 86,100 | 51.0 | 48.7 | 4,645 | 4,194 |
| Lyon | 132,000 | 121,500 | 131,500 | 120,800 | 54.7 | 52.4 | 7,196 | 6,330 |
| O'Brien | 148,500 | 139,500 | 148,000 | 138,600 | 52.9 | 54.3 | 7,834 | 7,526 |
| Osceola | 104,500 | 96,600 | 103,500 | 96,100 | 52.7 | 50.6 | 5,458 | 4,863 |
| Palo Alto | 124,500 | 116,000 | 123,500 | 114,800 | 48.6 | 49.4 | 5,997 | 5,672 |
| Plymouth | 196,000 | 183,000 | 194,500 | 181,500 | 55.7 | 49.7 | 10,837 | 9,021 |
| Pocahontas | 148,500 | 141,000 | 147,000 | 140,200 | 46.9 | 49.3 | 6,889 | 6,912 |
| Sioux | 163,000 | 149,500 | 162,000 | 148,700 | 57.0 | 54.6 | 9,236 | 8,120 |
| Northwest | 1,615,000 | 1,508,000 | 1,605,000 | 1,497,000 | 52.7 | 50.8 | 84,540 | 76,045 |
| Butler | 110,000 | 101,000 | 109,700 | 100,300 | 54.5 | 54.3 | 5,982 | 5,442 |
| Cerro Gordo | 104,000 | 96,600 | 103,700 | 96,000 | 51.5 | 46.8 | 5,345 | 4,493 |
| Floyd | 100,000 | 94,500 | 99,800 | 93,900 | 53.0 | 51.5 | 5,293 | 4,836 |
| Franklin | 115,000 | 107,000 | 114,500 | 106,300 | 50.3 | 51.4 | 5,754 | 5,464 |
| Hancock | 121,000 | 108,000 | 120,500 | 107,200 | 51.2 | 49.3 | 6,175 | 5,285 |
| Humboldt | 107,000 | 100,000 | 105,500 | 99,400 | 46.0 | 50.8 | 4,852 | 5,049 |
| Kossuth | 233,500 | 220,000 | 233,000 | 218,000 | 52.9 | 48.0 | 12,335 | 10,464 |
| Mitchell | 88,500 | 83,700 | 88,100 | 83,100 | 54.2 | 50.0 | 4,778 | 4,155 |
| Winnebago | 87,900 | 80,400 | 87,800 | 79,800 | 51.5 | 46.3 | 4,526 | 3,695 |
| Worth | 84,600 | 80,800 | 84,400 | 79,800 | 52.7 | 46.9 | 4,451 | 3,743 |
| Wright | 138,500 | 130,000 | 138,000 | 129,200 | 41.7 | 52.5 | 5,754 | 6,783 |
| North Central | 1,290,000 | 1,202,000 | 1,285,000 | 1,193,000 | 50.8 | 49.8 | 65,245 | 59,409 |
| Allamakee | 32,500 | 29,900 | 32,400 | 29,700 | 52.2 | 51.1 | 1,690 | 1,518 |
| Black Hawk | 102,500 | 93,000 | 102,000 | 92,400 | 52.2 | 54.6 | 5,322 | 5,045 |
| Bremer | 73,500 | 68,600 | 73,200 | 68,100 | 52.7 | 54.9 | 3,856 | 3,739 |
| Buchanan | 91,500 | 79,500 | 90,500 | 79,000 | 50.5 | 54.0 | 4,569 | 4,266 |
| Chickasaw | 91,200 | 88,900 | 90,900 | 88,300 | 54.0 | 50.4 | 4,905 | 4,450 |
| Clayton | 51,000 | 44,100 | 50,500 | 43,800 | 56.8 | 57.9 | 2,866 | 2,536 |
| Delaware | 53,000 | 45,900 | 52,500 | 45,500 | 56.3 | 56.4 | 2,958 | 2,566 |
| Dubuque | 33,400 | 31,400 | 32,700 | 31,100 | 54.3 | 57.9 | 1,774 | 1,801 |
| Fayette | 107,500 | 103,000 | 107,000 | 102,400 | 52.6 | 56.7 | 5,625 | 5,809 |
| Howard | 90,900 | 88,500 | 90,700 | 87,900 | 54.7 | 50.4 | 4,958 | 4,430 |
| Winneshiek | 68,000 | 60,200 | 67,600 | 59,800 | 55.1 | 51.5 | 3,722 | 3,078 |
| Northeast | 795,000 | 733,000 | 790,000 | 728,000 | 53.5 | 53.9 | 42,245 | 39,238 |
| Audubon | 97,000 | 95,400 | 96,900 | 94,900 | 55.3 | 54.0 | 5,355 | 5,125 |
| Calhoun | 130,500 | 129,000 | 130,000 | 128,400 | 47.6 | 50.7 | 6,190 | 6,510 |
| Carroll | 113,000 | 110,500 | 112,500 | 110,000 | 52.8 | 51.2 | 5,938 | 5,632 |
| Crawford | 151,000 | 142,500 | 150,500 | 141,900 | 57.0 | 52.0 | 8,572 | 7,379 |
| Greene | 122,500 | 120,000 | 122,000 | 119,500 | 48.1 | 50.0 | 5,869 | 5,975 |
| Guthrie | 89,000 | 88,200 | 88,800 | 87,800 | 50.0 | 52.2 | 4,440 | 4,583 |
| Harrison | 126,000 | 120,500 | 125,500 | 115,300 | 47.9 | 44.9 | 6,013 | 5,177 |
| Ida | 103,000 | 93,400 | 102,500 | 92,900 | 55.4 | 52.3 | 5,675 | 4,859 |
| Monona | 146,000 | 127,500 | 145,500 | 122,300 | 48.7 | 44.5 | 7,087 | 5,442 |
| Sac | 135,000 | 126,000 | 134,700 | 125,500 | 54.5 | 50.2 | 7,337 | 6,300 |
| Shelby | 139,000 | 136,000 | 138,600 | 135,300 | 55.4 | 50.2 | 7,674 | 6,792 |
| Woodbury | 168,000 | 162,000 | 167,500 | 161,200 | 50.4 | 45.9 | 8,440 | 7,399 |
| West Central | 1,520,000 | 1,451,000 | 1,515,000 | 1,435,000 | 51.9 | 49.6 | 78,590 | 71,173 |
| Boone | 103,000 | 101,000 | 102,600 | 100,300 | 46.6 | 50.2 | 4,783 | 5,035 |
| Dallas | 108,000 | 104,000 | 107,600 | 103,300 | 49.8 | 51.2 | 5,358 | 5,289 |
| Grundy | 128,000 | 120,000 | 127,100 | 119,200 | 59.6 | 58.6 | 7,579 | 6,985 |
| Hamilton | 112,000 | 105,000 | 111,800 | 104,300 | 48.1 | 51.5 | 5,378 | 5,371 |
| Hardin | 104,500 | 96,200 | 104,300 | 95,600 | 55.3 | 55.5 | 5,764 | 5,304 |
| Jasper | 140,500 | 130,000 | 138,000 | 129,100 | 48.3 | 53.5 | 6,666 | 6,907 |
| Marshall | 122,000 | 115,500 | 121,800 | 114,700 | 57.4 | 55.9 | 6,997 | 6,411 |
| Polk | 67,500 | 65,800 | 65,000 | 65,300 | 46.1 | 51.8 | 2,998 | 3,382 |
| Poweshiek | 113,000 | 108,000 | 112,700 | 107,300 | 51.3 | 55.4 | 5,780 | 5,944 |
| Story | 117,000 | 108,000 | 115,400 | 107,300 | 48.4 | 50.7 | 5,586 | 5,440 |
| Tama | 138,500 | 128,000 | 138,100 | 127,200 | 55.4 | 56.8 | 7,645 | 7,225 |
| Webster | 151,000 | 145,500 | 150,600 | 144,400 | 45.5 | 50.9 | 6,856 | 7,349 |
| Central | 1,405,000 | 1,327,000 | 1,395,000 | 1,318,000 | 51.2 | 53.6 | 71,390 | 70,642 |

--continued

Soybeans for Beans: Area Planted, Harvested, Yield and Production, Iowa by County, 2010-2011 (continued)

| County and District | Area Planted | | Area Harvested | | Yield | | Production | |
|----------------------------|------------------|------------------|------------------|------------------|-------------|-------------|-----------------|-----------------|
| | 2010 | 2011 | 2010 | 2011 | 2010 | 2011 | 2010 | 2011 |
| | (acres) | (acres) | (acres) | (acres) | (bushels) | (bushels) | (1,000 bushels) | (1,000 bushels) |
| Benton | 151,500 | 143,000 | 151,100 | 142,300 | 52.7 | 56.2 | 7,960 | 7,997 |
| Cedar | 110,000 | 99,700 | 109,600 | 99,200 | 53.1 | 61.2 | 5,818 | 6,071 |
| Clinton | 111,500 | 104,000 | 111,000 | 103,500 | 51.4 | 60.5 | 5,704 | 6,262 |
| Iowa | 91,500 | 91,200 | 91,000 | 90,600 | 52.3 | 54.0 | 4,758 | 4,893 |
| Jackson | 54,800 | 46,900 | 54,300 | 46,500 | 52.4 | 55.6 | 2,845 | 2,585 |
| Johnson | 86,500 | 82,700 | 86,000 | 82,100 | 48.9 | 54.2 | 4,206 | 4,450 |
| Jones | 66,400 | 62,300 | 65,900 | 61,900 | 52.6 | 59.3 | 3,465 | 3,671 |
| Linn | 103,000 | 90,500 | 102,600 | 90,000 | 53.8 | 56.0 | 5,518 | 5,040 |
| Muscatine | 67,300 | 67,500 | 66,800 | 67,100 | 48.9 | 55.6 | 3,267 | 3,731 |
| Scott | 67,500 | 63,200 | 66,700 | 62,800 | 52.4 | 62.8 | 3,494 | 3,943 |
| East Central | 910,000 | 851,000 | 905,000 | 846,000 | 52.0 | 57.5 | 47,035 | 48,643 |
| Adair | 102,000 | 103,500 | 101,300 | 101,900 | 48.7 | 49.4 | 4,935 | 5,034 |
| Adams | 65,000 | 67,800 | 64,200 | 66,800 | 47.7 | 46.0 | 3,064 | 3,073 |
| Cass | 108,000 | 109,500 | 107,300 | 107,900 | 53.2 | 51.4 | 5,708 | 5,547 |
| Fremont | 110,500 | 103,000 | 107,900 | 86,000 | 47.0 | 44.2 | 5,075 | 3,802 |
| Mills | 93,200 | 90,200 | 92,000 | 86,000 | 51.0 | 44.5 | 4,693 | 3,828 |
| Montgomery | 87,500 | 85,800 | 86,800 | 84,100 | 49.7 | 45.0 | 4,315 | 3,785 |
| Page | 108,000 | 109,500 | 107,200 | 101,200 | 47.8 | 37.1 | 5,127 | 3,755 |
| Pottawattamie | 210,500 | 190,000 | 208,500 | 177,500 | 52.3 | 51.6 | 10,905 | 9,159 |
| Taylor | 85,300 | 81,700 | 84,800 | 80,600 | 46.7 | 37.8 | 3,963 | 3,047 |
| Southwest | 970,000 | 941,000 | 960,000 | 892,000 | 49.8 | 46.0 | 47,785 | 41,030 |
| Appanoose | 38,600 | 45,500 | 37,700 | 44,900 | 42.6 | 42.3 | 1,606 | 1,899 |
| Clarke | 37,500 | 39,700 | 37,000 | 39,200 | 41.4 | 40.3 | 1,532 | 1,580 |
| Decatur | 39,900 | 42,300 | 39,300 | 42,000 | 42.9 | 42.8 | 1,686 | 1,798 |
| Lucas | 30,500 | 33,700 | 30,000 | 33,400 | 41.8 | 42.3 | 1,254 | 1,413 |
| Madison | 73,200 | 69,900 | 72,500 | 69,400 | 48.6 | 45.6 | 3,520 | 3,164 |
| Marion | 72,400 | 74,400 | 69,800 | 73,900 | 46.9 | 47.8 | 3,272 | 3,532 |
| Monroe | 31,700 | 33,800 | 30,900 | 33,600 | 44.8 | 41.6 | 1,384 | 1,398 |
| Ringgold | 59,100 | 59,100 | 58,500 | 58,700 | 43.9 | 42.9 | 2,567 | 2,518 |
| Union | 54,500 | 54,800 | 54,000 | 54,300 | 48.1 | 52.0 | 2,596 | 2,823 |
| Warren | 64,400 | 65,400 | 63,100 | 64,600 | 48.4 | 44.6 | 3,052 | 2,881 |
| Wayne | 58,200 | 64,400 | 57,200 | 64,000 | 42.6 | 44.2 | 2,436 | 2,829 |
| South Central | 560,000 | 583,000 | 550,000 | 578,000 | 45.3 | 44.7 | 24,905 | 25,835 |
| Davis | 44,600 | 48,100 | 44,300 | 47,600 | 46.6 | 32.1 | 2,064 | 1,528 |
| Des Moines | 64,700 | 64,700 | 64,400 | 64,100 | 51.1 | 51.5 | 3,290 | 3,301 |
| Henry | 65,900 | 69,100 | 65,300 | 67,500 | 49.7 | 43.6 | 3,245 | 2,943 |
| Jefferson | 59,700 | 60,900 | 58,800 | 60,400 | 46.8 | 41.1 | 2,751 | 2,483 |
| Keokuk | 93,000 | 94,700 | 92,200 | 93,900 | 45.4 | 49.6 | 4,185 | 4,658 |
| Lee | 62,000 | 66,300 | 61,500 | 65,400 | 49.3 | 39.8 | 3,031 | 2,603 |
| Louisa | 64,800 | 63,300 | 64,300 | 62,800 | 47.7 | 50.1 | 3,067 | 3,146 |
| Mahaska | 97,000 | 97,700 | 94,400 | 94,400 | 47.2 | 51.7 | 4,455 | 4,880 |
| Van Buren | 39,300 | 48,000 | 38,400 | 47,300 | 48.0 | 34.5 | 1,843 | 1,632 |
| Wapello | 53,000 | 53,900 | 51,400 | 53,100 | 45.6 | 41.8 | 2,343 | 2,220 |
| Washington | 91,000 | 87,300 | 90,000 | 86,500 | 46.9 | 54.4 | 4,221 | 4,706 |
| Southeast | 735,000 | 754,000 | 725,000 | 743,000 | 47.6 | 45.9 | 34,495 | 34,100 |
| State | 9,800,000 | 9,350,000 | 9,730,000 | 9,230,000 | 51.0 | 50.5 | 496,230 | 466,115 |

Soybean Seasonal Progress, Iowa, 2011

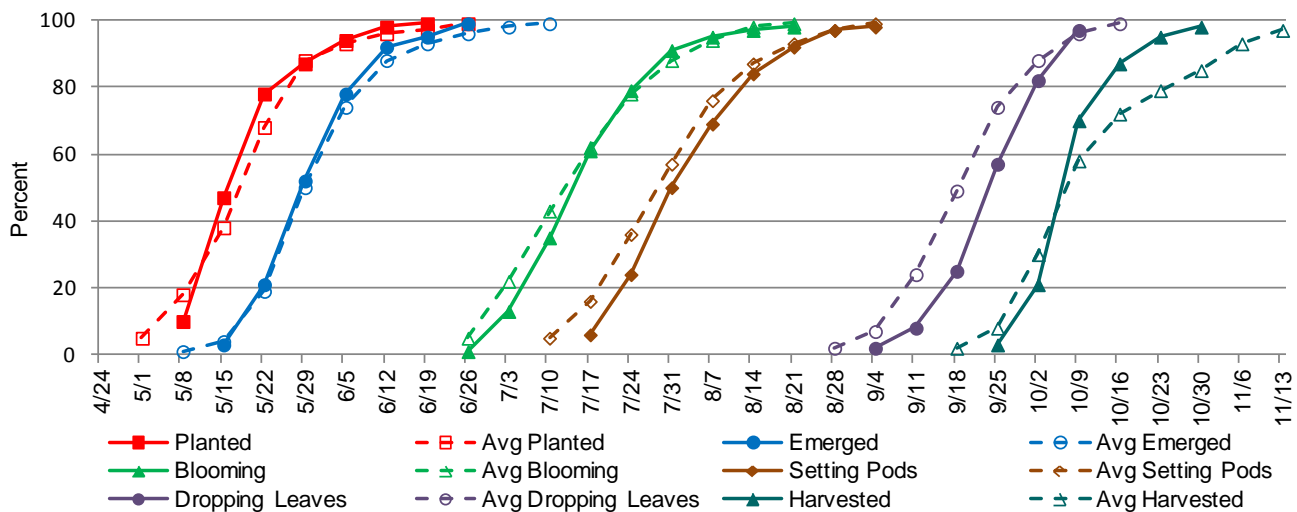
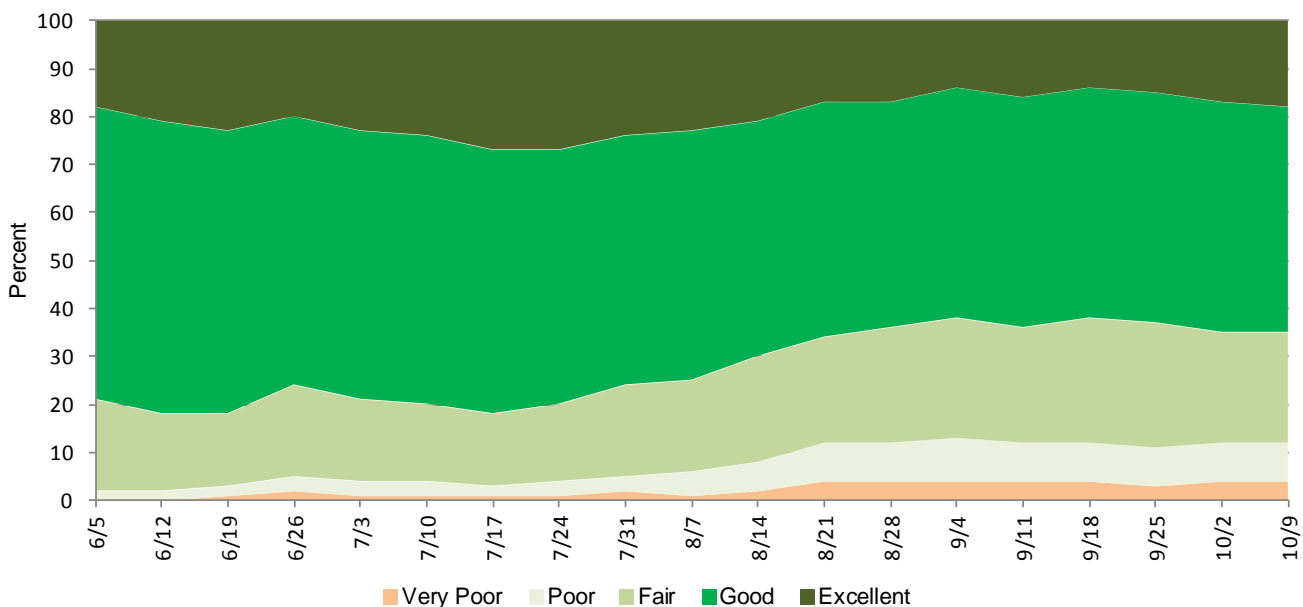

Chart shows percent of crop in or past designated stage. Five-year average includes 2006-2010.

Soybean Condition, Iowa, 2011



Crop Condition: The following definitions are used when evaluating crop condition.

Very Poor: Extreme degree of loss to yield potential, complete or near crop failure. Pastures provide very little or no feed considering the time of year. Supplemental feeding is required to maintain livestock condition.

Poor: Heavy degree of loss of yield potential which can be caused by excess soil moisture, drought, disease, etc. Pastures are providing only marginal feed for the current time of year. Some supplemental feeding is required to maintain livestock condition.

Fair: Less than normal crop condition. Yield loss is a possibility but the extent is unknown. Pastures are providing generally adequate feed but is still less than normal for the time of year.

Good: Yield prospects are normal or above. Moisture levels are adequate with only light disease and insect damage. Pastures are providing adequate feed supplies for the current time of year.

Excellent: Yield prospects are above normal and crops are experiencing little or no stress. Pastures are supplying feed in excess of what is normally expected at the current time of year.

Soybean Stocks: Storage on Farms, and Total by Quarter, Iowa and U.S.

| Crop Year | Production | Marketing Season | | | | | | | |
|----------------------|------------|------------------|------------|------------|------------|------------|------------|-------------|------------|
| | | December 1 | | March 1 | | June 1 | | September 1 | |
| | | On-Farm | Total | On-Farm | Total | On-Farm | Total | On-Farm | Total |
| | | (1,000 bu) | (1,000 bu) | (1,000 bu) | (1,000 bu) | (1,000 bu) | (1,000 bu) | (1,000 bu) | (1,000 bu) |
| IOWA | | | | | | | | | |
| 2001-2002 | 480,480 | 235,000 | 444,294 | 160,000 | 301,723 | 73,000 | 159,175 | 16,500 | 55,412 |
| 2007-2008 | 448,760 | 215,000 | 467,997 | 145,000 | 326,411 | 60,000 | 171,100 | 13,500 | 57,242 |
| 2008-2009 | 449,655 | 200,000 | 410,540 | 150,000 | 289,912 | 54,000 | 134,233 | 7,800 | 30,311 |
| 2009-2010 | 486,030 | 195,000 | 396,812 | 115,000 | 251,325 | 49,000 | 123,024 | 10,500 | 38,134 |
| 2010-2011 | 496,230 | 160,000 | 387,386 | 94,000 | 246,397 | 50,000 | 139,225 | 10,500 | 47,112 |
| 2011-2012 | 466,115 | 185,000 | 422,825 | 120,000 | 295,028 | 44,000 | 146,588 | (NA) | (NA) |
| UNITED STATES | | | | | | | | | |
| 2001-2002 | 2,890,682 | 1,240,000 | 2,275,618 | 687,000 | 1,335,987 | 301,200 | 684,921 | 62,700 | 208,061 |
| 2007-2008 | 2,677,117 | 1,128,500 | 2,360,360 | 593,000 | 1,433,982 | 226,600 | 676,143 | 47,000 | 205,034 |
| 2008-2009 | 2,967,007 | 1,189,000 | 2,275,432 | 656,500 | 1,301,789 | 226,300 | 596,159 | 35,100 | 138,198 |
| 2009-2010 | 3,359,011 | 1,229,500 | 2,338,550 | 609,200 | 1,270,068 | 232,600 | 571,123 | 35,400 | 150,885 |
| 2010-2011 | 3,329,181 | 1,091,000 | 2,278,084 | 505,000 | 1,248,800 | 217,700 | 619,283 | 48,500 | 215,013 |
| 2011-2012 | 3,056,032 | 1,139,500 | 2,369,885 | 555,000 | 1,374,488 | 179,000 | 667,475 | (NA) | (NA) |

(NA) Not Available

Soybean: Production by Year; Stocks by Quarter; and Price by Month, Iowa 2008-2012

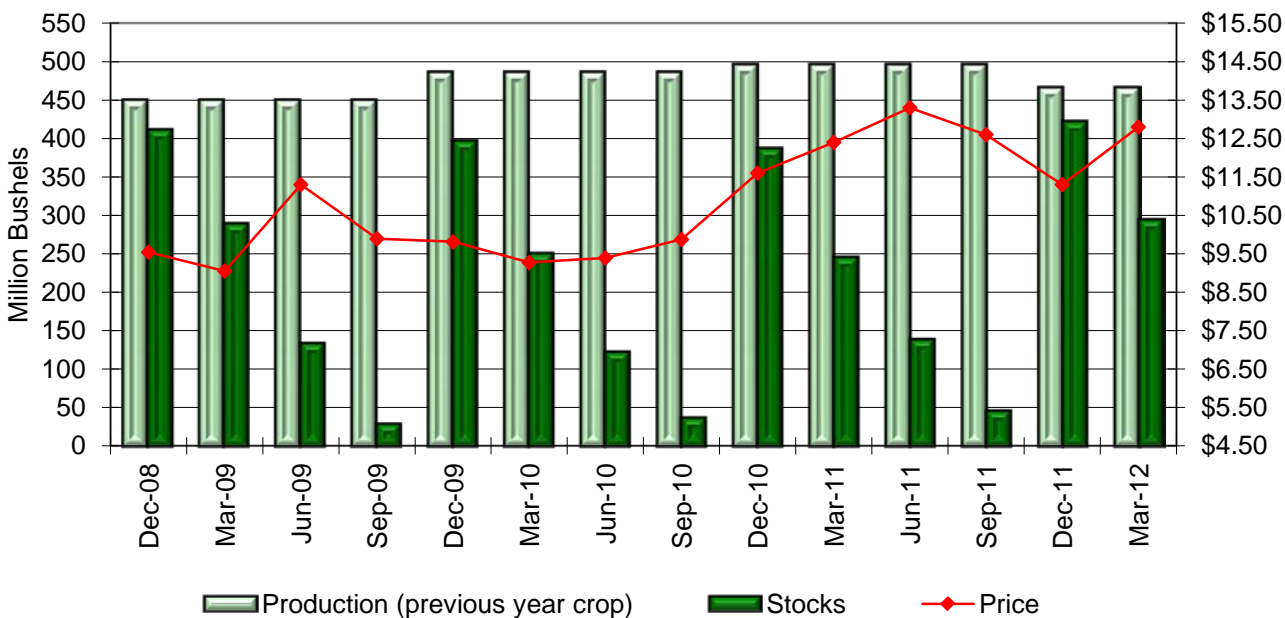

Soybeans: Supply and Disappearance, United States

| Mktg. Year ¹ | Supply | | | Disappearance | | | | Ending Stocks | Ending Stocks by Days ³ | Ending Stocks as Percent of Total Use | Mktg. Year Avg. Farm Price |
|-------------------------|------------------|------------------|---------------------------|------------------|------------------------------|------------------|------------------|------------------|------------------------------------|---------------------------------------|----------------------------|
| | Beginning Stocks | Prod. | Total Supply ² | Crush | Seed, Feed, and Residual Use | Exports | Total Use | | | | |
| | (million bushel) | (million bushel) | (million bushel) | (million bushel) | (million bushel) | (million bushel) | (million bushel) | (million bushel) | | | (dollars per bushel) |
| 2001/2002 | 248 | 2,891 | 3,141 | 1,700 | 169 | 1,064 | 2,933 | 208 | 26 | 7% | 4.38 |
| 2007/2008 | 574 | 2,677 | 3,261 | 1,803 | 94 | 1,159 | 3,056 | 205 | 25 | 7% | 10.10 |
| 2008/2009 | 205 | 2,967 | 3,185 | 1,662 | 106 | 1,279 | 3,047 | 138 | 17 | 5% | 9.97 |
| 2009/2010 | 138 | 3,359 | 3,512 | 1,752 | 108 | 1,501 | 3,361 | 151 | 16 | 4% | 9.59 |
| 2010/2011 ⁴ | 151 | 3,329 | 3,495 | 1,648 | 130 | 1,501 | 3,280 | 215 | 24 | 7% | 11.30 |
| 2011/2012 ⁵ | 215 | 3,056 | 3,286 | 1,660 | 116 | 1,335 | 3,111 | 175 | 21 | 6% | 12.30 |

¹September 1 – August 31. ²Includes beginning stocks, production, and imports. ³Ending stocks available by days is calculated by dividing the current year's total use by days during a year to obtain a daily use. The ending stocks are then divided by the daily use to obtain stocks available by days. ⁴Estimated ⁵Projected

Soybeans: Stocks to Use Percentage vs Price/Bu., United States

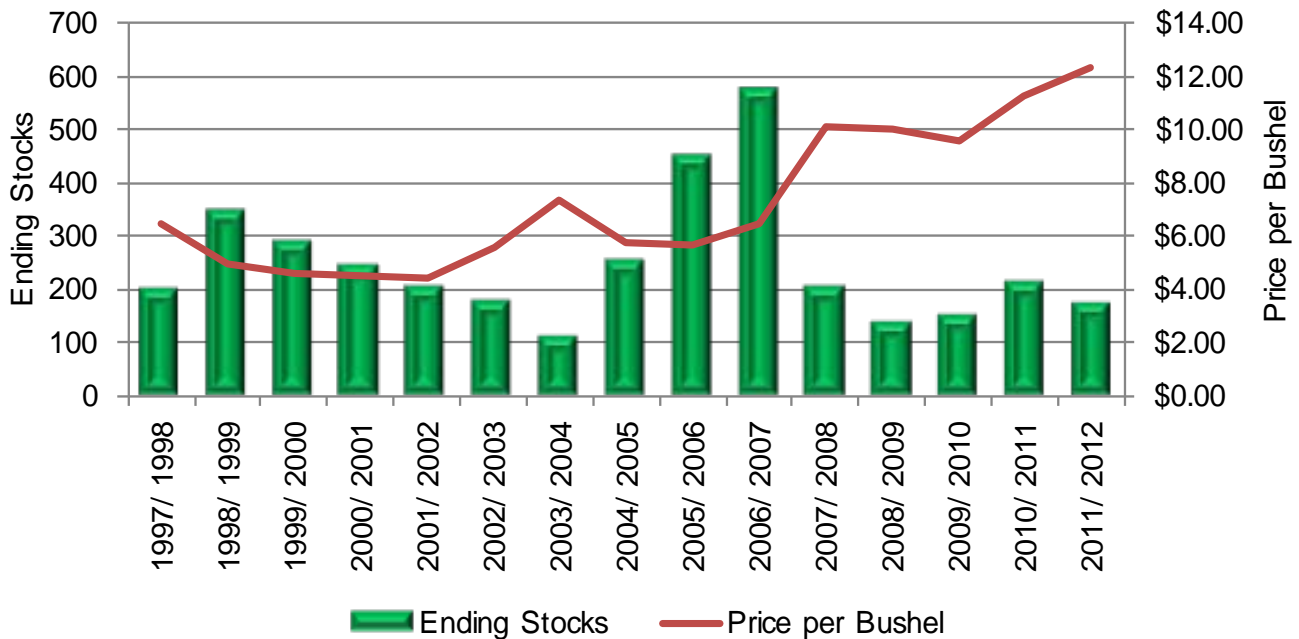

Objective Yield Data Soybeans, Iowa

The National Agricultural Statistics Service conducts objective yield surveys in randomly selected plots in soybean fields. These fields are visited monthly from August through harvest to obtain specific counts and measurements. Data in these tables are rounded actual field counts from this survey.

Soybeans: Pods with Beans per 18 Square Feet

| Year | Sep | Oct | Nov | Final |
|------|-------|-------|-------|-------|
| 2001 | 1,809 | 1,778 | 1,787 | 1,796 |
| 2007 | 1,787 | 1,917 | 1,933 | 1,932 |
| 2008 | 1,758 | 1,732 | 1,770 | 1,775 |
| 2009 | 1,858 | 1,878 | 1,868 | 1,879 |
| 2010 | 2,009 | 2,046 | 2,054 | 2,054 |
| 2011 | 1,944 | 1,941 | 1,996 | 2,002 |

Soybeans: Frequency of Farmer Reported Row Widths

| Year | Less than 7.5 inches ¹ | 7.5 inches | 15 inches | 30 inches | More than 30 inches |
|------|-----------------------------------|------------|-----------|-----------|---------------------|
| 2001 | (NA) | (NA) | (NA) | (NA) | (NA) |
| 2007 | 5 | 18 | 89 | 92 | 4 |
| 2008 | 7 | 21 | 102 | 138 | 4 |
| 2009 | 2 | 15 | 92 | 95 | 5 |
| 2010 | 4 | 18 | 72 | 93 | 4 |
| 2011 | 2 | 13 | 78 | 95 | 2 |

(NA) Not Available

¹ Includes broadcast soybeans.

Soybeans: Percentage Distribution by Measured Row Width and Average Row Width

| Year | Number of Samples | Row Width (inches) | | | | | Average Row Width ¹ |
|------|-------------------|---------------------------|-----------|-----------|-----------|-----------------|--------------------------------|
| | | 10.0 or Less ¹ | 10.1-18.5 | 18.6-28.5 | 28.6-34.5 | 34.6 or Greater | |
| 2001 | 207 | 16.7 | 27.0 | 9.8 | 39.4 | 7.1 | 22.5 |
| 2007 | 210 | 8.6 | 40.6 | 7.6 | 40.3 | 2.9 | 21.8 |
| 2008 | 276 | 6.9 | 37.3 | 6.7 | 47.6 | 1.5 | 22.6 |
| 2009 | 209 | 6.9 | 39.2 | 7.2 | 43.6 | 3.1 | 22.3 |
| 2010 | 189 | 7.6 | 36.0 | 6.9 | 47.9 | 1.6 | 22.6 |
| 2011 | 192 | 6.2 | 37.2 | 6.8 | 49.0 | 0.8 | 22.8 |

¹ Broadcast soybeans included as "10.0 inches and less" but excluded in computation of average width.



Soybean Prices Received by Farmers, Iowa and U.S., Monthly

| Year | Jan | Feb | Mar | Apr | May | June | July | Aug | Sep ¹ | Oct | Nov | Dec | Market Year Average ² |
|----------------------|-------|-------|-------|-------|-------|-------|-------|-------|------------------|-------|-------|-------|----------------------------------|
| (dollars per bushel) | | | | | | | | | | | | | |
| IOWA | | | | | | | | | | | | | |
| 2001 | 4.53 | 4.40 | 4.29 | 4.19 | 4.26 | 4.42 | 4.77 | 4.87 | 4.60 | 4.05 | 4.14 | 4.14 | 4.35 |
| 2007 | 6.21 | 6.81 | 6.89 | 6.85 | 7.10 | 7.55 | 7.48 | 7.66 | 8.22 | 8.36 | 9.87 | 10.30 | 10.50 |
| 2008 | 10.10 | 11.60 | 11.10 | 11.70 | 12.00 | 13.10 | 13.00 | 12.60 | 11.10 | 10.40 | 9.91 | 9.54 | 10.20 |
| 2009 | 10.10 | 9.47 | 9.05 | 9.72 | 10.60 | 11.30 | 10.90 | 11.00 | 9.89 | 9.35 | 9.53 | 9.81 | 9.52 |
| 2010 | 9.66 | 9.30 | 9.27 | 9.33 | 9.35 | 9.39 | 9.69 | 10.00 | 9.87 | 9.99 | 11.00 | 11.60 | 11.20 |
| 2011 | 11.80 | 12.60 | 12.40 | 12.90 | 13.20 | 13.20 | 13.00 | 13.50 | 12.60 | 11.80 | 11.60 | 11.30 | 11.80 |
| UNITED STATES | | | | | | | | | | | | | |
| 2001 | 4.68 | 4.46 | 4.39 | 4.22 | 4.33 | 4.46 | 4.79 | 4.85 | 4.53 | 4.09 | 4.16 | 4.20 | 4.38 |
| 2007 | 6.37 | 6.87 | 6.95 | 6.88 | 7.12 | 7.51 | 7.56 | 7.72 | 8.15 | 8.36 | 9.42 | 10.00 | 10.10 |
| 2008 | 9.95 | 11.70 | 11.40 | 12.00 | 12.10 | 13.10 | 13.30 | 12.80 | 10.80 | 9.95 | 9.39 | 9.24 | 9.97 |
| 2009 | 9.97 | 9.54 | 9.12 | 9.79 | 10.7 | 11.4 | 10.8 | 10.8 | 9.75 | 9.43 | 9.53 | 9.80 | 9.59 |
| 2010 | 9.79 | 9.41 | 9.39 | 9.47 | 9.41 | 9.45 | 9.79 | 10.10 | 9.98 | 10.20 | 11.10 | 11.60 | 11.30 |
| 2011 | 11.60 | 12.70 | 12.70 | 13.10 | 13.20 | 13.20 | 13.20 | 13.40 | 12.20 | 11.70 | 11.70 | 11.50 | 11.70 |

¹ Soybean marketing season is from September 1 through August 31 of the following year. ² Market year average price does not include any grain forfeited to CCC. For crops, market year prices are computed by weighting monthly prices by estimated monthly marketings.

Soybean Prices Received, Iowa by District, Crop Marketing Year

[District prices are published at the end of the marketing year which runs from September – August.]

| | Northwest | North Central | Northeast | West Central | Central | East Central | Southwest | South Central | Southeast |
|----------------------|-----------|---------------|-----------|--------------|---------|--------------|-----------|---------------|-----------|
| (dollars per bushel) | | | | | | | | | |
| 2000 - 2001 | 4.44 | 4.47 | 4.49 | 4.44 | 4.48 | 4.58 | 4.56 | 4.45 | 4.57 |
| 2006 - 2007 | 6.46 | 6.48 | 6.48 | 6.55 | 6.62 | 6.93 | 6.70 | 6.49 | 6.61 |
| 2007 - 2008 | 10.70 | 10.30 | 10.00 | 10.30 | 10.60 | 11.20 | 10.30 | 10.50 | 10.70 |
| 2008 - 2009 | 10.10 | 10.16 | 10.17 | 10.21 | 10.12 | 10.40 | 10.25 | 10.00 | 10.45 |
| 2009 - 2010 | 9.49 | 9.48 | 9.48 | 9.49 | 9.55 | 9.64 | 9.50 | 9.48 | 9.60 |
| 2010 - 2011 | 10.93 | 10.77 | 10.77 | 10.79 | 10.37 | 11.66 | 11.39 | 11.28 | 11.53 |

Soybean Production and Prices Received by Farmers, Crop Marketing Year, 1997 - 2011

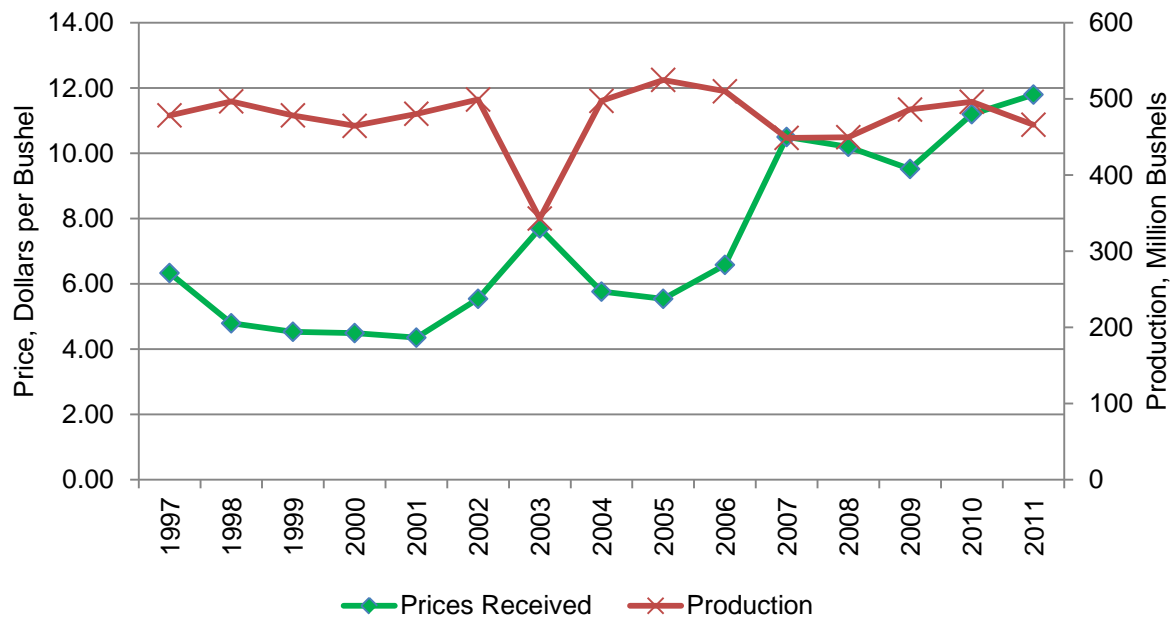

Biotechnology Varieties, Iowa and U.S.

USDA, National Agricultural Statistics Service conducts the June Agricultural Survey each year. Randomly selected farmers across Iowa are asked if they planted soybean seeds that, through biotechnology, are resistant to herbicides. Conventionally bred herbicide resistant varieties were excluded.

Soybean Biotechnology Varieties, Iowa and U.S., Percent of All Planted Acres

| | Acres Planted | Herbicide Resistant | All Biotech Varieties |
|-----------------------------|------------------|------------------------|-----------------------------|
| | (1,000 acres) | (percent) | (percent) |
| <u>IOWA</u> | | | |
| 2001 | 11,000 | 73 | 73 |
| 2008 | 9,750 | 95 | 95 |
| 2009 | 9,600 | 94 | 94 |
| 2010 | 9,800 | 96 | 96 |
| 2011 | 9,350 | 97 | 97 |
| 2012 | 9,500 | 97 | 97 |
| <u>UNITED STATES</u> | | | |
| 2001 | 74,075 | 68 | 68 |
| 2008 | 75,718 | 92 | 92 |
| 2009 | 77,451 | 91 | 91 |
| 2010 | 77,404 | 93 | 93 |
| 2011 | 74,976 | 94 | 94 |
| 2012 | 76,080 | 93 | 93 |



2011 Iowa Oat Production

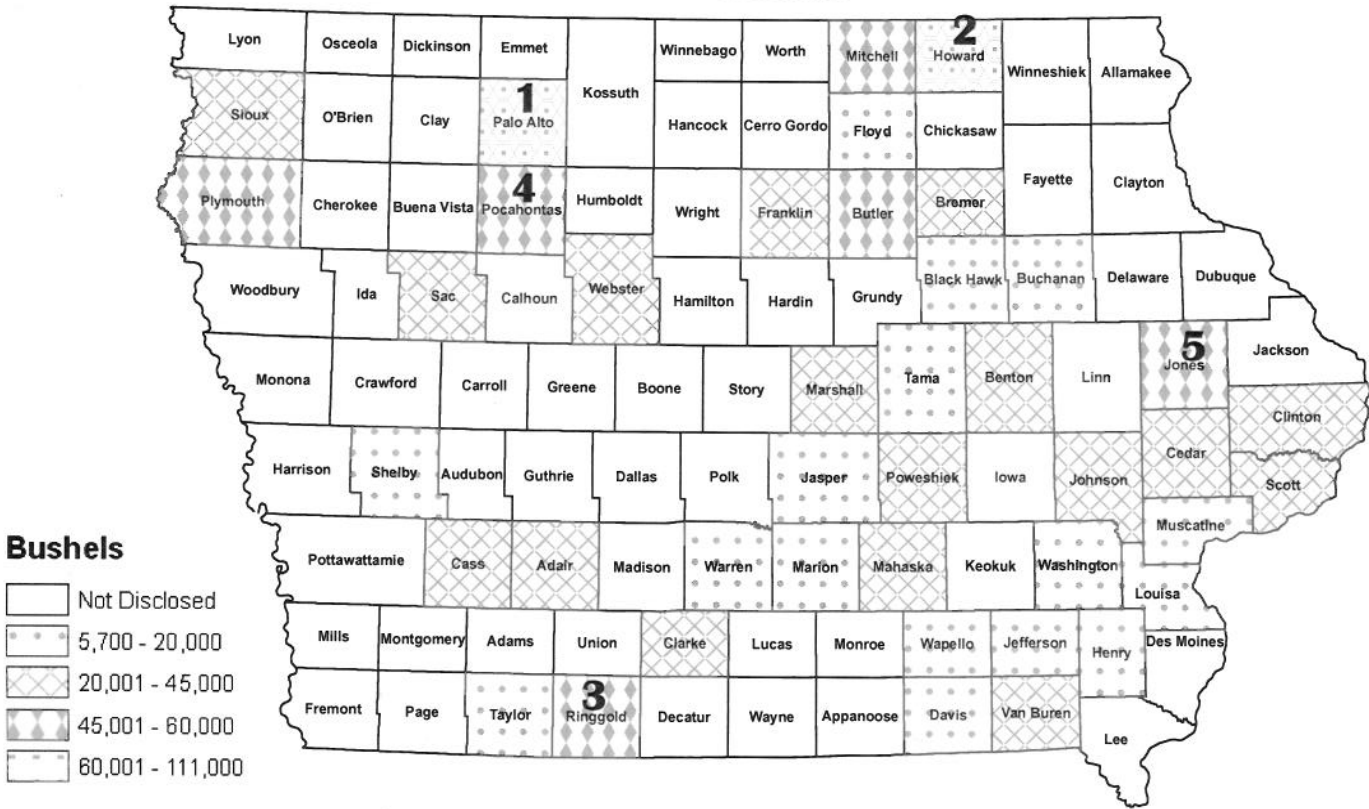

**Planted Acres
1961 - 2011**

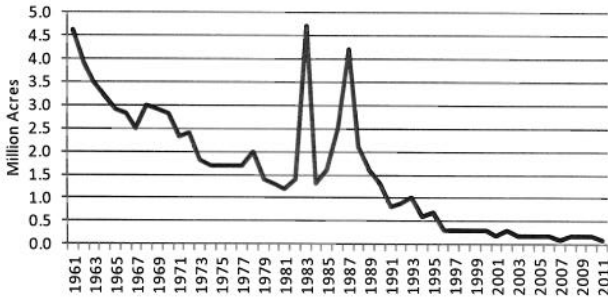

**Harvested Acres
1961 - 2011**

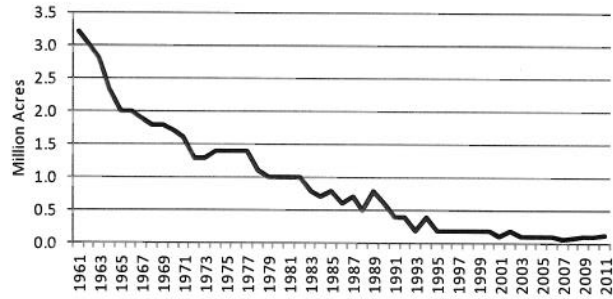

**Yield per Acre
1961 - 2011**

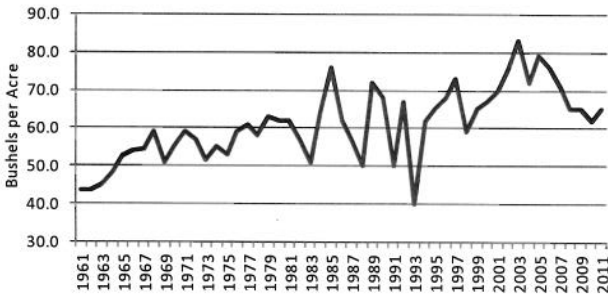

**Production
1961 - 2011**

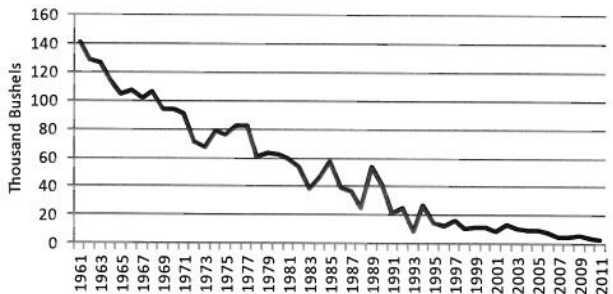

Oats: Area Planted, Harvested, Yield and Production, Iowa by County, 2010-2011

[Some county data not published to avoid disclosure of individual operations. However, this unpublished data is included in "other counties."]

| County and District | Area Planted | | Area Harvested | | Yield | | Production | |
|----------------------------|---------------|---------------|----------------|---------------|-------------|-------------|------------------|------------------|
| | 2010 | 2011 | 2010 | 2011 | 2010 | 2011 | 2010 | 2011 |
| | (acres) | (acres) | (acres) | (acres) | (bushels) | (bushels) | (1,000 bushels) | (1,000 bushels) |
| Buena Vista | 600 | (D) | 210 | (D) | 73.8 | (D) | 15,500 | (D) |
| Clay | 800 | (D) | 360 | (D) | 75.8 | (D) | 27,300 | (D) |
| Lyon | 700 | (D) | 410 | (D) | 84.6 | (D) | 34,700 | (D) |
| O'Brien | 700 | (D) | 400 | (D) | 72.8 | (D) | 29,100 | (D) |
| Osceola | 600 | (D) | 330 | (D) | 90.3 | (D) | 29,800 | (D) |
| Palo Alto | 2,300 | 1,200 | 1,520 | 1,180 | 84.2 | 94.1 | 128,000 | 111,000 |
| Plymouth | 1,600 | 900 | 970 | 580 | 89.2 | 84.5 | 86,500 | 49,000 |
| Pocahontas | (D) | 700 | (D) | 660 | (D) | 88.6 | (D) | 58,500 |
| Sioux | 1,400 | 600 | 810 | 340 | 70.9 | 77.4 | 57,400 | 26,300 |
| Other counties | 1,800 | 2,400 | 1,090 | 1,240 | 76.8 | 80.0 | 83,700 | 99,200 |
| Northwest | 10,500 | 5,800 | 6,100 | 4,000 | 80.7 | 86.0 | 492,000 | 344,000 |
| Butler | 1,400 | 900 | 750 | 760 | 77.6 | 68.4 | 58,200 | 52,000 |
| Cerro Gordo | 600 | (D) | 360 | (D) | 69.4 | (D) | 25,000 | (D) |
| Floyd | 1,000 | 600 | 550 | 260 | 74.5 | 66.5 | 41,000 | 17,300 |
| Franklin | 800 | 500 | 460 | 420 | 68.9 | 72.9 | 31,700 | 30,600 |
| Hancock | 800 | (D) | 280 | (D) | 89.3 | (D) | 25,000 | (D) |
| Kossuth | 1,000 | (D) | 730 | (D) | 80.4 | (D) | 58,700 | (D) |
| Mitchell | 1,200 | 700 | 660 | 610 | 86.4 | 81.3 | 57,000 | 49,600 |
| Worth | 800 | (D) | 330 | (D) | 86.4 | (D) | 28,500 | (D) |
| Other counties | 900 | 3,200 | 480 | 2,150 | 83.1 | 80.2 | 39,900 | 172,500 |
| North Central | 8,500 | 5,900 | 4,600 | 4,200 | 79.3 | 76.7 | 365,000 | 322,000 |
| Allamakee | 9,000 | (D) | 3,370 | (D) | 68.2 | (D) | 230,000 | (D) |
| Black Hawk | 600 | 600 | 310 | 330 | 52.6 | 51.2 | 16,300 | 16,900 |
| Bremer | 1,600 | 900 | 970 | 410 | 70.9 | 82.9 | 68,800 | 34,000 |
| Buchanan | 1,300 | 900 | 680 | 210 | 68.2 | 69.0 | 46,400 | 14,500 |
| Chickasaw | 1,900 | (D) | 970 | (D) | 71.5 | (D) | 69,400 | (D) |
| Clayton | 7,400 | (D) | 3,020 | (D) | 59.9 | (D) | 181,000 | (D) |
| Dubuque | 7,400 | (D) | 3,320 | (D) | 57.5 | (D) | 191,000 | (D) |
| Howard | 2,100 | 1,300 | 1,290 | 900 | 65.2 | 72.2 | 84,100 | 65,000 |
| Winneshiek | 9,300 | (D) | 4,580 | | 74.5 | | 341,000 | |
| Other counties | 9,900 | 30,300 | 4,090 | 14,150 | 71.1 | 69.0 | 291,000 | 976,600 |
| Northeast | 50,500 | 34,000 | 22,600 | 16,000 | 67.2 | 69.2 | 1,519,000 | 1,107,000 |
| Audubon | 1,200 | (D) | 490 | (D) | 65.5 | (D) | 32,100 | (D) |
| Carroll | 500 | (D) | 190 | (D) | 60.5 | (D) | 11,500 | (D) |
| Greene | 800 | (D) | 250 | (D) | 61.6 | (D) | 15,400 | (D) |
| Ida | 700 | (D) | 270 | (D) | 82.2 | (D) | 22,200 | (D) |
| Sac | 700 | 600 | 290 | 220 | 84.5 | 93.6 | 24,500 | 20,600 |
| Shelby | 600 | 600 | 260 | 220 | 80.0 | 77.7 | 20,800 | 17,100 |
| Other counties | 5,500 | 5,600 | 1,350 | 2,260 | 67.8 | 71.8 | 91,500 | 162,300 |
| West Central | 10,000 | 6,800 | 3,100 | 2,700 | 70.3 | 74.1 | 218,000 | 200,000 |
| Boone | 900 | (D) | 520 | (D) | 76.2 | (D) | 39,600 | (D) |
| Dallas | 800 | (D) | 270 | (D) | 54.1 | (D) | 14,600 | (D) |
| Jasper | (D) | 1,500 | (D) | 160 | (D) | 49.4 | (D) | 7,900 |
| Marshall | 900 | 800 | 310 | 430 | 63.9 | 47.0 | 19,800 | 20,200 |
| Poweshiek | (D) | 2,200 | (D) | 340 | (D) | 67.4 | (D) | 22,900 |
| Story | 1,000 | (D) | 500 | (D) | 66.2 | (D) | 33,100 | (D) |
| Tama | 2,700 | 1,700 | 1,190 | 330 | 60.5 | 59.7 | 72,000 | 19,700 |
| Webster | 800 | 500 | 470 | 400 | 68.3 | 73.8 | 32,100 | 29,500 |
| Other counties | 7,900 | 2,900 | 2,640 | 1,540 | 65.1 | 70.0 | 171,800 | 107,800 |
| Central | 15,000 | 9,600 | 5,900 | 3,200 | 64.9 | 65.0 | 383,000 | 208,000 |

See footnote at end of table.

--continued

Oats: Area Planted, Harvested, Yield and Production, Iowa by County, 2010-2011 (continued)

[Some county data not published to avoid disclosure of individual operations. However, this unpublished data is included in "other counties."]

| County and District | Area Planted | | Area Harvested | | Yield | | Production | |
|----------------------------|----------------|----------------|----------------|---------------|-------------|-------------|------------------|------------------|
| | 2010 | 2011 | 2010 | 2011 | 2010 | 2011 | 2010 | 2011 |
| | (acres) | (acres) | (acres) | (acres) | (bushels) | (bushels) | (1,000 bushels) | (1,000 bushels) |
| Benton | 1,800 | 1,400 | 840 | 650 | 74.2 | 68.3 | 62,300 | 44,400 |
| Cedar | (D) | 800 | (D) | 420 | (D) | 54.8 | (D) | 23,000 |
| Clinton | 2,000 | 1,300 | 890 | 600 | 57.1 | 62.3 | 50,800 | 37,400 |
| Iowa | 3,500 | (D) | 1,650 | (D) | 52.4 | (D) | 86,500 | (D) |
| Jackson | 7,100 | (D) | 3,000 | (D) | 56.0 | (D) | 168,000 | (D) |
| Johnson | 2,800 | 1,400 | 1,640 | 750 | 49.6 | 55.7 | 81,400 | 41,800 |
| Jones | 3,200 | 1,900 | 1,750 | 1,150 | 63.4 | 50.0 | 111,000 | 57,500 |
| Linn | 1,900 | (D) | 1,060 | (D) | 61.1 | (D) | 64,800 | (D) |
| Muscatine | 1,400 | 900 | 740 | 370 | 45.5 | 51.4 | 33,700 | 19,000 |
| Scott | (D) | 700 | (D) | 410 | (D) | 69.0 | (D) | 28,300 |
| Other counties | 2,300 | 7,500 | 930 | 3,050 | 61.8 | 68.7 | 57,500 | 209,600 |
| East Central | 26,000 | 15,900 | 12,500 | 7,400 | 57.3 | 62.3 | 716,000 | 461,000 |
| Adair | 4,300 | 2,700 | 1,110 | 510 | 57.5 | 66.9 | 63,800 | 34,100 |
| Adams | 2,000 | (D) | 580 | (D) | 54.1 | (D) | 31,400 | (D) |
| Cass | (D) | 1,200 | (D) | 460 | (D) | 67.6 | (D) | 31,100 |
| Pottawattamie | 1,300 | (D) | 360 | (D) | 74.7 | (D) | 26,900 | (D) |
| Taylor | 1,800 | 1,200 | 580 | 410 | 44.8 | 48.8 | 26,000 | 20,000 |
| Other counties | 3,600 | 4,900 | 470 | 1,620 | 55.1 | 65.3 | 25,900 | 105,800 |
| Southwest | 13,000 | 10,000 | 3,100 | 3,000 | 56.1 | 63.7 | 174,000 | 191,000 |
| Clarke | 4,300 | 2,100 | 800 | 770 | 37.5 | 51.0 | 30,000 | 39,300 |
| Decatur | 2,000 | (D) | 440 | (D) | 24.8 | (D) | 10,900 | (D) |
| Marion | 2,600 | 2,000 | 760 | 440 | 40.3 | 40.5 | 30,600 | 17,800 |
| Ringgold | 3,000 | 2,700 | 850 | 1,480 | 41.8 | 39.8 | 35,500 | 58,900 |
| Union | 3,600 | (D) | 510 | (D) | 43.7 | (D) | 22,300 | (D) |
| Warren | (D) | 1,500 | (D) | 400 | (D) | 33.0 | (D) | 13,200 |
| Other counties | 14,000 | 11,500 | 3,640 | 3,310 | 35.1 | 45.9 | 127,700 | 151,800 |
| South Central | 29,500 | 19,800 | 7,000 | 6,400 | 36.7 | 43.9 | 257,000 | 281,000 |
| Davis | 2,500 | 1,400 | 480 | 260 | 41.7 | 37.3 | 20,000 | 9,700 |
| Des Moines | 600 | (D) | 150 | (D) | 50.0 | (D) | 7,500 | (D) |
| Henry | 1,200 | 700 | 290 | 100 | 36.2 | 57.0 | 10,500 | 5,700 |
| Jefferson | (D) | 900 | (D) | 370 | (D) | 48.9 | (D) | 18,100 |
| Lee | 1,300 | (D) | 220 | (D) | 49.5 | (D) | 10,900 | (D) |
| Louisa | 600 | 600 | 260 | 260 | 43.1 | 49.6 | 11,200 | 12,900 |
| Mahaska | 2,000 | 1,700 | 540 | 440 | 37.4 | 55.7 | 20,200 | 24,500 |
| Van Buren | 1,600 | 1,400 | 430 | 660 | 35.6 | 33.6 | 15,300 | 22,200 |
| Wapello | 1,500 | 1,000 | 670 | 170 | 44.5 | 40.6 | 29,800 | 6,900 |
| Washington | 2,200 | 1,400 | 1,000 | 460 | 42.7 | 43.0 | 42,700 | 19,800 |
| Other counties | 3,500 | 3,100 | 1,060 | 380 | 45.2 | 42.6 | 47,900 | 16,200 |
| Southeast | 17,000 | 12,200 | 5,100 | 3,100 | 42.4 | 43.9 | 216,000 | 136,000 |
| State | 180,000 | 120,000 | 70,000 | 50,000 | 62.0 | 65.0 | 4,340,000 | 3,250,000 |

(D) Withheld to avoid disclosing data for individual operations.

Oat Prices Received by Farmers, Iowa and U.S., Monthly

| Year | Jan | Feb | Mar | Apr | May | June | July ¹ | Aug | Sep | Oct | Nov | Dec | Market Year Average ² |
|----------------------|------|------|------|------|------|------|-------------------|------|------|------|------|------|----------------------------------|
| (dollars per bushel) | | | | | | | | | | | | | |
| IOWA | | | | | | | | | | | | | |
| 2001 | 1.39 | 1.41 | 1.40 | 1.57 | 1.49 | 1.60 | 1.29 | 1.36 | 1.56 | 1.65 | 1.85 | 1.84 | 1.54 |
| 2007 | 2.48 | 2.72 | 2.72 | 2.88 | 2.79 | 2.71 | 2.57 | 2.43 | 2.63 | 2.61 | 2.82 | 3.16 | 2.74 |
| 2008 | 2.71 | 3.98 | 3.70 | 3.97 | 3.96 | 3.39 | 3.59 | 3.33 | 3.71 | 3.33 | 2.58 | 3.36 | 3.27 |
| 2009 | 2.89 | 2.78 | 3.07 | 2.62 | 2.87 | 2.82 | 1.89 | 1.94 | 1.86 | 1.90 | 1.85 | 1.86 | 2.01 |
| 2010 | 2.08 | 3.05 | 1.97 | 2.38 | 2.24 | 2.30 | 2.27 | 2.30 | 2.18 | 2.27 | 2.97 | 3.61 | 2.43 |
| 2011 | 3.76 | 2.95 | 3.17 | 3.76 | 3.56 | 3.72 | 3.16 | 3.20 | 3.73 | 3.58 | 3.71 | 4.23 | 3.30 |
| UNITED STATES | | | | | | | | | | | | | |
| 2001 | 1.21 | 1.28 | 1.24 | 1.28 | 1.28 | 1.38 | 1.32 | 1.25 | 1.39 | 1.64 | 1.79 | 1.92 | 1.59 |
| 2007 | 2.20 | 2.35 | 2.40 | 2.46 | 2.49 | 2.54 | 2.32 | 2.24 | 2.47 | 2.45 | 2.63 | 2.69 | 2.63 |
| 2008 | 2.88 | 3.19 | 3.43 | 3.47 | 3.63 | 3.56 | 3.44 | 3.16 | 3.29 | 3.26 | 3.00 | 3.12 | 3.15 |
| 2009 | 2.77 | 2.69 | 2.77 | 2.37 | 2.64 | 2.37 | 2.03 | 1.86 | 1.82 | 2.03 | 2.02 | 2.22 | 2.02 |
| 2010 | 2.19 | 2.30 | 2.29 | 2.25 | 2.20 | 2.11 | 2.11 | 2.09 | 2.30 | 2.55 | 3.07 | 2.94 | 2.52 |
| 2011 | 3.13 | 3.27 | 3.28 | 3.54 | 3.55 | 3.43 | 3.35 | 3.19 | 3.67 | 3.70 | 3.36 | 3.57 | 3.40 |

¹Oat marketing season is from July 1 through June 30 of the following year. ² Market year average price does not include any grain forfeited to CCC. For crops, market year prices are computed by weighting monthly prices by estimated monthly marketings.

Oat Prices Received, Iowa by District, Crop Marketing Year

[District prices are published at the end of the marketing year which runs from July - June.]

| | Northwest | North Central | Northeast | West Central | Central | East Central | Southwest | South Central | Southeast |
|----------------------|-----------|---------------|-----------|--------------|---------|--------------|-----------|---------------|-----------|
| (dollars per bushel) | | | | | | | | | |
| 2000 - 2001 | 1.21 | 1.10 | 1.07 | 1.23 | 1.22 | 1.31 | 1.28 | 1.27 | 1.36 |
| 2006 - 2007 | 1.97 | 2.03 | 1.78 | 2.12 | 1.89 | 1.89 | 1.75 | 2.10 | 2.05 |
| 2007 - 2008 | 3.01 | 2.85 | 2.62 | 2.84 | 2.71 | 2.63 | 3.26 | 2.47 | 3.09 |
| 2008 - 2009 | 3.26 | 3.48 | 3.12 | 3.38 | 3.26 | 3.15 | 3.45 | 3.13 | 3.58 |
| 2009 - 2010 | 2.05 | 1.72 | 1.81 | 1.95 | 2.57 | 1.86 | 2.12 | 1.92 | 2.61 |
| 2010 - 2011 | 2.39 | 2.43 | 2.38 | 2.34 | 2.37 | 2.54 | 2.87 | 2.88 | 2.54 |

Oat Production and Prices Received, Crop Marketing Year, 1997–2011

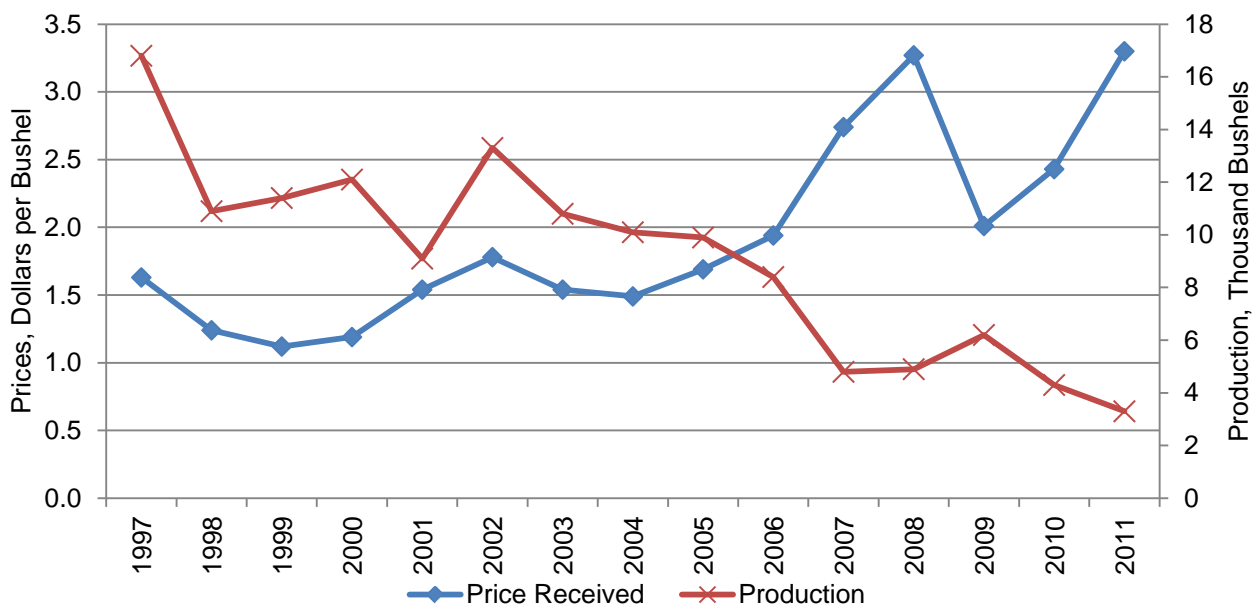

2011 Iowa Alfalfa Hay Production

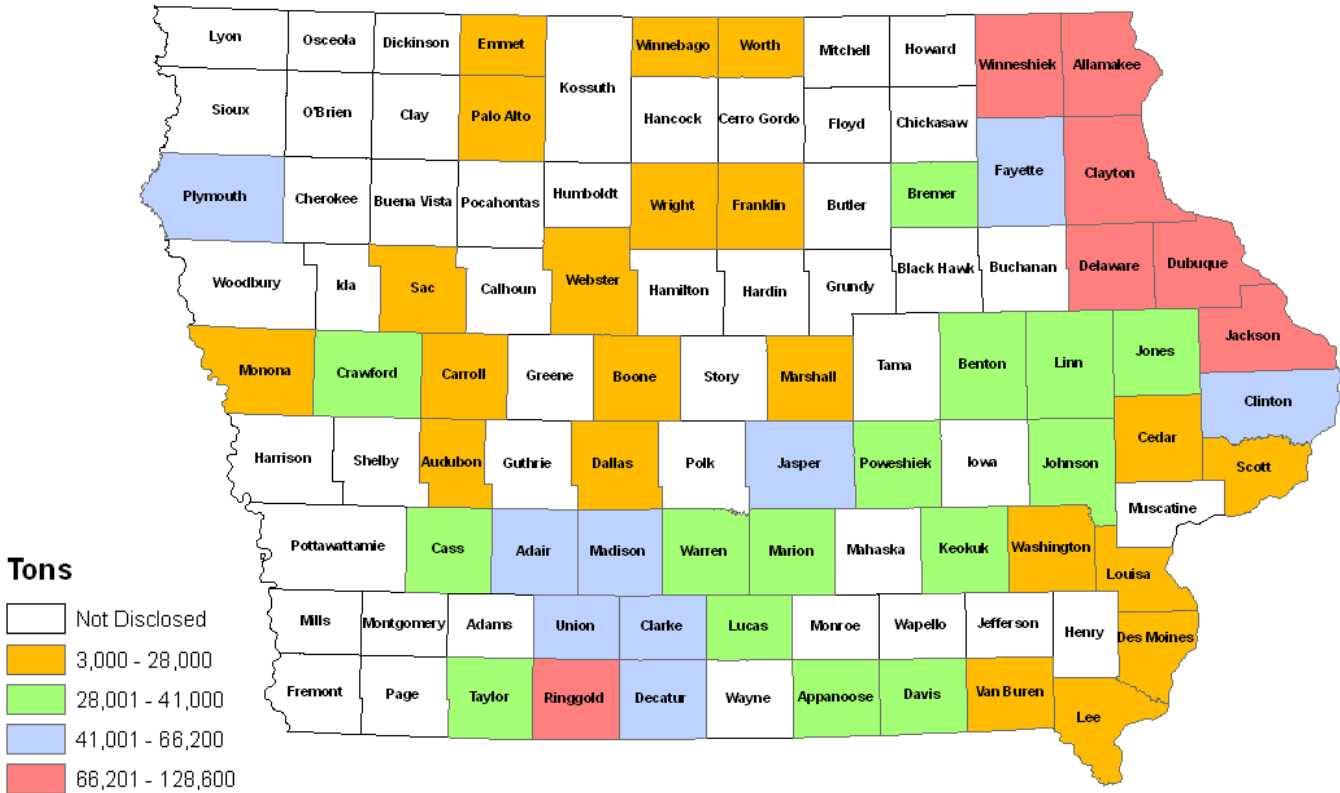

2011 Iowa Other Hay Production

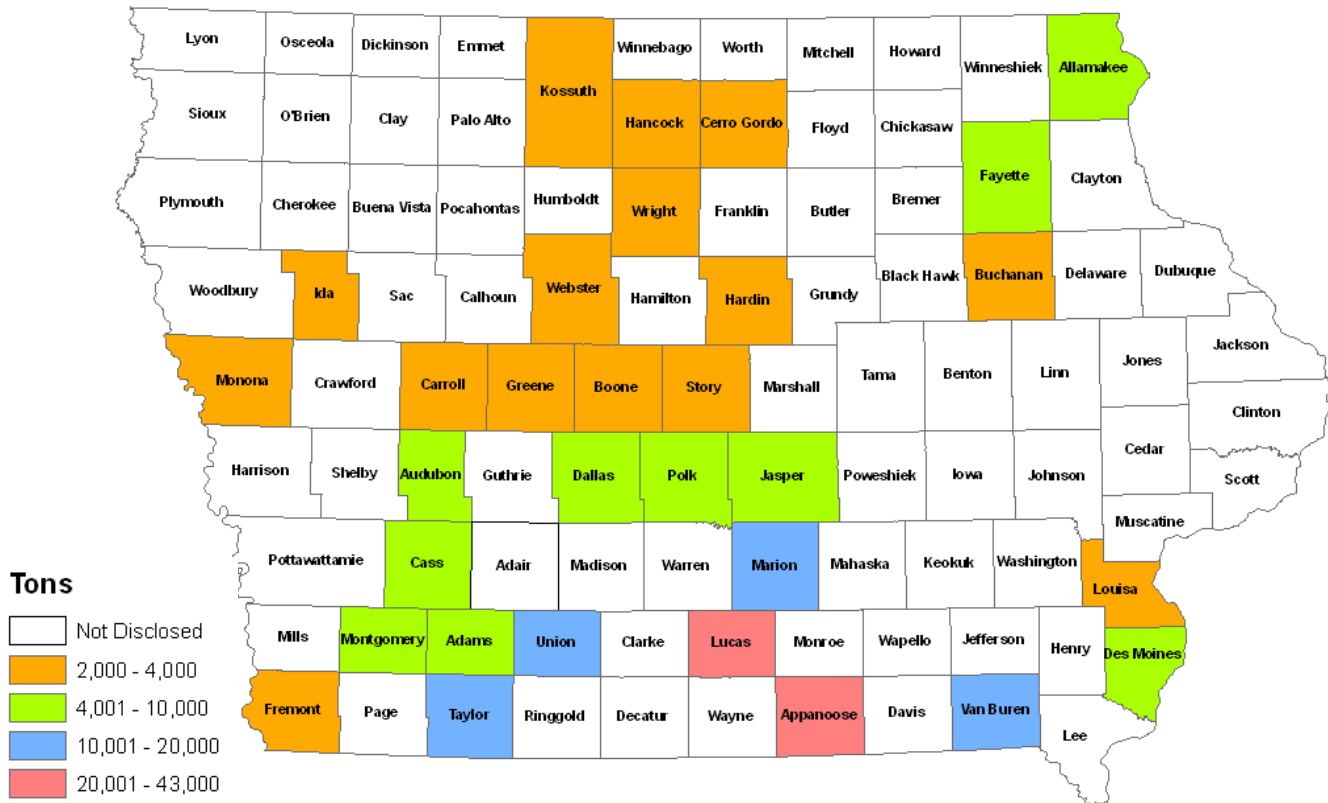

Alfalfa and Alfalfa Mixtures for Hay: Area Harvested, Yield and Production, Iowa by County, 2010-2011

| County and District | Area Harvested | | Yield | | Production | |
|----------------------------|-----------------|-----------------|----------------|----------------|----------------|----------------|
| | 2010 (acres) | 2011 (acres) | 2010 (tons) | 2011 (tons) | 2010 (tons) | 2011 (tons) |
| Buena Vista | 2,930 | (D) | 3.95 | (D) | 11,600 | (D) |
| Cherokee | (D) | (D) | (D) | (D) | (D) | (D) |
| Clay | 3,290 | (D) | 3.65 | (D) | 12,000 | (D) |
| Dickinson | 2,620 | (D) | 3.75 | (D) | 9,800 | (D) |
| Emmet | (D) | 1,780 | (D) | 4.05 | (D) | 7,200 |
| Lyon | (D) | (D) | (D) | (D) | (D) | (D) |
| O'Brien | (D) | (D) | (D) | (D) | (D) | (D) |
| Osceola | (D) | (D) | (D) | (D) | (D) | (D) |
| Palo Alto | (D) | 3,010 | (D) | 2.70 | (D) | 8,200 |
| Plymouth | 9,530 | 9,700 | 4.10 | 5.05 | 38,900 | 49,200 |
| Pocahontas | (D) | (D) | (D) | (D) | (D) | (D) |
| Sioux | 6,950 | (D) | 4.20 | (D) | 29,100 | (D) |
| Other counties | 23,680 | 24,510 | 3.75 | 4.00 | 88,600 | 98,100 |
| Northwest | 49,000 | 39,000 | 3.90 | 4.15 | 190,000 | 162,700 |
| Butler | 5,380 | (D) | 3.65 | (D) | 19,700 | (D) |
| Cerro Gordo | 3,310 | (D) | 3.40 | (D) | 11,200 | (D) |
| Floyd | 3,900 | (D) | 3.85 | (D) | 15,000 | (D) |
| Franklin | (D) | 3,010 | (D) | 3.50 | (D) | 10,500 |
| Hancock | (D) | (D) | (D) | (D) | (D) | (D) |
| Humboldt | 1,190 | (D) | 3.05 | (D) | 3,600 | (D) |
| Kossuth | 2,410 | (D) | 3.90 | (D) | 9,400 | (D) |
| Mitchell | 4,800 | (D) | 3.55 | (D) | 17,000 | (D) |
| Winnebago | (D) | 2,640 | (D) | 3.20 | (D) | 8,500 |
| Worth | 2,750 | 2,270 | 3.30 | 3.35 | 9,100 | 7,600 |
| Wright | (D) | 990 | (D) | 3.25 | (D) | 3,220 |
| Other counties | 8,260 | 19,390 | 4.00 | 3.60 | 33,000 | 69,580 |
| North Central | 32,000 | 28,300 | 3.70 | 3.50 | 118,000 | 99,400 |
| Allamakee | 28,300 | 23,000 | 3.95 | 3.90 | 111,900 | 89,400 |
| Black Hawk | 4,140 | (D) | 3.50 | (D) | 14,400 | (D) |
| Bremer | 6,710 | 8,880 | 3.65 | 3.40 | 24,600 | 30,400 |
| Buchanan | 8,460 | (D) | 3.90 | (D) | 33,000 | (D) |
| Chickasaw | 7,680 | (D) | 3.75 | (D) | 28,900 | (D) |
| Clayton | 28,700 | 33,600 | 4.55 | 3.85 | 130,900 | 128,600 |
| Delaware | 17,100 | 17,300 | 3.75 | 4.65 | 64,400 | 80,700 |
| Dubuque | 28,300 | 28,500 | 4.10 | 3.50 | 116,700 | 100,300 |
| Fayette | 15,500 | 11,200 | 4.20 | 5.00 | 65,000 | 56,000 |
| Howard | 8,410 | (D) | 3.90 | (D) | 33,000 | (D) |
| Winneshiek | 28,700 | 20,900 | 4.00 | 4.05 | 114,200 | 85,100 |
| Other counties | (D) | 19,620 | (D) | 3.85 | (D) | 75,800 |
| Northeast | 182,000 | 163,000 | 4.05 | 3.95 | 737,000 | 646,300 |
| Audubon | 6,070 | 7,450 | 3.20 | 3.60 | 19,400 | 27,000 |
| Calhoun | (D) | (D) | (D) | (D) | (D) | (D) |
| Carroll | 6,020 | 5,590 | 3.65 | 3.45 | 22,000 | 19,400 |
| Crawford | 7,700 | 9,550 | 3.60 | 3.30 | 27,900 | 31,600 |
| Greene | (D) | (D) | (D) | (D) | (D) | (D) |
| Guthrie | 10,500 | (D) | 3.10 | (D) | 32,800 | (D) |
| Harrison | (D) | (D) | (D) | (D) | (D) | (D) |
| Ida | (D) | (D) | (D) | (D) | (D) | (D) |
| Monona | 5,040 | 5,950 | 4.40 | 4.00 | 22,300 | 23,800 |
| Sac | 4,600 | 3,290 | 3.45 | 3.75 | 15,900 | 12,400 |
| Shelby | 4,740 | (D) | 3.60 | (D) | 17,100 | (D) |
| Woodbury | 7,770 | (D) | 4.05 | (D) | 31,400 | (D) |
| Other counties | 16,560 | 31,270 | 3.75 | 3.75 | 62,200 | 116,500 |
| West Central | 69,000 | 63,100 | 3.65 | 3.65 | 251,000 | 230,700 |
| Boone | 5,760 | 6,050 | 2.95 | 2.90 | 16,900 | 17,400 |
| Dallas | 4,900 | 5,060 | 3.40 | 3.40 | 16,600 | 17,200 |
| Grundy | 1,720 | (D) | 3.95 | (D) | 6,800 | (D) |
| Hamilton | 2,380 | (D) | 3.25 | (D) | 7,700 | (D) |
| Hardin | 3,810 | (D) | 2.90 | (D) | 11,000 | (D) |
| Jasper | 13,600 | 11,700 | 3.55 | 4.15 | 48,200 | 48,300 |
| Marshall | 4,810 | 5,300 | 4.05 | 3.75 | 19,500 | 20,000 |
| Polk | 4,040 | (D) | 2.75 | (D) | 11,200 | (D) |
| Poweshiek | 13,600 | 10,200 | 3.50 | 3.90 | 47,600 | 39,700 |
| Story | 3,280 | (D) | 3.65 | (D) | 12,000 | (D) |
| Tama | 10,300 | (D) | 3.30 | (D) | 34,000 | (D) |
| Webster | 2,800 | 2,660 | 3.75 | 2.80 | 10,500 | 7,500 |
| Other counties | (D) | 20,830 | (D) | 3.50 | (D) | 72,500 |
| Central | 71,000 | 61,800 | 3.40 | 3.60 | 242,000 | 222,600 |

See footnote at end of table.

--continued

Alfalfa and Alfalfa Mixtures for Hay: Area Harvested, Yield and Production, Iowa by County, 2010-2011 (continued)

| County and District | Area Harvested | | Yield | | Production | |
|----------------------------|----------------|----------------|-------------|-------------|------------------|------------------|
| | 2010 | 2011 | 2010 | 2011 | 2010 | 2011 |
| | (acres) | (acres) | (tons) | (tons) | (tons) | (tons) |
| Benton | 10,600 | 10,500 | 4.60 | 3.65 | 48,900 | 38,100 |
| Cedar | (D) | 6,690 | (D) | 4.20 | (D) | 28,000 |
| Clinton | 9,800 | 11,500 | 3.95 | 4.95 | 38,800 | 56,900 |
| Iowa | 12,700 | (D) | 3.15 | (D) | 39,900 | (D) |
| Jackson | 31,200 | 22,900 | 3.80 | 4.25 | 118,300 | 96,900 |
| Johnson | 14,100 | 9,640 | 3.60 | 3.30 | 51,000 | 31,900 |
| Jones | 12,600 | 10,100 | 4.25 | 4.00 | 53,300 | 40,500 |
| Linn | 10,500 | 10,400 | 3.35 | 3.80 | 35,000 | 39,600 |
| Muscatine | 4,940 | (D) | 3.00 | (D) | 14,900 | (D) |
| Scott | (D) | 3,800 | (D) | 4.45 | (D) | 17,000 |
| Other counties | 8,560 | 16,470 | 4.10 | 4.20 | 34,900 | 68,800 |
| East Central | 115,000 | 102,000 | 3.80 | 4.10 | 435,000 | 417,700 |
| Adair | 19,800 | 16,700 | 3.45 | 2.90 | 68,500 | 48,100 |
| Adams | 9,130 | (D) | 3.05 | (D) | 28,000 | (D) |
| Cass | 10,600 | 11,500 | 3.00 | 3.55 | 32,000 | 41,000 |
| Fremont | (D) | (D) | (D) | (D) | (D) | (D) |
| Mills | (D) | (D) | (D) | (D) | (D) | (D) |
| Montgomery | 6,160 | (D) | 3.30 | (D) | 20,200 | (D) |
| Page | 8,310 | (D) | 3.45 | (D) | 28,500 | (D) |
| Pottawattamie | 7,490 | (D) | 3.95 | (D) | 29,700 | (D) |
| Taylor | 12,900 | 11,500 | 3.45 | 3.25 | 44,600 | 37,100 |
| Other counties | 4,610 | 27,600 | 3.15 | 3.35 | 14,500 | 92,700 |
| Southwest | 79,000 | 67,300 | 3.35 | 3.25 | 266,000 | 218,900 |
| Appanoose | 18,100 | 15,600 | 2.40 | 2.55 | 43,000 | 40,000 |
| Clarke | 17,400 | 19,500 | 2.50 | 2.75 | 43,200 | 53,200 |
| Decatur | 18,800 | 24,200 | 2.60 | 2.45 | 48,600 | 59,600 |
| Lucas | 13,400 | 13,100 | 2.65 | 3.00 | 35,800 | 39,200 |
| Madison | 16,400 | 16,300 | 2.80 | 3.00 | 45,800 | 48,900 |
| Marion | 11,400 | 12,700 | 3.15 | 2.55 | 35,900 | 32,500 |
| Monroe | 13,700 | (D) | 2.55 | (D) | 35,100 | (D) |
| Ringgold | 25,300 | 30,100 | 2.70 | 3.10 | 68,400 | 94,000 |
| Union | 16,000 | 20,700 | 2.90 | 3.20 | 46,200 | 66,200 |
| Warren | 16,800 | 18,100 | 2.60 | 2.25 | 43,600 | 40,700 |
| Wayne | 14,700 | (D) | 2.55 | (D) | 37,400 | (D) |
| Other counties | (D) | 27,200 | (D) | 2.60 | (D) | 70,100 |
| South Central | 182,000 | 197,500 | 2.65 | 2.75 | 483,000 | 544,400 |
| Davis | 19,700 | 16,500 | 2.30 | 1.85 | 45,400 | 30,700 |
| Des Moines | 4,900 | 5,580 | 2.75 | 2.40 | 13,400 | 13,300 |
| Henry | 7,360 | (D) | 2.90 | (D) | 21,400 | (D) |
| Jefferson | 7,710 | (D) | 2.50 | (D) | 19,100 | (D) |
| Keokuk | 12,700 | 10,500 | 2.65 | 2.85 | 33,700 | 29,800 |
| Lee | 7,040 | 6,890 | 3.45 | 2.80 | 24,400 | 19,200 |
| Louisa | 3,360 | 2,900 | 3.40 | 3.15 | 11,400 | 9,200 |
| Mahaska | 8,430 | (D) | 2.80 | (D) | 23,400 | (D) |
| Van Buren | 11,100 | 12,300 | 2.60 | 1.90 | 29,100 | 23,300 |
| Wapello | 10,200 | (D) | 2.35 | (D) | 24,100 | (D) |
| Washington | 8,500 | 7,930 | 2.90 | 3.00 | 24,600 | 23,600 |
| Other counties | (D) | 35,400 | (D) | 2.70 | (D) | 96,200 |
| Southeast | 101,000 | 98,000 | 2.65 | 2.50 | 270,000 | 245,300 |
| State | 880,000 | 820,000 | 3.40 | 3.40 | 2,992,000 | 2,788,000 |

(D) Withheld to avoid disclosing data for individual operations.

Other Hay: Area Harvested, Yield and Production, Iowa by County, 2010-2011

| County and District | Area Harvested | | Yield | | Production | |
|----------------------------|----------------|---------------|-------------|-------------|---------------|---------------|
| | 2010 | 2011 | 2010 | 2011 | 2010 | 2011 |
| | (acres) | (acres) | (tons) | (tons) | (tons) | (tons) |
| Buena Vista | 760 | (D) | 2.65 | (D) | 2,020 | (D) |
| Cherokee | (D) | (D) | (D) | (D) | (D) | (D) |
| Clay | 1,250 | (D) | 2.10 | (D) | 2,650 | (D) |
| Dickinson | (D) | (D) | (D) | (D) | (D) | (D) |
| Emmet | 570 | (D) | 3.00 | (D) | 1,710 | (D) |
| Lyon | 1,270 | (D) | 2.00 | (D) | 2,550 | (D) |
| O'Brien | (D) | (D) | (D) | (D) | (D) | (D) |
| Osceola | (D) | (D) | (D) | (D) | (D) | (D) |
| Palo Alto | 520 | (D) | 2.90 | (D) | 1,500 | (D) |
| Plymouth | (D) | (D) | (D) | (D) | (D) | (D) |
| Pocahontas | (D) | (D) | (D) | (D) | (D) | (D) |
| Sioux | (D) | (D) | (D) | (D) | (D) | (D) |
| Other counties | 10,130 | (D) | 2.50 | (D) | 25,170 | (D) |
| Northwest | 14,500 | 18,500 | 2.45 | 2.50 | 35,600 | 46,300 |
| Butler | 1,110 | (D) | 2.20 | (D) | 2,460 | (D) |
| Cerro Gordo | (D) | 760 | (D) | 2.15 | (D) | 1,640 |
| Floyd | 1,260 | (D) | 3.50 | (D) | 4,390 | (D) |
| Franklin | (D) | (D) | (D) | (D) | (D) | (D) |
| Hancock | (D) | 950 | (D) | 2.80 | (D) | 2,640 |
| Humboldt | (D) | (D) | (D) | (D) | (D) | (D) |
| Kossuth | 930 | 930 | 2.55 | 2.25 | 2,370 | 2,080 |
| Mitchell | (D) | (D) | (D) | (D) | (D) | (D) |
| Winnebago | 500 | (D) | 2.20 | (D) | 1,110 | (D) |
| Worth | 540 | (D) | 2.40 | (D) | 1,300 | (D) |
| Wright | 730 | 900 | 2.35 | 1.80 | 1,710 | 1,600 |
| Other counties | 4,330 | 4,760 | 2.45 | 2.60 | 10,560 | 12,340 |
| North Central | 9,400 | 8,300 | 2.55 | 2.45 | 23,900 | 20,300 |
| Allamakee | (D) | 2,520 | (D) | 2.60 | (D) | 6,500 |
| Black Hawk | 1,190 | (D) | 2.60 | (D) | 3,110 | (D) |
| Bremer | (D) | (D) | (D) | (D) | (D) | (D) |
| Buchanan | (D) | 1,300 | (D) | 2.60 | (D) | 3,390 |
| Chickasaw | (D) | (D) | (D) | (D) | (D) | (D) |
| Clayton | 3,400 | (D) | 2.95 | (D) | 10,100 | (D) |
| Delaware | (D) | (D) | (D) | (D) | (D) | (D) |
| Dubuque | (D) | (D) | (D) | (D) | (D) | (D) |
| Fayette | (D) | 2,290 | (D) | 2.70 | (D) | 6,200 |
| Howard | (D) | (D) | (D) | (D) | (D) | (D) |
| Winneshiek | 2,540 | (D) | 2.70 | (D) | 6,800 | (D) |
| Other counties | 15,970 | 14,590 | 2.95 | 2.60 | 47,090 | 37,710 |
| Northeast | 23,100 | 20,700 | 2.90 | 2.60 | 67,100 | 53,800 |
| Audubon | (D) | 2,080 | (D) | 2.00 | (D) | 4,210 |
| Calhoun | (D) | (D) | (D) | (D) | (D) | (D) |
| Carroll | 1,550 | 1,410 | 2.55 | 2.05 | 3,980 | 2,860 |
| Crawford | 1,420 | (D) | 2.25 | (D) | 3,210 | (D) |
| Greene | (D) | 660 | (D) | 2.75 | (D) | 1,830 |
| Guthrie | 4,130 | (D) | 2.75 | (D) | 11,300 | (D) |
| Harrison | (D) | (D) | (D) | (D) | (D) | (D) |
| Ida | 990 | 1,470 | 2.45 | 2.45 | 2,420 | 3,610 |
| Monona | 1,620 | 1,230 | 2.00 | 2.10 | 3,210 | 2,610 |
| Sac | 1,680 | (D) | 2.60 | (D) | 4,330 | (D) |
| Shelby | 760 | (D) | 2.35 | (D) | 1,770 | (D) |
| Woodbury | 1,640 | (D) | 2.30 | (D) | 3,790 | (D) |
| Other counties | 4,710 | 12,550 | 2.40 | 2.25 | 11,390 | 28,280 |
| West Central | 18,500 | 19,400 | 2.45 | 2.25 | 45,400 | 43,400 |
| Boone | 710 | 1,500 | 2.50 | 2.25 | 1,760 | 3,390 |
| Dallas | 1,290 | 2,160 | 2.65 | 2.05 | 3,400 | 4,390 |
| Grundy | 1,120 | (D) | 2.85 | (D) | 3,180 | (D) |
| Hamilton | (D) | (D) | (D) | (D) | (D) | (D) |
| Hardin | (D) | 1,030 | (D) | 2.10 | (D) | 2,180 |
| Jasper | 3,560 | 3,830 | 2.00 | 1.85 | 7,200 | 7,000 |
| Marshall | (D) | (D) | (D) | (D) | (D) | (D) |
| Polk | 1,300 | 2,060 | 1.80 | 2.00 | 2,360 | 4,070 |
| Poweshiek | (D) | (D) | (D) | (D) | (D) | (D) |
| Story | 850 | 960 | 2.25 | 2.15 | 1,910 | 2,070 |
| Tama | 4,530 | (D) | 2.95 | (D) | 13,400 | (D) |
| Webster | 570 | 600 | 1.95 | 2.70 | 1,100 | 1,630 |
| Other counties | 6,070 | 8,160 | 2.05 | 2.00 | 12,590 | 16,270 |
| Central | 20,000 | 20,300 | 2.35 | 2.00 | 46,900 | 41,000 |

See footnote at end of table.

--continued

Other Hay: Area Harvested, Yield and Production, Iowa by County, 2010-2011 (continued)

| County and District | Area Harvested | | Yield | | Production | |
|----------------------------|----------------|----------------|-------------|-------------|----------------|----------------|
| | 2010 | 2011 | 2010 | 2011 | 2010 | 2011 |
| | (acres) | (acres) | (tons) | (tons) | (tons) | (tons) |
| Benton | 1,450 | (D) | 2.50 | (D) | 3,630 | (D) |
| Cedar | (D) | (D) | (D) | (D) | (D) | (D) |
| Clinton | 2,750 | (D) | 3.15 | (D) | 8,600 | (D) |
| Iowa | 2,080 | (D) | 2.20 | (D) | 4,600 | (D) |
| Jackson | (D) | (D) | (D) | (D) | (D) | (D) |
| Johnson | 2,470 | (D) | 2.70 | (D) | 6,700 | (D) |
| Jones | 2,500 | (D) | 3.40 | (D) | 8,500 | (D) |
| Linn | 1,840 | (D) | 2.75 | (D) | 5,100 | (D) |
| Muscatine | 1,170 | (D) | 2.90 | (D) | 3,420 | (D) |
| Scott | (D) | (D) | (D) | (D) | (D) | (D) |
| Other counties | 8,840 | (D) | 2.30 | (D) | 20,350 | (D) |
| East Central | 23,100 | 18,400 | 2.65 | 2.40 | 60,900 | 44,500 |
| Adair | 4,230 | (D) | 2.50 | (D) | 10,500 | (D) |
| Adams | 2,990 | 3,830 | 2.50 | 1.80 | 7,500 | 6,900 |
| Cass | 3,020 | 3,320 | 2.20 | 2.30 | 6,600 | 7,600 |
| Fremont | 1,330 | 1,110 | 2.70 | 2.35 | 3,580 | 2,600 |
| Mills | (D) | (D) | (D) | (D) | (D) | (D) |
| Montgomery | (D) | 3,040 | (D) | 1.65 | (D) | 5,000 |
| Page | 5,390 | (D) | 2.55 | (D) | 13,700 | (D) |
| Pottawattamie | 2,780 | (D) | 2.35 | (D) | 6,600 | (D) |
| Taylor | 5,710 | 7,660 | 2.10 | 1.90 | 12,100 | 14,500 |
| Other counties | 4,350 | 12,740 | 2.40 | 2.25 | 10,520 | 28,800 |
| Southwest | 29,800 | 31,700 | 2.40 | 2.05 | 71,100 | 65,400 |
| Appanoose | 20,700 | 22,200 | 1.90 | 1.95 | 39,500 | 43,000 |
| Clarke | 8,330 | (D) | 2.15 | (D) | 18,100 | (D) |
| Decatur | 13,800 | (D) | 2.20 | (D) | 30,300 | (D) |
| Lucas | 13,700 | 12,600 | 2.65 | 2.20 | 36,500 | 28,000 |
| Madison | 7,040 | (D) | 2.40 | (D) | 16,800 | (D) |
| Marion | 4,610 | 4,420 | 2.25 | 2.50 | 10,400 | 11,100 |
| Monroe | 19,700 | (D) | 2.35 | (D) | 46,400 | (D) |
| Ringgold | 11,900 | (D) | 2.65 | (D) | 31,500 | (D) |
| Union | 9,940 | 8,720 | 2.70 | 2.20 | 26,900 | 19,200 |
| Warren | 9,580 | (D) | 2.10 | (D) | 20,000 | (D) |
| Wayne | 12,700 | (D) | 2.00 | (D) | 25,600 | (D) |
| Other counties | (D) | 80,760 | (D) | 1.90 | (D) | 153,500 |
| South Central | 132,000 | 128,700 | 2.30 | 2.00 | 302,000 | 254,800 |
| Davis | 17,500 | (D) | 2.35 | (D) | 41,500 | (D) |
| Des Moines | 2,230 | 2,300 | 2.65 | 2.05 | 5,900 | 4,670 |
| Henry | 2,880 | (D) | 1.90 | (D) | 5,500 | (D) |
| Jefferson | 2,530 | (D) | 2.15 | (D) | 5,500 | (D) |
| Keokuk | 3,820 | (D) | 2.30 | (D) | 8,700 | (D) |
| Lee | 4,210 | (D) | 2.40 | (D) | 10,200 | (D) |
| Louisa | (D) | 580 | (D) | 2.15 | (D) | 1,240 |
| Mahaska | 1,340 | (D) | 2.40 | (D) | 3,200 | (D) |
| Van Buren | 7,470 | 10,900 | 2.30 | 1.45 | 17,200 | 15,700 |
| Wapello | 3,480 | (D) | 2.40 | (D) | 8,300 | (D) |
| Washington | (D) | (D) | (D) | (D) | (D) | (D) |
| Other counties | 4,140 | 40,220 | 2.20 | 2.00 | 9,100 | 80,890 |
| Southeast | 49,600 | 54,000 | 2.30 | 1.90 | 115,100 | 102,500 |
| State | 320,000 | 320,000 | 2.40 | 2.10 | 768,000 | 672,000 |

(D) Withheld to avoid disclosing data for individual operations.

Alfalfa Hay, Prices Received by Farmers, Iowa and U.S., Monthly

| Year | Jan | Feb | Mar | Apr | May | June | July | Aug | Sep ¹ | Oct | Nov | Dec | Market Year Average ² |
|----------------------|-----|-----|-----|-----|-----|------|------|-----|------------------|-----|-----|-----|----------------------------------|
| IOWA | | | | | | | | | | | | | |
| (dollars per ton) | | | | | | | | | | | | | |
| 2001 | 86 | 88 | 91 | 91 | 91 | 89 | 90 | 86 | 87 | 92 | 92 | 96 | 91 |
| 2007 | 92 | 91 | 104 | 102 | 106 | 108 | 109 | 104 | 111 | 99 | 103 | 120 | 115 |
| 2008 | 125 | 121 | 130 | 134 | 137 | 148 | 148 | 140 | 136 | 142 | 130 | 137 | 135 |
| 2009 | 139 | 132 | 122 | 117 | 120 | 117 | 108 | 105 | 105 | 108 | 108 | 111 | 117 |
| 2010 | 124 | 128 | 132 | 125 | 123 | 119 | 114 | 110 | 112 | 112 | 120 | 115 | 116 |
| 2011 | 117 | 118 | 118 | 118 | 118 | 125 | 121 | 128 | 132 | 140 | 143 | 142 | 134 |
| UNITED STATES | | | | | | | | | | | | | |
| 2001 | 91 | 93 | 95 | 105 | 109 | 104 | 104 | 105 | 108 | 106 | 104 | 105 | 104 |
| 2007 | 112 | 115 | 121 | 127 | 142 | 137 | 136 | 135 | 135 | 136 | 136 | 135 | 138 |
| 2008 | 136 | 138 | 144 | 146 | 177 | 174 | 179 | 179 | 175 | 171 | 165 | 152 | 165 |
| 2009 | 148 | 141 | 138 | 132 | 133 | 122 | 116 | 109 | 109 | 109 | 109 | 109 | 113 |
| 2010 | 111 | 110 | 113 | 112 | 120 | 120 | 118 | 118 | 119 | 118 | 117 | 121 | 123 |
| 2011 | 121 | 129 | 142 | 161 | 187 | 180 | 189 | 191 | 196 | 203 | 198 | 199 | 196 |

¹ Alfalfa hay marketing season is from September 1 through August 31 of the following year. ² Market year prices are computed by weighting monthly prices by estimated monthly marketings.

Alfalfa Hay Production and Prices Received, Crop Marketing Year, 1997-2011

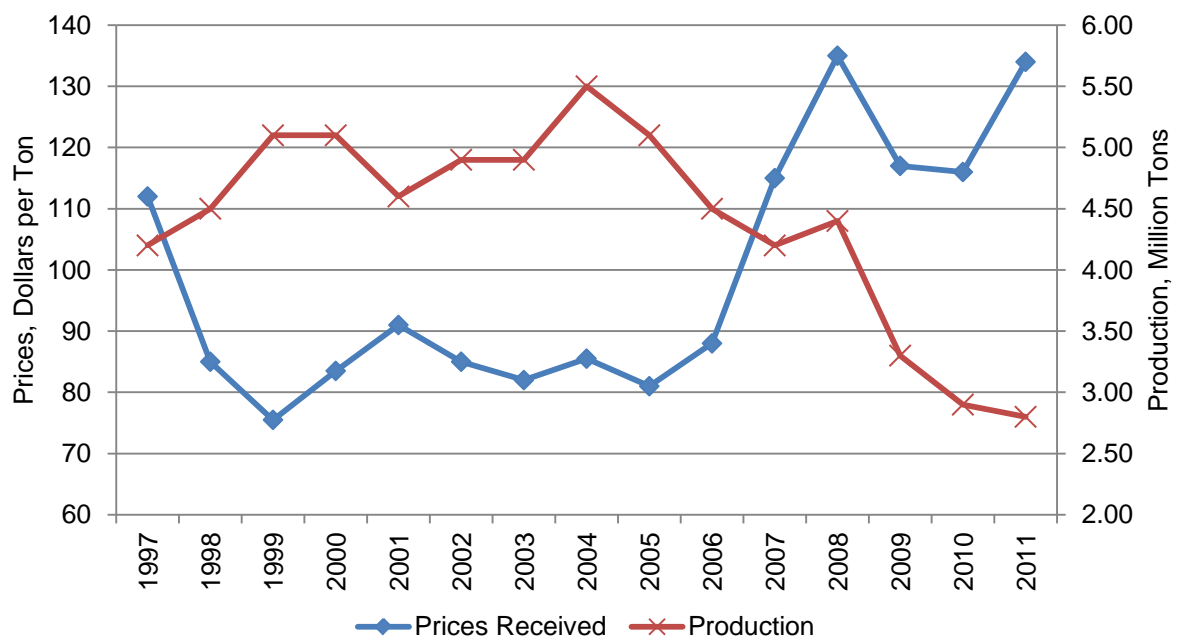

All Hay: Prices Received, Iowa by County, Crop Marketing Year, 2008-2010

[Hay marketing year begins in June and ends the following May.]

| County and District | 2008 | 2009 | 2010 | County and District | 2008 | 2009 | 2010 |
|----------------------|-------------------|-------------------|-------------------|----------------------|-------------------|-------------------|-------------------|
| | (dollars per ton) | (dollars per ton) | (dollars per ton) | | (dollars per ton) | (dollars per ton) | (dollars per ton) |
| Buena Vista | 137.00 | 125.00 | 112.00 | Benton | 140.00 | 121.00 | 123.00 |
| Cherokee | 122.00 | 109.00 | 105.00 | Cedar | 125.00 | 112.00 | 124.00 |
| Clay | (NA) | 112.00 | 105.00 | Clinton | 129.00 | 111.00 | 102.00 |
| Dickinson | 133.00 | 125.00 | 119.00 | Iowa | 116.00 | 110.00 | 108.00 |
| Emmet | 123.00 | 120.00 | 104.00 | Jackson | 143.00 | 120.00 | 120.00 |
| Lyon | 128.00 | 114.00 | 110.00 | Johnson | 144.00 | 129.00 | 126.00 |
| O'Brien | 127.00 | 124.00 | 120.00 | Jones | 147.00 | 126.00 | 122.00 |
| Osceola | 135.00 | 124.00 | 124.00 | Linn | 145.00 | 124.00 | 121.00 |
| Palo Alto | 130.00 | 116.00 | 106.00 | Muscatine | 134.00 | 113.00 | 104.00 |
| Plymouth | 121.00 | 108.00 | 109.00 | Scott | 142.00 | 126.00 | 129.00 |
| Pocahontas | 133.00 | 127.00 | 129.00 | East Central | 138.00 | 120.00 | 118.00 |
| Sioux | 130.00 | 118.00 | 112.00 | Adair | 111.00 | 92.00 | 88.00 |
| Northwest | 127.00 | 116.00 | 113.00 | Adams | 92.00 | 86.00 | 73.00 |
| Butler | 162.00 | 149.00 | 132.00 | Cass | 105.00 | 95.00 | 92.00 |
| Cerro Gordo | 146.00 | 132.00 | 126.00 | Fremont | (NA) | 80.00 | 70.00 |
| Floyd | 160.00 | 140.00 | 145.00 | Mills | (NA) | 89.00 | 74.00 |
| Franklin | 152.00 | 144.00 | 137.00 | Montgomery | 96.00 | 88.00 | 75.00 |
| Hancock | 143.00 | 136.00 | 127.00 | Page | 96.00 | 78.00 | 68.00 |
| Humboldt | 146.00 | 137.00 | 139.00 | Pottawattamie | 103.00 | 89.00 | 86.00 |
| Kossuth | 148.00 | 133.00 | 132.00 | Taylor | 88.00 | 80.00 | 71.00 |
| Mitchell | 162.00 | 142.00 | 135.00 | Southwest | 101.00 | 87.00 | 77.00 |
| Winnebago | 129.00 | 126.00 | 122.00 | Appanoose | 104.00 | 90.00 | 79.00 |
| Worth | 138.00 | 133.00 | 133.00 | Clarke | 92.00 | 81.00 | 90.00 |
| Wright | 134.00 | 130.00 | 125.00 | Decatur | 118.00 | 92.00 | 75.00 |
| North Central | 152.00 | 139.00 | 132.00 | Lucas | 89.00 | 79.00 | 79.00 |
| Allamakee | 156.00 | 135.00 | 122.00 | Madison | 114.00 | 102.00 | 95.00 |
| Black Hawk | 147.00 | 130.00 | 119.00 | Marion | 124.00 | 100.00 | 103.00 |
| Bremer | 174.00 | 149.00 | 143.00 | Monroe | 97.00 | 75.00 | 73.00 |
| Buchanan | 151.00 | 140.00 | 133.00 | Ringgold | 99.00 | 80.00 | 87.00 |
| Chickasaw | 171.00 | 148.00 | 126.00 | Union | 105.00 | 80.00 | 80.00 |
| Clayton | 167.00 | 146.00 | 131.00 | Warren | 108.00 | 88.00 | 82.00 |
| Delaware | 171.00 | 148.00 | 143.00 | Wayne | 110.00 | 85.00 | 70.00 |
| Dubuque | 176.00 | 151.00 | 146.00 | South Central | 105.00 | 86.00 | 83.00 |
| Fayette | 162.00 | 139.00 | 136.00 | Davis | 110.00 | 93.00 | 83.00 |
| Howard | 153.00 | 137.00 | 125.00 | Des Moines | 122.00 | 113.00 | 109.00 |
| Winneshiek | 170.00 | 145.00 | 117.00 | Henry | 132.00 | 106.00 | 100.00 |
| Northeast | 166.00 | 144.00 | 131.00 | Jefferson | 124.00 | 103.00 | 94.00 |
| Audubon | 102.00 | 97.00 | 93.00 | Keokuk | 128.00 | 106.00 | 107.00 |
| Calhoun | 122.00 | 123.00 | 110.00 | Lee | 127.00 | 105.00 | 114.00 |
| Carroll | 111.00 | 109.00 | 111.00 | Louisa | 126.00 | 110.00 | 122.00 |
| Crawford | 115.00 | 110.00 | 113.00 | Mahaska | 105.00 | 98.00 | 99.00 |
| Greene | 112.00 | 113.00 | 107.00 | Van Buren | 105.00 | 95.00 | 111.00 |
| Guthrie | 105.00 | 97.00 | 85.00 | Wapello | 114.00 | 94.00 | 90.00 |
| Harrison | 103.00 | 97.00 | 107.00 | Washington | 130.00 | 123.00 | 103.00 |
| Ida | 126.00 | 115.00 | 116.00 | Southeast | 117.00 | 101.00 | 103.00 |
| Monona | 100.00 | 91.00 | 100.00 | Iowa | 129.00 | 112.00 | 107.00 |
| Sac | 127.00 | 114.00 | 114.00 | | | | |
| Shelby | 117.00 | 111.00 | 126.00 | | | | |
| Woodbury | 116.00 | 94.00 | 108.00 | | | | |
| West Central | 113.00 | 104.00 | 108.00 | | | | |
| Boone | 135.00 | 119.00 | 119.00 | | | | |
| Dallas | 132.00 | 120.00 | 113.00 | | | | |
| Grundy | 147.00 | 139.00 | 128.00 | | | | |
| Hamilton | 140.00 | 135.00 | 118.00 | | | | |
| Hardin | 135.00 | 128.00 | 118.00 | | | | |
| Jasper | 127.00 | 112.00 | 110.00 | | | | |
| Marshall | 136.00 | 121.00 | 128.00 | | | | |
| Polk | 131.00 | 115.00 | 108.00 | | | | |
| Poweshiek | 112.00 | 109.00 | 107.00 | | | | |
| Story | 136.00 | 131.00 | 129.00 | | | | |
| Tama | 135.00 | 119.00 | 109.00 | | | | |
| Webster | 120.00 | 116.00 | 128.00 | | | | |
| Central | 128.00 | 118.00 | 118.00 | | | | |

(NA) Price not published due to insufficient data.

Fertilizer Tonnage Distribution, Iowa

[Totals may not add due to rounding.]

| Fertilizer | July-December 2010 (tons) | January-June 2011 (tons) | Total (tons) |
|--|------------------------------|-----------------------------|------------------|
| MOST POPULAR STRAIGHT MATERIALS | | | |
| Anhydrous ammonia | 466,446 | 374,332 | 840,778 |
| Ammonium nitrate | 212 | 7,999 | 8,211 |
| Ammonium sulfate..... | 33,698 | 22,510 | 56,208 |
| Ammonium thiosulfate..... | 5,782 | 17,069 | 22,851 |
| Urea | 69,163 | 113,409 | 182,572 |
| Nitrogen solution 28% | 56,275 | 184,010 | 240,285 |
| Nitrogen solution 32% | 327,022 | 574,117 | 901,139 |
| Ammonium phosphates | | | |
| 8-24-0-0 liquid | 708 | 2,301 | 3,009 |
| 10-34-0-0 liquid | 17,296 | 18,643 | 35,939 |
| 11-52-0-0 dry..... | 275,573 | 184,281 | 459,854 |
| 18-46-0-0 dry..... | 242,077 | 129,229 | 371,306 |
| Triple superphosphate..... | 689 | 634 | 1,323 |
| Muriate of potash | 573,752 | 426,553 | 1,000,305 |
| Other straight materials | 125,354 | 144,369 | 269,723 |
| Total straight materials..... | 2,194,048 | 2,199,456 | 4,393,504 |
| MOST POPULAR MIXED GRADES | | | |
| 2-6-35..... | 7,098 | 3,022 | 10,120 |
| 3-10-30..... | 29,400 | 8,958 | 38,358 |
| 3-18-18..... | 1,057 | 4,811 | 5,868 |
| 4-10-10..... | 1,080 | 3,526 | 4,606 |
| 6-24-6..... | 3,782 | 7,156 | 10,938 |
| 7-18-6..... | 56 | 3,101 | 3,157 |
| 7-21-7..... | 15 | 599 | 614 |
| 8-19-3..... | 1,020 | 1,471 | 2,491 |
| 9-18-9..... | 2,363 | 3,048 | 5,411 |
| 9-23-30..... | 3,543 | 2,679 | 6,222 |
| 13-13-13..... | 529 | 1,174 | 1,703 |
| Other mixed materials | 230,073 | 143,951 | 374,024 |
| Total mixed grades..... | 280,018 | 183,497 | 463,515 |
| Grand total..... | 2,474,066 | 2,382,953 | 4,857,019 |
| Total micro-nutrients¹ | 136,004 | 73,856 | 209,860 |

¹ Not included in grand total.

Source: Iowa Department of Agriculture & Land Stewardship, Feed and Fertilizer Bureau

State Rankings: Livestock, Iowa and 10 Leading States

| | 1 | 2 | 3 | 4 | 5 | 6 | 7 | 8 | 9 | 10 | Iowa Rank | % of U.S. |
|--|---|---|---|---|---|---|---|---|---|----|-----------|-----------|
|--|---|---|---|---|---|---|---|---|---|----|-----------|-----------|

LIVESTOCK ON HAND

| | | | | | | | | | | | | |
|--|-----------|----|----|-----------|----|----------------|----|----|----|-----------|----|----|
| All cattle and calves – Jan.1, 2012 | TX | NE | KS | CA | OK | IA & MO | SD | WI | CO | 6 | 4 | |
| Beef cows that have calved – Jan.1, 2012 | TX | NE | MO | OK | SD | MT | KS | KY | TN | FL | 12 | 3 |
| Milk cows that have calved – Jan.1, 2012 | CA | WI | NY | ID | PA | MN | TX | MI | NM | OH | 12 | 2 |
| Cattle & calves on feed – Jan.1, 2012 | TX | NE | KS | IA | CO | CA | OK | SD | MN | AZ | 4 | 9 |
| All hogs - Dec. 1, 2011 | IA | NC | MN | IL | IN | NE | MO | OK | OH | KS | 1 | 30 |
| All sheep and lambs – Jan.1, 2012 | TX | CA | CO | WY | UT | SD | ID | MT | OR | IA | 10 | 4 |
| All layers - Dec. 1, 2011 | IA | OH | PA | IN | CA | TX | GA | NC | AR | MI | 1 | 16 |

LIVESTOCK PRODUCTION BY POUNDS PRODUCED

| | | | | | | | | | | | | |
|---------------------------------------|----|-----------|----|----|----|----|----|----|----|-----------|----|----|
| Commercial Red Meat Production – 2011 | NE | IA | KS | TX | IL | MN | NC | CO | MO | IN | 2 | 13 |
| Milk Production – 2011 | CA | WI | ID | NY | PA | TX | MN | MI | NM | WA | 13 | 2 |
| Wool Production – 2011 | CA | CO | TX | WY | UT | ID | SD | MT | OR | IA | 10 | 3 |

LIVESTOCK NUMBERS PRODUCED, RAISED, OR MARKETED

| | | | | | | | | | | | | |
|--------------------------|-----------|---------|----|----|-----------|----|----|----|-----------|-----------|----|----|
| Calf crop – 2011 | TX | CA | OK | MO | NE | SD | MT | KS | WI | IA | 10 | 3 |
| Calf Marketings – 2011 | MO | FL | CA | WI | NM | KY | SD | OK | TN | TX | 25 | 1 |
| Cattle Marketings – 2011 | TX | NE | KS | OK | IA | CA | CO | SD | MT | NM | 5 | 5 |
| Hog Marketings – 2011 | IA | MN | NC | IL | MO | IN | OK | NE | SD | OH | 1 | 27 |
| Pig crop – 2011 | IA | NC | MN | IL | MO | NE | OK | IN | SD | OH | 1 | 17 |
| Lamb crop – 2011 | TX | CA | UT | MT | SD | CO | ID | OR | IA | AZ | 9 | 4 |
| Egg Production – 2011 | IA | OH | PA | IN | CA | TX | GA | NC | MI | AR | 1 | 16 |
| Turkeys Raised – 2011 | MN | NC & AR | MO | VA | IN | CA | SC | PA | OH | NA | NA | NA |

Livestock: Record Highs and Lows, Iowa

| Item | Unit | Record High | | Record Low | | Year Record Started |
|--------------------------------|-----------|-------------|------|------------|------|---------------------|
| | | Quantity | Year | Quantity | Year | |
| <u>CATTLE</u> | | | | | | |
| Inventory January 1 | thou. hd. | 7,800 | 1978 | 969 | 1867 | 1867 |
| Calves born | thou. hd. | 2,230 | 1972 | 1,010 | 2010 | 1924 |
| Beef cows January 1 | thou. hd. | 1,928 | 1976 | 321 | 1929 | 1920 |
| Milk cows January 1 | thou. hd. | 1,610 | 1934 | 187 | 2005 | 1867 |
| Grain fed cattle marketed | thou. hd. | 4,584 | 1970 | 1,498 | 1998 | 1949 |
| Cattle on feed January 1 | thou. hd. | 2,213 | 1970 | 880 | 1992 | 1965 |
| <u>HOGS</u> | | | | | | |
| Inventory December 1 | thou. hd. | 20,000 | 2011 | 2,500 | 1867 | 1866 |
| Spring sows farrowed (Dec-May) | thou. hd. | 2,454 | 1943 | 840 | 2004 | 1924 |
| Fall sows farrowed (June-Nov) | thou. hd. | 1,620 | 1981 | 312 | 1934 | 1924 |
| Pig Crop Spring (Dec-May) | thou. hd. | 15,117 | 1943 | 6,712 | 1935 | 1924 |
| Pig Crop Fall (June-Nov) | thou. hd. | 12,069 | 1981 | 1,708 | 1937 | 1924 |
| Marketings | thou. hd. | 40,461 | 2009 | 7,366 | 1935 | 1924 |
| <u>SHEEP</u> | | | | | | |
| Inventory January 1 | thou. hd. | 1,975 | 1942 | 195 | 2012 | 1920 |
| Lamb Crop | thou. hd. | 1,127 | 1942 | 155 | 2012 | 1924 |
| Marketings | thou. hd. | 2,062 | 1943 | 176 | 2010 | 1924 |
| <u>CHICKENS</u> | | | | | | |
| Inventory December 1 | thou. hd. | 66,319 | 2011 | 8,100 | 1985 | 1924 |
| Average Layers on Hand | thou. hd. | 54,253 | 2010 | 5,846 | 1986 | 1964 |
| Egg production total for year | mil. eggs | 14,614 | 2010 | 1,600 | 1985 | 1924 |



Livestock: Inventory, By Specie and Class, January 1

| Specie and Class | 2007 | 2008 | 2009 | 2010 | 2011 | 2012 ¹ |
|--|---------|---------|---------|---------|---------|-------------------|
| ----- (1,000 head) ----- | | | | | | |
| IOWA | | | | | | |
| All Cattle | 3,900 | 4,000 | 3,950 | 3,850 | 3,900 | 3,900 |
| Beef cows and heifers that have calved | 1,010 | 965 | 925 | 855 | 840 | 895 |
| Milk cows and heifers that have calved | 210 | 215 | 215 | 215 | 210 | 205 |
| Beef replacement heifers 500+ pounds | 150 | 150 | 140 | 130 | 120 | 140 |
| Milk replacement heifers 500+ pounds | 120 | 110 | 130 | 130 | 130 | 140 |
| Other heifers 500+ pounds | 690 | 700 | 600 | 640 | 740 | 640 |
| Steers 500+ pounds | 1,160 | 1,300 | 1,390 | 1,330 | 1,350 | 1,300 |
| Bulls 500+ pounds | 70 | 70 | 70 | 60 | 60 | 60 |
| Calves under 500 pounds | 490 | 490 | 480 | 460 | 450 | 520 |
| All Hogs² | 17,300 | 19,400 | 19,900 | 19,000 | 19,100 | 20,000 |
| Breeding hogs | 1,060 | 1,080 | 1,070 | 1,020 | 1,020 | 1,010 |
| Market hogs | 16,240 | 18,320 | 18,830 | 17,980 | 18,080 | 18,990 |
| Under 50 pounds ³ | | | 4,730 | 4,430 | 4,600 | 5,100 |
| Under 60 pounds ³ | 4,910 | 5,810 | | | | |
| 50-119 pounds ³ | | | 5,880 | 5,700 | 5,600 | 5,750 |
| 60-119 pounds ³ | 4,470 | 4,880 | | | | |
| 120-179 pounds | 3,540 | 4,060 | 4,500 | 4,430 | 4,330 | 4,540 |
| 180 pounds and over | 3,320 | 3,570 | 3,720 | 3,420 | 3,550 | 3,600 |
| All Sheep and Lambs | 235 | 225 | 200 | 210 | 200 | 195 |
| Market sheep and lambs | 70 | 63 | 55 | 65 | 73 | 52 |
| Breeding sheep and lambs | 165 | 162 | 145 | 145 | 127 | 143 |
| Replacement lambs less than 1 year | 26 | 24 | 18 | 23 | 18 | 23 |
| Ewes 1 year or older | 131 | 130 | 120 | 116 | 104 | 115 |
| Rams 1 year or older | 8 | 8 | 7 | 6 | 5 | 5 |
| All Chickens^{2,4} | 61,605 | 64,958 | 65,429 | 65,972 | 66,118 | 66,319 |
| All Turkeys, Raised^{2,5} | 8,300 | 9,000 | (D) | (D) | (D) | (D) |
| UNITED STATES | | | | | | |
| All Cattle | 96,573 | 96,035 | 94,521 | 93,881 | 92,682 | 90,769 |
| Beef cows and heifers that have calved | 32,644 | 32,435 | 31,712 | 31,371 | 30,850 | 29,883 |
| Milk cows and heifers that have calved | 9,145 | 9,257 | 9,333 | 9,086 | 9,150 | 9,230 |
| Beef replacement heifers 500+ pounds | 5,835 | 5,647 | 5,531 | 5,451 | 5,139 | 5,212 |
| Milk replacement heifers 500+ pounds | 4,325 | 4,415 | 4,410 | 4,526 | 4,568 | 4,527 |
| Other heifers 500+ pounds | 9,914 | 9,793 | 9,635 | 9,769 | 9,869 | 9,649 |
| Steers 500+ pounds | 17,185 | 17,163 | 16,769 | 16,510 | 16,397 | 16,072 |
| Bulls 500+ pounds | 2,214 | 2,207 | 2,184 | 2,190 | 2,155 | 2,052 |
| Calves under 500 pounds | 15,311 | 15,118 | 14,948 | 14,979 | 14,555 | 14,145 |
| All Hogs² | 62,516 | 68,177 | 67,148 | 64,887 | 64,925 | 66,361 |
| Breeding hogs | 6,116 | 6,233 | 6,062 | 5,850 | 5,778 | 5,803 |
| Market hogs | 56,399 | 61,944 | 61,087 | 59,037 | 59,147 | 60,558 |
| Under 50 pounds ³ | | | 19,428 | 18,705 | 18,864 | 19,521 |
| Under 60 pounds ³ | 20,460 | 22,545 | | | | |
| 50-119 pounds ³ | | | 17,396 | 16,782 | 16,519 | 16,645 |
| 60-119 pounds ³ | 13,927 | 15,173 | | | | |
| 120-179 pounds | 11,274 | 12,658 | 12,731 | 12,299 | 12,233 | 12,472 |
| 180 pounds and over | 10,738 | 11,569 | 11,533 | 11,252 | 11,531 | 11,920 |
| All Sheep and Lambs | 6,120 | 5,950 | 5,747 | 5,620 | 5,480 | 5,345 |
| Market sheep and lambs | 1,567 | 1,519 | 1,500 | 1,435 | 1,400 | 1,370 |
| Breeding sheep and lambs | 4,553 | 4,432 | 4,247 | 4,185 | 4,080 | 3,975 |
| Replacement lambs less than 1 year | 735 | 697 | 647 | 655 | 665 | 650 |
| Ewes 1 year or older | 3,620 | 3,540 | 3,405 | 3,335 | 3,255 | 3,155 |
| Rams 1 year or older | 199 | 195 | 196 | 195 | 190 | 170 |
| All Chickens^{2,4} | 454,422 | 458,593 | 446,906 | 451,793 | 455,012 | 447,251 |
| All Turkeys, Raised^{2,5} | 266,828 | 273,088 | 247,359 | 244,188 | 248,500 | (NA) |

(D) Not published to avoid disclosure of individual operations.

(NA) Not Available

¹ Preliminary. ² December 1, preceding year. ³ In 2008, weight groups for under 60 lbs. and 60-119 lbs. changed to under 50 lbs. and 50-119 lbs. ⁴ Excludes commercial broilers. ⁵ Based on turkeys placed Sept. 1, 2009 through Aug 31, 2010. Excluded young turkeys lost.

Commercial Red Meat: Production, by State and U.S.

[Includes total beef, veal, pork, and lamb and mutton. Data may not add to totals due to rounding]

| State | 2008 | 2009 | 2010 | 2011 |
|--------------------------------|------------------|------------------|------------------|------------------|
| | (million pounds) | (million pounds) | (million pounds) | (million pounds) |
| Alabama..... | 24.0 | 22.8 | 21.7 | 20.1 |
| Alaska..... | 0.5 | 0.6 | 0.6 | 0.6 |
| Arizona..... | 408.3 | 362.5 | 391.2 | 413.7 |
| Arkansas..... | 64.3 | 59.6 | 51.7 | 42.7 |
| California..... | 1,662.2 | 1,703.8 | 1,723.9 | 1,733.5 |
| Colorado..... | 2,133.9 | 2,038.0 | 2,130.9 | 2,150.1 |
| Delaware-Maryland..... | 36.9 | 39.2 | 38.0 | 35.9 |
| Florida..... | 99.6 | 103.2 | 113.9 | 118.1 |
| Georgia..... | 157.1 | 129.1 | 125.4 | 135.0 |
| Hawaii..... | 10.8 | 10.2 | 10.7 | 10.6 |
| Idaho..... | 231.5 | 227.9 | 204.1 | 93.2 |
| Illinois..... | 3,029.4 | 2,826.6 | 2,715.5 | 2,757.1 |
| Indiana..... | 1,679.8 | 1,735.4 | 1,742.4 | 1,753.4 |
| Iowa..... | 7,067.8 | 6,965.5 | 6,570.2 | 6,591.8 |
| Kansas..... | 5,349.6 | 5,283.2 | 5,380.0 | 5,341.1 |
| Kentucky..... | 588.1 | 568.7 | 560.7 | 553.6 |
| Louisiana..... | 7.2 | 6.4 | 5.9 | 6.0 |
| Michigan..... | 524.1 | 522.6 | 524.7 | 508.8 |
| Minnesota..... | 2,584.6 | 2,582.8 | 2,710.6 | 2,755.1 |
| Mississippi..... | 15.5 | 25.9 | 23.6 | 25.8 |
| Missouri..... | 1,690.8 | 1,737.6 | 1,697.9 | 1,755.5 |
| Montana..... | 16.6 | 18.4 | 17.5 | 16.1 |
| Nebraska..... | 7,392.8 | 7,166.2 | 7,135.7 | 7,163.9 |
| Nevada..... | 1.3 | 1.1 | 0.8 | 1.1 |
| New England ¹ | 13.8 | 16.3 | 16.3 | 17.4 |
| New Jersey..... | 48.1 | 49.6 | 54.3 | 54.8 |
| New Mexico..... | 5.7 | 5.2 | 4.8 | 4.6 |
| New York..... | 36.7 | 33.8 | 33.1 | 33.0 |
| North Carolina..... | 2,510.6 | 2,559.6 | 2,441.4 | 2,384.3 |
| North Dakota..... | 28.5 | 29.7 | 38.8 | 37.4 |
| Ohio..... | 309.3 | 305.6 | 302.6 | 297.0 |
| Oklahoma..... | 1,120.5 | 1,135.2 | 1,150.6 | 1,195.7 |
| Oregon..... | 57.8 | 57.0 | 58.7 | 68.8 |
| Pennsylvania..... | 1,336.9 | 1,281.8 | 1,284.0 | 1,271.7 |
| South Carolina..... | 251.9 | 235.8 | 243.1 | 245.1 |
| South Dakota..... | 1,030.0 | 956.5 | 990.2 | 1,043.5 |
| Tennessee..... | 225.2 | 233.3 | 235.2 | 233.1 |
| Texas..... | 5,167.1 | 5,109.6 | 5,060.1 | 5,143.2 |
| Utah..... | 520.2 | 440.1 | 455.0 | 453.7 |
| Virginia..... | 507.7 | 462.1 | 485.6 | 487.4 |
| Washington..... | 815.0 | 826.0 | 865.6 | 865.9 |
| West Virginia..... | 7.3 | 8.4 | 8.0 | 8.6 |
| Wisconsin..... | 1,449.0 | 1,384.5 | 1,408.1 | 1,397.8 |
| Wyoming..... | 6.2 | 6.5 | 6.1 | 6.3 |
| United States..... | 50,224.6 | 49,274.1 | 49,039.3 | 49,231.7 |

¹ New England includes Connecticut, Maine, Massachusetts, New Hampshire, Rhode Island, and Vermont.

Cattle and Calves: Number by Class, Iowa by County, January 1, 2011-2012

[Some county data not published to avoid disclosure of individual operations.]

| County | All Cattle and Calves | | Beef Cows That Have Calved | | Milk Cows That Have Calved | |
|-------------------|-----------------------|---------|----------------------------|--------|----------------------------|--------|
| | 2011 | 2012 | 2011 | 2012 | 2011 | 2012 |
| | (head) | (head) | (head) | (head) | (head) | (head) |
| Adair | 39,000 | 39,000 | 16,700 | 17,800 | (D) | (D) |
| Adams | 28,000 | 28,000 | (D) | (D) | (D) | (D) |
| Allamakee | 54,000 | 54,000 | 14,000 | 14,900 | 11,100 | 10,800 |
| Appanoose | 28,000 | 28,000 | 15,500 | 16,500 | 300 | 300 |
| Audubon | 34,000 | 34,000 | (D) | (D) | (D) | (D) |
| Benton | 50,000 | 50,000 | 11,100 | 11,900 | 4,200 | 4,100 |
| Black Hawk | 13,100 | 13,200 | 3,500 | 3,800 | 1,100 | 1,100 |
| Boone | 18,100 | 18,100 | 5,400 | 5,800 | 200 | 200 |
| Bremer | 19,400 | 19,400 | 4,100 | 4,400 | 2,600 | 2,500 |
| Buchanan | 42,000 | 42,000 | 4,200 | 4,500 | 3,000 | 3,000 |
| Buena Vista | 29,500 | 29,500 | (D) | (D) | (D) | (D) |
| Butler | 25,000 | 25,000 | 5,500 | 5,800 | 2,300 | 2,200 |
| Calhoun | 19,300 | 19,300 | (D) | (D) | (D) | (D) |
| Carroll | 100,000 | 100,000 | 10,600 | 11,300 | 200 | 200 |
| Cass | 45,500 | 45,500 | (D) | (D) | (D) | (D) |
| Cedar | 27,500 | 27,500 | 7,300 | 7,800 | 900 | 800 |
| Cerro Gordo | 9,900 | 9,800 | 2,900 | 3,100 | 400 | 400 |
| Cherokee | 75,000 | 75,000 | 11,500 | 12,200 | 1,100 | 1,100 |
| Chickasaw | 46,000 | 46,000 | 4,700 | 5,000 | 3,600 | 3,500 |
| Clarke | 27,000 | 27,000 | 12,800 | 13,600 | 100 | 100 |
| Clay | 31,500 | 31,500 | 5,100 | 5,400 | (D) | (D) |
| Clayton | 79,000 | 79,000 | 13,100 | 14,000 | 13,300 | 13,000 |
| Clinton | 57,000 | 57,000 | 10,000 | 10,600 | 3,000 | 2,900 |
| Crawford | 54,000 | 53,000 | (D) | (D) | (D) | (D) |
| Dallas | 14,800 | 14,600 | (D) | (D) | (D) | (D) |
| Davis | 33,500 | 33,500 | 16,000 | 17,000 | 1,600 | 1,600 |
| Decatur | 43,500 | 43,500 | 15,700 | 16,800 | 400 | 400 |
| Delaware | 115,000 | 115,000 | 8,600 | 9,200 | 14,300 | 14,000 |
| Des Moines | 6,800 | 6,800 | 2,700 | 2,900 | 300 | 300 |
| Dickinson | 26,500 | 26,500 | 2,500 | 2,600 | 1,400 | 1,300 |
| Dubuque | 135,000 | 135,000 | 11,800 | 12,500 | 17,700 | 17,300 |
| Emmet | 39,500 | 40,000 | (D) | (D) | (D) | (D) |
| Fayette | 60,000 | 60,000 | 7,500 | 8,000 | 8,800 | 8,600 |
| Floyd | 21,500 | 22,000 | 3,000 | 3,200 | 800 | 800 |
| Franklin | 19,800 | 19,500 | 3,900 | 4,200 | 400 | 400 |
| Fremont | 13,800 | 13,900 | 3,900 | 4,100 | (D) | (D) |
| Greene | 29,000 | 29,500 | 5,600 | 6,000 | (D) | (D) |
| Grundy | 17,000 | 17,200 | 3,200 | 3,400 | 300 | 300 |
| Guthrie | 30,000 | 30,000 | 10,800 | 11,500 | 500 | 500 |
| Hamilton | 8,500 | 8,300 | 1,900 | 2,000 | 700 | 600 |
| Hancock | 13,100 | 13,200 | 3,800 | 4,100 | (D) | (D) |
| Hardin | 31,000 | 30,500 | 5,800 | 6,200 | 200 | 200 |
| Harrison | 23,000 | 23,000 | (D) | (D) | (D) | (D) |
| Henry | 13,800 | 14,000 | (D) | (D) | (D) | (D) |
| Howard | 32,000 | 32,000 | 3,700 | 4,000 | 3,700 | 3,600 |
| Humboldt | 16,100 | 16,100 | (D) | (D) | (D) | (D) |
| Ida | 50,000 | 50,000 | (D) | (D) | (D) | (D) |
| Iowa | 52,000 | 52,000 | 15,400 | 16,400 | 700 | 600 |
| Jackson | 85,000 | 85,000 | 21,500 | 22,500 | 4,000 | 3,900 |
| Jasper | 32,000 | 32,000 | 13,200 | 14,100 | 500 | 500 |

See footnote at end of table

--continued

Cattle and Calves: Number by Class, Iowa by County, January 1, 2011-2012 (continued)

| County | All Cattle and Calves | | Beef Cows That Have Calved | | Milk Cows That Have Calved | |
|---------------------|-----------------------|------------------|----------------------------|----------------|----------------------------|----------------|
| | 2011 | 2012 | 2011 | 2012 | 2011 | 2012 |
| | (head) | (head) | (head) | (head) | (head) | (head) |
| Jefferson | 13,500 | 13,600 | (D) | (D) | (D) | (D) |
| Johnson | 38,000 | 38,000 | 11,100 | 11,800 | 3,200 | 3,200 |
| Jones | 64,000 | 64,000 | 11,300 | 12,000 | 2,000 | 2,000 |
| Keokuk | 25,500 | 25,000 | (D) | (D) | (D) | (D) |
| Kossuth | 36,500 | 36,500 | 4,500 | 4,800 | 1,400 | 1,400 |
| Lee | 17,300 | 17,400 | 7,100 | 7,600 | 1,000 | 1,000 |
| Linn | 34,000 | 33,500 | 12,400 | 13,200 | 1,800 | 1,800 |
| Louisa | 7,400 | 7,400 | (D) | (D) | (D) | (D) |
| Lucas | 35,500 | 35,500 | 17,500 | 18,700 | (D) | (D) |
| Lyon | 140,000 | 140,000 | 11,200 | 11,900 | 10,200 | 10,000 |
| Madison | 34,000 | 34,000 | 18,200 | 19,400 | (D) | (D) |
| Mahaska | 36,000 | 36,000 | 8,000 | 8,600 | 600 | 500 |
| Marion | 19,700 | 19,600 | 9,000 | 9,600 | 500 | 500 |
| Marshall | 25,000 | 24,500 | (D) | (D) | (D) | (D) |
| Mills | 7,700 | 7,700 | (D) | (D) | (D) | (D) |
| Mitchell | 66,000 | 65,000 | 4,600 | 4,900 | 2,300 | 2,300 |
| Monona | 21,500 | 21,500 | (D) | (D) | (D) | (D) |
| Monroe | 28,500 | 29,000 | (D) | (D) | (D) | (D) |
| Montgomery | 28,500 | 29,000 | 7,500 | 8,000 | 200 | 200 |
| Muscatine | 18,400 | 18,500 | 5,800 | 6,200 | 1,000 | 900 |
| O'Brien | 71,000 | 71,000 | 5,500 | 5,800 | 800 | 800 |
| Osceola | 39,000 | 39,000 | 2,700 | 2,800 | 6,200 | 6,000 |
| Page | 24,000 | 24,500 | (D) | (D) | (D) | (D) |
| Palo Alto | 18,900 | 18,900 | 2,800 | 3,000 | 300 | 200 |
| Plymouth | 110,000 | 110,000 | 14,300 | 15,300 | 4,000 | 4,000 |
| Pocahontas | 12,700 | 12,400 | 2,000 | 2,100 | 1,400 | 1,300 |
| Polk | 12,800 | 12,900 | 3,300 | 3,500 | 100 | 100 |
| Pottawattamie | 79,000 | 79,000 | (D) | (D) | (D) | (D) |
| Poweshiek | 24,000 | 24,000 | 10,500 | 11,200 | 600 | 600 |
| Ringgold | 36,500 | 36,500 | 19,800 | 21,000 | 200 | 200 |
| Sac | 66,000 | 67,000 | 6,900 | 7,300 | 700 | 700 |
| Scott | 18,700 | 18,800 | 5,700 | 6,100 | 1,100 | 1,000 |
| Shelby | 33,000 | 33,000 | (D) | (D) | (D) | (D) |
| Sioux | 330,000 | 330,000 | 13,700 | 14,600 | 20,000 | 19,700 |
| Story | 15,100 | 14,600 | 3,400 | 3,800 | 500 | 400 |
| Tama | 40,000 | 40,000 | 11,100 | 11,800 | 800 | 700 |
| Taylor | 29,000 | 29,000 | (D) | (D) | (D) | (D) |
| Union | 38,000 | 38,500 | 16,500 | 17,600 | (D) | (D) |
| Van Buren | 19,500 | 19,500 | 10,100 | 10,800 | 500 | 500 |
| Wapello | 13,800 | 13,800 | (D) | (D) | (D) | (D) |
| Warren | 25,500 | 25,500 | (D) | (D) | (D) | (D) |
| Washington | 29,500 | 29,500 | 13,100 | 14,000 | 800 | 800 |
| Wayne | 30,500 | 30,500 | 15,800 | 16,900 | 300 | 300 |
| Webster | 11,200 | 11,100 | 3,300 | 3,500 | 200 | 200 |
| Winnebago | 12,300 | 12,300 | 1,800 | 2,000 | (D) | (D) |
| Winneshiek | 69,000 | 69,000 | 11,400 | 12,100 | 14,100 | 13,800 |
| Woodbury | 64,000 | 64,000 | (D) | (D) | (D) | (D) |
| Worth | 6,700 | 6,700 | 1,900 | 2,000 | 200 | 200 |
| Wright | 9,300 | 9,400 | 1,400 | 1,500 | (D) | (D) |
| State | 3,900,000 | 3,900,000 | 840,000 | 895,000 | 210,000 | 205,000 |

(D) Withheld to avoid disclosing data for individual operations.

Cattle and Calves: Inventory, Iowa, January 1

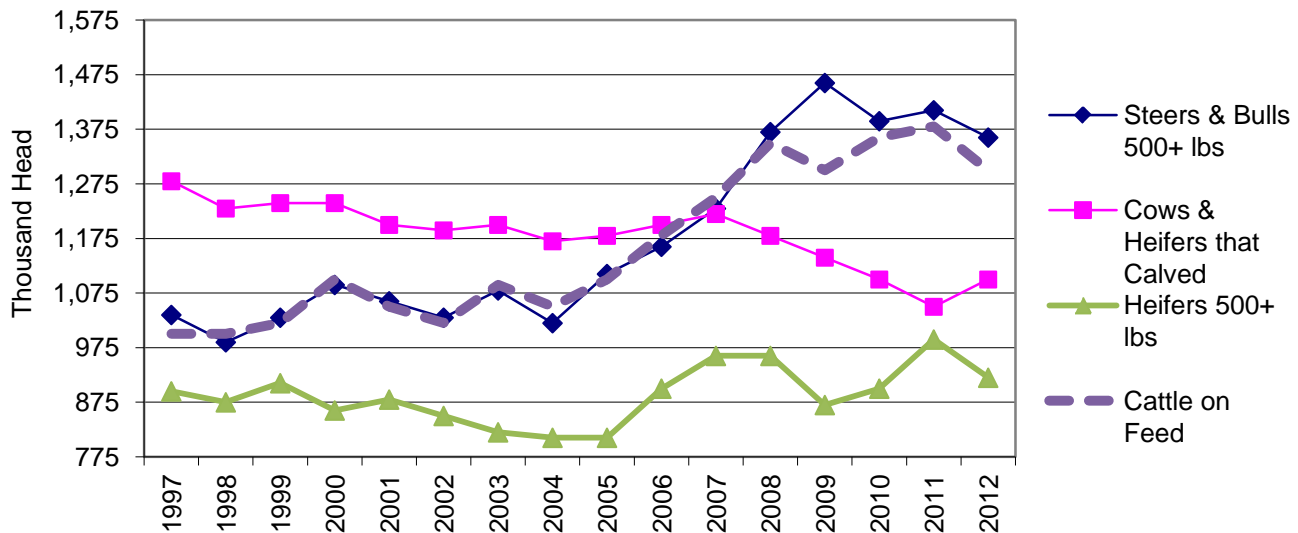

Cattle and Calves: Inventory, Iowa, January 1

| Year | All Cattle and Calves Inventory (1,000 head) | Cattle on Feed (1,000 head) | Cows and Heifers That have Calved | | Calves Born Previous Year (1,000 head) | Heifers 500 lbs. and Over | | | Steers 500 lbs. and Over (1,000 head) | Bulls 500 lbs. and Over (1,000 head) | All Calves less than 500 lbs. (1,000 head) |
|----------------------|---|--------------------------------|-----------------------------------|----------------------|---|----------------------------------|----------------------------------|-----------------------|--|---|---|
| | | | Milk (1,000 head) | Beef (1,000 head) | | Milk Replacement (1,000 head) | Beef Replacement (1,000 head) | Other (1,000 head) | | | |
| IOWA | | | | | | | | | | | |
| 2002 | 3,550 | 1,020 | 205 | 985 | 1,120 | 120 | 140 | 590 | 960 | 70 | 480 |
| 2008 | 4,000 | 1,350 | 215 | 965 | 1,060 | 110 | 150 | 700 | 1,300 | 70 | 490 |
| 2009 | 3,950 | 1,300 | 215 | 925 | 1,070 | 130 | 140 | 600 | 1,390 | 70 | 480 |
| 2010 | 3,850 | 1,360 | 215 | 885 | 1,030 | 130 | 130 | 640 | 1,330 | 60 | 460 |
| 2011 | 3,900 | 1,380 | 210 | 840 | 1,010 | 130 | 120 | 740 | 1,350 | 60 | 450 |
| 2012 | 3,900 | 1,300 | 205 | 895 | 1,050 | 140 | 140 | 640 | 1,300 | 60 | 520 |
| UNITED STATES | | | | | | | | | | | |
| 2002 | 96,723 | 14,050 | 9,106 | 33,134 | 38,300 | 4,055 | 5,571 | 10,057 | 16,804 | 2,244 | 15,753 |
| 2008 | 96,035 | 14,820 | 9,257 | 32,435 | 36,759 | 4,415 | 5,647 | 9,793 | 17,163 | 2,207 | 15,118 |
| 2009 | 94,521 | 13,850 | 9,333 | 31,712 | 36,153 | 4,410 | 5,531 | 9,635 | 16,769 | 2,184 | 14,948 |
| 2010 | 93,881 | 13,640 | 9,086 | 31,371 | 35,939 | 4,526 | 5,451 | 9,769 | 16,510 | 2,190 | 14,979 |
| 2011 | 92,682 | 14,010 | 9,150 | 30,850 | 35,695 | 4,568 | 5,139 | 9,869 | 16,397 | 2,155 | 14,555 |
| 2012 | 90,769 | 14,120 | 9,230 | 29,883 | 35,313 | 4,527 | 5,212 | 9,649 | 16,072 | 2,052 | 14,145 |

All Cattle and Calves: Value, Iowa, January 1

| Year | IOWA | | UNITED STATES | |
|------|------------------|--------------------------------|------------------|--------------------------------|
| | Dollars per Head | Total Value (1,000 dollars) | Dollars per Head | Total Value (1,000 dollars) |
| 2002 | 3,550 | 1,020 | 96,723 | 14,050 |
| 2008 | 4,000 | 1,350 | 96,035 | 14,827 |
| 2009 | 3,950 | 1,300 | 94,521 | 13,856 |
| 2010 | 3,850 | 1,360 | 93,881 | 13,642 |
| 2011 | 3,900 | 1,380 | 92,682 | 14,013 |
| 2012 | 3,900 | 1,300 | 90,769 | 14,121 |

Cattle and Calves: Inventory, Supply, and Disposition Iowa and U.S.

| Year | Inventory January 1 (1,000 head) | Calf Crop (1,000 head) | Inshipments (1,000 head) | Marketings | | Farm Slaughter (1,000 head) | Cattle & Calf Deaths (1,000 head) |
|----------------------|--|---------------------------|-----------------------------|------------------------|------------------------|-----------------------------------|---|
| | | | | Cattle (1,000 head) | Calves (1,000 head) | | |
| IOWA | | | | | | | |
| 2001 | 3,650 | 1,120 | 1,080 | 2,014 | 102 | 4 | 180 |
| 2007 | 3,900 | 1,060 | 1,480 | 2,149 | 102 | 4 | 185 |
| 2008 | 4,000 | 1,070 | 1,580 | 2,399 | 102 | 4 | 195 |
| 2009 | 3,950 | 1,030 | 1,400 | 2,254 | 102 | 4 | 170 |
| 2010 | 3,850 | 1,010 | 1,655 | 2,344 | 102 | 4 | 165 |
| 2011 | 3,900 | 1,050 | 1,512 | 2,283 | 102 | 2 | 175 |
| UNITED STATES | | | | | | | |
| 2001 | 97,298 | 38,300 | 21,813 | 47,102 | 9,183 | 194 | 4,210 |
| 2007 | 96,573 | 36,759 | 21,104 | 45,008 | 8,956 | 188 | 4,250 |
| 2008 | 96,035 | 36,153 | 19,761 | 44,365 | 8,803 | 186 | 4,074 |
| 2009 | 94,521 | 35,939 | 19,735 | 43,576 | 8,489 | 185 | 4,064 |
| 2010 | 93,881 | 35,695 | 21,055 | 44,989 | 8,762 | 197 | 3,995 |
| 2011 | 92,682 | 35,313 | 20,817 | 45,322 | 8,529 | 176 | 4,017 |

Cattle and Calves: Production and Income Iowa and U.S.

| Year | Production (1,000 pounds) | Marketings (1,000 pounds) | Average Price per 100 Pounds | | Value of Production (1,000 dollars) | Cash Receipts (1,000 dollars) | Value of Home Consumption (1,000 dollars) | Gross Income (1,000 dollars) |
|----------------------|---------------------------------|---------------------------------|---------------------------------|---------------------|--|--|---|---------------------------------------|
| | | | Cattle (dollars) | Calves (dollars) | | | | |
| IOWA | | | | | | | | |
| 2001 | 1,615,782 | 2,491,200 | 72.80 | 100.00 | 1,131,968 | 1,824,202 | 7,367 | 1,831,569 |
| 2007 | 1,732,343 | 2,801,550 | 90.60 | 117.00 | 1,445,594 | 2,547,312 | 9,325 | 2,556,637 |
| 2008 | 1,845,164 | 3,123,050 | 92.10 | 108.00 | 1,605,685 | 2,881,656 | 9,382 | 2,891,038 |
| 2009 | 1,786,596 | 2,948,050 | 83.60 | 103.00 | 1,436,961 | 2,470,351 | 8,488 | 2,478,839 |
| 2010 | 1,809,081 | 3,023,200 | 96.20 | 120.00 | 1,672,408 | 2,914,982 | 9,754 | 2,924,736 |
| 2011 | 1,756,727 | 2,959,460 | (NA) | (NA) | 1,966,857 | 3,411,959 | 16,042 | 3,428,001 |
| UNITED STATES | | | | | | | | |
| 2001 | 42,581,294 | 55,527,524 | 71.30 | 106.00 | 29,403,098 | 40,540,645 | 362,317 | 40,902,962 |
| 2007 | 41,437,021 | 54,907,941 | 89.90 | 119.00 | 35,973,068 | 49,843,322 | 441,051 | 50,284,373 |
| 2008 | 41,594,392 | 54,695,975 | 89.10 | 110.00 | 35,608,404 | 48,517,768 | 415,924 | 48,933,692 |
| 2009 | 41,161,251 | 54,231,501 | 80.30 | 105.00 | 31,990,129 | 43,871,439 | 389,252 | 44,260,691 |
| 2010 | 41,569,059 | 55,446,658 | 92.20 | 117.00 | 36,968,527 | 51,492,518 | 443,236 | 51,935,754 |
| 2011 | 41,598,441 | 56,140,435 | 113.00 | 142.00 | 45,175,680 | 62,925,469 | 520,348 | 63,445,817 |

Cattle and Calves: Market Year Average Price Received

| Market Year | Steers and Heifers (dollars per cwt.) | Cattle 500+ lbs (dollars per cwt.) | Calves (dollars per cwt.) | Cows (dollars per cwt.) |
|----------------------|--|---------------------------------------|------------------------------|----------------------------|
| IOWA | | | | |
| 2001 | 73.10 | 72.80 | 100.00 | 42.40 |
| 2007 | 91.30 | 90.60 | 117.00 | 50.50 |
| 2008 | 92.80 | 92.10 | 108.00 | 52.20 |
| 2009 | 84.30 | 83.60 | 103.00 | 47.10 |
| 2010 | 96.90 | 96.20 | 120.00 | 56.90 |
| 2011 | (NA) | (NA) | (NA) | (NA) |
| UNITED STATES | | | | |
| 2001 | 75.10 | 71.30 | 106.00 | 40.90 |
| 2007 | 95.40 | 89.90 | 119.00 | 47.90 |
| 2008 | 94.50 | 89.10 | 110.00 | 50.60 |
| 2009 | 85.40 | 80.30 | 105.00 | 44.80 |
| 2010 | 97.70 | 92.20 | 117.00 | 54.80 |
| 2011 | 117.00 | 113.00 | 142.00 | 71.20 |

(NA) Data not available

Estimated Returns for Finishing Medium No. 1 Steer Calves to Choice Slaughter Grade, Iowa-Southern Minnesota

[Data are in dollars per head unless otherwise indicated.]

| Purchased: Sold: | -----Feeding Periods----- | | | |
|-------------------------------------|---------------------------|--------------------|-------------------|---------------------|
| | June 11 Jan. 12 | July 11 Feb. 12 | Aug. 1 Mar. 12 | Sept. 11 Apr. 12 |
| | (dollars) | (dollars) | (dollars) | (dollars) |
| CHOICE 550# STEER CALF: | | | | |
| Purchase price \$/cwt. | 140.82 | 147.25 | 145.03 | 141.15 |
| Purchase cost | 774.51 | 809.88 | 797.69 | 776.33 |
| Feed Costs: | | | | |
| Corn | 317.49 | 312.50 | 309.17 | 303.20 |
| Modified distiller grain | 98.42 | 98.89 | 100.03 | 102.07 |
| Hay | 31.81 | 31.95 | 32.04 | 32.35 |
| Supplement, salt & minerals | 16.64 | 16.64 | 16.64 | 16.64 |
| Total Feed Costs | 464.36 | 459.98 | 457.88 | 454.25 |
| Operating and overhead ¹ | 104.70 | 106.70 | 105.16 | 103.84 |
| Labor | 40.08 | 40.08 | 40.08 | 40.08 |
| Transportation | 16.85 | 16.91 | 16.99 | 16.97 |
| CHOICE 1150# STEER: | | | | |
| Total cost/head | 1,400.50 | 1,433.55 | 1,417.80 | 1,391.48 |
| Break-even price, \$/cwt. | 121.78 | 124.66 | 123.29 | 121.00 |
| Selling price, \$/cwt. | 123.71 | 124.56 | 126.88 | 122.62 |
| Sales value | 1,422.69 | 1,432.38 | 1,459.10 | 1,410.13 |
| Profit (Loss) per head | 22.20 | (1.17) | 41.30 | 18.65 |

Estimated Returns for Finishing Medium No. 1 Yearling Steers to Choice Slaughter Grade, Iowa-Southern Minnesota

[Data are in dollars per head unless otherwise indicated.]

| Purchased: Sold: | -----Feeding Periods----- | | | |
|-------------------------------------|---------------------------|---------------------|--------------------|--------------------|
| | Aug. 10 Jan. 11 | Sept. 10 Feb. 11 | Oct. 10 Mar. 11 | Nov. 10 Apr. 11 |
| | (dollars) | (dollars) | (dollars) | (dollars) |
| CHOICE 750# FEEDER STEER: | | | | |
| Purchase price \$/cwt. | 133.59 | 134.62 | 140.22 | 142.68 |
| Purchase cost | 1,001.96 | 1,009.68 | 1,051.68 | 1,070.09 |
| Feed Costs: | | | | |
| Corn | 299.56 | 292.32 | 289.70 | 290.73 |
| Modified distiller grain | 87.77 | 89.33 | 90.01 | 91.08 |
| Hay | 18.91 | 19.13 | 18.95 | 18.98 |
| Supplement, salt & minerals | 12.61 | 12.61 | 12.61 | 12.61 |
| Total Feed Costs | 418.84 | 413.38 | 411.27 | 413.40 |
| Operating and overhead ¹ | 85.28 | 85.51 | 87.11 | 86.91 |
| Labor | 30.98 | 30.98 | 30.98 | 30.98 |
| Transportation | 20.75 | 20.80 | 20.87 | 21.01 |
| CHOICE 1250# STEER: | | | | |
| Total cost/head | 1,558 | 1,560 | 1,602 | 1,622 |
| Break-even price, \$/cwt. | 124.62 | 124.83 | 128.15 | 129.79 |
| Selling price, \$/cwt. | 123.71 | 124.56 | 126.88 | 122.62 |
| Sales value | 1,546.41 | 1,556.94 | 1,585.98 | 1,532.75 |
| Profit (Loss) per head | (11.40) | (3.41) | (15.93) | (89.64) |

¹Includes fixed costs and non-variable feed costs, excluding labor. Interest costs on feeder cattle, feed, and delivery are based on rates at placement.

Source: Ag Econ Department, Cooperative Extension Service, Iowa State University

Cattle Commercial Livestock Slaughter

Number of Head by Month, Iowa and U.S.

| Year | Jan | Feb | Mar | Apr | May | June | July | Aug | Sep | Oct | Nov | Dec | Total ¹ | |
|--------------------------|-------|-------|-------|-------|-------|-------|-------|-------|-------|-------|-------|-------|--------------------|-----|
| ----- (1,000 head) ----- | | | | | | | | | | | | | | |
| IOWA | | | | | | | | | | | | | | |
| 2001 | | 70.2 | 62.6 | 76.7 | 64.7 | 69.8 | 67.8 | 69.0 | 71.3 | 57.8 | 63.4 | 58.6 | 56.9 | 789 |
| 2007 ² | | | | | | | | | | | | | | |
| 2008 ² | | | | | | | | | | | | | | |
| 2009 ² | | | | | | | | | | | | | | |
| 2010 ² | | | | | | | | | | | | | | |
| 2011 ² | | | | | | | | | | | | | | |
| UNITED STATES | | | | | | | | | | | | | | |
| 2001 | 3,002 | 2,580 | 2,918 | 2,714 | 3,200 | 3,120 | 2,943 | 3,239 | 2,808 | 3,162 | 2,903 | 2,779 | 35,370 | |
| 2007 | 2,800 | 2,561 | 2,793 | 2,701 | 3,051 | 3,077 | 2,903 | 3,132 | 2,665 | 3,102 | 2,831 | 2,648 | 34,264 | |
| 2008 | 2,899 | 2,643 | 2,728 | 2,961 | 3,140 | 2,957 | 3,063 | 2,908 | 2,889 | 2,989 | 2,516 | 2,672 | 34,365 | |
| 2009 | 2,718 | 2,529 | 2,730 | 2,773 | 2,849 | 2,982 | 2,922 | 2,782 | 2,815 | 2,886 | 2,601 | 2,754 | 33,338 | |
| 2010 | 2,705 | 2,547 | 2,912 | 2,846 | 2,784 | 3,050 | 2,899 | 2,955 | 2,897 | 2,862 | 2,876 | 2,916 | 34,249 | |
| 2011 | 2,734 | 2,621 | 2,959 | 2,719 | 2,819 | 3,102 | 2,765 | 3,097 | 2,876 | 2,857 | 2,785 | 2,753 | 34,087 | |

Total Live Weight by Month, Iowa and U.S.

| Year | Jan | Feb | Mar | Apr | May | June | July | Aug | Sep | Oct | Nov | Dec | Total ¹ |
|----------------------------|-------|-------|-------|-------|-------|-------|-------|-------|-------|-------|-------|-------|--------------------|
| ----- (1,000 pounds) ----- | | | | | | | | | | | | | |
| IOWA | | | | | | | | | | | | | |
| 2001 | 88 | 77 | 93 | 77 | 82 | 80 | 82 | 86 | 72 | 80 | 75 | 73 | 964 |
| 2007 ² | | | | | | | | | | | | | |
| 2008 ² | | | | | | | | | | | | | |
| 2009 ² | | | | | | | | | | | | | |
| 2010 ² | | | | | | | | | | | | | |
| 2011 ² | | | | | | | | | | | | | |
| UNITED STATES | | | | | | | | | | | | | |
| 2001 | 3,680 | 3,139 | 3,498 | 3,218 | 3,787 | 3,738 | 3,577 | 3,977 | 3,482 | 3,944 | 3,644 | 3,490 | 43,175 |
| 2007 | 3,599 | 3,250 | 3,505 | 3,324 | 3,748 | 3,834 | 3,674 | 3,994 | 3,426 | 4,018 | 3,677 | 3,434 | 43,483 |
| 2008 | 3,730 | 3,383 | 3,469 | 3,716 | 3,917 | 3,718 | 3,886 | 3,724 | 3,737 | 3,882 | 3,265 | 3,468 | 43,895 |
| 2009 | 3,537 | 3,301 | 3,549 | 3,526 | 3,589 | 3,773 | 3,733 | 3,587 | 3,677 | 3,773 | 3,364 | 3,558 | 42,966 |
| 2010 | 3,478 | 3,260 | 3,692 | 3,553 | 3,468 | 3,834 | 3,679 | 3,762 | 3,722 | 3,701 | 3,724 | 3,789 | 43,662 |
| 2011 | 3,543 | 3,359 | 3,761 | 3,405 | 3,521 | 3,901 | 3,504 | 3,921 | 3,664 | 3,671 | 3,590 | 3,562 | 43,402 |

Average Live Weight by Month, Iowa and U.S.

| Year | Jan | Feb | Mar | Apr | May | June | July | Aug | Sep | Oct | Nov | Dec | Total ¹ |
|----------------------|-------|-------|-------|-------|-------|-------|-------|-------|-------|-------|-------|-------|--------------------|
| ----- (pounds) ----- | | | | | | | | | | | | | |
| IOWA | | | | | | | | | | | | | |
| 2001 | 1,248 | 1,228 | 1,208 | 1,186 | 1,167 | 1,183 | 1,188 | 1,202 | 1,246 | 1,268 | 1,278 | 1,291 | 1,222 |
| 2007 ² | | | | | | | | | | | | | |
| 2008 ² | | | | | | | | | | | | | |
| 2009 ² | | | | | | | | | | | | | |
| 2010 ² | | | | | | | | | | | | | |
| 2011 ² | | | | | | | | | | | | | |
| UNITED STATES | | | | | | | | | | | | | |
| 2001 | 1,226 | 1,217 | 1,199 | 1,186 | 1,184 | 1,198 | 1,216 | 1,228 | 1,240 | 1,247 | 1,255 | 1,256 | 1,221 |
| 2007 | 1,290 | 1,274 | 1,260 | 1,235 | 1,232 | 1,250 | 1,269 | 1,279 | 1,290 | 1,300 | 1,304 | 1,302 | 1,273 |
| 2008 | 1,291 | 1,285 | 1,276 | 1,259 | 1,251 | 1,261 | 1,273 | 1,284 | 1,297 | 1,303 | 1,302 | 1,303 | 1,282 |
| 2009 | 1,306 | 1,310 | 1,305 | 1,276 | 1,264 | 1,269 | 1,282 | 1,293 | 1,310 | 1,312 | 1,298 | 1,296 | 1,293 |
| 2010 | 1,290 | 1,285 | 1,273 | 1,253 | 1,250 | 1,261 | 1,273 | 1,277 | 1,289 | 1,298 | 1,299 | 1,305 | 1,279 |
| 2011 | 1,301 | 1,286 | 1,276 | 1,257 | 1,253 | 1,262 | 1,272 | 1,270 | 1,278 | 1,289 | 1,293 | 1,297 | 1,277 |

¹ Totals may not add due to rounding. ² Data not published to avoid disclosing individual operations.

Number of Feedlots and Fed Cattle Marketed, by Size of Feedlot Capacity, Iowa and U.S.

| Feedlot Capacity | 2009 | | 2010 | | 2011 | |
|-------------------------|-------------------------------|---------------------------------|-------------------------------|---------------------------------|-------------------------------|---------------------------------|
| | Lots ¹ (number) | Cattle Marketed (1,000 head) | Lots ¹ (number) | Cattle Marketed (1,000 head) | Lots ¹ (number) | Cattle Marketed (1,000 head) |
| IOWA² | | | | | | |
| Less than 1,000 head | NA | 1,013 | NA | 1,047 | NA | 1,050 |
| 1,000 head or more | NA | 884 | NA | 976 | NA | 1,014 |
| All Feedlots | NA | 1,897 | NA | 2,023 | NA | 2,064 |
| UNITED STATES | | | | | | |
| Less than 1,000 head | 80,000 | 3,914 | 75,000 | 4,032 | 75,000 | 3,170 |
| 1,000 head or more | 2,170 | 21,692 | 2,140 | 22,078 | 2,120 | 22,577 |
| 1,000 – 31,999 | 2,040 | 10,612 | 2,005 | 10,498 | 1,983 | 10,317 |
| 32,000 and over | 130 | 11,080 | 135 | 11,580 | 137 | 12,260 |
| All Feedlots | 82,170 | 25,606 | 77,140 | 26,110 | 77,120 | 25,747 |

NA Not Available.

¹ Number of feedlots with 1,000 head or more capacity is number of lots operating anytime during year. Number under 1,000 head capacity is number at end of year.

² Beginning in 2008, NASS state level estimates of feedlots will only be published in the Census of Agriculture. U.S. level estimates will continue to be published annually.

Number of Cattle on Feed on Less than 1,000 Capacity Feedlots by Month, Iowa

| Year | Jan. 1 | Feb. 1 | Mar. 1 | Apr. 1 | May 1 | June 1 | July 1 | Aug. 1 | Sep. 1 | Oct. 1 | Nov. 1 | Dec. 1 |
|--------------|--------|--------|--------|--------|-------|--------|--------|--------|--------|--------|--------|--------|
| (1,000 head) | | | | | | | | | | | | |
| 2001 | 665 | 680 | 690 | 685 | 695 | 680 | 675 | 615 | 595 | 580 | 605 | 625 |
| 2007 | 730 | 740 | 725 | 690 | 690 | 670 | 650 | 640 | 630 | 650 | 670 | 720 |
| 2008 | 780 | 790 | 800 | 760 | 750 | 720 | 690 | 680 | 670 | 695 | 730 | 780 |
| 2009 | 800 | 810 | 820 | 800 | 785 | 755 | 725 | 700 | 685 | 683 | 695 | 744 |
| 2010 | 790 | 805 | 795 | 775 | 755 | 745 | 690 | 645 | 615 | 625 | 635 | 655 |
| 2011 | 740 | 740 | 730 | 725 | 725 | 675 | 620 | 570 | 530 | 570 | 610 | 680 |

Number of Cattle Placed on Feed on Less than 1,000 Capacity Feedlots by Month, Iowa

| Year | Dec. ¹ | Jan. | Feb. | Mar. | Apr. | May | June | July | Aug. | Sep. | Oct. | Nov. |
|--------------|-------------------|------|------|------|------|-----|------|------|------|------|------|------|
| (1,000 head) | | | | | | | | | | | | |
| 2001 | 109 | 96 | 77 | 70 | 79 | 63 | 69 | 32 | 81 | 78 | 140 | 119 |
| 2007 | 121 | 104 | 72 | 49 | 89 | 84 | 57 | 76 | 82 | 112 | 122 | 152 |
| 2008 | 126 | 95 | 91 | 53 | 85 | 78 | 65 | 79 | 76 | 114 | 132 | 146 |
| 2009 | 100 | 75 | 72 | 55 | 52 | 49 | 66 | 64 | 73 | 124 | 130 | 157 |
| 2010 | 125 | 100 | 71 | 62 | 66 | 78 | 62 | 40 | 65 | 105 | 135 | 115 |
| 2011 | 150 | 90 | 55 | 80 | 75 | 45 | 50 | 53 | 64 | 136 | 140 | 165 |

Number of Cattle Marketed on Less than 1,000 Capacity Feedlots by Month, Iowa

| Year | Dec. ¹ | Jan. | Feb. | Mar. | Apr. | May | June | July | Aug. | Sep. | Oct. | Nov. |
|--------------|-------------------|------|------|------|------|-----|------|------|------|------|------|------|
| (1,000 head) | | | | | | | | | | | | |
| 2001 | 74 | 68 | 63 | 73 | 62 | 75 | 72 | 89 | 99 | 91 | 114 | 96 |
| 2007 | 70 | 85 | 80 | 80 | 85 | 100 | 75 | 85 | 90 | 90 | 100 | 95 |
| 2008 | 60 | 79 | 79 | 88 | 90 | 100 | 89 | 87 | 84 | 88 | 96 | 93 |
| 2009 | 77 | 62 | 59 | 72 | 65 | 77 | 90 | 85 | 85 | 120 | 115 | 106 |
| 2010 | 77 | 80 | 78 | 80 | 84 | 81 | 112 | 80 | 92 | 90 | 120 | 90 |
| 2011 | 60 | 82 | 60 | 80 | 70 | 92 | 100 | 97 | 100 | 91 | 98 | 90 |

¹ Previous year.

Number of Cattle on Feed on 1,000+ Capacity Feedlots by Month, Iowa and United States

| Year | Jan. 1 | Feb. 1 | Mar. 1 | Apr. 1 | May 1 | June 1 | July 1 | Aug. 1 | Sep. 1 | Oct. 1 | Nov. 1 | Dec. 1 |
|-------------------------|--------|--------|--------|--------|--------|--------|--------|--------|--------|--------|--------|--------|
| ------(1,000 head)----- | | | | | | | | | | | | |
| IOWA | | | | | | | | | | | | |
| 2001 | 385 | 385 | 385 | 385 | 380 | 365 | 345 | 325 | 310 | 310 | 340 | 350 |
| 2007 | 520 | 530 | 530 | 530 | 530 | 520 | 510 | 500 | 490 | 510 | 550 | 570 |
| 2008 | 570 | 570 | 560 | 550 | 530 | 520 | 500 | 475 | 470 | 475 | 485 | 500 |
| 2009 | 500 | 520 | 520 | 530 | 540 | 530 | 520 | 510 | 510 | 520 | 540 | 560 |
| 2010 | 570 | 600 | 610 | 600 | 600 | 590 | 570 | 560 | 560 | 570 | 610 | 630 |
| 2011 | 640 | 660 | 650 | 650 | 640 | 610 | 590 | 550 | 530 | 550 | 570 | 610 |
| UNITED STATES | | | | | | | | | | | | |
| 2001 | 11,798 | 11,941 | 11,695 | 11,523 | 11,170 | 11,245 | 11,011 | 10,891 | 10,855 | 11,125 | 11,863 | 11,891 |
| 2007 | 11,974 | 11,726 | 11,599 | 11,644 | 11,297 | 11,272 | 10,737 | 10,299 | 10,302 | 10,967 | 11,769 | 12,099 |
| 2008 | 12,092 | 11,966 | 11,853 | 11,684 | 11,135 | 10,815 | 10,295 | 9,869 | 9,997 | 10,415 | 10,972 | 11,346 |
| 2009 | 11,234 | 11,288 | 11,228 | 11,162 | 10,822 | 10,407 | 9,752 | 9,637 | 9,900 | 10,474 | 11,134 | 11,277 |
| 2010 | 10,983 | 10,959 | 10,849 | 10,742 | 10,428 | 10,495 | 10,071 | 9,880 | 10,181 | 10,788 | 11,497 | 11,620 |
| 2011 | 11,513 | 11,571 | 11,386 | 11,257 | 11,175 | 10,902 | 10,433 | 10,579 | 10,700 | 11,282 | 11,889 | 12,055 |

Number of Cattle Placed on Feed on 1,000+ Capacity Feedlots by Month, Iowa and United States

| Year | Dec. 1 | Jan. | Feb. | Mar. | Apr. | May | June | July | Aug. | Sep. | Oct. | Nov. |
|-------------------------|--------|-------|-------|-------|-------|-------|-------|-------|-------|-------|-------|-------|
| ------(1,000 head)----- | | | | | | | | | | | | |
| IOWA | | | | | | | | | | | | |
| 2001 | 38 | 52 | 45 | 46 | 37 | 37 | 36 | 35 | 39 | 66 | 75 | 75 |
| 2007 | 82 | 76 | 64 | 72 | 61 | 54 | 52 | 64 | 71 | 100 | 120 | 96 |
| 2008 | 71 | 72 | 62 | 59 | 59 | 58 | 41 | 51 | 72 | 81 | 104 | 92 |
| 2009 | 66 | 81 | 62 | 77 | 79 | 60 | 59 | 61 | 74 | 105 | 123 | 108 |
| 2010 | 85 | 95 | 78 | 77 | 76 | 64 | 57 | 69 | 93 | 122 | 142 | 114 |
| 2011 | 93 | 93 | 71 | 81 | 69 | 47 | 64 | 55 | 77 | 115 | 137 | 143 |
| UNITED STATES | | | | | | | | | | | | |
| 2001 | 1,699 | 2,263 | 1,580 | 1,842 | 1,551 | 2,372 | 1,965 | 1,986 | 2,204 | 2,141 | 2,702 | 1,908 |
| 2007 | 1,714 | 1,690 | 1,659 | 1,960 | 1,568 | 2,159 | 1,657 | 1,622 | 2,119 | 2,415 | 2,725 | 2,125 |
| 2008 | 1,701 | 1,787 | 1,723 | 1,736 | 1,536 | 1,900 | 1,518 | 1,656 | 2,061 | 2,281 | 2,438 | 2,016 |
| 2009 | 1,647 | 1,858 | 1,678 | 1,808 | 1,600 | 1,638 | 1,391 | 1,863 | 2,119 | 2,388 | 2,474 | 1,844 |
| 2010 | 1,526 | 1,822 | 1,674 | 1,856 | 1,634 | 2,030 | 1,628 | 1,758 | 2,271 | 2,463 | 2,505 | 1,959 |
| 2011 | 1,789 | 1,889 | 1,667 | 1,914 | 1,785 | 1,810 | 1,695 | 2,135 | 2,246 | 2,469 | 2,492 | 2,037 |

Number of Cattle Marketed on 1,000+ Capacity Feedlots by Month, Iowa and United States

| Year | Dec. 1 | Jan. | Feb. | Mar. | Apr. | May | June | July | Aug. | Sep. | Oct. | Nov. |
|-------------------------|--------|-------|-------|-------|-------|-------|-------|-------|-------|-------|-------|-------|
| ------(1,000 head)----- | | | | | | | | | | | | |
| IOWA | | | | | | | | | | | | |
| 2001 | 45 | 51 | 44 | 45 | 41 | 51 | 55 | 54 | 53 | 65 | 44 | 64 |
| 2007 | 59 | 64 | 63 | 70 | 59 | 63 | 61 | 73 | 80 | 79 | 79 | 75 |
| 2008 | 69 | 69 | 69 | 68 | 77 | 65 | 60 | 75 | 75 | 75 | 93 | 75 |
| 2009 | 64 | 59 | 61 | 66 | 68 | 68 | 67 | 70 | 73 | 94 | 100 | 85 |
| 2010 | 73 | 62 | 65 | 84 | 72 | 72 | 75 | 77 | 91 | 108 | 100 | 90 |
| 2011 | 80 | 69 | 79 | 78 | 76 | 73 | 80 | 93 | 95 | 92 | 115 | 100 |
| UNITED STATES | | | | | | | | | | | | |
| 2001 | 1,754 | 2,042 | 1,745 | 1,916 | 1,815 | 2,196 | 2,122 | 2,047 | 2,186 | 1,825 | 1,896 | 1,800 |
| 2007 | 1,625 | 1,841 | 1,711 | 1,843 | 1,816 | 2,085 | 2,140 | 1,999 | 2,066 | 1,696 | 1,876 | 1,738 |
| 2008 | 1,650 | 1,853 | 1,776 | 1,842 | 2,010 | 2,140 | 1,978 | 2,037 | 1,884 | 1,812 | 1,814 | 1,575 |
| 2009 | 1,683 | 1,737 | 1,682 | 1,824 | 1,871 | 1,952 | 1,989 | 1,935 | 1,800 | 1,767 | 1,755 | 1,635 |
| 2010 | 1,745 | 1,776 | 1,716 | 1,903 | 1,857 | 1,865 | 1,997 | 1,901 | 1,923 | 1,802 | 1,734 | 1,774 |
| 2011 | 1,830 | 1,774 | 1,791 | 1,990 | 1,807 | 2,002 | 2,092 | 1,918 | 2,053 | 1,813 | 1,787 | 1,774 |

Grain-Fed Cattle Marketed, Iowa, 1999-2011

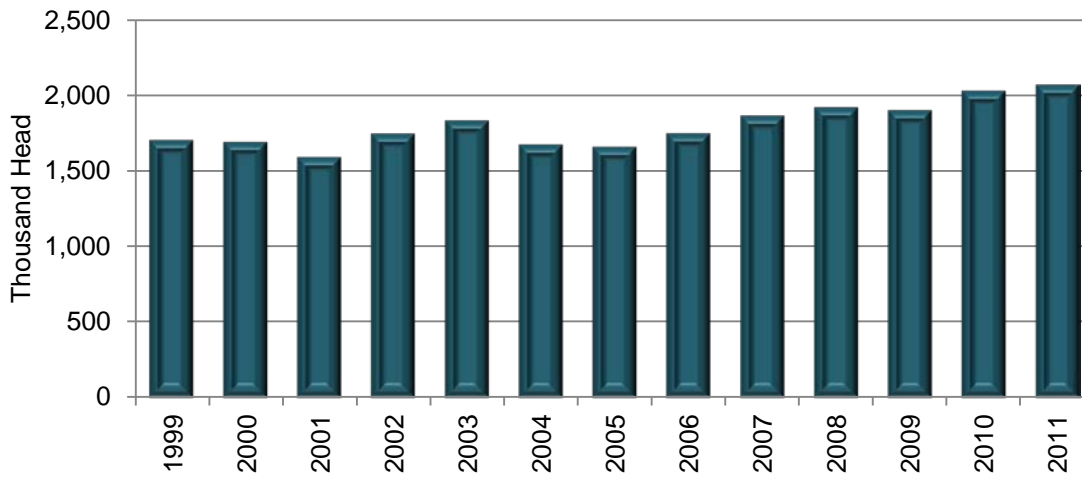

Cattle on Feed Inventory: Less than 1,000 Capacity Feedlots, Iowa, January 1, 1999-2012

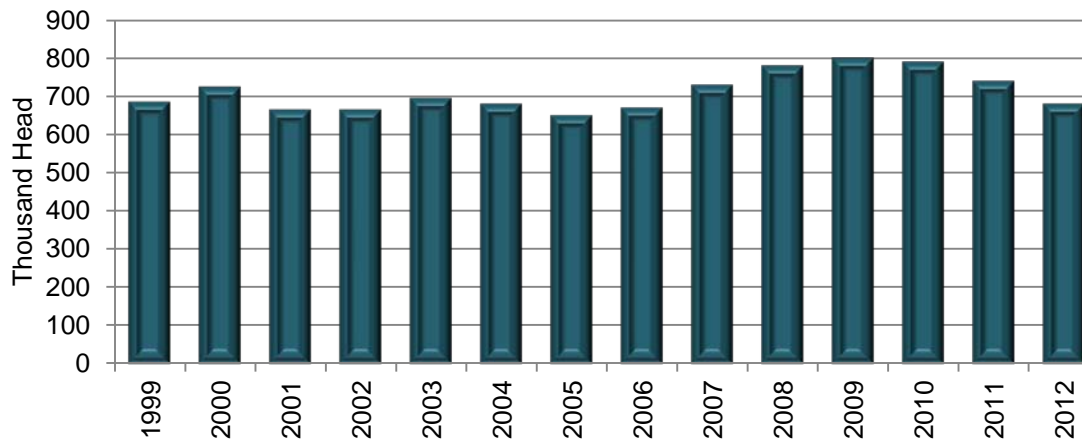

Cattle on Feed Inventory: 1,000+ Capacity Feedlots, Iowa, January 1, 1999-2012

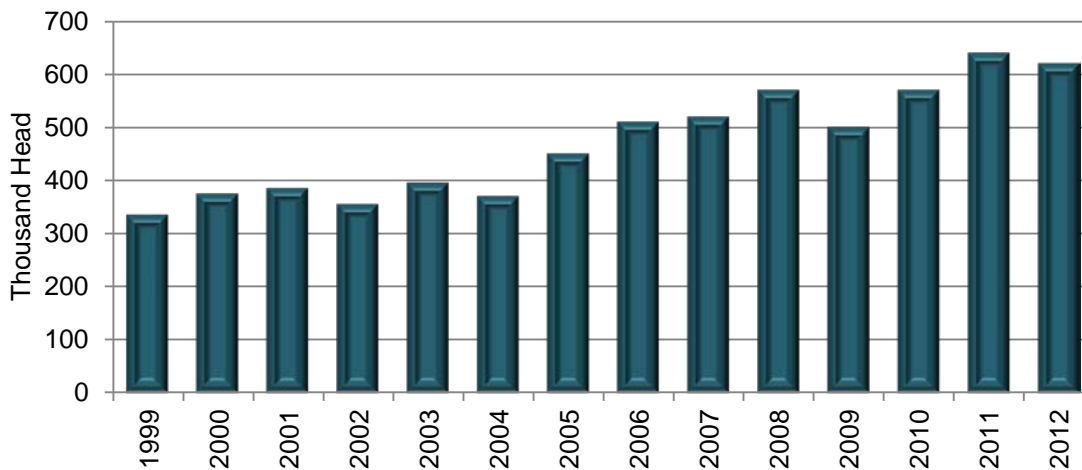

Fed Cattle Marketings, Iowa by County, 2008-2011

| County and District | Fed Cattle Marketings | | | |
|----------------------------|-----------------------|----------------|----------------|----------------|
| | 2008 | 2009 | 2010 | 2011 |
| | (head) | (head) | (head) | (head) |
| Buena Vista | 17,000 | 17,300 | 18,800 | 19,200 |
| Cherokee | 43,000 | 43,700 | 47,400 | 48,500 |
| Clay | 24,000 | 24,400 | 26,500 | 27,000 |
| Dickinson | 21,000 | 21,300 | 23,100 | 23,500 |
| Emmet | 28,000 | 28,400 | 30,800 | 31,500 |
| Lyon | 82,000 | 83,300 | 90,300 | 92,000 |
| O'Brien | 42,000 | 42,600 | 46,200 | 47,000 |
| Osceola | 20,000 | 20,300 | 22,000 | 22,500 |
| Palo Alto | 9,000 | 9,100 | 9,900 | 10,000 |
| Plymouth | 55,000 | 55,900 | 60,600 | 62,000 |
| Pocahontas | 6,000 | 6,100 | 6,600 | 6,800 |
| Sioux | 293,000 | 297,600 | 322,800 | 325,000 |
| Northwest | 640,000 | 650,000 | 705,000 | 715,000 |
| Butler | 5,800 | 5,600 | 5,800 | 6,100 |
| Cerro Gordo | 5,000 | 4,800 | 5,000 | 5,200 |
| Floyd | 13,000 | 12,500 | 13,000 | 13,500 |
| Franklin | 14,000 | 13,400 | 14,000 | 14,500 |
| Hancock | 7,900 | 7,600 | 7,900 | 8,200 |
| Humboldt | 8,000 | 7,700 | 8,000 | 8,300 |
| Kossuth | 26,000 | 24,900 | 26,000 | 27,000 |
| Mitchell | 32,000 | 30,600 | 31,900 | 33,000 |
| Winnebago | 1,500 | 1,400 | 1,600 | 2,100 |
| Worth | 2,300 | 2,200 | 2,300 | 2,400 |
| Wright | 4,500 | 4,300 | 4,500 | 4,700 |
| North Central | 120,000 | 115,000 | 120,000 | 125,000 |
| Allamakee | 6,000 | 5,800 | 6,000 | 6,100 |
| Black Hawk | 4,300 | 4,100 | 4,200 | 4,300 |
| Bremer | 3,200 | 3,100 | 3,200 | 3,300 |
| Buchanan | 15,000 | 14,400 | 14,900 | 15,000 |
| Chickasaw | 32,000 | 30,700 | 31,700 | 32,000 |
| Clayton | 26,000 | 25,000 | 25,800 | 26,000 |
| Delaware | 58,000 | 55,700 | 57,500 | 58,000 |
| Dubuque | 62,000 | 59,500 | 61,000 | 62,000 |
| Fayette | 17,000 | 16,300 | 16,500 | 16,600 |
| Howard | 11,500 | 11,000 | 14,600 | 17,000 |
| Winneshiek | 15,000 | 14,400 | 14,600 | 14,700 |
| Northeast | 250,000 | 240,000 | 250,000 | 255,000 |
| Audubon | 21,500 | 21,200 | 22,300 | 22,500 |
| Calhoun | 21,000 | 20,700 | 22,000 | 22,500 |
| Carroll | 110,000 | 108,500 | 115,000 | 116,000 |
| Crawford | 18,000 | 17,700 | 18,600 | 18,800 |
| Greene | 33,500 | 33,000 | 35,000 | 35,500 |
| Guthrie | 17,500 | 17,300 | 18,200 | 18,700 |
| Harrison | 8,000 | 7,900 | 8,300 | 8,400 |
| Ida | 23,000 | 22,700 | 24,000 | 24,500 |
| Monona | 12,000 | 11,800 | 12,400 | 12,600 |
| Sac | 45,000 | 44,300 | 47,000 | 47,500 |
| Shelby | 9,500 | 9,400 | 14,700 | 15,000 |
| Woodbury | 36,000 | 35,500 | 37,500 | 38,000 |
| West Central | 355,000 | 350,000 | 375,000 | 380,000 |
| Boone | 9,000 | 8,800 | 9,300 | 9,600 |
| Dallas | 9,200 | 9,000 | 9,900 | 10,400 |
| Grundy | 8,500 | 8,300 | 8,900 | 9,300 |
| Hamilton | 2,900 | 2,900 | 3,100 | 3,200 |
| Hardin | 24,000 | 23,600 | 25,100 | 26,500 |
| Jasper | 5,200 | 5,100 | 5,400 | 5,600 |
| Marshall | 7,800 | 7,700 | 8,200 | 8,600 |
| Polk | 6,200 | 6,100 | 6,500 | 6,700 |
| Poweshiek | 4,300 | 4,200 | 4,500 | 4,600 |
| Story | 8,000 | 7,800 | 8,300 | 8,700 |
| Tama | 16,700 | 16,400 | 17,500 | 18,300 |
| Webster | 3,200 | 3,100 | 3,300 | 3,500 |
| Central | 105,000 | 103,000 | 110,000 | 115,000 |

Fed Cattle Marketings, Iowa by County, 2008-2011 (continued)

| County and District | Fed Cattle Marketings | | | |
|----------------------------|-----------------------|------------------|------------------|------------------|
| | 2008 | 2009 | 2010 | 2011 |
| | (head) | (head) | (head) | (head) |
| Benton | 36,500 | 33,800 | 36,400 | 37,500 |
| Cedar | 13,000 | 12,100 | 13,000 | 13,300 |
| Clinton | 30,000 | 27,800 | 29,900 | 30,500 |
| Iowa | 23,000 | 21,400 | 23,000 | 23,500 |
| Jackson | 35,000 | 32,500 | 35,000 | 36,000 |
| Johnson | 11,700 | 10,900 | 11,700 | 12,000 |
| Jones | 35,000 | 32,500 | 35,000 | 35,500 |
| Linn | 10,500 | 9,800 | 10,500 | 10,800 |
| Muscatine | 7,000 | 6,500 | 7,200 | 7,400 |
| Scott | 8,300 | 7,700 | 8,300 | 8,500 |
| East Central | 210,000 | 195,000 | 210,000 | 215,000 |
| Adair | 11,000 | 11,800 | 12,000 | 12,300 |
| Adams | 8,000 | 8,600 | 8,800 | 9,000 |
| Cass | 18,000 | 19,300 | 19,700 | 20,500 |
| Fremont | 8,000 | 8,600 | 10,300 | 10,600 |
| Mills | 3,500 | 3,800 | 3,900 | 4,000 |
| Montgomery | 10,000 | 10,700 | 10,900 | 11,200 |
| Page | 7,000 | 7,500 | 7,700 | 7,900 |
| Pottawattamie | 62,000 | 66,600 | 68,400 | 71,000 |
| Taylor | 7,500 | 8,100 | 8,300 | 8,500 |
| Southwest | 135,000 | 145,000 | 150,000 | 155,000 |
| Appanoose | 1,900 | 1,900 | 1,400 | 1,400 |
| Clarke | 2,600 | 2,700 | 2,000 | 2,000 |
| Decatur | 11,200 | 11,500 | 21,300 | 22,000 |
| Lucas | 1,500 | 1,500 | 1,200 | 1,200 |
| Madison | 2,800 | 2,900 | 2,100 | 2,100 |
| Marion | 2,700 | 2,800 | 2,000 | 2,000 |
| Monroe | 2,800 | 2,900 | 2,100 | 2,100 |
| Ringgold | 3,200 | 3,300 | 2,400 | 2,500 |
| Union | 5,600 | 5,700 | 4,200 | 4,300 |
| Warren | 4,500 | 4,600 | 3,400 | 3,500 |
| Wayne | 1,200 | 1,200 | 900 | 900 |
| South Central | 40,000 | 41,000 | 43,000 | 44,000 |
| Davis | 2,000 | 1,900 | 2,000 | 2,000 |
| Des Moines | 1,200 | 1,200 | 1,300 | 1,300 |
| Henry | 5,400 | 5,200 | 5,400 | 5,400 |
| Jefferson | 3,000 | 2,900 | 3,000 | 3,000 |
| Keokuk | 4,700 | 4,500 | 4,600 | 4,600 |
| Lee | 4,000 | 3,900 | 4,000 | 4,000 |
| Louisa | 2,000 | 1,900 | 2,000 | 2,000 |
| Mahaska | 32,000 | 30,900 | 31,800 | 31,800 |
| Van Buren | 600 | 600 | 700 | 700 |
| Wapello | 1,300 | 1,300 | 1,400 | 1,400 |
| Washington | 3,800 | 3,700 | 3,800 | 3,800 |
| Southeast | 60,000 | 58,000 | 60,000 | 60,000 |
| State | 1,915,000 | 1,897,000 | 2,023,000 | 2,064,000 |

Milk Cows on Farms, Iowa and United States [Includes dry cows, excludes heifers not yet fresh.]

| Year | Jan. | Feb. | Mar. | Apr. | May | June | July | Aug. | Sep. | Oct. | Nov. | Dec. |
|-------------------------|-------|-------|-------|-------|-------|-------|-------|-------|-------|-------|-------|-------|
| ------(1,000 head)----- | | | | | | | | | | | | |
| IOWA | | | | | | | | | | | | |
| 2001 | 215 | 215 | 213 | 212 | 211 | 210 | 209 | 207 | 206 | 206 | 206 | 206 |
| 2007 | 210 | 211 | 211 | 211 | 212 | 214 | 215 | 215 | 215 | 215 | 215 | 215 |
| 2008 | 216 | 216 | 216 | 216 | 216 | 216 | 215 | 215 | 215 | 215 | 215 | 215 |
| 2009 | 215 | 215 | 215 | 215 | 215 | 215 | 215 | 215 | 215 | 215 | 215 | 215 |
| 2010 | 214 | 213 | 210 | 212 | 212 | 212 | 212 | 209 | 207 | 206 | 205 | 207 |
| 2011 | 210 | 208 | 209 | 209 | 208 | 204 | 200 | 200 | 198 | 199 | 200 | 203 |
| UNITED STATES | | | | | | | | | | | | |
| 2001 | 9,158 | 9,133 | 9,108 | 9,093 | 9,100 | 9,106 | 9,093 | 9,079 | 9,073 | 9,075 | 9,095 | 9,114 |
| 2007 | 9,148 | 9,147 | 9,160 | 9,154 | 9,171 | 9,184 | 9,193 | 9,197 | 9,204 | 9,219 | 9,236 | 9,254 |
| 2008 | 9,274 | 9,287 | 9,295 | 9,307 | 9,318 | 9,321 | 9,334 | 9,331 | 9,322 | 9,325 | 9,333 | 9,334 |
| 2009 | 9,313 | 9,291 | 9,286 | 9,284 | 9,276 | 9,231 | 9,191 | 9,163 | 9,124 | 9,098 | 9,093 | 9,084 |
| 2010 | 9,090 | 9,093 | 9,100 | 9,109 | 9,122 | 9,132 | 9,139 | 9,125 | 9,126 | 9,127 | 9,127 | 9,141 |
| 2011 | 9,160 | 9,163 | 9,180 | 9,182 | 9,194 | 9,196 | 9,198 | 9,200 | 9,201 | 9,212 | 9,213 | 9,223 |

Milk Produced per Cow, Iowa and United States [Excludes milk sucked by calves.]

| Year | Jan. | Feb. | Mar. | Apr. | May | June | July | Aug. | Sep. | Oct. | Nov. | Dec. |
|----------------------|-------|-------|-------|-------|-------|-------|-------|-------|-------|-------|-------|-------|
| ------(pounds)----- | | | | | | | | | | | | |
| IOWA | | | | | | | | | | | | |
| 2001 | 1,525 | 1,410 | 1,570 | 1,545 | 1,610 | 1,495 | 1,475 | 1,475 | 1,430 | 1,480 | 1,485 | 1,550 |
| 2007 | 1,730 | 1,620 | 1,750 | 1,710 | 1,775 | 1,675 | 1,700 | 1,640 | 1,580 | 1,630 | 1,590 | 1,665 |
| 2008 | 1,680 | 1,600 | 1,730 | 1,670 | 1,740 | 1,660 | 1,660 | 1,660 | 1,630 | 1,690 | 1,630 | 1,690 |
| 2009 | 1,700 | 1,550 | 1,730 | 1,710 | 1,785 | 1,710 | 1,740 | 1,700 | 1,630 | 1,690 | 1,670 | 1,750 |
| 2010 | 1,735 | 1,575 | 1,775 | 1,750 | 1,820 | 1,760 | 1,760 | 1,695 | 1,665 | 1,725 | 1,700 | 1,775 |
| 2011 | 1,775 | 1,630 | 1,825 | 1,780 | 1,860 | 1,775 | 1,720 | 1,770 | 1,750 | 1,805 | 1,765 | 1,850 |
| UNITED STATES | | | | | | | | | | | | |
| 2001 | 1,529 | 1,409 | 1,579 | 1,548 | 1,610 | 1,533 | 1,523 | 1,491 | 1,446 | 1,498 | 1,463 | 1,535 |
| 2007 | 1,706 | 1,566 | 1,761 | 1,722 | 1,766 | 1,685 | 1,709 | 1,688 | 1,616 | 1,669 | 1,626 | 1,690 |
| 2008 | 1,723 | 1,634 | 1,771 | 1,732 | 1,793 | 1,710 | 1,713 | 1,688 | 1,623 | 1,675 | 1,630 | 1,704 |
| 2009 | 1,733 | 1,588 | 1,775 | 1,739 | 1,812 | 1,726 | 1,743 | 1,718 | 1,649 | 1,695 | 1,657 | 1,737 |
| 2010 | 1,763 | 1,623 | 1,826 | 1,803 | 1,868 | 1,791 | 1,799 | 1,764 | 1,703 | 1,743 | 1,698 | 1,767 |
| 2011 | 1,790 | 1,645 | 1,851 | 1,814 | 1,879 | 1,796 | 1,792 | 1,785 | 1,715 | 1,767 | 1,717 | 1,795 |

Total Milk Production, Iowa and United States [Excludes milk sucked by calves.]

| Year | Jan. | Feb. | Mar. | Apr. | May | June | July | Aug. | Sep. | Oct. | Nov. | Dec. |
|-----------------------------|--------|--------|--------|--------|--------|--------|--------|--------|--------|--------|--------|--------|
| ------(million pounds)----- | | | | | | | | | | | | |
| IOWA | | | | | | | | | | | | |
| 2001 | 328 | 303 | 334 | 328 | 340 | 314 | 308 | 305 | 295 | 305 | 306 | 319 |
| 2007 | 363 | 342 | 369 | 361 | 376 | 358 | 366 | 353 | 340 | 350 | 342 | 358 |
| 2008 | 363 | 346 | 374 | 361 | 376 | 359 | 357 | 357 | 350 | 363 | 350 | 363 |
| 2009 | 366 | 333 | 372 | 368 | 384 | 368 | 374 | 366 | 350 | 363 | 359 | 376 |
| 2010 | 371 | 335 | 373 | 371 | 386 | 373 | 373 | 354 | 345 | 355 | 349 | 367 |
| 2011 | 373 | 339 | 381 | 372 | 387 | 362 | 344 | 354 | 347 | 359 | 353 | 376 |
| UNITED STATES | | | | | | | | | | | | |
| 2001 | 14,003 | 12,867 | 14,380 | 14,077 | 14,649 | 13,959 | 13,849 | 13,537 | 13,122 | 13,598 | 13,303 | 13,988 |
| 2007 | 15,607 | 14,323 | 16,133 | 15,765 | 16,194 | 15,479 | 15,715 | 15,525 | 14,871 | 15,391 | 15,016 | 15,635 |
| 2008 | 15,975 | 15,175 | 16,459 | 16,119 | 16,707 | 15,942 | 15,992 | 15,752 | 15,126 | 15,615 | 15,212 | 15,908 |
| 2009 | 16,135 | 14,754 | 16,485 | 16,148 | 16,805 | 15,935 | 16,018 | 15,740 | 15,041 | 15,422 | 15,071 | 15,780 |
| 2010 | 16,022 | 14,758 | 16,614 | 16,420 | 17,043 | 16,357 | 16,438 | 16,096 | 15,541 | 15,904 | 15,502 | 16,153 |
| 2011 | 16,393 | 15,077 | 16,989 | 16,652 | 17,278 | 16,518 | 16,479 | 16,422 | 15,783 | 16,278 | 15,820 | 16,556 |

Milk Production and Disposition: Iowa and U.S.

| Year | Total Production of Milk ¹ (million pounds) | Milk Used where Produced | | | Milk Marketed by Producers ² (million pounds) |
|----------------------|---|--|---|---------------------------|---|
| | | Fed to Calves ¹ (million pounds) | Used for Milk, Cream and Butter (million pounds) | Total (million pounds) | |
| IOWA | | | | | |
| 2001 | 3,785 | 30 | 11 | 41 | 3,744 |
| 2007 | 4,278 | 17 | 3 | 20 | 4,258 |
| 2008 | 4,319 | 20 | 2 | 22 | 4,297 |
| 2009 | 4,379 | 18 | 2 | 20 | 4,359 |
| 2010 | 4,352 | 14 | 1 | 15 | 4,337 |
| 2011 | 4,347 | 11 | 1 | 12 | 4,335 |
| UNITED STATES | | | | | |
| 2001 | 165,332 | 1,036 | 173 | 1,209 | 164,123 |
| 2007 | 185,654 | 952 | 137 | 1,089 | 184,565 |
| 2008 | 189,982 | 942 | 124 | 1,066 | 188,917 |
| 2009 | 189,334 | 899 | 112 | 1,011 | 188,322 |
| 2010 | 192,848 | 878 | 107 | 985 | 191,863 |
| 2011 | 196,245 | 885 | 100 | 985 | 195,260 |

¹ Excludes milk sucked by calves.

² Milk sold to plants and dealers as whole milk and equivalent amounts of milk for cream. Includes milk produced by dealers' own herds and milk sold directly to consumers. Also includes milk produced by institutional herds.

Cash Receipts and Gross Producer Income: Iowa and U.S.

| Year | Combined Marketings of Milk and Cream | | Value of Milk Consumed where Produced ² (1,000 dollars) | Gross Producer Income ³ (1,000 dollars) |
|----------------------|---------------------------------------|----------------------------------|---|---|
| | Returns per 100 lbs. ¹ | Cash Receipts (1,000 dollars) | | |
| IOWA | | | | |
| 2001 | 14.70 | 550,368 | 1,617 | 551,985 |
| 2007 | 19.10 | 813,278 | 573 | 813,851 |
| 2008 | 18.50 | 794,945 | 370 | 795,315 |
| 2009 | 13.20 | 575,388 | 264 | 575,652 |
| 2010 | 16.50 | 715,605 | 165 | 715,770 |
| 2011 | 20.50 | 888,675 | 205 | 888,880 |
| UNITED STATES | | | | |
| 2001 | 15.04 | 24,685,667 | 26,269 | 24,711,936 |
| 2007 | 19.21 | 35,453,399 | 27,073 | 35,480,472 |
| 2008 | 18.45 | 34,849,113 | 23,743 | 34,872,856 |
| 2009 | 12.93 | 24,338,642 | 15,295 | 24,353,937 |
| 2010 | 16.35 | 31,367,282 | 18,269 | 31,385,551 |
| 2011 | 20.25 | 39,532,545 | 20,986 | 39,553,531 |

¹ Cash receipts divided by milk in combined marketings.

² Value at average returns per 100 pounds of milk in combined marketings of milk and cream.

³ Cash receipts from marketings of milk and cream plus value of milk used for home consumption.

Dairy Products: Quantity Manufactured by Month, Iowa and U.S.

Total Cheese (Excluding Cottage Cheese)

| Year | Jan. | Feb. | Mar. | Apr. | May | June | July | Aug. | Sep. | Oct. | Nov. | Dec. | Total ¹ |
|------|------|------|------|------|-----|------|------|------|------|------|------|------|--------------------|
|------|------|------|------|------|-----|------|------|------|------|------|------|------|--------------------|

----- (1,000 pounds) -----

IOWA

| | | | | | | | | | | | | | |
|------|--------|--------|--------|--------|--------|--------|--------|--------|--------|--------|--------|--------|---------|
| 2001 | 21,752 | 21,421 | 25,025 | 23,434 | 22,796 | 22,949 | 22,215 | 20,965 | 16,824 | 23,017 | 22,396 | 20,758 | 263,552 |
| 2007 | 12,193 | 11,348 | 12,342 | 11,723 | 12,204 | 11,349 | 11,753 | 12,175 | 12,208 | 13,039 | 13,357 | 13,550 | 147,241 |
| 2008 | 14,217 | 13,561 | 14,142 | 13,660 | 14,234 | 13,397 | 13,858 | 13,446 | 13,224 | 13,628 | 14,240 | 15,843 | 167,450 |
| 2009 | 15,758 | 14,607 | 17,119 | 18,965 | 18,803 | 19,123 | 18,414 | 17,844 | 18,675 | 20,246 | 19,361 | 20,998 | 219,913 |
| 2010 | 19,716 | 18,859 | 20,428 | 20,826 | 20,942 | 21,088 | 20,720 | 18,574 | 18,788 | 19,807 | 19,571 | 21,309 | 240,628 |
| 2011 | 20,878 | 18,658 | 21,188 | 20,579 | 20,757 | 20,378 | 18,852 | 18,990 | 18,532 | 20,572 | 19,602 | 22,307 | 241,293 |

----- (million pounds) -----

UNITED STATES

| | | | | | | | | | | | | | |
|------|-------|-------|-------|-------|-------|-------|-------|-------|-------|-------|-------|-------|----------|
| 2001 | 693.8 | 636.1 | 725.9 | 684.8 | 718.6 | 688.7 | 685.5 | 671.3 | 649.3 | 690.9 | 701.5 | 714.2 | 8,260.6 |
| 2007 | 828.3 | 758.9 | 847.7 | 809.6 | 832.1 | 799.7 | 806.0 | 803.7 | 783.6 | 832.2 | 821.5 | 853.4 | 9,776.8 |
| 2008 | 819.4 | 789.5 | 840.7 | 819.1 | 835.7 | 814.8 | 821.1 | 826.5 | 808.5 | 849.6 | 826.9 | 861.1 | 9,912.8 |
| 2009 | 823.9 | 764.9 | 866.8 | 844.1 | 852.3 | 834.2 | 838.8 | 846.6 | 840.8 | 861.4 | 838.0 | 862.4 | 10,074.2 |
| 2010 | 842.5 | 779.0 | 895.3 | 864.6 | 881.1 | 883.3 | 878.3 | 871.2 | 873.2 | 882.2 | 884.5 | 908.5 | 10,443.4 |
| 2011 | 883.8 | 804.8 | 912.5 | 883.7 | 912.5 | 889.1 | 855.1 | 862.0 | 868.0 | 899.3 | 895.7 | 930.6 | 10,597.0 |

¹May not add due to rounding.

Total American-Type Cheese

[Includes Cheddar, Colby, washed curd, stirred curd, Monterey, and Jack.]

| Year | Jan. | Feb. | Mar. | Apr. | May | June | July | Aug. | Sep. | Oct. | Nov. | Dec. | Total ¹ |
|------|------|------|------|------|-----|------|------|------|------|------|------|------|--------------------|
|------|------|------|------|------|-----|------|------|------|------|------|------|------|--------------------|

----- (1,000 pounds) -----

IOWA

| | | | | | | | | | | | | | |
|------|--------|--------|--------|--------|--------|--------|--------|--------|--------|--------|--------|--------|---------|
| 2001 | 11,202 | 10,853 | 12,247 | 11,417 | 12,030 | 11,003 | 10,870 | 10,151 | 9,412 | 10,708 | 10,210 | 11,085 | 131,188 |
| 2007 | 9,708 | 8,992 | 9,689 | 9,041 | 9,755 | 9,186 | 10,049 | 10,240 | 9,929 | 10,665 | 10,799 | 11,139 | 119,192 |
| 2008 | 11,447 | 11,023 | 11,320 | 11,052 | 11,624 | 10,862 | 11,472 | 10,944 | 11,129 | 11,281 | 11,638 | 12,949 | 136,741 |
| 2009 | 12,926 | 11,655 | 13,339 | 14,359 | 14,461 | 15,011 | 14,713 | 13,814 | 14,357 | 16,449 | 15,348 | 16,306 | 172,738 |
| 2010 | 15,797 | 15,398 | 15,672 | 15,885 | 15,764 | 16,719 | 16,005 | 14,107 | 14,348 | 15,467 | 15,299 | 16,801 | 187,262 |
| 2011 | 16,893 | 14,567 | 17,051 | 16,641 | 16,336 | 16,296 | 14,858 | 14,330 | 13,505 | 15,317 | 14,952 | 17,267 | 188,013 |

----- (million pounds) -----

UNITED STATES

| | | | | | | | | | | | | | |
|------|-------|-------|-------|-------|-------|-------|-------|-------|-------|-------|-------|-------|---------|
| 2001 | 302.9 | 271.4 | 298.6 | 292.4 | 310.4 | 306.8 | 296.0 | 284.5 | 279.6 | 298.8 | 287.8 | 314.9 | 3,544.2 |
| 2007 | 339.6 | 306.2 | 339.4 | 325.9 | 332.5 | 315.5 | 324.7 | 311.3 | 299.6 | 321.3 | 324.7 | 336.4 | 3,877.2 |
| 2008 | 339.1 | 322.9 | 343.2 | 342.6 | 354.9 | 339.9 | 345.7 | 343.7 | 325.0 | 347.4 | 341.6 | 362.5 | 4,108.6 |
| 2009 | 357.2 | 323.4 | 364.4 | 354.8 | 368.0 | 356.9 | 354.7 | 347.1 | 342.9 | 349.4 | 331.6 | 352.2 | 4,202.5 |
| 2010 | 350.8 | 322.3 | 365.4 | 361.4 | 372.5 | 371.2 | 368.9 | 351.8 | 353.2 | 357.9 | 346.6 | 367.5 | 4,289.3 |
| 2011 | 360.6 | 329.6 | 367.3 | 359.2 | 372.5 | 365.2 | 351.9 | 340.5 | 340.7 | 355.5 | 352.6 | 371.7 | 4,267.3 |

¹May not add due to rounding.

Hogs and Pigs: Number on Farms December 1, Iowa

| Year | Breeding | Market | Total |
|-----------------------------|----------|--------|--------|
| ----- (thousand head) ----- | | | |
| IOWA | | | |
| 2001 | 1,130 | 14,270 | 15,400 |
| 2007 | 1,080 | 18,320 | 19,400 |
| 2008 | 1,070 | 18,830 | 19,900 |
| 2009 | 1,020 | 17,980 | 19,000 |
| 2010 | 1,020 | 18,080 | 19,100 |
| 2011 | 1,010 | 18,990 | 20,000 |

Iowa Market Hogs and Pigs by Weight Groups, 2010 - 2012

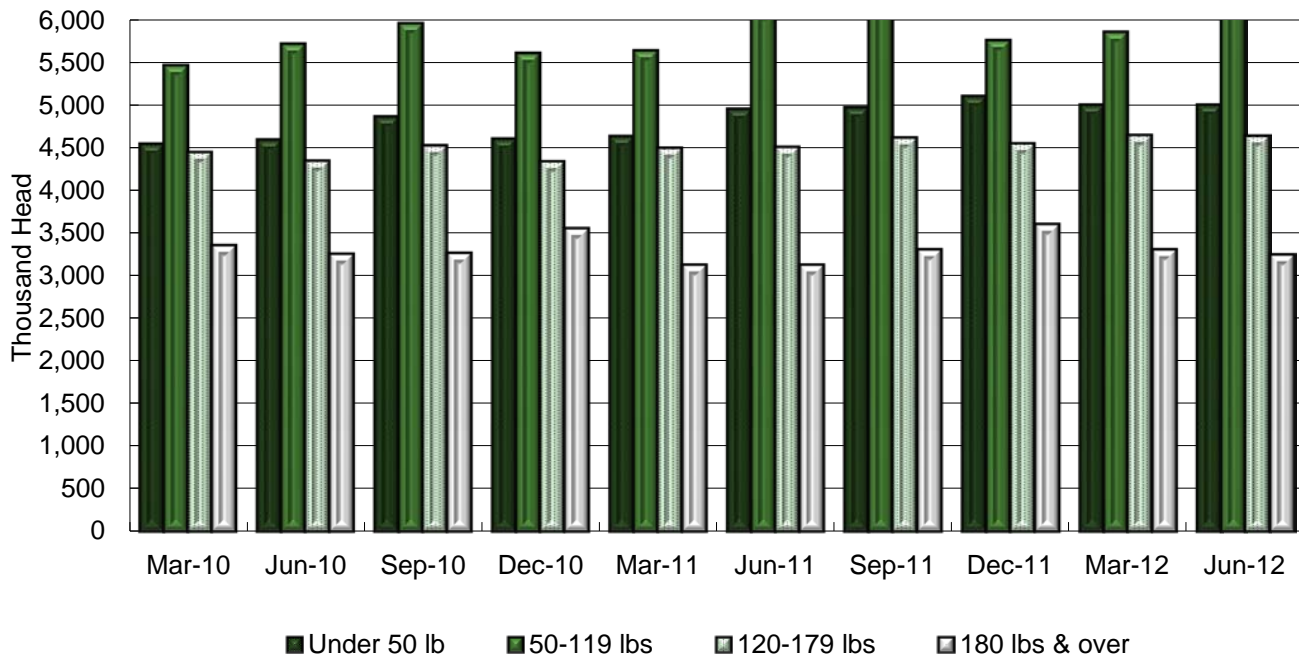

Photo courtesy of USDA NRCS

Hogs and Pigs: Number on Farms, Market by Weight Groups, Breeding and Total, Iowa

[In 2008, weight groups for under 60 lbs. and 60-119 lbs, changed to under 50 lbs. and 50-119 lbs.]

| Month and Year | Market Hogs and Pigs | | | | Total | | |
|---------------------------|----------------------|-------------|--------------|-------------------|-------------|--------------|--------|
| | Under 50 lbs. | 50-119 lbs. | 120-179 lbs. | 180 lbs. and over | Market Hogs | For Breeding | Total |
| ------(1,000 head)----- | | | | | | | |
| <u>MARCH 1</u> | | | | | | | |
| 2001 | (NA) | (NA) | 3,070 | 2,630 | 13,280 | 1,120 | 14,400 |
| 2008 | 4,990 | 5,140 | 4,440 | 3,450 | 18,020 | 1,080 | 19,100 |
| 2009 | 4,840 | 5,560 | 4,690 | 3,370 | 18,460 | 1,040 | 19,500 |
| 2010 | 4,540 | 5,460 | 4,440 | 3,350 | 17,790 | 1,010 | 18,800 |
| 2011 | 4,630 | 5,630 | 4,490 | 3,120 | 17,870 | 1,030 | 18,900 |
| 2012 | 5,000 | 5,850 | 4,640 | 3,300 | 18,790 | 1,010 | 19,800 |
| <u>JUNE 1</u> | | | | | | | |
| 2001 | (NA) | (NA) | 3,080 | 2,550 | 13,780 | 1,120 | 14,900 |
| 2008 | 4,850 | 5,640 | 4,450 | 3,380 | 18,320 | 1,080 | 19,400 |
| 2009 | 4,850 | 5,980 | 4,530 | 3,420 | 18,780 | 1,020 | 19,800 |
| 2010 | 4,590 | 5,710 | 4,340 | 3,250 | 17,890 | 1,010 | 18,900 |
| 2011 | 4,950 | 6,100 | 4,500 | 3,120 | 18,670 | 1,030 | 19,700 |
| 2012 | 5,000 | 6,210 | 4,630 | 3,240 | 19,080 | 1,020 | 20,100 |
| <u>SEPTEMBER 1</u> | | | | | | | |
| 2001 | (NA) | (NA) | 3,100 | 2,600 | 13,980 | 1,120 | 15,100 |
| 2008 | 5,110 | 5,680 | 4,460 | 3,480 | 18,730 | 1,070 | 19,800 |
| 2009 | 4,840 | 5,760 | 4,600 | 3,490 | 18,690 | 1,010 | 19,700 |
| 2010 | 4,860 | 5,950 | 4,520 | 3,260 | 18,590 | 1,010 | 19,600 |
| 2011 | 4,970 | 6,200 | 4,610 | 3,300 | 19,080 | 1,020 | 20,100 |
| 2012 | (NA) | (NA) | (NA) | (NA) | (NA) | (NA) | (NA) |
| <u>DECEMBER 1</u> | | | | | | | |
| 2001 | (NA) | (NA) | 3,060 | 2,800 | 14,270 | 1,130 | 15,400 |
| 2008 | 4,730 | 5,880 | 4,500 | 3,720 | 18,830 | 1,070 | 19,900 |
| 2009 | 4,430 | 5,700 | 4,430 | 3,420 | 17,980 | 1,020 | 19,000 |
| 2010 | 4,600 | 5,600 | 4,330 | 3,550 | 18,080 | 1,020 | 19,100 |
| 2011 | 5,100 | 5,750 | 4,540 | 3,600 | 18,990 | 1,010 | 20,000 |
| 2012 | (NA) | (NA) | (NA) | (NA) | (NA) | (NA) | (NA) |

(NA) Not Available



Pig Crop: Sows Farrowed and Pigs Saved, Iowa and U.S.

Spring Pigs

| Year | Sows Farrowed | | | Pigs per Litter | | | Pig Crop | | |
|------|-----------------------|---------|-----------------------|-----------------------|---------|-----------------------|-----------------------|---------|-----------------------|
| | Dec ² -Feb | Mar-May | Dec ² -May | Dec ² -Feb | Mar-May | Dec ² -May | Dec ² -Feb | Mar-May | Dec ² -May |

----- (1,000 head) -----

----- (head) -----

----- (1,000 head) -----

IOWA

| | | | | | | | | | |
|------|-----|-----|-------|------|-------|-------|-------|-------|-------|
| 2001 | 430 | 450 | 880 | 8.40 | 8.75 | 8.58 | 3,612 | 3,938 | 7,550 |
| 2007 | 450 | 465 | 915 | 9.00 | 9.20 | 9.10 | 4,050 | 4,278 | 8,328 |
| 2008 | 510 | 520 | 1,030 | 9.20 | 9.35 | 9.28 | 4,692 | 4,862 | 9,554 |
| 2009 | 500 | 495 | 995 | 9.60 | 9.65 | 9.63 | 4,800 | 4,777 | 9,577 |
| 2010 | 465 | 470 | 935 | 9.75 | 9.95 | 9.85 | 4,534 | 4,677 | 9,211 |
| 2011 | 480 | 485 | 965 | 9.80 | 10.30 | 10.05 | 4,704 | 4,996 | 9,700 |

UNITED STATES

| | | | | | | | | | |
|------|-------|-------|-------|------|-------|------|--------|--------|--------|
| 2001 | 2,748 | 2,870 | 5,618 | 8.72 | 8.89 | 8.81 | 23,970 | 25,507 | 49,477 |
| 2007 | 2,905 | 3,030 | 5,935 | 9.09 | 9.20 | 9.14 | 26,395 | 27,870 | 54,265 |
| 2008 | 3,071 | 3,052 | 6,123 | 9.24 | 9.38 | 9.31 | 28,388 | 28,631 | 57,019 |
| 2009 | 3,011 | 3,018 | 6,029 | 9.48 | 9.61 | 9.55 | 28,552 | 29,012 | 57,564 |
| 2010 | 2,872 | 2,929 | 5,801 | 9.61 | 9.81 | 9.71 | 27,596 | 28,730 | 56,326 |
| 2011 | 2,843 | 2,917 | 5,760 | 9.80 | 10.03 | 9.92 | 27,866 | 29,252 | 57,118 |

¹ May not add due to rounding. ² Previous year.

Fall Pigs

| Year | Sows Farrowed | | | Pigs per Litter | | | Pig Crop | | |
|------|---------------|---------|---------|-----------------|---------|---------|----------|---------|---------|
| | Jun-Aug | Sep-Nov | Jun-Nov | Jun-Aug | Sep-Nov | Jun-Nov | Jun-Aug | Sep-Nov | Jun-Nov |

----- (1,000 head) -----

----- (head) -----

----- (1,000 head) -----

IOWA

| | | | | | | | | | |
|------|-----|-----|-------|-------|-------|-------|-------|-------|--------|
| 2001 | 440 | 460 | 900 | 8.60 | 8.70 | 8.65 | 3,784 | 4,002 | 7,786 |
| 2007 | 480 | 540 | 1,020 | 9.30 | 9.30 | 9.30 | 4,464 | 5,022 | 9,486 |
| 2008 | 510 | 510 | 1,020 | 9.40 | 9.50 | 9.45 | 4,794 | 4,845 | 9,639 |
| 2009 | 475 | 480 | 955 | 9.75 | 9.80 | 9.77 | 4,631 | 4,704 | 9,335 |
| 2010 | 475 | 480 | 955 | 9.95 | 10.05 | 10.00 | 4,726 | 4,824 | 9,550 |
| 2011 | 490 | 490 | 980 | 10.30 | 10.40 | 10.35 | 5,047 | 5,096 | 10,143 |

UNITED STATES

| | | | | | | | | | |
|------|-------|-------|-------|-------|-------|-------|--------|--------|--------|
| 2001 | 2,878 | 2,889 | 5,767 | 8.89 | 8.85 | 8.87 | 25,587 | 25,553 | 51,140 |
| 2007 | 3,133 | 3,180 | 6,313 | 9.29 | 9.28 | 9.28 | 29,095 | 29,513 | 58,608 |
| 2008 | 3,075 | 3,028 | 6,103 | 9.51 | 9.50 | 9.51 | 29,240 | 28,771 | 58,011 |
| 2009 | 2,959 | 2,915 | 5,874 | 9.70 | 9.70 | 9.70 | 28,718 | 28,260 | 56,978 |
| 2010 | 2,944 | 2,881 | 5,824 | 9.81 | 9.89 | 9.85 | 28,871 | 28,488 | 57,359 |
| 2011 | 2,927 | 2,929 | 5,857 | 10.03 | 10.02 | 10.03 | 29,355 | 29,365 | 58,720 |

Hogs and Pigs: Inventory, Supply and Disposition, Iowa and U.S.

| Year | Inventory Prev. December 1 | Pig Crop Dec.–Nov. | Inshipments | Marketings | Farm Slaughter | Deaths |
|----------------------|-------------------------------|-----------------------|--------------|--------------|-------------------|--------------|
| | (1,000 head) | (1,000 head) | (1,000 head) | (1,000 head) | (1,000 head) | (1,000 head) |
| IOWA | | | | | | |
| 2001 | 15,100 | 15,336 | 13,000 | 26,155 | 11 | 1,870 |
| 2007 | 17,300 | 17,814 | 21,000 | 34,233 | 11 | 2,470 |
| 2008 | 19,400 | 19,193 | 22,800 | 38,802 | 11 | 2,680 |
| 2009 | 19,900 | 18,912 | 23,300 | 40,461 | 11 | 2,640 |
| 2010 | 19,000 | 18,761 | 21,200 | 37,380 | 11 | 2,470 |
| 2011 | 19,100 | 19,739 | 22,500 | 38,719 | 10 | 2,610 |
| UNITED STATES | | | | | | |
| 2001 | 59,110 | 100,617 | 26,745 | 119,272 | 119 | 7,360 |
| 2007 | 62,516 | 112,874 | 39,433 | 137,519 | 106 | 9,021 |
| 2008 | 68,177 | 115,030 | 42,121 | 148,986 | 106 | 9,086 |
| 2009 | 67,148 | 114,542 | 42,317 | 150,107 | 114 | 8,900 |
| 2010 | 64,887 | 113,685 | 39,571 | 144,486 | 107 | 8,625 |
| 2011 | 64,925 | 115,486 | 39,812 | 145,208 | 97 | 8,558 |

Hogs and Pigs: Production and Income, Iowa and U.S.

| Year | Production | Marketings | Average Price per 100 lbs | Value of Production | Cash receipts | Value of Home Consumption | Gross Income |
|----------------------|----------------|----------------|---------------------------------|------------------------|------------------|---------------------------------|-----------------|
| | (1,000 pounds) | (1,000 pounds) | (dollars) | (1,000 dollars) | (1,000 dollars) | (1,000 dollars) | (1,000 dollars) |
| IOWA | | | | | | | |
| 2001 | 6,400,094 | 6,685,995 | 46.30 | 2,745,517 | 3,121,303 | 4,352 | 3,125,655 |
| 2007 | 8,444,429 | 8,717,478 | 48.60 | 3,632,366 | 4,287,390 | 4,059 | 4,291,449 |
| 2008 | 9,427,603 | 9,777,440 | 48.10 | 4,039,926 | 4,757,993 | 4,028 | 4,762,021 |
| 2009 | 9,608,305 | 10,335,652 | 42.30 | 3,579,738 | 4,425,660 | 3,525 | 4,429,185 |
| 2010 | 9,244,147 | 9,693,173 | 54.90 | 4,521,301 | 5,368,155 | 4,131 | 5,372,286 |
| 2011 | 9,793,351 | 10,205,608 | (NA) | 5,929,315 | 6,695,351 | 4,403 | 6,699,754 |
| UNITED STATES | | | | | | | |
| 2001 | 25,866,250 | 26,770,892 | 44.40 | 11,416,397 | 12,394,560 | 35,462 | 12,430,022 |
| 2007 | 29,606,420 | 30,221,861 | 46.60 | 13,468,332 | 14,750,490 | 32,148 | 14,782,638 |
| 2008 | 31,410,795 | 32,609,768 | 47.00 | 14,457,000 | 16,050,481 | 33,526 | 16,084,007 |
| 2009 | 31,359,308 | 32,938,130 | 41.60 | 12,590,109 | 14,674,347 | 31,121 | 14,705,468 |
| 2010 | 30,437,375 | 31,453,862 | 54.10 | 16,095,066 | 17,966,598 | 38,306 | 18,004,904 |
| 2011 | 30,982,019 | 31,788,830 | 65.30 | 20,120,613 | 21,686,056 | 44,004 | 21,730,060 |

Hogs and Pigs: Market Year Average Price Received

| Market Year | Hogs | Barrows & Gilts | Sows |
|----------------------|--------------------|--------------------|--------------------|
| | (dollars per cwt.) | (dollars per cwt.) | (dollars per cwt.) |
| IOWA | | | |
| 2001 | 46.30 | 46.50 | 37.80 |
| 2007 | 48.60 | 48.90 | 31.60 |
| 2008 | 48.10 | 48.50 | 30.90 |
| 2009 | 42.30 | 42.40 | 36.10 |
| 2010 | 54.90 | 54.90 | 50.50 |
| 2011 | (NA) | (NA) | (NA) |
| UNITED STATES | | | |
| 2001 | 44.40 | 44.90 | 35.00 |
| 2007 | 46.60 | 47.40 | 32.00 |
| 2008 | 47.00 | 47.90 | 29.20 |
| 2009 | 41.60 | 42.00 | 36.10 |
| 2010 | 54.10 | 54.40 | 48.70 |
| 2011 | 65.30 | 65.70 | 57.50 |

Estimated Returns for Farrowing and Finishing Hogs or Producing Weaned Pigs in Iowa

[Numbers are in dollars per head, unless otherwise noted.]

| Farrowing Month: Sales Month: as 12# Feeder Pig: as 270# Market Hog: | ----- Production Period ----- | | | |
|--|-------------------------------|-----------|-----------|-----------|
| | Jun 11 | Jul 11 | Aug 11 | Sep 11 |
| | Jul 1 | Aug 11 | Sep 11 | Oct 11 |
| | Jan 12 | Feb 12 | Mar 12 | Apr 12 |
| | (dollars) | (dollars) | (dollars) | (dollars) |
| <u>COST OF PRODUCING 12# FEEDER PIGS:</u> | | | | |
| Corn | 120.01 | 123.06 | 119.54 | 114.72 |
| Soybean meal | 34.24 | 34.38 | 33.39 | 31.69 |
| Vitamin & mineral | 28.50 | 28.50 | 28.50 | 28.50 |
| Variable costs ¹ | 173.91 | 173.90 | 173.89 | 173.87 |
| Operating Interest | 5.39 | 5.26 | 5.20 | 5.10 |
| Fixed Costs | 54.89 | 54.89 | 54.89 | 54.89 |
| Cost per 12# pig | 43.89 | 44.21 | 43.73 | 43.03 |
| Sold as 12# feeder pig | 29.48 | 28.20 | 30.14 | 35.28 |
| Profit (loss) per head | (14.41) | (16.01) | (13.59) | (7.75) |
| Sow Value Change / Feeder Pig Sold | 0.46 | 1.40 | 0.97 | 0.25 |
| Total Profit (loss) per head | (13.95) | (14.60) | (12.62) | (7.50) |
| <u>COSTS OF FINISHING 12-270# PIGS:</u> | | | | |
| Feed Costs: | | | | |
| Corn costs | 62.48 | 62.40 | 62.88 | 63.28 |
| Soybean meal | 19.18 | 18.90 | 19.02 | 19.47 |
| Dried distiller grain | 3.21 | 3.18 | 3.20 | 3.25 |
| Vitamin & mineral | 11.35 | 11.35 | 11.35 | 11.35 |
| Total feed costs | 96.22 | 95.83 | 96.45 | 97.36 |
| Non-feed Costs: | | | | |
| Variable costs ² | 22.16 | 22.21 | 22.24 | 22.25 |
| Operating Interest ³ | 3.28 | 3.28 | 3.28 | 3.28 |
| Fixed Costs | 8.45 | 8.45 | 8.45 | 8.45 |
| <u>AVERAGE MARKET HOG, 270#:</u> | | | | |
| Total costs/head | 174.00 | 173.97 | 174.14 | 174.36 |
| Break-even price \$/cwt. | 64.44 | 64.43 | 64.50 | 64.58 |
| Selling price, \$/cwt. | 63.75 | 65.63 | 64.89 | 61.40 |
| Sales value | 172.12 | 177.20 | 175.19 | 165.78 |
| Profit (loss) per head | (1.88) | 3.23 | 1.05 | (8.58) |
| Sow Value Change / Hog Marketed | (0.13) | (0.28) | (0.32) | (1.04) |
| Total Profit (loss) per head | (2.02) | 2.96 | 0.72 | (9.62) |

¹Variable costs per pig multiplied by 9.2 pigs per litter. Individual costs include: labor (\$7.76), utilities (\$1.54), vet/med (\$2.32), feed delivery (\$0.63), manure (\$1.00), administration (\$1.50), misc (\$1.50), and transportation of feeder pigs. ²Variable growing and finishing costs per pig include: labor (\$3.67), utilities (\$2.57), vet/med (\$2.40), feed delivery (\$3.68), manure (\$2.00), misc (\$2.00), production cost of pigs lost, and the additional cost of transporting finished hogs instead of feeder pigs. ³Interest costs are based on rates prevailing at the time the pigs were purchased.

Estimated Returns for Finishing Weaned Pigs in Iowa

[Numbers are in dollars per head, unless otherwise noted.]

| Purchase 50# Feeder Pig: Sell 270# Market Hog: | ----- Production Period ----- | | | |
|---|-------------------------------|-----------|-----------|-----------|
| | Jul. 11 | Aug 11 | Sept 11 | Oct 11 |
| | Jan. 12 | Feb. 12 | Mar. 12 | Apr. 12 |
| | (dollars) | (dollars) | (dollars) | (dollars) |
| <u>U.S. 12# FEEDER PIGS</u> | | | | |
| Purchase price \$/head | 29.48 | 28.20 | 30.14 | 35.28 |
| <u>COSTS OF FINISHING 12-270# PIGS:</u> | | | | |
| Feed costs: | | | | |
| Corn costs | 62.79 | 62.61 | 63.17 | 63.59 |
| Soybean Meal | 18.61 | 18.26 | 18.42 | 18.98 |
| Dried distiller grain | 3.21 | 3.18 | 3.20 | 3.25 |
| Vitamin & mineral | 11.35 | 11.35 | 11.35 | 11.35 |
| Total feed costs | 95.97 | 95.40 | 96.14 | 97.17 |
| Non-feed costs: | | | | |
| Variable costs ¹ | 22.26 | 22.27 | 22.30 | 22.30 |
| Operating Interest ² | 2.48 | 2.43 | 2.50 | 2.57 |
| Death loss ³ | 1.77 | 1.69 | 1.81 | 2.12 |
| Fixed costs | 8.45 | 8.45 | 8.45 | 8.45 |
| <u>AVERAGE MARKET HOG, 270#:</u> | | | | |
| Total costs/head | 160.40 | 158.44 | 161.32 | 167.87 |
| Break-even price, \$/cwt. | 59.41 | 58.68 | 59.75 | 62.17 |
| Selling price, \$/cwt. | 63.75 | 65.63 | 64.89 | 61.40 |
| Sales value | 172.12 | 177.20 | 175.19 | 165.78 |
| Profit (loss) per head | 11.72 | 18.75 | 13.87 | (2.09) |

¹ Variable costs per pig include: labor (\$3.67), utilities (\$2.57), vet/med (\$4.15), feed delivery (\$2.58), manure (\$2.00), misc (\$3.00), and transportation. ² Interest costs are based on rates prevailing at the time the pigs were purchased. ³ Death loss is assumed to be 5%.

Source: Ag Econ Department, Cooperative Extension Service, Iowa State University

Commercial Hog Slaughter

Number of Head by Month, Iowa and U.S.

| Year | Jan | Feb | Mar | Apr | May | June | July | Aug | Sep | Oct | Nov | Dec | Total ¹ |
|----------------------|--------|-------|--------|-------|-------|-------|-------|-------|-------|--------|--------|--------|--------------------|
| IOWA | | | | | | | | | | | | | |
| (1,000 head) | | | | | | | | | | | | | |
| 2001 | 2,372 | 2,079 | 2,255 | 2,165 | 2,135 | 2,078 | 2,039 | 2,375 | 2,251 | 2,665 | 2,532 | 2,426 | 27,372 |
| 2007 | 2,635 | 2,198 | 2,486 | 2,322 | 2,366 | 2,242 | 2,242 | 2,531 | 2,442 | 2,966 | 2,840 | 2,684 | 29,954 |
| 2008 | 2,974 | 2,607 | 2,765 | 2,805 | 2,604 | 2,445 | 2,691 | 2,664 | 2,796 | 3,020 | 2,589 | 2,791 | 32,752 |
| 2009 | 2,825 | 2,531 | 2,705 | 2,658 | 2,363 | 2,598 | 2,616 | 2,722 | 2,846 | 2,942 | 2,669 | 2,676 | 32,150 |
| 2010 | 2,513 | 2,446 | 2,866 | 2,459 | 2,077 | 2,397 | 2,248 | 2,410 | 2,503 | 2,600 | 2,660 | 2,659 | 29,838 |
| 2011 | 2,477 | 2,294 | 2,686 | 2,363 | 2,255 | 2,379 | 2,142 | 2,524 | 2,610 | 2,639 | 2,701 | 2,675 | 29,744 |
| UNITED STATES | | | | | | | | | | | | | |
| 2001 | 8,644 | 7,604 | 8,329 | 7,837 | 7,959 | 7,484 | 7,448 | 8,375 | 7,812 | 9,334 | 8,716 | 8,419 | 97,962 |
| 2007 | 9,365 | 8,117 | 9,202 | 8,467 | 8,762 | 8,297 | 8,399 | 9,395 | 8,773 | 10,657 | 10,049 | 9,690 | 109,172 |
| 2008 | 10,563 | 9,377 | 9,661 | 9,996 | 9,062 | 8,883 | 9,463 | 9,264 | 9,970 | 10,746 | 9,323 | 10,145 | 116,452 |
| 2009 | 9,927 | 8,919 | 9,657 | 9,437 | 8,453 | 9,182 | 9,148 | 9,340 | 9,940 | 10,319 | 9,462 | 9,834 | 113,619 |
| 2010 | 8,907 | 8,691 | 10,032 | 9,056 | 7,972 | 9,046 | 8,469 | 9,115 | 9,347 | 9,732 | 9,972 | 9,922 | 110,260 |
| 2011 | 9,104 | 8,506 | 9,873 | 8,629 | 8,543 | 8,939 | 8,158 | 9,530 | 9,691 | 9,904 | 10,042 | 9,942 | 110,860 |

¹ Totals may not add due to rounding.

Total Live Weight by Month, Iowa and U.S.

| Year | Jan | Feb | Mar | Apr | May | June | July | Aug | Sep | Oct | Nov | Dec | Total ¹ |
|----------------------|-------|-------|-------|-------|-------|-------|-------|-------|-------|-------|-------|-------|--------------------|
| IOWA | | | | | | | | | | | | | |
| (million pounds) | | | | | | | | | | | | | |
| 2001 | 631 | 552 | 598 | 574 | 565 | 549 | 530 | 609 | 587 | 711 | 685 | 655 | 7,246 |
| 2007 | 716 | 594 | 675 | 629 | 639 | 600 | 594 | 668 | 652 | 803 | 773 | 731 | 8,074 |
| 2008 | 809 | 703 | 746 | 753 | 694 | 650 | 702 | 689 | 737 | 809 | 698 | 752 | 8,744 |
| 2009 | 765 | 683 | 731 | 720 | 640 | 700 | 701 | 729 | 768 | 798 | 725 | 722 | 8,682 |
| 2010 | 682 | 661 | 780 | 672 | 568 | 653 | 607 | 644 | 679 | 719 | 740 | 740 | 8,144 |
| 2011 | 691 | 638 | 747 | 657 | 622 | 649 | 573 | 667 | 705 | 729 | 752 | 749 | 8,177 |
| UNITED STATES | | | | | | | | | | | | | |
| 2001 | 2,287 | 2,005 | 2,198 | 2,073 | 2,100 | 1,969 | 1,937 | 2,159 | 2,046 | 2,488 | 2,345 | 2,255 | 25,864 |
| 2007 | 2,535 | 2,184 | 2,485 | 2,285 | 2,353 | 2,210 | 2,217 | 2,471 | 2,334 | 2,871 | 2,735 | 2,633 | 29,314 |
| 2008 | 2,877 | 2,535 | 2,615 | 2,690 | 2,426 | 2,359 | 2,480 | 2,415 | 2,646 | 2,893 | 2,524 | 2,740 | 31,199 |
| 2009 | 2,698 | 2,421 | 2,624 | 2,565 | 2,292 | 2,471 | 2,445 | 2,500 | 2,680 | 2,800 | 2,573 | 2,654 | 30,723 |
| 2010 | 2,417 | 2,347 | 2,724 | 2,467 | 2,168 | 2,450 | 2,275 | 2,428 | 2,525 | 2,685 | 2,771 | 2,748 | 30,005 |
| 2011 | 2,530 | 2,358 | 2,740 | 2,390 | 2,351 | 2,435 | 2,186 | 2,530 | 2,619 | 2,726 | 2,795 | 2,762 | 30,422 |

¹ Totals may not add due to rounding.

Average Live Weight by Month, Iowa and U.S.

| Year | Jan | Feb | Mar | Apr | May | June | July | Aug | Sep | Oct | Nov | Dec | Year |
|----------------------|-----|-----|-----|-----|-----|------|------|-----|-----|-----|-----|-----|------|
| IOWA | | | | | | | | | | | | | |
| (pounds) | | | | | | | | | | | | | |
| 2001 | 266 | 266 | 265 | 265 | 265 | 264 | 260 | 257 | 261 | 267 | 271 | 270 | 265 |
| 2007 | 272 | 270 | 272 | 271 | 270 | 268 | 265 | 264 | 267 | 271 | 272 | 273 | 270 |
| 2008 | 272 | 270 | 270 | 269 | 267 | 266 | 261 | 259 | 264 | 268 | 270 | 269 | 267 |
| 2009 | 271 | 270 | 271 | 271 | 271 | 270 | 268 | 268 | 270 | 271 | 272 | 270 | 270 |
| 2010 | 271 | 271 | 272 | 273 | 274 | 273 | 270 | 268 | 271 | 277 | 278 | 279 | 273 |
| 2011 | 279 | 278 | 278 | 278 | 276 | 273 | 268 | 264 | 270 | 276 | 279 | 280 | 275 |
| UNITED STATES | | | | | | | | | | | | | |
| 2001 | 265 | 264 | 264 | 265 | 264 | 263 | 260 | 258 | 262 | 267 | 269 | 268 | 264 |
| 2007 | 271 | 269 | 270 | 270 | 269 | 267 | 264 | 263 | 266 | 270 | 272 | 272 | 269 |
| 2008 | 273 | 271 | 271 | 269 | 268 | 266 | 262 | 261 | 266 | 269 | 271 | 270 | 268 |
| 2009 | 272 | 272 | 272 | 272 | 271 | 269 | 267 | 268 | 270 | 272 | 272 | 270 | 271 |
| 2010 | 272 | 270 | 272 | 273 | 272 | 271 | 269 | 267 | 270 | 276 | 278 | 277 | 272 |
| 2011 | 278 | 277 | 278 | 277 | 275 | 273 | 268 | 266 | 270 | 275 | 278 | 278 | 275 |

Sheep and Lambs: Inventory and Value, Iowa, January 1

| Year | All Sheep and Lambs | | Breeding Sheep & Lambs | | | | Market Sheep & Lambs | | |
|----------------------|---------------------------|--------------------------------|------------------------|----------------------|-----------------------------------|-----------------------|-----------------------|-----------------------|-----------------------|
| | Inventory (1,000 head) | Total Value (1,000 dollars) | 1 yr. & older | | Replacement Lambs (1,000 head) | Total (1,000 head) | Lambs (1,000 head) | Sheep (1,000 head) | Total (1,000 head) |
| | | | Ewes (1,000 head) | Rams (1,000 head) | | | | | |
| IOWA | | | | | | | | | |
| 2002 | 260 | 20,429 | 142 | 7 | 26 | 175 | 83 | 2 | 85 |
| 2008 | 225 | 36,225 | 130 | 8 | 24 | 162 | 59 | 4 | 63 |
| 2009 | 200 | 28,400 | 120 | 7 | 18 | 145 | 53 | 2 | 55 |
| 2010 | 210 | 30,870 | 116 | 6 | 23 | 145 | 64 | 1 | 65 |
| 2011 | 200 | 39,200 | 104 | 5 | 18 | 127 | 72 | 1 | 73 |
| 2012 | 195 | 47,190 | 115 | 5 | 23 | 143 | 51 | 1 | 52 |
| UNITED STATES | | | | | | | | | |
| 2002 | 6,623 | 313,946 | 3,939 | 201 | 732 | 4,872 | 1,679 | 73 | 1,752 |
| 2008 | 5,950 | 825,424 | 3,540 | 195 | 697 | 4,432 | 1,436 | 83 | 1,519 |
| 2009 | 5,747 | 442,899 | 3,405 | 196 | 647 | 4,248 | 1,419 | 81 | 1,500 |
| 2010 | 5,620 | 761,115 | 3,335 | 196 | 655 | 4,186 | 1,355 | 80 | 1,435 |
| 2011 | 5,480 | 931,008 | 3,225 | 190 | 665 | 4,080 | 1,320 | 80 | 1,400 |
| 2012 | 5,345 | 1,182,015 | 3,155 | 170 | 650 | 3,975 | 1,286 | 84 | 1,370 |

Sheep and Lambs: Inventory and Value, Iowa, January 1

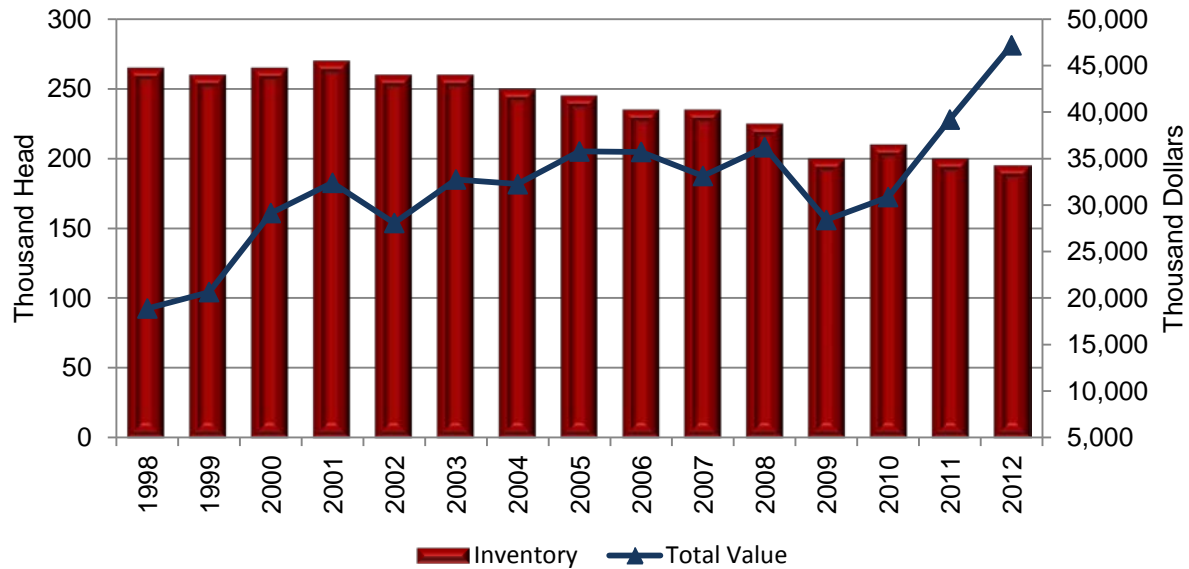

Sheep and Lambs: Inventory, Supply and Disposition, Iowa and U.S.

| Year | Inventory January 1 (1,000 head) | Lamb Crop (1,000 head) | Inshipments (1,000 head) | Marketings | | Farm Slaughter (1,000 head) | Sheep and Lamb Deaths (1,000 head) |
|----------------------|--|------------------------------|-----------------------------|-----------------------|-----------------------|-----------------------------------|--|
| | | | | Sheep (1,000 head) | Lambs (1,000 head) | | |
| IOWA | | | | | | | |
| 2001 | 270 | 220 | 74 | 19 | 243 | 1 | 41 |
| 2007 | 235 | 195 | 95 | 29 | 235 | 1 | 35 |
| 2008 | 225 | 183 | 72 | 35 | 211 | 1 | 33 |
| 2009 | 200 | 170 | 53 | 21 | 162 | 1 | 29 |
| 2010 | 210 | 160 | 38 | 29 | 147 | 2 | 30 |
| 2011 | 200 | 155 | (NA) | (NA) | (NA) | 1 | 29 |
| UNITED STATES | | | | | | | |
| 2001 | 6,908 | 4,520 | 1,589 | 740 | 4,838 | 65 | 750 |
| 2007 | 6,120 | 3,895 | 1,398 | 780 | 3,927 | 85 | 672 |
| 2008 | 5,950 | 3,710 | 1,232 | 737 | 3,652 | 92 | 665 |
| 2009 | 5,747 | 3,690 | 1,070 | 625 | 3,532 | 95 | 635 |
| 2010 | 5,620 | 3,570 | 1,089 | 645 | 3,429 | 95 | 600 |
| 2011 | 5,480 | 3,510 | (NA) | (NA) | (NA) | 93 | 620 |

(NA) Not available

Sheep: Market Year Average Price Received

| Market Year | Sheep | Lambs |
|----------------------|--------------------|--------------------|
| | (dollars per cwt.) | (dollars per cwt.) |
| IOWA | | |
| 2001 | 33.20 | 64.40 |
| 2007 | 62.60 | 94.60 |
| 2008 | 27.50 | 95.80 |
| 2009 | 30.70 | 96.50 |
| 2010 | 49.30 | 124.00 |
| 2011 | (NA) | (NA) |
| UNITED STATES | | |
| 2001 | 34.60 | 66.90 |
| 2007 | 31.00 | 98.50 |
| 2008 | 27.20 | 99.60 |
| 2009 | 32.50 | 99.60 |
| 2010 | 49.70 | 125.00 |
| 2011 | (NA) | (NA) |

(NA) Not available. Monthly sheep and lamb prices were discontinued after September 2011 prices were published. Production, Disposition, and Income estimates for sheep and lambs were discontinued after the 2011 publication.



Photo courtesy of USDA NRCS

Sheep and Lambs: Production and Income, Iowa and U.S.

| Year | Production (1,000 pounds) | Marketings (1,000 pounds) | Average Price per 100 Pounds | | Value of Production (1,000 dollars) | Cash Receipts (1,000 dollars) | Value of Home Consumption (1,000 dollars) | Gross Income (1,000 dollars) |
|-----------------------------|---------------------------------|---------------------------------|---------------------------------|--------------------|--|--|---|---------------------------------------|
| | | | Sheep (dollars) | Lambs (dollars) | | | | |
| <u>IOWA</u> | | | | | | | | |
| 2001 | 30,147 | 36,400 | 34.00 | 73.80 | 18,793 | 22,612 | 264 | 22,876 |
| 2007 | 29,646 | 37,873 | 32.60 | 94.60 | 26,564 | 33,149 | 420 | 33,569 |
| 2008 | 27,068 | 35,311 | 27.50 | 95.80 | 24,391 | 30,266 | 424 | 30,690 |
| 2009 | 23,048 | 26,429 | 30.70 | 96.50 | 21,296 | 23,379 | 439 | 23,818 |
| 2010 | 21,222 | 25,471 | 49.30 | 124.00 | 24,736 | 28,263 | 585 | 28,848 |
| 2011 | (NA) | (NA) | (NA) | (NA) | (NA) | (NA) | (NA) | (NA) |
| <u>UNITED STATES</u> | | | | | | | | |
| 2001 | 501,483 | 651,929 | 34.30 | 79.80 | 303,186 | 403,175 | 8,166 | 411,341 |
| 2007 | 440,286 | 559,120 | 31.00 | 98.50 | 362,941 | 474,749 | 13,705 | 488,454 |
| 2008 | 417,019 | 526,062 | 27.20 | 99.60 | 351,287 | 451,081 | 13,892 | 464,973 |
| 2009 | 421,615 | 506,130 | 32.50 | 99.60 | 365,030 | 447,267 | 15,122 | 462,359 |
| 2010 | 405,289 | 492,942 | 49.70 | 125.00 | 442,899 | 544,379 | 18,823 | 563,202 |
| 2011 | (NA) | (NA) | (NA) | (NA) | (NA) | (NA) | (NA) | (NA) |

(NA) Not available. Monthly sheep and lamb prices were discontinued after September 2011 prices were published. Production, Disposition, and Income estimates for sheep and lambs were discontinued after the 2011 publication.

Sheep and Lambs: Wool Production and Income, Iowa and U.S.

| Year | Sheep Shorn | Weight per Fleece | Production | Price per Pound | Value |
|-----------------------------|----------------|----------------------|----------------|--------------------|-----------------|
| | (1,000 head) | (pounds) | (1,000 pounds) | (dollars) | (1,000 dollars) |
| <u>IOWA</u> | | | | | |
| 2001 | 285 | 5.5 | 1,580 | 0.12 | 190 |
| 2007 | 215 | 6.2 | 1,330 | 0.31 | 412 |
| 2008 | 195 | 6.1 | 1,180 | 0.35 | 413 |
| 2009 | 195 | 5.9 | 1,150 | 0.27 | 311 |
| 2010 | 200 | 5.0 | 1,000 | 0.29 | 290 |
| 2011 | 190 | 5.3 | 1,000 | 0.58 | 580 |
| <u>UNITED STATES</u> | | | | | |
| 2001 | 5,596 | 7.5 | 42,156 | 0.35 | 14,841 |
| 2007 | 4,657 | 7.5 | 34,723 | 0.87 | 30,242 |
| 2008 | 4,434 | 7.4 | 32,963 | 0.99 | 32,486 |
| 2009 | 4,195 | 7.4 | 30,860 | 0.79 | 24,337 |
| 2010 | 4,180 | 7.3 | 30,370 | 1.15 | 35,018 |
| 2011 | 4,030 | 7.3 | 29,290 | 1.67 | 48,925 |

Commercial Sheep and Lamb Slaughter

Sheep and Lamb Commercial Slaughter: Number of Head by Month, Iowa and U.S.

| Year | Jan | Feb | Mar | Apr | May | June | July | Aug | Sep | Oct | Nov | Dec | Total ¹ |
|----------------------|------|------|------|------|------|------|------|------|------|------|------|------|--------------------|
| IOWA | | | | | | | | | | | | | |
| (1,000 head) | | | | | | | | | | | | | |
| 2001 | 34.0 | 25.8 | 46.8 | 37.1 | 33.2 | 33.5 | 34.1 | 41.4 | 38.5 | 49.0 | 43.3 | 40.5 | 457.1 |
| 2007 | 33.4 | 32.7 | 44.8 | 27.3 | 23.5 | 24.1 | 31.8 | 37.0 | 32.8 | 38.2 | 36.0 | 32.9 | 394.7 |
| 2008 | 31.8 | 32.7 | 33.9 | 25.1 | 19.0 | 20.3 | 29.8 | 31.4 | 34.9 | 35.3 | 27.1 | 32.8 | 354.2 |
| 2009 | 28.8 | 26.4 | 34.5 | 29.2 | 19.1 | 30.9 | 36.7 | 35.1 | 38.5 | 37.8 | 32.6 | 37.6 | 387.3 |
| 2010 | 28.3 | 25.5 | 33.1 | 18.4 | 13.7 | 22.9 | 26.2 | 20.7 | 22.3 | 19.5 | 19.8 | 23.8 | 274.2 |
| 2011 | 16.0 | 11.2 | 8.5 | 9.6 | 4.1 | 0.2 | 0.2 | 0.3 | 0.2 | 0.2 | 0.3 | 0.1 | 50.9 |
| UNITED STATES | | | | | | | | | | | | | |
| 2001 | 269 | 245 | 329 | 291 | 239 | 233 | 244 | 273 | 244 | 289 | 287 | 280 | 3,222 |
| 2007 | 215 | 205 | 280 | 217 | 219 | 201 | 206 | 228 | 211 | 248 | 237 | 229 | 2,694 |
| 2008 | 213 | 212 | 231 | 221 | 207 | 192 | 207 | 200 | 224 | 225 | 193 | 231 | 2,556 |
| 2009 | 189 | 180 | 221 | 229 | 185 | 203 | 207 | 203 | 225 | 219 | 219 | 236 | 2,516 |
| 2010 | 187 | 179 | 263 | 190 | 183 | 212 | 198 | 205 | 205 | 202 | 219 | 216 | 2,458 |
| 2011 | 161 | 155 | 194 | 208 | 180 | 184 | 165 | 199 | 177 | 175 | 187 | 180 | 2,164 |

¹Totals may not add due to rounding.

Sheep and Lamb Commercial Slaughter: Total Live Weight by Month, Iowa and U.S.

| Year | Jan | Feb | Mar | Apr | May | June | July | Aug | Sep | Oct | Nov | Dec | Total ¹ |
|----------------------|--------|--------|--------|--------|--------|--------|--------|--------|--------|--------|--------|--------|--------------------|
| IOWA | | | | | | | | | | | | | |
| (1,000 pounds) | | | | | | | | | | | | | |
| 2001 | 5,139 | 3,819 | 7,133 | 5,688 | 5,069 | 5,053 | 5,089 | 6,179 | 5,626 | 7,184 | 6,284 | 5,900 | 68,162 |
| 2007 | 5,078 | 5,001 | 6,922 | 4,360 | 3,669 | 3,687 | 4,572 | 5,086 | 4,626 | 5,493 | 5,152 | 4,981 | 58,627 |
| 2008 | 4,908 | 5,117 | 5,274 | 3,963 | 3,115 | 2,846 | 4,174 | 4,397 | 4,830 | 4,953 | 3,820 | 4,837 | 52,235 |
| 2009 | 4,339 | 4,081 | 5,336 | 4,653 | 3,129 | 4,663 | 5,425 | 5,205 | 5,468 | 5,305 | 4,683 | 5,702 | 57,990 |
| 2010 | 4,300 | 4,019 | 5,161 | 2,736 | 2,105 | 3,350 | 3,812 | 2,781 | 3,219 | 2,809 | 2,726 | 3,475 | 40,494 |
| 2011 | 2,418 | 1,658 | 1,266 | 1,442 | 618 | 34 | 30 | 40 | 31 | 32 | 37 | 20 | 7,625 |
| UNITED STATES | | | | | | | | | | | | | |
| 2001 | 38,371 | 35,197 | 47,029 | 40,613 | 33,784 | 32,734 | 34,185 | 37,477 | 32,999 | 39,721 | 39,614 | 38,643 | 450,366 |
| 2007 | 30,001 | 28,708 | 39,139 | 29,941 | 30,978 | 27,412 | 26,985 | 29,314 | 27,052 | 32,760 | 32,168 | 30,868 | 365,328 |
| 2008 | 29,516 | 30,084 | 32,059 | 30,572 | 29,993 | 26,240 | 27,305 | 26,445 | 28,846 | 29,903 | 25,689 | 30,876 | 347,527 |
| 2009 | 26,631 | 25,403 | 31,734 | 30,801 | 25,938 | 27,685 | 27,937 | 26,720 | 29,341 | 28,596 | 28,693 | 31,872 | 341,350 |
| 2010 | 25,695 | 24,971 | 35,386 | 25,917 | 25,398 | 28,309 | 25,752 | 25,685 | 26,288 | 26,275 | 28,706 | 29,815 | 328,198 |
| 2011 | 22,353 | 21,831 | 28,172 | 28,689 | 25,780 | 25,146 | 21,796 | 26,197 | 23,680 | 23,476 | 25,281 | 24,950 | 297,352 |

¹Totals may not add due to rounding.

Sheep and Lamb Commercial Slaughter: Average Live Weight by Month, Iowa and U.S.

| Year | Jan | Feb | Mar | Apr | May | June | July | Aug | Sep | Oct | Nov | Dec | Year |
|----------------------|-----|-----|-----|-----|-----|------|------|-----|-----|-----|-----|-----|------|
| IOWA | | | | | | | | | | | | | |
| (pounds) | | | | | | | | | | | | | |
| 2001 | 151 | 148 | 153 | 153 | 153 | 151 | 149 | 149 | 146 | 147 | 145 | 146 | 149 |
| 2007 | 152 | 153 | 155 | 160 | 156 | 153 | 144 | 138 | 141 | 144 | 143 | 151 | 149 |
| 2008 | 155 | 157 | 156 | 158 | 165 | 140 | 140 | 140 | 139 | 140 | 141 | 148 | 148 |
| 2009 | 151 | 155 | 155 | 159 | 164 | 151 | 148 | 148 | 142 | 140 | 144 | 152 | 150 |
| 2010 | 152 | 158 | 156 | 149 | 154 | 146 | 146 | 135 | 145 | 145 | 138 | 146 | 148 |
| 2011 | 152 | 149 | 150 | 151 | 153 | 143 | 143 | 139 | 143 | 136 | 136 | 147 | 150 |
| UNITED STATES | | | | | | | | | | | | | |
| 2001 | 143 | 143 | 143 | 140 | 141 | 141 | 140 | 137 | 135 | 137 | 138 | 138 | 140 |
| 2007 | 140 | 140 | 140 | 138 | 142 | 137 | 131 | 129 | 128 | 132 | 136 | 135 | 136 |
| 2008 | 139 | 142 | 139 | 138 | 146 | 137 | 132 | 132 | 129 | 133 | 134 | 134 | 136 |
| 2009 | 141 | 142 | 143 | 135 | 141 | 137 | 135 | 131 | 130 | 131 | 131 | 136 | 136 |
| 2010 | 138 | 140 | 135 | 136 | 139 | 134 | 130 | 126 | 129 | 130 | 131 | 138 | 134 |
| 2011 | 139 | 141 | 146 | 138 | 143 | 137 | 133 | 132 | 134 | 134 | 135 | 139 | 138 |

Chickens: Inventory December 1, Rate of Lay and Egg Production, Iowa

| Year | Chickens on Farms, December 1 | | | Average Number of Layers during Year | Eggs per Layer | Total Egg Production |
|----------------------|-------------------------------|-----------------|---------------|--------------------------------------|----------------|----------------------|
| | All Chickens ¹ | Value | Total Layers | | | |
| | (1,000 birds) | (1,000 dollars) | (1,000 birds) | (1,000 birds) | (eggs) | (million eggs) |
| IOWA | | | | | | |
| 2001 | 42,108 | 50,530 | 34,857 | 32,591 | 267 | 8,691 |
| 2007 | 64,958 | 129,916 | 53,821 | 52,401 | 265 | 13,868 |
| 2008 | 65,429 | 157,030 | 53,370 | 53,523 | 269 | 14,407 |
| 2009 | 65,972 | 158,333 | 54,025 | 53,801 | 269 | 14,475 |
| 2010 | 66,118 | 191,742 | 52,994 | 54,253 | 269 | 14,614 |
| 2011 | 66,319 | 192,325 | 52,554 | 53,040 | 273 | 14,467 |
| UNITED STATES | | | | | | |
| 2001 | 444,509 | 1,068,851 | 338,628 | 335,012 | 256 | 85,745 |
| 2007 | 458,593 | 1,351,549 | 346,613 | 346,498 | 263 | 91,101 |
| 2008 | 446,906 | 1,517,210 | 339,859 | 339,131 | 266 | 90,040 |
| 2009 | 451,793 | 1,507,533 | 341,005 | 337,848 | 268 | 90,484 |
| 2010 | 455,012 | 1,632,990 | 341,884 | 340,335 | 269 | 91,482 |
| 2011 | 447,251 | 1,697,719 | 338,472 | 338,428 | 271 | 91,855 |

¹Excluding commercial broilers.

Chickens: Inventory and Value, Iowa, December 1

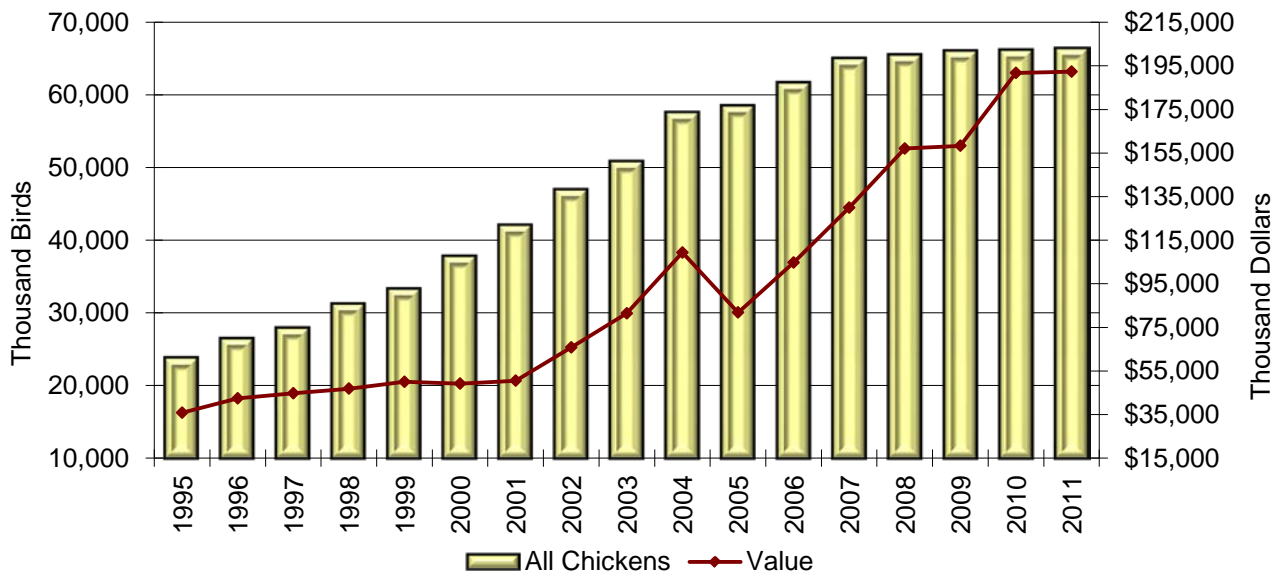

All Layers: Average Number on Hand by Month, Iowa and U.S.

| Year | Dec. ¹ | Jan. | Feb. | Mar. | Apr. | May | June | July | Aug. | Sep. | Oct. | Nov. |
|-----------------------------|-------------------|--------|--------|--------|--------|--------|--------|--------|--------|--------|--------|--------|
| ----- (1,000 birds) ----- | | | | | | | | | | | | |
| IOWA | | | | | | | | | | | | |
| 2001 | 31,106 | 31,102 | 31,302 | 31,962 | 32,483 | 32,328 | 32,441 | 32,597 | 32,869 | 33,701 | 34,400 | 34,806 |
| 2007 | 52,164 | 51,784 | 51,672 | 52,367 | 52,475 | 52,035 | 52,170 | 52,878 | 52,783 | 52,346 | 52,686 | 53,452 |
| 2008 | 54,134 | 54,269 | 53,624 | 53,390 | 53,727 | 53,643 | 53,432 | 53,304 | 53,251 | 53,214 | 53,081 | 53,204 |
| 2009 | 53,718 | 53,753 | 53,796 | 53,884 | 53,742 | 53,755 | 53,542 | 53,496 | 53,643 | 53,901 | 54,200 | 54,180 |
| 2010 | 54,475 | 54,558 | 54,103 | 54,327 | 54,442 | 54,429 | 54,530 | 54,736 | 55,281 | 54,580 | 52,947 | 52,632 |
| 2011 | 53,363 | 53,349 | 53,056 | 53,428 | 53,112 | 52,921 | 52,714 | 52,324 | 52,871 | 52,917 | 53,235 | 53,193 |
| ----- (million birds) ----- | | | | | | | | | | | | |
| UNITED STATES | | | | | | | | | | | | |
| 2001 | 332 | 334 | 336 | 337 | 337 | 335 | 333 | 332 | 333 | 335 | 338 | 338 |
| 2007 | 352 | 351 | 351 | 350 | 348 | 345 | 342 | 342 | 343 | 343 | 345 | 346 |
| 2008 | 346 | 344 | 343 | 341 | 340 | 340 | 338 | 336 | 335 | 334 | 335 | 338 |
| 2009 | 341 | 342 | 341 | 341 | 340 | 338 | 335 | 333 | 333 | 335 | 337 | 339 |
| 2010 | 341 | 341 | 341 | 342 | 342 | 340 | 340 | 340 | 340 | 339 | 337 | 340 |
| 2011 | 343 | 342 | 340 | 341 | 341 | 338 | 336 | 336 | 335 | 335 | 336 | 338 |

¹ December preceding year.

All Layers: Number of Eggs Per 100 Layers by Month, Iowa and U.S.

| Year | Dec. ¹ | Jan. | Feb. | Mar. | Apr. | May | June | July | Aug. | Sep. | Oct. | Nov. |
|----------------------|-------------------|-------|-------|-------|-------|-------|-------|-------|-------|-------|-------|-------|
| IOWA | | | | | | | | | | | | |
| 2001 | 2,324 | 2,302 | 2,022 | 2,231 | 2,180 | 2,252 | 2,189 | 2,261 | 2,248 | 2,187 | 2,276 | 2,195 |
| 2007 | 2,220 | 2,169 | 1,959 | 2,217 | 2,180 | 2,289 | 2,222 | 2,275 | 2,292 | 2,222 | 2,264 | 2,153 |
| 2008 | 2,244 | 2,233 | 2,068 | 2,236 | 2,196 | 2,291 | 2,253 | 2,323 | 2,270 | 2,208 | 2,332 | 2,263 |
| 2009 | 2,288 | 2,275 | 2,050 | 2,272 | 2,207 | 2,271 | 2,215 | 2,292 | 2,293 | 2,215 | 2,292 | 2,235 |
| 2010 | 2,296 | 2,256 | 2,026 | 2,306 | 2,263 | 2,324 | 2,232 | 2,264 | 2,268 | 2,213 | 2,276 | 2,210 |
| 2011 | 2,299 | 2,315 | 2,086 | 2,313 | 2,241 | 2,320 | 2,254 | 2,349 | 2,328 | 2,220 | 2,309 | 2,241 |
| UNITED STATES | | | | | | | | | | | | |
| 2001 | 2,193 | 2,166 | 1,944 | 2,178 | 2,106 | 2,160 | 2,100 | 2,166 | 2,170 | 2,102 | 2,179 | 2,130 |
| 2007 | 2,233 | 2,199 | 1,992 | 2,241 | 2,161 | 2,225 | 2,168 | 2,234 | 2,229 | 2,167 | 2,254 | 2,190 |
| 2008 | 2,256 | 2,218 | 2,072 | 2,244 | 2,163 | 2,224 | 2,176 | 2,259 | 2,252 | 2,194 | 2,277 | 2,216 |
| 2009 | 2,283 | 2,249 | 2,024 | 2,269 | 2,197 | 2,257 | 2,203 | 2,280 | 2,283 | 2,209 | 2,291 | 2,238 |
| 2010 | 2,303 | 2,267 | 2,036 | 2,291 | 2,220 | 2,273 | 2,203 | 2,271 | 2,283 | 2,218 | 2,284 | 2,231 |
| 2011 | 2,311 | 2,289 | 2,064 | 2,301 | 2,234 | 2,300 | 2,230 | 2,303 | 2,301 | 2,238 | 2,317 | 2,254 |

¹ December preceding year.



Chickens and Eggs: Production and Income, Iowa and U.S.

| | Chickens | | Eggs | |
|----------------------|----------------|-----------------|----------------|-----------------|
| | Pounds Sold | Value Of Sales | Eggs Produced | Value of Sales |
| | (1,000 pounds) | (1,000 dollars) | (million eggs) | (1,000 dollars) |
| IOWA | | | | |
| 2001 | 43,208 | 43 | 8,691 | 282,458 |
| 2007 | 18,594 | 93 | 13,868 | 824,806 |
| 2008 | 21,457 | 107 | 14,407 | 1,117,850 |
| 2009 | 22,515 | 113 | 14,475 | 755,830 |
| 2010 | 17,203 | 103 | 14,614 | 824,319 |
| 2011 | 26,760 | 107 | 14,467 | 931,495 |
| UNITED STATES | | | | |
| 2001 | 1,016,708 | 46,353 | 85,745 | 4,446,312 |
| 2007 | 912,875 | 51,498 | 91,101 | 6,718,853 |
| 2008 | 936,508 | 61,845 | 90,151 | 8,225,486 |
| 2009 | 906,800 | 65,115 | 90,484 | 6,166,038 |
| 2010 | 902,682 | 73,107 | 91,482 | 6,534,699 |
| 2011 | 939,323 | 81,254 | 91,855 | 7,365,303 |

Eggs: Number Produced by Month, Iowa and U.S.

| Year | Dec. ¹ | Jan. | Feb. | Mar. | Apr. | May | June | July | Aug. | Sep. | Oct. | Nov. | Total |
|----------------------------|-------------------|-------|-------|-------|-------|-------|-------|-------|-------|-------|-------|-------|--------|
| IOWA | | | | | | | | | | | | | |
| ----- (million eggs) ----- | | | | | | | | | | | | | |
| 2001 | 723 | 716 | 633 | 713 | 708 | 728 | 710 | 737 | 739 | 737 | 783 | 764 | 8,691 |
| 2007 | 1,158 | 1,123 | 1,012 | 1,161 | 1,144 | 1,191 | 1,159 | 1,203 | 1,210 | 1,163 | 1,193 | 1,151 | 13,868 |
| 2008 | 1,215 | 1,212 | 1,109 | 1,194 | 1,180 | 1,229 | 1,204 | 1,238 | 1,209 | 1,175 | 1,238 | 1,204 | 14,407 |
| 2009 | 1,229 | 1,223 | 1,103 | 1,224 | 1,186 | 1,221 | 1,186 | 1,226 | 1,230 | 1,194 | 1,242 | 1,211 | 14,475 |
| 2010 | 1,251 | 1,231 | 1,096 | 1,253 | 1,232 | 1,265 | 1,217 | 1,239 | 1,254 | 1,208 | 1,205 | 1,163 | 14,614 |
| 2011 | 1,227 | 1,235 | 1,107 | 1,236 | 1,190 | 1,228 | 1,188 | 1,229 | 1,231 | 1,175 | 1,229 | 1,192 | 14,467 |
| UNITED STATES | | | | | | | | | | | | | |
| 2001 | 7,287 | 7,228 | 6,528 | 7,336 | 7,100 | 7,241 | 6,993 | 7,197 | 7,222 | 7,049 | 7,357 | 7,207 | 85,745 |
| 2007 | 7,856 | 7,718 | 6,992 | 7,851 | 7,513 | 7,670 | 7,423 | 7,644 | 7,642 | 7,436 | 7,770 | 7,586 | 91,101 |
| 2008 | 7,801 | 7,633 | 7,102 | 7,663 | 7,361 | 7,553 | 7,356 | 7,586 | 7,539 | 7,331 | 7,623 | 7,492 | 90,151 |
| 2009 | 7,780 | 7,682 | 6,909 | 7,743 | 7,479 | 7,616 | 7,371 | 7,600 | 7,606 | 7,391 | 7,713 | 7,594 | 90,484 |
| 2010 | 7,864 | 7,731 | 6,941 | 7,845 | 7,585 | 7,723 | 7,491 | 7,727 | 7,771 | 7,520 | 7,705 | 7,579 | 91,482 |
| 2011 | 7,927 | 7,833 | 7,013 | 7,840 | 7,617 | 7,773 | 7,503 | 7,732 | 7,719 | 7,503 | 7,783 | 7,612 | 91,855 |

¹December preceding year.

Egg-Type Chicks Hatched, Iowa and U.S.

| Year | Jan. | Feb. | Mar. | Apr. | May | June | July | Aug. | Sep. | Oct. | Nov. | Dec. | Total |
|---------------------------|--------|--------|--------|--------|--------|--------|--------|--------|--------|--------|--------|--------|---------|
| ----- (1,000 birds) ----- | | | | | | | | | | | | | |
| IOWA | | | | | | | | | | | | | |
| 2001 | 4,578 | 5,180 | 5,034 | 5,890 | 6,278 | 5,713 | 5,218 | 5,808 | 6,004 | 5,577 | 4,769 | 4,414 | 64,463 |
| 2007 | 6,790 | 7,307 | 7,333 | 7,455 | 7,496 | 7,929 | 7,201 | 7,391 | 6,420 | 6,748 | 6,762 | 6,804 | 85,636 |
| 2008 | 7,375 | 7,272 | 7,664 | 8,315 | 7,502 | 8,173 | 7,936 | 7,199 | 7,208 | 7,601 | 6,876 | 6,876 | 89,997 |
| 2009 ¹ | | | | | | | | | | | | | |
| 2010 ¹ | | | | | | | | | | | | | |
| 2011 ¹ | | | | | | | | | | | | | |
| UNITED STATES | | | | | | | | | | | | | |
| 2001 | 36,728 | 37,836 | 41,015 | 42,789 | 42,655 | 40,822 | 38,651 | 34,987 | 37,140 | 35,825 | 32,355 | 31,870 | 452,673 |
| 2007 | 36,176 | 37,071 | 38,672 | 39,634 | 37,744 | 40,421 | 35,927 | 36,969 | 35,386 | 36,310 | 36,219 | 36,033 | 446,562 |
| 2008 | 40,256 | 38,534 | 41,954 | 42,329 | 41,826 | 40,928 | 37,250 | 35,578 | 37,111 | 40,198 | 34,187 | 37,091 | 467,242 |
| 2009 | 37,826 | 36,809 | 41,752 | 42,808 | 40,772 | 41,980 | 36,227 | 38,078 | 40,310 | 37,392 | 34,525 | 39,502 | 467,981 |
| 2010 | 39,815 | 38,854 | 44,189 | 47,132 | 44,039 | 41,474 | 38,831 | 37,172 | 39,761 | 41,965 | 38,794 | 38,367 | 490,393 |
| 2011 | 40,590 | 37,415 | 43,603 | 42,959 | 42,949 | 38,920 | 36,950 | 41,431 | 39,805 | 37,624 | 37,512 | 39,071 | 478,829 |

¹State level estimates were discontinued in 2009.

Honey Production, Iowa and United States

[For producers with five or more colonies. Colonies which produced honey in more than one State were counted in each State.]

| State | Honey Producing Colonies ¹ (1,000) | Yield per Colony (pounds) | Production (1,000 pounds) | Stocks Dec. 15 ² (1,000 pounds) | Average Price per Pound ³ (cents) | Value of Production ⁴ (1,000 dollars) |
|----------------------------------|--|------------------------------|------------------------------|---|---|---|
| IOWA | | | | | | |
| 2001 | 33 | 51 | 1,683 | 875 | 75 | 1,262 |
| 2007 | 26 | 81 | 2,106 | 1,221 | 131 | 2,759 |
| 2008 | 24 | 62 | 1,488 | 580 | 158 | 2,351 |
| 2009 | 26 | 42 | 1,092 | 339 | 160 | 1,747 |
| 2010 | 27 | 49 | 1,323 | 463 | 192 | 2,540 |
| 2011 | 25 | 62 | 1,550 | 961 | 195 | 3,023 |
| UNITED STATES⁵ | | | | | | |
| 2001 | 2,550 | 73.0 | 186,051 | 64,901 | 71 | 132,989 |
| 2007 | 2,443 | 60.7 | 148,341 | 52,635 | 107.7 | 159,763 |
| 2008 | 2,342 | 69.9 | 163,789 | 51,159 | 142.1 | 232,744 |
| 2009 | 2,498 | 58.6 | 146,416 | 37,516 | 147.3 | 215,671 |
| 2010 | 2,692 | 65.5 | 176,462 | 45,018 | 161.9 | 285,692 |
| 2011 | 2,491 | 59.6 | 148,357 | 36,761 | 172.9 | 256,509 |

¹Honey producing colonies are the maximum number of colonies from which honey was taken during the year. It is possible to take honey from colonies which did not survive the entire year. ²Stocks held by producers. ³Average price per pound based on expanded sales. ⁴Value of production is equal to production multiplied by average price per pound. ⁵Due to rounding, total colonies multiplied by total yield may not exactly equal production.



Value Added to the United States Economy by the Agricultural Sector, Iowa

| Item ¹ | 2008 | 2009 | 2010 | 2011 |
|---|------------------|------------------|------------------|-------------------|
| ----- (1,000 dollars) ----- | | | | |
| VALUE OF CROP PRODUCTION | 14,195,607 | 13,240,460 | 12,357,629 | 18,109,283 |
| Food grains | 10,827 | 5,533 | 4,611 | 6,688 |
| Feed crops | 9,112,347 | 8,083,818 | 8,453,779 | 11,635,691 |
| Oil crops | 4,220,386 | 5,127,547 | 5,225,912 | 5,741,288 |
| Fruits and tree nuts | 5,987 | 6,781 | 6,490 | 6,338 |
| Vegetables | 23,386 | 23,931 | 21,321 | 21,736 |
| All other crops | 124,744 | 126,415 | 128,872 | 132,636 |
| Home consumption | 511 | 1,483 | 3,029 | 3,862 |
| Value of inventory adjustment ² | 697,419 | -135,048 | -1,486,385 | 561,044 |
| VALUE OF LIVESTOCK PRODUCTION | 9,875,077 | 8,364,635 | 10,259,251 | 12,444,284 |
| Meat animals | 7,669,921 | 6,911,635 | 8,311,397 | 10,107,310 |
| Dairy products | 794,945 | 575,388 | 715,605 | 888,675 |
| Poultry and eggs | 1,349,647 | 974,321 | 1,106,588 | 1,255,934 |
| Miscellaneous livestock | 54,394 | 53,393 | 60,206 | 97,096 |
| Home consumption | 11,888 | 13,191 | 11,650 | 11,654 |
| Value of inventory adjustment ² | -5,718 | -163,293 | 53,805 | 83,615 |
| REVENUES FROM SERVICES & FORESTRY | 2,098,402 | 2,432,959 | 1,950,336 | 2,269,630 |
| Machine hire and custom work | 203,559 | 155,483 | 174,056 | 243,353 |
| Forest products sold | 6,500 | 6,500 | 6,500 | 6,499 |
| Other farm income | 1,059,748 | 1,420,468 | 898,230 | 1,105,209 |
| Gross imputed rental value of farm dwellings | 828,595 | 850,508 | 871,550 | 914,569 |
| VALUE OF AGRICULTURAL SECTOR PRODUCTION | 26,169,086 | 24,038,054 | 24,567,216 | 32,823,197 |
| less PURCHASED INPUTS | 14,583,434 | 14,155,252 | 14,292,572 | 16,097,058 |
| Farm origin | 7,122,603 | 7,171,596 | 7,443,318 | 8,159,316 |
| Feed purchased | 3,680,000 | 3,860,000 | 3,640,000 | 3,990,000 |
| Livestock and poultry purchased | 2,092,603 | 1,771,596 | 2,203,318 | 2,349,316 |
| Seed purchased | 1,350,000 | 1,540,000 | 1,600,000 | 1,820,000 |
| Manufactured inputs | 3,838,211 | 3,479,777 | 3,470,838 | 4,205,419 |
| Fertilizers and lime | 1,870,000 | 1,710,000 | 1,820,000 | 2,350,000 |
| Pesticides | 820,000 | 810,000 | 720,000 | 810,000 |
| Petroleum fuel and oils | 957,477 | 759,278 | 744,181 | 844,705 |
| Electricity | 190,734 | 200,499 | 186,657 | 200,714 |
| Other purchased inputs | 3,622,620 | 3,503,879 | 3,378,416 | 3,732,323 |
| Repair and maintenance of capital items | 919,596 | 886,205 | 958,661 | 1,072,005 |
| Machine hire and custom work | 275,632 | 204,108 | 250,024 | 174,656 |
| Marketing, storage, transportation expenses | 349,952 | 496,125 | 340,042 | 305,934 |
| Contract labor | 57,123 | 32,436 | 60,328 | 55,899 |
| Miscellaneous expenses | 2,020,317 | 1,885,005 | 1,769,361 | 2,123,829 |
| plus NET GOVERNMENT TRANSACTIONS | 98,899 | 66,400 | 286,021 | 7,109 |
| Direct government payments (+) | 803,506 | 767,039 | 1,024,823 | 811,851 |
| Motor vehicle registration & licensing fees (-) | 34,607 | 30,639 | 38,802 | 44,742 |
| Property taxes (-) | 670,000 | 670,000 | 700,000 | 760,000 |
| GROSS VALUE ADDED | 11,684,551 | 9,949,202 | 10,560,666 | 16,733,249 |
| less CAPITAL CONSUMPTION | 1,617,941 | 1,698,978 | 1,731,054 | 1,820,393 |
| NET VALUE ADDED | 10,066,610 | 8,250,224 | 8,829,612 | 14,912,856 |
| less PAYMENTS TO STAKEHOLDERS | 3,376,750 | 3,446,802 | 3,830,338 | 3,824,881 |
| Employee compensation (total hired labor) | 587,513 | 593,024 | 606,935 | 581,162 |
| Net rent received by nonoperator landlords | 1,647,658 | 1,747,990 | 2,160,470 | 2,185,843 |
| Real estate and nonreal estate interest | 1,141,579 | 1,105,788 | 1,062,933 | 1,057,876 |
| NET FARM INCOME | 6,689,860 | 4,803,422 | 4,999,274 | 11,087,975 |

¹ Value of agricultural sector production is the gross value of the commodities and services produced within a year. Net value-added is the sector's contribution to the National economy and is the sum of the income from production earned by all factors-of-production, regardless of ownership. ² A positive value of inventory change represents current-year production not sold by December 31. A negative value is an offset to production from prior years included in current-year sales.

Source: Economic Research Service, USDA

Farm Production Expenditures, Iowa, 2010-2011

| Expenditure - Farm Share | Farms Reporting ¹ | | Average per Farm ² | | Total Expenditures | |
|--|------------------------------|-------|-------------------------------|---------|--------------------|--------|
| | 2010 | 2011 | 2010 | 2011 | 2010 | 2011 |
| | (percent) | | (dollars) | | (million dollars) | |
| Total Farm Production Expenditures ³ | 100.0 | 100.0 | 234,091 | 262,405 | 21,630 | 24,220 |
| Livestock, Poultry & Related Expenses ⁴ | 22.5 | 25.9 | 29,113 | 33,694 | 2,690 | 3,110 |
| Feed | 39.0 | 39.3 | 39,394 | 43,229 | 3,640 | 3,990 |
| Farm Services ⁵ | 91.1 | 91.9 | 19,481 | 19,935 | 1,800 | 1,840 |
| Rent ⁶ | 44.2 | 40.9 | 35,606 | 37,378 | 3,290 | 3,450 |
| Agricultural Chemicals ⁷ | 54.8 | 57.8 | 7,792 | 8,776 | 720 | 810 |
| Fertilizer, Lime & Soil Conditioners ⁷ | 60.9 | 59.0 | 19,697 | 25,460 | 1,820 | 2,350 |
| Interest | 46.3 | 49.9 | 8,550 | 8,559 | 790 | 790 |
| Taxes (Real Estate & Property) | 100.0 | 99.9 | 7,576 | 8,234 | 700 | 760 |
| Labor | 28.1 | 26.4 | 7,359 | 6,934 | 680 | 640 |
| Fuels | 76.2 | 77.7 | 8,009 | 8,992 | 740 | 830 |
| Farm Supplies & Repairs ⁸ | 74.0 | 76.4 | 9,416 | 11,701 | 870 | 1,080 |
| Farm Improvements & Construction ⁹ | 57.0 | 57.8 | 8,874 | 12,026 | 820 | 1,110 |
| Tractors & Self-Propelled Farm Machinery | 29.8 | 28.3 | 9,524 | 9,534 | 880 | 880 |
| Other Farm Machinery | 31.3 | 30.2 | 4,221 | 5,092 | 390 | 470 |
| Seeds & Plants ¹⁰ | 61.1 | 62.4 | 17,316 | 19,718 | 1,600 | 1,820 |
| Trucks & Autos | 25.2 | 26.2 | 2,056 | 3,034 | 190 | 280 |
| Miscellaneous Capital Expenses | 20.2 | 13.8 | 108 | 108 | 10 | 10 |

¹ Number of farms reporting item divided by total number of farms. ² The average per farm is computed by dividing the line-item total expense by the total number of farms. Totals may not add due to rounding. ³ Includes landlord and contractor share of farm production expenses. Totals may not add due to rounding. ⁴ Includes purchases and leasing of livestock and poultry. Intra-state and inter-state transfers of livestock are captured. ⁵ Includes all crop custom work, veterinary custom services, transportation costs, marketing charges, insurance, leasing of machinery and equipment, utilities, general and miscellaneous business expenses. ⁶ Includes cash rent paid, share rent, plus public and private grazing fees. ⁷ Includes material and application costs. ⁸ Includes bedding and litter, marketing containers, power farm shop equipment, oils and lubricants, temporary fencing, miscellaneous non-capital equipment and supplies, repairs and maintenance of equipment not depreciated, and other small, non-capital equipment. ⁹ Includes all expenditures related to new construction or repairs of buildings, fences, operator dwelling (if dwelling is owned by operation), and any improvements to physical structures of land. ¹⁰ All purchases of seed, plants, or seed treatments for nursery and farming operation are included. Bedding plants, nursery stock, and seed purchased for resale are excluded.

Farm Production Expenditures: Average Per Farm, Iowa, 2003-2011

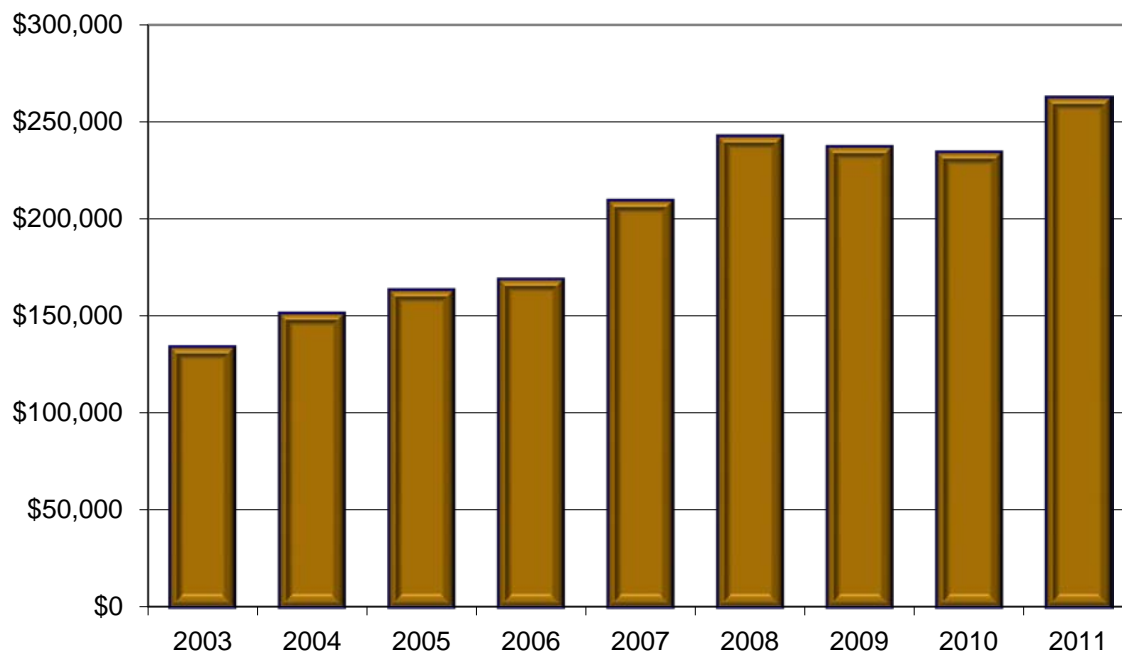

Average Cash Rent, Non-irrigated Cropland, Iowa, Dollars per Acre, 2011

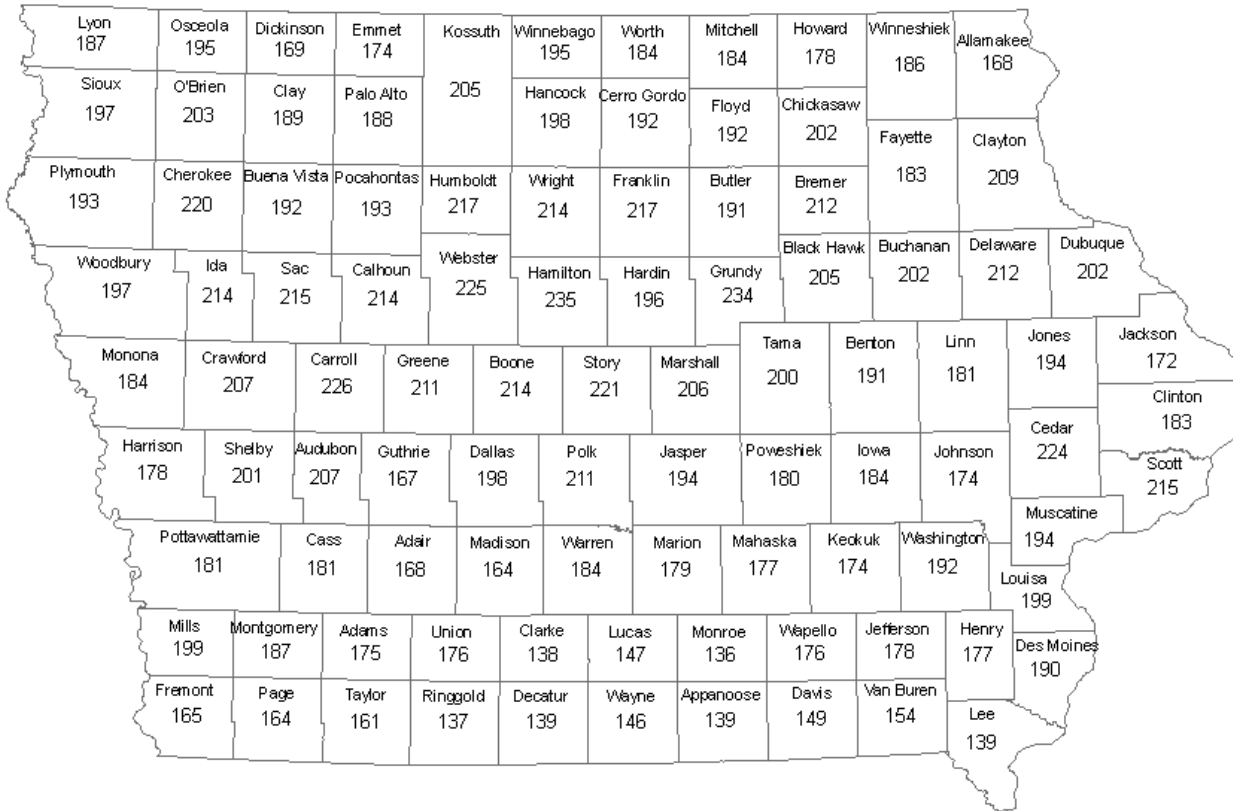

Average Cash Rent, Pasture, Iowa, Dollars per Acre, 2011

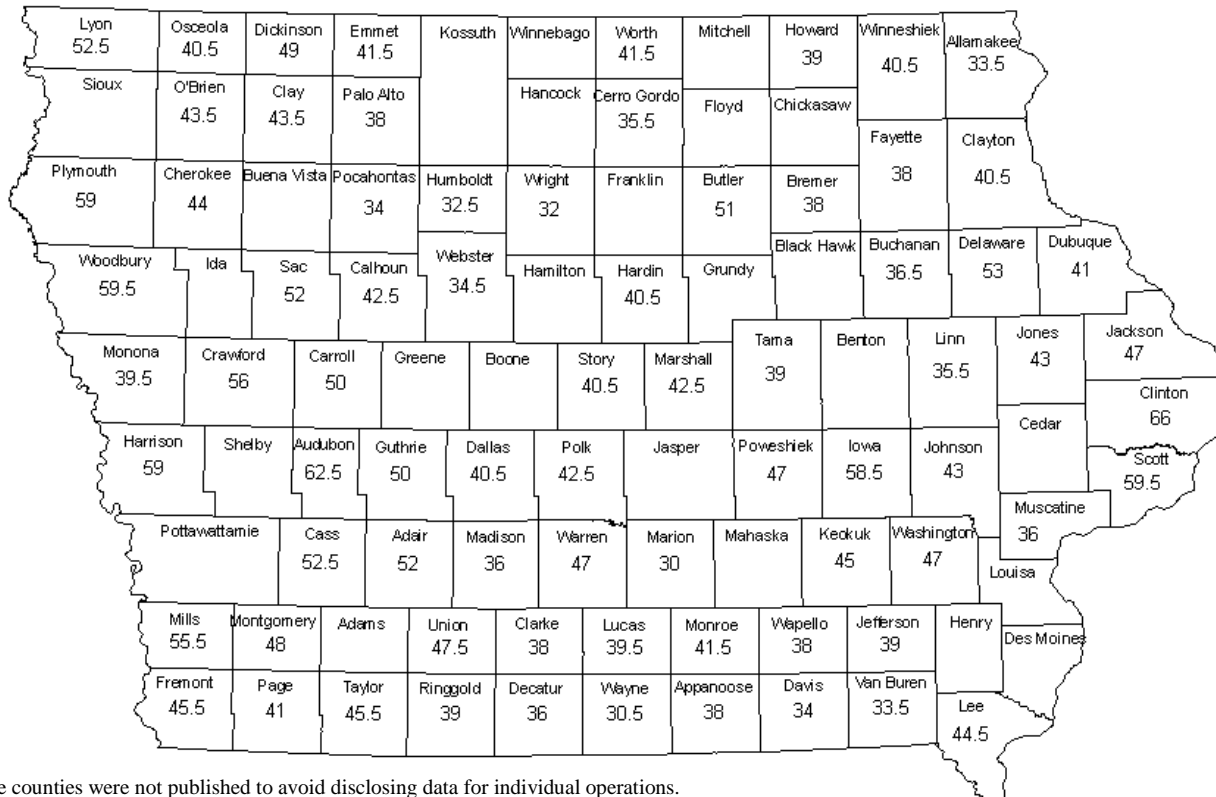

Some counties were not published to avoid disclosing data for individual operations.

Cash Rent, Iowa, 2010-2011

| County and District | Non-Irrigated Cropland | | Pasture | |
|-------------------------|------------------------|--------------|---------------|--------------|
| | 2010 | 2011 | 2010 | 2011 |
| | (dollars) | (dollars) | (dollars) | (dollars) |
| Buena Vista | 175.00 | 32.50 | 192.00 | (D) |
| Cherokee | 191.00 | 44.50 | 220.00 | 44.00 |
| Clay | 166.00 | 34.00 | 189.00 | 43.50 |
| Dickinson | 163.00 | 31.00 | 169.00 | 49.00 |
| Emmet | 169.00 | 35.00 | 174.00 | 41.50 |
| Lyon | 170.00 | 40.00 | 187.00 | 52.50 |
| O'Brien | 185.00 | 39.50 | 203.00 | 43.50 |
| Osceola | 173.00 | 36.50 | 195.00 | 40.50 |
| Palo Alto | 176.00 | 35.50 | 188.00 | 38.00 |
| Plymouth | 175.00 | 41.00 | 193.00 | 59.00 |
| Pocahontas | 178.00 | 35.00 | 193.00 | 34.00 |
| Sioux | 178.00 | 44.50 | 197.00 | (D) |
| Northwest | 176.00 | 39.00 | 195.00 | 49.00 |
| Butler | 192.00 | 32.50 | 191.00 | 51.00 |
| Cerro Gordo ... | 161.00 | 31.50 | 192.00 | 35.50 |
| Floyd | 160.00 | 34.50 | 192.00 | (D) |
| Franklin | 193.00 | 36.00 | 217.00 | (D) |
| Hancock | 172.00 | (D) | 198.00 | (D) |
| Humboldt | 185.00 | (D) | 217.00 | 32.50 |
| Kossuth | 169.00 | 31.50 | 205.00 | (D) |
| Mitchell | 167.00 | 38.00 | 184.00 | (D) |
| Winnebago | 173.00 | 35.00 | 195.00 | (D) |
| Worth | 168.00 | 36.50 | 184.00 | 41.50 |
| Wright | 199.00 | 36.50 | 214.00 | 32.00 |
| North Central .. | 177.00 | 35.00 | 201.00 | 44.00 |
| Allamakee | 157.00 | (D) | 168.00 | 33.50 |
| Black Hawk | 177.00 | 35.50 | 205.00 | (D) |
| Bremer | 199.00 | 36.50 | 212.00 | 38.00 |
| Buchanan | 179.00 | 31.50 | 202.00 | 36.50 |
| Chickasaw | 170.00 | (D) | 202.00 | (D) |
| Clayton | 171.00 | 33.00 | 209.00 | 40.50 |
| Delaware | 190.00 | 41.00 | 212.00 | 53.00 |
| Dubuque | 182.00 | 37.50 | 202.00 | 41.00 |
| Fayette | 183.00 | 39.00 | 183.00 | 38.00 |
| Howard | 166.00 | 39.50 | 178.00 | 39.00 |
| Winneshiek | 159.00 | 44.00 | 186.00 | 40.50 |
| Northeast | 176.00 | 37.50 | 196.00 | 38.50 |
| Audubon | 178.00 | 47.50 | 207.00 | 62.50 |
| Calhoun | 185.00 | 32.50 | 214.00 | 42.50 |
| Carroll | 197.00 | 46.00 | 226.00 | 50.00 |
| Crawford | 185.00 | 40.50 | 207.00 | 56.00 |
| Greene | 172.00 | 35.50 | 211.00 | (D) |
| Guthrie | 159.00 | 39.00 | 167.00 | 50.00 |
| Harrison | 166.00 | 49.50 | 178.00 | 59.00 |
| Ida | 190.00 | 55.00 | 214.00 | (D) |
| Monona | 160.00 | 40.00 | 184.00 | 39.50 |
| Sac | 190.00 | 52.50 | 215.00 | 52.00 |
| Shelby | 180.00 | 59.50 | 201.00 | (D) |
| Woodbury | 174.00 | 45.50 | 197.00 | 59.50 |
| West Central .. | 178.00 | 43.00 | 204.00 | 55.00 |
| Boone | 179.00 | 34.00 | 214.00 | (D) |
| Dallas | 180.00 | 37.50 | 198.00 | 40.50 |
| Grundy | 209.00 | 38.00 | 234.00 | (D) |
| Hamilton | 206.00 | 40.00 | 235.00 | (D) |
| Hardin | 187.00 | 38.50 | 196.00 | 40.50 |
| Jasper | 175.00 | 35.00 | 194.00 | (D) |
| Marshall | 187.00 | 34.50 | 206.00 | 42.50 |
| Polk | 183.00 | 34.00 | 211.00 | 42.50 |
| Poweshiek | 180.00 | 47.00 | 180.00 | 47.00 |
| Story | 185.00 | 36.50 | 221.00 | 40.50 |
| Tama | 181.00 | 42.00 | 200.00 | 39.00 |
| Webster | 195.00 | 30.00 | 225.00 | 34.50 |
| Central | 188.00 | 38.00 | 212.00 | 40.50 |

| County and District | Non-Irrigated Cropland | | Pasture | |
|-------------------------|------------------------|--------------|---------------|--------------|
| | 2010 | 2011 | 2010 | 2011 |
| | (dollars) | (dollars) | (dollars) | (dollars) |
| Benton | 186.00 | 37.00 | 191.00 | (D) |
| Cedar | 188.00 | 53.50 | 224.00 | (D) |
| Clinton | 188.00 | 47.00 | 183.00 | 66.00 |
| Iowa | 170.00 | 41.50 | 184.00 | 58.50 |
| Jackson | 171.00 | 36.00 | 172.00 | 47.00 |
| Johnson | 160.00 | 49.00 | 174.00 | 43.00 |
| Jones | 183.00 | 49.00 | 194.00 | 43.00 |
| Linn | 170.00 | (D) | 181.00 | 35.50 |
| Muscatine | 176.00 | (D) | 194.00 | 36.00 |
| Scott | 182.00 | 44.00 | 215.00 | 59.50 |
| East Central ... | 179.00 | 42.00 | 194.00 | 47.00 |
| Adair | 158.00 | 45.50 | 168.00 | 52.00 |
| Adams | 174.00 | 45.50 | 175.00 | (D) |
| Cass | 182.00 | 49.00 | 181.00 | 52.50 |
| Fremont | 166.00 | 52.00 | 165.00 | 45.50 |
| Mills | 177.00 | 50.00 | 199.00 | 55.50 |
| Montgomery | 172.00 | 49.00 | 187.00 | 48.00 |
| Page | 154.00 | 37.50 | 164.00 | 41.00 |
| Pottawattamie . | 178.00 | 45.50 | 181.00 | (D) |
| Taylor | 164.00 | 40.00 | 161.00 | 45.50 |
| Southwest | 170.00 | 44.50 | 175.00 | 57.00 |
| Appanoose | 140.00 | 38.00 | 139.00 | 38.00 |
| Clarke | 144.00 | 38.00 | 138.00 | 38.00 |
| Decatur | 144.00 | 33.00 | 139.00 | 36.00 |
| Lucas | 140.00 | 32.00 | 147.00 | 39.50 |
| Madison | 160.00 | 33.50 | 164.00 | 36.00 |
| Marion | 160.00 | 35.00 | 179.00 | 30.00 |
| Monroe | 140.00 | 36.50 | 136.00 | 41.50 |
| Ringgold | 150.00 | 39.50 | 137.00 | 39.00 |
| Union | 159.00 | 40.00 | 176.00 | 47.50 |
| Warren | 180.00 | 55.00 | 184.00 | 47.00 |
| Wayne | 135.00 | 36.00 | 146.00 | 30.50 |
| South Central | 152.00 | 39.00 | 157.00 | 38.00 |
| Davis | 130.00 | 39.50 | 149.00 | 34.00 |
| Des Moines | 162.00 | (D) | 190.00 | (D) |
| Henry | 168.00 | 39.00 | 177.00 | (D) |
| Jefferson | 160.00 | (D) | 178.00 | 39.00 |
| Keokuk | 166.00 | 38.00 | 174.00 | 45.00 |
| Lee | 139.00 | 30.50 | 139.00 | 44.50 |
| Louisa | 159.00 | 30.50 | 199.00 | (D) |
| Mahaska | 167.00 | 39.50 | 177.00 | (D) |
| Van Buren | 123.00 | 39.00 | 154.00 | 33.50 |
| Wapello | 169.00 | 42.50 | 176.00 | 38.00 |
| Washington | 180.00 | 42.00 | 192.00 | 47.00 |
| Southeast | 160.00 | 38.50 | 176.00 | 40.00 |
| Iowa | 176.00 | 40.00 | 196.00 | 46.00 |

(D) Withheld to avoid disclosing data for individual operations.

Farmland Value, Iowa by County, 2011 and 2010

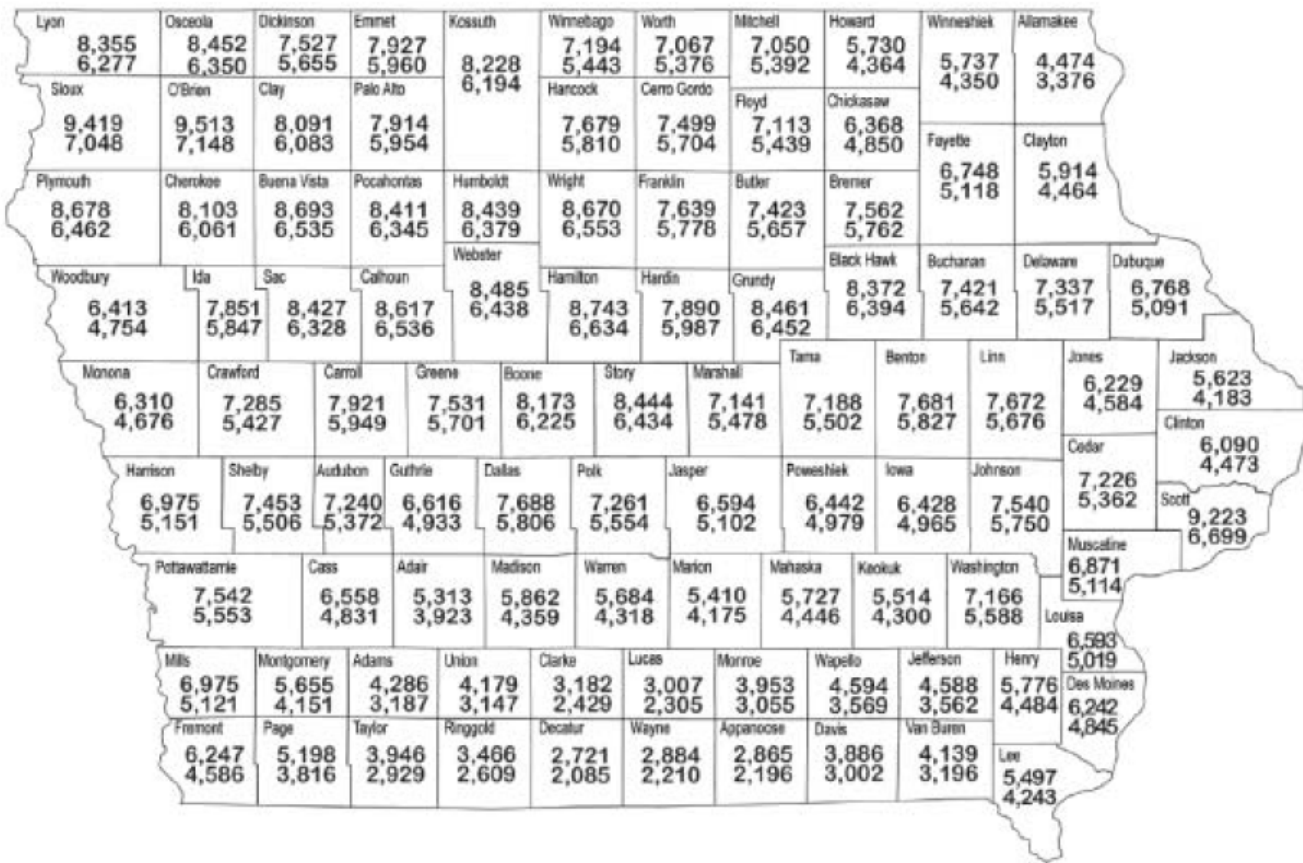

County estimates of average dollar value per acre for Iowa farmland based on U.S. Census of Agriculture estimates and a November 1, 2011 survey of Iowa real estate brokers. The top figure is the estimated November 1, 2011 value; the bottom figure is the estimated November 1, 2010 value.

State Average Value per Acre: \$6,708-2011 \$5,064-2010

Changes in Farmland Values, Iowa

| Year | Dollars Per Acre | Dollar Change | Percentage Change |
|------|------------------|---------------|-------------------|
| 2001 | 1,926 | 69 | 3.7 |
| 2007 | 3,908 | 704 | 22.0 |
| 2008 | 4,468 | 560 | 14.3 |
| 2009 | 4,371 | -97 | -2.2 |
| 2010 | 5,064 | 693 | 15.9 |
| 2011 | 6,708 | 1,644 | 32.5 |

Source: Farmland Value Survey, Iowa State University, University Extension

Land Values, Iowa, 1980-2011

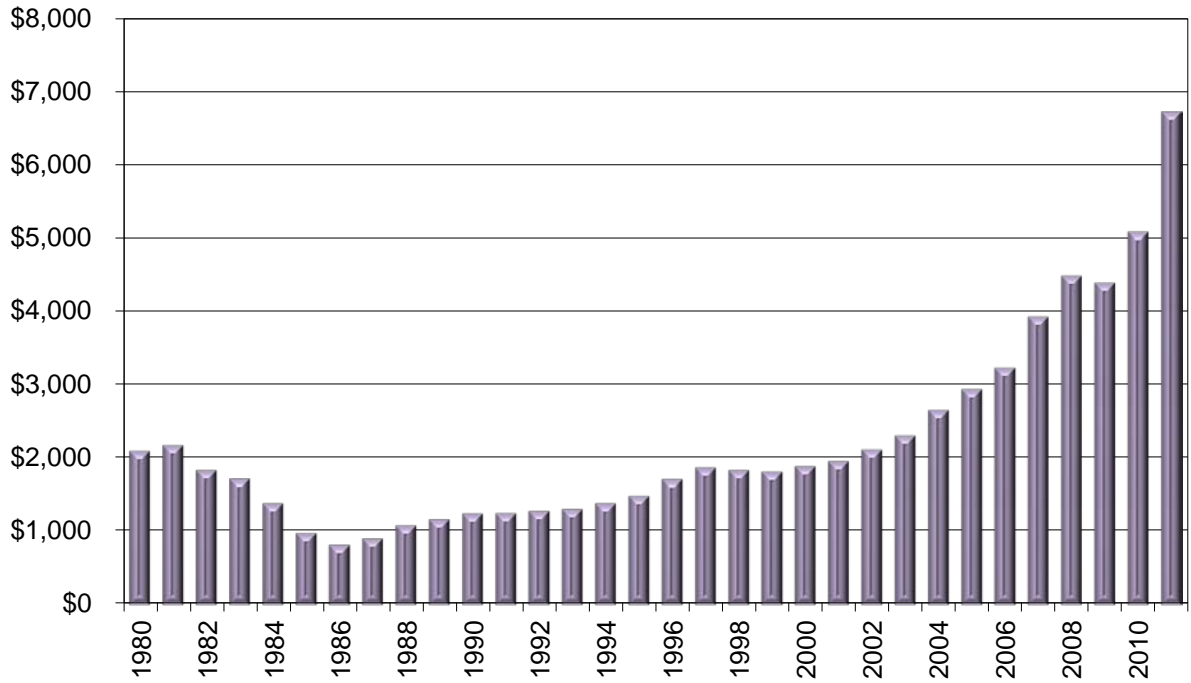

Percent Change in Land Values, Iowa, 1980-2011

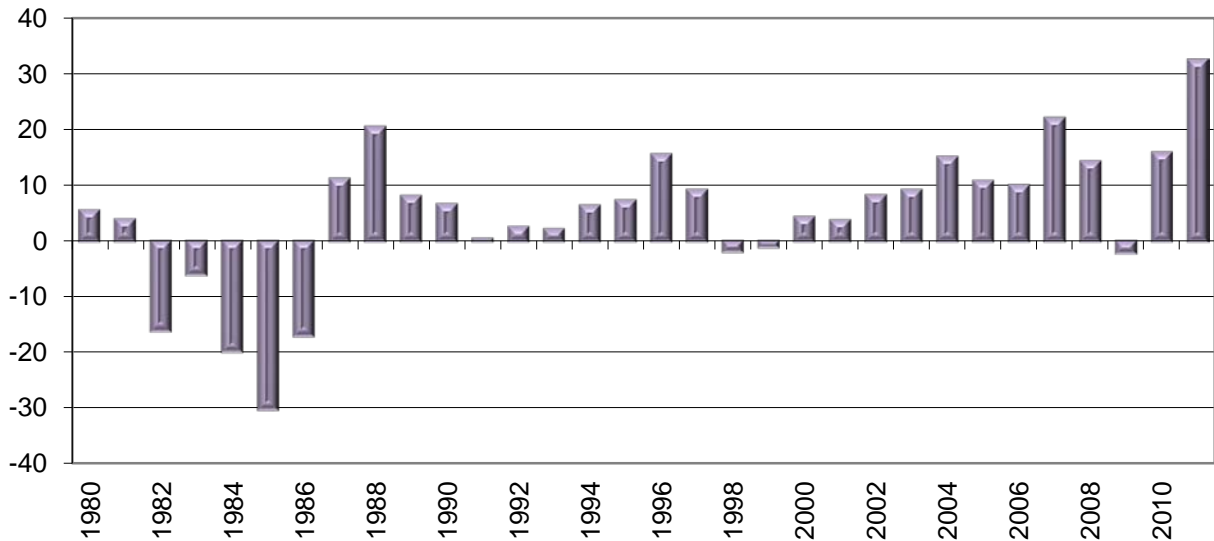

Source: Farmland Value Survey, Iowa State University, University Extension

Prices Paid by Farmers for Items Used in Production, 2009-2012, U.S.

| Item and Unit | Price | | | |
|--|-----------------------|------------------|------------------|------------------|
| | 2009 | 2010 | 2011 | 2012 |
| | ----- (dollars) ----- | | | |
| <u>FARM MACHINERY - U.S.</u> | | | | |
| Planter, row crops, with fertilizer attachment, 4-row, each | 22,100 | 23,400 | 24,400 | 25,700 |
| Planter, row crops, with fertilizer attachment, 8-row, each | 40,200 | 42,900 | 43,100 | 44,900 |
| Planter, row crops, with fertilizer attachment, 24-row, each | 144,000 | 153,000 | 158,000 | 168,000 |
| Combine, self-propelled with grain head, extra-large capacity, each..... | 304,000 | 315,000 | 335,000 | 365,000 |
| Combine, self-propelled with grain head, large capacity, each | 253,000 | 257,000 | 275,000 | 295,000 |
| Cultivator, row crops, 6-row, each | 8,850 | (¹) | (¹) | (¹) |
| Disk harrow, tandem, 15-17 ft. width, each..... | 22,400 | 22,500 | 22,300 | 21,800 |
| Disk harrow, tandem, 18-20 ft. width, each..... | 27,800 | 28,800 | 29,700 | 29,700 |
| Chisel plow, tractor drawn or mounted, 16-20 ft, each | 22,500 | 26,100 | 26,500 | 35,800 |
| Manure spreader, conveyor type, P.T.O. 141-190 bu. cap., each | 9,740 | 9,740 | 9,830 | 11,000 |
| Mower, drawn or mounted, 7-8 ft. sickle bar, each | 6,780 | 7,070 | 7,720 | 7,930 |
| Pick-up baler, P.T.O., each ² | 21,600 | 21,900 | 23,100 | 23,400 |
| Baler, Round, 1200-1500 lb. bale, each | 25,100 | 25,100 | 25,900 | 27,300 |
| Tractor, 2-wheel drive, 50-59 h.p., each | 24,500 | 25,000 | 25,700 | 26,300 |
| Tractor, 2-wheel drive, 110-129 h.p., each | 77,700 | 78,000 | 80,400 | 82,000 |
| Tractor, 4-wheel drive, 200-280 h.p., each | 195,000 | 198,000 | 216,000 | 223,000 |
| Tractor, 4-wheel drive, 281-350 h.p., each | 202,000 | 222,000 | 234,000 | 246,000 |
| Tractor, 4-wheel drive, 351-500 h.p., each | 249,000 | 256,000 | 277,000 | 296,000 |
| Wagon, farm, w/o box, 8-10 ton, each..... | 2,600 | 2,410 | 2,560 | 2,650 |
| <u>FERTILIZERS - U.S.</u> ³ | | | | |
| Ammonium nitrate, per ton | 438 | 398 | 479 | 506 |
| Mixed fertilizer, 18-46-0, per ton | 638 | 508 | 703 | 726 |
| Anhydrous ammonia, per ton..... | 680 | 499 | 749 | 783 |
| Superphosphate, 44-46% P ₂ O ₅ , per ton | 639 | 507 | 633 | 665 |
| <u>COMMERCIAL FEEDS - U.S.</u> | | | | |
| Bran, per cwt | 23.20 | 22.70 | 24.70 | 26.00 |
| Soybean meal, 44%, per cwt. | 23.20 | 23.80 | 26.80 | 27.60 |
| Hog grower feed, 14-18% protein, per ton ⁴ | 328 | 303 | 385 | 404 |
| Beef cattle concentrate, 32-36% protein, per ton | 488 | 413 | 498 | 521 |
| Laying feed, per ton ⁴ | 391 | 374 | 450 | 475 |
| Dairy feed, 16% protein, per ton ⁴ | 293 | 274 | 369 | 383 |
| Chick starter, per ton ⁴ | 501 | 485 | 541 | 554 |
| Turkey grower, per ton ⁴ | 466 | 434 | 495 | 510 |
| Stock salt, 50 lbs. | 5.93 | 5.92 | 6.18 | 6.33 |
| <u>SEEDS - U.S.</u> | | | | |
| Alfalfa, proprietary, per cwt. | 379 | 379 | 411 | 425 |
| Potatoes, per cwt..... | 15.60 | 12.90 | 14.40 | 15.90 |
| Hybrid corn (Biotech), per 80,000 kernels ⁵ | 235 | 247 | 249 | 263 |
| Oats, spring, per bu. | 8.19 | 7.78 | 8.34 | 8.71 |
| Soybeans (Biotech), per bu ⁵ | 49.60 | 53.50 | 51.00 | 53.2 |
| <u>FUELS - U.S.</u> | | | | |
| Diesel fuel, per gallon, bulk delivery..... | 1.69 | 2.54 | 3.53 | 3.71 |
| Gasoline, unleaded, regular, service station, per gallon..... | 1.94 | 2.79 | 3.54 | 3.83 |
| Gasoline, unleaded, regular bulk delivery, per gallon..... | 1.97 | 2.82 | 3.58 | 3.85 |
| LP gas, per gallon, bulk delivery | 1.74 | 2.01 | 2.18 | 2.24 |

NA= not available ¹ Discontinued in 2010. ² Conventional size bales, under 200 lbs. ³ Excludes application except for lime. ⁴ Complete feeds. ⁵ Technology fees included in price.

Estimated Crop Production Costs in Iowa, 2008-2012

| | 2008 | 2009 | 2010 ¹ | 2011 | 2012 |
|---|---------------|---------------|-------------------|---------------|---------------|
| <u>CORN FOLLOWING CORN</u> | | | | | |
| Machinery | \$ 110.88 | \$ 115.99 | \$ 124.25 | \$152.73 | \$147.37 |
| Seed, Chemicals, etc. | 271.97 | 387.44 | 290.78 | 341.92 | 376.81 |
| Labor | 31.35 | 31.35 | 31.35 | 33.06 | 33.35 |
| Land | <u>190.00</u> | <u>205.00</u> | <u>195.00</u> | <u>215.00</u> | <u>258.00</u> |
| Total Cost Per Acre | \$ 604.20 | \$ 739.77 | \$ 641.37 | 742.70 | 815.53 |
| Assumed Yield (bushels) | 145 | 145 | 165 | 165 | 165 |
| Total Cost Per Bushel | \$ 4.17 | \$ 5.10 | \$ 3.89 | \$ 4.50 | \$ 4.94 |
| <u>CORN FOLLOWING SOYBEANS</u> | | | | | |
| Machinery | \$ 107.88 | \$ 113.98 | \$ 122.42 | 151.54 | \$144.22 |
| Seed, Chemicals, etc. | 230.35 | 344.03 | 266.48 | 300.13 | 329.14 |
| Labor | 28.60 | 28.60 | 28.60 | 30.16 | 30.42 |
| Land | <u>190.00</u> | <u>205.00</u> | <u>195.00</u> | <u>215.00</u> | <u>258.00</u> |
| Total Cost Per Acre | \$ 556.83 | \$ 691.61 | 612.50 | 696.83 | 761.78 |
| Assumed Yield (bushels) | 160 | 160 | 180 | 180 | 180 |
| Total Cost Per Bushel | \$ 3.48 | \$ 4.32 | \$ 3.40 | \$ 3.87 | \$ 4.23 |
| <u>SOYBEANS FOLLOWING CORN</u> | | | | | |
| Machinery | \$ 48.50 | \$ 55.80 | \$ 57.70 | \$72.70 | \$80.70 |
| Seed, Chemicals, etc. | 126.06 | 202.85 | 154.00 | 156.52 | 180.89 |
| Labor | 26.95 | 26.95 | 26.95 | 28.42 | 28.67 |
| Land | <u>190.00</u> | <u>205.00</u> | <u>195.00</u> | <u>215.00</u> | <u>258.00</u> |
| Total Cost Per Acre | \$ 391.51 | \$ 490.60 | 433.65 | 472.64 | 548.26 |
| Assumed Yield (bushels) | 50 | 50 | 50 | 50 | 50 |
| Total Cost Per Bushel | \$ 7.83 | \$ 9.81 | \$ 8.67 | \$ 9.45 | \$10.96 |
| <u>ALFALFA HAY, ANNUAL PRODUCTION, LARGE ROUND BALES</u> | | | | | |
| One-Third of Est. Costs | \$ 46.23 | \$ 38.97 | \$ 54.28 | \$52.75 | \$52.48 |
| Annual Fertilizer | 126.00 | 294.60 | 170.24 | 199.82 | 227.92 |
| Harvest Machinery | 96.60 | 102.90 | 107.00 | 159.60 | 174.50 |
| Labor | 58.67 | 58.67 | 58.67 | 61.87 | 62.40 |
| Land | <u>125.00</u> | <u>125.00</u> | <u>113.00</u> | <u>124.00</u> | <u>150.00</u> |
| Total Cost Per Acre | \$ 452.50 | \$ 632.27 | 503.19 | 598.04 | 667.30 |
| Assumed Yield (ton) | 6 | 6 | 6 | 6 | 6 |
| Total Cost Per Ton | \$ 75.42 | \$ 105.38 | \$ 83.86 | \$99.67 | \$111.22 |

¹ Starting 2010 corn yields adjusted.

Source: Michael Duffy, University Extension, Iowa State University



2012 Farm Custom Rates, Iowa (continued)

| | (average) | (range) | | (average) | (range) |
|--|-----------|-----------------|---|-----------|-----------------|
| MISCELLANEOUS SERVICES | | | MACHINE RENTAL (operator, tractor, & fuel not included) | | |
| Removing snow (loader), / hr | \$77.80 | 40.00 - 120.00 | Tractor, / horsepower, / hr | \$0.25 | 0.12 - 0.50 |
| Removing snow (blade), / hr, / ft of blade | 7.85 | 3.15 - 11.45 | Grain drill, / acre | 9.95 | 7.00 - 12.00 |
| Removing snow (blower), / hr, / ft of blower | 11.70 | 3.90 - 21.65 | No-till soybean drill, / acre | 11.40 | 9.00 - 15.00 |
| Grinding, mixing feed, / ton | 10.35 | 10.00 - 11.00 | Corn head for combine, / acre | 9.05 | 6.00 - 13.00 |
| Tub grinding hay, / hr | 257.75 | 140.00 - 400.00 | Soybean head for combine, / acre | 8.80 | 5.00 - 12.00 |
| Spreading liq. manure, injection, / 1,000 gal. | 11.95 | 9.00 - 15.80 | Grain cart with auger, corn, / acre | 6.15 | 3.00 - 10.00 |
| Liquid manure with drag line, / 1,000 gal | 11.35 | 8.00 - 15.00 | Grain cart with auger, soybeans, / acre | 5.30 | 3.00 - 9.00 |
| Aerating liquid manure, / hr | 51.00 | 50.00 - 60.00 | Grain wagon, / bu. | 0.09 | 0.04 - 0.13 |
| Loading solid manure, / hr | 91.00 | 55.00 - 150.00 | Grain truck (semi), / bu., / round trip | 0.12 | 0.05 - 0.20 |
| Loading, spreading solid manure, / hr. | 111.85 | 50.00 - 200.00 | Grain auger, / bu. | 0.06 | 0.05 - 0.10 |
| Power washing, / hr | 38.00 | 30.00 - 50.00 | Grain vacuum, / bu. | 0.08 | 0.05 - 0.12 |
| Building fence, barb, / hr (no materials) | 17.70 | 15.00 - 20.00 | Grain cleaner, / bu. | 0.08 | 0.06 - 0.12 |
| Building fence, barb, / rod (no materials) | 12.10 | 10.00 - 15.00 | Liquid manure spreader, / hr | 31.85 | 25.00 - 50.00 |
| Building fence, woven, / hr (no materials) | 17.00 | 15.00 - 20.00 | Solid manure spreader, / hr | 38.85 | 25.00 - 50.00 |
| Building fence, woven, / rod (no materials) | 12.80 | 10.00 - 17.00 | Skid loader, / hr | 45.35 | 20.00 - 75.00 |
| Scouting crops, / acre | 5.00 | 3.00 - 7.50 | Dry bulk fertilizer applicator, / acre | 2.50 | 1.50 - 4.00 |
| Soil testing, / sample | 8.50 | 6.00 - 11.50 | Liquid fertilizer applicator, / acre | 5.50 | 3.50 - 7.00 |
| GPS grid soil testing, / acre | 7.50 | 2.00 - 12.50 | Anhydrous fertilizer applicator, / acre | 4.40 | 1.50 - 8.00 |
| Managing stored grain, / bu. | 0.05 | 0.02 - 0.10 | Power washer, / hr | 36.90 | 30.00 - 50.00 |
| Vacuuming grain, / bu. | 0.09 | 0.04 - 0.17 | Generator, / hr | 37.30 | 30.00 - 50.00 |
| Shearing sheep, / head | 3.75 | 2.35 - 4.50 | Tub grinder, / hr | 184.10 | 175.00 - 200.00 |
| Livestock hauling with trailer, / loaded mile | 2.60 | 2.00 - 3.00 | | | |
| Livestock hauling with truck, / loaded mile | 3.35 | 3.00 - 4.00 | BIN RENTAL | | |
| Bulldozing, / hr, / ft of blade | 12.95 | 9.40 - 16.90 | Bin dryer, / bu. dried, (no fuel or labor) | \$0.063 | 0.030 - 0.100 |
| Digging post holes, / hole | 4.30 | 3.00 - 5.00 | Storing grain, bin rental / bu., / month | 0.026 | 0.010 - 0.050 |
| Driving steel fence posts, / post | 3.40 | 2.00 - 5.00 | Storing grain, bin rental / bu., / year | 0.170 | 0.100 - 0.360 |
| Driving wooden fence posts, / post | 4.75 | 4.00 - 6.00 | | | |
| Building terraces, / ft | 1.65 | 1.45 - 2.00 | CUSTOM FARMING (tillage, planting, pest control, and harvesting) | | |
| Trenching, / ft | 1.85 | 1.00 - 3.00 | Corn, / acre | \$119.80 | 80.00 - 160.00 |
| Tiling (excluding materials), / ft | 0.95 | 0.50 - 1.25 | Soybeans, / acre | 105.70 | 50.00 - 150.00 |
| Back hoeing, / hr | 84.50 | 40.00 - 125.00 | Small grain, / acre | 88.05 | 75.00 - 100.00 |
| Clearing land, / hr | 139.35 | 100.00 - 175.00 | | | |
| Building ponds, / hr | 136.25 | 120.00 - 175.00 | FARM LABOR WAGES FOR OPERATING MACHINERY | | |
| Chain sawing, / hr | 41.80 | 34.00 - 50.00 | Spraying or harvesting, / hr | \$14.40 | 10.00 - 25.00 |
| Welding machinery, / hr | 52.50 | 30.00 - 90.00 | Other operations, / hr | 13.40 | 8.00 - 22.00 |
| Mowing CRP or pasture, / acre | 15.65 | 8.00 - 26.00 | | | |
| Mowing fence rows, ditches, / hr | 69.70 | 38.00 - 120.00 | | | |
| Chopping brush, / acre | 21.25 | 18.00 - 30.00 | | | |
| Using truck scale, / load weighed | 3.05 | 1.50 - 5.00 | | | |

Source: FM-1698, Iowa State University, University Extension

Farm Labor: Employment and Wage Rates, Regional and U.S.

[Beginning in 2012, two quarters of farm labor data are published semi-annually, in April and October.]

| Year and Month | Number of Workers | | Hired Workers ¹ | | | |
|----------------|-------------------|------------------|--------------------------------|-----------|-------------------|----------------------------------|
| | Hired | Hours Worked | Wage Rates per Type of Work | | | Wage Rates for all Hired Workers |
| | (1,000) | (hours per week) | Field | Livestock | Field & Livestock | |
| | | | ----- (dollars per hour) ----- | | | |

REGIONAL²

2008

| | | | | | | |
|---------|----|------|-------|-------|-------|-------|
| January | 27 | 36.8 | 11.38 | 10.82 | 10.90 | 11.42 |
| April | 21 | 38.2 | 10.65 | 12.20 | 11.50 | 11.88 |
| July | 28 | 35.6 | 10.29 | 9.23 | 9.90 | 10.25 |
| October | 32 | 37.0 | 10.62 | 11.37 | 10.90 | 11.50 |

2009

| | | | | | | |
|---------|----|------|-------|-------|-------|-------|
| January | 20 | 34.0 | 11.06 | 11.27 | 11.20 | 11.40 |
| April | 22 | 31.8 | 10.35 | 12.45 | 11.15 | 11.80 |
| July | 28 | 33.6 | 10.88 | 10.05 | 10.55 | 11.01 |
| October | 30 | 31.1 | 10.46 | 11.23 | 10.75 | 10.85 |

2010

| | | | | | | |
|---------|----|------|-------|-------|-------|-------|
| January | 23 | 33.5 | 11.40 | 10.77 | 11.00 | 10.98 |
| April | 27 | 39.0 | 10.47 | 11.23 | 10.75 | 10.87 |
| July | 33 | 31.9 | 10.51 | 11.45 | 10.95 | 11.20 |
| October | 29 | 37.8 | 11.62 | 11.02 | 11.40 | 11.60 |

2011

| | | | | | | |
|--------------------|----|------|-------|-------|-------|-------|
| January | 17 | 36.3 | 11.29 | 10.86 | 11.00 | 11.40 |
| April ³ | | | | | | |
| July | 33 | 37.1 | 12.25 | 11.43 | 12.00 | 12.15 |
| October | 33 | 38.3 | 12.07 | 10.60 | 11.50 | 11.66 |

2012

| | | | | | | |
|-------|----|------|-------|-------|-------|-------|
| April | 24 | 32.6 | 11.94 | 11.60 | 11.80 | 12.21 |
|-------|----|------|-------|-------|-------|-------|

UNITED STATES

2008

| | | | | | | |
|---------|-----|------|-------|-------|-------|-------|
| January | 594 | 38.4 | 9.67 | 10.18 | 9.88 | 10.81 |
| April | 700 | 40.8 | 9.65 | 10.24 | 9.84 | 10.57 |
| July | 847 | 40.9 | 9.70 | 10.01 | 9.78 | 10.37 |
| October | 813 | 41.3 | 10.05 | 10.23 | 10.10 | 10.72 |

2009

| | | | | | | |
|---------|-----|------|-------|-------|-------|-------|
| January | 603 | 38.4 | 9.97 | 10.29 | 10.09 | 10.93 |
| April | 694 | 40.2 | 10.00 | 10.27 | 10.09 | 10.86 |
| July | 892 | 39.8 | 10.04 | 10.07 | 10.05 | 10.66 |
| October | 829 | 39.0 | 10.22 | 10.28 | 10.24 | 10.93 |

2010

| | | | | | | |
|---------|-----|------|-------|-------|-------|-------|
| January | 612 | 37.2 | 10.10 | 10.31 | 10.18 | 11.08 |
| April | 746 | 39.8 | 10.03 | 10.30 | 10.12 | 10.82 |
| July | 885 | 40.7 | 10.09 | 10.15 | 10.11 | 10.79 |
| October | 827 | 41.7 | 10.49 | 10.28 | 10.43 | 11.13 |

2011

| | | | | | | |
|--------------------|-----|------|-------|-------|-------|-------|
| January | 603 | 39.0 | 10.26 | 10.52 | 10.37 | 11.30 |
| April ³ | | | | | | |
| July | 834 | 41.2 | 10.27 | 10.29 | 10.28 | 10.93 |
| October | 828 | 41.6 | 10.54 | 10.67 | 10.57 | 11.15 |

2012

| | | | | | | |
|-------|-----|------|-------|-------|-------|-------|
| April | 748 | 39.2 | 10.50 | 10.95 | 10.62 | 11.41 |
|-------|-----|------|-------|-------|-------|-------|

¹ Includes all workers and methods of pay except those workers paid by piece rate. ² Corn Belt II Region: Iowa, Missouri ³ Because of budget constraints, NASS did not conduct the Agricultural Labor Survey during this month.

COUNTY HIGHLIGHTS

The following pages provide a snapshot of agriculture in each Iowa county. Annual data are provided when available based on various surveys, otherwise data from the 2007 Census of Agriculture is provided. This section highlights the importance of agriculture to each and every county in Iowa.

Below is a list of comparable items at the state level.

STATE OF IOWA

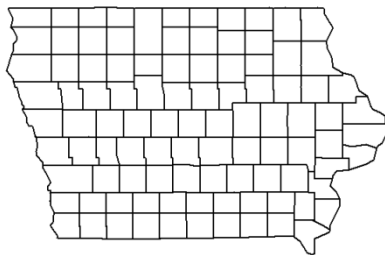

Census of Agriculture - 2007

| | | | |
|------------------------------|------------|-------------------------------|------------|
| Total Land in Farms (acres) | 30,747,550 | Market Value of: | |
| Number of Farms | 92,856 | All Farm Products (\$1,000) | 20,418,096 |
| Average Farm Size (acres) | 331 | All Crops (\$1,000) | 10,343,585 |
| Average Age of Farmers | 56.1 | All Livestock (\$1,000) | 10,074,511 |
| Hogs & Pigs Inventory (head) | 19,295,092 | Production Expenses (\$1,000) | 15,443,759 |

Cattle - January 1, 2012

| | Number of Head |
|---------------------|----------------|
| All Cattle & Calves | 3,900,000 |
| Beef Cows | 895,000 |
| Milk Cows | 205,000 |

Crops - 2011 Acreage, Yield, & Production

| | Planted Acres | Harvested Acres | Yield per Acre | Production |
|----------------|---------------|-----------------|----------------|--------------|
| | (acres) | (acres) | (bu/acre) | (1,000 bu.) |
| Corn for Grain | 14,100,000 | 13,700,000 | 172.0 | 2,356,400 |
| Soybeans | 9,350,000 | 9,230,000 | 50.5 | 466,115 |
| Oats | 120,000 | 50,000 | 65.0 | 3,250 |
| | (acres) | (acres) | (tons/acre) | (1,000 tons) |
| Alfalfa Hay | (NA) | 820,000 | 3.40 | 2,788 |
| Other Hay | (NA) | 320,000 | 2.10 | 672 |

Key for the county tables:

(NA) Not Available

(D) Not Published to Avoid Disclosure of Individual Operations

T Indicates there was a tie in the County Ranking

Crop Rank in State is based on Production.

ADAIR COUNTY

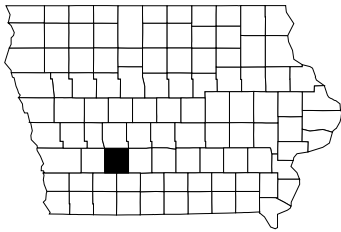

Census of Agriculture - 2007

| | | | |
|------------------------------|---------|-------------------------------|---------|
| Total Land in Farms (acres) | 311,678 | Market Value of: | |
| Number of Farms | 766 | All Farm Products (\$1,000) | 136,801 |
| Average Farm Size (acres) | 407 | All Crops (\$1,000) | 81,297 |
| Average Age of Farmers | 57.8 | All Livestock (\$1,000) | 55,504 |
| Hogs & Pigs Inventory (head) | 16,033 | Production Expenses (\$1,000) | 98,309 |

Cattle - January 1, 2012

| | Number of Head | Rank in State |
|---------------------|----------------|---------------|
| All Cattle & Calves | 39,000 | 30T |
| Beef Cows | 17,800 | 5 |
| Milk Cows | (D) | (D) |

Crops - 2011 Acreage, Yield, & Production

| | Planted Acres | Harvested Acres | Yield per Acre | Production | Rank in State |
|----------------|---------------|-----------------|----------------|-------------|---------------|
| | (acres) | (acres) | (bu/acre) | (1,000 bu.) | |
| Corn for Grain | 112,000 | 109,300 | 152.8 | 16,700 | 70 |
| Soybeans | 103,500 | 101,900 | 49.4 | 5,034 | 45 |
| Oats | 2,700 | 510 | 66.9 | 34 | 13 |
| | (acres) | (acres) | (tons/acre) | (tons) | |
| Alfalfa Hay | (NA) | 16,700 | 2.90 | 48,100 | 16 |
| Other Hay | (NA) | (D) | (D) | (D) | (D) |

ADAMS COUNTY

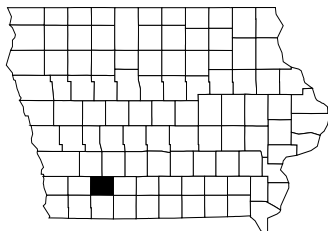

Census of Agriculture - 2007

| | | | |
|------------------------------|---------|-------------------------------|--------|
| Total Land in Farms (acres) | 224,882 | Market Value of: | |
| Number of Farms | 610 | All Farm Products (\$1,000) | 77,608 |
| Average Farm Size (acres) | 369 | All Crops (\$1,000) | 44,669 |
| Average Age of Farmers | 58.2 | All Livestock (\$1,000) | 32,939 |
| Hogs & Pigs Inventory (head) | 53,304 | Production Expenses (\$1,000) | 59,578 |

Cattle - January 1, 2012

| | Number of Head | Rank in State |
|---------------------|----------------|---------------|
| All Cattle & Calves | 28,000 | 55T |
| Beef Cows | (D) | (D) |
| Milk Cows | (D) | (D) |

Crops - 2011 Acreage, Yield, & Production

| | Planted Acres | Harvested Acres | Yield per Acre | Production | Rank in State |
|----------------|---------------|-----------------|----------------|-------------|---------------|
| | (acres) | (acres) | (bu/acre) | (1,000 bu.) | |
| Corn for Grain | 73,000 | 71,000 | 151.7 | 10,770 | 82 |
| Soybeans | 67,800 | 66,800 | 46.0 | 3,073 | 78 |
| Oats | (D) | (D) | (D) | (D) | (D) |
| | (acres) | (acres) | (tons/acre) | (tons) | |
| Alfalfa Hay | (NA) | (D) | (D) | (D) | (D) |
| Other Hay | (NA) | 3,830 | 1.80 | 6,900 | 9 |

ALLAMAKEE COUNTY

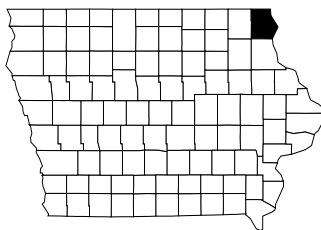

Census of Agriculture - 2007

| | | | |
|------------------------------|---------|-------------------------------|---------|
| Total Land in Farms (acres) | 274,844 | Market Value of: | |
| Number of Farms | 1,032 | All Farm Products (\$1,000) | 131,605 |
| Average Farm Size (acres) | 266 | All Crops (\$1,000) | 34,450 |
| Average Age of Farmers | 57.6 | All Livestock (\$1,000) | 97,155 |
| Hogs & Pigs Inventory (head) | 87,017 | Production Expenses (\$1,000) | 103,386 |

Cattle - January 1, 2012

| | Number of Head | Rank in State |
|---------------------|----------------|---------------|
| All Cattle & Calves | 54,000 | 19 |
| Beef Cows | 14,900 | 13 |
| Milk Cows | 10,800 | 6 |

Crops - 2011 Acreage, Yield, & Production

| | Planted Acres | Harvested Acres | Yield per Acre | Production | Rank in State |
|----------------|---------------|-----------------|----------------|-------------|---------------|
| | (acres) | (acres) | (bu/acre) | (1,000 bu.) | |
| Corn for Grain | 92,500 | 86,900 | 173.3 | 15,060 | 73 |
| Soybeans | 29,900 | 29,700 | 51.1 | 1,518 | 97 |
| Oats | (D) | (D) | (D) | (D) | (D) |
| | (acres) | (acres) | (tons/acre) | (tons) | |
| Alfalfa Hay | (NA) | 23,000 | 3.90 | 89,400 | 5 |
| Other Hay | (NA) | 2,520 | 2.60 | 6,500 | 10 |

APPANOOSE COUNTY

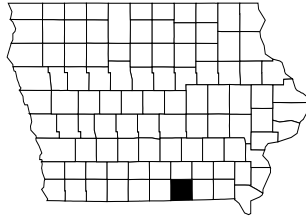

Census of Agriculture - 2007

| | | | |
|------------------------------|---------|-------------------------------|--------|
| Total Land in Farms (acres) | 197,904 | Market Value of: | |
| Number of Farms | 731 | All Farm Products (\$1,000) | 37,881 |
| Average Farm Size (acres) | 271 | All Crops (\$1,000) | 23,048 |
| Average Age of Farmers | 59.2 | All Livestock (\$1,000) | 14,833 |
| Hogs & Pigs Inventory (head) | 1,817 | Production Expenses (\$1,000) | 28,214 |

Cattle - January 1, 2012

| | Number of Head | Rank in State |
|---------------------|----------------|---------------|
| All Cattle & Calves | 28,000 | 55T |
| Beef Cows | 16,500 | 10 |
| Milk Cows | 300 | 50T |

Crops - 2011 Acreage, Yield, & Production

| | Planted Acres | Harvested Acres | Yield per Acre | Production | Rank in State |
|----------------|---------------|-----------------|----------------|-------------|---------------|
| | (acres) | (acres) | (bu/acre) | (1,000 bu.) | |
| Corn for Grain | 35,700 | 33,100 | 120.1 | 3,975 | 97 |
| Soybeans | 45,500 | 44,900 | 42.3 | 1,899 | 91 |
| Oats | (D) | (D) | (D) | (D) | (D) |
| | (acres) | (acres) | (tons/acre) | (tons) | |
| Alfalfa Hay | (NA) | 15,600 | 2.55 | 40,000 | 20 |
| Other Hay | (NA) | 22,200 | 1.95 | 43,000 | 1 |

AUDUBON COUNTY

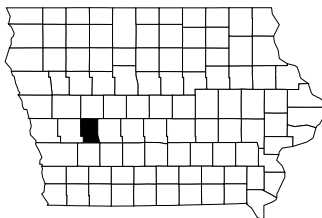

Census of Agriculture - 2007

| | | | |
|------------------------------|---------|-------------------------------|---------|
| Total Land in Farms (acres) | 279,079 | Market Value of: | |
| Number of Farms | 666 | All Farm Products (\$1,000) | 200,525 |
| Average Farm Size (acres) | 419 | All Crops (\$1,000) | 92,861 |
| Average Age of Farmers | 56.3 | All Livestock (\$1,000) | 107,664 |
| Hogs & Pigs Inventory (head) | 281,883 | Production Expenses (\$1,000) | 154,392 |

Cattle - January 1, 2012

| | Number of Head | Rank in State |
|---------------------|----------------|---------------|
| All Cattle & Calves | 34,000 | 38T |
| Beef Cows | (D) | (D) |
| Milk Cows | (D) | (D) |

Crops - 2011 Acreage, Yield, & Production

| | Planted Acres | Harvested Acres | Yield per Acre | Production | Rank in State |
|----------------|---------------|-----------------|----------------|-------------|---------------|
| | (acres) | (acres) | (bu/acre) | (1,000 bu.) | |
| Corn for Grain | 117,500 | 116,200 | 176.6 | 20,520 | 62 |
| Soybeans | 95,400 | 94,900 | 54.0 | 5,125 | 40 |
| Oats | (D) | (D) | (D) | (D) | (D) |
| | (acres) | (acres) | (tons/acre) | (tons) | |
| Alfalfa Hay | (NA) | 7,450 | 3.60 | 27,000 | 33 |
| Other Hay | (NA) | 2,080 | 2.00 | 4,210 | 15 |

BENTON COUNTY

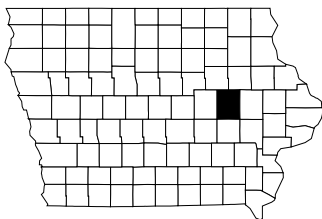

Census of Agriculture - 2007

| | | | |
|------------------------------|---------|-------------------------------|---------|
| Total Land in Farms (acres) | 400,934 | Market Value of: | |
| Number of Farms | 1,251 | All Farm Products (\$1,000) | 263,121 |
| Average Farm Size (acres) | 320 | All Crops (\$1,000) | 155,617 |
| Average Age of Farmers | 56.0 | All Livestock (\$1,000) | 107,504 |
| Hogs & Pigs Inventory (head) | 79,933 | Production Expenses (\$1,000) | 178,952 |

Cattle - January 1, 2012

| | Number of Head | Rank in State |
|---------------------|----------------|---------------|
| All Cattle & Calves | 50,000 | 22T |
| Beef Cows | 11,900 | 24T |
| Milk Cows | 4,100 | 10 |

Crops - 2011 Acreage, Yield, & Production

| | Planted Acres | Harvested Acres | Yield per Acre | Production | Rank in State |
|----------------|---------------|-----------------|----------------|-------------|---------------|
| | (acres) | (acres) | (bu/acre) | (1,000 bu.) | |
| Corn for Grain | 209,000 | 205,500 | 157.2 | 32,300 | 24 |
| Soybeans | 143,000 | 142,300 | 56.2 | 7,997 | 5 |
| Oats | 1,400 | 650 | 68.3 | 44 | 9 |
| | (acres) | (acres) | (tons/acre) | (tons) | |
| Alfalfa Hay | (NA) | 10,500 | 3.65 | 38,100 | 24 |
| Other Hay | (NA) | (D) | (D) | (D) | (D) |

BLACK HAWK COUNTY

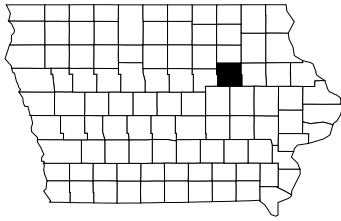

Census of Agriculture - 2007

| | | | |
|------------------------------|---------|-------------------------------|---------|
| Total Land in Farms (acres) | 282,163 | Market Value of: | |
| Number of Farms | 942 | All Farm Products (\$1,000) | 178,047 |
| Average Farm Size (acres) | 300 | All Crops (\$1,000) | 121,929 |
| Average Age of Farmers | 57.1 | All Livestock (\$1,000) | 56,118 |
| Hogs & Pigs Inventory (head) | 151,440 | Production Expenses (\$1,000) | 134,786 |

Cattle - January 1, 2012

| | Number of Head | Rank in State |
|---------------------|----------------|---------------|
| All Cattle & Calves | 13,200 | 87T |
| Beef Cows | 3,800 | 58T |
| Milk Cows | 1,100 | 27T |

Crops - 2011 Acreage, Yield, & Production

| | Planted Acres | Harvested Acres | Yield per Acre | Production | Rank in State |
|----------------|---------------|-----------------|----------------|-------------|---------------|
| | (acres) | (acres) | (bu/acre) | (1,000 bu.) | |
| Corn for Grain | 157,000 | 155,800 | 186.1 | 29,000 | 36 |
| Soybeans | 93,000 | 92,400 | 54.6 | 5,045 | 42 |
| Oats | 600 | 330 | 51.2 | 17 | 34 |
| | (acres) | (acres) | (tons/acre) | (tons) | |
| Alfalfa Hay | (NA) | (D) | (D) | (D) | (D) |
| Other Hay | (NA) | (D) | (D) | (D) | (D) |

BOONE COUNTY

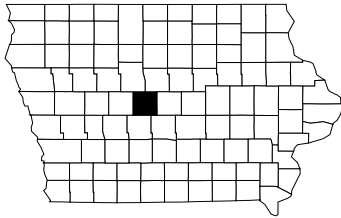

Census of Agriculture - 2007

| | | | |
|------------------------------|---------|-------------------------------|---------|
| Total Land in Farms (acres) | 332,048 | Market Value of: | |
| Number of Farms | 925 | All Farm Products (\$1,000) | 174,164 |
| Average Farm Size (acres) | 359 | All Crops (\$1,000) | 137,389 |
| Average Age of Farmers | 56.0 | All Livestock (\$1,000) | 36,775 |
| Hogs & Pigs Inventory (head) | 61,266 | Production Expenses (\$1,000) | 118,926 |

Cattle - January 1, 2012

| | Number of Head | Rank in State |
|---------------------|----------------|---------------|
| All Cattle & Calves | 18,100 | 77 |
| Beef Cows | 5,800 | 45T |
| Milk Cows | 200 | 54T |

Crops - 2011 Acreage, Yield, & Production

| | Planted Acres | Harvested Acres | Yield per Acre | Production | Rank in State |
|----------------|---------------|-----------------|----------------|-------------|---------------|
| | (acres) | (acres) | (bu/acre) | (1,000 bu.) | |
| Corn for Grain | 169,500 | 167,900 | 182.5 | 30,640 | 33 |
| Soybeans | 101,000 | 100,300 | 50.2 | 5,035 | 44 |
| Oats | (D) | (D) | (D) | (D) | (D) |
| | (acres) | (acres) | (tons/acre) | (tons) | |
| Alfalfa Hay | (NA) | 6,050 | 2.90 | 17,400 | 40 |
| Other Hay | (NA) | 1,500 | 2.25 | 3,390 | 18T |

BREMER COUNTY

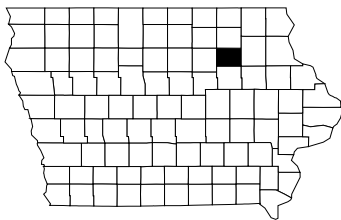

Census of Agriculture - 2007

| | | | |
|------------------------------|---------|-------------------------------|---------|
| Total Land in Farms (acres) | 243,057 | Market Value of: | |
| Number of Farms | 995 | All Farm Products (\$1,000) | 158,184 |
| Average Farm Size (acres) | 244 | All Crops (\$1,000) | 97,896 |
| Average Age of Farmers | 54.5 | All Livestock (\$1,000) | 60,289 |
| Hogs & Pigs Inventory (head) | 122,934 | Production Expenses (\$1,000) | 122,177 |

Cattle - January 1, 2012

| | Number of Head | Rank in State |
|---------------------|----------------|---------------|
| All Cattle & Calves | 19,400 | 72 |
| Beef Cows | 4,400 | 53 |
| Milk Cows | 2,500 | 18 |

Crops - 2011 Acreage, Yield, & Production

| | Planted Acres | Harvested Acres | Yield per Acre | Production | Rank in State |
|----------------|---------------|-----------------|----------------|-------------|---------------|
| | (acres) | (acres) | (bu/acre) | (1,000 bu.) | |
| Corn for Grain | 130,000 | 126,900 | 196.5 | 24,930 | 52 |
| Soybeans | 68,600 | 68,100 | 54.9 | 3,739 | 67 |
| Oats | 900 | 410 | 82.9 | 34 | 14 |
| | (acres) | (acres) | (tons/acre) | (tons) | |
| Alfalfa Hay | (NA) | 8,880 | 3.40 | 30,400 | 30 |
| Other Hay | (NA) | (D) | (D) | (D) | (D) |

BUCHANAN COUNTY

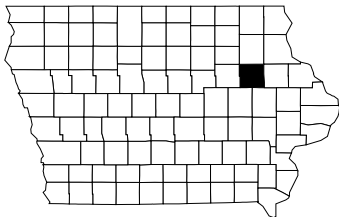

Census of Agriculture - 2007

| | | | |
|------------------------------|---------|-------------------------------|---------|
| Total Land in Farms (acres) | 360,316 | Market Value of: | |
| Number of Farms | 1,174 | All Farm Products (\$1,000) | 254,556 |
| Average Farm Size (acres) | 307 | All Crops (\$1,000) | 141,899 |
| Average Age of Farmers | 53.2 | All Livestock (\$1,000) | 112,658 |
| Hogs & Pigs Inventory (head) | 271,198 | Production Expenses (\$1,000) | 204,007 |

Cattle - January 1, 2012

| | Number of Head | Rank in State |
|---------------------|----------------|---------------|
| All Cattle & Calves | 42,000 | 27 |
| Beef Cows | 4,500 | 52 |
| Milk Cows | 3,000 | 16 |

Crops - 2011 Acreage, Yield, & Production

| | Planted Acres | Harvested Acres | Yield per Acre | Production | Rank in State |
|----------------|---------------|-----------------|----------------|-------------|---------------|
| | (acres) | (acres) | (bu/acre) | (1,000 bu.) | |
| Corn for Grain | 203,000 | 201,000 | 187.0 | 37,590 | 9 |
| Soybeans | 79,500 | 79,000 | 54.0 | 4,266 | 58 |
| Oats | 900 | 210 | 69.0 | 15 | 35 |
| | (acres) | (acres) | (tons/acre) | (tons) | |
| Alfalfa Hay | (NA) | (D) | (D) | (D) | (D) |
| Other Hay | (NA) | 1,300 | 2.60 | 3,390 | 18T |

BUENA VISTA COUNTY

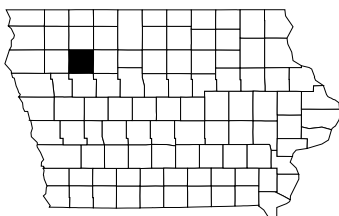

Census of Agriculture - 2007

| | | | |
|------------------------------|---------|-------------------------------|---------|
| Total Land in Farms (acres) | 362,553 | Market Value of: | |
| Number of Farms | 924 | All Farm Products (\$1,000) | 355,336 |
| Average Farm Size (acres) | 392 | All Crops (\$1,000) | 141,540 |
| Average Age of Farmers | 55.7 | All Livestock (\$1,000) | 213,796 |
| Hogs & Pigs Inventory (head) | 445,321 | Production Expenses (\$1,000) | 277,747 |

Cattle - January 1, 2012

| | Number of Head | Rank in State |
|---------------------|----------------|---------------|
| All Cattle & Calves | 29,500 | 49T |
| Beef Cows | (D) | (D) |
| Milk Cows | (D) | (D) |

Crops - 2011 Acreage, Yield, & Production

| | Planted Acres | Harvested Acres | Yield per Acre | Production | Rank in State |
|----------------|---------------|-----------------|----------------|-------------|---------------|
| | (acres) | (acres) | (bu/acre) | (1,000 bu.) | |
| Corn for Grain | 174,000 | 171,900 | 180.2 | 30,970 | 29 |
| Soybeans | 135,000 | 134,000 | 48.3 | 6,472 | 18 |
| Oats | (D) | (D) | (D) | (D) | (D) |
| | (acres) | (acres) | (tons/acre) | (tons) | |
| Alfalfa Hay | (NA) | (D) | (D) | (D) | (D) |
| Other Hay | (NA) | (D) | (D) | (D) | (D) |

BUTLER COUNTY

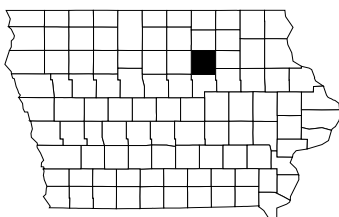

Census of Agriculture - 2007

| | | | |
|------------------------------|---------|-------------------------------|---------|
| Total Land in Farms (acres) | 375,781 | Market Value of: | |
| Number of Farms | 1,214 | All Farm Products (\$1,000) | 253,082 |
| Average Farm Size (acres) | 310 | All Crops (\$1,000) | 146,695 |
| Average Age of Farmers | 55.3 | All Livestock (\$1,000) | 106,387 |
| Hogs & Pigs Inventory (head) | 340,877 | Production Expenses (\$1,000) | 195,634 |

Cattle - January 1, 2012

| | Number of Head | Rank in State |
|---------------------|----------------|---------------|
| All Cattle & Calves | 25,000 | 61T |
| Beef Cows | 5,800 | 45T |
| Milk Cows | 2,200 | 20 |

Crops - 2011 Acreage, Yield, & Production

| | Planted Acres | Harvested Acres | Yield per Acre | Production | Rank in State |
|----------------|---------------|-----------------|----------------|-------------|---------------|
| | (acres) | (acres) | (bu/acre) | (1,000 bu.) | |
| Corn for Grain | 180,500 | 177,900 | 186.7 | 33,220 | 20 |
| Soybeans | 101,000 | 100,300 | 54.3 | 5,442 | 32T |
| Oats | 900 | 760 | 68.4 | 52 | 6 |
| | (acres) | (acres) | (tons/acre) | (tons) | |
| Alfalfa Hay | (NA) | (D) | (D) | (D) | (D) |
| Other Hay | (NA) | (D) | (D) | (D) | (D) |

CALHOUN COUNTY

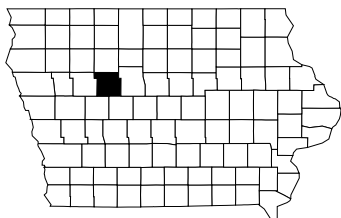

Census of Agriculture - 2007

| | | | |
|------------------------------|---------|-------------------------------|---------|
| Total Land in Farms (acres) | 359,434 | Market Value of: | |
| Number of Farms | 845 | All Farm Products (\$1,000) | 271,863 |
| Average Farm Size (acres) | 425 | All Crops (\$1,000) | 155,541 |
| Average Age of Farmers | 57.5 | All Livestock (\$1,000) | 116,322 |
| Hogs & Pigs Inventory (head) | 306,224 | Production Expenses (\$1,000) | 189,456 |

Cattle - January 1, 2012

| | Number of Head | Rank in State |
|---------------------|----------------|---------------|
| All Cattle & Calves | 19,300 | 73 |
| Beef Cows | (D) | (D) |
| Milk Cows | (D) | (D) |

Crops - 2011 Acreage, Yield, & Production

| | Planted Acres | Harvested Acres | Yield per Acre | Production | Rank in State |
|----------------|---------------|-----------------|----------------|-------------|---------------|
| | (acres) | (acres) | (bu/acre) | (1,000 bu.) | |
| Corn for Grain | 184,500 | 182,500 | 181.9 | 33,190 | 21 |
| Soybeans | 129,000 | 128,400 | 50.7 | 6,510 | 17 |
| Oats | (D) | (D) | (D) | (D) | (D) |
| | (acres) | (acres) | (tons/acre) | (tons) | |
| Alfalfa Hay | (NA) | (D) | (D) | (D) | (D) |
| Other Hay | (NA) | (D) | (D) | (D) | (D) |

CARROLL COUNTY

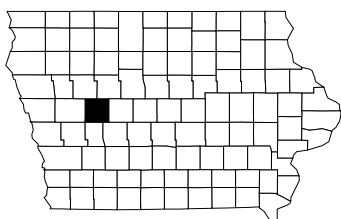

Census of Agriculture - 2007

| | | | |
|------------------------------|---------|-------------------------------|---------|
| Total Land in Farms (acres) | 358,142 | Market Value of: | |
| Number of Farms | 978 | All Farm Products (\$1,000) | 442,654 |
| Average Farm Size (acres) | 366 | All Crops (\$1,000) | 134,796 |
| Average Age of Farmers | 54.3 | All Livestock (\$1,000) | 307,858 |
| Hogs & Pigs Inventory (head) | 529,108 | Production Expenses (\$1,000) | 353,280 |

Cattle - January 1, 2012

| | Number of Head | Rank in State |
|---------------------|----------------|---------------|
| All Cattle & Calves | 100,000 | 6 |
| Beef Cows | 11,300 | 29 |
| Milk Cows | 200 | 54T |

Crops - 2011 Acreage, Yield, & Production

| | Planted Acres | Harvested Acres | Yield per Acre | Production | Rank in State |
|----------------|---------------|-----------------|----------------|-------------|---------------|
| | (acres) | (acres) | (bu/acre) | (1,000 bu.) | |
| Corn for Grain | 191,000 | 188,700 | 180.2 | 34,000 | 17 |
| Soybeans | 110,500 | 110,000 | 51.2 | 5,632 | 29 |
| Oats | (D) | (D) | (D) | (D) | (D) |
| | (acres) | (acres) | (tons/acre) | (tons) | |
| Alfalfa Hay | (NA) | 5,590 | 3.45 | 19,400 | 38 |
| Other Hay | (NA) | 1,410 | 2.05 | 2,860 | 20 |

CASS COUNTY

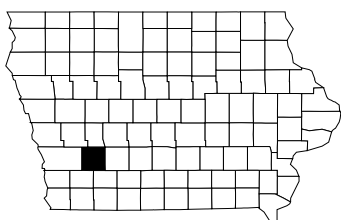

Census of Agriculture - 2007

| | | | |
|------------------------------|---------|-------------------------------|---------|
| Total Land in Farms (acres) | 317,913 | Market Value of: | |
| Number of Farms | 763 | All Farm Products (\$1,000) | 172,876 |
| Average Farm Size (acres) | 417 | All Crops (\$1,000) | 92,301 |
| Average Age of Farmers | 57.3 | All Livestock (\$1,000) | 80,575 |
| Hogs & Pigs Inventory (head) | 67,985 | Production Expenses (\$1,000) | 117,849 |

Cattle - January 1, 2012

| | Number of Head | Rank in State |
|---------------------|----------------|---------------|
| All Cattle & Calves | 45,500 | 25 |
| Beef Cows | (D) | (D) |
| Milk Cows | (D) | (D) |

Crops - 2011 Acreage, Yield, & Production

| | Planted Acres | Harvested Acres | Yield per Acre | Production | Rank in State |
|----------------|---------------|-----------------|----------------|-------------|---------------|
| | (acres) | (acres) | (bu/acre) | (1,000 bu.) | |
| Corn for Grain | 140,500 | 136,500 | 175.2 | 23,910 | 54 |
| Soybeans | 109,500 | 107,900 | 51.4 | 5,547 | 30 |
| Oats | 1,200 | 460 | 67.6 | 31 | 15 |
| | (acres) | (acres) | (tons/acre) | (tons) | |
| Alfalfa Hay | (NA) | 11,500 | 3.55 | 41,000 | 17 |
| Other Hay | (NA) | 3,320 | 2.30 | 7,600 | 7 |

CEDAR COUNTY

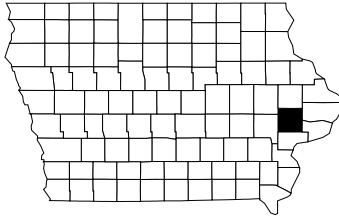

Census of Agriculture - 2007

| | | | |
|------------------------------|---------|-------------------------------|---------|
| Total Land in Farms (acres) | 336,885 | Market Value of: | |
| Number of Farms | 1,036 | All Farm Products (\$1,000) | 198,042 |
| Average Farm Size (acres) | 325 | All Crops (\$1,000) | 133,111 |
| Average Age of Farmers | 56.1 | All Livestock (\$1,000) | 64,931 |
| Hogs & Pigs Inventory (head) | 160,784 | Production Expenses (\$1,000) | 164,653 |

Cattle - January 1, 2012

| | Number of Head | Rank in State |
|---------------------|----------------|---------------|
| All Cattle & Calves | 27,500 | 57 |
| Beef Cows | 7,800 | 38 |
| Milk Cows | 800 | 32T |

Crops - 2011 Acreage, Yield, & Production

| | Planted Acres | Harvested Acres | Yield per Acre | Production | Rank in State |
|----------------|---------------|-----------------|----------------|-------------|---------------|
| | (acres) | (acres) | (bu/acre) | (1,000 bu.) | |
| Corn for Grain | 173,500 | 172,000 | 184.9 | 31,800 | 25 |
| Soybeans | 99,700 | 99,200 | 61.2 | 6,071 | 24 |
| Oats | 800 | 420 | 54.8 | 23 | 21 |
| | (acres) | (acres) | (tons/acre) | (tons) | |
| Alfalfa Hay | (NA) | 6,690 | 4.20 | 28,000 | 32T |
| Other Hay | (NA) | (D) | (D) | (D) | (D) |

CERRO GORDO COUNTY

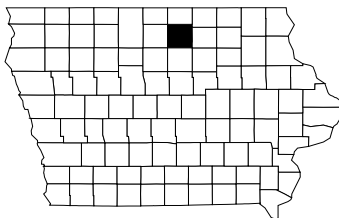

Census of Agriculture - 2007

| | | | |
|------------------------------|---------|-------------------------------|---------|
| Total Land in Farms (acres) | 336,732 | Market Value of: | |
| Number of Farms | 844 | All Farm Products (\$1,000) | 182,397 |
| Average Farm Size (acres) | 399 | All Crops (\$1,000) | 141,606 |
| Average Age of Farmers | 56.2 | All Livestock (\$1,000) | 40,791 |
| Hogs & Pigs Inventory (head) | 131,481 | Production Expenses (\$1,000) | 134,478 |

Cattle - January 1, 2012

| | Number of Head | Rank in State |
|---------------------|----------------|---------------|
| All Cattle & Calves | 9,800 | 93 |
| Beef Cows | 3,100 | 64 |
| Milk Cows | 400 | 46T |

Crops - 2011 Acreage, Yield, & Production

| | Planted Acres | Harvested Acres | Yield per Acre | Production | Rank in State |
|----------------|---------------|-----------------|----------------|-------------|---------------|
| | (acres) | (acres) | (bu/acre) | (1,000 bu.) | |
| Corn for Grain | 185,500 | 183,900 | 169.3 | 31,140 | 28 |
| Soybeans | 96,600 | 96,000 | 46.8 | 4,493 | 54 |
| Oats | (D) | (D) | (D) | (D) | (D) |
| | (acres) | (acres) | (tons/acre) | (tons) | |
| Alfalfa Hay | (NA) | (D) | (D) | (D) | (D) |
| Other Hay | (NA) | 760 | 2.15 | 1,640 | 28 |

CHEROKEE COUNTY

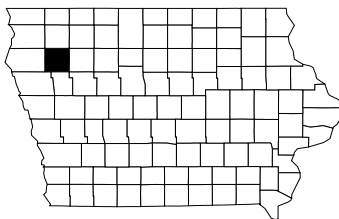

Census of Agriculture - 2007

| | | | |
|------------------------------|---------|-------------------------------|---------|
| Total Land in Farms (acres) | 314,896 | Market Value of: | |
| Number of Farms | 840 | All Farm Products (\$1,000) | 266,026 |
| Average Farm Size (acres) | 375 | All Crops (\$1,000) | 113,770 |
| Average Age of Farmers | 54.0 | All Livestock (\$1,000) | 152,256 |
| Hogs & Pigs Inventory (head) | 246,170 | Production Expenses (\$1,000) | 195,925 |

Cattle - January 1, 2012

| | Number of Head | Rank in State |
|---------------------|----------------|---------------|
| All Cattle & Calves | 75,000 | 10 |
| Beef Cows | 12,200 | 21 |
| Milk Cows | 1,100 | 27T |

Crops - 2011 Acreage, Yield, & Production

| | Planted Acres | Harvested Acres | Yield per Acre | Production | Rank in State |
|----------------|---------------|-----------------|----------------|-------------|---------------|
| | (acres) | (acres) | (bu/acre) | (1,000 bu.) | |
| Corn for Grain | 157,000 | 150,800 | 176.7 | 26,640 | 48 |
| Soybeans | 134,000 | 132,400 | 51.8 | 6,859 | 14 |
| Oats | (D) | (D) | (D) | (D) | (D) |
| | (acres) | (acres) | (tons/acre) | (tons) | |
| Alfalfa Hay | (NA) | (D) | (D) | (D)(D) | (D) |
| Other Hay | (NA) | (D) | (D) | (D) | (D) |

CHICKASAW COUNTY

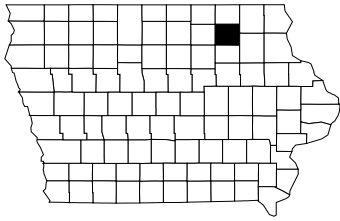

Census of Agriculture - 2007

| | | | |
|------------------------------|---------|-------------------------------|---------|
| Total Land in Farms (acres) | 289,146 | Market Value of: | |
| Number of Farms | 1,037 | All Farm Products (\$1,000) | 226,180 |
| Average Farm Size (acres) | 279 | All Crops (\$1,000) | 98,585 |
| Average Age of Farmers | 53.2 | All Livestock (\$1,000) | 127,595 |
| Hogs & Pigs Inventory (head) | 219,213 | Production Expenses (\$1,000) | 177,918 |

Cattle - January 1, 2012

| | Number of Head | Rank in State |
|---------------------|----------------|---------------|
| All Cattle & Calves | 46,000 | 24 |
| Beef Cows | 5,000 | 49 |
| Milk Cows | 3,500 | 14 |

Crops - 2011 Acreage, Yield, & Production

| | Planted Acres | Harvested Acres | Yield per Acre | Production | Rank in State |
|----------------|---------------|-----------------|----------------|-------------|---------------|
| | (acres) | (acres) | (bu/acre) | (1,000 bu.) | |
| Corn for Grain | 152,500 | 149,900 | 188.8 | 28,300 | 37 |
| Soybeans | 88,900 | 88,300 | 50.4 | 4,450 | 55T |
| Oats | (D) | (D) | (D) | (D) | (D) |
| | (acres) | (acres) | (tons/acre) | (tons) | |
| Alfalfa Hay | (NA) | (D) | (D) | (D) | (D) |
| Other Hay | (NA) | (D) | (D) | (D) | (D) |

CLARKE COUNTY

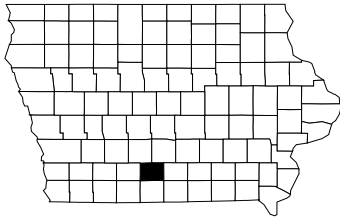

Census of Agriculture - 2007

| | | | |
|------------------------------|---------|-------------------------------|--------|
| Total Land in Farms (acres) | 190,727 | Market Value of: | |
| Number of Farms | 690 | All Farm Products (\$1,000) | 58,148 |
| Average Farm Size (acres) | 276 | All Crops (\$1,000) | 17,503 |
| Average Age of Farmers | 58.4 | All Livestock (\$1,000) | 40,645 |
| Hogs & Pigs Inventory (head) | (D) | Production Expenses (\$1,000) | 38,373 |

Cattle - January 1, 2012

| | Number of Head | Rank in State |
|---------------------|----------------|---------------|
| All Cattle & Calves | 27,000 | 58 |
| Beef Cows | 13,600 | 18 |
| Milk Cows | 100 | 62T |

Crops - 2011 Acreage, Yield, & Production

| | Planted Acres | Harvested Acres | Yield per Acre | Production | Rank in State |
|----------------|---------------|-----------------|----------------|-------------|---------------|
| | (acres) | (acres) | (bu/acre) | (1,000 bu.) | |
| Corn for Grain | 41,000 | 39,400 | 107.7 | 4,245 | 95 |
| Soybeans | 39,700 | 39,200 | 40.3 | 1,580 | 95 |
| Oats | 2,100 | 770 | 51.0 | 39 | 11 |
| | (acres) | (acres) | (tons/acre) | (tons) | |
| Alfalfa Hay | (NA) | 19,500 | 2.75 | 53,200 | 12 |
| Other Hay | (NA) | (D) | (D) | (D) | (D) |

CLAY COUNTY

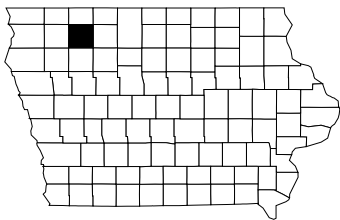

Census of Agriculture - 2007

| | | | |
|------------------------------|---------|-------------------------------|---------|
| Total Land in Farms (acres) | 328,216 | Market Value of: | |
| Number of Farms | 798 | All Farm Products (\$1,000) | 257,206 |
| Average Farm Size (acres) | 411 | All Crops (\$1,000) | 124,270 |
| Average Age of Farmers | 55.3 | All Livestock (\$1,000) | 132,935 |
| Hogs & Pigs Inventory (head) | 215,294 | Production Expenses (\$1,000) | 191,660 |

Cattle - January 1, 2012

| | Number of Head | Rank in State |
|---------------------|----------------|---------------|
| All Cattle & Calves | 31,500 | 45 |
| Beef Cows | 5,400 | 48 |
| Milk Cows | (D) | (D) |

Crops - 2011 Acreage, Yield, & Production

| | Planted Acres | Harvested Acres | Yield per Acre | Production | Rank in State |
|----------------|---------------|-----------------|----------------|-------------|---------------|
| | (acres) | (acres) | (bu/acre) | (1,000 bu.) | |
| Corn for Grain | 165,500 | 152,500 | 185.4 | 28,270 | 38 |
| Soybeans | 126,000 | 125,200 | 50.9 | 6,373 | 20 |
| Oats | (D) | (D) | (D) | (D) | (D) |
| | (acres) | (acres) | (tons/acre) | (tons) | |
| Alfalfa Hay | (NA) | (D) | (D) | (D) | (D) |
| Other Hay | (NA) | (D) | (D) | (D) | (D) |

CLAYTON COUNTY

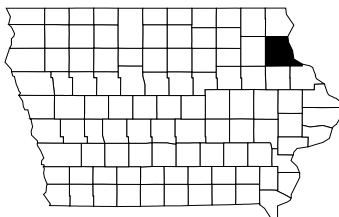

Census of Agriculture - 2007

| | | | |
|------------------------------|---------|-------------------------------|---------|
| Total Land in Farms (acres) | 408,987 | Market Value of: | |
| Number of Farms | 1,655 | All Farm Products (\$1,000) | 229,988 |
| Average Farm Size (acres) | 247 | All Crops (\$1,000) | 86,822 |
| Average Age of Farmers | 55.5 | All Livestock (\$1,000) | 143,166 |
| Hogs & Pigs Inventory (head) | 182,309 | Production Expenses (\$1,000) | 185,310 |

Cattle - January 1, 2012

| | Number of Head | Rank in State |
|---------------------|----------------|---------------|
| All Cattle & Calves | 79,000 | 8T |
| Beef Cows | 14,000 | 16T |
| Milk Cows | 13,000 | 5 |

Crops - 2011 Acreage, Yield, & Production

| | Planted Acres | Harvested Acres | Yield per Acre | Production | Rank in State |
|----------------|---------------|-----------------|----------------|-------------|---------------|
| | (acres) | (acres) | (bu/acre) | (1,000 bu.) | |
| Corn for Grain | 164,000 | 159,000 | 186.8 | 29,700 | 34 |
| Soybeans | 44,100 | 43,800 | 57.9 | 2,536 | 87 |
| Oats | (D) | (D) | (D) | (D) | (D) |
| | (acres) | (acres) | (tons/acre) | (tons) | |
| Alfalfa Hay | (NA) | 33,600 | 3.85 | 128,600 | 1 |
| Other Hay | (NA) | (D) | (D) | (D) | (D) |

CLINTON COUNTY

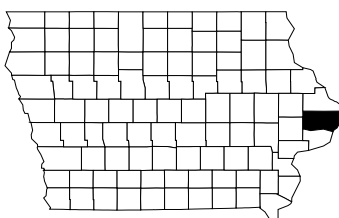

Census of Agriculture - 2007

| | | | |
|------------------------------|---------|-------------------------------|---------|
| Total Land in Farms (acres) | 395,585 | Market Value of: | |
| Number of Farms | 1,314 | All Farm Products (\$1,000) | 229,586 |
| Average Farm Size (acres) | 301 | All Crops (\$1,000) | 151,469 |
| Average Age of Farmers | 53.8 | All Livestock (\$1,000) | 78,117 |
| Hogs & Pigs Inventory (head) | 81,541 | Production Expenses (\$1,000) | 181,864 |

Cattle - January 1, 2012

| | Number of Head | Rank in State |
|---------------------|----------------|---------------|
| All Cattle & Calves | 57,000 | 18 |
| Beef Cows | 10,600 | 32 |
| Milk Cows | 2,900 | 17 |

Crops - 2011 Acreage, Yield, & Production

| | Planted Acres | Harvested Acres | Yield per Acre | Production | Rank in State |
|----------------|---------------|-----------------|----------------|-------------|---------------|
| | (acres) | (acres) | (bu/acre) | (1,000 bu.) | |
| Corn for Grain | 207,500 | 202,000 | 180.0 | 36,370 | 13 |
| Soybeans | 104,000 | 103,500 | 60.5 | 6,262 | 23 |
| Oats | 1,300 | 600 | 62.3 | 37 | 12 |
| | (acres) | (acres) | (tons/acre) | (tons) | |
| Alfalfa Hay | (NA) | 11,500 | 4.95 | 56,900 | 10 |
| Other Hay | (NA) | (D) | (D) | (D) | (D) |

CRAWFORD COUNTY

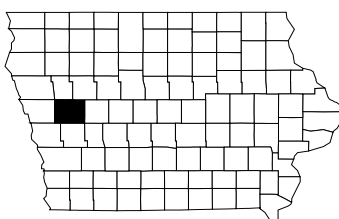

Census of Agriculture - 2007

| | | | |
|------------------------------|---------|-------------------------------|---------|
| Total Land in Farms (acres) | 432,351 | Market Value of: | |
| Number of Farms | 855 | All Farm Products (\$1,000) | 274,914 |
| Average Farm Size (acres) | 506 | All Crops (\$1,000) | 157,077 |
| Average Age of Farmers | 54.9 | All Livestock (\$1,000) | 117,837 |
| Hogs & Pigs Inventory (head) | 345,434 | Production Expenses (\$1,000) | 211,027 |

Cattle - January 1, 2012

| | Number of Head | Rank in State |
|---------------------|----------------|---------------|
| All Cattle & Calves | 53,000 | 20 |
| Beef Cows | (D) | (D) |
| Milk Cows | (D) | (D) |

Crops - 2011 Acreage, Yield, & Production

| | Planted Acres | Harvested Acres | Yield per Acre | Production | Rank in State |
|----------------|---------------|-----------------|----------------|-------------|---------------|
| | (acres) | (acres) | (bu/acre) | (1,000 bu.) | |
| Corn for Grain | 215,500 | 211,000 | 181.8 | 38,350 | 7 |
| Soybeans | 142,500 | 141,900 | 52.0 | 7,379 | 8 |
| Oats | (D) | (D) | (D) | (D) | (D) |
| | (acres) | (acres) | (tons/acre) | (tons) | |
| Alfalfa Hay | (NA) | 9,550 | 3.30 | 31,600 | 28 |
| Other Hay | (NA) | (D) | (D) | (D) | (D) |

DALLAS COUNTY

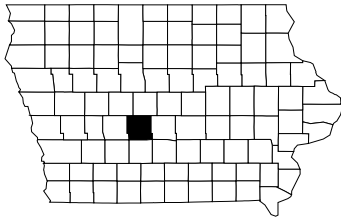

Census of Agriculture - 2007

| | | | |
|------------------------------|---------|-------------------------------|---------|
| Total Land in Farms (acres) | 297,090 | Market Value of: | |
| Number of Farms | 912 | All Farm Products (\$1,000) | 185,885 |
| Average Farm Size (acres) | 326 | All Crops (\$1,000) | 109,717 |
| Average Age of Farmers | 58.8 | All Livestock (\$1,000) | 76,168 |
| Hogs & Pigs Inventory (head) | 58,775 | Production Expenses (\$1,000) | 136,438 |

Cattle - January 1, 2012

| | Number of Head | Rank in State |
|---------------------|----------------|---------------|
| All Cattle & Calves | 14,600 | 81T |
| Beef Cows | (D) | (D) |
| Milk Cows | (D) | (D) |

Crops - 2011 Acreage, Yield, & Production

| | Planted Acres | Harvested Acres | Yield per Acre | Production | Rank in State |
|----------------|---------------|-----------------|----------------|-------------|---------------|
| | (acres) | (acres) | (bu/acre) | (1,000 bu.) | |
| Corn for Grain | 139,500 | 138,600 | 172.1 | 23,850 | 55 |
| Soybeans | 104,000 | 103,300 | 51.2 | 5,289 | 37 |
| Oats | (D) | (D) | (D) | (D) | (D) |
| | (acres) | (acres) | (tons/acre) | (tons) | |
| Alfalfa Hay | (NA) | 5,060 | 3.40 | 17,200 | 41 |
| Other Hay | (NA) | 2,160 | 2.05 | 4,390 | 14 |

DAVIS COUNTY

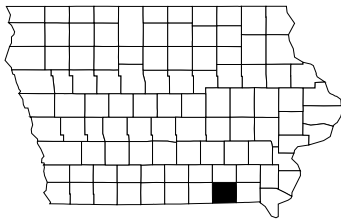

Census of Agriculture - 2007

| | | | |
|------------------------------|---------|-------------------------------|--------|
| Total Land in Farms (acres) | 218,698 | Market Value of: | |
| Number of Farms | 910 | All Farm Products (\$1,000) | 63,016 |
| Average Farm Size (acres) | 240 | All Crops (\$1,000) | 25,649 |
| Average Age of Farmers | 54.6 | All Livestock (\$1,000) | 37,366 |
| Hogs & Pigs Inventory (head) | 80,786 | Production Expenses (\$1,000) | 57,206 |

Cattle - January 1, 2012

| | Number of Head | Rank in State |
|---------------------|----------------|---------------|
| All Cattle & Calves | 33,500 | 40T |
| Beef Cows | 17,000 | 7 |
| Milk Cows | 1,600 | 23 |

Crops - 2011 Acreage, Yield, & Production

| | Planted Acres | Harvested Acres | Yield per Acre | Production | Rank in State |
|----------------|---------------|-----------------|----------------|-------------|---------------|
| | (acres) | (acres) | (bu/acre) | (1,000 bu.) | |
| Corn for Grain | 46,000 | 42,700 | 97.8 | 4,174 | 96 |
| Soybeans | 48,100 | 47,600 | 32.1 | 1,528 | 96 |
| Oats | 1,400 | 260 | 37.3 | 10 | 38 |
| | (acres) | (acres) | (tons/acre) | (tons) | |
| Alfalfa Hay | (NA) | 16,500 | 1.85 | 30,700 | 29 |
| Other Hay | (NA) | (D) | (D) | (D) | (D) |

DECATUR COUNTY

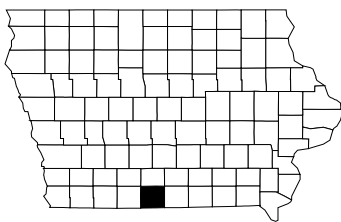

Census of Agriculture - 2007

| | | | |
|------------------------------|---------|-------------------------------|--------|
| Total Land in Farms (acres) | 228,528 | Market Value of: | |
| Number of Farms | 738 | All Farm Products (\$1,000) | 59,183 |
| Average Farm Size (acres) | 310 | All Crops (\$1,000) | 23,770 |
| Average Age of Farmers | 57.1 | All Livestock (\$1,000) | 35,413 |
| Hogs & Pigs Inventory (head) | 23,527 | Production Expenses (\$1,000) | 47,475 |

Cattle - January 1, 2012

| | Number of Head | Rank in State |
|---------------------|----------------|---------------|
| All Cattle & Calves | 43,500 | 26 |
| Beef Cows | 16,800 | 9 |
| Milk Cows | 400 | 46T |

Crops - 2011 Acreage, Yield, & Production

| | Planted Acres | Harvested Acres | Yield per Acre | Production | Rank in State |
|----------------|---------------|-----------------|----------------|-------------|---------------|
| | (acres) | (acres) | (bu/acre) | (1,000 bu.) | |
| Corn for Grain | 37,300 | 36,000 | 126.1 | 4,541 | 94 |
| Soybeans | 42,300 | 42,000 | 42.8 | 1,798 | 93 |
| Oats | (D) | (D) | (D) | (D) | (D) |
| | (acres) | (acres) | (tons/acre) | (tons) | |
| Alfalfa Hay | (NA) | 24,200 | 2.45 | 59,600 | 9 |
| Other Hay | (NA) | (D) | (D) | (D) | (D) |

DELAWARE COUNTY

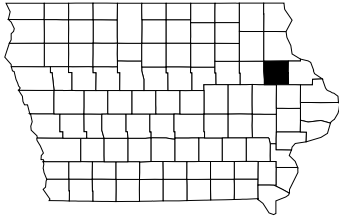

Census of Agriculture - 2007

| | | | |
|------------------------------|---------|-------------------------------|---------|
| Total Land in Farms (acres) | 333,920 | Market Value of: | |
| Number of Farms | 1,470 | All Farm Products (\$1,000) | 326,262 |
| Average Farm Size (acres) | 227 | All Crops (\$1,000) | 98,820 |
| Average Age of Farmers | 52.1 | All Livestock (\$1,000) | 227,441 |
| Hogs & Pigs Inventory (head) | 337,066 | Production Expenses (\$1,000) | 266,422 |

Cattle - January 1, 2012

| | Number of Head | Rank in State |
|---------------------|----------------|---------------|
| All Cattle & Calves | 115,000 | 4 |
| Beef Cows | 9,200 | 34 |
| Milk Cows | 14,000 | 3 |

Crops - 2011 Acreage, Yield, & Production

| | Planted Acres | Harvested Acres | Yield per Acre | Production | Rank in State |
|----------------|---------------|-----------------|----------------|-------------|---------------|
| | (acres) | (acres) | (bu/acre) | (1,000 bu.) | |
| Corn for Grain | 207,500 | 201,000 | 186.5 | 37,480 | 10 |
| Soybeans | 45,900 | 45,500 | 56.4 | 2,566 | 86 |
| Oats | (D) | (D) | (D) | (D) | (D) |
| | (acres) | (acres) | (tons/acre) | (tons) | |
| Alfalfa Hay | (NA) | 17,300 | 4.65 | 80,700 | 7 |
| Other Hay | (NA) | (D) | (D) | (D) | (D) |

DES MOINES COUNTY

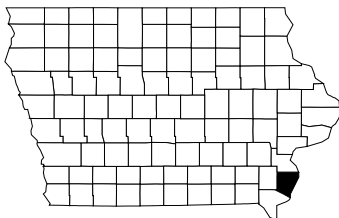

Census of Agriculture - 2007

| | | | |
|------------------------------|---------|-------------------------------|--------|
| Total Land in Farms (acres) | 184,975 | Market Value of: | |
| Number of Farms | 646 | All Farm Products (\$1,000) | 81,074 |
| Average Farm Size (acres) | 286 | All Crops (\$1,000) | 63,724 |
| Average Age of Farmers | 57.2 | All Livestock (\$1,000) | 17,350 |
| Hogs & Pigs Inventory (head) | 42,846 | Production Expenses (\$1,000) | 55,046 |

Cattle - January 1, 2012

| | Number of Head | Rank in State |
|---------------------|----------------|---------------|
| All Cattle & Calves | 6,800 | 98 |
| Beef Cows | 2,900 | 66 |
| Milk Cows | 300 | 50T |

Crops - 2011 Acreage, Yield, & Production

| | Planted Acres | Harvested Acres | Yield per Acre | Production | Rank in State |
|----------------|---------------|-----------------|----------------|-------------|---------------|
| | (acres) | (acres) | (bu/acre) | (1,000 bu.) | |
| Corn for Grain | 77,000 | 73,400 | 146.6 | 10,757 | 83 |
| Soybeans | 64,700 | 64,100 | 51.5 | 3,301 | 74 |
| Oats | (D) | (D) | (D) | (D) | (D) |
| | (acres) | (acres) | (tons/acre) | (tons) | |
| Alfalfa Hay | (NA) | 5,580 | 2.40 | 13,300 | 43 |
| Other Hay | (NA) | 2,300 | 2.05 | 4,670 | 13 |

DICKINSON COUNTY

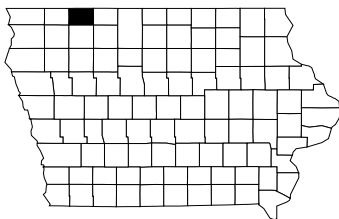

Census of Agriculture - 2007

| | | | |
|------------------------------|---------|-------------------------------|---------|
| Total Land in Farms (acres) | 226,331 | Market Value of: | |
| Number of Farms | 566 | All Farm Products (\$1,000) | 134,613 |
| Average Farm Size (acres) | 400 | All Crops (\$1,000) | 87,475 |
| Average Age of Farmers | 56.6 | All Livestock (\$1,000) | 47,137 |
| Hogs & Pigs Inventory (head) | 37,838 | Production Expenses (\$1,000) | 96,654 |

Cattle - January 1, 2012

| | Number of Head | Rank in State |
|---------------------|----------------|---------------|
| All Cattle & Calves | 26,500 | 59 |
| Beef Cows | 2,600 | 67 |
| Milk Cows | 1,300 | 25T |

Crops - 2011 Acreage, Yield, & Production

| | Planted Acres | Harvested Acres | Yield per Acre | Production | Rank in State |
|----------------|---------------|-----------------|----------------|-------------|---------------|
| | (acres) | (acres) | (bu/acre) | (1,000 bu.) | |
| Corn for Grain | 99,000 | 97,300 | 169.3 | 16,470 | 71 |
| Soybeans | 79,200 | 78,600 | 47.1 | 3,703 | 69 |
| Oats | (D) | (D) | (D) | (D) | (D) |
| | (acres) | (acres) | (tons/acre) | (tons) | |
| Alfalfa Hay | (NA) | (D) | (D) | (D) | (D) |
| Other Hay | (NA) | (D) | (D) | (D) | (D) |

DUBUQUE COUNTY

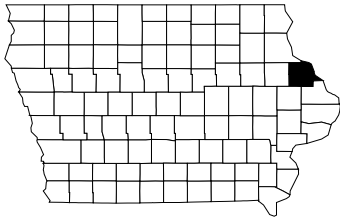

Census of Agriculture - 2007

| | | | |
|------------------------------|---------|-------------------------------|---------|
| Total Land in Farms (acres) | 310,817 | Market Value of: | |
| Number of Farms | 1,483 | All Farm Products (\$1,000) | 271,076 |
| Average Farm Size (acres) | 210 | All Crops (\$1,000) | 64,082 |
| Average Age of Farmers | 54.6 | All Livestock (\$1,000) | 206,995 |
| Hogs & Pigs Inventory (head) | 199,665 | Production Expenses (\$1,000) | 209,075 |

Cattle - January 1, 2012

| | Number of Head | Rank in State |
|---------------------|----------------|---------------|
| All Cattle & Calves | 135,000 | 3 |
| Beef Cows | 12,500 | 20 |
| Milk Cows | 17,300 | 2 |

Crops - 2011 Acreage, Yield, & Production

| | Planted Acres | Harvested Acres | Yield per Acre | Production | Rank in State |
|----------------|---------------|-----------------|----------------|-------------|---------------|
| | (acres) | (acres) | (bu/acre) | (1,000 bu.) | |
| Corn for Grain | 149,500 | 141,100 | 185.1 | 26,120 | 51 |
| Soybeans | 31,400 | 31,100 | 57.9 | 1,801 | 92 |
| Oats | (D) | (D) | (D) | (D) | (D) |
| | (acres) | (acres) | (tons/acre) | (tons) | |
| Alfalfa Hay | (NA) | 28,500 | 3.50 | 100,300 | 2 |
| Other Hay | (NA) | (D) | (D) | (D) | (D) |

EMMET COUNTY

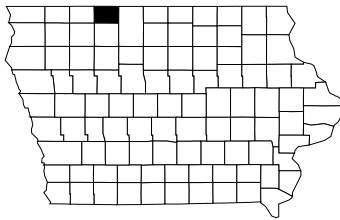

Census of Agriculture - 2007

| | | | |
|------------------------------|---------|-------------------------------|---------|
| Total Land in Farms (acres) | 249,779 | Market Value of: | |
| Number of Farms | 532 | All Farm Products (\$1,000) | 208,663 |
| Average Farm Size (acres) | 470 | All Crops (\$1,000) | 102,455 |
| Average Age of Farmers | 55.7 | All Livestock (\$1,000) | 106,208 |
| Hogs & Pigs Inventory (head) | 163,749 | Production Expenses (\$1,000) | 155,844 |

Cattle - January 1, 2012

| | Number of Head | Rank in State |
|---------------------|----------------|---------------|
| All Cattle & Calves | 40,000 | 28T |
| Beef Cows | (D) | (D) |
| Milk Cows | (D) | (D) |

Crops - 2011 Acreage, Yield, & Production

| | Planted Acres | Harvested Acres | Yield per Acre | Production | Rank in State |
|----------------|---------------|-----------------|----------------|-------------|---------------|
| | (acres) | (acres) | (bu/acre) | (1,000 bu.) | |
| Corn for Grain | 119,500 | 118,100 | 169.6 | 20,030 | 64 |
| Soybeans | 86,700 | 86,100 | 48.7 | 4,194 | 59 |
| Oats | (D) | (D) | (D) | (D) | (D) |
| | (acres) | (acres) | (tons/acre) | (tons) | |
| Alfalfa Hay | (NA) | 1,780 | 4.05 | 7,200 | 51 |
| Other Hay | (NA) | (D) | (D) | (D) | (D) |

FAYETTE COUNTY

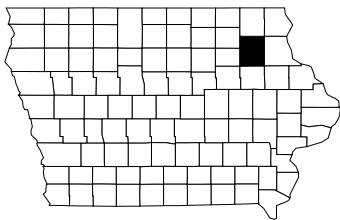

Census of Agriculture - 2007

| | | | |
|------------------------------|---------|-------------------------------|---------|
| Total Land in Farms (acres) | 417,219 | Market Value of: | |
| Number of Farms | 1,398 | All Farm Products (\$1,000) | 286,227 |
| Average Farm Size (acres) | 298 | All Crops (\$1,000) | 134,357 |
| Average Age of Farmers | 55.3 | All Livestock (\$1,000) | 151,869 |
| Hogs & Pigs Inventory (head) | 255,138 | Production Expenses (\$1,000) | 221,347 |

Cattle - January 1, 2012

| | Number of Head | Rank in State |
|---------------------|----------------|---------------|
| All Cattle & Calves | 60,000 | 17 |
| Beef Cows | 8,000 | 36T |
| Milk Cows | 8,600 | 8 |

Crops - 2011 Acreage, Yield, & Production

| | Planted Acres | Harvested Acres | Yield per Acre | Production | Rank in State |
|----------------|---------------|-----------------|----------------|-------------|---------------|
| | (acres) | (acres) | (bu/acre) | (1,000 bu.) | |
| Corn for Grain | 203,000 | 197,900 | 186.6 | 36,930 | 12 |
| Soybeans | 103,000 | 102,400 | 56.7 | 5,809 | 27 |
| Oats | (D) | (D) | (D) | (D) | (D) |
| | (acres) | (acres) | (tons/acre) | (tons) | |
| Alfalfa Hay | (NA) | 11,200 | 5.00 | 56,000 | 11 |
| Other Hay | (NA) | 2,290 | 2.70 | 6,200 | 11 |

FLOYD COUNTY

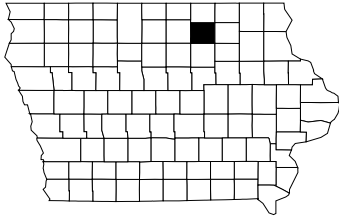

Census of Agriculture - 2007

| | | | |
|------------------------------|---------|-------------------------------|---------|
| Total Land in Farms (acres) | 298,459 | Market Value of: | |
| Number of Farms | 991 | All Farm Products (\$1,000) | 176,028 |
| Average Farm Size (acres) | 301 | All Crops (\$1,000) | 113,784 |
| Average Age of Farmers | 55.7 | All Livestock (\$1,000) | 62,244 |
| Hogs & Pigs Inventory (head) | 157,739 | Production Expenses (\$1,000) | 136,209 |

Cattle - January 1, 2012

| | Number of Head | Rank in State |
|---------------------|----------------|---------------|
| All Cattle & Calves | 22,000 | 67 |
| Beef Cows | 3,200 | 63 |
| Milk Cows | 800 | 32T |

Crops - 2011 Acreage, Yield, & Production

| | Planted Acres | Harvested Acres | Yield per Acre | Production | Rank in State |
|----------------|---------------|-----------------|----------------|-------------|---------------|
| | (acres) | (acres) | (bu/acre) | (1,000 bu.) | |
| Corn for Grain | 150,500 | 147,600 | 181.1 | 26,730 | 47 |
| Soybeans | 94,500 | 93,900 | 51.5 | 4,836 | 50 |
| Oats | 600 | 260 | 66.5 | 17 | 32 |
| | (acres) | (acres) | (tons/acre) | (tons) | |
| Alfalfa Hay | (NA) | (D) | (D) | (D) | (D) |
| Other Hay | (NA) | (D) | (D) | (D) | (D) |

FRANKLIN COUNTY

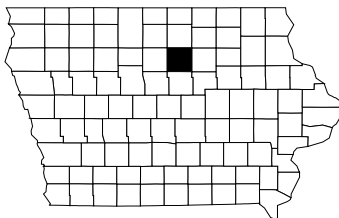

Census of Agriculture - 2007

| | | | |
|------------------------------|---------|-------------------------------|---------|
| Total Land in Farms (acres) | 366,609 | Market Value of: | |
| Number of Farms | 923 | All Farm Products (\$1,000) | 328,666 |
| Average Farm Size (acres) | 397 | All Crops (\$1,000) | 153,816 |
| Average Age of Farmers | 57.6 | All Livestock (\$1,000) | 174,851 |
| Hogs & Pigs Inventory (head) | 599,768 | Production Expenses (\$1,000) | 262,770 |

Cattle - January 1, 2012

| | Number of Head | Rank in State |
|---------------------|----------------|---------------|
| All Cattle & Calves | 19,500 | 70T |
| Beef Cows | 4,200 | 54 |
| Milk Cows | 400 | 46T |

Crops - 2011 Acreage, Yield, & Production

| | Planted Acres | Harvested Acres | Yield per Acre | Production | Rank in State |
|----------------|---------------|-----------------|----------------|-------------|---------------|
| | (acres) | (acres) | (bu/acre) | (1,000 bu.) | |
| Corn for Grain | 210,000 | 208,500 | 189.7 | 39,550 | 5 |
| Soybeans | 107,000 | 106,300 | 51.4 | 5,464 | 31 |
| Oats | 500 | 420 | 72.9 | 31 | 16 |
| | (acres) | (acres) | (tons/acre) | (tons) | |
| Alfalfa Hay | (NA) | 3,010 | 3.50 | 10,500 | 45 |
| Other Hay | (NA) | (D) | (D) | (D) | (D) |

FREMONT COUNTY

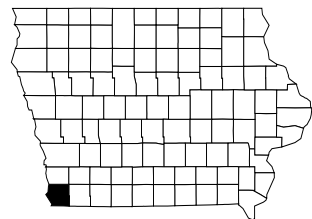

Census of Agriculture - 2007

| | | | |
|------------------------------|---------|-------------------------------|--------|
| Total Land in Farms (acres) | 245,299 | Market Value of: | |
| Number of Farms | 497 | All Farm Products (\$1,000) | 99,114 |
| Average Farm Size (acres) | 494 | All Crops (\$1,000) | 86,185 |
| Average Age of Farmers | 57.1 | All Livestock (\$1,000) | 12,929 |
| Hogs & Pigs Inventory (head) | 8,174 | Production Expenses (\$1,000) | 56,749 |

Cattle - January 1, 2012

| | Number of Head | Rank in State |
|---------------------|----------------|---------------|
| All Cattle & Calves | 13,900 | 84 |
| Beef Cows | 4,100 | 55T |
| Milk Cows | (D) | (D) |

Crops - 2011 Acreage, Yield, & Production

| | Planted Acres | Harvested Acres | Yield per Acre | Production | Rank in State |
|----------------|---------------|-----------------|----------------|-------------|---------------|
| | (acres) | (acres) | (bu/acre) | (1,000 bu.) | |
| Corn for Grain | 118,500 | 95,800 | 155.6 | 14,910 | 75 |
| Soybeans | 103,000 | 86,000 | 44.2 | 3,802 | 63 |
| Oats | (D) | (D) | (D) | (D) | (D) |
| | (acres) | (acres) | (tons/acre) | (tons) | |
| Alfalfa Hay | (NA) | (D) | (D) | (D) | (D) |
| Other Hay | (NA) | 1,110 | 2.35 | 2,600 | 23 |

GREENE COUNTY

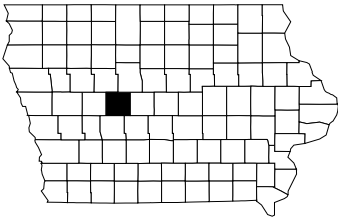

Census of Agriculture - 2007

| | | | |
|------------------------------|---------|-------------------------------|---------|
| Total Land in Farms (acres) | 353,516 | Market Value of: | |
| Number of Farms | 820 | All Farm Products (\$1,000) | 231,131 |
| Average Farm Size (acres) | 431 | All Crops (\$1,000) | 142,727 |
| Average Age of Farmers | 56.5 | All Livestock (\$1,000) | 88,404 |
| Hogs & Pigs Inventory (head) | 112,703 | Production Expenses (\$1,000) | 164,805 |

Cattle - January 1, 2012

| | Number of Head | Rank in State |
|---------------------|----------------|---------------|
| All Cattle & Calves | 29,500 | 49T |
| Beef Cows | 6,000 | 44 |
| Milk Cows | (D) | (D) |

Crops - 2011 Acreage, Yield, & Production

| | Planted Acres | Harvested Acres | Yield per Acre | Production | Rank in State |
|----------------|---------------|-----------------|----------------|-------------|---------------|
| | (acres) | (acres) | (bu/acre) | (1,000 bu.) | |
| Corn for Grain | 182,000 | 179,900 | 183.4 | 33,000 | 22 |
| Soybeans | 120,000 | 119,500 | 50.0 | 5,975 | 25 |
| Oats | (D) | (D) | (D) | (D) | (D) |
| | (acres) | (acres) | (tons/acre) | (tons) | |
| Alfalfa Hay | (NA) | (D) | (D) | (D) | (D) |
| Other Hay | (NA) | 660 | 2.75 | 1,830 | 27 |

GRUNDY COUNTY

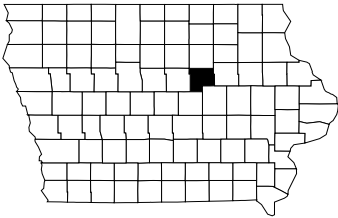

Census of Agriculture - 2007

| | | | |
|------------------------------|---------|-------------------------------|---------|
| Total Land in Farms (acres) | 315,968 | Market Value of: | |
| Number of Farms | 800 | All Farm Products (\$1,000) | 237,146 |
| Average Farm Size (acres) | 395 | All Crops (\$1,000) | 160,788 |
| Average Age of Farmers | 55.0 | All Livestock (\$1,000) | 76,358 |
| Hogs & Pigs Inventory (head) | 232,942 | Production Expenses (\$1,000) | 184,561 |

Cattle - January 1, 2012

| | Number of Head | Rank in State |
|---------------------|----------------|---------------|
| All Cattle & Calves | 17,200 | 79 |
| Beef Cows | 3,400 | 62 |
| Milk Cows | 300 | 50T |

Crops - 2011 Acreage, Yield, & Production

| | Planted Acres | Harvested Acres | Yield per Acre | Production | Rank in State |
|----------------|---------------|-----------------|----------------|-------------|---------------|
| | (acres) | (acres) | (bu/acre) | (1,000 bu.) | |
| Corn for Grain | 164,500 | 163,300 | 172.8 | 28,220 | 39T |
| Soybeans | 120,000 | 119,200 | 58.6 | 6,985 | 11 |
| Oats | (D) | (D) | (D) | (D) | (D) |
| | (acres) | (acres) | (tons/acre) | (tons) | |
| Alfalfa Hay | (NA) | (D) | (D) | (D) | (D) |
| Other Hay | (NA) | (D) | (D) | (D) | (D) |

GUTHRIE COUNTY

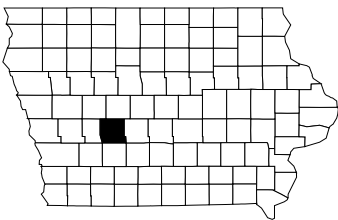

Census of Agriculture - 2007

| | | | |
|------------------------------|---------|-------------------------------|---------|
| Total Land in Farms (acres) | 354,851 | Market Value of: | |
| Number of Farms | 987 | All Farm Products (\$1,000) | 196,237 |
| Average Farm Size (acres) | 360 | All Crops (\$1,000) | 98,918 |
| Average Age of Farmers | 57.5 | All Livestock (\$1,000) | 103,319 |
| Hogs & Pigs Inventory (head) | 103,144 | Production Expenses (\$1,000) | 135,954 |

Cattle - January 1, 2012

| | Number of Head | Rank in State |
|---------------------|----------------|---------------|
| All Cattle & Calves | 30,000 | 48 |
| Beef Cows | 11,500 | 28 |
| Milk Cows | 500 | 41T |

Crops - 2011 Acreage, Yield, & Production

| | Planted Acres | Harvested Acres | Yield per Acre | Production | Rank in State |
|----------------|---------------|-----------------|----------------|-------------|---------------|
| | (acres) | (acres) | (bu/acre) | (1,000 bu.) | |
| Corn for Grain | 118,500 | 117,200 | 169.4 | 19,850 | 66 |
| Soybeans | 88,200 | 87,800 | 52.2 | 4,583 | 53 |
| Oats | (D) | (D) | (D) | (D) | (D) |
| | (acres) | (acres) | (tons/acre) | (tons) | |
| Alfalfa Hay | (NA) | (D) | (D) | (D) | (D) |
| Other Hay | (NA) | (D) | (D) | (D) | (D) |

HAMILTON COUNTY

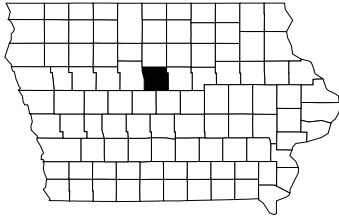

Census of Agriculture - 2007

| | | | |
|------------------------------|---------|-------------------------------|---------|
| Total Land in Farms (acres) | 346,552 | Market Value of: | |
| Number of Farms | 882 | All Farm Products (\$1,000) | 324,133 |
| Average Farm Size (acres) | 393 | All Crops (\$1,000) | 155,294 |
| Average Age of Farmers | 56.6 | All Livestock (\$1,000) | 168,838 |
| Hogs & Pigs Inventory (head) | 466,691 | Production Expenses (\$1,000) | 265,074 |

Cattle - January 1, 2012

| | Number of Head | Rank in State |
|---------------------|----------------|---------------|
| All Cattle & Calves | 8,300 | 95 |
| Beef Cows | 2,000 | 70T |
| Milk Cows | 600 | 38T |

Crops - 2011 Acreage, Yield, & Production

| | Planted Acres | Harvested Acres | Yield per Acre | Production | Rank in State |
|----------------|---------------|-----------------|----------------|-------------|---------------|
| | (acres) | (acres) | (bu/acre) | (1,000 bu.) | |
| Corn for Grain | 209,000 | 207,500 | 180.6 | 37,470 | 11 |
| Soybeans | 105,000 | 104,300 | 51.5 | 5,371 | 35 |
| Oats | (D) | (D) | (D) | (D) | (D) |
| | (acres) | (acres) | (tons/acre) | (tons) | |
| Alfalfa Hay | (NA) | (D) | (D) | (D) | (D) |
| Other Hay | (NA) | (D) | (D) | (D) | (D) |

HANCOCK COUNTY

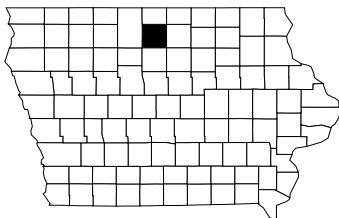

Census of Agriculture - 2007

| | | | |
|------------------------------|---------|-------------------------------|---------|
| Total Land in Farms (acres) | 361,006 | Market Value of: | |
| Number of Farms | 949 | All Farm Products (\$1,000) | 288,641 |
| Average Farm Size (acres) | 380 | All Crops (\$1,000) | 152,371 |
| Average Age of Farmers | 54.1 | All Livestock (\$1,000) | 136,270 |
| Hogs & Pigs Inventory (head) | 285,163 | Production Expenses (\$1,000) | 212,199 |

Cattle - January 1, 2012

| | Number of Head | Rank in State |
|---------------------|----------------|---------------|
| All Cattle & Calves | 13,200 | 87T |
| Beef Cows | 4,100 | 55T |
| Milk Cows | (D) | (D) |

Crops - 2011 Acreage, Yield, & Production

| | Planted Acres | Harvested Acres | Yield per Acre | Production | Rank in State |
|----------------|---------------|-----------------|----------------|-------------|---------------|
| | (acres) | (acres) | (bu/acre) | (1,000 bu.) | |
| Corn for Grain | 203,500 | 200,500 | 179.8 | 36,050 | 14 |
| Soybeans | 108,000 | 107,200 | 49.3 | 5,285 | 38 |
| Oats | (D) | (D) | (D) | (D) | (D) |
| | (acres) | (acres) | (tons/acre) | (tons) | |
| Alfalfa Hay | (NA) | (D) | (D) | (D) | (D) |
| Other Hay | (NA) | 950 | 2.80 | 2,640 | 21 |

HARDIN COUNTY

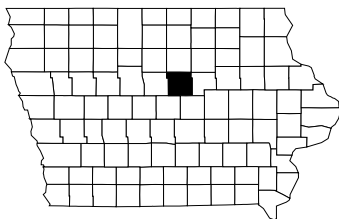

Census of Agriculture - 2007

| | | | |
|------------------------------|---------|-------------------------------|---------|
| Total Land in Farms (acres) | 339,001 | Market Value of: | |
| Number of Farms | 943 | All Farm Products (\$1,000) | 379,570 |
| Average Farm Size (acres) | 359 | All Crops (\$1,000) | 139,587 |
| Average Age of Farmers | 54.8 | All Livestock (\$1,000) | 239,984 |
| Hogs & Pigs Inventory (head) | 875,386 | Production Expenses (\$1,000) | 305,253 |

Cattle - January 1, 2012

| | Number of Head | Rank in State |
|---------------------|----------------|---------------|
| All Cattle & Calves | 30,500 | 46T |
| Beef Cows | 6,200 | 41T |
| Milk Cows | 200 | 54T |

Crops - 2011 Acreage, Yield, & Production

| | Planted Acres | Harvested Acres | Yield per Acre | Production | Rank in State |
|----------------|---------------|-----------------|----------------|-------------|---------------|
| | (acres) | (acres) | (bu/acre) | (1,000 bu.) | |
| Corn for Grain | 194,500 | 192,900 | 186.7 | 36,010 | 15 |
| Soybeans | 96,200 | 95,600 | 55.5 | 5,304 | 36 |
| Oats | (D) | (D) | (D) | (D) | (D) |
| | (acres) | (acres) | (tons/acre) | (tons) | |
| Alfalfa Hay | (NA) | (D) | (D) | (D) | (D) |
| Other Hay | (NA) | 1,030 | 2.10 | 2,180 | 24 |

HARRISON COUNTY

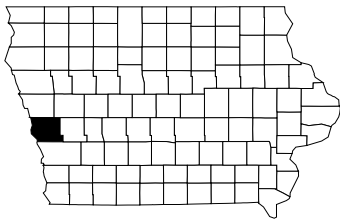

Census of Agriculture - 2007

| | | | |
|------------------------------|---------|-------------------------------|---------|
| Total Land in Farms (acres) | 365,071 | Market Value of: | |
| Number of Farms | 817 | All Farm Products (\$1,000) | 144,446 |
| Average Farm Size (acres) | 447 | All Crops (\$1,000) | 119,006 |
| Average Age of Farmers | 56.7 | All Livestock (\$1,000) | 25,440 |
| Hogs & Pigs Inventory (head) | 36,404 | Production Expenses (\$1,000) | 97,083 |

Cattle - January 1, 2012

| | Number of Head | Rank in State |
|---------------------|----------------|---------------|
| All Cattle & Calves | 23,000 | 66 |
| Beef Cows | (D) | (D) |
| Milk Cows | (D) | (D) |

Crops - 2011 Acreage, Yield, & Production

| | Planted Acres | Harvested Acres | Yield per Acre | Production | Rank in State |
|----------------|---------------|-----------------|----------------|-------------|---------------|
| | (acres) | (acres) | (bu/acre) | (1,000 bu.) | |
| Corn for Grain | 187,500 | 181,000 | 169.9 | 30,750 | 31 |
| Soybeans | 120,500 | 115,300 | 44.9 | 5,177 | 39 |
| Oats | (D) | (D) | (D) | (D) | (D) |
| | (acres) | (acres) | (tons/acre) | (tons) | |
| Alfalfa Hay | (NA) | (D) | (D) | (D) | (D) |
| Other Hay | (NA) | (D) | (D) | (D) | (D) |

HENRY COUNTY

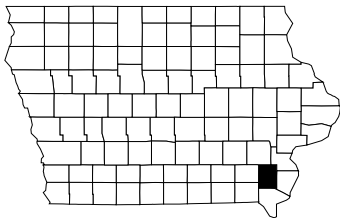

Census of Agriculture - 2007

| | | | |
|------------------------------|---------|-------------------------------|---------|
| Total Land in Farms (acres) | 239,628 | Market Value of: | |
| Number of Farms | 880 | All Farm Products (\$1,000) | 121,783 |
| Average Farm Size (acres) | 272 | All Crops (\$1,000) | 69,530 |
| Average Age of Farmers | 56.5 | All Livestock (\$1,000) | 52,253 |
| Hogs & Pigs Inventory (head) | 95,935 | Production Expenses (\$1,000) | 90,955 |

Cattle - January 1, 2012

| | Number of Head | Rank in State |
|---------------------|----------------|---------------|
| All Cattle & Calves | 14,000 | 83 |
| Beef Cows | (D) | (D) |
| Milk Cows | (D) | (D) |

Crops - 2011 Acreage, Yield, & Production

| | Planted Acres | Harvested Acres | Yield per Acre | Production | Rank in State |
|----------------|---------------|-----------------|----------------|-------------|---------------|
| | (acres) | (acres) | (bu/acre) | (1,000 bu.) | |
| Corn for Grain | 83,500 | 80,400 | 123.2 | 9,908 | 85 |
| Soybeans | 69,100 | 67,500 | 43.6 | 2,943 | 80 |
| Oats | 700 | 100 | 57.0 | 6 | 41 |
| | (acres) | (acres) | (tons/acre) | (tons) | |
| Alfalfa Hay | (NA) | (D) | (D) | (D) | (D) |
| Other Hay | (NA) | (D) | (D) | (D) | (D) |

HOWARD COUNTY

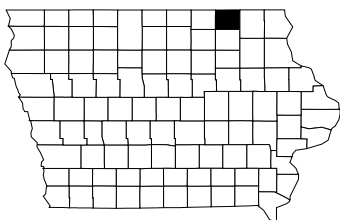

Census of Agriculture - 2007

| | | | |
|------------------------------|---------|-------------------------------|---------|
| Total Land in Farms (acres) | 278,635 | Market Value of: | |
| Number of Farms | 877 | All Farm Products (\$1,000) | 174,425 |
| Average Farm Size (acres) | 318 | All Crops (\$1,000) | 91,778 |
| Average Age of Farmers | 55.2 | All Livestock (\$1,000) | 82,647 |
| Hogs & Pigs Inventory (head) | 224,101 | Production Expenses (\$1,000) | 143,646 |

Cattle - January 1, 2012

| | Number of Head | Rank in State |
|---------------------|----------------|---------------|
| All Cattle & Calves | 32,000 | 43T |
| Beef Cows | 4,000 | 57 |
| Milk Cows | 3,600 | 13 |

Crops - 2011 Acreage, Yield, & Production

| | Planted Acres | Harvested Acres | Yield per Acre | Production | Rank in State |
|----------------|---------------|-----------------|----------------|-------------|---------------|
| | (acres) | (acres) | (bu/acre) | (1,000 bu.) | |
| Corn for Grain | 136,500 | 128,000 | 185.8 | 23,780 | 56 |
| Soybeans | 88,500 | 87,900 | 50.4 | 4,430 | 57 |
| Oats | 1,300 | 900 | 72.2 | 65 | 2 |
| | (acres) | (acres) | (tons/acre) | (tons) | |
| Alfalfa Hay | (NA) | (D) | (D) | (D) | (D) |
| Other Hay | (NA) | (D) | (D) | (D) | (D) |

HUMBOLDT COUNTY

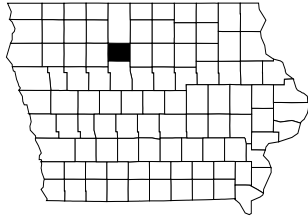

Census of Agriculture - 2007

| | | | |
|------------------------------|---------|-------------------------------|---------|
| Total Land in Farms (acres) | 270,227 | Market Value of: | |
| Number of Farms | 632 | All Farm Products (\$1,000) | 159,148 |
| Average Farm Size (acres) | 428 | All Crops (\$1,000) | 114,039 |
| Average Age of Farmers | 55.5 | All Livestock (\$1,000) | 45,109 |
| Hogs & Pigs Inventory (head) | 109,388 | Production Expenses (\$1,000) | 110,163 |

Cattle - January 1, 2012

| | Number of Head | Rank in State |
|---------------------|----------------|---------------|
| All Cattle & Calves | 16,100 | 80 |
| Beef Cows | (D) | (D) |
| Milk Cows | (D) | (D) |

Crops - 2011 Acreage, Yield, & Production

| | Planted Acres | Harvested Acres | Yield per Acre | Production | Rank in State |
|----------------|---------------|-----------------|----------------|-------------|---------------|
| | (acres) | (acres) | (bu/acre) | (1,000 bu.) | |
| Corn for Grain | 142,500 | 141,400 | 185.5 | 26,230 | 50 |
| Soybeans | 100,000 | 99,400 | 50.8 | 5,049 | 41 |
| Oats | (D) | (D) | (D) | (D) | (D) |
| | (acres) | (acres) | (tons/acre) | (tons) | |
| Alfalfa Hay | (NA) | (D) | (D) | (D) | (D) |
| Other Hay | (NA) | (D) | (D) | (D) | (D) |

IDA COUNTY

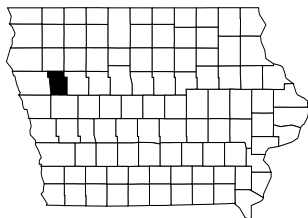

Census of Agriculture - 2007

| | | | |
|------------------------------|---------|-------------------------------|---------|
| Total Land in Farms (acres) | 272,578 | Market Value of: | |
| Number of Farms | 633 | All Farm Products (\$1,000) | 170,337 |
| Average Farm Size (acres) | 431 | All Crops (\$1,000) | 100,061 |
| Average Age of Farmers | 54.1 | All Livestock (\$1,000) | 70,276 |
| Hogs & Pigs Inventory (head) | 118,646 | Production Expenses (\$1,000) | 127,736 |

Cattle - January 1, 2012

| | Number of Head | Rank in State |
|---------------------|----------------|---------------|
| All Cattle & Calves | 50,000 | 22T |
| Beef Cows | (D) | (D) |
| Milk Cows | (D) | (D) |

Crops - 2011 Acreage, Yield, & Production

| | Planted Acres | Harvested Acres | Yield per Acre | Production | Rank in State |
|----------------|---------------|-----------------|----------------|-------------|---------------|
| | (acres) | (acres) | (bu/acre) | (1,000 bu.) | |
| Corn for Grain | 133,000 | 131,300 | 182.9 | 24,010 | 53 |
| Soybeans | 93,400 | 92,900 | 52.3 | 4,859 | 49 |
| Oats | (D) | (D) | (D) | (D) | (D) |
| | (acres) | (acres) | (tons/acre) | (tons) | |
| Alfalfa Hay | (NA) | (D) | (D) | (D) | (D) |
| Other Hay | (NA) | 1,470 | 2.45 | 3,610 | 17 |

IOWA COUNTY

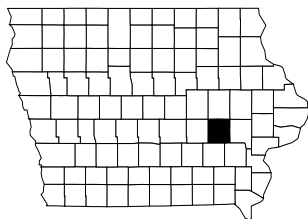

Census of Agriculture - 2007

| | | | |
|------------------------------|---------|-------------------------------|---------|
| Total Land in Farms (acres) | 345,231 | Market Value of: | |
| Number of Farms | 1,144 | All Farm Products (\$1,000) | 182,638 |
| Average Farm Size (acres) | 302 | All Crops (\$1,000) | 97,596 |
| Average Age of Farmers | 56.7 | All Livestock (\$1,000) | 85,041 |
| Hogs & Pigs Inventory (head) | 109,602 | Production Expenses (\$1,000) | 146,312 |

Cattle - January 1, 2012

| | Number of Head | Rank in State |
|---------------------|----------------|---------------|
| All Cattle & Calves | 52,000 | 21 |
| Beef Cows | 16,400 | 11 |
| Milk Cows | 600 | 38T |

Crops - 2011 Acreage, Yield, & Production

| | Planted Acres | Harvested Acres | Yield per Acre | Production | Rank in State |
|----------------|---------------|-----------------|----------------|-------------|---------------|
| | (acres) | (acres) | (bu/acre) | (1,000 bu.) | |
| Corn for Grain | 126,000 | 121,600 | 171.6 | 20,870 | 61 |
| Soybeans | 91,200 | 90,600 | 54.0 | 4,893 | 46 |
| Oats | (D) | (D) | (D) | (D) | (D) |
| | (acres) | (acres) | (tons/acre) | (tons) | |
| Alfalfa Hay | (NA) | (D) | (D) | (D) | (D) |
| Other Hay | (NA) | (D) | (D) | (D) | (D) |

JACKSON COUNTY

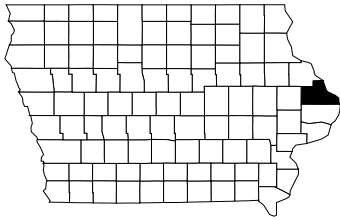

Census of Agriculture - 2007

| | | | |
|------------------------------|---------|-------------------------------|---------|
| Total Land in Farms (acres) | 296,433 | Market Value of: | |
| Number of Farms | 1,214 | All Farm Products (\$1,000) | 146,202 |
| Average Farm Size (acres) | 244 | All Crops (\$1,000) | 53,880 |
| Average Age of Farmers | 56.3 | All Livestock (\$1,000) | 92,321 |
| Hogs & Pigs Inventory (head) | 51,558 | Production Expenses (\$1,000) | 114,660 |

Cattle - January 1, 2012

| | Number of Head | Rank in State |
|---------------------|----------------|---------------|
| All Cattle & Calves | 85,000 | 7 |
| Beef Cows | 22,500 | 1 |
| Milk Cows | 3,900 | 12 |

Crops - 2011 Acreage, Yield, & Production

| | Planted Acres | Harvested Acres | Yield per Acre | Production | Rank in State |
|----------------|---------------|-----------------|----------------|-------------|---------------|
| | (acres) | (acres) | (bu/acre) | (1,000 bu.) | |
| Corn for Grain | 115,500 | 105,000 | 178.3 | 18,720 | 68 |
| Soybeans | 46,900 | 46,500 | 55.6 | 2,585 | 85 |
| Oats | (D) | (D) | (D) | (D) | (D) |
| | (acres) | (acres) | (tons/acre) | (tons) | |
| Alfalfa Hay | (NA) | 22,900 | 4.25 | 96,900 | 3 |
| Other Hay | (NA) | (D) | (D) | (D) | (D) |

JASPER COUNTY

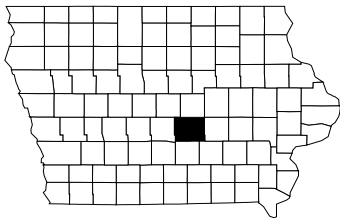

Census of Agriculture - 2007

| | | | |
|------------------------------|---------|-------------------------------|---------|
| Total Land in Farms (acres) | 427,822 | Market Value of: | |
| Number of Farms | 1,166 | All Farm Products (\$1,000) | 254,676 |
| Average Farm Size (acres) | 367 | All Crops (\$1,000) | 181,564 |
| Average Age of Farmers | 56.2 | All Livestock (\$1,000) | 73,112 |
| Hogs & Pigs Inventory (head) | 228,492 | Production Expenses (\$1,000) | 175,579 |

Cattle - January 1, 2012

| | Number of Head | Rank in State |
|---------------------|----------------|---------------|
| All Cattle & Calves | 32,000 | 43T |
| Beef Cows | 14,100 | 15 |
| Milk Cows | 500 | 41T |

Crops - 2011 Acreage, Yield, & Production

| | Planted Acres | Harvested Acres | Yield per Acre | Production | Rank in State |
|----------------|---------------|-----------------|----------------|-------------|---------------|
| | (acres) | (acres) | (bu/acre) | (1,000 bu.) | |
| Corn for Grain | 183,500 | 180,500 | 171.1 | 30,890 | 30 |
| Soybeans | 130,000 | 129,100 | 53.5 | 6,907 | 13 |
| Oats | 1,500 | 160 | 49.4 | 8 | 39 |
| | (acres) | (acres) | (tons/acre) | (tons) | |
| Alfalfa Hay | (NA) | 11,700 | 4.15 | 48,300 | 15 |
| Other Hay | (NA) | 3,830 | 1.85 | 7,000 | 8 |

JEFFERSON COUNTY

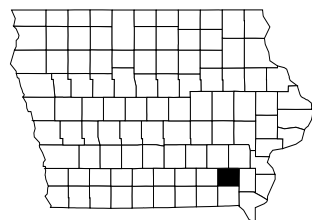

Census of Agriculture - 2007

| | | | |
|------------------------------|---------|-------------------------------|--------|
| Total Land in Farms (acres) | 197,301 | Market Value of: | |
| Number of Farms | 773 | All Farm Products (\$1,000) | 67,243 |
| Average Farm Size (acres) | 255 | All Crops (\$1,000) | 39,174 |
| Average Age of Farmers | 59.8 | All Livestock (\$1,000) | 28,069 |
| Hogs & Pigs Inventory (head) | 63,623 | Production Expenses (\$1,000) | 56,627 |

Cattle - January 1, 2012

| | Number of Head | Rank in State |
|---------------------|----------------|---------------|
| All Cattle & Calves | 13,600 | 86 |
| Beef Cows | (D) | (D) |
| Milk Cows | (D) | (D) |

Crops - 2011 Acreage, Yield, & Production

| | Planted Acres | Harvested Acres | Yield per Acre | Production | Rank in State |
|----------------|---------------|-----------------|----------------|-------------|---------------|
| | (acres) | (acres) | (bu/acre) | (1,000 bu.) | |
| Corn for Grain | 76,500 | 73,500 | 112.4 | 8,264 | 87 |
| Soybeans | 60,900 | 60,400 | 41.1 | 2,483 | 89 |
| Oats | 900 | 370 | 48.9 | 18 | 30 |
| | (acres) | (acres) | (tons/acre) | (tons) | |
| Alfalfa Hay | (NA) | (D) | (D) | (D) | (D) |
| Other Hay | (NA) | (D) | (D) | (D) | (D) |

JOHNSON COUNTY

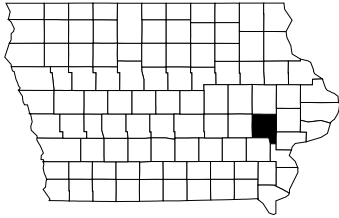

Census of Agriculture - 2007

| | | | |
|------------------------------|---------|-------------------------------|---------|
| Total Land in Farms (acres) | 321,139 | Market Value of: | |
| Number of Farms | 1,293 | All Farm Products (\$1,000) | 189,659 |
| Average Farm Size (acres) | 248 | All Crops (\$1,000) | 105,316 |
| Average Age of Farmers | 57.0 | All Livestock (\$1,000) | 84,343 |
| Hogs & Pigs Inventory (head) | 177,012 | Production Expenses (\$1,000) | 140,068 |

Cattle - January 1, 2012

| | Number of Head | Rank in State |
|---------------------|----------------|---------------|
| All Cattle & Calves | 38,000 | 33 |
| Beef Cows | 11,800 | 26T |
| Milk Cows | 3,200 | 15 |

Crops - 2011 Acreage, Yield, & Production

| | Planted Acres | Harvested Acres | Yield per Acre | Production | Rank in State |
|----------------|---------------|-----------------|----------------|-------------|---------------|
| | (acres) | (acres) | (bu/acre) | (1,000 bu.) | |
| Corn for Grain | 119,500 | 117,500 | 171.9 | 20,200 | 63 |
| Soybeans | 82,700 | 82,100 | 54.2 | 4,450 | 55T |
| Oats | 1,400 | 750 | 55.7 | 42 | 10 |
| | (acres) | (acres) | (tons/acre) | (tons) | |
| Alfalfa Hay | (NA) | 9,640 | 3.30 | 31,900 | 27 |
| Other Hay | (NA) | (D) | (D) | (D) | (D) |

JONES COUNTY

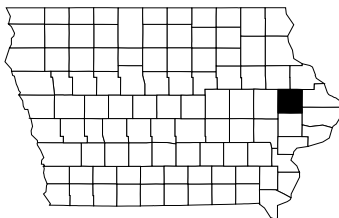

Census of Agriculture - 2007

| | | | |
|------------------------------|---------|-------------------------------|---------|
| Total Land in Farms (acres) | 324,003 | Market Value of: | |
| Number of Farms | 1,117 | All Farm Products (\$1,000) | 200,103 |
| Average Farm Size (acres) | 290 | All Crops (\$1,000) | 104,127 |
| Average Age of Farmers | 55.3 | All Livestock (\$1,000) | 95,976 |
| Hogs & Pigs Inventory (head) | 112,106 | Production Expenses (\$1,000) | 159,976 |

Cattle - January 1, 2012

| | Number of Head | Rank in State |
|---------------------|----------------|---------------|
| All Cattle & Calves | 64,000 | 15T |
| Beef Cows | 12,000 | 23 |
| Milk Cows | 2,000 | 21 |

Crops - 2011 Acreage, Yield, & Production

| | Planted Acres | Harvested Acres | Yield per Acre | Production | Rank in State |
|----------------|---------------|-----------------|----------------|-------------|---------------|
| | (acres) | (acres) | (bu/acre) | (1,000 bu.) | |
| Corn for Grain | 164,500 | 159,900 | 171.4 | 27,410 | 45 |
| Soybeans | 62,300 | 61,900 | 59.3 | 3,671 | 71 |
| Oats | 1,900 | 1,150 | 50.0 | 58 | 5 |
| | (acres) | (acres) | (tons/acre) | (tons) | |
| Alfalfa Hay | (NA) | 10,100 | 4.00 | 40,500 | 19 |
| Other Hay | (NA) | (D) | (D) | (D) | (D) |

KEOKUK COUNTY

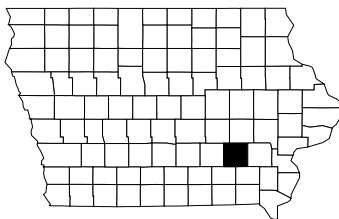

Census of Agriculture - 2007

| | | | |
|------------------------------|---------|-------------------------------|---------|
| Total Land in Farms (acres) | 318,160 | Market Value of: | |
| Number of Farms | 1,163 | All Farm Products (\$1,000) | 145,732 |
| Average Farm Size (acres) | 274 | All Crops (\$1,000) | 85,924 |
| Average Age of Farmers | 57.9 | All Livestock (\$1,000) | 59,808 |
| Hogs & Pigs Inventory (head) | 187,682 | Production Expenses (\$1,000) | 114,860 |

Cattle - January 1, 2012

| | Number of Head | Rank in State |
|---------------------|----------------|---------------|
| All Cattle & Calves | 25,000 | 61T |
| Beef Cows | (D) | (D) |
| Milk Cows | (D) | (D) |

Crops - 2011 Acreage, Yield, & Production

| | Planted Acres | Harvested Acres | Yield per Acre | Production | Rank in State |
|----------------|---------------|-----------------|----------------|-------------|---------------|
| | (acres) | (acres) | (bu/acre) | (1,000 bu.) | |
| Corn for Grain | 121,000 | 117,100 | 152.4 | 17,847 | 69 |
| Soybeans | 94,700 | 93,900 | 49.6 | 4,658 | 52 |
| Oats | (D) | (D) | (D) | (D) | (D) |
| | (acres) | (acres) | (tons/acre) | (tons) | |
| Alfalfa Hay | (NA) | 10,500 | 2.85 | 29,800 | 31 |
| Other Hay | (NA) | (D) | (D) | (D) | (D) |

KOSSUTH COUNTY

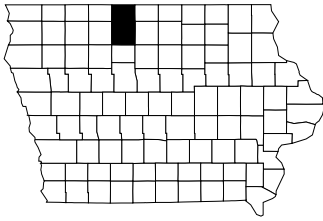

Census of Agriculture - 2007

| | | | |
|------------------------------|---------|-------------------------------|---------|
| Total Land in Farms (acres) | 601,517 | Market Value of: | |
| Number of Farms | 1,395 | All Farm Products (\$1,000) | 467,808 |
| Average Farm Size (acres) | 431 | All Crops (\$1,000) | 249,832 |
| Average Age of Farmers | 55.9 | All Livestock (\$1,000) | 217,977 |
| Hogs & Pigs Inventory (head) | 747,370 | Production Expenses (\$1,000) | 348,628 |

Cattle - January 1, 2012

| | Number of Head | Rank in State |
|---------------------|----------------|---------------|
| All Cattle & Calves | 36,500 | 34T |
| Beef Cows | 4,800 | 51 |
| Milk Cows | 1,400 | 24 |

Crops - 2011 Acreage, Yield, & Production

| | Planted Acres | Harvested Acres | Yield per Acre | Production | Rank in State |
|----------------|---------------|-----------------|----------------|-------------|---------------|
| | (acres) | (acres) | (bu/acre) | (1,000 bu.) | |
| Corn for Grain | 326,500 | 321,500 | 179.9 | 57,830 | 1 |
| Soybeans | 220,000 | 218,000 | 48.0 | 10,464 | 1 |
| Oats | (D) | (D) | (D) | (D) | (D) |
| | (acres) | (acres) | (tons/acre) | (tons) | |
| Alfalfa Hay | (NA) | (D) | (D) | (D) | (D) |
| Other Hay | (NA) | 930 | 2.25 | 2,080 | 25 |

LEE COUNTY

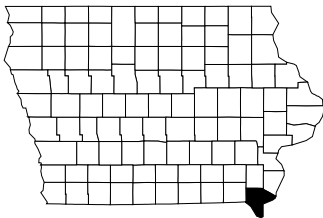

Census of Agriculture - 2007

| | | | |
|------------------------------|---------|-------------------------------|--------|
| Total Land in Farms (acres) | 238,266 | Market Value of: | |
| Number of Farms | 883 | All Farm Products (\$1,000) | 87,758 |
| Average Farm Size (acres) | 270 | All Crops (\$1,000) | 63,028 |
| Average Age of Farmers | 57.6 | All Livestock (\$1,000) | 24,730 |
| Hogs & Pigs Inventory (head) | 54,795 | Production Expenses (\$1,000) | 65,799 |

Cattle - January 1, 2012

| | Number of Head | Rank in State |
|---------------------|----------------|---------------|
| All Cattle & Calves | 17,400 | 78 |
| Beef Cows | 7,600 | 39 |
| Milk Cows | 1,000 | 29T |

Crops - 2011 Acreage, Yield, & Production

| | Planted Acres | Harvested Acres | Yield per Acre | Production | Rank in State |
|----------------|---------------|-----------------|----------------|-------------|---------------|
| | (acres) | (acres) | (bu/acre) | (1,000 bu.) | |
| Corn for Grain | 77,500 | 72,100 | 105.2 | 7,584 | 90 |
| Soybeans | 66,300 | 65,400 | 39.8 | 2,603 | 84 |
| Oats | (D) | (D) | (D) | (D) | (D) |
| | (acres) | (acres) | (tons/acre) | (tons) | |
| Alfalfa Hay | (NA) | 6,890 | 2.80 | 19,200 | 39 |
| Other Hay | (NA) | (D) | (D) | (D) | (D) |

LINN COUNTY

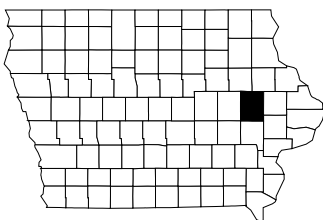

Census of Agriculture - 2007

| | | | |
|------------------------------|---------|-------------------------------|---------|
| Total Land in Farms (acres) | 335,378 | Market Value of: | |
| Number of Farms | 1,413 | All Farm Products (\$1,000) | 165,606 |
| Average Farm Size (acres) | 237 | All Crops (\$1,000) | 117,252 |
| Average Age of Farmers | 56.6 | All Livestock (\$1,000) | 48,354 |
| Hogs & Pigs Inventory (head) | 137,523 | Production Expenses (\$1,000) | 135,183 |

Cattle - January 1, 2012

| | Number of Head | Rank in State |
|---------------------|----------------|---------------|
| All Cattle & Calves | 33,500 | 40T |
| Beef Cows | 13,200 | 19 |
| Milk Cows | 1,800 | 22 |

Crops - 2011 Acreage, Yield, & Production

| | Planted Acres | Harvested Acres | Yield per Acre | Production | Rank in State |
|----------------|---------------|-----------------|----------------|-------------|---------------|
| | (acres) | (acres) | (bu/acre) | (1,000 bu.) | |
| Corn for Grain | 165,500 | 163,500 | 169.1 | 27,650 | 43 |
| Soybeans | 90,500 | 90,000 | 56.0 | 5,040 | 43 |
| Oats | (D) | (D) | (D) | (D) | (D) |
| | (acres) | (acres) | (tons/acre) | (tons) | |
| Alfalfa Hay | (NA) | 10,400 | 3.80 | 39,600 | 22 |
| Other Hay | (NA) | (D) | (D) | (D) | (D) |

LOUISA COUNTY

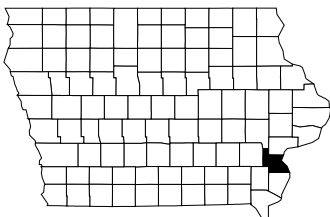

Census of Agriculture - 2007

| | | | |
|------------------------------|---------|-------------------------------|---------|
| Total Land in Farms (acres) | 186,007 | Market Value of: | |
| Number of Farms | 701 | All Farm Products (\$1,000) | 103,634 |
| Average Farm Size (acres) | 265 | All Crops (\$1,000) | 61,241 |
| Average Age of Farmers | 57.6 | All Livestock (\$1,000) | 42,393 |
| Hogs & Pigs Inventory (head) | 151,300 | Production Expenses (\$1,000) | 80,205 |

Cattle - January 1, 2012

| | Number of Head | Rank in State |
|---------------------|----------------|---------------|
| All Cattle & Calves | 7,400 | 97 |
| Beef Cows | (D) | (D) |
| Milk Cows | (D) | (D) |

Crops - 2011 Acreage, Yield, & Production

| | Planted Acres | Harvested Acres | Yield per Acre | Production | Rank in State |
|----------------|---------------|-----------------|----------------|-------------|---------------|
| | (acres) | (acres) | (bu/acre) | (1,000 bu.) | |
| Corn for Grain | 83,500 | 80,400 | 148.9 | 11,975 | 81 |
| Soybeans | 63,300 | 62,800 | 50.1 | 3,146 | 76 |
| Oats | 600 | 260 | 49.6 | 13 | 37 |
| | (acres) | (acres) | (tons/acre) | (tons) | |
| Alfalfa Hay | (NA) | 2,900 | 3.15 | 9,200 | 46 |
| Other Hay | (NA) | 580 | 2.15 | 1,240 | 31 |

LUCAS COUNTY

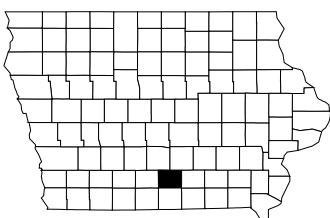

Census of Agriculture - 2007

| | | | |
|------------------------------|---------|-------------------------------|--------|
| Total Land in Farms (acres) | 171,150 | Market Value of: | |
| Number of Farms | 699 | All Farm Products (\$1,000) | 34,251 |
| Average Farm Size (acres) | 245 | All Crops (\$1,000) | 14,076 |
| Average Age of Farmers | 57.8 | All Livestock (\$1,000) | 20,175 |
| Hogs & Pigs Inventory (head) | 14,318 | Production Expenses (\$1,000) | 28,533 |

Cattle - January 1, 2012

| | Number of Head | Rank in State |
|---------------------|----------------|---------------|
| All Cattle & Calves | 35,500 | 37 |
| Beef Cows | 18,700 | 4 |
| Milk Cows | (D) | (D) |

Crops - 2011 Acreage, Yield, & Production

| | Planted Acres | Harvested Acres | Yield per Acre | Production | Rank in State |
|----------------|---------------|-----------------|----------------|-------------|---------------|
| | (acres) | (acres) | (bu/acre) | (1,000 bu.) | |
| Corn for Grain | 33,300 | 31,700 | 114.9 | 3,643 | 98 |
| Soybeans | 33,700 | 33,400 | 42.3 | 1,413 | 98 |
| Oats | (D) | (D) | (D) | (D) | (D) |
| | (acres) | (acres) | (tons/acre) | (tons) | |
| Alfalfa Hay | (NA) | 13,100 | 3.00 | 39,200 | 23 |
| Other Hay | (NA) | 12,600 | 2.20 | 28,000 | 2 |

LYON COUNTY

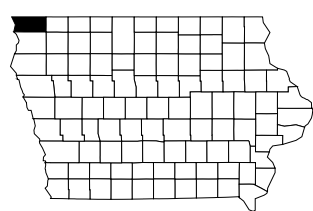

Census of Agriculture - 2007

| | | | |
|------------------------------|---------|-------------------------------|---------|
| Total Land in Farms (acres) | 323,054 | Market Value of: | |
| Number of Farms | 1,087 | All Farm Products (\$1,000) | 453,112 |
| Average Farm Size (acres) | 297 | All Crops (\$1,000) | 115,737 |
| Average Age of Farmers | 50.5 | All Livestock (\$1,000) | 337,375 |
| Hogs & Pigs Inventory (head) | 561,045 | Production Expenses (\$1,000) | 339,125 |

Cattle - January 1, 2012

| | Number of Head | Rank in State |
|---------------------|----------------|---------------|
| All Cattle & Calves | 140,000 | 2 |
| Beef Cows | 11,900 | 24T |
| Milk Cows | 10,000 | 7 |

Crops - 2011 Acreage, Yield, & Production

| | Planted Acres | Harvested Acres | Yield per Acre | Production | Rank in State |
|----------------|---------------|-----------------|----------------|-------------|---------------|
| | (acres) | (acres) | (bu/acre) | (1,000 bu.) | |
| Corn for Grain | 188,500 | 180,400 | 185.4 | 33,450 | 18 |
| Soybeans | 121,500 | 120,800 | 52.4 | 6,330 | 21 |
| Oats | (D) | (D) | (D) | (D) | (D) |
| | (acres) | (acres) | (tons/acre) | (tons) | |
| Alfalfa Hay | (NA) | (D) | (D) | (D) | (D) |
| Other Hay | (NA) | (D) | (D) | (D) | (D) |

MADISON COUNTY

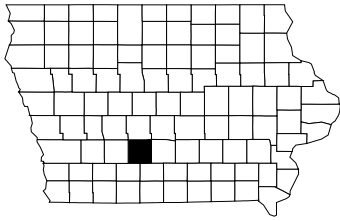

Census of Agriculture - 2007

| | | | |
|------------------------------|---------|-------------------------------|---------|
| Total Land in Farms (acres) | 283,393 | Market Value of: | |
| Number of Farms | 956 | All Farm Products (\$1,000) | 110,796 |
| Average Farm Size (acres) | 296 | All Crops (\$1,000) | 64,909 |
| Average Age of Farmers | 56.9 | All Livestock (\$1,000) | 45,887 |
| Hogs & Pigs Inventory (head) | 35,675 | Production Expenses (\$1,000) | 75,458 |

Cattle - January 1, 2012

| | Number of Head | Rank in State |
|---------------------|----------------|---------------|
| All Cattle & Calves | 34,000 | 38T |
| Beef Cows | 19,400 | 3 |
| Milk Cows | (D) | (D) |

Crops - 2011 Acreage, Yield, & Production

| | Planted Acres | Harvested Acres | Yield per Acre | Production | Rank in State |
|----------------|---------------|-----------------|----------------|-------------|---------------|
| | (acres) | (acres) | (bu/acre) | (1,000 bu.) | |
| Corn for Grain | 75,500 | 73,600 | 145.1 | 10,678 | 84 |
| Soybeans | 69,900 | 69,400 | 45.6 | 3,164 | 75 |
| Oats | (D) | (D) | (D) | (D) | (D) |
| | (acres) | (acres) | (tons/acre) | (tons) | |
| Alfalfa Hay | (NA) | 16,300 | 3.00 | 48,900 | 14 |
| Other Hay | (NA) | (D) | (D) | (D) | (D) |

MAHASKA COUNTY

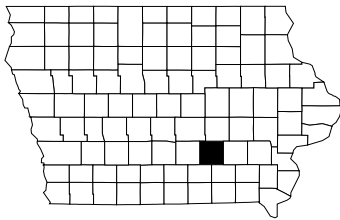

Census of Agriculture - 2007

| | | | |
|------------------------------|---------|-------------------------------|---------|
| Total Land in Farms (acres) | 295,128 | Market Value of: | |
| Number of Farms | 1,031 | All Farm Products (\$1,000) | 211,925 |
| Average Farm Size (acres) | 286 | All Crops (\$1,000) | 84,280 |
| Average Age of Farmers | 58.1 | All Livestock (\$1,000) | 127,646 |
| Hogs & Pigs Inventory (head) | 264,176 | Production Expenses (\$1,000) | 155,810 |

Cattle - January 1, 2012

| | Number of Head | Rank in State |
|---------------------|----------------|---------------|
| All Cattle & Calves | 36,000 | 36 |
| Beef Cows | 8,600 | 35 |
| Milk Cows | 500 | 41T |

Crops - 2011 Acreage, Yield, & Production

| | Planted Acres | Harvested Acres | Yield per Acre | Production | Rank in State |
|----------------|---------------|-----------------|----------------|-------------|---------------|
| | (acres) | (acres) | (bu/acre) | (1,000 bu.) | |
| Corn for Grain | 133,000 | 127,900 | 165.0 | 21,104 | 59 |
| Soybeans | 97,700 | 94,400 | 51.7 | 4,880 | 47 |
| Oats | 1,700 | 440 | 55.7 | 25 | 20 |
| | (acres) | (acres) | (tons/acre) | (tons) | |
| Alfalfa Hay | (NA) | (D) | (D) | (D) | (D) |
| Other Hay | (NA) | (D) | (D) | (D) | (D) |

MARION COUNTY

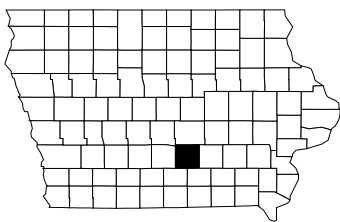

Census of Agriculture - 2007

| | | | |
|------------------------------|---------|-------------------------------|--------|
| Total Land in Farms (acres) | 246,191 | Market Value of: | |
| Number of Farms | 951 | All Farm Products (\$1,000) | 92,716 |
| Average Farm Size (acres) | 259 | All Crops (\$1,000) | 66,172 |
| Average Age of Farmers | 56.9 | All Livestock (\$1,000) | 26,544 |
| Hogs & Pigs Inventory (head) | 34,662 | Production Expenses (\$1,000) | 64,712 |

Cattle - January 1, 2012

| | Number of Head | Rank in State |
|---------------------|----------------|---------------|
| All Cattle & Calves | 19,600 | 69 |
| Beef Cows | 9,600 | 33 |
| Milk Cows | 500 | 41T |

Crops - 2011 Acreage, Yield, & Production

| | Planted Acres | Harvested Acres | Yield per Acre | Production | Rank in State |
|----------------|---------------|-----------------|----------------|-------------|---------------|
| | (acres) | (acres) | (bu/acre) | (1,000 bu.) | |
| Corn for Grain | 81,000 | 79,400 | 152.6 | 12,114 | 80 |
| Soybeans | 74,400 | 73,900 | 47.8 | 3,532 | 72 |
| Oats | 2,000 | 440 | 40.5 | 18 | 31 |
| | (acres) | (acres) | (tons/acre) | (tons) | |
| Alfalfa Hay | (NA) | 12,700 | 2.55 | 32,500 | 26 |
| Other Hay | (NA) | 4,420 | 2.50 | 11,100 | 6 |

MARSHALL COUNTY

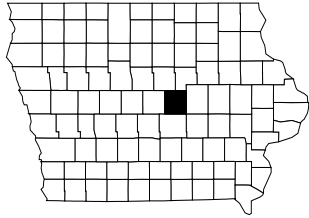

Census of Agriculture - 2007

| | | | |
|------------------------------|---------|-------------------------------|---------|
| Total Land in Farms (acres) | 324,270 | Market Value of: | |
| Number of Farms | 928 | All Farm Products (\$1,000) | 189,810 |
| Average Farm Size (acres) | 349 | All Crops (\$1,000) | 140,160 |
| Average Age of Farmers | 56.3 | All Livestock (\$1,000) | 49,650 |
| Hogs & Pigs Inventory (head) | 140,135 | Production Expenses (\$1,000) | 137,970 |

Cattle - January 1, 2012

| | Number of Head | Rank in State |
|---------------------|----------------|---------------|
| All Cattle & Calves | 24,500 | 63T |
| Beef Cows | (D) | (D) |
| Milk Cows | (D) | (D) |

Crops - 2011 Acreage, Yield, & Production

| | Planted Acres | Harvested Acres | Yield per Acre | Production | Rank in State |
|----------------|---------------|-----------------|----------------|-------------|---------------|
| | (acres) | (acres) | (bu/acre) | (1,000 bu.) | |
| Corn for Grain | 160,000 | 158,600 | 166.3 | 26,380 | 49 |
| Soybeans | 115,500 | 114,700 | 55.9 | 6,411 | 19 |
| Oats | 800 | 430 | 47.0 | 20 | 25 |
| | (acres) | (acres) | (tons/acre) | (tons) | |
| Alfalfa Hay | (NA) | 5,300 | 3.75 | 20,000 | 37 |
| Other Hay | (NA) | (D) | (D) | (D) | (D) |

MILLS COUNTY

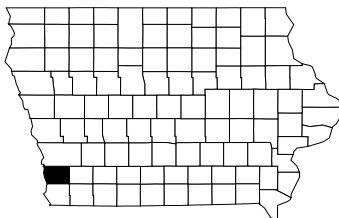

Census of Agriculture - 2007

| | | | |
|------------------------------|---------|-------------------------------|--------|
| Total Land in Farms (acres) | 196,840 | Market Value of: | |
| Number of Farms | 511 | All Farm Products (\$1,000) | 71,878 |
| Average Farm Size (acres) | 385 | All Crops (\$1,000) | 67,503 |
| Average Age of Farmers | 57.8 | All Livestock (\$1,000) | 4,376 |
| Hogs & Pigs Inventory (head) | 1,461 | Production Expenses (\$1,000) | 44,498 |

Cattle - January 1, 2012

| | Number of Head | Rank in State |
|---------------------|----------------|---------------|
| All Cattle & Calves | 7,700 | 96 |
| Beef Cows | (D) | (D) |
| Milk Cows | (D) | (D) |

Crops - 2011 Acreage, Yield, & Production

| | Planted Acres | Harvested Acres | Yield per Acre | Production | Rank in State |
|----------------|---------------|-----------------|----------------|-------------|---------------|
| | (acres) | (acres) | (bu/acre) | (1,000 bu.) | |
| Corn for Grain | 102,500 | 96,700 | 155.0 | 14,990 | 74 |
| Soybeans | 90,200 | 86,000 | 44.5 | 3,828 | 62 |
| Oats | (D) | (D) | (D) | (D) | (D) |
| | (acres) | (acres) | (tons/acre) | (tons) | |
| Alfalfa Hay | (NA) | (D) | (D) | (D) | (D) |
| Other Hay | (NA) | (D) | (D) | (D) | (D) |

MITCHELL COUNTY

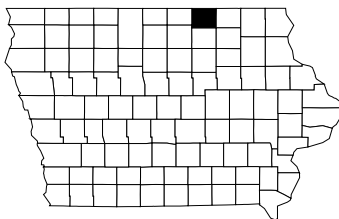

Census of Agriculture - 2007

| | | | |
|------------------------------|---------|-------------------------------|---------|
| Total Land in Farms (acres) | 294,041 | Market Value of: | |
| Number of Farms | 893 | All Farm Products (\$1,000) | 245,908 |
| Average Farm Size (acres) | 329 | All Crops (\$1,000) | 115,822 |
| Average Age of Farmers | 53.2 | All Livestock (\$1,000) | 130,086 |
| Hogs & Pigs Inventory (head) | 275,550 | Production Expenses (\$1,000) | 184,516 |

Cattle - January 1, 2012

| | Number of Head | Rank in State |
|---------------------|----------------|---------------|
| All Cattle & Calves | 65,000 | 14 |
| Beef Cows | 4,900 | 50 |
| Milk Cows | 2,300 | 19 |

Crops - 2011 Acreage, Yield, & Production

| | Planted Acres | Harvested Acres | Yield per Acre | Production | Rank in State |
|----------------|---------------|-----------------|----------------|-------------|---------------|
| | (acres) | (acres) | (bu/acre) | (1,000 bu.) | |
| Corn for Grain | 158,500 | 155,000 | 180.1 | 27,920 | 42 |
| Soybeans | 83,700 | 83,100 | 50.0 | 4,155 | 60 |
| Oats | 700 | 610 | 81.3 | 50 | 7 |
| | (acres) | (acres) | (tons/acre) | (tons) | |
| Alfalfa Hay | (NA) | (D) | (D) | (D) | (D) |
| Other Hay | (NA) | (D) | (D) | (D) | (D) |

MONONA COUNTY

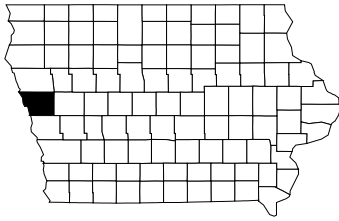

Census of Agriculture - 2007

| | | | |
|------------------------------|---------|-------------------------------|---------|
| Total Land in Farms (acres) | 393,600 | Market Value of: | |
| Number of Farms | 649 | All Farm Products (\$1,000) | 156,914 |
| Average Farm Size (acres) | 606 | All Crops (\$1,000) | 124,143 |
| Average Age of Farmers | 57.1 | All Livestock (\$1,000) | 32,771 |
| Hogs & Pigs Inventory (head) | 31,655 | Production Expenses (\$1,000) | 110,852 |

Cattle - January 1, 2012

| | Number of Head | Rank in State |
|---------------------|----------------|---------------|
| All Cattle & Calves | 21,500 | 68 |
| Beef Cows | (D) | (D) |
| Milk Cows | (D) | (D) |

Crops - 2011 Acreage, Yield, & Production

| | Planted Acres | Harvested Acres | Yield per Acre | Production | Rank in State |
|----------------|---------------|-----------------|----------------|-------------|---------------|
| | (acres) | (acres) | (bu/acre) | (1,000 bu.) | |
| Corn for Grain | 191,500 | 184,500 | 158.3 | 29,200 | 35 |
| Soybeans | 127,500 | 122,300 | 44.5 | 5,442 | 32T |
| Oats | (D) | (D) | (D) | (D) | (D) |
| | (acres) | (acres) | (tons/acre) | (tons) | |
| Alfalfa Hay | (NA) | 5,950 | 4.00 | 23,800 | 34 |
| Other Hay | (NA) | 1,230 | 2.10 | 2,610 | 22 |

MONROE COUNTY

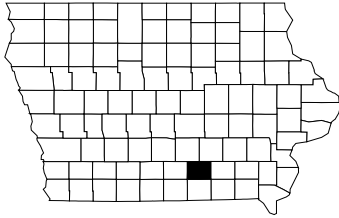

Census of Agriculture - 2007

| | | | |
|------------------------------|---------|-------------------------------|--------|
| Total Land in Farms (acres) | 201,204 | Market Value of: | |
| Number of Farms | 660 | All Farm Products (\$1,000) | 46,000 |
| Average Farm Size (acres) | 305 | All Crops (\$1,000) | 24,282 |
| Average Age of Farmers | 58.3 | All Livestock (\$1,000) | 21,717 |
| Hogs & Pigs Inventory (head) | 14,333 | Production Expenses (\$1,000) | 36,351 |

Cattle - January 1, 2012

| | Number of Head | Rank in State |
|---------------------|----------------|---------------|
| All Cattle & Calves | 29,000 | 52T |
| Beef Cows | (D) | (D) |
| Milk Cows | (D) | (D) |

Crops - 2011 Acreage, Yield, & Production

| | Planted Acres | Harvested Acres | Yield per Acre | Production | Rank in State |
|----------------|---------------|-----------------|----------------|-------------|---------------|
| | (acres) | (acres) | (bu/acre) | (1,000 bu.) | |
| Corn for Grain | 34,100 | 32,000 | 112.5 | 3,600 | 99 |
| Soybeans | 33,800 | 33,600 | 41.6 | 1,398 | 99 |
| Oats | (D) | (D) | (D) | (D) | (D) |
| | (acres) | (acres) | (tons/acre) | (tons) | |
| Alfalfa Hay | (NA) | (D) | (D) | (D) | (D) |
| Other Hay | (NA) | (D) | (D) | (D) | (D) |

MONTGOMERY COUNTY

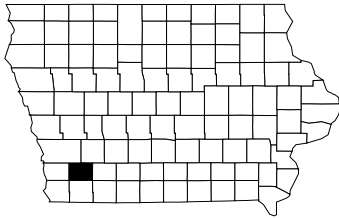

Census of Agriculture - 2007

| | | | |
|------------------------------|---------|-------------------------------|---------|
| Total Land in Farms (acres) | 220,463 | Market Value of: | |
| Number of Farms | 558 | All Farm Products (\$1,000) | 112,561 |
| Average Farm Size (acres) | 395 | All Crops (\$1,000) | 70,278 |
| Average Age of Farmers | 57.6 | All Livestock (\$1,000) | 42,283 |
| Hogs & Pigs Inventory (head) | 7,823 | Production Expenses (\$1,000) | 75,034 |

Cattle - January 1, 2012

| | Number of Head | Rank in State |
|---------------------|----------------|---------------|
| All Cattle & Calves | 29,000 | 52T |
| Beef Cows | 8,000 | 36T |
| Milk Cows | 200 | 54T |

Crops - 2011 Acreage, Yield, & Production

| | Planted Acres | Harvested Acres | Yield per Acre | Production | Rank in State |
|----------------|---------------|-----------------|----------------|-------------|---------------|
| | (acres) | (acres) | (bu/acre) | (1,000 bu.) | |
| Corn for Grain | 96,500 | 94,000 | 153.2 | 14,400 | 77 |
| Soybeans | 85,800 | 84,100 | 45.0 | 3,785 | 64 |
| Oats | (D) | (D) | (D) | (D) | (D) |
| | (acres) | (acres) | (tons/acre) | (tons) | |
| Alfalfa Hay | (NA) | (D) | (D) | (D) | (D) |
| Other Hay | (NA) | 3,040 | 1.65 | 5,000 | 12 |

MUSCATINE COUNTY

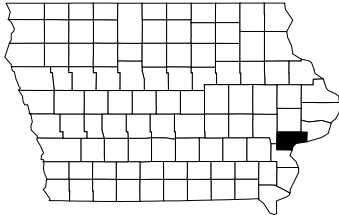

Census of Agriculture - 2007

| | | | |
|------------------------------|---------|-------------------------------|---------|
| Total Land in Farms (acres) | 221,904 | Market Value of: | |
| Number of Farms | 838 | All Farm Products (\$1,000) | 116,185 |
| Average Farm Size (acres) | 265 | All Crops (\$1,000) | 80,788 |
| Average Age of Farmers | 57.6 | All Livestock (\$1,000) | 35,397 |
| Hogs & Pigs Inventory (head) | 61,384 | Production Expenses (\$1,000) | 91,824 |

Cattle - January 1, 2012

| | Number of Head | Rank in State |
|---------------------|----------------|---------------|
| All Cattle & Calves | 18,500 | 76 |
| Beef Cows | 6,200 | 41T |
| Milk Cows | 900 | 31 |

Crops - 2011 Acreage, Yield, & Production

| | Planted Acres | Harvested Acres | Yield per Acre | Production | Rank in State |
|----------------|---------------|-----------------|----------------|-------------|---------------|
| | (acres) | (acres) | (bu/acre) | (1,000 bu.) | |
| Corn for Grain | 96,000 | 94,000 | 164.6 | 15,470 | 72 |
| Soybeans | 67,500 | 67,100 | 55.6 | 3,731 | 68 |
| Oats | 900 | 370 | 51.4 | 19 | 29 |
| | (acres) | (acres) | (tons/acre) | (tons) | |
| Alfalfa Hay | (NA) | (D) | (D) | (D) | (D) |
| Other Hay | (NA) | (D) | (D) | (D) | (D) |

O'BRIEN COUNTY

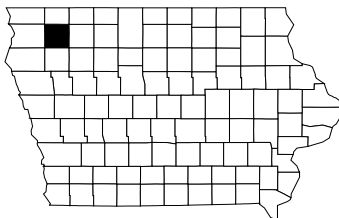

Census of Agriculture - 2007

| | | | |
|------------------------------|---------|-------------------------------|---------|
| Total Land in Farms (acres) | 345,774 | Market Value of: | |
| Number of Farms | 987 | All Farm Products (\$1,000) | 361,998 |
| Average Farm Size (acres) | 350 | All Crops (\$1,000) | 134,448 |
| Average Age of Farmers | 55.6 | All Livestock (\$1,000) | 227,550 |
| Hogs & Pigs Inventory (head) | 477,181 | Production Expenses (\$1,000) | 286,485 |

Cattle - January 1, 2012

| | Number of Head | Rank in State |
|---------------------|----------------|---------------|
| All Cattle & Calves | 71,000 | 11 |
| Beef Cows | 5,800 | 45T |
| Milk Cows | 800 | 32T |

Crops - 2011 Acreage, Yield, & Production

| | Planted Acres | Harvested Acres | Yield per Acre | Production | Rank in State |
|----------------|---------------|-----------------|----------------|-------------|---------------|
| | (acres) | (acres) | (bu/acre) | (1,000 bu.) | |
| Corn for Grain | 174,000 | 165,900 | 185.1 | 30,700 | 32 |
| Soybeans | 139,500 | 138,600 | 54.3 | 7,526 | 6 |
| Oats | (D) | (D) | (D) | (D) | (D) |
| | (acres) | (acres) | (tons/acre) | (tons) | |
| Alfalfa Hay | (NA) | (D) | (D) | (D) | (D) |
| Other Hay | (NA) | (D) | (D) | (D) | (D) |

OSCEOLA COUNTY

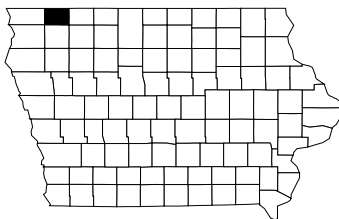

Census of Agriculture - 2007

| | | | |
|------------------------------|---------|-------------------------------|---------|
| Total Land in Farms (acres) | 251,161 | Market Value of: | |
| Number of Farms | 663 | All Farm Products (\$1,000) | 286,572 |
| Average Farm Size (acres) | 379 | All Crops (\$1,000) | 98,445 |
| Average Age of Farmers | 55.3 | All Livestock (\$1,000) | 188,127 |
| Hogs & Pigs Inventory (head) | 451,961 | Production Expenses (\$1,000) | 208,292 |

Cattle - January 1, 2012

| | Number of Head | Rank in State |
|---------------------|----------------|---------------|
| All Cattle & Calves | 39,000 | 30T |
| Beef Cows | 2,800 | 67 |
| Milk Cows | 6,000 | 9 |

Crops - 2011 Acreage, Yield, & Production

| | Planted Acres | Harvested Acres | Yield per Acre | Production | Rank in State |
|----------------|---------------|-----------------|----------------|-------------|---------------|
| | (acres) | (acres) | (bu/acre) | (1,000 bu.) | |
| Corn for Grain | 124,500 | 114,900 | 184.4 | 21,190 | 58 |
| Soybeans | 96,600 | 96,100 | 50.6 | 4,863 | 48 |
| Oats | (D) | (D) | (D) | (D) | (D) |
| | (acres) | (acres) | (tons/acre) | (tons) | |
| Alfalfa Hay | (NA) | (D) | (D) | (D) | (D) |
| Other Hay | (NA) | (D) | (D) | (D) | (D) |

PAGE COUNTY

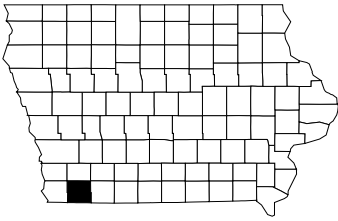

Census of Agriculture - 2007

| | | | |
|------------------------------|---------|-------------------------------|--------|
| Total Land in Farms (acres) | 271,128 | Market Value of: | |
| Number of Farms | 788 | All Farm Products (\$1,000) | 92,775 |
| Average Farm Size (acres) | 344 | All Crops (\$1,000) | 72,138 |
| Average Age of Farmers | 58.0 | All Livestock (\$1,000) | 20,637 |
| Hogs & Pigs Inventory (head) | 16,643 | Production Expenses (\$1,000) | 62,133 |

Cattle - January 1, 2012

| | Number of Head | Rank in State |
|---------------------|----------------|---------------|
| All Cattle & Calves | 24,500 | 63T |
| Beef Cows | (D) | (D) |
| Milk Cows | (D) | (D) |

Crops - 2011 Acreage, Yield, & Production

| | Planted Acres | Harvested Acres | Yield per Acre | Production | Rank in State |
|----------------|---------------|-----------------|----------------|-------------|---------------|
| | (acres) | (acres) | (bu/acre) | (1,000 bu.) | |
| Corn for Grain | 114,500 | 107,000 | 136.2 | 14,570 | 76 |
| Soybeans | 109,500 | 101,200 | 37.1 | 3,755 | 65 |
| Oats | (D) | (D) | (D) | (D) | (D) |
| | (acres) | (acres) | (tons/acre) | (tons) | |
| Alfalfa Hay | (NA) | (D) | (D) | (D) | (D) |
| Other Hay | (NA) | (D) | (D) | (D) | (D) |

PALO ALTO COUNTY

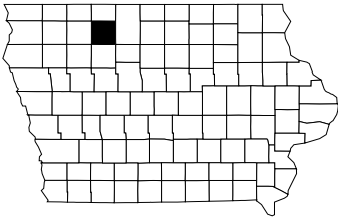

Census of Agriculture - 2007

| | | | |
|------------------------------|---------|-------------------------------|---------|
| Total Land in Farms (acres) | 353,332 | Market Value of: | |
| Number of Farms | 849 | All Farm Products (\$1,000) | 329,597 |
| Average Farm Size (acres) | 416 | All Crops (\$1,000) | 150,798 |
| Average Age of Farmers | 55.3 | All Livestock (\$1,000) | 178,799 |
| Hogs & Pigs Inventory (head) | 528,486 | Production Expenses (\$1,000) | 261,195 |

Cattle - January 1, 2012

| | Number of Head | Rank in State |
|---------------------|----------------|---------------|
| All Cattle & Calves | 18,900 | 74 |
| Beef Cows | 3,000 | 65 |
| Milk Cows | 200 | 54T |

Crops - 2011 Acreage, Yield, & Production

| | Planted Acres | Harvested Acres | Yield per Acre | Production | Rank in State |
|----------------|---------------|-----------------|----------------|-------------|---------------|
| | (acres) | (acres) | (bu/acre) | (1,000 bu.) | |
| Corn for Grain | 185,000 | 180,500 | 174.6 | 31,510 | 26 |
| Soybeans | 116,000 | 114,800 | 49.4 | 5,672 | 28 |
| Oats | 1,200 | 1,180 | 94.1 | 111 | 1 |
| | (acres) | (acres) | (tons/acre) | (tons) | |
| Alfalfa Hay | (NA) | 3,010 | 2.70 | 8,200 | 48 |
| Other Hay | (NA) | (D) | (D) | (D) | (D) |

PLYMOUTH COUNTY

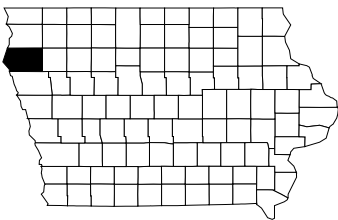

Census of Agriculture - 2007

| | | | |
|------------------------------|---------|-------------------------------|---------|
| Total Land in Farms (acres) | 517,248 | Market Value of: | |
| Number of Farms | 1,442 | All Farm Products (\$1,000) | 467,302 |
| Average Farm Size (acres) | 359 | All Crops (\$1,000) | 157,604 |
| Average Age of Farmers | 54.8 | All Livestock (\$1,000) | 309,698 |
| Hogs & Pigs Inventory (head) | 765,318 | Production Expenses (\$1,000) | 379,268 |

Cattle - January 1, 2012

| | Number of Head | Rank in State |
|---------------------|----------------|---------------|
| All Cattle & Calves | 110,000 | 5 |
| Beef Cows | 15,300 | 12 |
| Milk Cows | 4,000 | 11 |

Crops - 2011 Acreage, Yield, & Production

| | Planted Acres | Harvested Acres | Yield per Acre | Production | Rank in State |
|----------------|---------------|-----------------|----------------|-------------|---------------|
| | (acres) | (acres) | (bu/acre) | (1,000 bu.) | |
| Corn for Grain | 241,000 | 236,500 | 164.5 | 38,900 | 6 |
| Soybeans | 183,000 | 181,500 | 49.7 | 9,021 | 3 |
| Oats | 900 | 580 | 84.5 | 49 | 8 |
| | (acres) | (acres) | (tons/acre) | (tons) | |
| Alfalfa Hay | (NA) | 9,700 | 5.05 | 49,200 | 13 |
| Other Hay | (NA) | (D) | (D) | (D) | (D) |

POCAHONTAS COUNTY

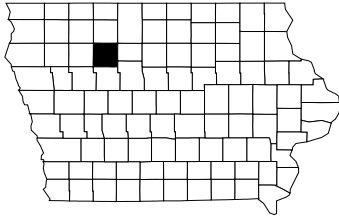

Census of Agriculture - 2007

| | | | |
|------------------------------|---------|-------------------------------|---------|
| Total Land in Farms (acres) | 362,404 | Market Value of: | |
| Number of Farms | 806 | All Farm Products (\$1,000) | 216,410 |
| Average Farm Size (acres) | 450 | All Crops (\$1,000) | 145,338 |
| Average Age of Farmers | 57.2 | All Livestock (\$1,000) | 71,072 |
| Hogs & Pigs Inventory (head) | 222,118 | Production Expenses (\$1,000) | 155,857 |

Cattle - January 1, 2012

| | Number of Head | Rank in State |
|---------------------|----------------|---------------|
| All Cattle & Calves | 12,400 | 90 |
| Beef Cows | 2,100 | 69 |
| Milk Cows | 1,300 | 25T |

Crops - 2011 Acreage, Yield, & Production

| | Planted Acres | Harvested Acres | Yield per Acre | Production | Rank in State |
|----------------|---------------|-----------------|----------------|-------------|---------------|
| | (acres) | (acres) | (bu/acre) | (1,000 bu.) | |
| Corn for Grain | 187,000 | 183,700 | 181.2 | 33,280 | 19 |
| Soybeans | 141,000 | 140,200 | 49.3 | 6,912 | 12 |
| Oats | 700 | 660 | 88.6 | 59 | 4 |
| | (acres) | (acres) | (tons/acre) | (tons) | |
| Alfalfa Hay | (NA) | (D) | (D) | (D) | (D) |
| Other Hay | (NA) | (D) | (D) | (D) | (D) |

POLK COUNTY

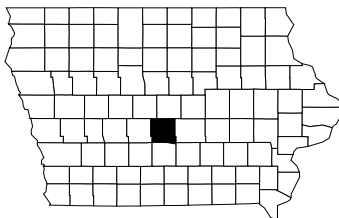

Census of Agriculture - 2007

| | | | |
|------------------------------|---------|-------------------------------|---------|
| Total Land in Farms (acres) | 249,427 | Market Value of: | |
| Number of Farms | 738 | All Farm Products (\$1,000) | 122,713 |
| Average Farm Size (acres) | 338 | All Crops (\$1,000) | 105,403 |
| Average Age of Farmers | 57.1 | All Livestock (\$1,000) | 17,310 |
| Hogs & Pigs Inventory (head) | 30,223 | Production Expenses (\$1,000) | 85,873 |

Cattle - January 1, 2012

| | Number of Head | Rank in State |
|---------------------|----------------|---------------|
| All Cattle & Calves | 12,900 | 89 |
| Beef Cows | 3,500 | 60T |
| Milk Cows | 100 | 62T |

Crops - 2011 Acreage, Yield, & Production

| | Planted Acres | Harvested Acres | Yield per Acre | Production | Rank in State |
|----------------|---------------|-----------------|----------------|-------------|---------------|
| | (acres) | (acres) | (bu/acre) | (1,000 bu.) | |
| Corn for Grain | 89,000 | 87,100 | 160.6 | 13,990 | 78 |
| Soybeans | 65,800 | 65,300 | 51.8 | 3,382 | 73 |
| Oats | (D) | (D) | (D) | (D) | (D) |
| | (acres) | (acres) | (tons/acre) | (tons) | |
| Alfalfa Hay | (NA) | (D) | (D) | (D) | (D) |
| Other Hay | (NA) | 2,060 | 2.00 | 4,070 | 16 |

POTTAWATTAMIE COUNTY

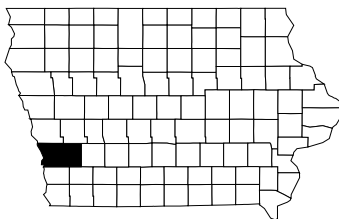

Census of Agriculture - 2007

| | | | |
|------------------------------|---------|-------------------------------|---------|
| Total Land in Farms (acres) | 485,943 | Market Value of: | |
| Number of Farms | 1,158 | All Farm Products (\$1,000) | 311,485 |
| Average Farm Size (acres) | 420 | All Crops (\$1,000) | 193,301 |
| Average Age of Farmers | 56.8 | All Livestock (\$1,000) | 118,184 |
| Hogs & Pigs Inventory (head) | 64,746 | Production Expenses (\$1,000) | 220,902 |

Cattle - January 1, 2012

| | Number of Head | Rank in State |
|---------------------|----------------|---------------|
| All Cattle & Calves | 79,000 | 8T |
| Beef Cows | (D) | (D) |
| Milk Cows | (D) | (D) |

Crops - 2011 Acreage, Yield, & Production

| | Planted Acres | Harvested Acres | Yield per Acre | Production | Rank in State |
|----------------|---------------|-----------------|----------------|-------------|---------------|
| | (acres) | (acres) | (bu/acre) | (1,000 bu.) | |
| Corn for Grain | 248,500 | 233,000 | 170.9 | 39,820 | 4 |
| Soybeans | 190,000 | 177,500 | 51.6 | 9,159 | 2 |
| Oats | (D) | (D) | (D) | (D) | (D) |
| | (acres) | (acres) | (tons/acre) | (tons) | |
| Alfalfa Hay | (NA) | (D) | (D) | (D) | (D) |
| Other Hay | (NA) | (D) | (D) | (D) | (D) |

POWESHIEK COUNTY

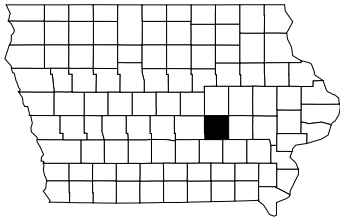

Census of Agriculture - 2007

| | | | |
|------------------------------|---------|-------------------------------|---------|
| Total Land in Farms (acres) | 312,853 | Market Value of: | |
| Number of Farms | 938 | All Farm Products (\$1,000) | 165,684 |
| Average Farm Size (acres) | 334 | All Crops (\$1,000) | 112,254 |
| Average Age of Farmers | 58.0 | All Livestock (\$1,000) | 53,431 |
| Hogs & Pigs Inventory (head) | 51,416 | Production Expenses (\$1,000) | 104,671 |

Cattle - January 1, 2012

| | Number of Head | Rank in State |
|---------------------|----------------|---------------|
| All Cattle & Calves | 24,000 | 65 |
| Beef Cows | 11,200 | 30 |
| Milk Cows | 600 | 38T |

Crops - 2011 Acreage, Yield, & Production

| | Planted Acres | Harvested Acres | Yield per Acre | Production | Rank in State |
|----------------|---------------|-----------------|----------------|-------------|---------------|
| | (acres) | (acres) | (bu/acre) | (1,000 bu.) | |
| Corn for Grain | 153,000 | 151,100 | 179.0 | 27,050 | 46 |
| Soybeans | 108,000 | 107,300 | 55.4 | 5,944 | 26 |
| Oats | 2,200 | 340 | 67.4 | 23 | 22 |
| | (acres) | (acres) | (tons/acre) | (tons) | |
| Alfalfa Hay | (NA) | 10,200 | 3.90 | 39,700 | 21 |
| Other Hay | (NA) | (D) | (D) | (D) | (D) |

RINGGOLD COUNTY

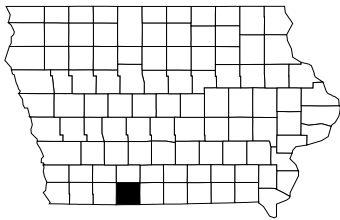

Census of Agriculture - 2007

| | | | |
|------------------------------|---------|-------------------------------|--------|
| Total Land in Farms (acres) | 264,886 | Market Value of: | |
| Number of Farms | 733 | All Farm Products (\$1,000) | 70,336 |
| Average Farm Size (acres) | 361 | All Crops (\$1,000) | 30,630 |
| Average Age of Farmers | 59.3 | All Livestock (\$1,000) | 39,706 |
| Hogs & Pigs Inventory (head) | 83,070 | Production Expenses (\$1,000) | 59,644 |

Cattle - January 1, 2012

| | Number of Head | Rank in State |
|---------------------|----------------|---------------|
| All Cattle & Calves | 36,500 | 34T |
| Beef Cows | 21,000 | 2 |
| Milk Cows | 200 | 54T |

Crops - 2011 Acreage, Yield, & Production

| | Planted Acres | Harvested Acres | Yield per Acre | Production | Rank in State |
|----------------|---------------|-----------------|----------------|-------------|---------------|
| | (acres) | (acres) | (bu/acre) | (1,000 bu.) | |
| Corn for Grain | 58,600 | 56,400 | 118.7 | 6,697 | 92 |
| Soybeans | 59,100 | 58,700 | 42.9 | 2,518 | 88 |
| Oats | 2,700 | 1,480 | 39.8 | 59 | 3 |
| | (acres) | (acres) | (tons/acre) | (tons) | |
| Alfalfa Hay | (NA) | 30,100 | 3.10 | 94,000 | 4 |
| Other Hay | (NA) | (D) | (D) | (D) | (D) |

SAC COUNTY

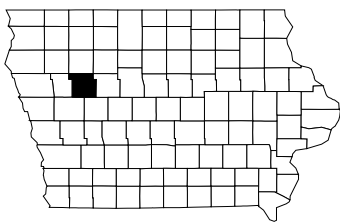

Census of Agriculture - 2007

| | | | |
|------------------------------|---------|-------------------------------|---------|
| Total Land in Farms (acres) | 363,295 | Market Value of: | |
| Number of Farms | 802 | All Farm Products (\$1,000) | 386,565 |
| Average Farm Size (acres) | 453 | All Crops (\$1,000) | 140,749 |
| Average Age of Farmers | 54.9 | All Livestock (\$1,000) | 245,816 |
| Hogs & Pigs Inventory (head) | 474,104 | Production Expenses (\$1,000) | 308,829 |

Cattle - January 1, 2012

| | Number of Head | Rank in State |
|---------------------|----------------|---------------|
| All Cattle & Calves | 67,000 | 13 |
| Beef Cows | 7,300 | 40 |
| Milk Cows | 700 | 36T |

Crops - 2011 Acreage, Yield, & Production

| | Planted Acres | Harvested Acres | Yield per Acre | Production | Rank in State |
|----------------|---------------|-----------------|----------------|-------------|---------------|
| | (acres) | (acres) | (bu/acre) | (1,000 bu.) | |
| Corn for Grain | 181,000 | 178,500 | 183.4 | 32,740 | 23 |
| Soybeans | 126,000 | 125,500 | 50.2 | 6,300 | 22 |
| Oats | 600 | 220 | 93.6 | 21 | 24 |
| | (acres) | (acres) | (tons/acre) | (tons) | |
| Alfalfa Hay | (NA) | 3,290 | 3.75 | 12,400 | 44 |
| Other Hay | (NA) | (D) | (D) | (D) | (D) |

SCOTT COUNTY

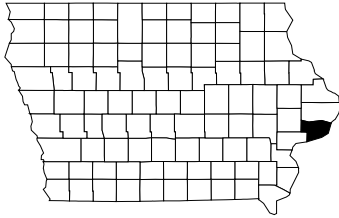

Census of Agriculture - 2007

| | | | |
|------------------------------|---------|-------------------------------|---------|
| Total Land in Farms (acres) | 248,646 | Market Value of: | |
| Number of Farms | 861 | All Farm Products (\$1,000) | 148,326 |
| Average Farm Size (acres) | 289 | All Crops (\$1,000) | 104,498 |
| Average Age of Farmers | 55.3 | All Livestock (\$1,000) | 43,827 |
| Hogs & Pigs Inventory (head) | 120,704 | Production Expenses (\$1,000) | 124,249 |

Cattle - January 1, 2012

| | Number of Head | Rank in State |
|---------------------|----------------|---------------|
| All Cattle & Calves | 18,800 | 75 |
| Beef Cows | 6,100 | 43 |
| Milk Cows | 1,000 | 29T |

Crops - 2011 Acreage, Yield, & Production

| | Planted Acres | Harvested Acres | Yield per Acre | Production | Rank in State |
|----------------|---------------|-----------------|----------------|-------------|---------------|
| | (acres) | (acres) | (bu/acre) | (1,000 bu.) | |
| Corn for Grain | 118,000 | 114,000 | 174.2 | 19,860 | 65 |
| Soybeans | 63,200 | 62,800 | 62.8 | 3,943 | 61 |
| Oats | 700 | 410 | 69.0 | 28 | 18 |
| | (acres) | (acres) | (tons/acre) | (tons) | |
| Alfalfa Hay | (NA) | 3,800 | 4.45 | 17,000 | 42 |
| Other Hay | (NA) | (D) | (D) | (D) | (D) |

SHELBY COUNTY

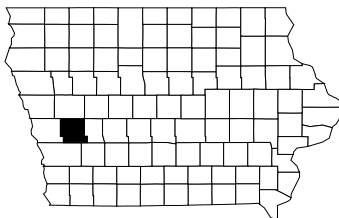

Census of Agriculture - 2007

| | | | |
|------------------------------|---------|-------------------------------|---------|
| Total Land in Farms (acres) | 358,376 | Market Value of: | |
| Number of Farms | 871 | All Farm Products (\$1,000) | 211,952 |
| Average Farm Size (acres) | 411 | All Crops (\$1,000) | 139,198 |
| Average Age of Farmers | 55.1 | All Livestock (\$1,000) | 72,754 |
| Hogs & Pigs Inventory (head) | 128,046 | Production Expenses (\$1,000) | 164,604 |

Cattle - January 1, 2012

| | Number of Head | Rank in State |
|---------------------|----------------|---------------|
| All Cattle & Calves | 33,000 | 42 |
| Beef Cows | (D) | (D) |
| Milk Cows | (D) | (D) |

Crops - 2011 Acreage, Yield, & Production

| | Planted Acres | Harvested Acres | Yield per Acre | Production | Rank in State |
|----------------|---------------|-----------------|----------------|-------------|---------------|
| | (acres) | (acres) | (bu/acre) | (1,000 bu.) | |
| Corn for Grain | 184,000 | 181,200 | 173.6 | 31,450 | 27 |
| Soybeans | 136,000 | 135,300 | 50.2 | 6,792 | 15 |
| Oats | 600 | 220 | 77.7 | 17 | 33 |
| | (acres) | (acres) | (tons/acre) | (tons) | |
| Alfalfa Hay | (NA) | (D) | (D) | (D) | (D) |
| Other Hay | (NA) | (D) | (D) | (D) | (D) |

SIOUX COUNTY

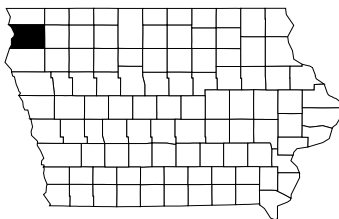

Census of Agriculture - 2007

| | | | |
|------------------------------|-----------|-------------------------------|-----------|
| Total Land in Farms (acres) | 478,697 | Market Value of: | |
| Number of Farms | 1,664 | All Farm Products (\$1,000) | 1,121,144 |
| Average Farm Size (acres) | 288 | All Crops (\$1,000) | 180,666 |
| Average Age of Farmers | 54.4 | All Livestock (\$1,000) | 940,478 |
| Hogs & Pigs Inventory (head) | 1,094,268 | Production Expenses (\$1,000) | 879,528 |

Cattle - January 1, 2012

| | Number of Head | Rank in State |
|---------------------|----------------|---------------|
| All Cattle & Calves | 330,000 | 1 |
| Beef Cows | 14,600 | 14 |
| Milk Cows | 19,700 | 1 |

Crops - 2011 Acreage, Yield, & Production

| | Planted Acres | Harvested Acres | Yield per Acre | Production | Rank in State |
|----------------|---------------|-----------------|----------------|-------------|---------------|
| | (acres) | (acres) | (bu/acre) | (1,000 bu.) | |
| Corn for Grain | 260,000 | 252,500 | 177.6 | 44,840 | 2 |
| Soybeans | 149,500 | 148,700 | 54.6 | 8,120 | 4 |
| Oats | 600 | 340 | 77.4 | 26 | 19 |
| | (acres) | (acres) | (tons/acre) | (tons) | |
| Alfalfa Hay | (NA) | (D) | (D) | (D) | (D) |
| Other Hay | (NA) | (D) | (D) | (D) | (D) |

STORY COUNTY

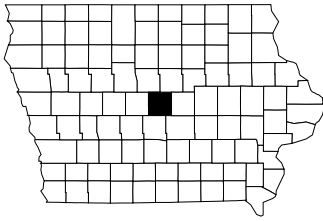

Census of Agriculture - 2007

| | | | |
|------------------------------|---------|-------------------------------|---------|
| Total Land in Farms (acres) | 352,240 | Market Value of: | |
| Number of Farms | 1,077 | All Farm Products (\$1,000) | 200,614 |
| Average Farm Size (acres) | 327 | All Crops (\$1,000) | 161,740 |
| Average Age of Farmers | 54.6 | All Livestock (\$1,000) | 38,874 |
| Hogs & Pigs Inventory (head) | 66,515 | Production Expenses (\$1,000) | 136,886 |

Cattle - January 1, 2012

| | Number of Head | Rank in State |
|---------------------|----------------|---------------|
| All Cattle & Calves | 14,600 | 81T |
| Beef Cows | 3,800 | 58T |
| Milk Cows | 400 | 46T |

Crops - 2011 Acreage, Yield, & Production

| | Planted Acres | Harvested Acres | Yield per Acre | Production | Rank in State |
|----------------|---------------|-----------------|----------------|-------------|---------------|
| | (acres) | (acres) | (bu/acre) | (1,000 bu.) | |
| Corn for Grain | 175,000 | 172,900 | 163.2 | 28,220 | 39T |
| Soybeans | 108,000 | 107,300 | 50.7 | 5,440 | 34 |
| Oats | (D) | (D) | (D) | (D) | (D) |
| | (acres) | (acres) | (tons/acre) | (tons) | |
| Alfalfa Hay | (NA) | (D) | (D) | (D) | (D) |
| Other Hay | (NA) | 960 | 2.15 | 2,070 | 26 |

TAMA COUNTY

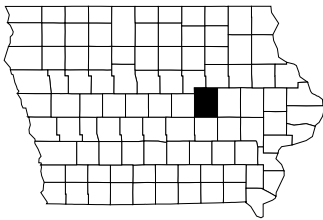

Census of Agriculture - 2007

| | | | |
|------------------------------|---------|-------------------------------|---------|
| Total Land in Farms (acres) | 430,855 | Market Value of: | |
| Number of Farms | 1,210 | All Farm Products (\$1,000) | 235,148 |
| Average Farm Size (acres) | 356 | All Crops (\$1,000) | 164,972 |
| Average Age of Farmers | 56.9 | All Livestock (\$1,000) | 70,176 |
| Hogs & Pigs Inventory (head) | 118,772 | Production Expenses (\$1,000) | 158,507 |

Cattle - January 1, 2012

| | Number of Head | Rank in State |
|---------------------|----------------|---------------|
| All Cattle & Calves | 40,000 | 28T |
| Beef Cows | 11,800 | 26T |
| Milk Cows | 700 | 36T |

Crops - 2011 Acreage, Yield, & Production

| | Planted Acres | Harvested Acres | Yield per Acre | Production | Rank in State |
|----------------|---------------|-----------------|----------------|-------------|---------------|
| | (acres) | (acres) | (bu/acre) | (1,000 bu.) | |
| Corn for Grain | 180,000 | 174,100 | 162.0 | 28,200 | 41 |
| Soybeans | 128,000 | 127,200 | 56.8 | 7,225 | 10 |
| Oats | 1,700 | 330 | 59.7 | 20 | 28 |
| | (acres) | (acres) | (tons/acre) | (tons) | |
| Alfalfa Hay | (NA) | (D) | (D) | (D) | (D) |
| Other Hay | (NA) | (D) | (D) | (D) | (D) |

TAYLOR COUNTY

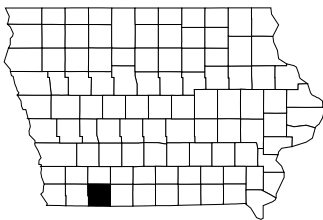

Census of Agriculture - 2007

| | | | |
|------------------------------|---------|-------------------------------|---------|
| Total Land in Farms (acres) | 282,637 | Market Value of: | |
| Number of Farms | 779 | All Farm Products (\$1,000) | 118,996 |
| Average Farm Size (acres) | 363 | All Crops (\$1,000) | 52,554 |
| Average Age of Farmers | 59.5 | All Livestock (\$1,000) | 66,442 |
| Hogs & Pigs Inventory (head) | 80,463 | Production Expenses (\$1,000) | 84,084 |

Cattle - January 1, 2012

| | Number of Head | Rank in State |
|---------------------|----------------|---------------|
| All Cattle & Calves | 29,000 | 52T |
| Beef Cows | (D) | (D) |
| Milk Cows | (D) | (D) |

Crops - 2011 Acreage, Yield, & Production

| | Planted Acres | Harvested Acres | Yield per Acre | Production | Rank in State |
|----------------|---------------|-----------------|----------------|-------------|---------------|
| | (acres) | (acres) | (bu/acre) | (1,000 bu.) | |
| Corn for Grain | 89,000 | 86,700 | 140.5 | 12,180 | 79 |
| Soybeans | 81,700 | 80,600 | 37.8 | 3,047 | 79 |
| Oats | 1,200 | 410 | 48.8 | 20 | 26 |
| | (acres) | (acres) | (tons/acre) | (tons) | |
| Alfalfa Hay | (NA) | 11,500 | 3.25 | 37,100 | 25 |
| Other Hay | (NA) | 7,660 | 1.90 | 14,500 | 5 |

UNION COUNTY

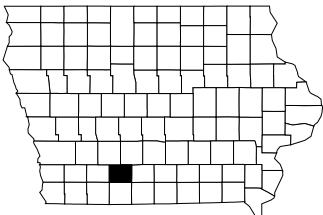

Census of Agriculture - 2007

| | | | |
|------------------------------|---------|-------------------------------|--------|
| Total Land in Farms (acres) | 214,618 | Market Value of: | |
| Number of Farms | 681 | All Farm Products (\$1,000) | 94,029 |
| Average Farm Size (acres) | 315 | All Crops (\$1,000) | 37,306 |
| Average Age of Farmers | 57.5 | All Livestock (\$1,000) | 56,723 |
| Hogs & Pigs Inventory (head) | 102,871 | Production Expenses (\$1,000) | 71,201 |

Cattle - January 1, 2012

| | Number of Head | Rank in State |
|---------------------|----------------|---------------|
| All Cattle & Calves | 38,500 | 32 |
| Beef Cows | 17,600 | 6 |
| Milk Cows | (D) | (D) |

Crops - 2011 Acreage, Yield, & Production

| | Planted Acres | Harvested Acres | Yield per Acre | Production | Rank in State |
|----------------|---------------|-----------------|----------------|-------------|---------------|
| | (acres) | (acres) | (bu/acre) | (1,000 bu.) | |
| Corn for Grain | 60,300 | 58,500 | 132.6 | 7,760 | 88 |
| Soybeans | 54,800 | 54,300 | 52.0 | 2,823 | 83 |
| Oats | (D) | (D) | (D) | (D) | (D) |
| | (acres) | (acres) | (tons/acre) | (tons) | |
| Alfalfa Hay | (NA) | 20,700 | 3.20 | 66,200 | 8 |
| Other Hay | (NA) | 8,720 | 2.20 | 19,200 | 3 |

VAN BUREN COUNTY

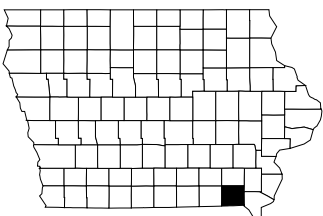

Census of Agriculture - 2007

| | | | |
|------------------------------|---------|-------------------------------|--------|
| Total Land in Farms (acres) | 221,529 | Market Value of: | |
| Number of Farms | 808 | All Farm Products (\$1,000) | 89,715 |
| Average Farm Size (acres) | 274 | All Crops (\$1,000) | 39,842 |
| Average Age of Farmers | 56.8 | All Livestock (\$1,000) | 49,873 |
| Hogs & Pigs Inventory (head) | 85,130 | Production Expenses (\$1,000) | 67,503 |

Cattle - January 1, 2012

| | Number of Head | Rank in State |
|---------------------|----------------|---------------|
| All Cattle & Calves | 19,500 | 70T |
| Beef Cows | 10,800 | 31 |
| Milk Cows | 500 | 41T |

Crops - 2011 Acreage, Yield, & Production

| | Planted Acres | Harvested Acres | Yield per Acre | Production | Rank in State |
|----------------|---------------|-----------------|----------------|-------------|---------------|
| | (acres) | (acres) | (bu/acre) | (1,000 bu.) | |
| Corn for Grain | 50,500 | 47,300 | 100.9 | 4,774 | 93 |
| Soybeans | 48,000 | 47,300 | 34.5 | 1,632 | 94 |
| Oats | 1,400 | 660 | 33.6 | 22 | 23 |
| | (acres) | (acres) | (tons/acre) | (tons) | |
| Alfalfa Hay | (NA) | 12,300 | 1.90 | 23,300 | 36 |
| Other Hay | (NA) | 10,900 | 1.45 | 15,700 | 4 |

WAPELLO COUNTY

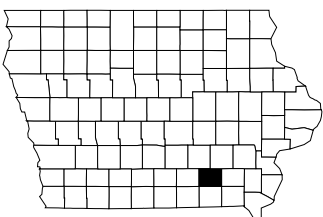

Census of Agriculture - 2007

| | | | |
|------------------------------|---------|-------------------------------|--------|
| Total Land in Farms (acres) | 166,199 | Market Value of: | |
| Number of Farms | 744 | All Farm Products (\$1,000) | 55,240 |
| Average Farm Size (acres) | 223 | All Crops (\$1,000) | 38,046 |
| Average Age of Farmers | 58.1 | All Livestock (\$1,000) | 17,194 |
| Hogs & Pigs Inventory (head) | 45,383 | Production Expenses (\$1,000) | 45,413 |

Cattle - January 1, 2012

| | Number of Head | Rank in State |
|---------------------|----------------|---------------|
| All Cattle & Calves | 13,800 | 85 |
| Beef Cows | (D) | (D) |
| Milk Cows | (D) | (D) |

Crops - 2011 Acreage, Yield, & Production

| | Planted Acres | Harvested Acres | Yield per Acre | Production | Rank in State |
|----------------|---------------|-----------------|----------------|-------------|---------------|
| | (acres) | (acres) | (bu/acre) | (1,000 bu.) | |
| Corn for Grain | 62,000 | 59,800 | 127.3 | 7,613 | 89 |
| Soybeans | 53,900 | 53,100 | 41.8 | 2,220 | 90 |
| Oats | 1,000 | 170 | 40.6 | 7 | 40 |
| | (acres) | (acres) | (tons/acre) | (tons) | |
| Alfalfa Hay | (NA) | (D) | (D) | (D) | (D) |
| Other Hay | (NA) | (D) | (D) | (D) | (D) |

WARREN COUNTY

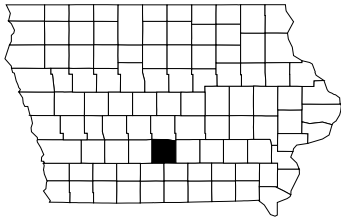

Census of Agriculture - 2007

| | | | |
|------------------------------|---------|-------------------------------|--------|
| Total Land in Farms (acres) | 241,647 | Market Value of: | |
| Number of Farms | 1,189 | All Farm Products (\$1,000) | 75,158 |
| Average Farm Size (acres) | 203 | All Crops (\$1,000) | 55,468 |
| Average Age of Farmers | 57.6 | All Livestock (\$1,000) | 19,690 |
| Hogs & Pigs Inventory (head) | 31,041 | Production Expenses (\$1,000) | 55,576 |

Cattle - January 1, 2012

| | Number of Head | Rank in State |
|---------------------|----------------|---------------|
| All Cattle & Calves | 25,500 | 60 |
| Beef Cows | (D) | (D) |
| Milk Cows | (D) | (D) |

Crops - 2011 Acreage, Yield, & Production

| | Planted Acres | Harvested Acres | Yield per Acre | Production | Rank in State |
|----------------|---------------|-----------------|----------------|-------------|---------------|
| | (acres) | (acres) | (bu/acre) | (1,000 bu.) | |
| Corn for Grain | 69,200 | 67,200 | 129.1 | 8,677 | 86 |
| Soybeans | 65,400 | 64,600 | 44.6 | 2,881 | 81 |
| Oats | 1,500 | 400 | 33.0 | 13 | 36 |
| | (acres) | (acres) | (tons/acre) | (tons) | |
| Alfalfa Hay | (NA) | 18,100 | 2.25 | 40,700 | 18 |
| Other Hay | (NA) | (D) | (D) | (D) | (D) |

WASHINGTON COUNTY

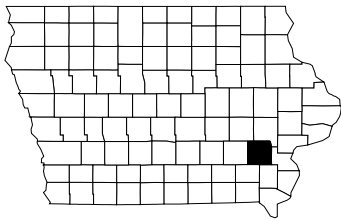

Census of Agriculture - 2007

| | | | |
|------------------------------|---------|-------------------------------|---------|
| Total Land in Farms (acres) | 325,836 | Market Value of: | |
| Number of Farms | 1,257 | All Farm Products (\$1,000) | 269,101 |
| Average Farm Size (acres) | 259 | All Crops (\$1,000) | 95,624 |
| Average Age of Farmers | 55.0 | All Livestock (\$1,000) | 173,477 |
| Hogs & Pigs Inventory (head) | 593,631 | Production Expenses (\$1,000) | 209,848 |

Cattle - January 1, 2012

| | Number of Head | Rank in State |
|---------------------|----------------|---------------|
| All Cattle & Calves | 29,500 | 49T |
| Beef Cows | 14,000 | 16T |
| Milk Cows | 800 | 32T |

Crops - 2011 Acreage, Yield, & Production

| | Planted Acres | Harvested Acres | Yield per Acre | Production | Rank in State |
|----------------|---------------|-----------------|----------------|-------------|---------------|
| | (acres) | (acres) | (bu/acre) | (1,000 bu.) | |
| Corn for Grain | 129,500 | 125,400 | 156.3 | 19,600 | 67 |
| Soybeans | 87,300 | 86,500 | 54.4 | 4,706 | 51 |
| Oats | 1,400 | 460 | 43.0 | 20 | 27 |
| | (acres) | (acres) | (tons/acre) | (tons) | |
| Alfalfa Hay | (NA) | 7,930 | 3.00 | 23,600 | 35 |
| Other Hay | (NA) | (D) | (D) | (D) | (D) |

WAYNE COUNTY

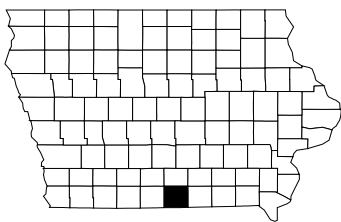

Census of Agriculture - 2007

| | | | |
|------------------------------|---------|-------------------------------|--------|
| Total Land in Farms (acres) | 273,212 | Market Value of: | |
| Number of Farms | 814 | All Farm Products (\$1,000) | 55,824 |
| Average Farm Size (acres) | 336 | All Crops (\$1,000) | 39,116 |
| Average Age of Farmers | 58.5 | All Livestock (\$1,000) | 16,709 |
| Hogs & Pigs Inventory (head) | (D) | Production Expenses (\$1,000) | 42,059 |

Cattle - January 1, 2012

| | Number of Head | Rank in State |
|---------------------|----------------|---------------|
| All Cattle & Calves | 30,500 | 46T |
| Beef Cows | 16,900 | 8 |
| Milk Cows | 300 | 50T |

Crops - 2011 Acreage, Yield, & Production

| | Planted Acres | Harvested Acres | Yield per Acre | Production | Rank in State |
|----------------|---------------|-----------------|----------------|-------------|---------------|
| | (acres) | (acres) | (bu/acre) | (1,000 bu.) | |
| Corn for Grain | 59,000 | 57,700 | 126.0 | 7,270 | 91 |
| Soybeans | 64,400 | 64,000 | 44.2 | 2,829 | 82 |
| Oats | (D) | (D) | (D) | (D) | (D) |
| | (acres) | (acres) | (tons/acre) | (tons) | |
| Alfalfa Hay | (NA) | (D) | (D) | (D) | (D) |
| Other Hay | (NA) | (D) | (D) | (D) | (D) |

WEBSTER COUNTY

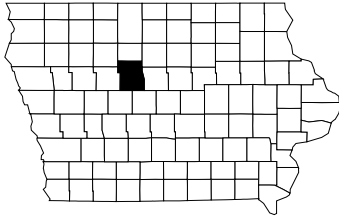

Census of Agriculture - 2007

| | | | |
|------------------------------|---------|-------------------------------|---------|
| Total Land in Farms (acres) | 453,930 | Market Value of: | |
| Number of Farms | 1,103 | All Farm Products (\$1,000) | 270,748 |
| Average Farm Size (acres) | 412 | All Crops (\$1,000) | 191,433 |
| Average Age of Farmers | 59.3 | All Livestock (\$1,000) | 79,315 |
| Hogs & Pigs Inventory (head) | 163,750 | Production Expenses (\$1,000) | 181,823 |

Cattle - January 1, 2012

| | Number of Head | Rank in State |
|---------------------|----------------|---------------|
| All Cattle & Calves | 11,100 | 92 |
| Beef Cows | 3,500 | 60T |
| Milk Cows | 200 | 54T |

Crops - 2011 Acreage, Yield, & Production

| | Planted Acres | Harvested Acres | Yield per Acre | Production | Rank in State |
|----------------|---------------|-----------------|----------------|-------------|---------------|
| | (acres) | (acres) | (bu/acre) | (1,000 bu.) | |
| Corn for Grain | 217,500 | 215,500 | 190.6 | 41,080 | 3 |
| Soybeans | 145,500 | 144,400 | 50.9 | 7,349 | 9 |
| Oats | 500 | 400 | 73.8 | 30 | 17 |
| | (acres) | (acres) | (tons/acre) | (tons) | |
| Alfalfa Hay | (NA) | 2,660 | 2.80 | 7,500 | 50 |
| Other Hay | (NA) | 600 | 2.70 | 1,630 | 29 |

WINNEBAGO COUNTY

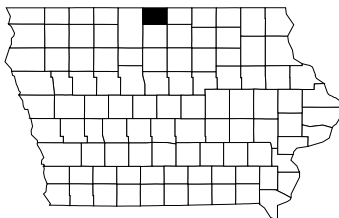

Census of Agriculture - 2007

| | | | |
|------------------------------|---------|-------------------------------|---------|
| Total Land in Farms (acres) | 251,523 | Market Value of: | |
| Number of Farms | 679 | All Farm Products (\$1,000) | 174,724 |
| Average Farm Size (acres) | 370 | All Crops (\$1,000) | 102,962 |
| Average Age of Farmers | 55.6 | All Livestock (\$1,000) | 71,762 |
| Hogs & Pigs Inventory (head) | 137,985 | Production Expenses (\$1,000) | 133,484 |

Cattle - January 1, 2012

| | Number of Head | Rank in State |
|---------------------|----------------|---------------|
| All Cattle & Calves | 12,300 | 91 |
| Beef Cows | 2,000 | 70T |
| Milk Cows | (D) | (D) |

Crops - 2011 Acreage, Yield, & Production

| | Planted Acres | Harvested Acres | Yield per Acre | Production | Rank in State |
|----------------|---------------|-----------------|----------------|-------------|---------------|
| | (acres) | (acres) | (bu/acre) | (1,000 bu.) | |
| Corn for Grain | 130,000 | 128,800 | 176.6 | 22,740 | 57 |
| Soybeans | 80,400 | 79,800 | 46.3 | 3,695 | 70 |
| Oats | (D) | (D) | (D) | (D) | (D) |
| | (acres) | (acres) | (tons/acre) | (tons) | |
| Alfalfa Hay | (NA) | 2,640 | 3.20 | 8,500 | 47 |
| Other Hay | (NA) | (D) | (D) | (D) | (D) |

WINNESHIEK COUNTY

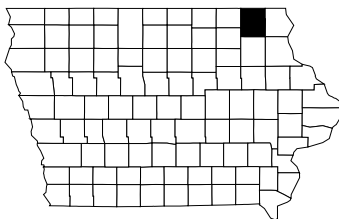

Census of Agriculture - 2007

| | | | |
|------------------------------|---------|-------------------------------|---------|
| Total Land in Farms (acres) | 313,762 | Market Value of: | |
| Number of Farms | 1,418 | All Farm Products (\$1,000) | 199,717 |
| Average Farm Size (acres) | 221 | All Crops (\$1,000) | 71,391 |
| Average Age of Farmers | 55.3 | All Livestock (\$1,000) | 128,326 |
| Hogs & Pigs Inventory (head) | 102,163 | Production Expenses (\$1,000) | 162,245 |

Cattle - January 1, 2012

| | Number of Head | Rank in State |
|---------------------|----------------|---------------|
| All Cattle & Calves | 69,000 | 12 |
| Beef Cows | 12,100 | 22 |
| Milk Cows | 13,800 | 4 |

Crops - 2011 Acreage, Yield, & Production

| | Planted Acres | Harvested Acres | Yield per Acre | Production | Rank in State |
|----------------|---------------|-----------------|----------------|-------------|---------------|
| | (acres) | (acres) | (bu/acre) | (1,000 bu.) | |
| Corn for Grain | 169,500 | 147,500 | 186.2 | 27,460 | 44 |
| Soybeans | 60,200 | 59,800 | 51.5 | 3,078 | 77 |
| Oats | (D) | (D) | (D) | (D) | (D) |
| | (acres) | (acres) | (tons/acre) | (tons) | |
| Alfalfa Hay | (NA) | 20,900 | 4.05 | 85,100 | 6 |
| Other Hay | (NA) | (D) | (D) | (D) | (D) |

WOODBURY COUNTY

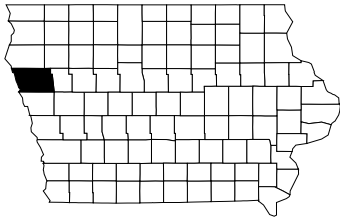

Census of Agriculture - 2007

| | | | |
|------------------------------|---------|-------------------------------|---------|
| Total Land in Farms (acres) | 445,554 | Market Value of: | |
| Number of Farms | 1,149 | All Farm Products (\$1,000) | 244,578 |
| Average Farm Size (acres) | 388 | All Crops (\$1,000) | 140,510 |
| Average Age of Farmers | 56.6 | All Livestock (\$1,000) | 104,068 |
| Hogs & Pigs Inventory (head) | 83,003 | Production Expenses (\$1,000) | 184,416 |

Cattle - January 1, 2012

| | Number of Head | Rank in State |
|---------------------|----------------|---------------|
| All Cattle & Calves | 64,000 | 15T |
| Beef Cows | (D) | (D) |
| Milk Cows | (D) | (D) |

Crops - 2011 Acreage, Yield, & Production

| | Planted Acres | Harvested Acres | Yield per Acre | Production | Rank in State |
|----------------|---------------|-----------------|----------------|-------------|---------------|
| | (acres) | (acres) | (bu/acre) | (1,000 bu.) | |
| Corn for Grain | 229,000 | 218,000 | 173.3 | 37,790 | 8 |
| Soybeans | 162,000 | 161,200 | 45.9 | 7,399 | 7 |
| Oats | (D) | (D) | (D) | (D) | (D) |
| | (acres) | (acres) | (tons/acre) | (tons) | |
| Alfalfa Hay | (NA) | (D) | (D) | (D) | (D) |
| Other Hay | (NA) | (D) | (D) | (D) | (D) |

WORTH COUNTY

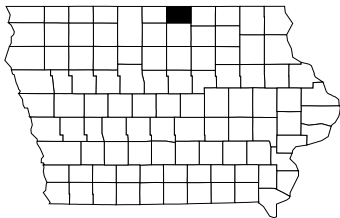

Census of Agriculture - 2007

| | | | |
|------------------------------|---------|-------------------------------|---------|
| Total Land in Farms (acres) | 231,605 | Market Value of: | |
| Number of Farms | 683 | All Farm Products (\$1,000) | 105,030 |
| Average Farm Size (acres) | 339 | All Crops (\$1,000) | 90,635 |
| Average Age of Farmers | 55.9 | All Livestock (\$1,000) | 14,395 |
| Hogs & Pigs Inventory (head) | 34,291 | Production Expenses (\$1,000) | 75,713 |

Cattle - January 1, 2012

| | Number of Head | Rank in State |
|---------------------|----------------|---------------|
| All Cattle & Calves | 6,700 | 99 |
| Beef Cows | 2,000 | 70T |
| Milk Cows | 200 | 54T |

Crops - 2011 Acreage, Yield, & Production

| | Planted Acres | Harvested Acres | Yield per Acre | Production | Rank in State |
|----------------|---------------|-----------------|----------------|-------------|---------------|
| | (acres) | (acres) | (bu/acre) | (1,000 bu.) | |
| Corn for Grain | 122,500 | 121,300 | 173.0 | 20,980 | 60 |
| Soybeans | 80,800 | 79,800 | 46.9 | 3,743 | 66 |
| Oats | (D) | (D) | (D) | (D) | (D) |
| | (acres) | (acres) | (tons/acre) | (tons) | |
| Alfalfa Hay | (NA) | 2,270 | 3.35 | 7,600 | 49 |
| Other Hay | (NA) | (D) | (D) | (D) | (D) |

WRIGHT COUNTY

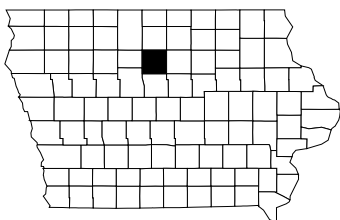

Census of Agriculture - 2007

| | | | |
|------------------------------|---------|-------------------------------|---------|
| Total Land in Farms (acres) | 327,728 | Market Value of: | |
| Number of Farms | 771 | All Farm Products (\$1,000) | 405,903 |
| Average Farm Size (acres) | 425 | All Crops (\$1,000) | 141,357 |
| Average Age of Farmers | 59.8 | All Livestock (\$1,000) | 264,545 |
| Hogs & Pigs Inventory (head) | 576,113 | Production Expenses (\$1,000) | 294,323 |

Cattle - January 1, 2012

| | Number of Head | Rank in State |
|---------------------|----------------|---------------|
| All Cattle & Calves | 9,400 | 94 |
| Beef Cows | 1,500 | 73 |
| Milk Cows | (D) | (D) |

Crops - 2011 Acreage, Yield, & Production

| | Planted Acres | Harvested Acres | Yield per Acre | Production | Rank in State |
|----------------|---------------|-----------------|----------------|-------------|---------------|
| | (acres) | (acres) | (bu/acre) | (1,000 bu.) | |
| Corn for Grain | 185,000 | 183,600 | 189.9 | 34,860 | 16 |
| Soybeans | 130,000 | 129,200 | 52.5 | 6,783 | 16 |
| Oats | (D) | (D) | (D) | (D) | (D) |
| | (acres) | (acres) | (tons/acre) | (tons) | |
| Alfalfa Hay | (NA) | 990 | 3.25 | 3,220 | 52 |
| Other Hay | (NA) | 900 | 1.80 | 1,600 | 30 |

Where to Find Data from USDA's National Agricultural Statistics Service (NASS)

INTERNET – www.nass.usda.gov

Through a cooperative project with Cornell University Mann Library over 500 reports annually are available on the internet free of charge. On the NASS homepage, National reports are available electronically within minutes of release. For state reports select a state from the drop down menu on the left side of the page under “**Statistics by State**”.

E-MAIL SUBSCRIPTIONS

Mann Library provides a free e-mail service for NASS reports. When a current report is released, it is sent via e-mail to the list of subscribers for that report. From NASS Homepage at www.nass.usda.gov, select “**Receive reports by Email**” under “**Follow NASS**” in the right column.

ELECTRONIC MEDIA

You can follow NASS via popular social media sites. Look for USDA NASS on Twitter, You Tube, RSS Feeds, Flickr, and Facebook. Links are provided in the “**Follow NASS**” section on the NASS homepage (www.nass.usda.gov).

QUICK STATS (Internet Published Estimates Database)

U.S. and State information, published in NASS national reports, is available in an online database via the Internet Free of charge. The database allows custom extracts based on commodity, year, State, and other selection criteria and produces an output file compatible for updating databases and spreadsheets. The database can be accessed from the NASS Homepage at: www.nass.usda.gov under the heading “Data and Statistics”.

CROPSCAPE ONLINE

This site provides open online access to agricultural geospatial Cropland Data Layer (CDL) products. The CDL data product is a crop-specific land cover categorization covering the continental U.S. This site allows you to view major land cover categories in your county, or the entire U.S. The CropScape geospatial data portal is available at <http://nassgeodata.gmu.edu/CropScape/>

NASS AGRICULTURAL STATISTICS HOTLINE

NASS operates an information center, staffed 7:30 a.m. to 4:00 p.m. ET Monday-Friday, to assist you with accessing reports and data via the Internet, or printed copies. Call 800-727-9540.

NASS IOWA FIELD OFFICE

The NASS Iowa Field Office is open Monday – Friday, 7:00 a.m. to 4:30 p.m. Statisticians are available to answer questions at 515-284-4340 or 800-772-0825.

AGRICULTURE RELATED INTERNET ADDRESSES

USDA

NATIONAL AGRICULTURAL STATISTICS SERVICE

IOWA FIELD OFFICE

Home Page <http://www.nass.usda.gov/ia>

Email nass-ia@nass.usda.gov

IOWA DEPARTMENT OF AGRICULTURE AND LAND STEWARDSHIP (IDALS)

Home Page <http://www.iowaagriculture.gov>

Climatology Bureau <http://www.iowaagriculture.gov/climatology.asp>

IOWA FARM BUREAU

Home Page <http://www.iowafarmbureau.com>

IOWA STATE UNIVERSITY

Extension Service <http://www.extension.iastate.edu>

Regional Economics & Community
Analysis Program <http://www.recap.iastate.edu>

UNITED STATES DEPARTMENT OF AGRICULTURE (USDA)

Home Page <http://www.usda.gov>

USDA - ECONOMIC RESEARCH SERVICE

Home Page <http://www.ers.usda.gov>

USDA - NATIONAL AGRICULTURAL STATISTICS SERVICE (NASS)

Home Page <http://www.nass.usda.gov>

Information http://www.nass.usda.gov/About_NASS/index.asp

Census of Agriculture www.agcensus.usda.gov

(Data for 1992, 1997, 2002, and 2007)

Publications <http://www.nass.usda.gov/Publications/index.asp>

Quick Stats http://www.nass.usda.gov/Data_and_Statistics/index.asp

USDA - NATIONAL AGRICULTURAL LIBRARY

Home Page <http://www.nal.usda.gov>

USDA - WORLD AGRICULTURAL OUTLOOK BOARD

Home Page <http://www.usda.gov/oce/commodity>

U.S. CENSUS BUREAU

Home Page <http://www.census.gov>