

INDIANA



**AGRICULTURAL STATISTICS
2020-2021**

2020 Indiana Cropland Data Layer

Land Cover Categories (by decreasing acreage)

Agriculture

- Soybeans
- Corn
- Grassland/Pasture
- Alfalfa
- Winter Wheat
- Dbl Crop WinWht/Soybeans
- Other Hay/Non Alfalfa
- Pop or Orn Corn
- Fallow/Idle Cropland
- Herbs
- Sorghum
- Potatoes
- Misc Veggies & Fruits
- Other Small Grains
- Oats
- Other Crops
- Tomatoes
- Sod/Grass Seed
- Dry Beans
- Millet
- Barley

Non-Agriculture

- Forest
- Developed
- Wetlands
- Water
- Barren
- Shrubland

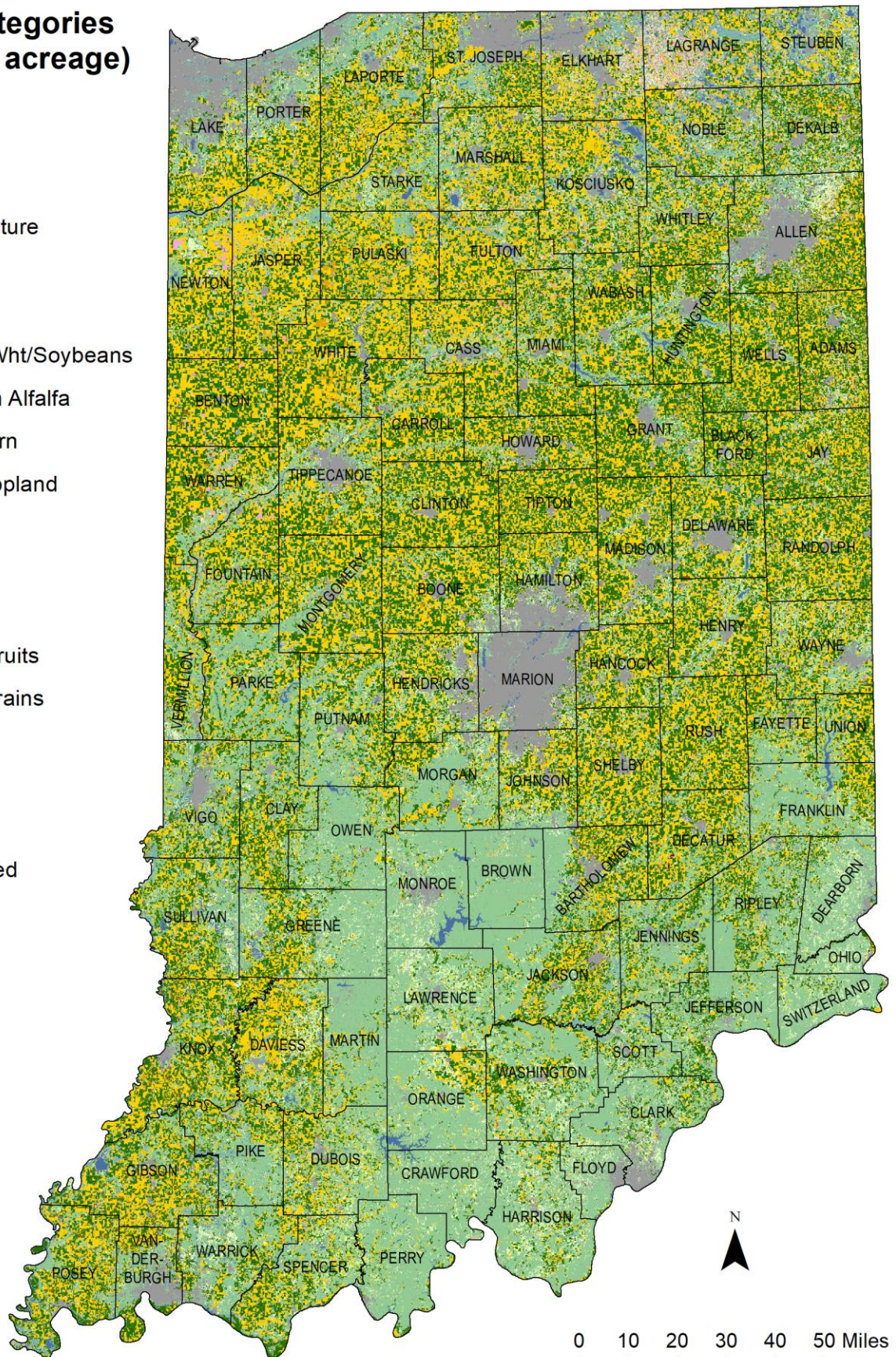

INDIANA AGRICULTURAL STATISTICS 2020-2021

compiled by

USDA, NASS, GREAT LAKES REGION
Serving Indiana, Michigan and Ohio
230 N 4th St
Lafayette, IN 47901

Nathanial Warenski, State Statistician
Susan Reynolds, Editor

Telephone: (765) 494-8371
Telephone: (800) 453-7501
Fax: (855) 270-2709

E-mail: nassrfogl@usda.gov
http://www.nass.usda.gov/Statistics_by_State/Indiana/

Issued Cooperatively by



**UNITED STATES DEPARTMENT
OF AGRICULTURE**
NATIONAL AGRICULTURAL
STATISTICS SERVICE

Hubert Hamer
Administrator

PURDUE
UNIVERSITY
COLLEGE OF AGRICULTURE

Karen Plaut
Glenn W. Sample Dean of Agriculture

Acknowledgments

~ ~ ~ About the Cover ~ ~ ~

"Wheat" was taken by seventeen-year-old Alaina Weaver from Roann, Indiana and appears on the front cover. Alaina is a nine-year 4-H member. She has enjoyed the photography project and says, "the competition and personal improvement motivates me". She was able to capture this photo when the sun came out after a light shower.

The photograph on the back cover, "Matilda Jane", was taken by thirteen-year-old Eden Wehner from Madison, Indiana. She is a five-year member of 4-H. She developed a love for taking pictures because of her mom. Eden took this picture on a frosty morning while Matilda had frost tipped hair.

We extend a special thanks to the farmers, agri-businesses, extension officials and others who voluntarily provided basic data used to prepare the statistics presented in this publication and to the corps of enumerators who so faithfully collected much of our raw data.

We would also like to thank all the 4-H photography members that submitted pictures for use in our publication. All the photos were displayed virtually through a special portal for the 2020 Indiana State Fair.



**Karen Plaut, Glenn W. Sample
Dean of Agriculture**

This information is very important,
but just as important are the
people. We take this opportunity to
thank the following for helping
provide this valuable resource to
the farmers of Indiana.

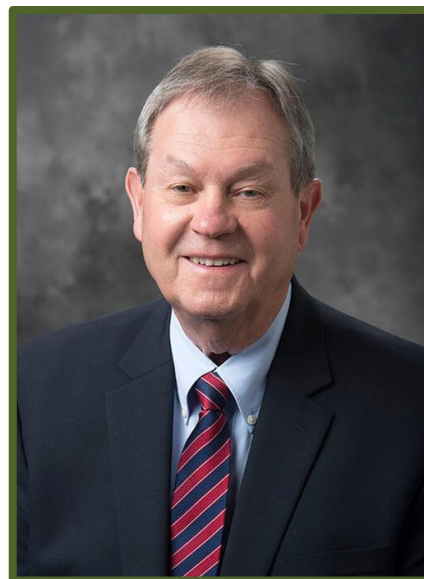

**John Baugh, Director of Agricultural
Services and Regulations**

Nathanial Warenski, State Statistician

Jamie Price, NASDA Coordinator

NATIONAL ASSOCIATION OF STATE DEPARTMENTS OF AGRICULTURE

NASDA FIELD ENUMERATORS

Northwest

Rhonda Mellon

Steven Bailey
Mary Gayle Hartzell
Jan Quivey
Nancy Tucker
Shellie Young

East Central

Denise Vorhees

Bianca Buenstro
Anita Girod
Abbey Neuenschwander
Kasey Pennington
Robert Scherrer
Judy Vincent
Julie Zeigler

Northeast

Jennie Hawk

Bruce Andrews
Connie Bryant
Mike Fitzgibbon
Allen Franz
Vincent Helmkamp
Jerry Krinn
Debbie Matiya
Audrey Orszulak
Cheryl Rowe
Valerie Varner

West Central

Gwyn Davis

Tanya Gaskill
Penni Miller
Daniel Schroeder
Christina Waltz
Della Wood

Southwest I

Chelsi Pegram

April Bruce
Mike Haverstock
Rebecca Lindsey
Brenda Vantlin

Southwest II

Janet Worland

Roberta Blount
Steve Blount
Cody Chambless
Reuven Davis
Brittany Harper
Yvonne Morrissey
Angel Owen
Deborah Thompson

Southeast

April Hoeing

Greg Cook
Mary Jo Farlow
Erin Freuchtel
Harry Green
Mark Hineman
Leigh Howell
Merl Key
Laura Smith
Trudy Tackett
Debra Wilson

from the desk of...

Nathanial Warenski State Statistician

In this 2020-2021 annual issue of the “Indiana Agricultural Statistics” publication you will find information about Indiana’s entire agricultural industry. This is the 95th edition and is published by the cooperative efforts of Purdue University and USDA’s National Agricultural Statistics Service. This year’s edition will be the seventh edition that will be published and available from a free mobile app created by Purdue University. The app is available for Apple iPhone, iPad and iPod touch as well as Android users. It can be obtained through iTunes, Google Play and Amazon. Links to those sites where the app can be downloaded are in Purdue Extension’s [The Education Store](#) or use the Quick Response Code (QR) located on page 132 in this book.

We are again pleased to feature the photography talents of 12 individual 4-H members within Indiana’s 2020-2021 Agricultural Statistics Annual Summary. These photographs, exhibited virtually at the 2020 Indiana State Fair, provide a glimpse of Indiana’s agriculture from future farmers’ perspective. We are grateful to all of the 4-H members who submitted their photos for publication.

The 2022 Census of Agriculture is coming up soon. We ask that you ensure your farm is counted by visiting <https://www.agcounts.usda.gov/static/get-counted.html>. The data in this publication is collected from Indiana Farmers, agricultural businesses, USDA Farm Service Agency County Staff, Purdue University County Extension Staff, NASDA Enumerators and others that make this Publication possible.

This data is used to provide facts to decision makers that determine the future of Indiana’s agricultural industry. The goal for this publication remains unchanged. It is to provide the public with data to help them understand the current situation of Indiana’s farming community and future opportunities. While we strive to exceed this goal the Indiana Field Office of USDA’s National Agricultural Statistics Service assures that all individual reports and business data are held in the strictest confidence. We take every action possible to protect your data.

Indiana agriculture continues to be a growing segment of the State’s economy, with Indiana ranked in the top ten nationally for farm receipts. Hoosier farmers should take pride in the fact that even with adverse weather conditions, rising production expenses and prices, Indiana agriculture continues to thrive. Indiana continues to rank near the top nationally in the production of corn, soybeans, popcorn, blueberries, peppermint, spearmint, processing tomatoes, fresh market melons, and vegetables for processing. Indiana livestock producers put our state’s rank at the top for hogs, chickens, eggs, and turkeys.

This Federal/University cooperative effort has existed since 1925 and continues to enhance the opportunity for agricultural research programs for State specific statistical projects in support of agricultural researchers and decision makers. Some of those projects include Agronomic Survey of Indiana Corn and Soybean Growers, Plant Disease and Fungicide Use Survey, and Timber Price Survey. Results of these special research efforts are published by the individual research programs. Results from these special surveys are not a part of this publication but please feel free to contact us for reference to those researchers for additional information.

Thank you for the opportunity to serve the agricultural community, with your help in providing timely, accurate, and unbiased data. Please let us know your comments and suggestions.

Sincerely,

Nathanial Warenski
State Statistician

USDA, NASS, Great Lakes Region - Serving Indiana, Michigan and Ohio



TABLE OF CONTENTS

INTRODUCTION

Acknowledgements	i
Comments from the Director (ASR)	ii
Comments from the State Statistician.....	iii

GENERAL

Rank Among States.....	2
Farm Numbers	3
Cash Receipts	4
Farm Income	6
Farm Income Indicators	8
Government Payments	8
Exports	9
World Exports.....	10

WEATHER

Temperatures	12
Growing Degree Days	15
Freeze Dates.....	16
Precipitation.....	17
Crop Progress	18
Days Suitable	24

CROPS

Crop Highlights.....	26
Record Highs & Lows	27
Trend Yields	29
Field Crop Summaries	31
Grain Stocks.....	33
Grain Storage Capacity	35
Hay Stocks	36
Pasture Condition	36
Farm Marketings.....	37
Row Spacing & Biotechnology Varieties	38
Crop Production Costs.....	39

LIVESTOCK

Livestock Highlights.....	42
Hogs & Pigs	43
Cattle & Dairy Products	49
Sheep & Goats	55
Poultry & Poultry Production.....	59
Bees, Honey & Colonies.....	63
Livestock Production Costs	65

PRICES

Crop Prices	68
Livestock Prices	70
Farm Real Estate Values.....	71
Cash Rent Per Acre	71
Labor & Wage Rates	72
Top Ten Counties.....	74

COUNTY DATA

Corn	76
Soybeans	78
Winter Wheat	80
Cattle Inventories	82
Cash Rents	84
Cash Receipts.....	86
2017 County Farm Numbers, Acres, & Value	88
State Highlights	89
County Highlights	90

CUSTOMER SERVICE

Regional and State Statistical Offices.....	122
Farm Service Agencies	124
Natural Resources Conservation Service	126
Cooperative Extension Service	128
Reports and Data Subscription Information	131

GENERAL



"Fun Rooster"
Photographer ~~ Zoe Wildman
Age 9, Veedersburg, IN

"Pig Nose"
Photographer ~~ Brittney Mahan
Age 14, Rushville, IN



RANK AMONG STATES
CASH RECEIPTS

FARM NUMBERS
GOVERNMENT PAYMENTS

FARM INCOME
EXPORTS

RANK AMONG STATES

TOP 10 LEADING STATES AND INDIANA'S RANK

Commodity	1	2	3	4	5	6	7	8	9	10	Indiana's Rank	Percent of Nation
CROP PRODUCTION - 2020												
Corn for Grain	IA	IL	NE	MN	IN	KS	SD	OH	MO	WI	5	7.0
Soybeans	IL	IA	MN	IN	NE	MO	OH	SD	ND	KS	4	8.0
Winter Wheat	KS	WA	OK	MT	ID	TX	OR	CO	IL	SD	17	1.5
Oats	SD	MN	WI	ND	IA	PA	TX	NE	MT	NY		
Rye	ND	PA	WI	OK	MN							
Tobacco	NC	KY	TN	VA	GA	PA	SC					
Potatoes	ID	WA	WI	OR	CO	ND	MI	MN	ME	CA		
Hay, All	TX	MO	NE	MT	KS	KY	SD	OK	ID	CA	33	1.0
Blueberries	WA	OR	CA	GA	MI	NJ	NC	FL				
Peppermint	ID	OR	WA	IN							4	4.9
Spearmint	WA	IN	OR	ID							2	13.6
Tomatoes, All	CA	FL										
Cantaloupe, All	CA	AZ	GA	FL								
Watermelon, All	FL	GA	TX	CA	IN	NC	AZ	SC			5	7.0
Sweet Corn, All	WA	MN	WI	CA	OR	FL	NY	GA	IL			
Snap Beans, All	WI	NY	MI	OR	FL	IL	CA	PA	GA	MN		
Cucumbers, All	MI	FL	NC	CA	TX							
Pumpkins, All	IL	CA	TX	VA	IN	MI	PA	NY	WA	OR	5	7.0
Maple Syrup	VT	NY	ME	WI	PA	MI	NH					
LIVESTOCK ON HAND - JANUARY 1, 2021												
All Cattle and Calves	TX	NE	KS	OK	CA	MO	SD	IA	WI	CO	33	0.9
Milk Cows	CA	WI	ID	NY	TX	PA	MN	MI	NM	WA	15	2.1
Beef Cows	TX	OK	MO	NE	SD	KS	MT	KY	ND	FL	35	2.1
Cattle on Feed	TX	NE	KS	IA	CO	CA	SD	MN	OK	ID	17	0.8
All Hogs - Dec. 1, 2020	IA	MN	NC	IL	IN	MO	NE	OH	OK	KS	5	5.8
All Sheep and Lambs	TX	CA	CO	WY	UT	SD	ID	MT	IA	OR	24	1.2
All Chickens - Dec. 1, 2020 ¹	IA	IN	OH	PA	GA	TX	AR	NC	MO	AL	2	8.6
LIVESTOCK PRODUCTION - 2020												
Calf Crop	TX	OK	MO	CA	SD	NE	KS	WI	MT	IA	34	1.0
Pig Crop	IA	NC	MN	IL	MO	OK	NE	SD	IN	OH	9	3.8
Lamb Crop	TX	CA	UT	WY	SD	CO	MT	ID	IA	OR	21	1.5
Turkeys Raised	MN	AR	NC	IN	MO	VA	IA	CA	PA	OH	4	8.9
Total Eggs Produced	IA	IN	OH	PA	TX	GA	MI	NC	CA	AR	2	9.3
Wool Production	CO	WY	UT	CA	SD	MT	ID	TX	OR	IA	22	1.1
Honey Production	ND	SD	CA	TX	MT	FL	MN	MI	ID	WA	30	0.3
Milk Production	CA	WI	ID	NY	TX	MI	PA	MN	NM	WA	15	1.9
GENERAL												
2020 Number of Farms	TX	MO	IA	OH	OK	KY	IL	CA	TN	MN	13	2.7
2020 Land in Farms	TX	MT	KS	NE	SD	NM	ND	OK	CO	IA	18	1.7
2020 Cash Receipts - Total	CA	IA	NE	TX	KS	MN	IL	WI	IN	NC	9	2.9
2020 Crop Receipts	CA	IA	IL	NE	MN	KS	WA	IN	FL	TX	8	3.5
2020 Livestock Receipts	TX	IA	CA	NE	KS	WI	MN	NC	CO	ID	17	2.2

¹ Excludes Broilers.

FARM NUMBERS

TOTAL NUMBER OF FARMS AND LAND IN FARMS ¹ INDIANA, 2015-2020

Year	Farms	Land in Farms	Average Size of Farm
	<u>Number</u>	<u>Thousand Acres</u>	<u>Acres</u>
2015	57,600	14,900	259
2016	57,400	14,900	260
2017	56,600	15,000	265
2018	56,100	15,000	267
2019	56,000	14,900	266
2020	55,500	14,800	267

¹ Places with annual sales of agricultural products of \$1,000 or more.

NUMBER OF FARMS AND LAND IN FARMS BY ECONOMIC SALES CLASS, INDIANA, 2015-2020 ¹

Year	Farms	Land in Farms	Average Size of Farm
<u>\$1,000 - \$9,999 Economic Sales Class</u>			
	<u>Number</u>	<u>Thousand Acres</u>	<u>Acres</u>
2015	27,300	1,000	37
2016	27,300	1,000	37
2017	26,400	1,000	38
2018	25,800	900	35
2019	26,100	1,000	38
2020	25,800	1,000	39
<u>\$10,000 - \$99,999 Economic Sales Class</u>			
2015	16,100	1,800	112
2016	16,000	1,800	113
2017	16,200	1,800	111
2018	16,600	1,800	108
2019	16,100	1,700	106
2020	16,000	1,600	100
<u>\$100,000 - \$499,999 + Economic Sales Class</u>			
2015	8,700	3,600	414
2016	8,700	3,600	414
2017	8,550	3,600	421
2018	8,350	3,700	443
2019	8,450	3,600	426
2020	8,400	3,600	429
<u>\$500,000 + Economic Sales Class</u>			
2015	5,500	8,500	1,545
2016	5,400	8,500	1,574
2017	5,450	8,600	1,578
2018	5,350	8,600	1,607
2019	5,350	8,600	1,607
2020	5,300	8,600	1,623

¹ Places with annual sales of agricultural products of \$1,000 or more.

FARM INCOME

CASH RECEIPTS

Indiana farmers received \$10.3 billion in cash receipts from farm marketings in 2020, down 2 percent from 2019. Cash receipts from crops were down 2 percent, and receipts for livestock were also 2 percent below the previous year. Marketings of crops, at \$6.68 billion, accounted for 64.7 percent of the total cash receipts in 2020 while livestock receipts, at \$3.65 billion, accounted for the remaining 35.3 percent. In the previous year's revised totals, crop receipts accounted for 64.7 percent and livestock 35.3 percent of total cash receipts.

Corn was the leading source of income for Indiana farmers in 2020 and amounted to \$3.22 billion. Soybeans were second at \$2.88 billion and meat animals remained in third place with \$1.37 billion. Poultry and eggs were the fourth leading contributor with \$1.27 billion and Dairy follows with \$748 million. These five commodity groups accounted for almost 92 percent of the 2020 cash receipts.

2020 Indiana Cash Receipts

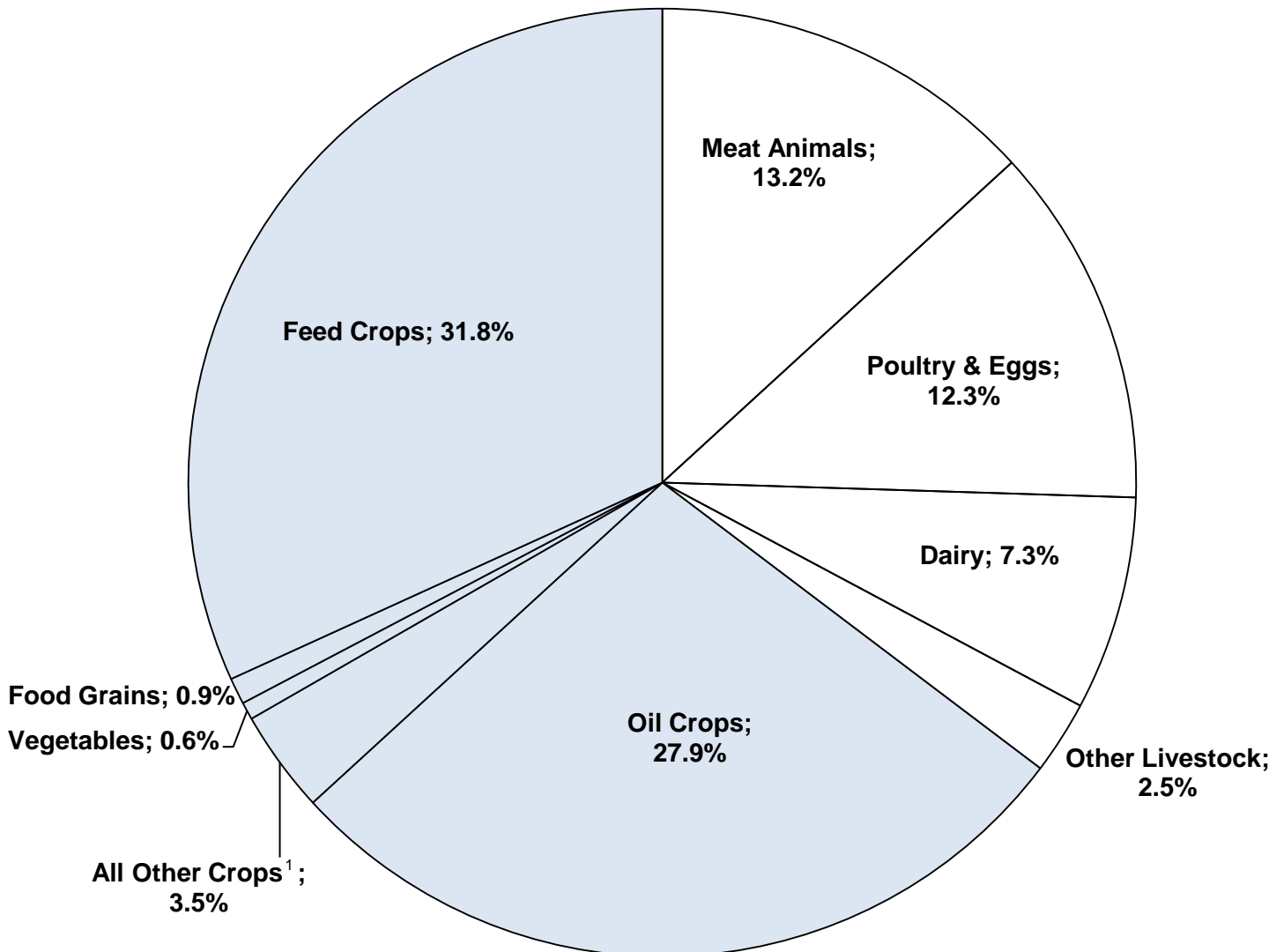

¹ Includes fruits and nuts.

FARM INCOME

CASH RECEIPTS BY COMMODITY INDIANA, 2018-2020

Commodities	2018		2019		2020	
	Value	Percent of Total	Value	Percent of Total	Value	Percent of Total
Thousand Dollars						
All Commodities	10,493,761	100.0	10,522,751	100.0	10,328,174	100.0
Animals and Products	3,796,125	36.2	3,718,686	35.3	3,645,015	35.3
Meat Animals	1,551,216	14.8	1,659,469	15.8	1,367,806	13.2
Cattle & Calves	347,591	3.3	393,962	3.7	334,936	3.2
Hogs	1,203,625	11.5	1,265,507	12.0	1,032,870	10.0
Dairy - Milk Wholesale	649,509	6.2	736,918	7.0	748,200	7.2
Poultry and Eggs	1,338,741	12.8	1,064,889	10.1	1,271,389	12.3
Broilers	150,373	1.4	131,322	1.2	109,590	1.1
Chicken Eggs	796,467	7.6	467,896	4.4	584,563	5.7
Farm Chickens	220	*	155	*	110	*
Turkeys	391,680	3.7	465,516	4.4	577,126	5.6
Miscellaneous Animals & Products	256,660	2.4	257,411	2.4	257,620	2.5
Honey	1,153	*	1,871	*	2,049	*
Mohair	10	*	12	*	11	*
Other Animals and Products	255,359	2.4	255,359	2.4	255,359	2.5
Wool	138	*	169	*	201	*
Crops	6,697,636	63.8	6,804,065	64.7	6,683,159	64.7
Food Grains - Wheat	89,920	0.9	79,247	0.8	90,845	0.9
Feed Crops	3,343,274	31.9	3,530,960	33.6	3,286,280	31.8
Corn	3,286,338	31.3	3,473,312	33.0	3,218,889	31.2
Hay	56,936	0.5	57,648	0.5	67,391	0.7
Oats	NA	*	NA	*	NA	*
Oil Crops - Soybeans	2,847,134	27.1	2,808,662	26.7	2,881,701	27.9
Vegetables and Melons	109,535	1.0	44,546	0.4	63,295	0.6
Beans, Snap, Fresh	1,085	*	NA	*	NA	*
Beans, Snap, Processing	539	*	NA	*	NA	*
Corn, Sweet, Fresh	8,959	0.1	NA	*	NA	*
Pumpkins	16,971	0.2	16,982	0.2	16,397	0.2
Tomatoes, Fresh	3,409	*	NA	*	NA	*
Tomatoes, Processing	28,121	0.3	NA	*	NA	*
Cantaloupe	8,606	0.1	NA	*	NA	*
Watermelon	41,845	0.4	27,564	0.3	46,898	0.5
All Other Crops	307,774	2.9	340,650	3.2	361,038	3.5
Maple Products	904	*	NA	*	NA	*
Peppermint Oil	7,525	0.1	6,846	0.1	6,424	0.1
Spearmint Oil	3,239	*	4,146	*	4,582	*
Mushrooms	156	*	NA	*	NA	*
Miscellaneous Crops	295,950	2.8	329,658	3.1	350,032	3.4

* Less than .05 percent. Percents may not be accurate to 0.1 due to rounding.

Data as of September 2, 2021

NA = Data are not available/applicable. Values are rounded to the nearest thousand.

Source: USDA/ERS Farm Income and Wealth Statistics

FARM INCOME

FARM INCOME INDIANA, 2016-2020 ¹

Commodity	2016	2017	2018	2019	2020
Thousand Dollars					
Value of Crop Production	6,764,452	6,483,900	6,617,063	5,630,377	7,016,047
Crop Cash Receipts	6,684,519	6,868,065	6,697,636	6,804,065	6,683,159
Feed Crops	3,102,841	3,391,826	3,343,274	3,530,960	3,286,280
Food Grains	86,753	86,910	89,920	79,247	90,845
Fruits and Tree Nuts	NA	NA	NA	NA	NA
Oil Crops	3,064,518	2,959,956	2,847,134	2,808,662	2,881,701
Vegetables and Melons	98,522	95,636	109,535	44,546	63,295
All Other Crops	331,884	333,737	307,774	340,650	361,038
Home Consumption	2,282	6,554	5,855	5,761	1,409
Inventory Adjustment	77,652	-390,719	-86,428	-1,179,449	331,480
Value of Livestock Production	3,477,136	3,809,035	3,852,286	3,706,360	3,665,752
Animals and Products Cash Receipts	3,455,225	3,825,920	3,796,125	3,718,686	3,645,015
Dairy Products, Milk	667,116	748,356	649,509	736,918	748,200
Meat Animals	1,389,863	1,618,882	1,551,216	1,659,469	1,367,806
Poultry and Eggs	1,156,920	1,201,512	1,338,741	1,064,889	1,271,389
Miscellaneous Livestock	241,326	257,169	256,660	257,411	257,620
Home Consumption	7,848	8,098	8,483	8,178	7,692
Inventory Adjustment	14,062	-24,984	47,678	-20,505	13,045
Farm-related Income	1,363,490	1,247,212	1,158,499	1,742,868	1,358,720
Forest Products Sold	22,184	13,866	11,899	11,397	12,286
Gross Imputed Rental Value of farm dwellings	440,121	570,130	574,355	671,349	551,390
Machine Hire and Custom Work	96,069	86,407	83,360	122,735	57,502
Other Farm Income	805,117	576,808	488,885	937,387	737,542
Value of Agricultural Sector Production	11,605,078	11,540,146	11,627,849	11,079,604	12,040,520

¹ Value of Agricultural sector production is the gross value of the commodities and services produced within a year. Net value-added is the sector's contribution to the National economy and is the sum of the income from production earned by all factors-of-production, regardless of ownership. Net farm income is the farm operators' share of income from the sector's production activities. The concept presented is consistent with that employed by the Organization for Economic Cooperation and Development.

Data as of September 2, 2021

Source: Economic Research Service

FARM INCOME

FARM INCOME (continued) INDIANA, 2016-2020 ¹

Commodity	2016	2017	2018	2019	2020
Thousand Dollars					
Intermediate Production Expenses ²	6,512,338	6,310,687	6,318,868	6,377,939	6,455,471
Farm Origin	2,665,357	2,510,786	2,462,764	2,733,692	2,655,729
Feed Purchased	1,450,000	1,150,000	1,130,000	1,380,000	1,350,000
Livestock and Poultry Purchased	255,357	370,786	392,764	393,692	325,729
Seed Purchased	960,000	990,000	940,000	960,000	980,000
Manufactured Inputs	2,062,254	2,009,080	2,150,280	1,994,537	2,069,321
Electricity	126,667	111,886	115,495	102,694	99,824
Fertilizer, Lime, and soil conditioners	1,060,000	960,000	1,080,000	950,000	1,050,000
Pesticides	560,000	560,000	560,000	560,000	580,000
Fuel and Oils	315,587	377,194	394,785	381,843	339,497
Other Intermediate Expenses ²	1,784,727	1,790,820	1,705,825	1,649,710	1,730,422
Machine Hire and Custom Work	116,609	83,191	108,308	76,065	85,467
Marketing, Storage, and Transportation Exp.	236,628	245,904	208,971	216,310	276,080
Repair and Maintenance ²	466,147	550,150	530,339	440,294	522,318
Miscellaneous Expenses ²	965,343	911,575	858,207	917,041	846,557
Total Insurance Premiums ³	348,438	365,751	320,301	325,592	329,712
Irrigation	524	718	439	826	2,183
Contract Labor	36,237	26,356	16,363	11,094	16,314
Net Government Transactions	188,963	-89,449	-20,598	372,676	832,784
Direct Government Payments	624,674	373,228	516,224	878,992	1,323,732
Property Taxes and Fees ²	435,711	462,678	536,821	506,316	490,948
Motor Vehicle Registration and Licensing Fees	25,711	27,678	26,821	26,316	25,948
Gross Value Added	5,245,465	5,113,654	5,272,020	5,063,247	6,401,518
Capital Consumption ²	1,535,787	1,245,770	1,011,280	993,281	1,010,837
Net Value Added	3,709,679	3,867,884	4,260,739	4,069,965	5,390,681
Factor Payments to Stakeholders	2,195,715	2,203,954	2,170,600	2,235,706	2,248,946
Employee Compensation (Total Hired Labor)	413,763	473,644	503,637	423,906	453,686
Net Rent Paid to Operator Landlords	206,916	184,512	162,728	186,242	192,654
Net Rent Paid to Non-operator Landlords	1,042,751	929,845	820,063	938,563	970,875
Total Interest Expenses ²	532,285	615,953	684,172	686,996	631,732
Net Farm Income	1,513,964	1,663,931	2,090,140	1,834,259	3,141,735

¹ Value of Agricultural sector production is the gross value of the commodities and services produced within a year. Net value-added is the sector's contribution to the National economy and is the sum of the income from production earned by all factors-of-production, regardless of ownership. Net farm income is the farm operators' share of income from the sector's production activities. The concept presented is consistent with that employed by the Organization for Economic Cooperation and Development.

² Includes expenses associated with operator dwellings.

³ Includes federal and private crop and livestock insurance premiums as well as casualty, hail, motor vehicle, and all other insurance.

Data as of September 2, 2021

Source: Economic Research Service

FARM INCOME

FARM PRODUCTION EXPENSES, BY CATEGORY, INDIANA, 2016-2020 ¹

Item	2016	2017	2018	2019	2020
Thousand Dollars					
Total Production Expenses	10,715,787	10,249,444	10,053,933	10,124,337	10,222,516
Intermediate Product Expenses					
Farm-origin Expenses	2,665,357	2,510,786	2,462,764	2,733,692	2,655,729
Feed Purchases	1,450,000	1,150,000	1,130,000	1,380,000	1,350,000
Livestock and Poultry	255,357	370,786	392,764	393,692	325,729
Seed Purchases	960,000	990,000	940,000	960,000	980,000
Manufactured Inputs	2,062,254	2,009,080	2,150,280	1,994,537	2,069,321
Pesticide Expenditures	560,000	560,000	560,000	560,000	580,000
Fertilizer, Lime, and Soil Conditioner	1,060,000	960,000	1,080,000	950,000	1,050,000
Fuels and Oils	315,587	377,194	394,785	381,843	339,497
Electricity	126,667	111,886	115,495	102,694	99,824
Other Intermediate Inputs	1,784,727	1,790,820	1,705,825	1,649,710	1,730,422
Labor Expenses					
Cash Expenses	441,254	479,917	502,668	431,996	464,448
Contract Labor	36,237	26,356	16,363	11,094	16,314
Hired Labor and Employee Compensation	405,017	453,561	486,304	420,902	448,134
Non-cash Employee Compensation	8,746	20,083	17,332	3,004	5,552
Interest Expenses	532,285	615,953	684,172	686,996	631,732
Net Rent, Including Landlord Capital Consumption	1,249,667	1,114,357	982,791	1,124,805	1,163,528
Property Taxes and Fees	435,711	462,678	536,821	506,316	490,948
Personal Property Taxes	32,386	48,450	33,351	34,510	33,148
Motor Vehicle Registration and Licensing Fees	25,711	27,678	26,821	26,316	25,948
Real Estate	377,614	386,550	476,649	445,490	431,852
Capital Consumption	1,535,787	1,245,770	1,011,280	993,281	1,010,837
Data as of September 2, 2021					
¹ All data includes Operator Dwellings					
Source: Economic Research Service					

U.S. GOVERNMENT DIRECT FARM PROGRAM PAYMENTS BY PROGRAM, INDIANA, 2016-2020 ^{1 2 3}

Program	2016	2017	2018	2019	2020
Thousand Dollars					
Fixed Direct Payments	42	0	(13)	(19)	(142)
Cotton Ginning Cost-Share (CGCS) Program	9	0	8	0	0
Average Crop Revenue Election Program (ACRE)	6	0	0	0	0
Price Loss Coverage (PLC)	2,498	8,700	7,764	2,453	91,778
Agricultural Risk Coverage (ARC)	539,282	285,888	50,301	4,453	117,924
Loan Deficiency Payments	0	0	0	(1)	2
Dairy Margin Protection Program	202	0	3,638	3,787	2,648
Conservation	73,219	77,745	87,747	78,290	83,342
Supplemental and ad hoc disaster assistance	9,416	790	847	37,201	843,212
Miscellaneous Programs ⁴	0	105	365,931	752,827	184,968
Total	624,674	373,228	516,224	878,992	1,323,732
Data as of September 2, 2021					
NA = Data are not available/applicable.					
Values are rounded to the nearest hundred.					
¹ Gross payments from the U.S. government to the farm sector					
² Payments returned to the U.S. government by the farm sector					
³ Accounting adjustments. A negative value indicates payments returned exceeded gross payments during the calendar year.					
⁴ Includes Market Facilitation Program.					
Source: Economic Research Service					

EXPORTS

VALUE OF AGRICULTURAL COMMODITIES EXPORTED BY CALENDAR YEAR, INDIANA, 2016-2020 ¹

Export Item	2016	2017	2018	2019	2020
Thousand Dollars					
Animal Fats	2,148	3,303	2,303	1,419	2,083
Beef & Beef Products	3,747	3,545	4,459	4,182	4,188
Corn	55,824	67,395	44,161	42,587	37,812
Dairy Products	133,181	142,691	155,326	148,089	128,587
Eggs & Products	6,135	7,276	6,807	5,211	3,334
Feeds and Fodders	164,372	169,426	221,399	205,618	188,629
Forest Products	190,635	195,055	203,044	158,050	159,579
Fresh Fruit	2,358	3,582	3,627	1,947	2,502
Fresh Vegetables	653	2,094	1,340	317	186
Fruit & Vegetable Juices	197	403	373	264	184
Hides & Skins	3,694	7,802	6,444	3,025	2,729
Live Animals	3,458	15,846	7,546	4,554	7,773
Meat Products	5,463	6,669	5,660	8,342	13,192
Nursery Products & Cut Flowers	658	453	994	599	682
Planting Seeds	44,491	67,586	55,128	58,900	54,816
Pork & Pork Products	233,629	241,970	247,254	229,395	225,062
Poultry Meat & Prods. (ex. eggs)	21,103	20,730	10,836	9,992	16,376
Processed Fruit	6,476	7,868	7,133	5,372	4,075
Processed Vegetables	9,614	8,923	7,317	12,309	8,240
Soybean meal	14,339	18,155	15,452	5,199	5,898
Soybean Oil	317	1,472	2,248	1,914	684
Soybeans	13,326	49,528	19,149	12,452	15,552
Vegetable Oils	11,627	12,884	16,238	19,724	22,584
Wheat	5,188	2,128	3,129	4,501	0
Others	632,727	655,261	693,332	832,731	969,544
Total Agricultural Exports	1,565,360	1,712,042	1,740,700	1,776,693	1,874,291

¹ Source: U.S. Census Bureau Trade Data, U.S. State Export Data.



"Ole John Deere"
Photographer ~~ Madison Kelly
Age 14, English, IN

EXPORTS

AGRICULTURE AND LIVESTOCK PRODUCTS EXPORTS FROM INDIANA TO WORLD, 2016-2020 ¹

Country	2016	2017	2018	2019	2020
<u>Thousand Dollars</u>					
Canada	484,294	527,333	528,940	606,970	659,814
Mexico	180,712	220,179	228,424	218,983	223,962
Japan	172,385	169,026	175,876	184,684	189,275
China	97,745	142,552	108,075	93,187	139,913
Australia	21,453	27,613	26,417	31,895	41,071
Brazil	24,820	25,469	25,744	35,571	39,286
Korea, South	21,629	27,223	28,846	33,320	39,255
Colombia	44,011	29,233	47,839	48,916	39,230
United Kingdom	56,990	43,149	51,741	48,750	33,268
Spain	14,480	24,271	17,499	17,471	31,439
Belgium-Luxembourg	13,874	18,895	33,089	30,662	29,721
Netherlands	20,735	22,106	40,278	34,630	26,782
Indonesia	17,511	21,617	19,713	24,475	23,212
Vietnam	31,326	17,037	25,339	17,139	23,027
Honduras	15,236	15,629	15,773	17,369	18,921
Turkey	10,874	14,140	13,916	12,730	16,459
Thailand	13,517	10,951	12,798	13,596	15,134
Hong Kong	31,278	35,209	30,709	18,296	14,448
Germany	17,282	8,970	18,210	17,803	14,383
Dominican Republic	11,555	18,339	12,029	13,639	14,289
Chile	10,694	8,712	9,851	12,763	14,140
India	12,394	14,596	17,261	12,361	14,114
Argentina	4,279	13,840	15,288	12,541	12,699
South Africa	9,245	8,789	11,188	9,829	12,512
Philippines	13,930	16,624	12,226	15,221	11,530
Costa Rica	16,329	10,831	9,147	9,920	11,232
Pakistan	6,367	8,876	12,901	11,276	10,995
Saudi Arabia	5,953	7,428	4,442	8,275	10,329
Taiwan	9,443	11,793	11,485	11,626	10,106
Malaysia	9,757	8,188	8,416	12,876	9,260
Egypt	7,344	9,149	6,540	3,800	8,737
New Zealand	6,848	7,566	7,605	8,726	8,583
Peru	4,321	6,104	6,750	8,261	8,465
Guatemala	5,507	10,270	5,599	6,569	7,425
Russia	5,442	5,041	9,705	8,913	6,426
Trinidad and Tobago	12,415	13,130	12,467	10,266	5,628
Singapore	4,552	6,186	4,827	5,245	5,435
United Arab Emirates	7,878	7,430	6,805	4,513	5,202
Panama	4,965	5,038	9,555	7,073	5,135
Italy	6,370	8,999	4,928	6,434	4,857
Israel	7,334	7,822	6,504	6,875	4,488
Jamaica	4,020	4,759	4,590	7,213	4,086
Portugal	4,838	4,713	5,054	3,632	3,500
El Salvador	2,093	4,176	1,943	2,262	3,074
Ghana	10	53	39	160	2,873
Algeria	0	644	3,182	3,558	2,796
Bangladesh	1,053	1,679	2,250	2,976	2,659
Ireland	14,963	8,381	5,932	2,150	2,624
Bahamas, The	2,399	2,902	2,651	2,729	2,448
Guyana	4,655	4,833	5,445	3,932	2,080
Other Countries	58,251	64,556	54,864	34,631	27,966
Total Exports	1,565,360	1,712,042	1,740,700	1,776,693	1,874,291

¹ Source: U.S. Census Bureau Trade Data, U.S. State Export Data.

WEATHER



"Makin' it Rain"

Photographer ~~ Allison Stabler
Age 9, Ligonier, IN

"Planting Time"

Photographer ~~ Brittney Mahan
Age 14, Rushville, IN



TEMPERATURES
PRECIPITATION

GROWING DEGREE DAYS
DAYS SUITABLE FOR FIELD WORK

FROST DATES
CROP PROGRESS

TEMPERATURES

NORMAL TEMPERATURES ¹, INDIANA, BY DISTRICTS

Dist.	Jan	Feb	Mar	Apr	May	Jun	Jul	Aug	Sep	Oct	Nov	Dec	Annual
<u>Degrees Fahrenheit</u>													
<u>Average Maximum Temperatures</u>													
NW	32.1	36.6	48.2	61.1	71.8	81.0	83.8	82.1	76.2	63.8	49.5	35.7	60.1
NC	32.0	36.3	47.8	60.8	71.4	80.5	83.6	81.7	75.6	63.1	49.4	35.8	59.8
NE	31.8	36.0	47.4	60.6	71.1	80.4	83.7	81.6	75.4	62.8	49.2	35.7	59.6
WC	34.8	39.7	51.0	63.4	73.4	82.3	84.9	83.7	77.8	65.6	52.0	38.3	62.2
C	34.7	39.3	50.3	62.8	72.6	81.4	84.3	83.0	77.1	64.9	51.7	38.2	61.7
EC	33.9	38.2	49.2	62.0	72.0	80.9	84.0	82.5	76.4	64.2	51.0	37.6	61.0
SW	39.1	44.2	54.9	66.5	75.5	84.2	87.1	86.4	80.0	68.4	55.4	42.5	65.3
SC	39.1	44.2	54.4	65.9	74.7	83.0	86.0	85.5	79.1	67.5	55.2	42.3	64.8
SE	38.3	43.2	53.5	65.2	74.3	82.5	85.7	84.9	78.5	66.8	54.4	41.7	64.1
State	35.1	39.7	50.8	63.2	73.0	81.8	84.8	83.5	77.4	65.2	52.0	38.6	62.1
<u>Average Minimum Temperatures</u>													
NW	16.5	20.1	28.7	38.4	48.6	58.7	62.5	60.6	52.4	41.4	32.4	20.9	40.1
NC	17.1	20.1	28.5	38.4	48.4	58.5	62.1	60.3	52.2	41.4	32.5	21.5	40.1
NE	17.2	19.9	28.2	38.4	48.3	58.4	61.9	60.2	52.2	41.5	32.4	21.8	40.0
WC	18.6	22.2	30.7	40.6	50.6	60.2	63.6	61.6	53.3	42.3	33.5	22.5	41.6
C	19.3	22.5	30.8	40.6	50.6	60.1	63.4	61.6	53.4	42.5	33.6	23.1	41.8
EC	18.7	21.7	30.0	39.9	49.7	59.2	62.4	60.7	52.7	42.0	33.1	22.8	41.1
SW	22.4	25.6	33.9	43.4	53.3	62.4	66.0	64.0	55.8	44.4	35.5	25.6	44.4
SC	21.9	25.0	32.7	42.2	51.9	60.9	64.6	62.7	54.6	43.2	34.5	25.1	43.3
SE	21.9	24.8	32.6	42.1	51.6	60.6	64.4	62.8	54.8	43.6	34.7	25.3	43.3
State	19.3	22.4	30.7	40.4	50.3	59.9	63.4	61.6	53.5	42.5	33.6	23.2	41.7
<u>Monthly Mean Temperatures</u>													
NW	24.3	28.3	38.5	49.8	60.2	69.8	73.2	71.3	64.3	52.6	41.0	28.3	50.1
NC	24.5	28.2	38.2	49.6	59.9	69.5	72.8	71.0	63.9	52.2	41.0	28.7	50.0
NE	24.5	28.0	37.8	49.5	59.7	69.4	72.8	70.9	63.8	52.1	40.8	28.8	49.8
WC	26.7	30.9	40.9	52.0	62.0	71.2	74.2	72.6	65.6	54.0	42.8	30.4	51.9
C	27.0	30.9	40.6	51.7	61.6	70.8	73.9	72.3	65.3	53.7	42.7	30.6	51.8
EC	26.3	29.9	39.6	51.0	60.8	70.1	73.2	71.6	64.5	53.1	42.1	30.2	51.0
SW	30.8	34.9	44.4	54.9	64.4	73.3	76.6	75.2	67.9	56.4	45.4	34.0	54.9
SC	30.5	34.6	43.6	54.0	63.3	72.0	75.3	74.1	66.8	55.3	44.9	33.7	54.0
SE	30.1	34.0	43.0	53.7	62.9	71.6	75.0	73.9	66.6	55.2	44.6	33.5	53.7
State	27.2	31.1	40.7	51.8	61.6	70.9	74.1	72.5	65.4	53.8	42.8	30.9	51.9

¹ 30-year average for the years 1981 through 2010.

SOURCE: Applied Meteorology Group, Department of Agronomy, School of Agriculture, Plant & Soils Lab, Purdue University.

TEMPERATURES

TEMPERATURES ¹, INDIANA, 2020

Dist.	Jan	Feb	Mar	Apr	May	Jun	Jul	Aug	Sep	Oct	Nov	Dec	Annual ¹
<u>Degrees Fahrenheit</u>													
<u>Average Maximum Temperatures</u>													
NW	37.3	36.3	49.2	56.7	68.2	83.5	85.2	82.3	75.3	61.5	55.1	39.4	60.8
NC	37.2	36.3	49.6	57.3	68.2	83.0	86.4	83.2	75.2	61.4	54.8	38.7	61.0
NE	37.5	37.0	49.5	56.5	67.9	82.0	87.0	82.7	75.1	61.4	54.8	39.0	60.9
WC	39.7	39.5	51.8	60.5	69.8	84.6	86.9	83.0	77.6	64.6	57.1	41.1	63.0
C	40.7	40.1	53.1	59.6	69.2	82.9	86.4	82.2	76.9	63.9	57.0	41.1	62.8
EC	39.1	38.2	51.1	58.1	67.5	80.8	85.5	80.9	76.9	62.4	56.0	39.5	61.3
SW	45.1	46.1	58.3	64.3	73.4	86.8	90.1	84.9	80.1	68.0	61.2	46.1	67.0
SC	44.4	44.9	57.0	61.9	70.1	83.4	87.4	82.0	77.5	66.1	59.7	43.4	64.8
SE	44.4	44.2	58.0	64.1	71.8	84.8	89.0	83.9	79.6	66.5	60.4	42.9	65.8
State	40.6	40.3	53.1	59.9	69.6	83.5	87.1	82.8	77.1	64.0	57.4	41.2	63.0
<u>Average Minimum Temperatures</u>													
NW	24.7	21.2	31.6	34.5	48.7	60.3	64.9	59.7	51.5	38.8	34.0	23.6	41.1
NC	25.9	21.9	31.5	35.8	48.6	59.6	65.4	60.0	52.2	40.2	34.8	24.6	41.7
NE	25.5	21.7	31.7	34.6	47.3	58.9	64.9	59.3	51.3	40.3	33.8	24.1	41.1
WC	25.6	22.7	33.4	36.2	48.9	60.0	65.3	60.3	52.6	40.3	34.9	23.3	42.0
C	27.0	24.0	35.1	37.8	49.5	60.7	66.2	61.5	53.9	42.2	36.0	25.2	43.3
EC	27.0	23.3	34.2	37.3	48.7	59.7	64.7	60.3	52.0	40.7	35.4	24.1	42.3
SW	29.8	28.9	38.1	41.5	53.1	63.9	68.8	64.6	57.2	45.5	38.8	28.1	46.5
SC	29.9	28.2	38.6	40.6	51.2	62.2	68.3	63.5	57.9	45.7	38.4	27.4	46.0
SE	29.7	26.5	37.6	40.8	50.5	60.5	66.6	63.3	55.1	44.3	35.6	25.7	44.7
State	27.2	24.3	34.6	37.7	49.6	60.6	66.1	61.4	53.7	42.0	35.7	25.1	43.2
<u>Monthly Average Temperatures ²</u>													
NW	31.0	28.7	40.4	45.6	58.5	71.9	75.1	71.0	63.4	50.1	44.5	31.5	51.0
NC	31.6	29.1	40.6	46.5	58.4	71.3	75.9	71.6	63.7	50.8	44.8	31.7	51.3
NE	31.5	29.3	40.6	45.6	57.6	70.4	76.0	71.0	63.2	50.8	44.3	31.6	51.0
WC	32.7	31.1	42.6	48.4	59.3	72.3	76.1	71.6	65.1	52.4	46.0	32.2	52.5
C	33.8	32.1	44.1	48.7	59.3	71.8	76.3	71.8	65.4	53.1	46.5	33.2	53.0
EC	33.1	30.7	42.6	47.7	58.1	70.3	75.1	70.6	64.4	51.6	45.7	31.8	51.8
SW	37.4	37.5	48.2	52.9	63.2	75.3	79.4	74.7	68.6	56.8	50.0	37.1	56.8
SC	37.2	36.5	47.8	51.2	60.7	72.8	77.8	72.8	67.7	55.9	49.0	35.4	55.4
SE	37.0	35.4	47.8	52.5	61.1	72.6	77.8	73.6	67.3	55.4	48.0	34.3	55.2
State	33.9	32.3	43.8	48.8	59.6	72.1	76.6	72.1	65.4	53.0	46.5	33.2	53.1

¹ Annual temperatures may not compute due to rounding.

² Average of maximum and minimum may not compute due to rounding.

TEMPERATURES

MONTHLY HIGH AND LOW TEMPERATURES BY DISTRICT, INDIANA, 2020

District	January		February		March		April		May		June	
	High	Low	High	Low	High	Low	High	Low	High	Low	High	Low
NW	58	3	59	-6	67	12	80	22	90	24	94	44
NC	59	4	61	-5	68	10	80	22	92	24	95	41
NE	60	2	60	-4	66	11	77	19	91	23	95	41
WC	64	1	69	-9	72	12	83	19	90	24	93	43
C	65	4	70	-7	77	11	82	21	90	25	96	37
EC	62	7	62	0	70	12	79	23	89	24	93	42
SW	68	7	73	2	81	15	88	20	94	24	98	42
SC	67	9	71	4	79	17	83	23	88	27	91	44
SE	66	13	68	8	79	18	82	23	92	26	94	45
State	68	1	73	-9	81	10	88	19	94	23	98	41

District	July		August		September		October		November		December	
	High	Low	High	Low	High	Low	High	Low	High	Low	High	Low
NW	93	53	94	47	87	34	85	23	79	18	59	6
NC	95	54	95	47	88	34	85	23	79	18	60	7
NE	97	51	93	47	87	35	84	21	79	14	62	9
WC	95	55	94	48	90	35	87	25	81	17	65	2
C	95	49	93	45	91	36	87	20	81	20	65	5
EC	94	55	91	48	89	34	85	31	80	20	62	9
SW	101	56	99	52	96	38	90	26	83	13	69	5
SC	93	60	91	54	88	41	85	29	79	23	66	9
SE	97	59	92	54	91	39	85	29	82	24	65	11
State	101	49	99	45	96	34	90	20	83	13	69	2

GROWING DEGREE DAYS

ESTIMATED GROWING DEGREE DAYS FOR 7 DAYS AT MID-MONTH, NORMALS, INDIANA

District	Jan	Feb	Mar	Apr	May	Jun	Jul	Aug	Sep	Oct	Nov	Dec	Annual
NW	0	0	8	142	336	572	710	644	413	207	18	0	3,050
NC	0	0	11	151	343	574	706	640	409	203	18	0	3,055
NE	0	0	6	137	329	562	693	626	394	189	13	0	2,949
WC	0	0	32	191	384	622	754	685	453	244	38	0	3,403
C	0	0	25	179	366	605	737	674	440	226	30	0	3,282
EC	0	0	19	164	344	576	704	642	418	217	27	0	3,111
SW	0	0	81	243	448	689	808	765	529	285	74	0	3,922
SC	0	0	78	235	412	640	776	725	487	276	72	0	3,701
SE	0	0	75	233	417	648	779	735	498	273	68	0	3,726
State	0	0	30	186	374	609	744	683	448	235	36	0	3,345

The above estimates of Growing Degree Days (GDD) Normals are derived from normal temperatures (1971-2000) at mid-month and the corresponding GDD. For example, a weekly average temperature of 60°F resulted in 84 GDD. The basic formula is: $\frac{1}{2}(\text{max T} - 50) + \frac{1}{2}(\text{min T} - 50) = \text{GDD for one day}$. The maximum temperature is not allowed to exceed 86 degrees F. Negative units are not accumulated.



"Greens in the Garden"
Photographer ~~ Madison Kelly
Age 14, English, IN

FROST DATES

LAST SPRING FROST

Spring Freeze: Indiana

Median Date Of Last 32°F Freeze

Based on 1981-2010 Average

- | | | | |
|---------------------|---------------|---------------|-------------------|
| ● Mar 10 or Earlier | ● Apr 1 - 10 | ● May 1 - 10 | ● Jun 1 - 10 |
| ● Mar 11 - 20 | ● Apr 11 - 20 | ● May 11 - 20 | ● Jun 11 - 20 |
| ● Mar 21 - 31 | ● Apr 21 - 30 | ● May 21 - 31 | ● Jun 21 or Later |

Median date is determined such that half of all years fall before and half fall after the median date.



FIRST FALL FROST

Fall Freeze: Indiana

Median Date Of 32°F Freeze

Based on 1981-2010 Average

- | | | | |
|---------------------|---------------|---------------|-------------------|
| ● Aug 10 or Earlier | ● Sep 1 - 10 | ● Oct 1 - 10 | ● Nov 1 - 10 |
| ● Aug 11 - 20 | ● Sep 11 - 20 | ● Oct 11 - 20 | ● Nov 11 - 20 |
| ● Aug 21 - 31 | ● Sep 21 - 30 | ● Oct 21 - 31 | ● Nov 21 or Later |

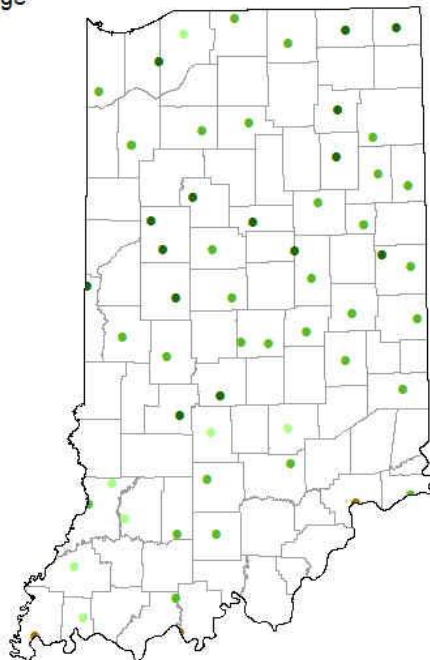

PRECIPITATION

MONTHLY PRECIPITATION, INDIANA, BY DISTRICTS

Dist	Jan	Feb	Mar	Apr	May	Jun	Jul	Aug	Sep	Oct	Nov	Dec	Annual
Normal Precipitation ¹													
Inches													
NW	2.06	1.83	2.60	3.52	4.23	4.20	4.37	3.90	3.14	3.28	3.31	2.51	38.95
NC	2.27	2.00	2.61	3.51	4.28	4.23	4.38	3.90	3.22	3.22	3.26	2.72	39.60
NE	2.19	1.93	2.49	3.48	4.25	4.03	4.13	3.72	3.14	2.97	3.16	2.65	38.14
WC	2.40	2.24	3.09	3.93	4.89	4.47	4.67	3.47	3.15	3.34	3.68	3.04	42.37
C	2.53	2.30	3.23	3.94	4.99	4.34	4.47	3.48	3.09	3.15	3.62	3.16	42.30
EC	2.46	2.21	3.08	3.81	4.74	4.32	4.39	3.43	2.92	2.97	3.47	2.96	40.76
SW	3.05	2.94	4.04	4.41	5.63	4.13	4.26	3.23	3.38	3.55	4.20	3.70	46.52
SC	3.23	2.98	4.08	4.43	5.54	4.14	4.30	3.49	3.31	3.45	3.93	3.75	46.63
SE	3.10	2.74	3.88	4.24	5.38	4.24	4.32	3.56	3.01	3.36	3.67	3.63	45.13
State	2.59	2.35	3.23	3.92	4.88	4.23	4.37	3.58	3.15	3.25	3.59	3.12	42.27
2020 Precipitation ²													
Inches													
NW	4.11	1.96	3.06	4.02	5.31	3.73	3.11	2.66	2.11	1.98	2.15	2.07	36.27
NC	3.85	1.73	2.66	3.13	4.67	3.00	2.75	3.05	2.02	2.74	2.19	1.93	33.72
NE	4.09	2.02	3.57	3.24	4.50	2.35	2.57	3.09	2.18	3.40	2.58	1.23	34.82
WC	4.71	2.61	3.87	2.96	4.44	3.67	4.83	2.32	1.09	3.38	3.01	1.85	38.74
C	4.74	3.28	4.76	2.23	5.75	3.57	4.61	3.38	0.59	4.97	3.27	1.59	42.74
EC	5.12	3.22	5.95	1.89	4.82	2.70	4.91	2.67	1.39	5.51	3.07	1.38	42.63
SW	5.56	3.59	6.30	3.25	5.30	4.29	6.82	4.02	1.20	6.01	3.68	2.17	52.19
SC	4.78	3.76	6.05	3.96	5.88	3.70	6.52	5.22	2.10	6.12	3.39	2.26	53.74
SE	5.10	3.36	6.19	3.20	5.21	3.98	3.75	4.41	1.23	5.63	3.31	2.21	47.58
State	4.67	2.84	4.71	3.10	5.10	3.44	4.43	3.42	1.55	4.42	2.96	1.85	42.49

¹ 30-year average for the years 1981 through 2010.

² Totals may not compute due to rounding.



"Snow Cow"
Photographer ~~ Paige Stuart
Age 18, Greens Fork, IN

CROP PROGRESS

SEASONAL PROGRESS OF CROP DEVELOPMENT AND FARM ACTIVITIES INDIANA, 2020

District	2020 Wheat Crop--Percent Seeded										
	September 2019			October 2019				November 2019			
	15	22	29	6	13	20	27	3	10	17	24
Northwest	0	2	15	22	32	58	86	94	98	98	99
North Central	0	3	10	22	45	64	83	89	91	92	94
Northeast	0	4	14	25	40	68	78	85	93	95	96
West Central	0	7	9	16	27	53	71	88	96	97	100
Central	0	0	1	14	38	59	76	85	90	92	94
East Central	2	2	17	33	58	83	87	90	92	95	96
Southwest	0	0	0	8	35	62	79	88	94	97	98
South Central	0	2	3	11	22	58	76	82	86	89	93
Southeast	1	3	4	8	20	36	62	72	94	88	90
State	0	2	7	17	37	62	78	86	93	94	96
2015-2019 Average	2	5	12	25	42	62	78	87	93	96	99

District	2020 Wheat Crop--Percent Headed								
	April		May					June	
	19	26	3	10	17	24	31	7	14
Northwest	0	0	0	7	36	58	66	89	94
North Central	0	0	0	1	4	12	62	87	93
Northeast	0	0	0	0	0	3	36	79	91
West Central	0	0	1	4	12	30	42	75	93
Central	0	0	2	15	29	57	85	97	100
East Central	0	0	1	12	18	63	86	93	98
Southwest	0	0	2	64	84	90	97	98	98
South Central	0	0	2	20	58	75	92	94	96
Southeast	0	0	1	23	41	64	82	94	98
State	0	0	1	23	36	51	73	90	96
2015-2019 Average	3	7	15	29	48	67	83	93	97

CROP PROGRESS

SEASONAL PROGRESS OF CROP DEVELOPMENT AND FARM ACTIVITIES INDIANA, 2020 (continued)

District	Wheat--Percent Harvested						
	June				July		
	7	14	21	28	5	12	19
Northwest	0	1	2	2	28	73	98
North Central	0	0	1	1	24	74	95
Northeast	0	0	0	0	22	65	92
West Central	0	1	2	5	48	87	98
Central	0	0	6	10	55	88	99
East Central	1	2	2	4	28	83	93
Southwest	0	10	49	72	84	97	99
South Central	0	0	1	23	50	91	96
Southeast	0	0	2	21	60	85	97
State	0	3	13	22	48	83	96
2015-2019 Average	1	6	16	34	57	77	89

Year	Alfalfa Hay--Percent First Cutting Complete						
	May			June			
	17	24	31	7	14	21	28
2020	2	8	26	66	88	96	100
2015-2019 Average	NA	NA	46	67	81	86	92

Year	Alfalfa Hay--Percent Second Cutting Complete								
	June		July				August		
	21	28	5	12	19	26	2	9	16
2020	4	18	41	64	79	88	92	95	100
2015-2019 Average	NA	NA	38	52	65	79	88	94	97

CROP PROGRESS

SEASONAL PROGRESS OF CROP DEVELOPMENT AND FARM ACTIVITIES INDIANA, 2020 (continued)

District	Corn--Percent Planted								
	April			May					June
	12	19	26	3	10	17	24	31	7
Northwest	1	1	19	46	67	85	91	96	99
North Central	1	1	13	24	44	72	85	93	98
Northeast	0	0	3	14	45	72	83	93	98
West Central	2	5	22	37	52	68	80	88	95
Central	0	2	17	34	53	76	79	86	95
East Central	0	1	8	28	52	78	86	92	97
Southwest	5	18	43	47	54	66	73	81	92
South Central	1	6	13	20	30	44	53	59	82
Southeast	1	2	5	8	12	24	32	41	68
State	1	4	18	33	51	72	80	87	95
2015-2019 Average	1	3	11	26	42	56	69	79	89

District	Corn--Percent Silked							
	June		July				August	
	21	28	5	12	19	26	2	9
Northwest	0	0	2	32	77	92	97	99
North Central	1	2	6	22	52	85	95	98
Northeast	0	0	1	15	46	78	92	98
West Central	0	1	4	28	66	89	96	97
Central	0	0	4	30	65	84	93	98
East Central	0	1	4	22	51	77	89	94
Southwest	1	13	30	55	67	85	90	98
South Central	0	1	11	28	48	69	83	88
Southeast	0	1	2	9	36	54	73	87
State	0	2	7	30	61	84	93	97
2015-2019 Average	1	5	14	31	52	70	83	92

CROP PROGRESS

SEASONAL PROGRESS OF CROP DEVELOPMENT AND FARM ACTIVITIES INDIANA, 2020 (continued)

District	Corn—Percent Mature								
	August		September				October		
	23	30	6	13	20	27	4	11	18
Northwest	1	11	25	34	45	64	86	92	96
North Central	0	2	8	24	41	57	84	88	90
Northeast	0	2	12	22	33	51	74	89	96
West Central	5	16	29	43	56	75	85	95	98
Central	0	4	13	27	51	68	84	90	93
East Central	0	6	20	27	41	56	74	88	92
Southwest	4	19	38	68	85	92	96	98	99
South Central	0	5	10	26	42	59	76	88	94
Southeast	0	1	4	10	17	42	56	70	86
State	2	8	20	34	50	66	83	91	95
2015-2019 Average	2	8	20	34	51	66	78	88	94

District	Corn—Percent Harvested										
	September			October				November			
	13	20	27	4	11	18	25	1	8	15	22
Northwest	0	4	10	19	29	46	69	82	92	97	99
North Central	0	2	6	20	33	46	60	76	87	93	97
Northeast	0	1	2	7	22	34	47	62	84	93	98
West Central	2	6	12	23	36	53	68	79	90	95	98
Central	0	4	10	18	26	38	53	67	85	92	96
East Central	0	5	12	19	31	46	54	64	81	91	95
Southwest	5	18	32	48	62	74	81	86	92	95	97
South Central	0	7	19	25	35	52	62	66	75	84	90
Southeast	0	0	4	10	20	32	41	47	58	72	83
State	1	5	12	22	34	48	62	73	86	93	96
2015-2019	3	8	16	25	37	50	63	74	83	89	93

CROP PROGRESS

SEASONAL PROGRESS OF CROP DEVELOPMENT AND FARM ACTIVITIES INDIANA, 2020 (continued)

District	Soybeans--Percent Planted									
	April		May					June		
	19	26	3	10	17	24	31	7	14	21
Northwest	0	11	22	39	63	77	90	97	98	99
North Central	0	5	15	31	61	75	86	93	97	99
Northeast	0	2	6	24	48	65	77	90	97	99
West Central	2	14	28	40	52	66	76	88	95	98
Central	0	12	26	46	64	68	76	89	96	99
East Central	0	4	22	43	71	79	87	94	99	100
Southwest	8	32	36	42	55	62	71	81	86	93
South Central	1	10	15	21	30	39	48	72	84	92
Southeast	1	3	5	8	15	22	28	54	77	91
State	2	11	22	37	56	66	76	88	94	98
2015-2019 Average	0	3	9	18	32	48	64	77	87	92

District	Soybeans--Percent Setting Pods									
	July					August				
	5	12	19	26	2	9	16	23	30	
Northwest	1	14	33	42	57	78	88	97	99	
North Central	2	10	25	41	54	63	74	87	92	
Northeast	0	1	5	27	47	60	74	82	91	
West Central	0	3	18	30	46	65	81	93	97	
Central	1	9	19	40	63	80	88	93	96	
East Central	2	21	31	57	68	80	87	94	98	
Southwest	0	12	30	36	49	61	74	88	95	
South Central	1	12	21	40	54	67	81	96	97	
Southeast	0	1	9	22	40	59	68	82	90	
State	1	9	22	38	54	70	81	91	95	
2015-2019 Average	3	9	22	36	51	65	76	85	91	

CROP PROGRESS

SEASONAL PROGRESS OF CROP DEVELOPMENT AND FARM ACTIVITIES INDIANA, 2020 (continued)

District	Soybeans--Percent Dropping Leaves							
	August		September				October	
	23	30	6	13	20	27	4	11
Northwest	1	6	20	34	62	85	93	97
North Central	1	10	20	47	65	80	91	97
Northeast	0	3	8	26	54	76	93	97
West Central	1	12	25	46	78	91	96	98
Central	0	7	25	45	68	84	93	96
East Central	1	4	13	30	67	82	92	97
Southwest	1	13	28	53	66	77	85	90
South Central	0	2	6	18	31	52	69	85
Southeast	0	2	6	19	43	61	74	87
State	1	7	19	39	64	80	90	95
2015-2019 Average	2	7	18	33	52	70	82	91

District	Soybeans--Percent Harvested								
	September		October				November		
	20	27	4	11	18	25	1	8	15
Northwest	2	14	26	52	80	90	95	97	99
North Central	3	19	35	56	73	84	92	96	97
Northeast	2	12	25	52	72	83	88	97	99
West Central	10	26	45	61	81	88	93	97	98
Central	4	16	29	53	76	84	89	96	98
East Central	8	25	38	61	82	90	93	96	98
Southwest	6	14	28	44	62	71	77	87	93
South Central	1	9	19	31	50	63	65	76	86
Southeast	0	6	13	31	45	51	59	73	88
State	4	17	30	52	72	82	87	93	97
2015-2019 Average	5	15	28	44	61	76	85	90	94

CROP PROGRESS

SEASONAL PROGRESS OF CROP DEVELOPMENT AND FARM ACTIVITIES INDIANA, 2020 (continued)

7-Day Period		Number of Days Suitable for Field Work									
Ending--		Agricultural Statistics Districts									
		NW	NC	NE	WC	C	EC	SW	SC	SE	State
April	5	3.7	2.7	3.0	3.7	2.3	1.7	3.4	4.4	3.7	3.0
	12	4.9	3.5	2.6	4.5	4.3	3.6	5.2	5.0	4.2	4.2
	19	3.7	3.0	2.6	3.7	4.1	3.3	5.0	3.9	3.6	3.7
	26	4.7	4.3	4.0	4.3	4.6	4.5	4.1	3.8	3.1	4.3
May	3	3.4	4.4	4.4	2.9	4.0	4.4	2.3	3.0	2.8	3.6
	10	4.8	4.8	5.7	3.8	4.7	4.7	2.4	3.0	2.3	4.3
	17	2.9	4.2	3.5	3.8	4.6	4.7	2.6	3.2	3.7	3.7
	24	2.5	2.9	3.3	3.1	1.3	2.7	2.3	2.3	1.6	2.4
	31	4.3	4.5	4.0	3.9	2.7	2.9	4.0	2.9	1.6	3.6
June	7	6.4	6.2	5.9	5.5	5.4	5.2	5.3	5.1	4.4	5.6
	14	6.4	6.1	5.5	6.5	6.0	6.1	5.9	6.0	5.9	6.0
	21	6.3	6.8	6.6	6.7	6.6	6.7	6.2	6.7	5.9	6.5
	28	4.7	5.4	5.1	4.7	5.1	4.9	5.1	5.7	4.5	5.0
July	5	5.9	6.7	6.3	6.2	5.9	6.2	4.5	6.2	5.6	6.0
	12	6.1	6.1	5.6	5.3	5.5	6.1	5.9	5.9	4.9	5.7
	19	5.6	5.9	5.2	5.3	6.0	6.5	5.3	5.7	6.2	5.7
	26	6.1	5.9	5.7	4.6	5.3	4.6	4.2	5.2	4.7	5.2
August	2	5.3	5.7	4.9	3.5	4.3	3.9	2.6	3.4	3.3	4.3
	9	6.3	6.4	6.3	5.6	5.9	5.3	4.9	5.2	5.5	5.8
	16	6.0	6.2	5.8	5.7	5.8	6.1	4.4	4.8	4.2	5.6
	23	6.9	7.0	6.9	6.6	6.2	6.3	6.2	6.0	5.3	6.5
	30	6.5	6.5	5.7	6.5	6.4	6.6	6.1	5.9	5.8	6.3
September	6	6.4	6.1	5.8	6.4	6.4	6.2	5.5	6.3	5.0	6.1
	13	5.1	5.9	5.0	5.9	6.1	5.9	6.6	6.6	6.5	5.9
	20	6.8	6.7	6.6	6.7	7.0	7.0	7.0	7.0	6.8	6.8
	27	6.8	6.9	6.9	6.9	7.0	7.0	7.0	6.9	6.9	6.9
October	4	5.4	5.1	5.1	5.7	5.8	5.6	6.2	6.3	5.7	5.6
	11	6.3	6.8	6.7	6.6	6.7	6.9	6.8	6.5	6.7	6.7
	18	5.9	6.0	5.9	5.6	5.7	5.9	6.0	5.6	6.0	5.8
	25	4.4	4.6	3.8	3.9	4.3	3.5	3.3	3.4	3.2	4.0
November	1	5.3	5.2	4.1	3.6	3.8	3.1	2.4	2.0	2.9	3.8
	8	6.7	6.9	6.7	6.8	6.9	6.8	6.5	6.2	6.6	6.7
	15	5.3	5.8	5.2	5.6	5.9	5.4	5.6	5.4	5.4	5.5
	22	5.7	6.1	5.0	5.6	5.3	4.9	4.9	5.5	5.2	5.4
	29	4.8	4.9	3.6	4.1	4.5	3.5	3.4	4.5	3.8	4.2

CROPS

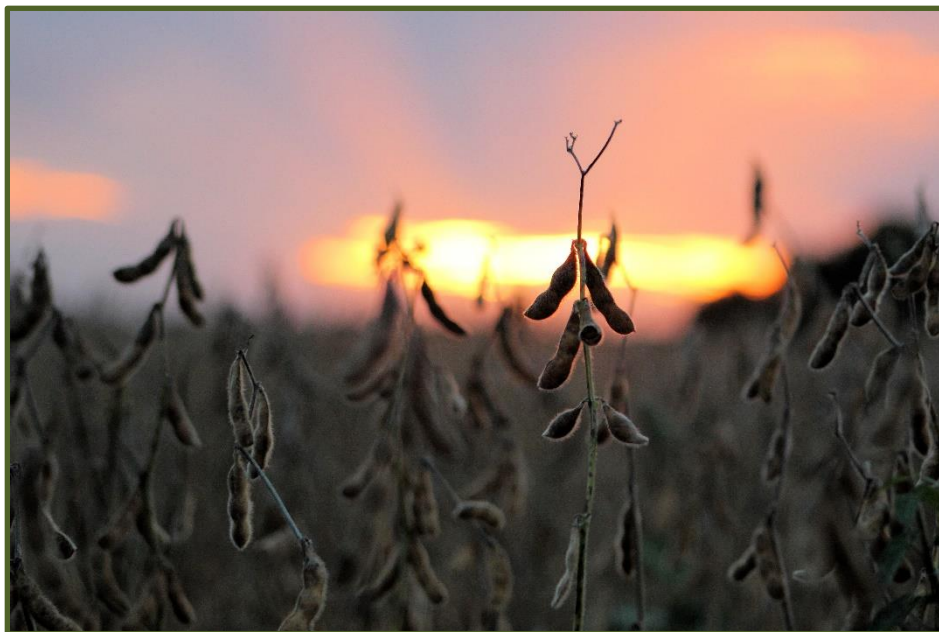

"Soybean Sunsets"
Photographer ~~ Anika Kinnear
Age 16, Williamsport, IN

"Corn Stalks"
Photographer ~~ Zoe Wildman
Age 9, Veedersburg, IN



CROP HIGHLIGHTS

CROP SUMMARY

ROW SPACING

RECORD HIGHS & LOWS

GRAIN & HAY STOCKS

CROP PRODUCTION COSTS

YIELD TRENDS

FARM MARKETINGS



CROP HIGHLIGHTS

ACREAGE: Indiana's principal field crops totaled 11.8 million acres for harvest during 2020, 740 thousand acres more than 2019. Soybean harvested acreage at 5.68 million and corn harvested for grain acreage at 5.25 million were up 320 thousand and 430 thousand acres respectively from the previous year.

YIELDS: The 2020 spring planting season was exceptionally more favorable than the previous year. Cool temperatures and below average precipitation throughout April made ideal conditions for fieldwork and planting. By the end of the month, corn and soybean plantings were off to a quick start, ahead of the five-year average, though the cooler temperatures kept winter wheat progress slightly behind schedule.

The colder weather continued into May, with the average temperature for the first two weeks at only 51.8 degrees, 7.1 degrees below normal for the State. While planting progress was not hindered much by the cool weather, concerns of damage in winter wheat and early planted soybeans arose after frost events in the first half of the month. Heavy rains in the latter half of the month also raised concerns, but by the end of May, crop conditions remained favorable with 68% of corn and 69% of soybeans rated in good to excellent condition.

Warmer and drier weather took hold in June, allowing corn and soybean planting to mostly wrap up by the middle of the month, slightly ahead of schedule. Corn and soybean emergence also progressed ahead of schedule, with 94% of corn emerged by June 14, compared to the 86% five-year average. Drought concerns arose after the first three weeks of the month saw precipitation levels well below normal. However, significant rain events near the end of the month helped to replenish moisture levels. By the month's end, topsoil moisture levels were at 65% adequate to surplus, compared to 97% at the end of May.

July welcomed even more hot and dry weather, which aided winter wheat maturation and harvest progress, but again brought about drought concerns in corn and soybeans. The dry weather pushed winter wheat harvest ahead of schedule, with 96% of the crop harvested by July 19, compared to the five-year average of 89%. Sporadic and scattered rainfall in the first half of the month did little to maintain soil moisture, with topsoil and subsoil moisture levels reaching a low of 54% adequate to surplus by July 13. The hot and dry weather also slowed pasture growth and caused concern for heat stress in livestock.

Thankfully, timely rain events in the last two weeks of July helped to ward off drought concerns and improve crop conditions, with corn and soybeans reported at 67% and 68% good to excellent condition, respectively.

Throughout the remainder of the growing season, corn and soybean progress continued either in line or ahead of the five-year averages. By August 30, 63% of both corn and soybeans were rated in good to excellent condition, compared to 33% for both crops in 2019.

Dry conditions persisted throughout much of the fall, causing some instances of field fires as harvest progressed. Corn and soybean harvest progressed mostly on schedule, with only minor delays after much needed rain events in late-October. Soybean harvest wrapped up around mid-November, with corn harvest not far behind, both finishing slightly ahead of the five-year averages. The Indiana corn yield was 187 bushels per acre, while soybeans yielded 58 bushels per acre.

PRODUCTION: Indiana corn production in 2020 totaled 981.8 million bushels, 21 percent above 2019's total of 814.6 million bushels. Indiana's soybean production totaled 329.4 million bushels, up 21 percent from 2019's 273.4 million bushels. Indiana wheat production at 17.5 million bushels was up 9 percent. All hay production at, 1.28 million tons, was down 1 percent from the previous year.



"Just a Boy Who Loves Tractors"
Photographer ~~ Alexis Pinkerton
Age 10, Liberty, IN

CROPS: RECORD HIGHS & LOWS ACREAGE, YIELD & PRODUCTION, INDIANA

Crop	Unit	Record High ¹		Record Low ¹		Year Series Began
		Quantity	Year	Quantity	Year	
<u>Corn for Grain</u>						
Harvested Acreage	Acres	6,370,000	2007	1,950,000	1866	1866
Yield Per Acre	Bushels	189.0	2018	22.0	1901	
Total Production	Bushels	1,084,760,000	2014	52,275,000	1869	
<u>Corn for Silage</u>						
Harvested Acreage	Acres	239,000	1974	51,000	1943	1919
Yield Per Acre	Tons	23.0	2013	5.5	1936	
Total Production	Tons	3,045,000	1976	408,000	1943	
<u>Soybeans</u>						
Harvested Acreage	Acres	5,960,000	2018	40,000	1925	1924
Yield Per Acre	Bushels	57.5	2018	9.9	1924	
Total Production	Bushels	342,700,000	2018	400,000	1925	
<u>Winter Wheat</u>						
Harvested Acreage	Acres	2,760,000	1919	235,000	2010	1909
Yield Per Acre	Bushels	81.0	2016	8.0	1912	
Total Production	Bushels	61,600,000	1975	9,975,000	1928	
<u>Oats ²</u>						
Harvested Acreage	Acres	2,337,000	1928	5,000	2015	1866
Yield Per Acre	Bushels	80.0	2006	15.5	1934	
Total Production	Bushels	86,469,000	1928	295,000	2015	
<u>Rye ²</u>						
Harvested Acreage	Acres	450,000	1918	2,000	1999	1866
Yield Per Acre	Bushels	38.0	1998	8.5	1896	
Total Production	Bushels	6,750,000	1918	44,000	1996	
<u>All Hay</u>						
Harvested Acreage	Acres	2,534,000	1922	500,000	2020	1866
Yield Per Acre	Tons	3.57	1998	0.60	1895	
Total Production	Tons	3,066,000	1918	840,000	1866	
<u>Alfalfa Hay</u>						
Harvested Acreage	Acres	775,000	1956	62,000	1919	1866
Yield Per Acre	Tons	4.20	2016	1.40	1936	
Total Production	Tons	1,763,000	2000	107,000	1919	

¹ All records reported for most recent year established.

² Estimates discontinued.

RECORD HIGHS & LOWS

CROPS: RECORD HIGHS & LOWS ACREAGE, YIELD & PRODUCTION, INDIANA (continued)

Crop	Unit	Record High ¹		Record Low ¹		Year Series Began
		Quantity	Year	Quantity	Year	
<u>All Tobacco</u> ²						
Harvested Acreage	Acres	30,000	1910	3,800	2000	1866
Yield Per Acre	Pounds	2,700	1970	400	1887	
Total Production	Pounds	24,900,000	1910	3,990,000	1936	
<u>Potatoes</u> ²						
Harvested Acreage	Acres	116,000	1891	2,800	2002	1866
Yield Per Acre	Cwt	350	2004	18	1901	
Total Production	Cwt	5,746,000	1889	728,000	2002	
<u>Peppermint Oil</u>						
Harvested Acreage	Acres	27,000	1995	4,500	1963	1939
Yield Per Acre	Pounds	60	2014	18	1943	
Total Production	Pounds	1,104,000	1998	161,000	1960	
<u>Spearmint Oil</u>						
Harvested Acreage	Acres	15,200	1948	1,400	2008	1939
Yield Per Acre	Pounds	80	2016	24	1974	
Total Production	Pounds	532,000	1948	43,000	1939	
<u>Cucumbers for Processing</u> ²						
Harvested Acreage	Acres	12,500	1930	660	1981	1918
Yield Per Acre	Tons	11.71	1985	0.53	1932	
Total Production	Tons	20,400	1930	1,580	1932	
<u>Tomatoes for Fresh Market</u> ²						
Harvested Acreage	Acres	6,600	1931	700	2015	1918
Yield Per Acre	Cwt	185	2014	45	1934	
Total Production	Cwt	428,000	1925	50,000	2015	
<u>Tomatoes for Processing</u> ²						
Harvested Acreage	Acres	97,300	1935	5,700	1981	1918
Yield Per Acre	Tons	37.00	2014	2.90	1923	
Total Production	Tons	486,000	1941	83,390	1981	
<u>Apples, Commercial</u> ²						
Total Production	Pounds	400,608,000	1915	4,500,000	2012	1909
<u>Peaches</u> ²						
Total Production	Pounds	62,064,000	1931	(3)		1909

¹ All records reported for most recent year established.

² Estimates discontinued.

³ Virtually no production because of freeze damage in 1982, 1985 and 1994.

CROP SUMMARY

CORN FORECAST AND FINAL YIELD INDIANA, 1997-2020

Year	August Forecast	September Forecast	October Forecast	November Forecast	Final Yield Per Acre
	Yield (Bu)	Yield (Bu)	Yield (Bu)	Yield (Bu)	(Bushels)
1997	127	122	120	120	122
1998	136	139	137	137	137
1999	130	128	128	130	132
2000	155	155	151	147	146
2001	147	152	160	160	156
2002	124	119	117	117	121
2003	144	145	148	150	146
2004	156	157	167	169	168
2005	145	149	149	151	154
2006	167	167	165	159	157
2007	157	160	158	158	154
2008	164	162	160	160	160
2009	163	163	166	166	171
2010	176	170	160	160	157
2011	150	145	145	145	146
2012	100	100	100	100	99
2013	166	166	(¹)	174	177
2014	179	184	186	186	188
2015	158	156	156	156	150
2016	187	185	177	177	173
2017	173	171	173	181	180
2018	186	192	194	194	189
2019	166	161	162	165	169
2020	188	186	189	189	187

¹ Data not available due to sequestration.

Corn Yield Trend Indiana, 1970-2020

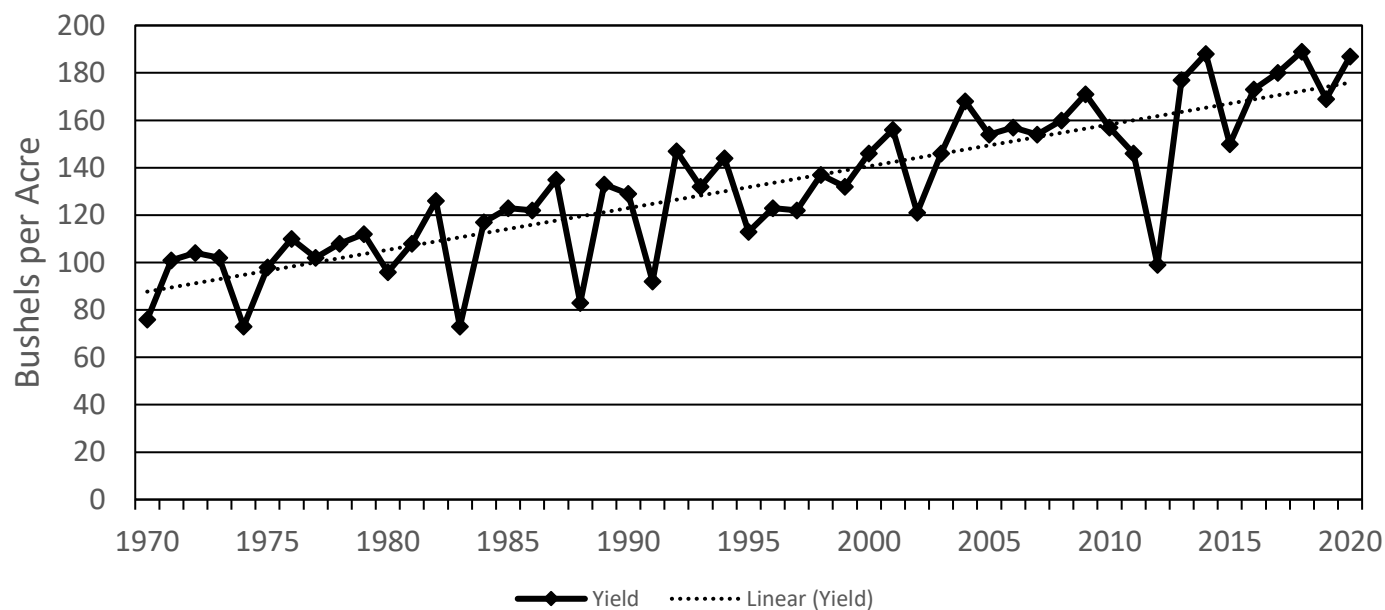

CROP SUMMARY

SOYBEAN FORECAST AND FINAL YIELD INDIANA, 1997-2020

Year	August Forecast	September Forecast	October Forecast	November Forecast	Final Yield Per Acre
	Yield (Bu)	Yield (Bu)	Yield (Bu)	Yield (Bu)	(Bushels)
1997	44.0	42.0	42.0	44.0	43.5
1998	45.0	45.0	42.0	42.0	42.0
1999	41.0	40.0	39.0	38.0	39.0
2000	46.0	46.0	46.0	46.0	46.0
2001	46.0	48.0	49.0	49.0	49.0
2002	41.0	41.0	40.0	41.0	41.5
2003	43.0	43.0	40.0	38.0	38.0
2004	45.0	45.0	51.0	53.0	51.5
2005	46.0	45.0	46.0	48.0	49.0
2006	49.0	50.0	51.0	51.0	50.0
2007	47.0	43.0	43.0	44.0	46.0
2008	46.0	43.0	42.0	44.0	45.0
2009	45.0	43.0	43.0	46.0	49.0
2010	49.0	50.0	50.0	50.0	48.5
2011	43.0	42.0	42.0	42.0	45.5
2012	37.0	37.0	41.0	44.0	44.0
2013	50.0	48.0	(¹)	50.0	51.5
2014	51.0	52.0	54.0	54.0	55.5
2015	49.0	50.0	51.0	51.0	50.0
2016	55.0	58.0	59.0	59.0	57.5
2017	55.0	56.0	55.0	55.0	54.0
2018	58.0	60.0	60.0	60.0	57.5
2019	50.0	49.0	48.0	49.0	51.0
2020	61.0	60.0	60.0	58.0	58.0

¹ Data not available due to sequestration.

Soybean Yield Trend Indiana, 1970-2020

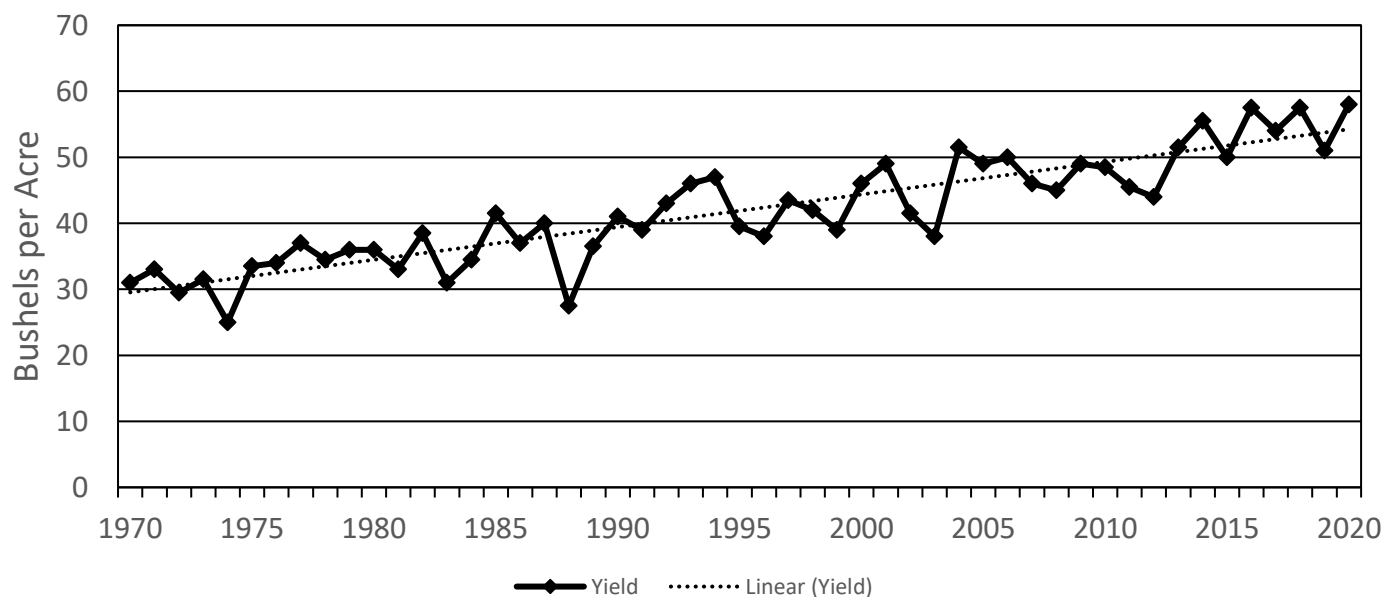

CROP SUMMARY

FIELD CROP SUMMARY: ACREAGE, YIELD, PRODUCTION & VALUE INDIANA, 2016-2020

Year	Acreage Planted All Purposes	Acreage Harvested	Yield Per Harvested Acre	Production	Price Per Unit ¹	Value of Production
	<u>Thousands</u>			<u>Thousands</u>	<u>Dollars</u>	<u>Thousand Dollars</u>
			<u>All Corn</u>			
2016	5,600	---	---	---	---	---
2017	5,350	---	---	---	---	---
2018	5,300	---	---	---	---	---
2019	5,000	---	---	---	---	---
2020	5,400	---	---	---	---	---
			<u>Corn for Grain (Bushels)</u>			
2016	---	5,470	173.0	946,310	3.63	3,435,105
2017	---	5,200	180.0	936,000	3.56	3,332,160
2018	---	5,120	189.0	967,680	3.78	3,657,830
2019	---	4,820	169.0	814,580	3.84	3,127,987
2020	---	5,250	187.0	981,750	4.45	4,368,788
			<u>Corn for Silage (Tons)</u>			
2016	---	100	22.0	2,200	---	---
2017	---	110	21.0	2,310	---	---
2018	---	100	21.0	2,100	---	---
2019	---	110	20.0	2,200	---	---
2020	---	130	21.0	2,730	---	---
			<u>Soybeans (Bushels)</u>			
2016	5,650	5,630	57.5	323,725	9.69	3,136,895
2017	5,950	5,940	54.0	320,760	9.61	3,082,504
2018	6,000	5,960	57.5	342,700	8.73	2,991,771
2019	5,400	5,360	51.0	273,360	8.92	2,438,371
2020	5,700	5,680	58.0	329,440	11.40	3,755,616
			<u>Wheat (Bushels)</u>			
2016	330	280	81.0	22,680	4.04	91,627
2017	290	240	74.0	17,760	4.78	84,893
2018	310	260	71.0	18,460	4.90	90,454
2019	330	260	62.0	16,120	4.95	79,794
2020	300	250	70.0	17,500	5.30	92,750
			<u>Popcorn (Pounds)</u>			
2016	94	93	4,800	446,400	0.165	73,656
2017	83	82	4,900	401,800	0.170	68,306
2018	79	78	4,800	374,400	0.163	61,027
2019	75	74	4,600	340,400	0.158	53,783
2020	94	94	4,900	460,600	0.161	74,157

¹ Price for latest year shown is preliminary. It includes an allowance for marketings from December through the remainder of the marketing year.

² Estimate Discontinued.

CROP SUMMARY

FIELD CROP SUMMARY: ACREAGE, YIELD, PRODUCTION & VALUE INDIANA, 2016-2020 ¹ (continued)

Year	Acreage Planted All Purposes	Acreage Harvested	Yield Per Harvested Acre	Production	Price Per Unit ¹	Value of Production
	<u>Thousands</u>			<u>Thousands</u>	<u>Dollars</u>	<u>Thousand Dollars</u>
			<u>All Hay (Tons)</u>			
2016	---	500	3.56	1,781	155.00	265,826
2017	---	540	2.76	1,492	157.00	237,369
2018	---	510	2.71	1,382	154.00	211,026
2019	---	520	2.48	1,290	178.00	230,100
2020	---	500	2.56	1,282	177.00	230,580
			<u>Alfalfa Hay (Tons)</u>			
2016	---	210	4.20	882	175.00	154,350
2017	---	250	3.30	825	181.00	149,325
2018	---	240	3.00	720	180.00	129,600
2019	---	220	3.00	660	215.00	141,900
2020	---	220	2.90	638	210.00	133,980
			<u>All Other Hay (Tons)</u>			
2016	---	290	3.10	899	124.00	111,476
2017	---	290	2.30	667	132.00	88,044
2018	---	270	2.45	662	123.00	81,426
2019	---	300	2.10	630	140.00	88,200
2020	---	280	2.30	644	150.00	96,600
			<u>Peppermint Oil (Pounds)</u>			
2016	---	9.8	50	490	22.00	10,780
2017	---	8.5	45	383	21.50	8,235
2018	---	7.0	50	350	21.50	7,525
2019	---	6.4	48	307	22.30	6,846
2020	---	5.6	44	246	⁽²⁾	⁽²⁾
			<u>Spearmint Oil (Pounds)</u>			
2016	---	3.3	80	264	18.00	4,752
2017	---	3.1	54	167	17.00	2,839
2018	---	2.8	77	216	⁽²⁾	⁽²⁾
2019	---	3.9	72	281	⁽²⁾	⁽²⁾
2020	---	4.2	69	290	15.80	4,582
			<u>Watermelon for Fresh Market (Cwt.)</u>			
2016	6,700	6,600	430	2,838	12.00	34,056
2017	6,300	6,200	415	2,573	10.50	27,017
2018	6,600	6,500	470	3,055	9.14	27,915
2019	6,500	6,100	380	2,318	15.20	35,294
2020	6,700	6,500	370	2,405	19.50	46,898
			<u>Pumpkins for Fresh Market and Processing (Cwt.)</u>			
2016	7,100	7,000	135	945	14.40	13,608
2017	6,100	6,000	160	960	19.20	18,457
2018	5,800	5,500	230	1,265	13.60	16,971
2019	5,200	5,000	245	1,225	13.90	16,982
2020	6,200	6,000	160	960	17.90	16,397

¹ Price for latest year shown is preliminary. It includes an allowance for marketings from December through the remainder of the marketing year.

² Data not available.

GRAIN & HAY STOCKS

CORN AND SOYBEANS STOCKS: ON-FARMS AND OFF-FARMS INDIANA, 2015-2020

Crop Year	Production For Grain	On-Farms				Off-Farms			
		Dec 1	Mar 1 Following	Jun 1 Following	Sep 1 Following	Dec 1	Mar 1 Following	Jun 1 Following	Sep 1 Following
Thousand Bushels									
Corn									
2015	822,000	500,000	270,000	150,000	28,000	253,658	215,518	151,437	70,708
2016	946,310	560,000	300,000	155,000	34,000	259,038	229,701	144,983	98,650
2017	936,000	555,000	345,000	150,000	21,000	254,110	225,464	165,000	105,057
2018	967,680	600,000	385,000	200,000	49,000	264,442	215,770	145,694	78,945
2019	814,580	510,000	280,000	145,000	30,000	238,545	211,374	132,855	59,603
2020	981,750	580,000	295,000	105,000		248,762	220,496	154,836	
Soybeans									
2015	275,000	135,000	63,000	17,500	2,900	83,404	58,270	40,922	9,143
2016	323,725	140,000	57,000	25,500	3,600	96,674	83,249	52,566	17,485
2017	320,760	140,000	75,000	23,500	3,550	103,310	85,468	51,414	18,484
2018	342,700	190,000	110,000	50,000	12,500	105,866	90,837	65,711	33,014
2019	273,360	150,000	91,000	42,000	7,000	106,873	83,295	52,845	17,973
2020	329,440	145,000	56,000	19,500		103,448	86,496	47,367	

CORN AND SOYBEANS STOCKS: TOTAL ALL POSITIONS INDIANA, 2015-2020

Crop Year	Production for Grain	Total All Positions			
		December 1	March 1 Following	June 1 Following	September 1 Following
Thousand Bushels					
Corn					
2015	822,000	753,658	485,518	301,437	98,708
2016	946,310	819,038	529,701	299,983	132,650
2017	936,000	809,110	570,464	315,000	126,057
2018	967,680	864,442	600,770	345,694	127,945
2019	814,580	748,545	491,374	277,855	89,603
2020	981,750	828,762	515,496	259,836	
Soybeans					
2015	275,000	218,404	121,270	58,422	12,043
2016	323,725	236,674	140,249	78,066	21,085
2017	320,760	243,310	160,468	74,914	22,034
2018	342,700	295,866	200,837	115,711	45,514
2019	273,360	256,873	174,295	94,845	24,973
2020	329,440	248,448	142,496	66,867	

GRAIN & HAY STOCKS

SMALL GRAINS STOCKS: ON-FARMS AND OFF-FARMS INDIANA, 2015-2020

Crop Year	Production	On-Farms				Off-Farms			
		Sep 1	Dec 1	Mar 1 Following	Jun 1 Following	Sep 1	Dec 1	Mar 1 Following	Jun 1 Following
Thousand Bushels									
Oats									
2015	295	*	*	*	*	114	112	99	93
2016	(1)	*	*	*	*	121	84	101	89
2017	(1)	*	*	*	*	74	73	72	62
2018	(1)	*	*	*	*	85	74	72	55
2019	(1)	*	*	*	*	59	123	93	52
2020	(1)	*	*	*	*	85	124	*	48
Wheat									
2015	17,680	1,500	1,300	700	410	33,459	30,784	26,642	19,878
2016	22,680	2,900	2,300	890	360	38,048	34,651	35,889	27,307
2017	17,760	1,700	1,400	1,100	160	42,000	39,747	35,040	26,468
2018	18,460	1,400	1,200	860	160	39,563	32,353	24,931	16,401
2019	16,120	1,900	600	180	150	21,722	19,131	13,305	10,651
2020	17,500	1,500	600	100	90	18,720	16,615	11,495	6,339
1 Estimate Discontinued. * Not published.									

¹ Estimate Discontinued. * Not published.

SMALL GRAINS STOCKS: TOTAL ALL POSITIONS INDIANA, 2015-2020

Crop Year	Production	Total All Positions			
		September 1	December 1	March 1 Following	June 1 Following
<u>Thousand Bushels</u>					
<u>Oats</u>					
2015	295	*	*	*	*
2016	(1)	*	*	*	*
2017	(1)	*	*	*	*
2018	(1)	*	*	*	*
2019	(1)	*	*	*	*
2020	(1)	*	*	*	*
<u>Wheat</u>					
2015	17,680	34,959	32,084	27,342	20,288
2016	22,680	40,948	36,951	36,779	27,667
2017	17,760	43,700	41,147	36,140	26,628
2018	18,460	40,963	33,553	25,791	16,561
2019	16,120	23,622	19,731	13,485	10,801
2020	17,500	19,770	17,215	11,595	6,429
¹ Estimate Discontinued. * Not published.					

¹ Estimate Discontinued. * Not published.

GRAIN & HAY STOCKS

GRAIN STORAGE CAPACITY INDIANA, DECEMBER 1, 2015-2020

Date	On - Farm Rated Capacity	Off - Farm Rated Capacity	Facilities
	<u>Thousand Bushels</u>		<u>Number</u>
2015	850,000	520,000	350
2016	850,000	520,000	320
2017	850,000	540,000	314
2018	860,000	545,000	308
2019	860,000	545,000	301
2020	860,000	545,000	290

Indiana Off-Farm Grain Storage December 1, 2015-2020

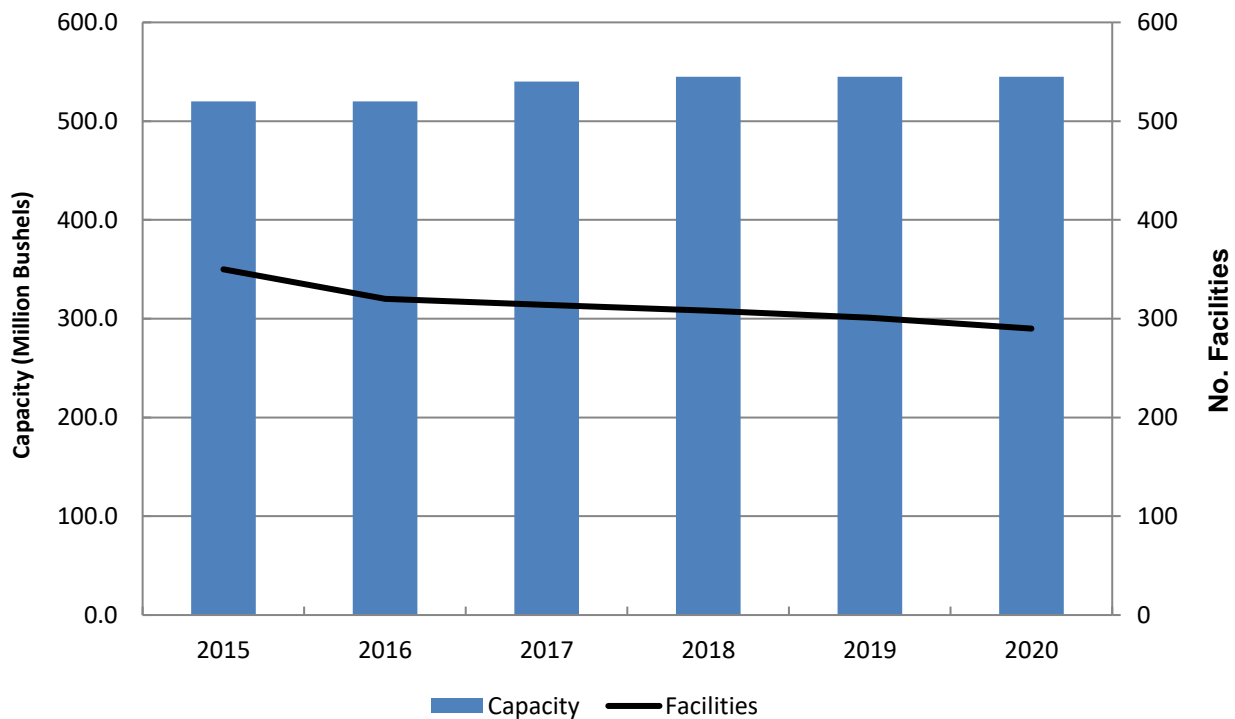

GRAIN & HAY STOCKS

HAY STOCKS: PRODUCTION OF HAY, TOTAL SUPPLY, AND DISAPPEARANCE ON INDIANA FARMS, 2015-2020

Crop Year	All Hay Production	Stocks of Hay on Farms		Total Hay Supply (Production Plus May 1 Carryover)	Disappearance of Hay (Total Supply Minus May Stocks)
		December 1	May 1 Following Year		
Thousand Tons					
2015	1,656	760	185	1,976	1,791
2016	1,781	960	310	1,966	1,656
2017	1,492	1,150	100	1,802	1,702
2018	1,382	820	130	1,482	1,352
2019	1,290	730	140	1,420	1,280
2020	1,282	800	150	1,422	1,272

"Hay There"

Photographer ~~ Andie Ingram

Age 10, Dublin, IN



PASTURE CONDITION MONTHLY, INDIANA, 2020

Month	Very Poor	Poor	Fair	Good	Excellent
Percent					
May	1	5	26	55	13
June	3	8	30	50	9
July	4	12	37	41	6
August	4	11	36	43	6
September	9	18	36	34	3
October	16	23	36	23	2

FARM MARKETINGS

FARM MARKETING OF FIELD CROPS PERCENT OF OPEN MARKET FARM SALES, BY MARKETING YEAR MONTHS INDIANA, 2014-2020

Year	Sep	Oct	Nov	Dec	Jan	Feb	Mar	Apr	May	Jun	Jul	Aug
<u>Corn</u>												
2014-15	6	12	16	8	15	6	8	6	4	7	7	5
2015-16	11	18	6	6	12	7	11	6	5	8	4	6
2016-17	8	13	10	6	16	10	7	5	5	7	7	6
2017-18	6	12	14	7	10	10	9	7	6	6	7	6
2018-19	9	14	9	7	11	6	9	6	10	7	6	6
2019-20	5	10	15	9	13	8	8	4	4	7	9	8
<u>Soybeans</u>												
2014-15	5	23	14	9	12	9	10	4	3	5	3	3
2015-16	14	21	5	7	10	8	12	8	5	4	3	3
2016-17	7	31	10	7	19	6	4	3	3	3	4	3
2017-18	13	21	9	8	10	9	8	5	4	4	5	4
2018-19	9	20	7	8	11	7	9	6	9	5	5	4
2019-20	5	24	9	8	11	5	7	5	3	7	10	6
Year	Jun	Jul	Aug	Sep	Oct	Nov	Dec	Jan	Feb	Mar	Apr	May
<u>Wheat</u>												
2014-15	20	55	13	4	1	1	2	2	1	1	---	---
2015-16	19	53	19	3	---	---	---	1	---	3	1	1
2016-17	22	35	8	13	8	2	2	6	1	1	1	1
2017-18	37	41	10	2	1	1	---	1	3	2	1	1
2018-19	22	59	8	1	1	1	1	3	1	1	1	1
2019-20	4	59	15	5	4	3	2	4	2	1	1	---

ROW SPACING & BIOTECHNOLOGY

CORN FOR GRAIN AND SOYBEANS PLANT POPULATION AND AVERAGE WIDTH INDIANA, 2015-2020 ¹

Year	Corn for Grain				Soybeans		
	Number of Samples	Average Row Width In Inches	Plants Per Acre	Number of Ears Per Acre	Number of Samples	Average Row Width In Inches	Number of Pods Per 18 Sq. Ft.
2015	130	29.8	29,950	29,150	137	16.1	1,691
2016	121	29.8	29,800	29,250	137	17.0	1,873
2017	123	29.8	29,200	28,850	141	15.8	1,774
2018	131	29.8	30,400	29,750	150	16.2	2,052
2019	54	30.2	28,950	28,600	74	17.3	1,561
2020	78	30.2	29,850	29,600	108	16.2	1,959

¹ Data from Objective Yield Survey.

BIOTECHNOLOGY VARIETIES

The National Agricultural Statistics Service conducts the June Agricultural Survey in all States each year. Randomly selected farmers across Indiana are asked if they planted corn or soybean seeds that, through biotechnology, are resistant to herbicides, insects, or both. Conventionally bred herbicide resistant varieties were excluded. Insect resistant varieties include only those containing bacillus thuringiensis (Bt). Stacked gene varieties include those containing biotech traits for both herbicide and insect resistance.

BIOTECHNOLOGY VARIETIES, PERCENT OF ALL PLANTED ACRES INDIANA, 2015-2021

Year	Corn					Soybeans		
	Acres Planted	Insect Resistant (Bt)	Herbicide Resistant	Stacked Gene Varieties	All Biotech Varieties	Acres Planted	Herbicide Resistant	All Biotech Varieties
	<u>(000) Acres</u>			<u>Percent</u>		<u>(000) Acres</u>		<u>Percent</u>
2015	5,650	4	8	76	88	5,550	93	93
2016	5,600	2	9	75	86	5,650	92	92
2017	5,350	3	9	75	87	5,950	92	92
2018	5,300	2	7	77	86	6,000	91	91
2019	5,000	2	9	76	87	5,400	93	93
2020	5,400	3	9	74	86	5,700	93	93
2021	5,400	2	7	78	87	5,700	91	91

CROP PRODUCTION COSTS

CORN AND SOYBEAN PRODUCTION COSTS AND RETURNS ¹ HEARTLAND REGION ², 2019-2020

Item	Corn ³		Soybeans ⁴	
	2019	2020	2019	2020
(Dollars per Planted Acre)				
Total, Gross Value of Production (Excluding Direct Government Payments)	715.41	686.72	469.14	560.50
Operating Costs:				
Seed	99.85	97.53	61.00	59.47
Fertilizer ⁵	120.66	120.96	30.65	30.69
Chemicals	34.63	33.05	39.67	37.72
Custom Operations ⁶	23.48	23.44	12.47	12.27
Fuel, Lube, and Electricity	27.38	22.98	13.06	11.03
Repairs	32.97	33.44	27.17	27.64
Interest on Operating Capital	3.51	0.70	1.90	0.38
Total, Operating Costs	342.48	332.10	185.92	179.20
Allocated Overhead:				
Hired Labor	3.68	3.76	3.02	3.09
Opportunity Cost of Unpaid Labor	27.42	28.20	15.97	16.37
Capital Recovery of Machinery and Equipment	125.83	124.63	109.34	108.63
Opportunity Cost of Land (rental rate)	193.03	192.27	186.25	184.85
Taxes and Insurance	11.65	11.64	11.97	12.09
General Farm Overhead	18.32	18.53	19.28	19.58
Total, Allocated Overhead	379.93	379.03	345.83	344.61
Total, Costs Listed	722.41	711.13	531.75	523.81
Value of Production Less Total Costs Listed	-7.00	-24.41	-62.61	36.69
Value of Production Less Operating Costs	372.93	354.62	283.22	381.30
Supporting Information:				
Yield (bushels per planted acre)	188	191	54	58
Price (dollars per bushel at harvest)	3.80	3.59	8.68	9.72
Enterprise size (planted acres)	302	302	288	288
Production Practices				
Irrigated (percent)	7	7	5	5
Dryland (percent)	93	93	95	95

¹ Excluding Government Payments.

² Heartland Region includes: Illinois, Indiana, Iowa, Western Kentucky, Southern and Western Minnesota, North and Central Missouri, Northeastern Nebraska, Western Ohio, and Southeastern North Dakota.

³ Corn: Developed from survey base year, 2016.

⁴ Soybeans: Developed from survey base year, 2018.

⁵ Cost of commercial fertilizers, soil conditioners, and manure.

⁶ Cost of custom operations, technical services and commercial drying.

Source: Economic Research Service

CROP PRODUCTION COSTS

WHEAT AND OATS PRODUCTION COSTS AND RETURNS ¹ HEARTLAND REGION ², 2019-2020

Item	Wheat ³		Oats ⁴	
	2019	2020	2019	2020
(Dollars per Planted Acre)				
Total, Gross Value of Production (Excluding Direct Government Payments)	331.75	385.63	304.68	316.45
Operating Costs:				
Seed	37.98	37.02	20.17	19.72
Fertilizer ⁵	86.47	86.46	34.06	34.08
Chemicals	14.83	14.14	3.87	3.70
Custom Services	12.74	12.74	10.43	10.54
Fuel, Lube, and Electricity	12.02	10.16	19.89	16.78
Repairs	25.90	26.27	25.06	25.46
Other Variable Expenses ⁶	1.16	1.18	2.51	2.51
Interest on Operating Inputs	1.98	0.39	1.20	0.24
Total, Operating Costs	193.08	188.36	117.19	113.03
Allocated Overhead:				
Hired Labor	2.90	2.98	1.81	1.86
Opportunity Cost of Unpaid Labor	21.04	21.79	61.53	63.15
Capital Recovery of Machinery and Equipment	99.20	98.64	108.70	107.83
Opportunity Cost of Land (rental rate)	142.73	141.72	158.81	157.68
Taxes and Insurance	9.82	9.81	4.91	4.95
General Farm Overhead	13.00	13.41	13.06	13.27
Total, Allocated Overhead	288.69	288.35	348.82	348.74
Total, Costs Listed	481.77	476.71	466.01	461.77
Value of Production Less Total Costs Listed	-150.02	-91.08	-161.33	-145.32
Value of Production Less Operating Costs	138.67	197.27	187.49	203.42
Supporting Information:				
Yield (bushels per planted acre)	63	73	70	80
Price (dollars per bushel at harvest)	4.97	5.02	3.17	2.77
Enterprise size (planted acres)	90	90	24	24
Production Practices				
Irrigated (percent)	2	2	0	0
Dryland (percent)	98	98	100	100

¹ Excluding Government Payments.

² Heartland Region includes: Illinois, Indiana, Iowa, Western Kentucky, Southern and Western Minnesota, North and Central Missouri, Northeastern Nebraska, Western Ohio, and Southeastern North Dakota.

³ Wheat: Developed from survey base year, 2017.

⁴ Oats: Developed from survey base year, 2015.

⁵ Cost of commercial fertilizers, soil conditioners, and manure.

⁶ Cost of purchased irrigation water and straw baling.

Source: Economic Research Service

LIVESTOCK



"Oakley in Oakley's"
Photographer ~~ Eden Wehner
Age 13, Madison, IN

"Chicken in Flight"
Photographer ~~ Faith Edwards
Age 10, Campbellsburg, IN

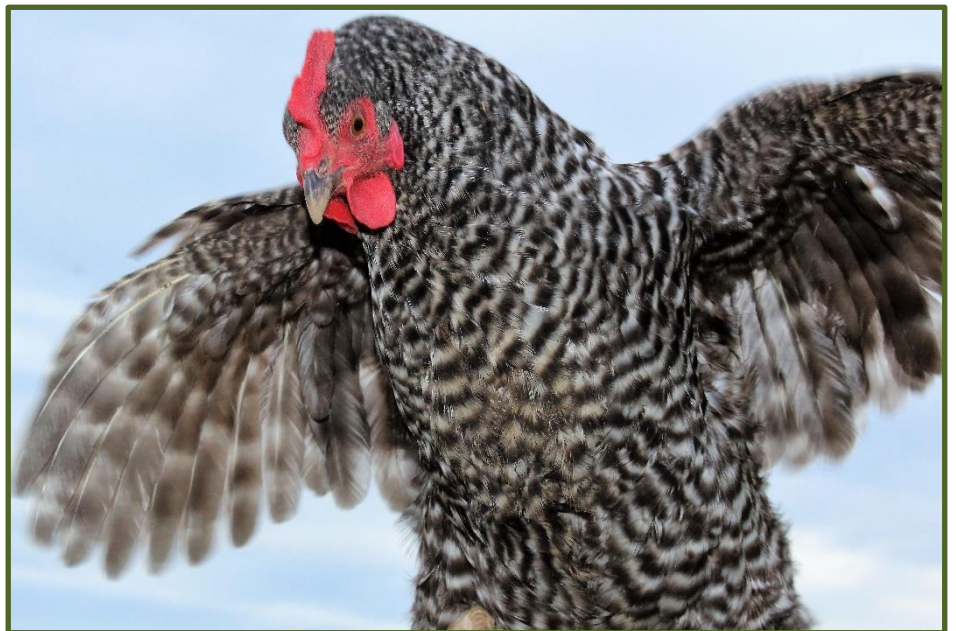

LIVESTOCK HIGHLIGHTS

SHEEP & GOATS

HOGS & PIGS

POULTRY & OTHER LIVESTOCK

CATTLE & DAIRY PRODUCTS

LIVESTOCK PRODUCTION COSTS

LIVESTOCK HIGHLIGHTS

HOG AND PIG numbers (December 1, 2020), at 4.45 million, were up 1 percent from a year earlier. The average value per head increased from \$102.00 in 2019 to \$106.00 in 2020. This raised the total inventory value to \$471.7 million, 5 percent above a year ago. Indiana remained in fifth place in the nation for the number of hogs on hand December 1, 2020.

CATTLE inventory numbers, at 850,000, were up 1 percent from January 1, 2021 and value per head increase to \$980 per head, up \$60.00 from the previous year. Total cattle inventory value, at \$833.0 million, increased 8 percent from the \$772.8 million last year. Cows and heifers that have calved totaled 385,000 head, up 4 percent from a year earlier. Of this total, 194,000 were beef cows, unchanged; and 191,000 were milk cows, up 9 percent from the previous year.

Total **SHEEP** inventory, at 60,000 head for January 1, 2021, was up 5 percent from a year earlier. Breeding sheep totaled 53,000 head. Average value per head at \$244.00, was up \$5.00 from 2020. Total inventory value at \$14.6 million was 6 percent above the previous year.

Total **CHICKEN** inventory, excluding broilers, on December 1, 2020, at 44.5 million birds, was down 2 percent from the previous year. With this inventory, Indiana moved to second place in the nation for total chickens, excluding broilers, and for layers (35.6 million). The total value of the chicken inventory was \$129.0 million, up 24 percent from 2019. The value per bird, at \$2.90 was up \$0.60 from the previous year.

LIVESTOCK INVENTORY NUMBERS, INDIANA RECORD HIGHS AND LOWS

Species	Record High		Record Low		Year Series Began
	Number of Head	Year	Number of Head	Year	
All Hogs	5,393,000	1962	2,475,000	1893	1866
Hog Breeding Herd	721,000	1963	250,000	2019	1963
Pig Crop	8,055,000	1963	4,800,000	2005	1963
Pigs per Litter	10.88	2020	6.94	1977	1963
All Cattle and Calves	2,225,000	1976	810,000	2013	1867
Milk Cows and Heifers that have Calved ¹	848,000	1945	135,000	1998	1867
Beef Cows and Heifers that have Calved ¹	618,000	1976	83,000	1925	1920
All Sheep and Lambs	985,000	1938	50,000	2015	1920
Goats, Meat and Other	38,000	2021	29,000	2013	2008
Goats, Milk	14,000	2021	10,000	2008	2008
All Chickens Excluding Commercial Broilers	45,406,000	2019	13,963,000	1961	1924
Turkeys Raised	20,000,000	2020	141,000	1929	1929
¹ Prior to January 1, 1970, definition was milk cows and beef cows 2 years old and over.					

HOGS AND PIGS

The total pig crop in 2020 was up 4 percent from the pig crop in 2019. Sows farrowed during the year was up 1 percent from the previous year, while litter rates increased to 10.88. Hog and pig cash receipts totaled \$1.03 billion, decreasing 18 percent from the previous year. Gross income of \$1.03 billion (cash receipts plus value of home consumption), also decreased 18 percent from the previous year.

NUMBER OF HOGS ON FARMS BY CLASS, INDIANA, DECEMBER 1, 2015-2020

Class of Livestock	2015	2016	2017	2018	2019	2020 ¹
Thousand Head						
Hogs and Pigs	3,850	4,050	4,000	4,250	4,400	4,450
Breeding Stock	270	270	260	260	250	250
Market Hogs	3,580	3,780	3,740	3,990	4,150	4,200

¹ Preliminary.

NUMBER AND VALUE OF HOGS ON FARMS INDIANA, DECEMBER 1, 2015-2020

December 1	Hogs and Pigs	Average Value Per Head	Total Value
	Thousand Head	Dollars	Thousand Dollars
2015	3,850	98.00	377,300
2016	4,050	95.00	384,750
2017	4,000	101.00	404,000
2018	4,250	97.00	412,250
2019	4,400	102.00	448,800
2020 ¹	4,450	106.00	471,700

¹ Preliminary

HOGS AND PIGS INVENTORY INDIANA, DECEMBER 1, 2015-2020

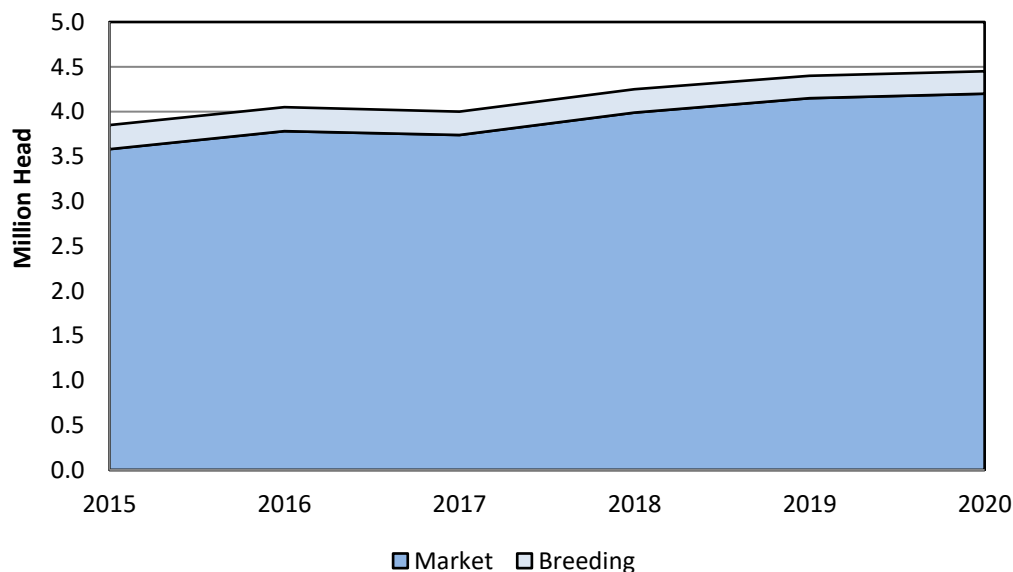

HOGS AND PIGS

NUMBER OF HOGS ON FARMS BY WEIGHT GROUPS BY QUARTER, INDIANA, 2015-2021

Year and Month	Total Breeding Herd	Market Hogs and Pigs					Total Inventory
		Under 50 Pounds	50-119 Pounds	120-179 Pounds	180 Lbs and Over	Total	
Thousand Head							
March 1, 2015	280	990	970	710	800	3,470	3,750
June 1, 2015	270	940	1,000	670	770	3,380	3,650
September 1, 2015	280	1,040	1,050	720	760	3,570	3,850
December 1, 2015	270	1,050	920	760	850	3,580	3,850
March 1, 2016	260	1,050	980	770	740	3,540	3,800
June 1, 2016	260	1,020	1,120	700	750	3,590	3,850
September 1, 2016	280	1,050	1,130	720	820	3,720	4,000
December 1, 2016	270	1,040	1,090	790	860	3,780	4,050
March 1, 2017	280	1,030	1,050	810	880	3,770	4,050
June 1, 2017	260	920	1,170	790	860	3,740	4,000
September 1, 2017	260	1,050	1,180	780	830	3,840	4,100
December 1, 2017	260	980	1,040	775	945	3,740	4,000
March 1, 2018	260	955	1,130	880	825	3,790	4,050
June 1, 2018	250	935	1,150	780	835	3,700	3,950
September 1, 2018	250	990	1,240	870	850	3,950	4,200
December 1, 2018	260	1,035	1,225	820	910	3,990	4,250
March 1, 2019	260	1,040	1,100	920	880	3,940	4,200
June 1, 2019	260	1,090	1,180	840	930	4,040	4,300
September 1, 2019	250	1,110	1,230	860	950	4,150	4,400
December 1, 2019	250	1,100	1,170	920	960	4,150	4,400
March 1, 2020	250	910	1,050	920	870	3,750	4,000
June 1, 2020	250	1,010	1,310	910	920	4,150	4,400
September 1, 2020	250	1,040	1,380	820	960	4,200	4,450
December 1, 2020	250	1,030	1,260	910	1,000	4,200	4,450
March 1, 2021	260	910	1,230	890	960	3,990	4,250
June 1, 2021	260	980	1,270	920	870	4,040	4,300
September 1, 2021	250	980	1,250	895	925	4,050	4,300

HOGS AND PIGS

SOWS FARROWED AND PIG CROP BY QUARTER AND TOTAL, INDIANA, 2015-2021

Year	Spring		Fall		Total
	Dec ¹ - Feb	Mar - May	Jun - Aug	Sep - Nov	
<u>Sows Farrowed (Thousands)</u>					
2015	140	130	145	135	550
2016	140	131	145	140	556
2017	145	135	135	135	550
2018	130	110	125	130	495
2019	125	120	120	120	485
2020	115	125	125	120	485
2021	120	125	130		
<u>Pigs Per Litter</u>					
2015	10.10	10.50	10.60	10.40	10.40
2016	10.20	10.40	10.60	10.30	10.38
2017	10.25	10.50	10.35	10.35	10.36
2018	10.45	10.30	10.50	10.60	10.47
2019	10.20	10.70	11.00	10.50	10.60
2020	10.60	10.60	11.30	11.00	10.88
2021	10.70	10.90	10.70		
<u>Pig Crop (Thousands)</u>					
2015	1,414	1,365	1,537	1,404	5,720
2016	1,428	1,362	1,537	1,442	5,769
2017	1,486	1,418	1,397	1,397	5,698
2018	1,359	1,133	1,313	1,378	5,183
2019	1,275	1,284	1,320	1,260	5,139
2020	1,219	1,325	1,413	1,320	5,277
2021	1,284	1,363	1,391		

¹ December preceding year.

¹ December preceding year.

“Barrow Silliness”
Photographer ~~ Janell Lemler
Age 12, Markle, IN



HOGS AND PIGS

HOG PRODUCTION AND DISPOSITION INDIANA, 2015-2021

Year	On Hand Dec 1 Preceding Year	Spring		Fall		Inship- ments	Market- ings ¹	Farm Slaughter	Deaths
		Sows Farrowed	Pigs Born	Sows Farrowed	Pigs Born				
<u>Thousand Head</u>									
2015	3,700	270	2,779	280	2,941	3,559	8,757	2	370
2016	3,850	271	2,790	285	2,979	3,350	8,517	2	400
2017	4,050	280	2,904	270	2,794	4,103	9,511	2	338
2018	4,000	240	2,492	255	2,691	5,472	10,028	2	375
2019	4,250	245	2,559	240	2,580	5,493	10,065	2	415
2020	4,400	240	2,544	250	2,788	4,673	9,443	2	510
2021	4,450	250	2,701						
¹ Includes custom slaughter for use on farms where produced and State outshipments, but excludes interfarm sales within the State.									

HOG PRODUCTION AND INCOME INDIANA, 2015-2020

Year	Production ¹	Marketings ²	Cash Receipts ³	Value Home Consumption	Gross Income
<u>Thousand Pounds</u>			<u>Thousand Dollars</u>		
2015	1,826,096	1,908,915	1,096,512	861	1,097,373
2016	1,949,615	1,995,210	1,010,836	768	1,011,604
2017	2,197,605	2,264,440	1,230,642	825	1,231,467
2018	2,201,222	2,306,245	1,203,625	839	1,204,464
2019	2,358,105	2,457,296	1,265,507	865	1,266,372
2020	2,109,331	2,202,280	1,032,870	788	1,033,658
¹ Adjustments made for changes in inventory and for inshipments.					
² Excludes custom slaughter for use on farms where produced and interfarm sales within the State.					
³ Includes allowance for higher average price of state inshipments and outshipments of feeder pigs. Receipts from marketings and sale of farm slaughter.					

HOGS AND PIGS

INSHIPMENTS OF FEEDER PIGS DIRECT FROM STATES BY STATE OF ORIGIN, REPORTED BY STATE VETERINARIAN: INDIANA, 2015-2020

State of Origin	2015	2016	2017	2018	2019	2020
Number of Head						
Alabama	---	2,150	9,655	---	2,800	14,500
Arkansas	---	---	14,978	(1)	1,400	7,650
California	---	---	(1)	(1)	(1)	---
Colorado	160	275	---	---	---	1,350
Georgia	35,175	40,570	3,550	44,045	125,050	134,641
Illinois	451,806	434,826	578,485	659,319	743,001	942,069
Iowa	3,739	(1)	---	8,020	6,762	(1)
Kansas	2,120	2,645	400	640	20,150	17,100
Kentucky	79,562	73,554	116,892	76,133	60,300	15,529
Maryland	---	---	(1)	---	---	---
Michigan	383,440	364,500	398,160	344,706	364,270	433,336
Minnesota	1,225	200	(1)	1,700	4,220	7,275
Missouri	49,400	22,245	88,645	83,451	130,254	146,076
Nebraska	1,200	3,590	2,323	975	611	236
North Carolina	1,064,620	1,050,960	1,140,690	1,201,352	1,155,143	619,603
North Dakota	215	---	---	160	(1)	---
Ohio	501,316	387,544	635,089	754,372	668,036	612,319
Oklahoma	465,180	575,535	708,849	904,700	979,042	1,065,917
Pennsylvania	---	---	---	2,144	1,715	189,961
South Carolina	44,150	40,750	45,200	50,000	46,300	42,300
South Dakota	---	---	---	(1)	1,500	(1)
Tennessee	---	---	---	11,500	47,000	---
Texas	---	---	---	---	79,112	71,200
Wisconsin	4,903	4,850	7,080	5,025	4,784	1,050
Wyoming	175,700	193,550	199,660	225,210	196,830	264,050
Other States and Foreign	87,942	167,080	143,737	22,858	359	20,699
Total	3,351,853	3,364,824	4,093,393	4,396,310	4,638,639	4,606,861

¹ Combined in "Other States and Foreign".

INSHIPMENTS OF HOGS AND PIGS REPORTED BY STATE VETERINARIAN INDIANA, 2015-2020 ¹

Year	Jan	Feb	Mar	Apr	May	Jun	Jul	Aug	Sep	Oct	Nov	Dec	Total
Number of Head													
2015	298,805	288,558	283,762	302,097	313,954	285,473	321,062	271,250	296,288	295,345	282,556	319,898	3,559,048
2016	265,222	221,689	298,556	272,987	274,976	272,763	281,843	301,108	322,682	274,966	293,592	322,257	3,402,641
2017	317,307	267,480	351,915	319,501	350,626	366,092	347,060	376,604	343,361	357,796	379,506	367,595	4,144,843
2018	361,883	349,657	356,287	357,587	403,029	421,298	353,807	396,462	358,365	374,292	404,228	318,798	4,455,693
2019	360,655	333,246	353,794	445,809	449,131	398,109	369,847	451,137	340,794	406,333	397,647	386,514	4,693,016
2020	419,806	321,594	391,354	372,312	364,074	389,675	440,044	369,881	384,020	420,950	380,819	412,986	4,667,515

¹ Includes both feeders and breeding stock.

HOGS AND PIGS

COMMERCIAL HOG SLAUGHTER BY MONTH, INDIANA, 2015-2020 ¹

Year	Jan	Feb	Mar	Apr	May	Jun	Jul	Aug	Sep	Oct	Nov	Dec	Total ²
Thousand Head													
2015	709.3	665.7	701.5	716.3	646.4	685.4	700.3	702.4	718.7	769.3	761.1	763.3	8,539.8
2016	715.9	691.5	740.1	676.7	674.0	712.9	646.1	760.7	738.0	778.1	758.6	759.3	8,651.9
2017	759.9	712.6	779.5	696.6	736.9	735.5	696.3	794.5	754.6	771.7	744.7	743.9	8,926.6
2018	761.6	641.6	763.6	708.5	714.7	653.1	664.4	776.4	686.5	771.6	750.3	681.7	8,573.9
2019	720.1	698.3	691.3	692.3	691.0	663.3	680.4	700.7	707.1	795.3	773.5	729.1	8,542.5
2020	774.7	674.2	759.9	536.6	531.6	775.9	782.3	761.2	720.7	771.2	766.4	786.6	8,641.2
Average Live Weight													
2015	281	279	280	280	278	275	275	273	274	279	282	282	278
2016	283	281	281	280	278	275	272	269	273	277	274	276	277
2017	279	278	278	280	278	276	275	274	277	278	282	282	278
2018	281	282	282	280	275	272	271	274	271	274	279	280	277
2019	282	281	278	279	281	280	274	274	280	283	284	282	280
2020	282	282	280	280	288	281	275	272	274	282	282	280	280
Total Live Weight (Thousand Pounds)													
2015	199,181	185,891	196,056	200,473	179,733	188,741	192,830	191,649	196,511	214,379	214,395	215,262	2,375,100
2016	202,660	193,981	207,937	189,480	187,356	196,151	175,845	204,739	201,546	215,478	207,777	209,315	2,392,266
2017	212,234	197,957	216,728	194,879	204,612	202,571	191,279	217,477	209,155	214,775	209,615	209,322	2,480,605
2018	213,976	180,598	215,384	198,593	196,697	177,556	179,928	212,636	186,223	211,688	208,977	191,033	2,373,289
2019	203,213	196,421	192,415	193,195	193,881	185,846	186,335	192,111	197,864	224,747	219,826	205,265	2,391,121
2020	218,610	190,039	212,933	150,182	153,102	218,075	214,929	206,809	197,147	217,398	216,250	220,194	2,415,668

¹ Includes custom slaughter but excludes on-farm slaughter.

² Totals may not add due to rounding.

COMMERCIAL HOG SLAUGHTER NUMBER OF HEAD, INDIANA, 2015-2020

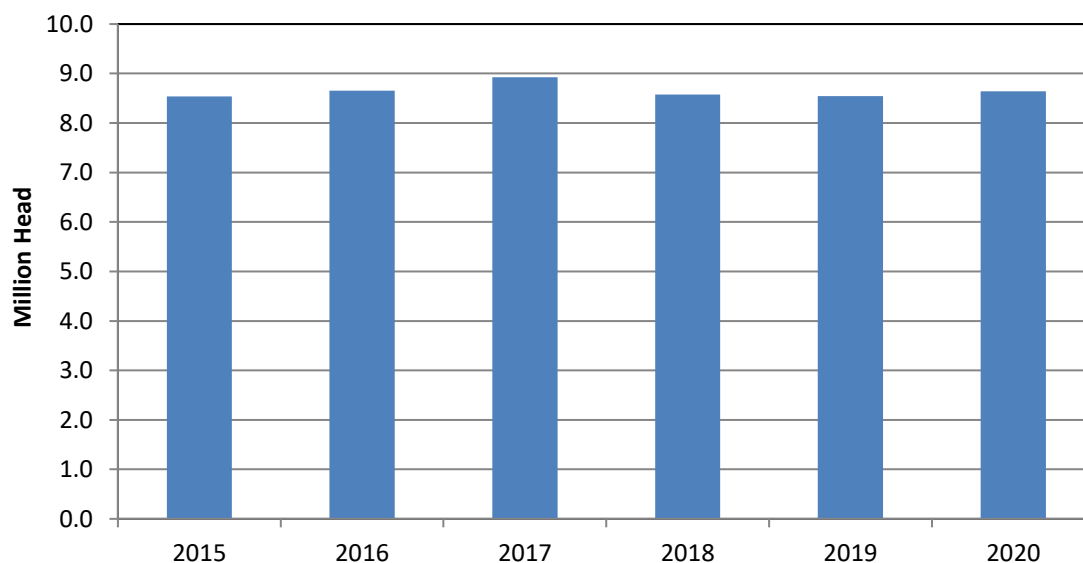

CATTLE AND DAIRY PRODUCTS

The total live weight of cattle and calves marketed during 2020 decreased 11 percent from a year earlier. Cash receipts totaled \$335 million, down 15 percent from the \$394 million a year earlier. Gross income (cash receipts plus value of home consumption), also decreased 15 percent from a year earlier.

NUMBER OF CATTLE ON FARMS INDIANA, JANUARY 1, 2016-2021

Class of Livestock	2016	2017	2018	2019	2020	2021 ¹
<u>Thousand Head</u>						
Cattle and Calves	890	880	860	880	840	850
Cows and Heifers that have Calved	380	395	395	385	370	385
Beef Cows	196	210	208	204	194	194
Milk Cows	184	185	187	181	176	191
Heifers 500 Pounds and Over	181	180	170	175	161	161
For Beef Cow Replacement	50	50	50	45	41	38
For Milk Cow Replacement	80	80	75	80	75	77
Other Heifers	51	50	45	50	45	46
Steers 500 Pounds and Over	115	108	104	115	108	113
Bulls 500 Pounds and Over	18	17	16	17	16	15
Calves Under 500 Pounds	196	180	175	188	185	176
¹ Preliminary.						

NUMBER AND VALUE OF CATTLE ON FARMS INDIANA, JANUARY 1, 2016-2021

January 1	All Cattle and Calves	Average Value Per Head	Total Value
	<u>Thousand Head</u>	<u>Dollars</u>	<u>Thousand Dollars</u>
2016	890	1,330.00	1,183,700
2017	880	1,090.00	959,200
2018	860	1,070.00	920,200
2019	880	920.00	809,600
2020	840	920.00	772,800
2021 ¹	850	980.00	833,000
¹ Preliminary.			

CATTLE AND DAIRY PRODUCTS

CATTLE AND CALVES PRODUCTION AND DISPOSITION INDIANA, 2015-2021

Year	On Hand January 1			Calf Crop	Inship-ments	Marketings ¹		Farm Slaughter	Deaths	
	All Cattle and Calves	Cattle and Calves on Feed	All Cows that have Calved			Cattle	Calves	Cattle and Calves	Cattle	Calves
<u>Thousand Head</u>										
2015	870	100	380	335	100	258	112	4	18	23
2016	890	115	380	340	105	298	117	4	15	21
2017	880	110	395	340	110	312	117	5	15	21
2018	860	90	395	350	119	293	112	5	16	23
2019	880	100	385	335	109	323	122	5	14	20
2020	840	105	370	340	105	286	112	5	13	19
2021	850	115	385							
¹ Includes custom slaughter for use on farms where produced and State outshipments, but excludes interfarm sales within the State.										

CATTLE AND CALVES PRODUCTION AND INCOME INDIANA, 2015-2020

Year	Production ¹	Marketings ²	Cash Receipts ³	Value Home Consumption	Gross Income
Thousand Pounds			Thousand Dollars		
2015	250,807	291,700	428,440	18,429	446,869
2016	281,550	335,600	379,027	14,875	393,902
2017	278,830	350,580	388,240	15,112	403,352
2018	227,290	329,150	347,591	14,715	362,306
2019	283,832	373,050	393,962	14,838	408,800
2020	291,080	330,460	334,936	14,180	349,116
¹ Adjustments made for changes in inventory and for inshipments.					
² Excludes custom slaughter for use on farms where produced and interfarm sales within the State.					
³ Receipts from marketings and sale of farm slaughter.					

CATTLE AND DAIRY PRODUCTS

INSHIPMENTS OF FEEDER CATTLE AND CALVES DIRECT FROM STATES BY STATE OF ORIGIN, REPORTED BY STATE VETERINARIAN: INDIANA, 2015-2020

State of Origin	2015	2016	2017	2018	2019	2020
Number of Head						
Alabama	423	429	(1)	224	(1)	---
Arkansas	480	---	---	(1)	---	---
California	(1)	---	---	---	---	---
Colorado	175	1,028	503	1,237	162	(1)
Florida	795	160	(1)	---	(1)	3,004
Georgia	445	517	267	631	264	(1)
Illinois	913	366	14,578	(1)	(1)	(1)
Iowa	400	443	1,884	2,957	404	243
Kansas	167	(2)	111	405	(1)	(1)
Kentucky	1,621	2,406	2,045	4,884	3,404	1,380
Michigan	26,572	32,294	27,935	35,849	29,932	17,024
Minnesota	240	190	(1)	(1)	(1)	(1)
Mississippi	(1)	---	---	---	---	---
Missouri	1,031	1,050	267	267	689	330
Montana	(1)	(1)	1,045	---	(1)	---
Nebraska	181	149	(1)	186	(1)	(1)
New Mexico	(1)	---	---	---	(1)	150
New York	19,113	12,783	7,018	4,742	14,910	27,431
North Carolina	263	9,986	2,140	---	107	(1)
North Dakota	(1)	---	110	---	(1)	---
Ohio	12,948	14,349	33,609	7,822	10,873	7,022
Oklahoma	(1)	(1)	(1)	(1)	---	(1)
Pennsylvania	14,538	9,055	10,071	10,534	8,357	7,372
South Carolina	(1)	---	---	---	(1)	---
South Dakota	336	2,532	2,324	4,810	3,135	1,789
Tennessee	288	226	392	802	821	229
Texas	1,451	131	(1)	(1)	---	997
Virginia	1,449	1,317	1,207	314	719	1,425
West Virginia	(1)	---	665	120	215	275
Wisconsin	32,946	23,314	32,892	48,475	44,316	36,933
Other States & Foreign	4,420	9,105	8,890	6,452	2,806	363
Total	121,195	121,830	147,953	130,711	121,114	105,967

¹ Data combined in "Other States and Foreign".

INSHIPMENTS OF CATTLE REPORTED BY STATE VETERINARIAN INDIANA, 2015-2020 ¹

Year	Jan	Feb	Mar	Apr	May	Jun	Jul	Aug	Sep	Oct	Nov	Dec	Total
Number of Head													
2015	12,547	11,367	11,757	13,112	12,693	10,028	12,560	11,725	16,069	12,239	15,264	14,746	154,107
2016	15,839	9,875	15,909	11,867	12,397	9,447	10,559	15,558	11,341	13,083	14,967	14,437	155,279
2017	12,176	11,058	11,641	10,517	13,448	14,515	15,833	18,172	10,948	25,506	16,596	15,727	178,525
2018	15,290	11,685	14,169	13,902	15,206	11,420	13,773	13,931	13,336	14,362	11,877	11,699	160,650
2019	13,192	12,749	12,888	11,478	14,503	10,066	10,466	12,163	10,573	14,454	13,108	16,286	151,926
2020	14,966	10,814	11,771	8,227	9,236	13,457	13,698	12,171	11,760	12,575	12,028	12,914	143,617

¹ Includes both feeders and breeding stock.

CATTLE AND DAIRY PRODUCTS

COMMERCIAL CATTLE SLAUGHTER BY MONTH, INDIANA, 2015-2020 ¹

Year	Jan	Feb	Mar	Apr	May	Jun	Jul	Aug	Sep	Oct	Nov	Dec	Total ²
Thousand Head													
2015	3.4	2.6	2.7	2.9	3.1	2.9	2.7	2.8	3.0	3.2	2.4	3.0	34.8
2016	2.8	2.7	2.7	2.4	2.4	2.5	2.3	2.9	2.7	2.7	2.2	2.6	30.8
2017	3.1	2.7	2.6	2.4	2.7	2.5	2.5	3.0	3.7	3.4	2.4	2.5	33.6
2018	3.2	2.9	2.7	2.8	2.9	2.7	2.9	3.1	2.9	3.9	2.5	2.7	35.1
2019	3.4	2.9	2.7	2.8	2.7	2.3	2.8	2.9	3.0	3.5	2.4	2.7	34.2
2020	3.1	2.9	3.6	4.1	4.1	4.3	3.8	4.1	4.2	4.1	3.2	3.8	45.3
Average Live Weight													
2015	1,057	1,066	1,069	1,065	1,064	1,063	1,067	1,067	1,067	1,106	1,109	1,106	1,075
2016	1,106	1,106	1,105	1,103	1,107	1,103	1,106	1,107	1,104	1,103	1,105	1,106	1,105
2017	1,105	1,104	1,106	1,103	1,106	1,103	1,103	1,108	1,102	1,103	1,117	1,107	1,105
2018	1,152	1,153	1,152	1,152	1,151	1,153	1,153	1,153	1,153	1,149	1,149	1,152	1,152
2019	1,169	1,171	1,172	1,170	1,170	1,168	1,170	1,170	1,172	1,168	1,169	1,173	1,170
2020	1,171	1,177	1,175	1,170	1,187	1,180	1,177	1,180	1,176	1,172	1,171	1,176	1,176
Total Live Weight (Thousand Pounds)													
2015	3,637	2,794	2,884	3,105	3,341	3,063	2,908	2,989	3,187	3,589	2,636	3,323	37,455
2016	3,137	2,934	2,949	2,636	2,615	2,793	2,598	3,167	3,006	2,991	2,395	2,834	34,056
2017	3,474	2,953	2,883	2,651	2,958	2,782	2,717	3,288	4,059	3,798	2,728	2,819	37,110
2018	3,636	3,305	3,081	3,224	3,392	3,135	3,304	3,522	3,398	4,433	2,914	3,071	40,414
2019	3,942	3,445	3,148	3,247	3,213	2,722	3,294	3,432	3,505	4,125	2,828	3,124	40,024
2020	3,666	3,403	4,204	4,770	4,909	5,078	4,484	4,788	4,914	4,747	3,755	4,511	53,229

¹ Includes custom slaughter but excludes on-farm slaughter.

² Totals may not add due to rounding.

COMMERCIAL CATTLE SLAUGHTER NUMBER OF HEAD, INDIANA, 2015-2020

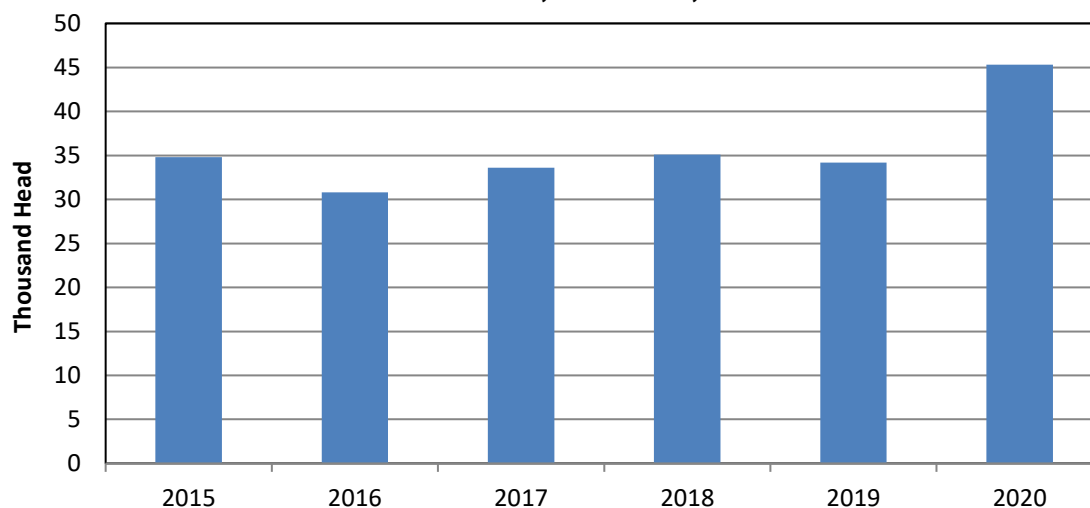

CATTLE AND DAIRY PRODUCTS

COMMERCIAL CALF SLAUGHTER BY MONTH, INDIANA, 2015-2020 ¹

Year	Jan	Feb	Mar	Apr	May	Jun	Jul	Aug	Sep	Oct	Nov	Dec	Total ³
Thousand Head													
2015	0.6	0.4	0.3	0.4	0.3	0.3	0.4	0.3	0.4	0.4	0.4	0.4	4.6
2016	0.5	0.3	0.3	0.4	0.4	0.5	0.5	0.5	0.5	0.4	0.3	0.4	5.0
2017	(2)	(2)	(2)	(2)	(2)	(2)	(2)	(2)	(2)	(2)	(2)	(2)	(2)
2018	(2)	(2)	(2)	(2)	(2)	(2)	(2)	(2)	(2)	(2)	(2)	(2)	(2)
2019	0.4	0.4	0.4	0.3	0.4	0.3	0.4	0.3	0.4	0.4	0.3	0.4	4.5
2020	0.4	0.4	0.5	0.6	0.4	0.4	0.5	0.3	0.4	0.5	0.5	0.6	5.5
Average Live Weight													
2015	250	278	326	358	290	307	274	296	271	236	267	268	281
2016	206	328	344	303	273	289	246	258	253	326	300	293	279
2017	(2)	(2)	(2)	(2)	(2)	(2)	(2)	(2)	(2)	(2)	(2)	(2)	(2)
2018	(2)	(2)	(2)	(2)	(2)	(2)	(2)	(2)	(2)	(2)	(2)	(2)	(2)
2019	279	287	303	310	286	277	289	294	310	311	335	326	300
2020	329	318	333	358	360	378	362	365	330	385	417	414	364
Total Live Weight (Thousand Pounds)													
2015	150	104	92	143	83	93	113	87	106	103	93	119	1,286
2016	109	98	114	113	109	142	122	136	121	115	100	116	1,394
2017	(2)	(2)	(2)	(2)	(2)	(2)	(2)	(2)	(2)	(2)	(2)	(2)	(2)
2018	(2)	(2)	(2)	(2)	(2)	(2)	(2)	(2)	(2)	(2)	(2)	(2)	(2)
2019	113	102	111	104	122	92	120	100	117	129	116	125	1,353
2020	135	133	158	197	143	158	173	121	145	199	213	230	2,005

¹ Includes custom slaughter but excludes on-farm slaughter.

² Data not published.

³ Totals may not add due to rounding.



"Connie"
Photographer ~~ Andie Ingram
Age 10, Dublin, IN

CATTLE AND DAIRY PRODUCTS

NUMBER OF MILK COWS AND MILK PRODUCTION BY MONTH, INDIANA, 2015-2020

Year	Jan	Feb	Mar	Apr	May	Jun	Jul	Aug	Sep	Oct	Nov	Dec	Annual Avg
Average Number of Milk Cows on Farms (Thousands)													
2015	181	181	181	181	181	181	182	182	183	183	184	184	182
2016	184	184	184	184	184	184	184	184	184	184	185	185	184
2017	186	186	186	187	188	188	187	187	187	187	187	187	187
2018	186	186	185	184	183	183	184	184	182	182	181	181	183
2019	181	181	180	179	179	179	176	175	175	176	176	176	178
2020	176	176	176	176	176	180	188	189	191	191	191	191	183
Milk Production Per Cow (Pounds)													
2015	1,855	1,680	1,865	1,845	1,930	1,805	1,830	1,825	1,745	1,800	1,770	1,835	21,786
2016	1,875	1,790	1,960	1,920	1,945	1,830	1,870	1,870	1,805	1,880	1,850	1,915	22,527
2017	1,930	1,765	2,005	1,955	2,055	1,915	1,860	1,860	1,810	1,885	1,830	1,900	22,754
2018	1,925	1,760	1,985	1,960	2,010	1,895	1,890	1,890	1,780	1,870	1,825	1,910	22,754
2019	1,950	1,770	1,985	1,960	2,030	1,940	1,880	1,900	1,835	1,920	1,825	1,940	22,899
2020	1,970	1,870	2,045	1,990	2,030	2,000	1,950	1,970	1,935	1,990	1,875	1,990	23,661
Milk Produced on Farms (Million Pounds)													
2015	336	304	338	334	349	327	333	332	319	329	326	338	3,965
2016	345	329	361	353	358	337	344	344	332	346	342	354	4,145
2017	359	328	373	366	386	360	348	348	338	352	342	355	4,255
2018	358	327	367	361	368	347	348	348	324	340	330	346	4,164
2019	353	320	357	351	363	347	331	333	321	338	321	341	4,076
2020	347	329	360	350	357	360	367	372	370	380	358	380	4,330

MILK PRODUCTION, DISPOSITION AND INCOME INDIANA, 2015-2020

Year	Average Milk Cows On Farms	Milk Production Per Cow	Total Milk Production	Milk Disposition		Combined Sales of Butter, Cream and Milk		
				Used on Farm	Sold as Whole Milk ¹	Average Returns		Cash Receipts
						Per 100 Lbs. Milk	Per Pound Butterfat	
	Thousands	Pounds	Million Pounds			Dollars		Thousand Dollars
2015	182	21,786	3,965	27	3,938	17.20	4.69	677,336
2016	184	22,527	4,145	27	4,118	16.20	4.38	667,116
2017	187	22,754	4,255	27	4,228	17.70	4.73	748,356
2018	183	22,754	4,164	27	4,137	15.70	4.15	649,509
2019	178	22,899	4,076	27	4,049	18.20	4.76	736,918
2020	183	23,661	4,330	30	4,300	17.40	4.45	748,200

¹ Includes milk sold to plants, milk sold directly to consumers and milk produced by institutional herds.

SHEEP AND GOATS

Lambs saved in 2020, at 48,000 head, was up 9 percent from the previous year. The number of ewes one year old and older on hand January 1, 2021 was up 7 percent. Lamb Crop per 100 ewes one year old and older was 126,000 during 2020, up 15 percent from a year earlier.

Wool production, at 245,000 pounds was unchanged from the previous year. Sheep and lambs shorn totaled 42,000 head with an average fleece weight of 5.8 pounds. Total value of shorn wool was \$201,000 up 19 percent from a year earlier and averaged 82 cents per pound.

NUMBER OF SHEEP ON FARMS BY CLASS, INDIANA, JANUARY 1, 2016-2021

Class of Livestock	2016	2017	2018	2019	2020	2021 ¹
Thousand Head						
All Sheep and Lambs	51.0	56.0	57.0	60.0	57.0	60.0
Market Sheep & Lambs	7.0	7.0	7.0	8.0	7.0	7.0
Market Sheep	1.0	1.0	1.0	1.0	1.0	1.0
Market Lambs	6.0	6.0	6.0	7.0	6.0	6.0
Under 65 Pounds	3.0	3.0	3.0	3.0	3.0	3.0
65 - 84 Pounds	1.0	1.0	1.0	2.0	1.0	1.0
85 - 105 Pounds	1.0	1.0	1.0	1.0	1.0	1.0
Over 105 Pounds	1.0	1.0	1.0	1.0	1.0	1.0
Breeding Sheep	44.0	49.0	50.0	52.0	50.0	53.0
Replacement Lambs	7.0	7.0	8.0	8.0	8.0	8.0
One Year Old and Older	37.0	42.0	42.0	44.0	42.0	45.0
Ewes	34.0	38.0	38.0	40.0	38.0	41.0
Wethers and Rams	3.0	4.0	4.0	4.0	4.0	4.0
Lamb Crop	42.0	46.0	46.0	44.0	48.0	---
Lamb Crop Per 100 Ewes One Year Old and Older	124.0	121.0	121.0	110.0	126.0	---
¹ Preliminary						

NUMBER AND VALUE OF SHEEP ON FARMS INDIANA, JANUARY 1, 2016-2021

January 1	All Sheep and Lambs ¹	Average Value Per Head	Total Value
Thousand Head		Dollars	Thousand Dollars
2016	51	216.00	11,016
2017	56	223.00	12,488
2018	57	229.00	13,053
2019	60	235.00	14,100
2020	57	239.00	13,623
2021 ²	60	244.00	14,640
¹ Includes number on feed.			
² Preliminary.			

SHEEP AND GOATS

COMMERCIAL SHEEP SLAUGHTER BY MONTH, INDIANA, 2015-2020 ¹

Year	Jan	Feb	Mar	Apr	May	Jun	Jul	Aug	Sep	Oct	Nov	Dec	Total ²
Thousand Head													
2015	2.9	2.8	4.0	5.0	3.8	4.1	4.5	4.0	4.8	3.6	3.5	4.2	47.2
2016	3.1	3.2	4.3	4.0	3.9	4.7	3.7	3.8	4.3	3.0	3.2	3.6	44.7
2017	3.2	2.8	3.2	3.8	4.0	3.9	3.3	4.1	3.9	3.3	3.2	3.7	42.4
2018	3.1	2.6	3.8	4.1	4.5	3.5	3.9	5.0	3.4	4.0	3.9	4.6	46.4
2019	3.9	3.6	3.8	6.2	5.2	4.2	4.8	5.5	4.2	4.8	4.5	5.8	56.6
2020	4.7	4.3	5.4	7.5	7.1	6.3	7.1	5.9	6.2	6.2	6.4	7.0	74.0
Average Live Weight													
2015	117	116	111	108	114	111	111	112	110	113	115	112	112
2016	113	116	111	108	114	109	112	113	112	113	115	114	112
2017	118	117	117	110	117	116	117	118	117	116	117	119	116
2018	123	123	115	118	118	120	119	121	118	115	117	114	118
2019	109	106	114	100	112	106	108	107	106	104	108	109	107
2020	116	115	115	100	108	112	113	114	110	110	109	111	111
Total Live Weight (Thousand Pounds)													
2015	337	330	441	544	427	455	502	444	531	403	405	475	5,295
2016	350	377	472	431	441	510	413	433	478	341	368	411	5,025
2017	376	327	375	421	464	456	383	483	459	384	377	434	4,940
2018	378	323	437	483	528	420	459	610	400	462	461	522	5,485
2019	430	381	439	621	577	441	525	593	440	501	491	627	6,065
2020	547	498	620	747	766	701	798	671	678	681	692	779	8,180

¹ Includes custom slaughter but excludes on-farm slaughter.
² Totals may not add due to rounding.

COMMERCIAL SHEEP SLAUGHTER NUMBER OF HEAD, INDIANA, 2015-2020

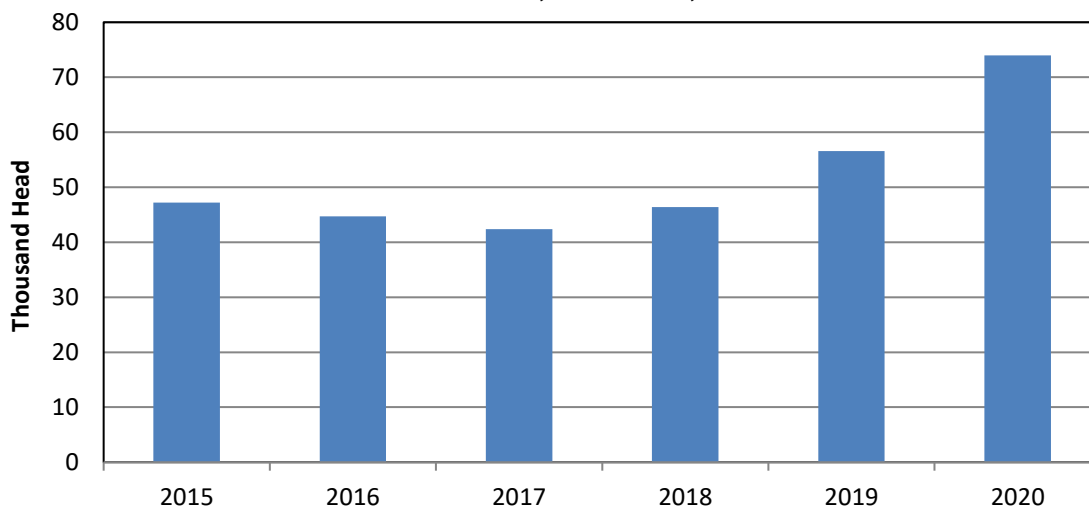

SHEEP AND GOATS

WOOL PRODUCTION AND VALUE INDIANA, 2015-2020

Year	Sheep Shorn	Average Weight Per Fleece	Total Wool Production	Price Per Pound of Wool	Value of Production
	Thousands	Pounds	Thousand Pounds	Dollars	Thousand Dollars
2015	35	6.0	210	.75	158
2016	37	5.9	220	.50	110
2017	38	5.9	225	.60	135
2018	42	6.0	250	.55	138
2019	41	6.0	245	.69	169
2020	42	5.8	245	.82	201

WOOL PRODUCTION AND VALUE INDIANA, 2015-2020

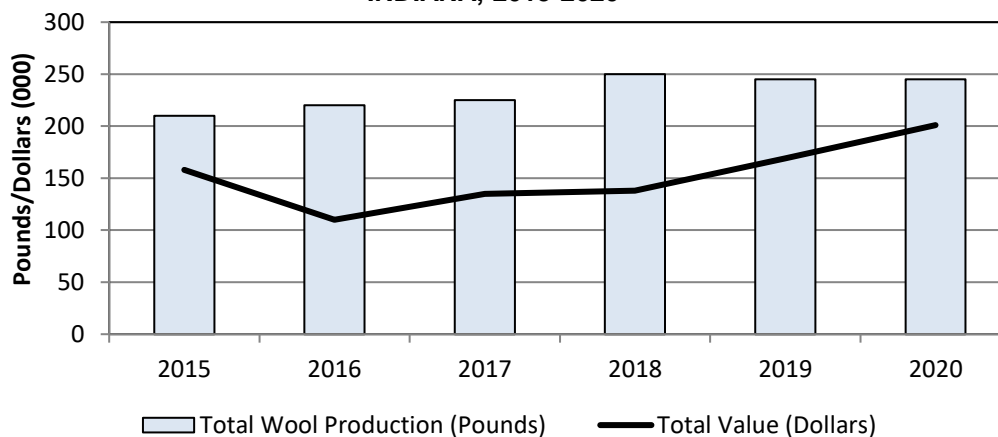

"Tending to the Flock"
Photographer ~~ Alexis Pinkerton
Age 10, Liberty, IN

SHEEP AND GOATS

INSHIPMENTS OF SHEEP REPORTED BY STATE VETERINARIAN INDIANA, 2015-2020¹

Year	Jan	Feb	Mar	Apr	May	Jun	Jul	Aug	Sep	Oct	Nov	Dec	Total
Number of Head													
2015	11	3	198	480	123	155	129	177	42	34	92	147	1,591
2016	26	54	623	299	97	266	203	242	121	113	137	23	2,204
2017	60	61	906	299	297	188	311	375	67	103	69	11	2,747
2018	8	1	627	228	261	1,342	864	311	68	72	81	2	3,865
2019	5	21	758	159	164	99	215	354	250	59	50	16	2,146
2020	0	0	10	9	17	8	28	17	1,486	312	4	1	1,892

¹ Includes both feeders and breeding stock.



"Gabby the Goat"
Photographer ~~ Faith Edwards
Age 10, Campbellsburg, IN

NUMBER OF GOATS ON FARMS BY CLASS, INDIANA, JANUARY 1, 2016-2021

Class of Livestock	2016	2017	2018	2019	2020	2021 ¹
Number of Head						
Milk Goats	11,500	11,000	11,000	12,000	13,000	14,000
Meat & Other Goats	32,000	33,000	36,000	34,000	37,000	38,000

¹ Preliminary

POULTRY AND POULTRY PRODUCTS

Total value of production from eggs was \$585 million in 2020 up 25 percent from a year earlier. The average number of layers at 34.5 million was down slightly from 2019. The average rate of lay was up 4 percent from 2019, at 301 eggs per layer, resulting in a 3 percent increase in total egg production during 2020.

NUMBER OF POULTRY ON FARMS BY CLASS, INDIANA, DECEMBER 1, 2015-2020

Class of Livestock	2015	2016	2017	2018	2019	2020 ¹
Thousand Head						
All Chickens ²	40,400	42,736	43,356	44,495	45,406	44,498
Layers on Hand	30,443	32,587	34,082	34,631	35,954	35,576
Pullets not of Laying Age	9,859	10,082	9,202	9,815	9,373	8,859
Other Chickens	98	67	72	49	79	63

¹ Preliminary.
² Excludes Commercial Broilers.

NUMBER AND VALUE OF POULTRY ON FARMS INDIANA, DECEMBER 1, 2015-2020

December 1	All Chickens, Excluding Commercial Broilers	Average Value Per Head	Total Value
	Thousand Head	Dollars	Thousand Dollars
2015	40,400	2.80	113,120
2016	42,736	2.30	98,293
2017	43,356	1.90	82,376
2018	44,495	2.30	102,339
2019	45,406	2.30	104,434
2020 ¹	44,498	2.90	129,044

¹ Preliminary.

CHICKEN INVENTORY, EXCLUDING BROILERS DECEMBER 1, 2015-2020

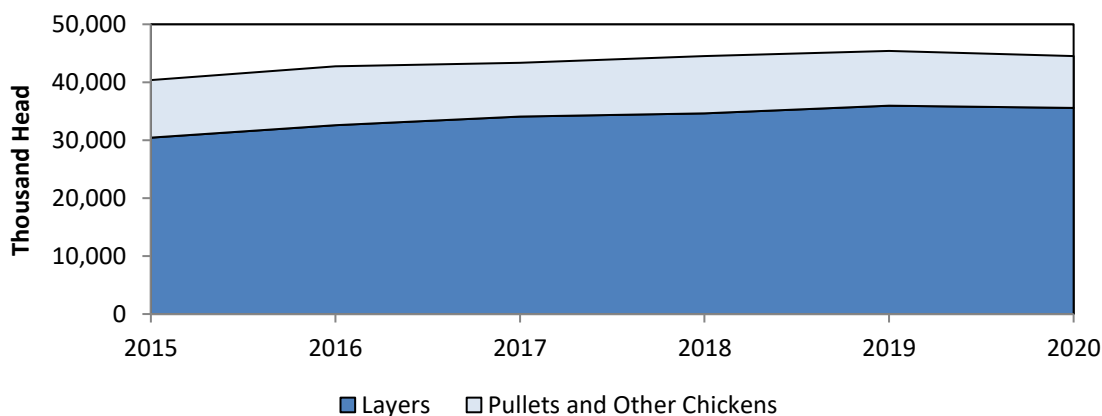

POULTRY AND POULTRY PRODUCTS

NUMBER OF LAYERS AND EGG PRODUCTION BY MONTHS ¹ INDIANA, 2015-2020

Year	Dec ²	Jan	Feb	Mar	Apr	May	Jun	Jul	Aug	Sep	Oct	Nov	Annual
Number of Layers on Hand During Month (Thousands) ³													Average
2015	27,638	27,619	27,720	27,666	27,473	27,906	28,139	28,703	29,109	29,598	30,215	30,348	28,511
2016	30,596	30,103	29,883	30,330	30,473	30,523	30,479	30,402	30,476	31,153	31,909	32,378	30,725
2017	32,880	33,138	32,966	33,328	33,766	33,464	33,242	33,450	33,880	34,331	34,207	33,979	33,553
2018	33,810	33,261	33,083	33,341	33,661	33,792	33,793	33,860	33,995	34,080	34,286	34,569	33,794
2019	34,744	35,154	35,492	35,304	34,941	34,537	33,829	33,437	33,707	34,278	34,832	35,497	34,646
2020	35,898	35,518	34,980	34,911	34,417	33,356	33,149	33,395	33,888	34,430	34,839	35,369	34,513
Eggs Per 100 Layers (Number)													Per Layer ⁴
2015	2,443	2,325	2,007	2,356	2,327	2,380	2,343	2,425	2,391	2,295	2,432	2,409	281
2016	2,468	2,441	2,311	2,518	2,410	2,456	2,347	2,457	2,501	2,412	2,504	2,420	292
2017	2,516	2,532	2,281	2,484	2,375	2,493	2,459	2,529	2,478	2,370	2,481	2,420	294
2018	2,489	2,434	2,138	2,390	2,332	2,432	2,360	2,382	2,423	2,374	2,430	2,391	286
2019	2,487	2,480	2,247	2,507	2,415	2,432	2,357	2,427	2,435	2,358	2,435	2,420	290
2020	2,538	2,554	2,382	2,525	2,452	2,534	2,446	2,584	2,574	2,445	2,551	2,483	301
Eggs Produced (Millions)													Total
2015	675	642	556	652	639	664	659	696	696	679	735	731	8,025
2016	755	735	691	764	734	750	715	747	762	751	799	784	8,987
2017	827	839	752	828	802	834	817	846	840	814	849	822	9,870
2018	842	810	707	797	785	822	797	807	824	809	833	827	9,659
2019	864	872	798	885	844	840	798	812	821	808	848	859	10,048
2020	911	907	833	882	844	845	811	863	872	842	889	878	10,377
Table Eggs (Millions)													Total
2015	659	626	541	634	622	648	642	676	676	660	715	712	7,811
2016	736	717	674	745	716	729	697	729	744	733	780	766	8,765
2017	810	823	739	812	786	819	803	830	823	798	832	806	9,679
2018	825	794	694	783	771	808	784	793	809	794	817	812	9,483
2019	849	855	782	868	829	825	783	796	806	794	833	844	9,863
2020	895	890	818	865	829	831	796	847	855	825	872	861	10,184
Hatching Eggs (Millions)													Total
2015	16	16	15	18	17	17	17	20	20	19	20	19	214
2016	20	18	16	18	19	21	19	18	19	19	19	17	221
2017	17	16	14	16	16	16	15	16	16	16	17	16	190
2018	16	16	13	15	14	14	14	14	15	15	16	15	176
2019	15	17	16	17	15	15	15	15	15	14	15	16	185
2020	16	17	15	16	15	15	15	16	18	16	17	17	192

¹ Data covers both farm and commercial operations.

² December preceding year.

³ Average number of layers during month.

⁴ Total egg production divided by average number of layers on hand.

POULTRY AND POULTRY PRODUCTS

EGG PRODUCTION AND INCOME INDIANA, 2015-2020

Year ¹	Avg. Number of Layers During Year	Rate of Lay Per Layer	Eggs Produced	Value of Production
	<u>Thousand</u>	<u>Number</u>	<u>Millions</u>	<u>Thousand Dollars</u>
2015	28,511	281	8,025	1,068,932
2016	30,725	292	8,987	406,220
2017	33,553	294	9,870	543,793
2018	33,794	286	9,659	796,467
2019	34,646	290	10,048	467,896
2020	34,513	301	10,377	584,563

¹ Annual estimates cover the period December 1 previous year through November 30.

INDIANA EGG PRODUCTION NUMBER PRODUCED, 2015-2020

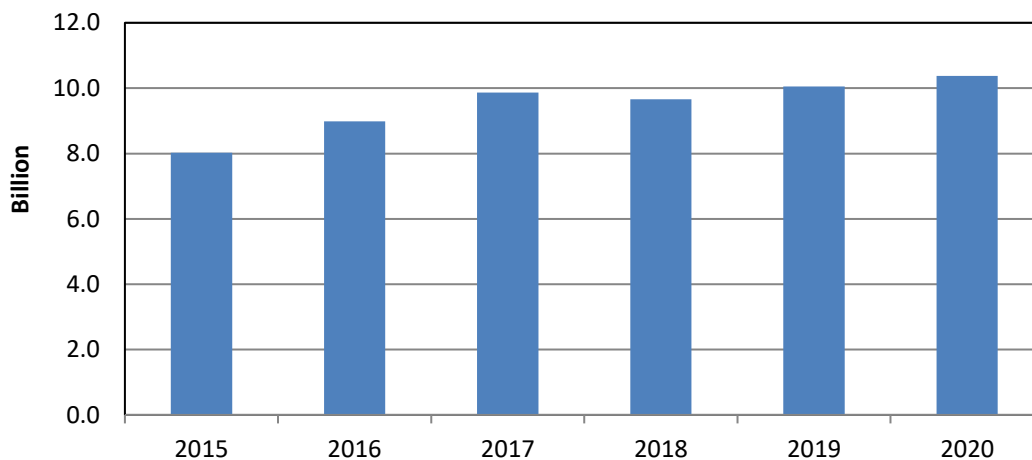

"Curious Hen"
Photographer ~~ Madison Kelly
Age 14, English, IN

POULTRY AND POULTRY PRODUCTS

CHICKENS: LOST, SOLD FOR PRODUCTION, PRICE, AND VALUE ¹ INDIANA, 2015-2020

Year	On-Hand Dec. 1 Previous Year	Number Lost ²	Number Sold for Slaughter	Pounds Sold	Value of Sales
		<u>Thousand Birds</u>		<u>Thousand Pounds</u>	<u>Thousand Dollars</u>
2015	40,400	8,706	12,454	42,094	547
2016	42,736	11,691	15,813	53,764	376
2017	43,356	14,311	11,245	39,246	196
2018	44,495	13,827	12,444	44,052	220
2019	45,406	13,174	10,852	38,742	155
2020	44,498	17,493	10,184	36,663	110

¹ Excludes commercial Broilers.
² Includes rendered, died, destroyed, composted or disappeared for any reason except sold during the 12-month period.

TURKEYS: PRODUCTION, PRICE, AND VALUE INDIANA, 2015-2020

Year	Number Raised ¹	Pounds Produced	Value of Production
	<u>Thousand Head</u>	<u>Thousand Pounds</u>	<u>Thousand Dollars</u>
2015	19,300	752,700	610,440
2016	19,500	758,550	626,562
2017	20,000	792,000	511,632
2018	20,000	768,000	391,680
2019	20,000	804,000	465,516
2020	20,000	814,000	577,126

¹ Based on turkeys placed September 1 of the previous year through August 31. Excludes young turkeys lost.

INDIANA TURKEYS VALUE OF PRODUCTION, 2015-2020

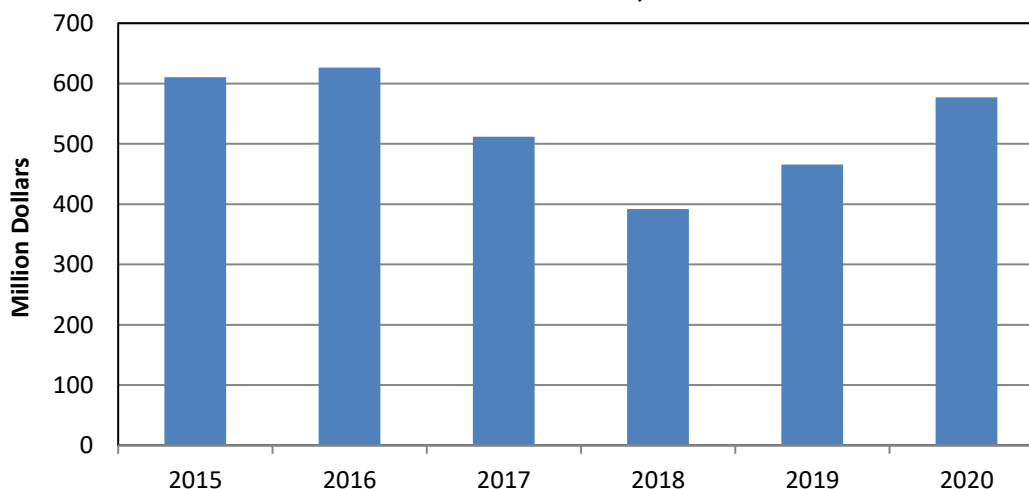

BEES, HONEY AND COLONIES

NUMBER OF BEE COLONIES, PRODUCTION, STOCKS, AND VALUE INDIANA, 2015-2020 ¹

Year	Number of Colonies	Yield Per Colony	Production	Stocks Dec 15	Average Price Per Pound	Value of Production
	<u>1,000</u>	<u>Pounds</u>	<u>1,000 Pounds</u>		<u>Dollars</u>	<u>1,000 Dollars</u>
2015	6	53	318	165	3.23	1,027
2016	8	62	496	238	3.46	1,716
2017	8	52	416	158	3.61	1,502
2018	7	46	322	106	3.58	1,153
2019	9	55	495	188	3.78	1,871
2020 ²	9	55	495	149	4.14	2,049

¹ Includes producers with 5 or more colonies.
² Preliminary

INDIANA HONEY PRODUCTION POUNDS PRODUCED, 2015-2020

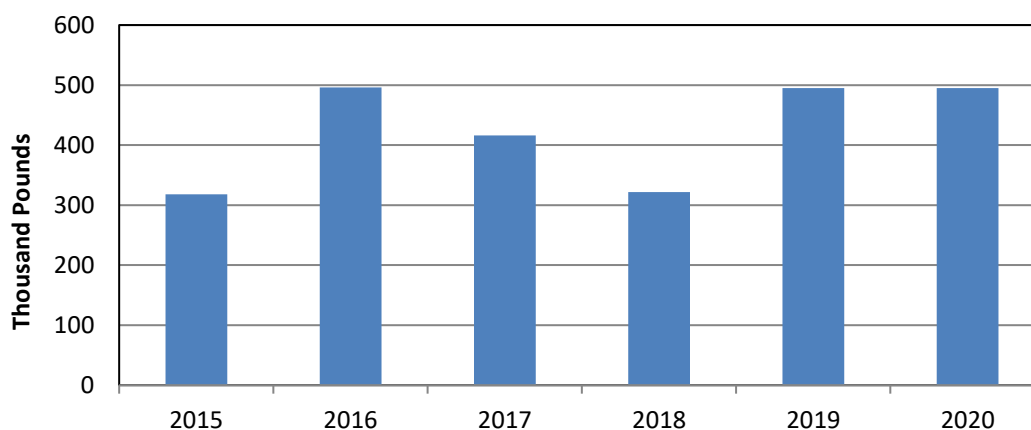

"Feeding Time"
 Photographer ~~ Andie Ingram
 Age 10, Dublin, IN



BEES, HONEY AND COLONIES

NUMBER OF COLONIES, MAXIMUM, LOST, PERCENT LOST, ADDED, RENOVATED, AND PERCENT RENOVATED, WITH FIVE OR MORE COLONIES BY QUARTER, INDIANA, 2019-2021

Quarter	Number of Colonies	Maximum Colonies ¹	Lost Colonies	Percent Lost ²	Added Colonies	Renovated Colonies ³	Percent Renovated ⁴
	Number	Number	Number	Percent	Number	Number	Percent
2019							
January-March	6,000	6,000	710	12	440	280	5
April-June	(5)	(5)	(5)	(5)	(5)	(5)	(5)
July-September	14,000	16,000	1,000	6	2,200	1,500	9
October-December	17,500	17,500	1,300	7	160	180	1
2020							
January-March	11,000	11,000	1,600	15	1,500	420	4
April-June	11,000	12,000	920	8	4,500	1,800	15
July-September	15,000	15,000	1,600	11	1,200	2,700	18
October-December	10,000	11,000	930	8	240	260	2
2021							
January-March	10,000	11,000	2,700	25	3,500	20	(6)
April-June	12,000	12,500	560	4	4,000	1,000	8

¹ Number of colonies plus all colonies moved into that state during the quarter.
² Percent lost is the number of lost colonies divided by maximum colonies.
³ Defined as any surviving colony that was requeened or received new honey bees through nuc or package.
⁴ Percent renovated is the number of renovated colonies divided by maximum colonies.
⁵ Data not available.
⁶ Less than half of the unit shown.

COLONY HEALTH STRESSORS WITH FIVE OR MORE COLONIES BY QUARTER, INDIANA, 2019-2021 ¹

Quarter	Varroa Mites	Other Pests and Parasites ²	Diseases ³	Pesticides	Other ⁴	Unknown
	Percent					
2019						
January-March	15.6	8.8	2.6	5.5	7.1	1.7
April-June	(5)	(5)	(5)	(5)	(5)	(5)
July-September	55.7	15.2	3.0	23.1	19.2	1.4
October-December	20.7	15.0	2.6	6.7	1.6	.6
2020						
January-March	8.2	0.5	(6)	2.9	1.9	6.2
April-June	26.8	12.5	1.8	20.2	5.4	1.5
July-September	41.4	12.0	1.7	24.5	0.7	1.3
October-December	26.3	4.1	(6)	1.9	2.4	5.7
2021						
January-March	34.4	5.4	---	0.7	4.8	4.5
April-June	22.8	7.3	0.6	7.0	7.5	1.6

¹ A colony may be affected by multiple stressors during the quarter.
² Tracheal mites, nosema, hive beetle, wax moths, etc.
³ Includes American and European foulbrood, chalkbrood, stonebrood, paralysis (acute and chronic), kshmir, deformed wing, sacbrood, IAPV, Lake Sinai II, etc.
⁴ Includes weather, starvation, insufficient forage, queen failure, hive damage/destroyed, etc.
⁵ Data not available.
⁶ Less than half of the unit shown.

LIVESTOCK PRODUCTION COSTS

HOG PRODUCTION COSTS AND RETURNS HEARTLAND REGION ¹, 2020

Item	All Hogs	Farrow to Finish	Farrow to Feeder Pig ²	Feeder Pig to Finish
Dollars per Cwt Gain ³				
Gross Value of Production:				
Market Hogs	48.27	46.99	0.04	52.77
Feeder Pigs	6.05	0.05	89.99	0.08
Nursery Pigs	0.46	0.02	0.00	0.00
Cull Stock	0.27	0.86	2.64	0.02
Breeding Stock	0.57	0.04	0.13	0.00
Inventory Change	1.57	-0.06	0.46	2.05
Other Income ⁴	4.05	3.62	4.74	4.09
Total, Gross Value of Production	61.24	51.52	98.00	59.01
Operating Costs:				
Feed--				
Purchased Feed	30.84	28.54	45.29	30.57
Homegrown Harvested Feed	1.93	6.09	0.82	1.32
Total, Feed Costs	32.77	34.63	46.11	31.89
Other--				
Feeder Pigs	9.93	0.46	0.02	12.45
Nursery Pigs	3.94	0.17	0.03	3.27
Veterinary and Medicine	2.83	3.48	9.72	2.26
Bedding and Litter	0.02	0.05	0.07	0.01
Marketing	0.09	0.23	0.12	0.06
Custom Services	0.38	0.85	1.39	0.27
Fuel, Lube, and Electricity	2.09	2.43	3.77	2.02
Repairs	1.12	1.67	2.24	0.98
Interest on Operating Capital	0.11	0.09	0.13	0.11
Total, Operating Costs	53.28	44.06	63.60	53.32
Allocated Overhead:				
Hired Labor	1.91	5.57	11.81	0.77
Opportunity Cost of Unpaid Labor	2.43	5.58	7.45	1.89
Capital Recovery of Machinery and Equipment ⁵	10.62	14.68	33.49	8.65
Opportunity Cost of Land (rental rate)	0.04	0.08	0.10	0.03
Taxes and Insurance	1.03	0.72	1.74	1.04
General Farm Overhead	1.63	1.31	2.78	1.68
Total, Allocated Overhead	17.66	27.94	57.37	14.06
Total Costs Listed	70.94	72.00	120.97	67.38
Value of Production Less Total Costs Listed	-9.70	-20.48	-22.97	-8.37
Value of Production Less Operating Costs	7.96	7.46	34.40	5.69
Supporting Information:				
Production Arrangement (percent of production)				
Independent	35	100	63	22
Under Contract	65	0	37	78
Size of Operation (head sold/removed)				
Market Hogs	5,734	3,166	2	7,394
Feeder Pigs	2,047	14	12,061	24
Nursery Pigs	294	13	0	0

¹ Heartland Region includes: Illinois, Indiana, Iowa, Western Kentucky, Southern and Western Minnesota, North and Central Missouri, Northeastern Nebraska, Western Ohio, and Southeastern North Dakota. Developed from survey base year, 2015.

² Data published is for the United States, data for Heartland Region not available.

³ Cwt. gain = (cwt. sold - cwt. purchased) + cwt. inventory change.

⁴ Value of manure production.

⁵ Machinery and equipment, housing, manure handling, feed storage structures, and the breeding herd.

Source: Economic Research Service

LIVESTOCK PRODUCTION COSTS

COW-CALF, AND MILK PRODUCTION, COSTS AND RETURNS HEARTLAND REGION ¹, 2020

Cow-Calf Production ²	Dollars Per Bred Cow	Milk Production ³	Dollars Per Cwt
Gross Value of Production:		Gross Value of Production:	
Calves	573.79	Milk Sold	19.01
Stockers and Yearlings	54.16	Cattle	1.39
Other Cattle ⁴	100.28	Other Income ⁶	0.48
Total, Gross Value of Production	728.23	Total, Gross Value of Production	20.88
Operating Costs:		Operating Costs:	
Feed--		Feed--	
Purchased Feed	132.09	Purchased Feed	5.73
Homegrown Harvested Feed	276.53	Homegrown Harvested Feed	3.86
Grazed Feed	131.84	Grazed Feed	0.06
Total, Feed Costs	540.46	Total, Feed Costs	9.65
Other--		Other--	
Cattle for Backgrounding	74.80	Veterinary and Medicine	0.88
Veterinary and Medicine	39.59	Bedding and Litter	0.24
Bedding and Litter	0.44	Marketing	0.13
Marketing	12.94	Custom Services	0.73
Custom Services	12.56	Fuel, Lube, and Electricity	0.85
Fuel, Lube, and Electricity	35.62	Repairs	0.84
Repairs	66.38	Other Operating Costs ⁷	0.01
Interest on Operating Capital	1.64	Interest on Operating Capital	0.03
Total, Operating Costs	784.43	Total, Operating Costs	13.36
Allocated Overhead:		Allocated Overhead:	
Hired Labor	19.20	Hired Labor	2.21
Opportunity Cost of Unpaid Labor	466.05	Opportunity Cost of Unpaid Labor	2.50
Capital Recovery Cost (Machinery & Equipment) ⁵	331.18	Capital Recovery of Machinery and Equipment ⁸	4.64
Opportunity Cost of Land (rental rate)	0.29	Opportunity Cost of Land (rental rate)	0.04
Taxes and Insurance	33.14	Taxes and Insurance	0.22
General Farm Overhead	36.02	General Farm Overhead	0.65
Total, Allocated Overhead	885.88	Total, Allocated Overhead	10.26
Total Cost Listed	1,670.31	Total Costs Listed	23.62
Value of Production Less Total Costs Listed	-942.08	Value of Production Less Total Costs Listed	-2.74
Value of Production Less Operating Costs	-56.20	Value of Production Less Operating Costs	7.52

¹ Heartland Region includes: Illinois, Indiana, Iowa, Western Kentucky, Southern and Western Minnesota, North and Central Missouri, Northeastern Nebraska, Western Ohio, and Southeastern North Dakota.

² Developed from survey base year, 2008. Includes operations with at least 20 beef cows.

³ Developed from survey base year, 2016.

⁴ Other cattle includes the value of cull cattle and breeding stock sales.

⁵ Machinery and equipment, beef cattle housing and holding facilities, feed storage structures, and beef cattle breeding herd.

⁶ Income from renting or leasing dairy stock to other operations; renting space to other dairy operations; co-op patronage dividends associated with the dairy; assessment rebates, refunds, and other dairy-related resources; and the fertilizer value of manure production.

⁷ Costs for third party organic certification.

⁸ Machinery and equipment, and housing, manure handling, and feed storage structures, and dairy breeding herd.

Source: Economic Research Service

PRICES



"Chicken with a View"
Photographer ~~ Faith Edwards
Age 10, Campbellsburg, IN

"Sunset on the Farm"
Photographer ~~ Brittney Mahan
Age 14, Rushville, IN

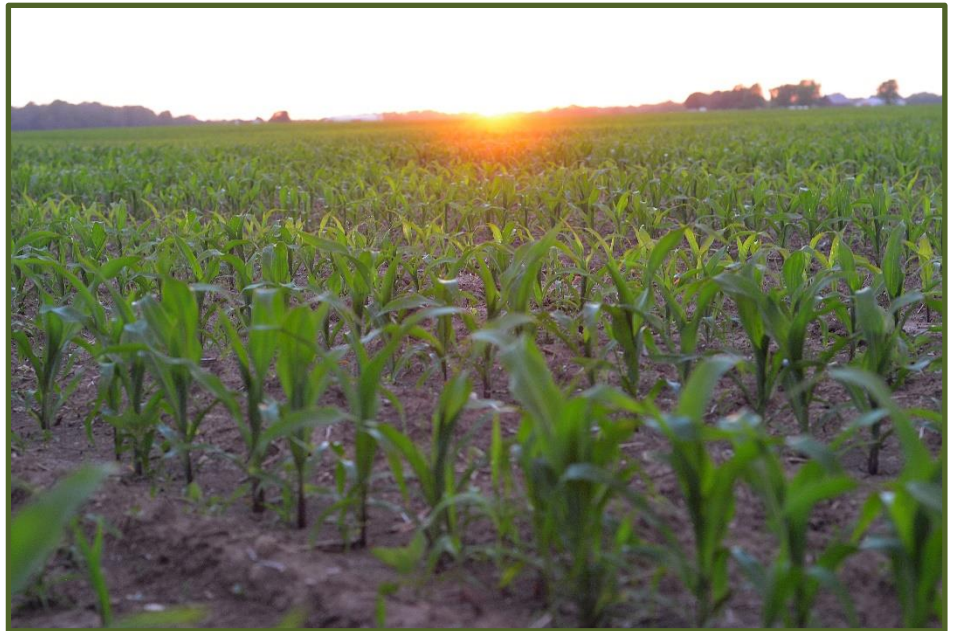

CROP PRICES

LIVESTOCK PRICES

LABOR & WAGE RATES

FARM REAL ESTATE

CROP PRICES

MONTHLY PRICES RECEIVED BY FARMERS CROPS, INDIANA, 2014-2021 ¹

Year	Sep	Oct	Nov	Dec	Jan	Feb	Mar	Apr	May	Jun	Jul	Aug	Marketing Year Avg.
<u>Corn (Dollars per Bushel)</u>													
2014-15	3.59	3.48	3.54	3.80	3.86	3.93	3.94	3.84	3.74	3.67	4.03	3.90	3.75
2015-16	3.85	3.87	3.97	3.88	3.97	3.92	3.93	3.97	4.09	4.26	3.89	3.54	3.92
2016-17	3.41	3.40	3.44	3.57	3.64	3.73	3.77	3.77	3.79	3.84	3.86	3.64	3.63
2017-18	3.42	3.38	3.32	3.42	3.54	3.59	3.72	3.80	3.92	3.81	3.60	3.54	3.56
2018-19	3.45	3.44	3.49	3.70	3.76	3.79	3.75	3.68	3.81	4.28	4.55	4.27	3.78
2019-20	3.96	4.01	3.92	4.00	4.10	4.04	4.03	3.61	3.43	3.41	3.51	3.48	3.84
2020-21	3.77	3.73	3.82	4.06	4.32	4.74	4.95	5.39	5.87	6.32	6.22	6.39	4.45
<u>Soybeans (Dollars per Bushel)</u>													
2014-15	11.00	10.00	10.20	10.50	10.50	10.20	10.10	9.94	9.91	9.91	10.30	10.00	10.20
2015-16	9.00	8.80	8.84	8.94	8.93	8.80	8.90	9.29	10.10	10.90	10.70	10.30	9.16
2016-17	9.62	9.45	9.64	9.91	9.96	10.10	9.97	9.51	9.58	9.27	9.77	9.47	9.69
2017-18	9.50	9.42	9.41	9.56	9.61	9.79	10.10	10.30	10.50	10.20	8.94	8.85	9.61
2018-19	8.75	8.64	8.60	8.94	8.94	8.91	8.83	8.57	8.39	8.71	8.80	8.60	8.73
2019-20	8.60	8.93	8.94	9.17	9.22	9.04	9.01	8.64	8.62	8.70	8.87	8.80	8.92
2020-21	9.44	9.81	10.30	10.80	10.90	12.60	13.00	14.00	15.00	14.40	14.30	13.60	11.10
Year	Jun	Jul	Aug	Sep	Oct	Nov	Dec	Jan	Feb	Mar	Apr	May	Marketing Year Avg.
<u>Wheat (Dollars per Bushel)</u>													
2014-15	5.64	5.20	4.88	4.54	4.83	4.19	5.42	5.42	5.48	5.47	4.83	4.72	5.22
2015-16	5.28	4.91	4.61	4.37	4.98	4.44	5.05	4.59	5.14	4.48	4.20	4.41	4.88
2016-17	4.45	4.12	3.98	3.48	3.64	3.67	3.98	3.92	4.17	4.60	4.15	4.22	4.04
2017-18	4.62	5.01	4.56	4.34	4.25	4.48	⁽²⁾	4.62	4.79	4.97	4.66	4.97	4.78
2018-19	4.83	4.83	5.25	4.95	4.40	5.19	5.37	5.46	5.56	5.21	4.14	5.01	4.90
2019-20	5.08	4.91	4.62	5.00	5.28	5.27	5.26	5.48	5.32	5.43	5.47	5.44	4.95
2020-21	5.23	5.18	5.34	5.62	5.78	5.95	6.15	5.75	5.93	⁽²⁾	⁽²⁾	⁽²⁾	5.28

¹ Weighted monthly average for market year. 2020 and 2021 are preliminary.

² Data not available.

CROP PRICES

MARKETING YEAR AVERAGE PRICES RECEIVED BY FARMERS CROPS, INDIANA, 2015-2020 ¹ (continued)

Commodity	2015	2016	2017	2018	2019	2020
<u>Dollars per Bushel</u>						
Oats	3.13	(2)	(2)	(2)	(2)	(2)
<u>Dollars per Cwt</u>						
Cantaloupe for Fresh Market	28.00	23.00	24.00	22.50	(2)	(2)
Sweet Corn for Fresh Market	43.00	31.00	26.00	23.00	(2)	(2)
Tomatoes for Fresh Market	55.00	66.20	75.00	69.00	(2)	(2)
Watermelon	13.00	12.00	10.50	9.14	15.20	19.50
<u>Dollars per Pound</u>						
Apples, Commercial	.382	(2)	(2)	(2)	(2)	(2)
Apples, Fresh Market	.550	(2)	(2)	(2)	(2)	(2)
Blueberries, All	1.910	(2)	(2)	(2)	(2)	(2)
Popcorn	.1650	.1650	.1700	.1630	.1580	.1610
Peppermint Oil	24.00	22.00	21.50	21.50	22.30	(3)
Spearmint Oil	20.00	18.00	17.00	(3)	(3)	15.80
<u>Dollars per Ton</u>						
Apples, Processing	240.00	(2)	(2)	(2)	(2)	(2)
All Hay	130.00	155.00	157.00	154.00	178.00	180.00
Alfalfa Hay	146.00	175.00	181.00	180.00	215.00	210.00
Other Hay	110.00	124.00	132.00	123.00	140.00	150.00
Snap Beans for Processing	230.00	(2)	(2)	(2)	(2)	(2)
Tomatoes for Processing	120.00	113.00	123.00	115.00	(2)	(2)

¹ Weighted annual average for market year. Price for latest year shown is preliminary.
² Data discontinued.
³ Not Published to avoid disclosure.

"How We Spend July 4th"
 Photographer ~~ Alexis Pinkerton
 Age 10, Liberty, IN



LIVESTOCK PRICES

MONTHLY AVERAGE PRICES RECEIVED BY FARMERS LIVESTOCK AND LIVESTOCK PRODUCTS, INDIANA, 2015-2021 (continued)

Year	Jan	Feb	Mar	Apr	May	Jun	Jul	Aug	Sep	Oct	Nov	Dec	Marketing Year Avg.
Milk Wholesale - All Milk (Dollars Per 100 Pounds)													
2015	18.10	17.10	16.70	17.00	16.50	16.50	16.40	16.30	17.60	18.00	19.00	17.50	17.20
2016	16.30	15.80	15.10	15.10	14.70	14.80	15.90	16.60	17.20	16.30	17.30	19.20	16.20
2017	19.40	18.70	17.90	16.90	16.70	17.10	17.30	17.90	17.80	17.60	17.90	17.30	17.70
2018	16.10	14.90	15.10	15.30	15.50	15.50	14.70	15.20	16.00	17.20	17.20	16.60	15.70
2019	16.70	16.80	17.30	17.30	17.60	17.60	18.00	18.50	18.80	19.50	20.30	20.40	18.20
2020	19.50	18.70	18.00	14.50	13.60	15.40	17.90	17.80	17.60	17.70	19.40	19.20	17.40
2021	17.20	17.10	17.40	18.30	19.10	19.00	17.90	17.40	(1)	(1)	(1)	(1)	(1)
Milk Wholesale - All Milk, Monthly Fat Test (Percent)													
2015	3.82	3.81	3.77	3.69	3.60	3.54	3.53	3.51	3.58	3.69	3.77	3.77	3.67
2016	3.81	3.78	3.72	3.71	3.67	3.57	3.56	3.55	3.61	3.72	3.80	3.92	3.70
2017	3.88	3.81	3.80	3.72	3.66	3.60	3.60	3.63	3.71	3.73	3.88	3.91	3.74
2018	3.93	3.84	3.83	3.83	3.70	3.62	3.60	3.63	3.67	3.80	3.97	3.96	3.78
2019	3.93	3.92	3.87	3.82	3.76	3.68	3.66	3.68	3.73	3.81	3.98	3.97	3.82
2020	3.99	3.99	3.95	3.91	3.85	3.74	3.73	3.76	3.84	3.99	4.07	4.07	3.91
2021	4.09	4.11	4.01	3.93	3.92	3.81	3.79	3.80	(1)	(1)	(1)	(1)	(1)

¹ Data not available.

MONTHLY AVERAGE PRICES RECEIVED BY FARMERS MILK COWS, INDIANA, 2015-2021

Year	Jan	Apr	Jul	Oct	Marketing Year Avg.
Dollars Per Head					
2015	2,100.00	1,900.00	1,950.00	1,900.00	1,960.00
2016	1,800.00	1,700.00	1,650.00	1,600.00	1,690.00
2017	1,500.00	1,550.00	1,550.00	1,520.00	1,530.00
2018	1,450.00	1,300.00	1,200.00	1,100.00	1,260.00
2019	1,050.00	1,100.00	1,150.00	1,250.00	1,140.00
2020	1,220.00	1,220.00	1,220.00	1,260.00	1,230.00
2021	1,350.00	1,300.00	1,310.00	(1)	(1)

¹ Data not available.

MARKETING YEAR AVERAGE PRICES RECEIVED BY FARMERS LIVESTOCK AND LIVESTOCK PRODUCTS, INDIANA, 2015-2020 ¹

Commodity	2015	2016	2017	2018	2019	2020
Dollars Per Pound						
Wool	.750	.500	.600	.550	.690	.820
Honey	3.23	3.46	3.61	3.58	3.78	4.14

¹ Calendar year average.

FARM REAL ESTATE

SELECTED STATISTICS ON FARM REAL ESTATE INDIANA, 2015-2021 ¹

Year	Farm Real Estate	Cropland	Pasture
	Average Value Per Acre		
		Dollars	
2015	6,930	6,780	2,520
2016	6,830	6,690	2,480
2017	6,580	6,300	2,430
2018	6,580	6,210	2,430
2019	6,580	6,210	2,450
2020	6,600	6,210	2,400
2021 ²	7,100	6,800	2,490

¹ Source: Agricultural Land Values, August 2021. ² Preliminary.

"Silos"

Photographer ~~ Paige Stuart

Age 18, Greens Fork, IN



FARMS RENTED FOR CASH--GROSS CASH RENT PER ACRE INDIANA, 2015-2021

Farm	Cash Rent – Dollars Per Acre						
	2015	2016	2017	2018	2019	2020	2021 ¹
Cropland	197.00	192.00	195.00	198.00	194.00	194.00	200.00
Irrigated Cropland	262.00	250.00	250.00	244.00	238.00	245.00	248.00
Non-Irrigated Cropland	195.00	190.00	193.00	196.00	193.00	192.00	198.00
Pasture	(2)	38.00	39.00	(2)	43.00	40.00	42.00

¹ Preliminary. ² Data not available.

LABOR & WAGE RATES

WORKERS ON FARMS BY QUARTERS, EASTERN CORNBELT, 2015-2021 ^{1 2}

Year	January	April	July	October
<u>Thousands</u>				
<u>Hired Workers</u>				
2015	23	36	43	54
2016	31	47	40	42
2017	29	36	44	47
2018	31	42	45	45
2019	23	35	39	42
2020	28	36	39	42
2021	22	32		
<u>Expected to be Employed 150 Days or More</u>				
2015	20	27	31	33
2016	28	39	29	29
2017	22	26	32	32
2018	27	33	30	31
2019	20	27	28	28
2020	26	32	28	29
2021	20	24		
<u>Expected to be Employed 149 Days or Less</u>				
2015	3	9	12	21
2016	3	8	11	13
2017	7	10	12	15
2018	4	9	15	14
2019	3	8	11	14
2020	2	4	11	13
2021	2	8		
¹ Eastern Cornbelt consisted of 204,400 farms for 2020 in Indiana, Illinois, and Ohio. ² Persons employed during the full calendar week including the 12th of the month, excluding Ag Service Workers.				

LABOR & WAGE RATES

FARM WAGE RATES ¹ EASTERN CORNBELT, 2015-2021 ²

Year and Month	Number of Hours Worked	All Hired Workers	Type of Worker		
			Field	Livestock	Field & Livestock
	<u>Number</u>		<u>Dollars per Hour</u>		
2015					
January	37.4	12.79	12.33	11.06	11.55
April	36.5	12.86	11.98	11.33	11.75
July	37.4	13.07	12.08	11.95	12.05
October	39.4	13.12	12.63	11.68	12.45
2016					
January	37.4	13.41	11.96	13.54	12.75
April	37.8	13.23	12.66	13.06	12.80
July	37.9	13.54	13.12	12.52	12.90
October	41.9	13.87	13.85	12.72	13.50
2017					
January	36.6	13.92	12.76	13.29	13.00
April	36.0	14.04	13.17	13.25	13.20
July	34.3	13.40	12.59	13.05	12.75
October	37.1	13.42	12.95	12.64	12.85
2018					
January	34.2	14.29	13.09	13.20	13.15
April	36.9	13.71	12.49	13.20	12.75
July	34.8	14.29	13.20	13.36	13.25
October	39.1	14.76	13.93	13.47	13.80
2019					
January	36.4	16.18	15.41	14.51	15.00
April	36.9	15.27	14.46	14.27	14.40
July	35.9	14.97	14.15	13.96	14.10
October	37.6	15.39	15.03	13.83	14.75
2020					
January	36.9	16.17	16.29	14.19	15.50
April	39.9	15.78	15.77	13.95	15.25
July	38.4	15.70	14.80	14.97	14.85
October	40.6	16.30	15.80	15.16	15.65
2021					
January	37.9	16.83	16.68	14.86	15.95
April	39.3	16.28	15.85	14.73	15.55
¹ Excludes Ag Service Workers.					
² Eastern Cornbelt Region consists of Indiana, Illinois, and Ohio.					

COUNTY DATA

TOP TEN COUNTIES, INDIANA

Corn - 2020	Yield (Bu/Acre)	Rank	Soybeans – 2020	Yield (Bu/Acre)
Boone	221.9	1	Vanderburgh	69.4
Tipton	216.7	2	Tipton	68.6
Howard	213.1	3	Decatur	68.3
Carroll	209.6	4	Carroll	66.8
Decatur	209.5	5	Warren	66.4
Union	208.9	6	Clinton	66.3
Clinton	207.1	7	Posey	65.4
Tippecanoe	207.1	8	Tippecanoe	65.4
Warren	206.6	9	Howard	64.9
Orange	205.3	10	Union	64.4
Wheat – 2020	Yield (Bu/Acre)	Rank	All Cattle – 2021	Number
Tippecanoe	89.4	1	Elkhart	60,000
Benton	87.2	2	LaGrange	58,000
Huntington	87.1	3	Jasper	42,000
Johnson	83.3	4	Adams	29,500
Miami	82.1	5	Kosciusko	21,500
Wabash	81.1	6	Dubois	21,000
Allen	80.5	7	Harrison	19,700
Cass	79.5	8	Washington	18,900
Tipton	78.9	9	Noble	18,500
Jay	78.8	10	Marshall	17,700
Beef Cows – 2021	Number	Rank	Milk Cows – 2021	Number
Lawrence	8,400	1	Jasper	26,000
Washington	8,300	2	Elkhart	20,000
Dubois	8,000	3	LaGrange	13,500
Harrison	8,000	4	Adams	9,100
Greene	6,200	5	Marshall	7,600
Spencer	5,700	6	La Porte	6,600
Franklin	4,900	7	Noble	4,600
Ripley	4,400	8	Pulaski	4,200
Perry	4,000	9	Kosciusko	4,000
Jefferson	3,900	10	Henry	3,700
Orange	3,900			

COUNTY DATA



"Chicken Nuggies"
Photographer ~~ Faith Edwards
Age 10, Campbellsburg, IN

"Buttercup"
Photographer ~~ Allison Stabler
Age 9, Ligonier, IN

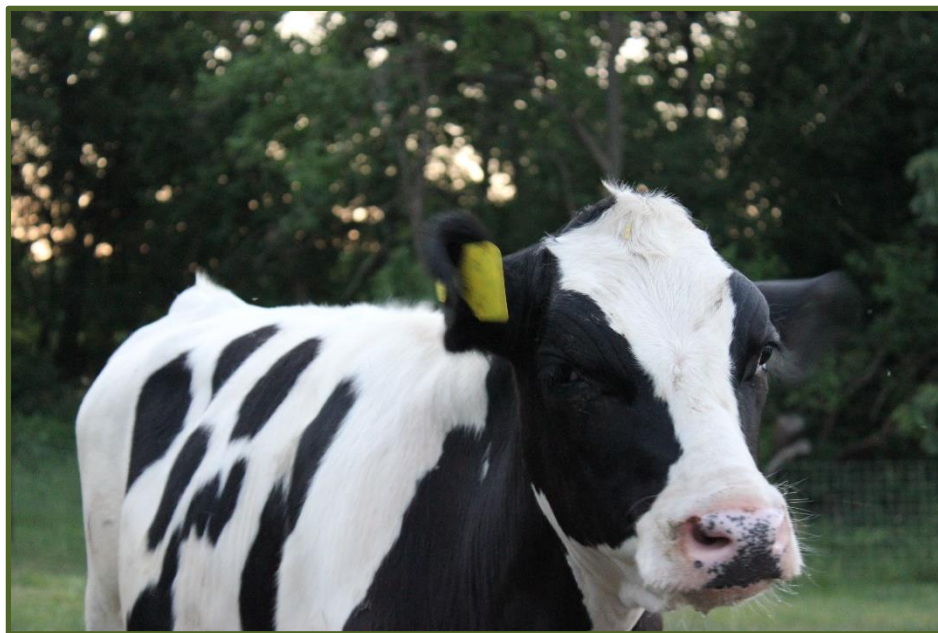

ACREAGE		LIVESTOCK		CASH RECEIPTS
POPULATION	FARM NUMBERS	OTHER INCOME	LAND AREA	TOTAL COUNTY INCOME

COUNTY DATA

CORN, INDIANA, 2019-2020

County	2019				2020				
	Planted	Harvested	Yield	Production	Planted	Harvested	Yield	Production	Rank
	Acres		Bu/Ac	Bushels	Acres		Bu/Ac	Bushels	
Adams	40,000	37,500	170.1	6,380,000	59,800	58,200	179.9	10,470,000	45
Allen	53,000	51,200	181.4	9,290,000	76,100	73,900	165.2	12,208,000	36
Bartholomew	(1)	(1)	(1)	(1)	51,300	50,000	187.5	9,375,000	53
Benton	123,000	121,000	186.0	22,500,000	115,000	112,200	204.5	22,941,000	4
Blackford	(1)	(1)	(1)	(1)	29,400	28,500	187.9	5,355,000	73
Boone	72,000	70,200	177.4	12,450,000	93,200	90,500	221.9	20,082,000	8
Brown	(1)	(1)	(1)	(1)	(1)	(1)	(1)	(1)	(1)
Carroll	93,000	92,000	194.6	17,900,000	88,300	87,200	209.6	18,277,000	14
Cass	(1)	(1)	(1)	(1)	97,300	94,500	200.4	18,938,000	11
Clark	16,300	16,000	132.5	2,120,000	12,500	12,100	173.4	2,098,000	82
Clay	(1)	(1)	(1)	(1)	54,500	53,900	189.1	10,192,000	47
Clinton	(1)	(1)	(1)	(1)	104,500	101,400	207.1	21,000,000	5
Crawford	5,600	5,300	126.4	670,000	(1)	(1)	(1)	(1)	(1)
Daviess	84,000	76,000	168.4	12,800,000	83,000	80,500	192.4	15,488,000	23
Dearborn	5,400	5,100	129.4	660,000	6,300	6,110	173.2	1,058,000	84
Decatur	72,000	70,000	180.0	12,600,000	74,500	72,300	209.5	15,147,000	26
De Kalb	34,000	32,500	168.3	5,470,000	43,800	42,500	136.6	5,806,000	71
Delaware	52,000	49,000	157.6	7,720,000	68,700	66,700	192.0	12,806,000	35
Dubois	54,500	50,000	163.6	8,180,000	54,400	53,100	183.9	9,765,000	52
Elkhart	50,000	36,000	154.7	5,570,000	50,900	46,000	174.8	8,039,000	60
Fayette	35,000	34,800	177.3	6,170,000	35,500	34,500	191.5	6,607,000	62
Floyd	2,900	2,800	146.4	410,000	1,900	1,840	171.2	315,000	88
Fountain	(1)	(1)	(1)	(1)	85,600	85,000	186.9	15,887,000	22
Franklin	34,700	34,000	152.4	5,180,000	35,400	34,400	184.9	6,361,000	65
Fulton	87,000	84,000	172.6	14,500,000	90,800	88,300	181.0	15,982,000	21
Gibson	86,000	81,000	179.0	14,500,000	98,000	96,500	200.3	19,329,000	9
Grant	(1)	(1)	(1)	(1)	72,600	70,500	187.8	13,240,000	31
Greene	42,000	38,500	133.8	5,150,000	48,600	47,200	184.3	8,699,000	55
Hamilton	40,000	39,500	156.7	6,190,000	49,600	48,100	188.7	9,076,000	54
Hancock	47,000	45,000	138.2	6,220,000	60,800	59,000	188.5	11,122,000	42
Harrison	23,000	22,700	133.9	3,040,000	20,900	20,300	182.0	3,695,000	77
Hendricks	59,000	58,500	176.1	10,300,000	68,600	68,400	205.2	14,036,000	30
Henry	(1)	(1)	(1)	(1)	75,700	73,400	196.6	14,430,000	28
Howard	56,000	55,500	185.6	10,300,000	62,500	60,700	213.1	12,935,000	33
Huntington	48,000	45,800	181.0	8,290,000	66,000	64,500	186.1	12,003,000	37
Jackson	(1)	(1)	(1)	(1)	55,600	54,200	185.4	10,049,000	49
Jasper	(1)	(1)	(1)	(1)	152,000	141,000	172.3	24,296,000	1
Jay	53,000	51,500	164.9	8,490,000	74,800	72,600	179.9	13,061,000	32
Jefferson	22,000	21,200	123.6	2,620,000	13,900	13,500	165.0	2,228,000	81
Jennings	21,500	19,200	135.4	2,600,000	29,300	28,700	177.1	5,083,000	75
Johnson	38,500	38,000	169.2	6,430,000	37,900	36,800	184.2	6,779,000	61
Knox	(1)	(1)	(1)	(1)	113,000	112,000	187.0	20,944,000	6
Kosciusko	104,000	99,000	173.7	17,200,000	100,000	97,100	172.9	16,789,000	17
Lagrange	45,000	40,000	133.3	5,330,000	45,500	43,100	143.5	6,184,000	68
Lake	(1)	(1)	(1)	(1)	50,900	49,500	171.3	8,479,000	56
La Porte	107,000	104,000	148.1	15,400,000	108,000	104,600	147.8	15,463,000	24
Lawrence	18,300	16,700	130.5	2,180,000	20,600	20,100	183.4	3,686,000	78
Madison	63,000	62,000	158.9	9,850,000	86,600	84,500	204.7	17,297,000	15
Marion	4,500	4,300	144.2	620,000	5,300	5,170	191.9	992,000	85
Marshall	87,000	84,000	157.1	13,200,000	91,700	87,900	175.5	15,426,000	25
Martin	(1)	(1)	(1)	(1)	18,700	18,200	190.6	3,469,000	80
Miami	(1)	(1)	(1)	(1)	66,800	65,200	180.8	11,788,000	39

COUNTY DATA

CORN, INDIANA, 2019-2020 (continued)

County	2019				2020				
	Planted	Harvested	Yield	Production	Planted	Harvested	Yield	Production	Rank
	<u>Acres</u>		<u>Bu/Ac</u>	<u>Bushels</u>	<u>Acres</u>		<u>Bu/Ac</u>	<u>Bushels</u>	
Monroe	4,900	4,700	134.0	630,000	5,500	5,320	168.2	895,000	87
Montgomery	110,000	109,000	189.9	20,700,000	117,500	117,000	205.0	23,985,000	2
Morgan	(1)	(1)	(1)	(1)	35,800	34,800	188.0	6,542,000	63
Newton	97,000	91,000	182.4	16,600,000	103,000	99,200	192.9	19,136,000	10
Noble	62,000	59,600	179.5	10,700,000	61,300	59,800	175.3	10,483,000	44
Ohio	3,000	2,900	136.2	395,000	1,800	1,750	154.3	270,000	89
Orange	21,200	19,600	152.6	2,990,000	25,900	25,300	205.3	5,194,000	74
Owen	(1)	(1)	(1)	(1)	21,300	20,700	168.5	3,488,000	79
Parke	60,000	59,300	178.8	10,600,000	57,800	56,100	196.7	11,035,000	43
Perry	(1)	(1)	(1)	(1)	12,400	11,200	179.7	2,013,000	83
Pike	(1)	(1)	(1)	(1)	35,000	34,500	181.4	6,258,000	66
Porter	51,000	50,500	181.2	9,150,000	55,700	55,100	182.2	10,039,000	50
Posey	78,000	72,500	176.6	12,800,000	82,000	80,800	199.0	16,079,000	18
Pulaski	99,000	97,500	161.0	15,700,000	96,700	92,900	172.7	16,044,000	19
Putnam	70,000	69,500	179.1	12,450,000	63,500	61,700	193.5	11,939,000	38
Randolph	84,000	83,000	170.5	14,150,000	106,000	102,100	183.9	18,776,000	13
Ripley	(1)	(1)	(1)	(1)	32,900	32,100	178.4	5,727,000	72
Rush	106,000	105,000	180.0	18,900,000	106,000	102,400	201.9	20,675,000	7
St Joseph	60,000	57,500	147.8	8,500,000	64,200	62,200	167.7	10,432,000	46
Scott	(1)	(1)	(1)	(1)	(1)	(1)	(1)	(1)	(1)
Shelby	91,000	90,500	163.5	14,800,000	93,000	89,800	191.0	17,152,000	16
Spencer	61,000	59,300	158.3	9,390,000	55,000	53,600	182.7	9,793,000	51
Starke	51,000	50,500	146.3	7,390,000	52,700	51,700	156.8	8,107,000	58
Steuben	(1)	(1)	(1)	(1)	42,200	41,100	145.6	5,984,000	69
Sullivan	54,000	53,200	164.8	8,770,000	64,400	63,000	182.9	11,523,000	40
Switzerland	5,300	5,100	123.5	630,000	5,200	5,060	182.2	922,000	86
Tippecanoe	93,000	92,700	180.2	16,700,000	93,600	91,200	207.1	18,888,000	12
Tipton	62,000	61,500	172.4	10,600,000	69,500	67,500	216.7	14,624,000	27
Union	33,000	32,800	179.0	5,870,000	31,900	31,000	208.9	6,476,000	64
Vanderburgh	27,500	26,900	167.7	4,510,000	25,200	24,300	204.7	4,973,000	76
Vermillion	44,000	43,900	167.2	7,340,000	43,900	42,800	188.8	8,081,000	59
Vigo	41,000	40,800	171.8	7,010,000	47,700	46,500	176.7	8,217,000	57
Wabash	65,000	63,500	184.3	11,700,000	76,000	73,800	174.2	12,856,000	34
Warren	81,000	79,000	192.4	15,200,000	79,600	77,400	206.6	15,991,000	20
Warrick	36,000	34,700	156.5	5,430,000	33,400	33,000	176.9	5,838,000	70
Washington	45,000	43,400	134.3	5,830,000	37,100	36,100	172.9	6,242,000	67
Wayne	61,000	59,700	167.5	10,000,000	63,400	61,700	186.6	11,513,000	41
Wells	(1)	(1)	(1)	(1)	78,400	76,000	188.5	14,326,000	29
White	135,000	134,000	177.6	23,800,000	132,000	129,500	178.5	23,116,000	3
Whitley	54,000	52,600	174.0	9,150,000	64,500	63,700	159.6	10,167,000	48
Other Counties	1,174,900	1,120,500	161.0	187,715,000	20,000	19,850	160.0	3,176,000	
State	5,000,000	4,820,000	169.0	814,580,000	5,400,000	5,250,000	187.0	981,750,000	
Agricultural Statistics Districts ²									
Northwest	850,000	825,000	171.5	141,500,000					
North Central	705,000	670,000	171.6	115,000,000					
Northeast	425,000	405,000	172.3	69,800,000					
West Central	660,000	653,000	177.6	116,000,000					
Central	950,000	935,000	171.1	160,000,000					
East Central	405,000	395,000	168.6	66,580,000					
Southwest	675,000	630,000	165.9	104,500,000					
South Central	183,000	168,000	135.1	22,700,000					
Southeast	147,000	139,000	133.1	18,500,000					

¹ Published in "Other Counties". ² Beginning with 2020, data no longer published by district.

COUNTY DATA

SOYBEANS, INDIANA, 2019-2020

County	2019				2020				
	Planted	Harvested	Yield	Production	Planted	Harvested	Yield	Production	Rank
	<u>Acres</u>		<u>Bu/Ac</u>	<u>Bushels</u>	<u>Acres</u>		<u>Bu/Ac</u>	<u>Bushels</u>	
Adams	79,000	78,800	50.8	4,000,000	82,600	82,300	56.6	4,658,000	28
Allen	96,800	96,500	52.3	5,050,000	102,500	102,300	52.9	5,412,000	19
Bartholomew	(1)	(1)	(1)	(1)	70,500	70,300	58.9	4,141,000	39
Benton	105,000	104,600	54.5	5,700,000	112,000	111,600	63.0	7,031,000	4
Blackford	47,500	47,400	53.8	2,550,000	(1)	(1)	(1)	(1)	
Boone	95,700	95,400	52.4	5,000,000	95,300	95,000	63.9	6,071,000	10
Brown	(1)	(1)	(1)	(1)	(1)	(1)	(1)	(1)	
Carroll	77,700	77,500	58.7	4,550,000	83,600	83,300	66.8	5,564,000	16
Cass	(1)	(1)	(1)	(1)	80,200	79,900	58.4	4,666,000	27
Clark	28,000	27,700	40.6	1,125,000	33,800	33,700	53.5	1,803,000	74
Clay	60,500	59,900	48.4	2,900,000	68,600	68,400	55.4	3,789,000	44
Clinton	(1)	(1)	(1)	(1)	106,500	106,100	66.3	7,034,000	3
Crawford	4,200	4,100	46.3	190,000	6,000	5,980	52.5	314,000	86
Daviess	54,600	54,200	53.5	2,900,000	59,900	59,700	59.9	3,576,000	48
Dearborn	9,900	9,700	30.9	300,000	12,600	12,600	50.2	633,000	83
Decatur	76,200	76,000	53.9	4,100,000	80,800	80,500	68.3	5,500,000	17
De Kalb	63,200	63,000	52.4	3,300,000	74,200	73,900	44.8	3,311,000	51
Delaware	89,500	89,300	48.8	4,360,000	82,800	82,500	58.2	4,802,000	26
Dubois	42,200	41,800	51.4	2,150,000	47,300	47,100	60.6	2,854,000	56
Elkhart	38,000	37,900	48.3	1,830,000	36,800	36,700	54.7	2,007,000	73
Fayette	37,500	37,300	51.5	1,920,000	36,700	36,600	59.6	2,181,000	68
Floyd	3,200	3,100	37.1	115,000	4,400	4,390	54.0	237,000	87
Fountain	(1)	(1)	(1)	(1)	80,300	80,000	63.8	5,100,000	23
Franklin	38,000	37,700	41.6	1,570,000	39,300	39,200	55.6	2,180,000	69
Fulton	66,300	66,200	51.4	3,400,000	68,600	68,400	53.4	3,653,000	45
Gibson	84,500	81,400	55.0	4,480,000	97,300	97,000	61.1	5,927,000	12
Grant	(1)	(1)	(1)	(1)	103,500	103,300	58.9	6,084,000	9
Greene	(1)	(1)	(1)	(1)	51,100	50,900	54.3	2,764,000	59
Hamilton	58,000	56,400	48.8	2,750,000	57,100	56,900	64.1	3,647,000	46
Hancock	69,100	68,600	42.3	2,900,000	66,000	65,800	58.3	3,836,000	42
Harrison	31,500	31,400	43.6	1,370,000	36,500	36,400	58.3	2,122,000	70
Hendricks	68,500	68,300	53.1	3,630,000	70,200	70,000	63.3	4,431,000	31
Henry	82,500	82,400	45.8	3,770,000	86,700	86,400	60.5	5,227,000	21
Howard	69,700	69,500	55.4	3,850,000	65,700	65,500	64.9	4,251,000	36
Huntington	90,400	90,200	54.3	4,900,000	92,500	92,300	56.9	5,252,000	20
Jackson	(1)	(1)	(1)	(1)	74,500	74,300	57.9	4,302,000	35
Jasper	(1)	(1)	(1)	(1)	92,800	92,500	54.2	5,014,000	24
Jay	98,000	97,400	49.3	4,800,000	99,000	98,900	54.8	5,420,000	18
Jefferson	31,400	31,200	32.1	1,000,000	42,900	42,700	48.0	2,050,000	72
Jennings	44,000	43,800	45.7	2,000,000	54,100	53,900	56.7	3,056,000	55
Johnson	45,900	45,700	53.6	2,450,000	47,400	47,100	59.9	2,821,000	57
Knox	(1)	(1)	(1)	(1)	113,500	113,300	61.5	6,968,000	5
Kosciusko	77,600	77,500	49.0	3,800,000	84,700	84,400	51.2	4,321,000	34
Lagrange	32,800	32,600	47.5	1,550,000	33,300	33,200	51.8	1,720,000	75
Lake	41,000	40,800	48.3	1,970,000	47,900	47,700	51.1	2,437,000	64
La Porte	87,000	86,800	50.1	4,350,000	89,800	89,500	48.9	4,377,000	33
Lawrence	(1)	(1)	(1)	(1)	25,200	25,100	53.8	1,350,000	79
Madison	100,500	100,200	47.6	4,770,000	97,000	96,500	63.7	6,147,000	8
Marion	8,600	8,400	47.6	400,000	(1)	(1)	(1)	(1)	
Marshall	(1)	(1)	(1)	(1)	67,500	67,300	49.2	3,311,000	51
Martin	14,600	14,400	43.8	630,000	14,400	14,300	59.6	852,000	81
Miami	83,500	83,300	49.1	4,090,000	84,800	84,500	53.6	4,529,000	29

COUNTY DATA

SOYBEANS, INDIANA, 2019-2020 (continued)

County	2019				2020				
	Planted	Harvested	Yield	Production	Planted	Harvested	Yield	Production	Rank
	<u>Acres</u>		<u>Bu/Ac</u>	<u>Bushels</u>	<u>Acres</u>		<u>Bu/Ac</u>	<u>Bushels</u>	
Monroe	(1)	(1)	(1)	(1)	7,000	6,960	48.9	340,000	85
Montgomery	116,000	115,700	58.5	6,770,000	115,000	114,600	61.7	7,069,000	1
Morgan	(1)	(1)	(1)	(1)	44,000	43,800	60.1	2,632,000	61
Newton	67,500	67,300	52.0	3,500,000	70,200	70,000	59.8	4,186,000	37
Noble	59,200	58,900	54.3	3,200,000	60,900	60,700	51.3	3,114,000	54
Ohio	2,600	2,500	30.8	77,000	3,800	3,790	51.7	196,000	88
Orange	23,000	22,800	56.6	1,290,000	21,000	20,600	63.8	1,314,000	80
Owen	(1)	(1)	(1)	(1)	28,500	28,400	53.1	1,508,000	78
Parke	59,500	59,300	52.3	3,100,000	65,300	65,100	60.6	3,945,000	41
Perry	10,900	10,800	47.2	510,000	14,800	14,700	55.6	817,000	82
Pike	40,500	39,200	51.8	2,030,000	39,400	39,300	55.8	2,193,000	67
Porter	50,500	50,300	52.1	2,620,000	53,000	52,500	49.6	2,604,000	62
Posey	83,600	82,200	56.3	4,630,000	86,000	85,700	65.4	5,605,000	15
Pulaski	67,500	67,000	44.3	2,970,000	73,600	73,400	49.1	3,604,000	47
Putnam	65,000	64,800	58.8	3,810,000	74,900	73,600	60.0	4,416,000	32
Randolph	111,500	111,000	50.9	5,650,000	115,000	114,900	61.5	7,066,000	2
Ripley	53,100	52,700	42.2	2,225,000	65,000	64,800	52.9	3,428,000	49
Rush	100,500	100,200	56.9	5,700,000	105,000	104,500	62.7	6,552,000	6
St Joseph	47,800	46,900	47.3	2,220,000	54,800	54,600	49.6	2,708,000	60
Scott	(1)	(1)	(1)	(1)	(1)	(1)	(1)	(1)	
Shelby	98,000	97,500	51.8	5,050,000	96,200	95,900	60.4	5,792,000	14
Spencer	60,100	59,500	53.3	3,170,000	66,900	66,700	57.5	3,835,000	43
Starke	(1)	(1)	(1)	(1)	37,000	36,900	44.2	1,630,000	76
Steuben	(1)	(1)	(1)	(1)	35,500	35,400	44.0	1,558,000	77
Sullivan	67,500	66,500	50.4	3,350,000	76,000	75,700	53.5	4,050,000	40
Switzerland	(1)	(1)	(1)	(1)	9,100	9,020	56.4	509,000	84
Tippecanoe	88,000	87,800	54.7	4,800,000	90,600	90,300	65.4	5,906,000	13
Tipton	75,500	75,300	56.4	4,250,000	72,400	72,200	68.6	4,953,000	25
Union	31,500	31,400	51.0	1,600,000	33,000	32,900	64.4	2,119,000	71
Vanderburgh	30,200	29,900	60.9	1,820,000	32,900	32,800	69.4	2,275,000	66
Vermillion	39,000	38,900	51.4	2,000,000	41,500	41,400	55.6	2,300,000	65
Vigo	54,000	53,800	49.3	2,650,000	57,000	56,800	49.3	2,800,000	58
Wabash	88,700	88,100	53.1	4,680,000	89,600	89,300	50.6	4,519,000	30
Warren	76,000	75,800	60.7	4,600,000	77,800	77,500	66.4	5,146,000	22
Warrick	36,900	36,400	53.6	1,950,000	43,100	43,000	58.4	2,511,000	63
Washington	47,500	47,400	44.1	2,090,000	59,300	59,100	55.8	3,298,000	53
Wayne	67,000	66,800	50.1	3,350,000	68,800	68,600	60.6	4,157,000	38
Wells	(1)	(1)	(1)	(1)	102,500	102,300	58.2	5,950,000	11
White	106,000	105,500	52.8	5,570,000	109,000	108,700	58.9	6,400,000	7
Whitley	66,100	61,700	53.2	3,280,000	66,500	66,300	50.4	3,342,000	50
Other Counties	1,144,200	1,134,500	49.1	55,728,000	77,400	77,060	56.6	4,360,000	
State	5,400,000	5,360,000	51.0	273,360,000	5,700,000	5,680,000	58.0	329,440,000	
Agricultural Statistics Districts ²									
Northwest	650,000	647,000	49.9	32,260,000					
North Central	620,000	617,000	50.2	31,000,000					
Northeast	614,000	607,000	52.7	32,000,000					
West Central	665,000	662,000	54.4	36,000,000					
Central	1,180,000	1,174,000	52.0	61,000,000					
East Central	565,000	563,000	49.7	28,000,000					
Southwest	663,000	651,000	53.0	34,500,000					
South Central	215,000	213,000	45.1	9,600,000					
Southeast	228,000	226,000	39.8	9,000,000					

¹ Published in "Other Counties". ² Beginning with 2020, data no longer published by district.

COUNTY DATA

WINTER WHEAT, INDIANA, 2019-2020

County	2019				2020				
	Planted	Harvested	Yield	Production	Planted	Harvested	Yield	Production	Rank
	<u>Acres</u>		<u>Bu/Ac</u>	<u>Bushels</u>	<u>Acres</u>		<u>Bu/Ac</u>	<u>Bushels</u>	
Adams	6,900	6,000	46.3	278,000	6,200	5,400	70.7	382,000	11
Allen	11,300	11,000	55.9	615,000	9,800	8,600	80.5	692,000	3
Bartholomew	11,000	7,800	75.3	587,000	7,800	6,700	71.9	482,000	7
Benton	(1)	(1)	(1)	(1)	2,100	1,800	87.2	157,000	34
Blackford	2,000	1,500	45.0	67,500	1,600	1,400	77.9	109,000	41
Boone	(1)	(1)	(1)	(1)	(1)	(1)	(1)	(1)	
Brown	(1)	(1)	(1)	(1)	(1)	(1)	(1)	(1)	
Carroll	4,200	4,100	69.3	284,000	(1)	(1)	(1)	(1)	
Cass	3,100	2,800	71.1	199,000	2,400	2,100	79.5	167,000	32
Clark	3,200	2,100	61.4	129,000	(1)	(1)	(1)	(1)	
Clay	(1)	(1)	(1)	(1)	(1)	(1)	(1)	(1)	
Clinton	1,700	1,600	43.1	69,000	(1)	(1)	(1)	(1)	
Crawford	(1)	(1)	(1)	(1)	(1)	(1)	(1)	(1)	
Daviess	2,500	1,700	52.4	89,000	1,000	500	59.4	29,700	54
Dearborn	700	500	62.0	31,000	(1)	(1)	(1)	(1)	
Decatur	6,400	4,800	74.4	357,000	5,600	4,800	78.1	375,000	12
De Kalb	10,300	9,800	64.4	631,000	10,400	9,100	66.6	606,000	5
Delaware	(1)	(1)	(1)	(1)	1,700	1,500	70.7	106,000	43
Dubois	7,200	5,300	68.3	362,000	5,800	4,800	62.5	300,000	17
Elkhart	(1)	(1)	(1)	(1)	1,100	900	73.1	65,800	49
Fayette	1,800	1,600	64.4	103,000	2,300	1,900	73.2	139,000	37
Floyd	(1)	(1)	(1)	(1)	(1)	(1)	(1)	(1)	
Fountain	(1)	(1)	(1)	(1)	(1)	(1)	(1)	(1)	
Franklin	2,400	2,200	59.5	131,000	3,200	2,800	60.0	168,000	31
Fulton	2,000	1,700	60.6	103,000	1,700	1,300	67.5	87,800	45
Gibson	17,500	13,200	67.4	890,000	16,400	13,200	73.1	965,000	2
Grant	(1)	(1)	(1)	(1)	2,200	1,900	73.7	140,000	36
Greene	600	500	70	35,000	(1)	(1)	(1)	(1)	
Hamilton	(1)	(1)	(1)	(1)	1,800	1,600	66.9	107,000	42
Hancock	4,400	3,000	66.0	198,000	4,300	3,800	72.4	275,000	19
Harrison	2,700	1,800	48.3	87,000	2,100	1,200	37.6	45,100	53
Hendricks	(1)	(1)	(1)	(1)	(1)	(1)	(1)	(1)	
Henry	3,600	3,200	67.2	215,000	(1)	(1)	(1)	(1)	
Howard	(1)	(1)	(1)	(1)	(1)	(1)	(1)	(1)	
Huntington	(1)	(1)	(1)	(1)	5,100	4,500	87.1	392,000	10
Jackson	5,800	4,400	70.2	309,000	5,500	4,600	68.5	315,000	14
Jasper	(1)	(1)	(1)	(1)	(1)	(1)	(1)	(1)	
Jay	7,600	6,200	45.8	284,000	8,500	7,200	78.8	567,000	6
Jefferson	1,200	1,000	62	62,000	(1)	(1)	(1)	(1)	
Jennings	(1)	(1)	(1)	(1)	5,600	5,000	47.6	238,000	23
Johnson	4,000	3,300	68.8	227,000	3,800	3,300	83.3	275,000	19
Knox	11,600	10,700	63.1	675,000	11,300	9,700	68.1	661,000	4
Kosciusko	4,800	3,600	70.0	252,000	3,800	3,000	74.7	224,000	25
Lagrange	(1)	(1)	(1)	(1)	1,200	1,000	71.4	71,400	47
Lake	1,300	1,100	81.8	90,000	(1)	(1)	(1)	(1)	
La Porte	6,600	3,000	70.0	210,000	6,100	4,700	75.5	355,000	13
Lawrence	(1)	(1)	(1)	(1)	(1)	(1)	(1)	(1)	
Madison	1,800	1,600	41.3	66,000	1,500	1,300	75.0	97,500	44
Marion	(1)	(1)	(1)	(1)	(1)	(1)	(1)	(1)	
Marshall	(1)	(1)	(1)	(1)	2,100	1,800	70.6	127,000	40
Martin	(1)	(1)	(1)	(1)	(1)	(1)	(1)	(1)	
Miami	(1)	(1)	(1)	(1)	3,800	3,300	82.1	271,000	21

COUNTY DATA

WINTER WHEAT, INDIANA, 2019-2020 (continued)

County	2019				2020				
	Planted	Harvested	Yield	Production	Planted	Harvested	Yield	Production	Rank
	<u>Acres</u>		<u>Bu/Ac</u>	<u>Bushels</u>	<u>Acres</u>		<u>Bu/Ac</u>	<u>Bushels</u>	
Monroe	(1)	(1)	(1)	(1)	(1)	(1)	(1)	(1)	
Montgomery	2,600	2,100	69.0	145,000	2,100	1,800	73.9	133,000	39
Morgan	900	600	70.0	42,000	900	800	62.4	49,900	51
Newton	1,900	1,700	62.9	107,000	(1)	(1)	(1)	(1)	
Noble	4,500	4,300	64.0	275,000	4,100	3,500	74.0	259,000	22
Ohio	(1)	(1)	(1)	(1)	500	500	47.0	23,500	57
Orange	(1)	(1)	(1)	(1)	(1)	(1)	(1)	(1)	
Owen	(1)	(1)	(1)	(1)	(1)	(1)	(1)	(1)	
Parke	(1)	(1)	(1)	(1)	2,600	2,200	60.9	134,000	38
Perry	600	300	48.3	14,500	600	400	52.0	20,800	58
Pike	4,100	2,900	52.1	151,000	3,300	2,800	51.1	143,000	35
Porter	1,800	1,500	65.3	98,000	2,100	1,300	57.6	74,900	46
Posey	19,700	16,000	67.7	1,083,000	15,600	13,700	70.7	968,000	1
Pulaski	(1)	(1)	(1)	(1)	(1)	(1)	(1)	(1)	
Putnam	4,000	3,200	55.0	176,000	(1)	(1)	(1)	(1)	
Randolph	5,500	4,800	60.2	289,000	3,500	3,000	71.0	213,000	27
Ripley	2,800	2,100	58.1	122,000	4,600	3,800	58.9	224,000	25
Rush	6,500	5,700	67.0	382,000	6,600	5,800	73.8	428,000	9
St Joseph	2,900	2,500	55.2	138,000	2,900	2,500	68.0	170,000	30
Scott	(1)	(1)	(1)	(1)	(1)	(1)	(1)	(1)	
Shelby	6,000	5,000	63.0	315,000	4,500	4,000	70.5	282,000	18
Spencer	(1)	(1)	(1)	(1)	(1)	(1)	(1)	(1)	
Starke	(1)	(1)	(1)	(1)	(1)	(1)	(1)	(1)	
Steuben	4,700	3,900	63.1	246,000	(1)	(1)	(1)	(1)	
Sullivan	(1)	(1)	(1)	(1)	(1)	(1)	(1)	(1)	
Switzerland	(1)	(1)	(1)	(1)	900	800	35.9	28,700	55
Tippecanoe	3,500	2,100	63.8	134,000	2,200	1,800	89.4	161,000	33
Tipton	1,500	1,200	68.3	82,000	1,000	900	78.9	71,000	48
Union	(1)	(1)	(1)	(1)	500	400	67.5	27,000	56
Vanderburgh	5,100	4,600	63.9	294,000	5,300	4,700	66.0	310,000	15
Vermillion	(1)	(1)	(1)	(1)	(1)	(1)	(1)	(1)	
Vigo	(1)	(1)	(1)	(1)	800	700	67.0	46,900	52
Wabash	4,300	3,300	47.0	155,000	4,200	3,800	81.1	308,000	16
Warren	(1)	(1)	(1)	(1)	(1)	(1)	(1)	(1)	
Warrick	5,000	3,700	64.3	238,000	3,700	3,100	64.2	199,000	28
Washington	(1)	(1)	(1)	(1)	2,400	1,100	57.1	62,800	50
Wayne	4,100	3,800	60.8	231,000	2,900	2,500	70.8	177,000	29
Wells	4,500	3,400	64.1	218,000	3,700	3,200	70.9	227,000	24
White	(1)	(1)	(1)	(1)	(1)	(1)	(1)	(1)	
Whitley	7,000	6,600	62.1	410,000	7,000	6,100	75.2	459,000	8
Other Counties	76,300	53,600	58.6	3,139,000	63,700	50,100	66.0	3,307,200	
State	330,000	260,000	62.0	16,120,000	300,000	250,000	70.0	17,500,000	
Agricultural Statistics Districts ²									
Northwest	22,000	12,000	70.8	850,000					
North Central	31,000	25,000	63.6	1,590,000					
Northeast	56,000	50,000	58.2	2,910,000					
West Central	25,000	18,000	58.9	1,060,000					
Central	58,000	47,000	63.4	2,980,000					
East Central	28,000	24,000	56.7	1,360,000					
Southwest	79,000	62,000	65.3	4,050,000					
South Central	15,000	9,000	63.3	570,000					
Southeast	16,000	13,000	57.7	750,000					

¹ Published in "Other Counties". ² Beginning with 2020, data no longer published by district.

COUNTY DATA

ALL CATTLE, BEEF COWS, AND MILK COWS INDIANA, JANUARY 1, 2020-2021 ¹

County	2020				2021			
	Rank	All Cattle	Beef Cows	Milk Cows	Rank	All Cattle	Beef Cows	Milk Cows
		<u>Number</u>				<u>Number</u>		
Adams	4	29,500	1,000	8,400	4	29,500	900	9,100
Allen	14	14,500	1,700	2,000	14	14,600	1,600	2,200
Bartholomew	60	4,500	(2)	(2)	60	4,500	(2)	(2)
Benton	37	7,600	(2)	(2)	37	7,700	(2)	(2)
Blackford	84	1,600	700	(2)	85	1,600	700	(2)
Boone	65	4,100	1,300	500	65	4,100	1,300	500
Brown	87	1,500	400	(2)	87	1,500	400	(2)
Carroll	45	6,100	1,200	100	46	6,100	1,300	100
Cass	31	9,000	(2)	(2)	31	9,100	(2)	(2)
Clark	42	7,000	(2)	(2)	42	7,100	(2)	(2)
Clay	56	5,100	1,600	900	56	5,100	1,500	1,000
Clinton	76	2,500	(2)	(2)	76	2,500	(2)	(2)
Crawford	59	4,600	2,600	200	59	4,700	2,700	200
Daviess	16	13,900	2,900	1,600	16	14,000	3,000	1,700
Dearborn	46	6,000	2,600	300	47	6,000	2,600	300
Decatur	20	11,700	(2)	(2)	20	11,800	(2)	(2)
De Kalb	17	13,500	900	1,200	17	13,600	800	1,300
Delaware	78	2,200	800	400	78	2,200	800	400
Dubois	6	20,500	7,900	1,900	6	21,000	8,000	2,100
Elkhart	1	59,000	1,800	18,400	1	60,000	1,900	20,000
Fayette	54	5,300	(2)	(2)	52	5,400	(2)	(2)
Floyd	81	1,900	1,100	(2)	82	1,900	1,100	100
Fountain	49	5,500	2,300	100	50	5,500	2,300	100
Franklin	25	10,900	4,800	800	25	11,000	4,900	900
Fulton	27	9,200	1,600	2,700	26	9,400	1,700	2,900
Gibson	57	5,000	1,300	1,000	56	5,100	1,300	1,100
Grant	77	2,400	(2)	(2)	77	2,400	(2)	(2)
Greene	22	11,300	6,200	300	22	11,500	6,200	300
Hamilton	71	2,800	900	100	71	2,800	900	100
Hancock	71	2,800	1,100	100	71	2,800	1,000	100
Harrison	7	19,500	8,100	600	7	19,700	8,000	700
Hendricks	67	3,900	1,600	100	68	3,900	1,700	100
Henry	21	11,600	2,100	3,400	20	11,800	2,100	3,700
Howard	71	2,800	600	500	71	2,800	500	500
Huntington	34	8,300	800	3,100	34	8,400	700	3,400
Jackson	18	13,300	3,300	2,300	18	13,400	3,300	2,500
Jasper	3	41,000	1,700	24,000	3	42,000	1,600	26,000
Jay	22	11,300	1,000	1,900	22	11,500	900	2,100
Jefferson	40	7,300	3,800	500	40	7,400	3,900	500
Jennings	44	6,600	3,100	200	45	6,600	3,100	200
Johnson	54	5,300	(2)	(2)	55	5,300	(2)	(2)
Knox	63	4,200	1,600	100	63	4,200	1,600	100
Kosciusko	5	21,000	2,200	3,700	5	21,500	2,300	4,000
Lagrange	2	58,000	2,700	12,400	2	58,000	2,600	13,500
Lake	84	1,600	600	500	81	2,000	500	500
La Porte	13	15,000	1,500	6,100	13	15,200	1,600	6,600
Lawrence	15	14,000	8,500	300	15	14,200	8,400	300
Madison	51	5,400	1,400	1,600	52	5,400	1,400	1,700
Marion		(2)	(2)	(2)		(2)	(2)	(2)
Marshall	10	17,500	2,300	7,000	10	17,700	2,400	7,600
Martin	63	4,200	2,100	100	63	4,200	2,000	100
Miami	28	9,100	1,400	1,700	28	9,200	1,500	1,800

COUNTY DATA

ALL CATTLE, BEEF COWS, AND MILK COWS INDIANA, JANUARY 1, 2020-2021 ¹ (continued)

County	2020				2021			
	Rank	All Cattle	Beef Cows	Milk Cows	Rank	All Cattle	Beef Cows	Milk Cows
		<u>Number</u>				<u>Number</u>		
Monroe	51	5,400	3,100	100	50	5,500	3,100	100
Montgomery	58	4,900	(2)	(2)	58	4,900	(2)	(2)
Morgan	48	5,900	2,600	100	48	5,900	2,500	100
Newton		(2)	(2)	(2)		(2)	(2)	(2)
Noble	9	18,300	1,700	4,200	9	18,500	1,600	4,600
Ohio	78	2,200	(2)	(2)	78	2,200	(2)	(2)
Orange	37	7,600	4,000	100	37	7,700	3,900	100
Owen	49	5,500	2,700	100	49	5,600	2,800	100
Parke	28	9,100	2,100	2,000	28	9,200	2,100	2,200
Perry	32	8,800	4,100	800	32	8,900	4,000	900
Pike	81	1,900	(2)	(2)	82	1,900	(2)	(2)
Porter	60	4,500	1,100	900	60	4,500	1,200	1,000
Posey	78	2,200	600	800	78	2,200	600	900
Pulaski	33	8,500	800	3,900	33	8,500	800	4,200
Putnam	41	7,200	(2)	(2)	41	7,300	(2)	(2)
Randolph	39	7,500	2,000	2,000	39	7,600	2,000	2,200
Ripley	26	9,300	4,500	600	26	9,400	4,400	700
Rush	12	15,400	2,700	1,300	12	15,500	2,600	1,400
St. Joseph	51	5,400	900	1,800	52	5,400	1,000	2,000
Scott	84	1,600	1,100	(2)	85	1,600	1,200	(2)
Shelby	69	3,600	1,200	600	67	4,000	1,300	700
Spencer	24	11,200	5,800	500	24	11,300	5,700	500
Starke	87	1,500	(2)	(2)	87	1,500	(2)	(2)
Steuben	28	9,100	1,400	2,200	28	9,200	1,400	2,400
Sullivan	70	3,300	1,600	(2)	70	3,300	1,700	(2)
Switzerland	65	4,100	2,400	300	65	4,100	2,400	300
Tippecanoe	60	4,500	(2)	(2)	60	4,500	(2)	(2)
Tipton	90	1,400	(2)	(2)	90	1,400	(2)	(2)
Union	74	2,700	1,400	(2)	74	2,700	1,300	(2)
Vanderburgh	81	1,900	(2)	(2)	82	1,900	(2)	(2)
Vermillion	68	3,700	(2)	(2)	69	3,700	(2)	(2)
Vigo	87	1,500	900	100	87	1,500	1,000	100
Wabash	11	16,000	1,300	2,300	11	16,100	1,200	2,500
Warren	46	6,000	(2)	(2)	43	7,000	(2)	(2)
Warrick	74	2,700	(2)	(2)	74	2,700	(2)	(2)
Washington	8	18,700	8,100	1,400	8	18,900	8,300	1,500
Wayne	19	11,800	2,600	2,500	19	12,000	2,800	2,700
Wells	36	7,700	300	3,100	36	7,800	400	3,400
White	34	8,300	2,100	400	35	8,300	2,100	400
Whitley	43	6,700	900	900	44	6,900	900	1,000
Other Counties		20,000	32,900	31,900		20,000	32,700	34,600
State		840,000	194,000	176,000		850,000	194,000	191,000

¹ NASS will no longer estimate numbers from survey data for Cattle County estimates. The new approach for setting livestock county numbers, termed "raking", utilizes county level livestock information from the Census of Agriculture, administrative data and current year state-level Agricultural Statistics Board (ASB) inventory and production estimates. To provide the data user with a consistent data series, NASS has established county numbers using the raking approach for commodities beginning with data from the 2007 Census. For cattle, this new methodology was implemented with the 2008 numbers. These new data items are available in both Quick Stats 1.0 and Quick Stats 2.0 databases. Previously established estimates for these years have been removed from all versions of Quick Stats. District level estimates will no longer be published for Cattle. This is consistent with the Census of Agriculture. For more information about this new methodology, go to http://www.nass.usda.gov/Data_and_Statistics/County_Data_Files/Livestock_County_Estimates/index.asp

² Published in Other Counties.

COUNTY DATA

CASH RENTS, INDIANA, 2020 and 2021

County	2020			2021		
	Cropland Rent		Pastureland Rent	Cropland Rent		Pastureland Rent
	Non-Irrigated	Irrigated		Non-Irrigated	Irrigated	
<u>Dollars per Acre</u>			<u>Dollars per Acre</u>			
Adams	204.00	(1)	(1)	203.00	(1)	(1)
Allen	171.00	(1)	(1)	170.00	(1)	(1)
Bartholomew	187.00	234.00	(1)	199.00	214.00	(1)
Benton	250.00	(1)	(1)	265.00	(1)	(1)
Blackford	195.00	(1)	(1)	214.00	(1)	(1)
Boone	214.00	(1)	(1)	239.00	(1)	(1)
Brown	(1)	(1)	(1)	113.00	(1)	(1)
Carroll	239.00	(1)	(1)	237.00	(1)	(1)
Cass	(1)	(1)	(1)	219.00	(1)	(1)
Clark	123.00	(1)	(1)	128.00	(1)	(1)
Clay	160.00	(1)	(1)	177.00	(1)	(1)
Clinton	233.00	(1)	(1)	240.00	(1)	(1)
Crawford	79.00	(1)	(1)	77.50	(1)	(1)
Daviess	(1)	(1)	(1)	209.00	(1)	(1)
Dearborn	137.00	(1)	(1)	129.00	(1)	(1)
Decatur	188.00	(1)	32.50	210.00	(1)	(1)
De Kalb	128.00	(1)	(1)	144.00	(1)	(1)
Delaware	194.00	(1)	(1)	197.00	(1)	(1)
Dubois	167.00	(1)	33.50	167.00	(1)	42.50
Elkhart	181.00	228.00	(1)	177.00	234.00	(1)
Fayette	186.00	(1)	(1)	185.00	(1)	(1)
Floyd	(1)	(1)	(1)	(1)	(1)	(1)
Fountain	242.00	(1)	66.50	233.00	(1)	(1)
Franklin	147.00	(1)	(1)	138.00	(1)	(1)
Fulton	(1)	(1)	(1)	200.00	(1)	(1)
Gibson	178.00	217.00	(1)	202.00	220.00	(1)
Grant	205.00	(1)	(1)	199.00	(1)	(1)
Greene	154.00	(1)	(1)	171.00	(1)	(1)
Hamilton	212.00	(1)	(1)	225.00	(1)	(1)
Hancock	216.00	(1)	(1)	225.00	(1)	(1)
Harrison	108.00	(1)	(1)	114.00	(1)	(1)
Hendricks	210.00	(1)	(1)	228.00	(1)	(1)
Henry	207.00	(1)	(1)	196.00	(1)	(1)
Howard	215.00	(1)	(1)	225.00	(1)	(1)
Huntington	183.00	(1)	(1)	185.00	(1)	(1)
Jackson	153.00	(1)	(1)	165.00	(1)	(1)
Jasper	191.00	258.00	(1)	199.00	241.00	(1)
Jay	177.00	(1)	(1)	177.00	(1)	(1)
Jefferson	147.00	(1)	(1)	162.00	(1)	(1)
Jennings	164.00	(1)	(1)	168.00	(1)	(1)
Johnson	(1)	(1)	(1)	194.00	(1)	(1)
Knox	(1)	(1)	(1)	212.00	(1)	(1)
Kosciusko	181.00	(1)	(1)	191.00	(1)	(1)
Lagrange	144.00	(1)	(1)	151.00	(1)	(1)
Lake	183.00	(1)	(1)	178.00	(1)	(1)
La Porte	167.00	272.00	(1)	177.00	272.00	(1)
Lawrence	143.00	(1)	(1)	149.00	(1)	(1)
Madison	210.00	(1)	(1)	225.00	(1)	(1)
Marion	(1)	(1)	(1)	156.00	(1)	(1)
Marshall	179.00	202.00	(1)	170.00	218.00	(1)
Martin	162.00	(1)	(1)	172.00	(1)	(1)
Miami	196.00	(1)	(1)	189.00	(1)	(1)

COUNTY DATA

CASH RENTS INDIANA, 2020 and 2021 (continued)

County	2020			2021		
	Cropland Rent		Pastureland Rent	Cropland Rent		Pastureland Rent
	Non-Irrigated	Irrigated		Non-Irrigated	Irrigated	
<u>Dollars per Acre</u>				<u>Dollars per Acre</u>		
Monroe	113.00	(1)	(1)	111.00	(1)	(1)
Montgomery	241.00	(1)	(1)	238.00	(1)	(1)
Morgan	169.00	(1)	(1)	174.00	(1)	(1)
Newton	209.00	(1)	(1)	224.00	(1)	(1)
Noble	156.00	(1)	(1)	163.00	(1)	(1)
Ohio	(1)	(1)	(1)	99.50	(1)	(1)
Orange	164.00	(1)	(1)	161.00	(1)	(1)
Owen	141.00	(1)	(1)	156.00	(1)	(1)
Parke	180.00	(1)	(1)	194.00	(1)	(1)
Perry	90.00	(1)	(1)	102.00	(1)	(1)
Pike	156.00	(1)	(1)	151.00	(1)	(1)
Porter	158.00	(1)	(1)	156.00	(1)	(1)
Posey	188.00	222.00	(1)	196.00	(1)	(1)
Pulaski	182.00	218.00	(1)	197.00	204.00	(1)
Putnam	202.00	(1)	(1)	192.00	(1)	(1)
Randolph	183.00	(1)	(1)	181.00	(1)	(1)
Ripley	152.00	(1)	(1)	165.00	(1)	(1)
Rush	223.00	(1)	63.00	223.00	(1)	56.00
St Joseph	159.00	262.00	(1)	171.00	277.00	(1)
Scott	(1)	(1)	(1)	146.00	(1)	(1)
Shelby	208.00	(1)	(1)	192.00	(1)	(1)
Spencer	140.00	(1)	(1)	144.00	(1)	(1)
Starke	145.00	238.00	(1)	157.00	254.00	(1)
Steuben	123.00	(1)	(1)	(1)	(1)	(1)
Sullivan	174.00	(1)	(1)	184.00	(1)	(1)
Switzerland	146.00	(1)	(1)	136.00	(1)	(1)
Tippecanoe	199.00	285.00	(1)	191.00	290.00	(1)
Tipton	235.00	(1)	(1)	248.00	(1)	(1)
Union	188.00	(1)	(1)	188.00	(1)	(1)
Vanderburgh	198.00	(1)	(1)	191.00	(1)	(1)
Vermillion	227.00	(1)	(1)	220.00	(1)	(1)
Vigo	192.00	(1)	(1)	182.00	(1)	(1)
Wabash	189.00	(1)	(1)	187.00	(1)	(1)
Warren	237.00	(1)	49.00	242.00	(1)	49.50
Warrick	142.00	(1)	(1)	156.00	(1)	(1)
Washington	140.00	(1)	(1)	136.00	(1)	(1)
Wayne	176.00	(1)	(1)	175.00	(1)	(1)
Wells	201.00	(1)	(1)	213.00	(1)	(1)
White	229.00	266.00	(1)	228.00	(1)	(1)
Whitley	173.00	(1)	(1)	174.00	(1)	(1)
State	192.00	245.00	40.00	198.00	248.00	42.00
Agricultural Statistics Districts ²						
Northwest	203.00	264.00	43.00			
North Central	192.00	235.00	(1)			
Northeast	170.00	232.00	(1)			
West Central	214.00	278.00	43.00			
Central	209.00	221.00	45.00			
East Central	188.00	(1)	(1)			
Southwest	173.00	243.00	35.00			
South Central	133.00	(1)	35.50			
Southeast	148.00	(1)	35.50			
¹ Failed to meet statistical standards for publication. ² Beginning with 2021, data no longer published by district.						

¹ Failed to meet statistical standards for publication. ² Beginning with 2021, data no longer published by district.

COUNTY DATA

CASH RECEIPTS FROM FARM MARKETINGS INDIANA, 2018-2019 ¹

County	2018				2019			
	Rank	Total	Crops	Livestock	Rank	Total	Crops	Livestock
		Thousand Dollars				Thousand Dollars		
Adams	6	277,532	93,537	183,995	6	280,998	94,944	186,054
Allen	20	170,403	118,591	51,812	19	176,896	120,364	56,532
Bartholomew	53	89,616	78,040	11,576	52	91,865	79,201	12,664
Benton	21	166,837	143,909	22,928	20	171,895	146,203	25,692
Blackford	70	60,695	44,184	16,511	70	62,883	44,886	17,997
Boone	34	129,250	116,988	12,262	34	131,997	118,819	13,178
Brown	92	2,161	1,736	425	92	2,212	1,753	459
Carroll	10	245,317	128,422	116,895	7	257,206	130,438	126,768
Cass	29	144,490	93,098	51,392	28	151,004	94,542	56,462
Clark	80	38,591	32,709	5,882	78	39,395	33,169	6,226
Clay	63	71,524	68,469	3,055	63	72,934	69,546	3,388
Clinton	18	176,768	134,968	41,800	18	179,524	137,104	42,420
Crawford	89	9,228	3,892	5,336	89	9,838	3,936	5,902
Daviess	7	270,735	106,201	164,534	9	250,869	107,812	143,057
Dearborn	87	12,379	8,570	3,809	87	12,954	8,665	4,289
Decatur	19	173,043	96,630	76,413	17	181,852	98,139	83,713
De Kalb	58	84,291	57,538	26,753	55	89,602	58,424	31,178
Delaware	50	92,607	81,795	10,812	51	94,463	82,990	11,473
Dubois	11	240,480	65,676	174,804	11	219,426	66,688	152,738
Elkhart	2	302,786	67,793	234,993	2	302,019	68,701	233,318
Fayette	75	44,005	36,761	7,244	75	45,234	37,312	7,922
Floyd	90	7,640	6,783	857	90	7,652	6,851	801
Fountain	47	106,165	99,336	6,829	45	108,506	100,878	7,628
Franklin	65	67,325	52,729	14,596	65	68,944	53,327	15,617
Fulton	33	131,419	102,337	29,082	33	136,477	103,945	32,532
Gibson	31	140,790	119,425	21,365	31	144,675	121,283	23,392
Grant	41	116,559	93,333	23,226	40	119,224	94,748	24,476
Greene	46	106,648	57,974	48,674	47	105,310	58,852	46,458
Hamilton	42	116,176	109,932	6,244	42	117,437	110,938	6,499
Hancock	43	113,513	78,083	35,430	41	117,516	79,292	38,224
Harrison	55	86,152	43,883	42,269	59	82,802	44,518	38,284
Hendricks	60	80,639	77,053	3,586	60	82,112	78,195	3,917
Henry	40	117,145	74,988	42,157	39	123,106	76,143	46,963
Howard	51	92,315	75,341	16,974	50	94,971	76,517	18,454
Huntington	28	151,705	84,547	67,158	27	153,144	85,876	67,268
Jackson	15	182,708	72,699	110,009	21	169,353	73,744	95,609
Jasper	5	278,463	133,701	144,762	3	296,200	135,763	160,437
Jay	1	369,025	82,264	286,761	1	348,893	83,561	265,332
Jefferson	83	29,593	24,517	5,076	83	30,572	24,877	5,695
Jennings	71	60,643	41,601	19,042	71	59,916	42,247	17,669
Johnson	62	71,540	62,390	9,150	62	73,465	63,364	10,101
Knox	9	245,546	195,825	49,721	10	244,030	198,263	45,767
Kosciusko	4	292,274	118,753	173,521	5	285,641	120,525	165,116
Lagrange	3	293,649	87,066	206,583	4	295,853	87,944	207,909
Lake	69	62,208	57,747	4,461	69	63,498	58,592	4,906
La Porte	22	161,518	131,585	29,933	22	166,971	133,432	33,539
Lawrence	76	41,133	28,856	12,277	76	41,426	29,271	12,155
Madison	36	127,797	117,861	9,936	36	130,392	119,413	10,979
Marion	85	13,291	12,011	1,280	86	13,303	12,120	1,183
Marshall	30	143,210	89,716	53,494	29	148,275	91,059	57,216
Martin	72	59,732	17,000	42,732	72	54,116	17,257	36,859
Miami	16	181,245	87,874	93,371	15	190,569	89,175	101,394

COUNTY DATA

CASH RECEIPTS FROM FARM MARKETINGS INDIANA, 2018-2019 ¹ (continued)

County	2018				2019			
	Rank	Total	Crops	Livestock	Rank	Total	Crops	Livestock
Thousand Dollars					Thousand Dollars			
Monroe	88	9,988	7,246	2,742	88	10,384	7,317	3,067
Montgomery	26	153,026	143,146	9,880	25	155,596	145,407	10,189
Morgan	66	65,835	53,497	12,338	66	67,530	54,320	13,210
Newton	13	190,126	89,788	100,338	13	193,865	91,167	102,698
Noble	27	152,731	79,205	73,526	26	154,781	80,415	74,366
Ohio	91	4,190	3,279	911	91	4,385	3,323	1,062
Orange	39	119,104	35,850	83,254	46	105,880	36,400	69,480
Owen	82	32,992	27,914	5,078	82	34,002	28,308	5,694
Parke	54	87,477	74,351	13,126	54	90,409	75,457	14,952
Perry	78	39,224	15,208	24,016	79	37,816	15,421	22,395
Pike	79	38,612	27,292	11,320	80	37,500	27,710	9,790
Porter	61	75,104	66,180	8,924	61	77,046	67,105	9,941
Posey	44	110,579	102,189	8,390	43	112,550	103,804	8,746
Pulaski	17	178,725	120,040	58,685	16	184,900	121,904	62,996
Putnam	59	81,893	67,617	14,276	58	84,084	68,667	15,417
Randolph	12	208,689	111,145	97,544	12	215,855	112,853	103,002
Ripley	56	85,402	66,535	18,867	56	88,092	67,414	20,678
Rush	24	159,667	103,687	55,980	24	166,364	105,307	61,057
St. Joseph	48	102,179	80,887	21,292	48	105,030	81,979	23,051
Scott	84	23,242	20,153	3,089	84	23,805	20,451	3,354
Shelby	35	128,404	112,564	15,840	35	131,920	114,288	17,632
Spencer	52	89,803	65,158	24,645	53	91,413	66,175	25,238
Starke	64	67,853	64,100	3,753	64	69,064	64,958	4,106
Steuben	68	63,433	43,259	20,174	68	66,207	43,897	22,310
Sullivan	57	84,917	76,360	8,557	57	84,853	77,492	7,361
Switzerland	86	12,973	9,584	3,389	85	13,593	9,714	3,879
Tippecanoe	32	138,542	112,600	25,942	32	142,261	114,281	27,980
Tipton	45	109,538	88,174	21,364	44	110,810	89,556	21,254
Union	77	39,247	35,784	3,463	77	40,210	36,348	3,862
Vanderburgh	81	36,450	35,640	810	81	36,943	36,195	748
Vermillion	67	65,486	54,907	10,579	67	67,448	55,778	11,670
Vigo	73	52,175	51,147	1,028	73	53,050	51,952	1,098
Wabash	23	159,941	89,684	70,257	23	166,630	91,055	75,575
Warren	37	122,694	97,382	25,312	37	127,290	98,909	28,381
Warrick	74	46,503	42,810	3,693	74	47,513	43,481	4,032
Washington	25	156,549	65,091	91,458	30	144,694	66,044	78,650
Wayne	49	96,991	66,233	30,758	49	101,309	67,155	34,154
Wells	14	186,188	112,122	74,066	14	192,368	113,889	78,479
White	8	248,360	147,912	100,448	8	252,885	150,256	102,629
Whitley	38	119,113	74,159	44,954	38	123,602	75,297	48,305
State		10,794,449	6,756,596	4,037,853		10,913,352	6,857,055	4,056,297
Northwest		1,429,194	954,962	474,232		1,476,324	969,380	506,944
North Central		1,702,861	858,564	844,297		1,742,851	871,419	871,432
Northeast		1,499,045	750,024	749,021		1,533,451	761,050	772,401
West Central		911,974	796,869	115,105		935,580	809,183	126,397
Central		1,763,951	1,410,552	353,399		1,810,282	1,431,321	378,961
East Central		1,028,404	533,154	495,250		1,031,953	541,248	490,705
Southwest		1,470,795	911,550	559,245		1,429,198	925,012	504,186
South Central		653,887	281,244	372,643		612,057	285,255	326,802
Southeast		334,338	259,677	74,661		341,656	263,187	78,469

¹ Includes estimates for inter-farm and inter-state sales of livestock, resulting in larger cash receipts than USDA.

Source: Bureau of Economic Analysis, Washington, DC

COUNTY DATA

NUMBER OF FARMS, LAND IN FARMS AND VALUE PER ACRE INDIANA, 2017

County	Number of Farms	Land in Farms	Avg. Value Per Acre	County	Number of Farms	Land in Farms	Avg. Value Per Acre
		<u>Acres</u>	<u>Dollars</u>			<u>Acres</u>	<u>Dollars</u>
Adams	1,450	212,963	8,274	Monroe	490	47,765	6,569
Allen	1,548	281,635	7,950	Montgomery	634	282,154	6,984
Bartholomew	564	160,437	6,688	Morgan	501	136,534	6,289
Benton	358	251,002	7,734	Newton	358	180,981	6,733
Blackford	234	92,165	6,605	Noble	1,015	199,996	6,394
Boone	626	230,029	7,621	Ohio	158	24,015	4,368
Brown	182	14,791	4,390	Orange	448	102,433	4,489
Carroll	573	224,205	7,539	Owen	649	111,931	4,543
Cass	642	199,417	6,243	Parke	597	180,752	5,840
Clark	483	93,969	5,515	Perry	445	76,868	4,013
Clay	585	161,990	5,100	Pike	327	80,538	4,931
Clinton	560	247,005	7,169	Porter	445	122,523	6,766
Crawford	391	52,602	3,094	Posey	491	193,733	6,073
Daviess	1,230	225,263	7,620	Pulaski	547	231,880	6,150
Dearborn	598	64,627	4,861	Putnam	828	184,917	6,435
Decatur	581	201,929	7,083	Randolph	754	241,758	6,417
De Kalb	771	158,931	5,547	Ripley	879	176,069	5,163
Delaware	546	167,783	6,633	Rush	557	211,315	7,255
Dubois	757	178,989	5,455	St Joseph	629	149,981	8,087
Elkhart	1,667	174,929	11,178	Scott	315	59,291	5,368
Fayette	343	85,928	5,656	Shelby	567	220,477	6,945
Floyd	229	25,013	5,456	Spencer	665	169,428	4,609
Fountain	497	212,012	6,732	Starke	507	145,703	5,004
Franklin	704	133,021	5,670	Steuben	472	120,324	5,537
Fulton	635	214,452	6,312	Sullivan	450	160,079	4,977
Gibson	513	220,410	6,484	Switzerland	410	55,017	4,098
Grant	494	190,076	7,059	Tippecanoe	693	222,136	9,027
Greene	828	168,894	4,952	Tipton	404	161,345	8,167
Hamilton	585	127,277	8,750	Union	238	83,024	6,340
Hancock	551	169,656	7,543	Vanderburgh	251	63,909	7,906
Harrison	1,054	148,603	4,575	Vermillion	283	123,097	5,674
Hendricks	658	152,836	7,638	Vigo	477	119,977	5,425
Henry	636	168,496	5,987	Wabash	724	211,239	6,290
Howard	422	145,720	7,765	Warren	417	187,854	6,786
Huntington	611	197,236	6,854	Warrick	364	105,252	5,429
Jackson	665	201,297	5,295	Washington	865	211,941	4,501
Jasper	611	270,137	6,456	Wayne	768	163,494	5,492
Jay	770	207,594	7,585	Wells	581	225,047	7,544
Jefferson	684	106,600	4,141	White	539	282,882	7,815
Jennings	510	128,109	4,564	Whitley	696	176,255	6,343
Johnson	642	141,111	6,745	State	56,649	14,969,996	6,576
Knox	496	311,216	6,224	Agricultural Statistics Districts			
Kosciusko	1,042	261,674	7,120	Northwest	4,489	1,846,431	
Lagrange	2,144	195,370	9,249	North Central	7,370	1,828,528	
Lake	384	112,451	6,966	Northeast	9,288	1,767,757	
La Porte	740	248,872	7,355	West Central	5,660	1,786,820	
Lawrence	840	147,306	3,716	Central	8,571	2,720,932	
Madison	667	207,814	8,108	East Central	4,289	1,210,242	
Marion	192	17,371	10,564	Southwest	6,632	1,939,949	
Marshall	829	199,083	6,259	South Central	5,609	1,028,619	
Martin	260	62,238	3,886	Southeast	4,741	840,718	
Miami	629	193,548	6,750				

COUNTY HIGHLIGHTS

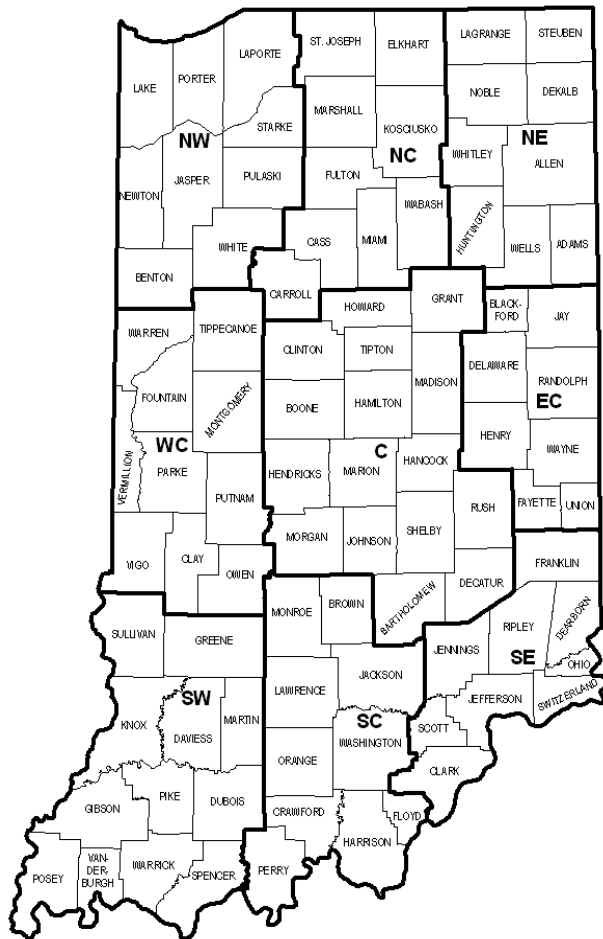

COUNTY HIGHLIGHTS

The following pages of county statistics represent the results of a survey of over 15,000 farm operators following the 2020 harvest season. In addition to these data are selected items of interest from the U.S. Population Census, 2017 Census of Agriculture, and 2019 Cash Receipts information from the Bureau of Economic Analysis. The County Highlights section summarizes the importance of agriculture to each and every Indiana County while comparing the magnitude of importance across counties.

Planted acreage for hay is represented by three dashes because this category is not estimated, planted acreage and yield for popcorn are represented by three dashes because these categories are not surveyed; in all other places the three dashes represent zero for that county. An asterisk signifies that the county has data for this item, but it cannot be disclosed for confidentiality purposes. The 2017 Chicken data from Census includes only layers twenty weeks old and older.

Below is a list of comparable items at the state level.

STATE DATA

2020 Census Population	6,785,528	2019 Cash Receipts	\$10,913,352,000
2017 Total Land Area (acres)	22,928,355	Crop Receipts	\$6,857,055,000
2017 Number of Farms	56,649	Livestock Receipts	\$4,056,297,000
2017 Land in Farms (acres)	14,969,996		
2017 Average Size of Farm (acres)	264	2019 Other Income	\$1,905,995,000
		Government Payments	\$853,097,000
2017 Value of Land & Bldgs (avg/acre)	\$6,576	Imputed Income/Rent Received	\$1,052,898,000
2017 Cropland (acres)	12,909,673		
2017 Harvested Cropland (acres)	12,345,774	2019 Total Income	\$12,819,347,000
2017 Pastureland, all types (acres)	716,911	Less: Production Expenses	\$10,494,776,000
2017 Woodland (acres)	1,034,784	Realized Net Income	\$2,324,571,000

<u>2020 CROPS</u>	<u>PLTD</u>	<u>HARV</u>	<u>YLD</u>	<u>UNIT</u>	<u>PROD</u>	<u>LIVESTOCK</u>	<u>NUMBER HEAD</u>
Corn	5,400,000	5,250,000	187.0	Bu	981,750,000	Jan 2021 All Cattle	850,000
Soybeans	5,700,000	5,680,000	58.0	Bu	329,440,000	Beef Cows	194,000
Wheat	300,000	250,000	70.0	Bu	17,500,000	Milk Cows	191,000
Alfalfa Hay	---	220,000	2.90	Ton	638,000	2017 All Hogs	4,004,388
Other Hay	---	280,000	2.30	Ton	644,000	2017 All Sheep	62,085
2017 Popcorn	---	79,222	---	Lbs	352,386,717	2017 Chickens	26,354,377
						2017 Turkeys	7,350,556

COUNTY HIGHLIGHTS

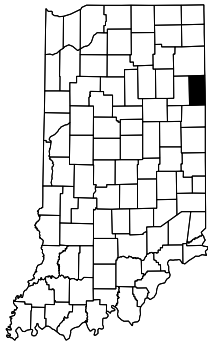

Adams County

							<u>RANK</u>					<u>RANK</u>
2020 Census Population			35,809			45	2019 Cash Receipts	\$280,998,000		6		
2017 Total Land Area (acres)			216,978			71	Crop Receipts	\$94,944,000		27		
2017 Number of Farms			1,450			4	Livestock Receipts	\$186,054,000		4		
2017 Land in Farms (acres)			212,963			20						
2017 Average Size of Farm (acres)			147			82	2019 Other Income	\$35,110,000		4		
							Government Payments	\$10,874,000		36		
2017 Value of Land & Bldgs (avg/acre)			\$8,274			6	Imputed Income	\$24,236,000		1		
2017 Cropland (acres)			194,386			21						
2017 Harvested Cropland (acres)			186,932			21	2019 Total Income	\$316,108,000		5		
2017 Pastureland, all types (acres)			6,940			39	Less: Expenses	\$230,963,000		7		
2017 Woodland (acres)			7,005			61	Realized Net Income	\$85,145,000		2		
<u>2020 CROPS</u>	<u>PLTD</u>	<u>HARV</u>	<u>YLD</u>	<u>UNIT</u>	<u>PROD</u>	<u>RANK</u>	<u>LIVESTOCK</u>		<u>NUMBER HEAD</u>	<u>RANK</u>		
Corn	59,800	58,200	179.9	Bu	10,470,000	45	Jan 2021 All Cattle		29,500	4		
Soybeans	82,600	82,300	56.6	Bu	4,658,000	28	Beef Cows		900	57		
Wheat	6,200	5,400	70.7	Bu	382,000	11	Milk Cows		9,100	4		
							2017 All Hogs		185,713	7		
Alfalfa Hay	---	*	*	Ton	*	*	2017 All Sheep		1,753	6		
Other Hay	---	*	*	Ton	*	*	2017 Chickens		*	*		
2017 Popcorn	---	557	---	Lbs	2,354,431	19	2017 Turkeys		88,528	14		



Allen County

						<u>RANK</u>					<u>RANK</u>
2020 Census Population		385,410		3		2019 Cash Receipts		\$176,896,000		19	
2017 Total Land Area (acres)		420,685		1		Crop Receipts		\$120,364,000		12	
2017 Number of Farms		1,548		3		Livestock Receipts		\$56,532,000		25	
2017 Land in Farms (acres)		281,635		4							
2017 Average Size of Farm (acres)		182		76		2019 Other Income		\$31,976,000		12	
						Government Payments		\$10,588,000		38	
2017 Value of Land & Bldgs (avg/acre)		\$7,950		10		Imputed Income		\$21,388,000		5	
2017 Cropland (acres)		249,509		5							
2017 Harvested Cropland (acres)		238,415		6		2019 Total Income		\$208,872,000		18	
2017 Pastureland, all types (acres)		6,958		38		Less: Expenses		\$168,445,000		20	
2017 Woodland (acres)		17,271		19		Realized Net Income		\$40,427,000		16	
<u>2020 CROPS</u>	<u>PLTD</u>	<u>HARV</u>	<u>YLD</u>	<u>UNIT</u>	<u>PROD</u>	<u>RANK</u>	<u>LIVESTOCK</u>		<u>NUMBER HEAD</u>	<u>RANK</u>	
Corn	76,100	73,900	165.2	Bu	12,208,000	36	Jan 2021 All Cattle		14,600	14	
Soybeans	102,500	102,300	52.9	Bu	5,412,000	19	Beef Cows		1,600	36	
Wheat	9,800	8,600	80.5	Bu	692,000	3	Milk Cows		2,200	18	
							2017 All Hogs		43,283	24	
Alfalfa Hay	---	*	*	Ton	*	*	2017 All Sheep		1,307	15	
Other Hay	---	*	*	Ton	*	*	2017 Chickens		119,720	6	
2017 Popcorn	---	60	---	Lbs	174,000	22	2017 Turkeys		*	*	

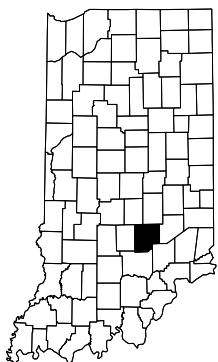

Bartholomew County

							<u>RANK</u>					<u>RANK</u>
2020 Census Population						82,208	19	2019 Cash Receipts	\$91,865,000			52
2017 Total Land Area (acres)						260,417	37	Crop Receipts	\$79,201,000			42
2017 Number of Farms						564	49	Livestock Receipts	\$12,664,000			59
2017 Land in Farms (acres)						160,437	53					
2017 Average Size of Farm (acres)						284	42	2019 Other Income	\$25,387,000			33
								Government Payments	\$11,969,000			30
2017 Value of Land & Bldgs (avg/acre)						\$6,688	38	Imputed Income	\$13,418,000			31
2017 Cropland (acres)						142,214	45					
2017 Harvested Cropland (acres)						134,577	47	2019 Total Income	\$117,252,000			50
2017 Pastureland, all types (acres)						4,469	58	Less: Expenses	\$83,709,000			61
2017 Woodland (acres)						7,214	60	Realized Net Income	\$33,543,000			28
<u>2020 CROPS</u>	<u>PLTD</u>	<u>HARV</u>	<u>YLD</u>	<u>UNIT</u>	<u>PROD</u>	<u>RANK</u>	<u>LIVESTOCK</u>		<u>NUMBER HEAD</u>	<u>RANK</u>		
Corn	51,300	50,000	187.5	Bu	9,375,000	53	Jan 2021 All Cattle		4,500	60		
Soybeans	70,500	70,300	58.9	Bu	4,141,000	39	Beef Cows		*	*		
Wheat	7,800	6,700	71.9	Bu	482,000	7	Milk Cows		*	*		
							2017 All Hogs		18,460	42		
Alfalfa Hay	---	*	*	Ton	*	*	2017 All Sheep		575	38		
Other Hay	---	*	*	Ton	*	*	2017 Chickens		1,071	48		
2017 Popcorn	---	289	---	Lbs	790,290	20	2017 Turkeys		21	50		

COUNTY HIGHLIGHTS

							<u>RANK</u>		
2020 Census Population		8,719				89	2019 Cash Receipts	\$171,895,000	20
2017 Total Land Area (acres)		260,108				39	Crop Receipts	\$146,203,000	3
2017 Number of Farms		358				79	Livestock Receipts	\$25,692,000	41
2017 Land in Farms (acres)		251,002				7	2019 Other Income	\$33,225,000	9
2017 Average Size of Farm (acres)		701				1	Government Payments	\$20,641,000	1
							Imputed Income	\$12,584,000	35
2017 Value of Land & Bldgs (avg/acre)		\$7,734				14	2019 Total Income	\$205,120,000	20
2017 Cropland (acres)		246,360				6	Less: Expenses	\$170,366,000	19
2017 Harvested Cropland (acres)		243,194				4	Realized Net Income	\$34,754,000	25
2017 Pastureland, all types (acres)		1,070				89			
2017 Woodland (acres)		1,054				91			
2020 CROPS	PLTD	HARV	YLD	UNIT	PROD	RANK	LIVESTOCK	NUMBER HEAD	RANK
Corn	115,000	112,200	204.5	Bu	22,941,000	4	Jan 2021 All Cattle	7,700	37
Soybeans	112,000	111,600	63.0	Bu	7,031,000	4	Beef Cows	*	*
Wheat	2,100	1,800	87.2	Bu	157,000	34	Milk Cows	*	*
Alfalfa Hay	---	*	*	Ton	*	*	2017 All Hogs	5,874	55
Other Hay	---	*	*	Ton	*	*	2017 All Sheep	743	32
2017 Popcorn	---	3,586	---	Lbs	13,943,263	5	2017 Chickens	719	59
							2017 Turkeys	20	52



**Benton
County**

							<u>RANK</u>		
2020 Census Population		12,112				85	2019 Cash Receipts	\$62,883,000	70
2017 Total Land Area (acres)		105,651				89	Crop Receipts	\$44,886,000	68
2017 Number of Farms		234				88	Livestock Receipts	\$17,997,000	51
2017 Land in Farms (acres)		92,165				77	2019 Other Income	\$12,409,000	72
2017 Average Size of Farm (acres)		394				15	Government Payments	\$5,147,000	69
							Imputed Income	\$7,262,000	70
2017 Value of Land & Bldgs (avg/acre)		\$6,605				40	2019 Total Income	\$75,292,000	71
2017 Cropland (acres)		86,315				72	Less: Expenses	\$59,668,000	71
2017 Harvested Cropland (acres)		83,674				71	Realized Net Income	\$15,624,000	60
2017 Pastureland, all types (acres)		1,498				88			
2017 Woodland (acres)		2,155				88			
2020 CROPS	PLTD	HARV	YLD	UNIT	PROD	RANK	LIVESTOCK	NUMBER HEAD	RANK
Corn	29,400	28,500	187.9	Bu	5,355,000	73	Jan 2021 All Cattle	1,600	85
Soybeans	*	*	*	Bu	*	*	Beef Cows	700	64
Wheat	1,600	1,400	77.9	Bu	109,000	41	Milk Cows	*	*
Alfalfa Hay	---	*	*	Ton	*	*	2017 All Hogs	36,959	28
Other Hay	---	*	*	Ton	*	*	2017 All Sheep	165	79
2017 Popcorn	---	---	---	Lbs	---	---	2017 Chickens	119	76
							2017 Turkeys	---	---



**Blackford
County**

							<u>RANK</u>		
2020 Census Population		70,812				24	2019 Cash Receipts	\$131,997,000	34
2017 Total Land Area (acres)		270,664				28	Crop Receipts	\$118,819,000	14
2017 Number of Farms		626				38	Livestock Receipts	\$13,178,000	58
2017 Land in Farms (acres)		230,029				12	2019 Other Income	\$34,418,000	5
2017 Average Size of Farm (acres)		367				21	Government Payments	\$16,639,000	7
							Imputed Income	\$17,779,000	13
2017 Value of Land & Bldgs (avg/acre)		\$7,621				16	2019 Total Income	\$166,415,000	32
2017 Cropland (acres)		219,906				11	Less: Expenses	\$143,826,000	28
2017 Harvested Cropland (acres)		216,848				11	Realized Net Income	\$22,589,000	48
2017 Pastureland, all types (acres)		3,437				68			
2017 Woodland (acres)		3,927				79			
2020 CROPS	PLTD	HARV	YLD	UNIT	PROD	RANK	LIVESTOCK	NUMBER HEAD	RANK
Corn	93,200	90,500	221.9	Bu	20,082,000	8	Jan 2021 All Cattle	4,100	65
Soybeans	95,300	95,000	63.9	Bu	6,071,000	10	Beef Cows	1,300	45
Wheat	*	*	*	Bu	*	*	Milk Cows	500	40
Alfalfa Hay	---	*	*	Ton	*	*	2017 All Hogs	10,775	48
Other Hay	---	*	*	Ton	*	*	2017 All Sheep	732	33
2017 Popcorn	---	2,807	---	Lbs	12,505,967	7	2017 Chickens	1,815	32
							2017 Turkeys	*	*

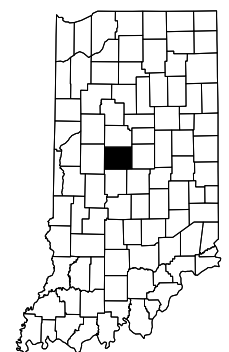

**Boone
County**

COUNTY HIGHLIGHTS

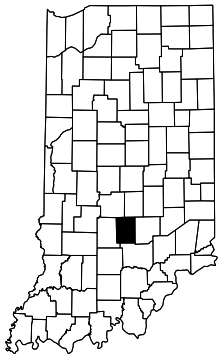

Brown County

						<u>RANK</u>					<u>RANK</u>
2020 Census Population			15,475	79	2019 Cash Receipts			\$2,212,000	92		
2017 Total Land Area (acres)			199,672	76	Crop Receipts			\$1,753,000	92		
2017 Number of Farms			182	91	Livestock Receipts			\$459,000	92		
2017 Land in Farms (acres)			14,791	92							
2017 Average Size of Farm (acres)			81	92	2019 Other Income			\$1,284,000	91		
					Government Payments			\$428,000	91		
2017 Value of Land & Bldgs (avg/acre)			\$4,390	85	Imputed Income			\$856,000	90		
2017 Cropland (acres)			5,737	92							
2017 Harvested Cropland (acres)			4,651	92	2019 Total Income			\$3,496,000	92		
2017 Pastureland, all types (acres)			2,896	77	Less: Expenses			\$3,785,000	92		
2017 Woodland (acres)			6,262	68	Realized Net Income			\$-289,000	90		
<u>2020 CROPS</u>	<u>PLTD</u>	<u>HARV</u>	<u>YLD</u>	<u>UNIT</u>	<u>PROD</u>	<u>RANK</u>	<u>LIVESTOCK</u>	<u>NUMBER HEAD</u>	<u>RANK</u>		
Corn	*	*	*	Bu	*	*	Jan 2021 All Cattle	1,500	87		
Soybeans	*	*	*	Bu	*	*	Beef Cows	400	69		
Wheat	*	*	*	Bu	*	*	Milk Cows	*	*		
							2017 All Hogs	*	*		
Alfalfa Hay	---	*	*	Ton	*	*	2017 All Sheep	*	*		
Other Hay	---	*	*	Ton	*	*	2017 Chickens	1,011	51		
2017 Popcorn	---	---	---	Lbs	---	---	2017 Turkeys	---			

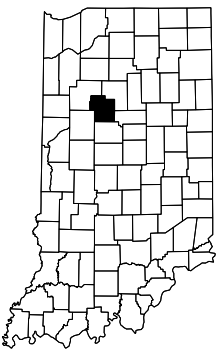

Carroll County

							<u>RANK</u>					<u>RANK</u>
2020 Census Population				20,306	72	2019 Cash Receipts				\$257,206,000	7	
2017 Total Land Area (acres)				238,223	64	Crop Receipts				\$130,438,000	8	
2017 Number of Farms				573	47	Livestock Receipts				\$126,768,000	9	
2017 Land in Farms (acres)				224,205	15							
2017 Average Size of Farm (acres)				391	16	2019 Other Income				\$24,002,000	38	
						Government Payments				\$14,665,000	17	
2017 Value of Land & Bldgs (avg/acre)				\$7,539	21	Imputed Income				\$9,337,000	57	
2017 Cropland (acres)				213,426	14							
2017 Harvested Cropland (acres)				208,992	13	2019 Total Income				\$281,208,000	9	
2017 Pastureland, all types (acres)				3,069	73	Less: Expenses				\$229,008,000	8	
2017 Woodland (acres)				5,177	74	Realized Net Income				\$52,200,000	9	
<u>2020 CROPS</u>	<u>PLTD</u>	<u>HARV</u>	<u>YLD</u>	<u>UNIT</u>	<u>PROD</u>	<u>RANK</u>	<u>LIVESTOCK</u>		<u>NUMBER HEAD</u>	<u>RANK</u>		
Corn	88,300	87,200	209.6	Bu	18,277,000	14	Jan 2021 All Cattle		6,100	46		
Soybeans	83,600	83,300	66.8	Bu	5,564,000	16	Beef Cows		1,300	45		
Wheat	*	*	*	Bu	*	*	Milk Cows		100	53		
							2017 All Hogs		282,051	1		
Alfalfa Hay	---	*	*	Ton	*	*	2017 All Sheep		494	45		
Other Hay	---	*	*	Ton	*	*	2017 Chickens		*	*		
2017 Popcorn	---	682	---	Lbs	3,381,340	15	2017 Turkeys		24	46		

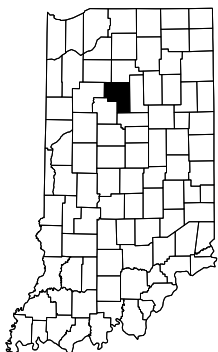

Cass County

						<u>RANK</u>					<u>RANK</u>
2020 Census Population			37,870		40	2019 Cash Receipts	\$151,004,000			28	
2017 Total Land Area (acres)			263,779		32	Crop Receipts	\$94,542,000			29	
2017 Number of Farms			642		31	Livestock Receipts	\$56,462,000			26	
2017 Land in Farms (acres)			199,417		30						
2017 Average Size of Farm (acres)			311		32	2019 Other Income	\$22,666,000			47	
						Government Payments	\$12,390,000			26	
2017 Value of Land & Bldgs (avg/acre)			\$6,243		53	Imputed Income	\$10,276,000			52	
2017 Cropland (acres)			182,729		26						
2017 Harvested Cropland (acres)			176,831		27	2019 Total Income	\$173,670,000			29	
2017 Pastureland, all types (acres)			5,191		51	Less: Expenses	\$135,263,000			32	
2017 Woodland (acres)			7,577		58	Realized Net Income	\$38,407,000			18	
<u>2020 CROPS</u>	<u>PLTD</u>	<u>HARV</u>	<u>YLD</u>	<u>UNIT</u>	<u>PROD</u>	<u>RANK</u>	<u>LIVESTOCK</u>	<u>NUMBER HEAD</u>	<u>RANK</u>		
Corn	97,300	94,500	200.4	Bu	18,938,000	11	Jan 2021 All Cattle	9,100	31		
Soybeans	80,200	79,900	58.4	Bu	4,666,000	27	Beef Cows	*	*		
Wheat	2,400	2,100	79.5	Bu	167,000	32	Milk Cows	*	*		
							2017 All Hogs	102,132	12		
Alfalfa Hay	---	*	*	Ton	*	*	2017 All Sheep	1,098	21		
Other Hay	---	*	*	Ton	*	*	2017 Chickens	1,492	40		
2017 Popcorn	---	*	---	Lbs	*	*	2017 Turkeys	61	29		

COUNTY HIGHLIGHTS

							<u>RANK</u>		
2020 Census Population					121,093	14	2019 Cash Receipts	\$39,395,000	78
2017 Total Land Area (acres)					238,616	62	Crop Receipts	\$33,169,000	77
2017 Number of Farms					483	65	Livestock Receipts	\$6,226,000	73
2017 Land in Farms (acres)					93,969	76	2019 Other Income	\$11,136,000	75
2017 Average Size of Farm (acres)					195	72	Government Payments	\$3,982,000	77
2017 Value of Land & Bldgs (avg/acre)					\$5,515	64	Imputed Income	\$7,154,000	73
2017 Cropland (acres)					68,601	78	2019 Total Income	\$50,531,000	78
2017 Harvested Cropland (acres)					65,006	77	Less: Expenses	\$38,445,000	80
2017 Pastureland, all types (acres)					11,388	20	Realized Net Income	\$12,086,000	65
2017 Woodland (acres)					12,617	30			
2020 CROPS	PLTD	HARV	YLD	UNIT	PROD	RANK	LIVESTOCK	NUMBER HEAD	RANK
Corn	12,500	12,100	173.4	Bu	2,098,000	82	Jan 2021 All Cattle	7,100	42
Soybeans	33,800	33,700	53.5	Bu	1,803,000	74	Beef Cows	*	*
Wheat	*	*	*	Bu	*	*	Milk Cows	*	*
Alfalfa Hay	---	*	*	Ton	*	*	2017 All Hogs	123	69
Other Hay	---	*	*	Ton	*	*	2017 All Sheep	72	88
2017 Popcorn	---	552	---	Lbs	2,649,942	16	2017 Chickens	1,691	34
							2017 Turkeys	20	53



**Clark
County**

							<u>RANK</u>		
2020 Census Population					26,466	60	2019 Cash Receipts	\$72,934,000	63
2017 Total Land Area (acres)					228,867	70	Crop Receipts	\$69,546,000	50
2017 Number of Farms					585	44	Livestock Receipts	\$3,388,000	84
2017 Land in Farms (acres)					161,990	51	2019 Other Income	\$18,454,000	56
2017 Average Size of Farm (acres)					277	43	Government Payments	\$9,958,000	46
2017 Value of Land & Bldgs (avg/acre)					\$5,100	73	Imputed Income	\$8,496,000	63
2017 Cropland (acres)					139,110	51	2019 Total Income	\$91,388,000	62
2017 Harvested Cropland (acres)					135,353	46	Less: Expenses	\$73,224,000	64
2017 Pastureland, all types (acres)					7,095	35	Realized Net Income	\$18,164,000	55
2017 Woodland (acres)					12,639	29			
2020 CROPS	PLTD	HARV	YLD	UNIT	PROD	RANK	LIVESTOCK	NUMBER HEAD	RANK
Corn	54,500	53,900	189.1	Bu	10,192,000	47	Jan 2021 All Cattle	5,100	56
Soybeans	68,600	68,400	55.4	Bu	3,789,000	44	Beef Cows	1,500	41
Wheat	*	*	*	Bu	*	*	Milk Cows	1,000	31
Alfalfa Hay	---	*	*	Ton	*	*	2017 All Hogs	484	62
Other Hay	---	*	*	Ton	*	*	2017 All Sheep	219	70
2017 Popcorn	---	---	---	Lbs	---	---	2017 Chickens	671	62
							2017 Turkeys	*	*

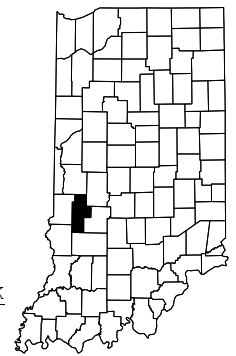

**Clay
County**

							<u>RANK</u>		
2020 Census Population					33,190	49	2019 Cash Receipts	\$179,524,000	18
2017 Total Land Area (acres)					259,243	40	Crop Receipts	\$137,104,000	5
2017 Number of Farms					560	50	Livestock Receipts	\$42,420,000	31
2017 Land in Farms (acres)					247,005	9	2019 Other Income	\$33,096,000	10
2017 Average Size of Farm (acres)					441	8	Government Payments	\$12,846,000	24
2017 Value of Land & Bldgs (avg/acre)					\$7,169	24	Imputed Income	\$20,250,000	8
2017 Cropland (acres)					238,786	7	2019 Total Income	\$212,620,000	16
2017 Harvested Cropland (acres)					236,287	7	Less: Expenses	\$173,418,000	18
2017 Pastureland, all types (acres)					2,879	78	Realized Net Income	\$39,202,000	17
2017 Woodland (acres)					3,300	82			
2020 CROPS	PLTD	HARV	YLD	UNIT	PROD	RANK	LIVESTOCK	NUMBER HEAD	RANK
Corn	104,500	101,400	207.1	Bu	21,000,000	5	Jan 2021 All Cattle	2,500	76
Soybeans	106,500	106,100	66.3	Bu	7,034,000	3	Beef Cows	*	*
Wheat	*	*	*	Bu	*	*	Milk Cows	*	*
Alfalfa Hay	---	*	*	Ton	*	*	2017 All Hogs	86,754	15
Other Hay	---	*	*	Ton	*	*	2017 All Sheep	1,361	13
2017 Popcorn	---	---	---	Lbs	---	---	2017 Chickens	*	*
							2017 Turkeys	*	*



**Clinton
County**

COUNTY HIGHLIGHTS



Crawford County

						<u>RANK</u>					<u>RANK</u>	
2020 Census Population						10,526	86	2019 Cash Receipts		\$9,838,000	89	
2017 Total Land Area (acres)						195,592	80	Crop Receipts		\$3,936,000	90	
2017 Number of Farms						391	76	Livestock Receipts		\$5,902,000	74	
2017 Land in Farms (acres)						52,602	87					
2017 Average Size of Farm (acres)						135	84	2019 Other Income		\$3,877,000	88	
								Government Payments		\$503,000	90	
2017 Value of Land & Bldgs (avg/acre)						\$3,094	92	Imputed Income		\$3,374,000	86	
2017 Cropland (acres)						18,660	88					
2017 Harvested Cropland (acres)						14,134	89	2019 Total Income		\$13,715,000	89	
2017 Pastureland, all types (acres)						11,812	19	Less: Expenses		\$13,276,000	89	
2017 Woodland (acres)						21,241	14	Realized Net Income		\$439,000	86	
<u>2020 CROPS</u>	<u>PLTD</u>	<u>HARV</u>	<u>YLD</u>	<u>UNIT</u>	<u>PROD</u>	<u>RANK</u>	<u>LIVESTOCK</u>			<u>NUMBER</u>	<u>HEAD</u>	<u>RANK</u>
Corn	*	*	*	Bu	*	*	Jan 2021 All Cattle			4,700		59
Soybeans	6,000	5,980	52.5	Bu	314,000	86	Beef Cows			2,700		18
Wheat	*	*	*	Bu	*	*	Milk Cows			200		51
							2017 All Hogs			8,019		52
Alfalfa Hay	---	*	*	Ton	*	*	2017 All Sheep			251		63
Other Hay	---	*	*	Ton	*	*	2017 Chickens			561		67
2017 Popcorn	---	---	---	Lbs	---	---	2017 Turkeys			*		*



Daviess County

							<u>RANK</u>					<u>RANK</u>
2020 Census Population						33,381	48	2019 Cash Receipts	\$250,869,000		9	
2017 Total Land Area (acres)						274,874	26	Crop Receipts	\$107,812,000		20	
2017 Number of Farms						1,230	5	Livestock Receipts	\$143,057,000		8	
2017 Land in Farms (acres)						225,263	13					
2017 Average Size of Farm (acres)						183	75	2019 Other Income	\$27,947,000		24	
								Government Payments	\$10,237,000		43	
2017 Value of Land & Bldgs (avg/acre)						\$7,620	17	Imputed Income	\$17,710,000		14	
2017 Cropland (acres)						193,193	22					
2017 Harvested Cropland (acres)						181,989	22	2019 Total Income	\$278,816,000		10	
2017 Pastureland, all types (acres)						12,737	17	Less: Expenses	\$221,849,000		10	
2017 Woodland (acres)						12,354	32	Realized Net Income	\$56,967,000		7	
<u>2020 CROPS</u>	<u>PLTD</u>	<u>HARV</u>	<u>YLD</u>	<u>UNIT</u>	<u>PROD</u>	<u>RANK</u>	<u>LIVESTOCK</u>		<u>NUMBER</u>	<u>HEAD</u>	<u>RANK</u>	
Corn	83,000	80,500	192.4	Bu	15,488,000	23	Jan 2021 All Cattle		14,000		16	
Soybeans	59,900	59,700	59.9	Bu	3,576,000	48	Beef Cows		3,000		15	
Wheat	1,000	500	59.4	Bu	29,700	54	Milk Cows		1,700		25	
							2017 All Hogs		48,781		21	
Alfalfa Hay	---	*	*	Ton	*	*	2017 All Sheep		2,436		3	
Other Hay	---	*	*	Ton	*	*	2017 Chickens		5,977		10	
2017 Popcorn	---	*	---	Lbs	*	*	2017 Turkeys		1,776,873		1	



Dearborn County

2020 Census Population	50,679	<u>RANK</u>	28	2019 Cash Receipts	\$12,954,000	<u>RANK</u>	87			
2017 Total Land Area (acres)	195,247		81	Crop Receipts	\$8,665,000		87			
2017 Number of Farms	598		41	Livestock Receipts	\$4,289,000		78			
2017 Land in Farms (acres)	64,627		82							
2017 Average Size of Farm (acres)	108		87	2019 Other Income	\$5,251,000		85			
				Government Payments	\$1,222,000		85			
2017 Value of Land & Bldgs (avg/acre)	\$4,861		78	Imputed Income	\$4,029,000		82			
2017 Cropland (acres)	29,826		85							
2017 Harvested Cropland (acres)	25,996		85	2019 Total Income	\$18,205,000		86			
2017 Pastureland, all types (acres)	17,007		8	Less: Expenses	\$18,239,000		85			
2017 Woodland (acres)	17,104		20	Realized Net Income	\$-34,000		89			
<u>2020 CROPS</u>	<u>PLTD</u>	<u>HARV</u>	<u>YLD</u>	<u>UNIT</u>	<u>PROD</u>	<u>RANK</u>	<u>LIVESTOCK</u>	<u>NUMBER</u>	<u>HEAD</u>	<u>RANK</u>
Corn	6,300	6,110	173.2	Bu	1,058,000	84	Jan 2021 All Cattle	6,000	47	
Soybeans	12,600	12,600	50.2	Bu	633,000	83	Beef Cows	2,600	19	
Wheat	*	*	*	Bu	*	*	Milk Cows	300	47	
							2017 All Hogs	461	63	
Alfalfa Hay	---	*	*	Ton	*	*	2017 All Sheep	397	49	
Other Hay	---	*	*	Ton	*	*	2017 Chickens	1,086	47	
2017 Popcorn	---	---	---	Lbs	---	---	2017 Turkeys	78	28	

COUNTY HIGHLIGHTS

							<u>RANK</u>		
2020 Census Population		26,472				59	2019 Cash Receipts	\$181,852,000	17
2017 Total Land Area (acres)		238,444				63	Crop Receipts	\$98,139,000	26
2017 Number of Farms		581				45	Livestock Receipts	\$83,713,000	15
2017 Land in Farms (acres)		201,929				27	2019 Other Income	\$26,175,000	30
2017 Average Size of Farm (acres)		348				24	Government Payments	\$14,952,000	15
							Imputed Income	\$11,223,000	47
2017 Value of Land & Bldgs (avg/acre)		\$7,083				26	2019 Total Income	\$208,027,000	19
2017 Cropland (acres)		179,208				29	Less: Expenses	\$173,916,000	17
2017 Harvested Cropland (acres)		171,591				29	Realized Net Income	\$34,111,000	27
2017 Pastureland, all types (acres)		7,877				31			
2017 Woodland (acres)		11,758				33			
2020 CROPS	PLTD	HARV	YLD	UNIT	PROD	RANK	LIVESTOCK	NUMBER HEAD	RANK
Corn	74,500	72,300	209.5	Bu	15,147,000	26	Jan 2021 All Cattle	11,800	20
Soybeans	80,800	80,500	68.3	Bu	5,500,000	17	Beef Cows	*	*
Wheat	5,600	4,800	78.1	Bu	375,000	12	Milk Cows	*	*
Alfalfa Hay	---	*	*	Ton	*	*	2017 All Hogs	260,939	3
Other Hay	---	*	*	Ton	*	*	2017 All Sheep	172	78
2017 Popcorn	---	*	---	Lbs	*	*	2017 Chickens	698	61
							2017 Turkeys	15	56



**Decatur
County**

							<u>RANK</u>		
2020 Census Population		43,265				36	2019 Cash Receipts	\$89,602,000	55
2017 Total Land Area (acres)		232,213				68	Crop Receipts	\$58,424,000	63
2017 Number of Farms		771				15	Livestock Receipts	\$31,178,000	38
2017 Land in Farms (acres)		158,931				55	2019 Other Income	\$23,315,000	42
2017 Average Size of Farm (acres)		206				68	Government Payments	\$10,698,000	37
							Imputed Income	\$12,617,000	34
2017 Value of Land & Bldgs (avg/acre)		\$5,547				62	2019 Total Income	\$112,917,000	53
2017 Cropland (acres)		140,136				48	Less: Expenses	\$88,116,000	56
2017 Harvested Cropland (acres)		128,731				52	Realized Net Income	\$24,801,000	45
2017 Pastureland, all types (acres)		1,896				86			
2017 Woodland (acres)		11,222				38			
2020 CROPS	PLTD	HARV	YLD	UNIT	PROD	RANK	LIVESTOCK	NUMBER HEAD	RANK
Corn	43,800	42,500	136.6	Bu	5,806,000	71	Jan 2021 All Cattle	13,600	17
Soybeans	74,200	73,900	44.8	Bu	3,311,000	51	Beef Cows	800	61
Wheat	10,400	9,100	66.6	Bu	606,000	5	Milk Cows	1,300	29
Alfalfa Hay	---	*	*	Ton	*	*	2017 All Hogs	1,500	58
Other Hay	---	*	*	Ton	*	*	2017 All Sheep	472	47
2017 Popcorn	---	---	---	Lbs	---	---	2017 Chickens	1,262	45
							2017 Turkeys	*	*



**De Kalb
County**

							<u>RANK</u>		
2020 Census Population		111,903				16	2019 Cash Receipts	\$94,463,000	51
2017 Total Land Area (acres)		250,946				51	Crop Receipts	\$82,990,000	38
2017 Number of Farms		546				54	Livestock Receipts	\$11,473,000	62
2017 Land in Farms (acres)		167,783				49	2019 Other Income	\$24,548,000	36
2017 Average Size of Farm (acres)		307				35	Government Payments	\$11,695,000	34
							Imputed Income	\$12,853,000	33
2017 Value of Land & Bldgs (avg/acre)		\$6,633				39	2019 Total Income	\$119,011,000	49
2017 Cropland (acres)		157,627				37	Less: Expenses	\$98,887,000	48
2017 Harvested Cropland (acres)		155,443				37	Realized Net Income	\$20,124,000	49
2017 Pastureland, all types (acres)		2,971				75			
2017 Woodland (acres)		4,019				77			
2020 CROPS	PLTD	HARV	YLD	UNIT	PROD	RANK	LIVESTOCK	NUMBER HEAD	RANK
Corn	68,700	66,700	192.0	Bu	12,806,000	35	Jan 2021 All Cattle	2,200	78
Soybeans	82,800	82,500	58.2	Bu	4,802,000	26	Beef Cows	800	61
Wheat	1,700	1,500	70.7	Bu	106,000	43	Milk Cows	400	45
Alfalfa Hay	---	*	*	Ton	*	*	2017 All Hogs	14,954	45
Other Hay	---	*	*	Ton	*	*	2017 All Sheep	511	42
2017 Popcorn	---	*	---	Lbs	*	*	2017 Chickens	1,026	50
							2017 Turkeys	37	39



**Delaware
County**

COUNTY HIGHLIGHTS



Dubois County

							<u>RANK</u>					<u>RANK</u>
2020 Census Population			43,637	35	2019 Cash Receipts			\$219,426,000	11			
2017 Total Land Area (acres)			273,453	27	Crop Receipts			\$66,688,000	56			
2017 Number of Farms			757	18	Livestock Receipts			\$152,738,000	7			
2017 Land in Farms (acres)			178,989	41								
2017 Average Size of Farm (acres)			236	61	2019 Other Income			\$22,288,000	48			
					Government Payments			\$10,389,000	39			
2017 Value of Land & Bldgs (avg/acre)			\$5,455	67	Imputed Income			\$11,899,000	41			
2017 Cropland (acres)			133,395	55								
2017 Harvested Cropland (acres)			124,783	55	2019 Total Income			\$241,714,000	12			
2017 Pastureland, all types (acres)			19,419	6	Less: Expenses			\$211,281,000	11			
2017 Woodland (acres)			23,171	11	Realized Net Income			\$30,433,000	31			
<u>2020 CROPS</u>	<u>PLTD</u>	<u>HARV</u>	<u>YLD</u>	<u>UNIT</u>	<u>PROD</u>	<u>RANK</u>	<u>LIVESTOCK</u>		<u>NUMBER HEAD</u>	<u>RANK</u>		
Corn	54,400	53,100	183.9	Bu	9,765,000	52	Jan 2021 All Cattle		21,000	6		
Soybeans	47,300	47,100	60.6	Bu	2,854,000	56	Beef Cows		8,000	3		
Wheat	5,800	4,800	62.5	Bu	300,000	17	Milk Cows		2,100	21		
Alfalfa Hay	---	*	*	Ton	*	*	2017 All Hogs		46,292	22		
Other Hay	---	*	*	Ton	*	*	2017 All Sheep		250	64		
2017 Popcorn	---	*	---	Lbs	*	*	2017 Chickens		*	*		
							2017 Turkeys		1,561,085	2		



Elkhart County

							<u>RANK</u>					<u>RANK</u>
2020 Census Population						207,047	6	2019 Cash Receipts	\$302,019,000		2	
2017 Total Land Area (acres)						296,431	16	Crop Receipts	\$68,701,000		51	
2017 Number of Farms						1,667	2	Livestock Receipts	\$233,318,000		2	
2017 Land in Farms (acres)						174,929	44					
2017 Average Size of Farm (acres)						105	88	2019 Other Income	\$18,840,000		55	
								Government Payments	\$6,927,000		60	
2017 Value of Land & Bldgs (avg/acre)						\$11,178	1	Imputed Income	\$11,913,000		40	
2017 Cropland (acres)						146,466	43					
2017 Harvested Cropland (acres)						137,114	44	2019 Total Income	\$320,859,000		4	
2017 Pastureland, all types (acres)						14,179	13	Less: Expenses	\$246,689,000		5	
2017 Woodland (acres)						9,976	41	Realized Net Income	\$74,170,000		4	
<u>2020 CROPS</u>	<u>PLTD</u>	<u>HARV</u>	<u>YLD</u>	<u>UNIT</u>	<u>PROD</u>	<u>RANK</u>	<u>LIVESTOCK</u>		<u>NUMBER HEAD</u>	<u>RANK</u>		
Corn	50,900	46,000	174.8	Bu	8,039,000	60	Jan 2021 All Cattle		60,000	1		
Soybeans	36,800	36,700	54.7	Bu	2,007,000	73	Beef Cows		1,900	32		
Wheat	1,100	900	73.1	Bu	65,800	49	Milk Cows		20,000	2		
							2017 All Hogs		54,364	18		
Alfalfa Hay	---	*	*	Ton	*	*	2017 All Sheep		2,165	4		
Other Hay	---	*	*	Ton	*	*	2017 Chickens		460,792	4		
2017 Popcorn	---	---	---	Lbs	---	---	2017 Turkeys		116	26		

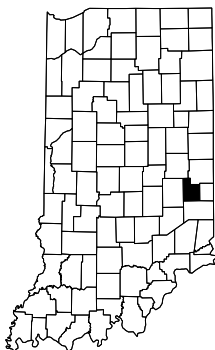

Fayette County

							<u>RANK</u>					<u>RANK</u>
2020 Census Population			23,398			65	2019 Cash Receipts	\$45,234,000			75	
2017 Total Land Area (acres)			137,613			87	Crop Receipts	\$37,312,000			73	
2017 Number of Farms			343			81	Livestock Receipts	\$7,922,000			69	
2017 Land in Farms (acres)			85,928			78						
2017 Average Size of Farm (acres)			251			55	2019 Other Income	\$10,625,000			76	
							Government Payments	\$6,163,000			65	
2017 Value of Land & Bldgs (avg/acre)			\$5,656			61	Imputed Income	\$4,462,000			81	
2017 Cropland (acres)			72,207			76						
2017 Harvested Cropland (acres)			69,352			74	2019 Total Income	\$55,859,000			75	
2017 Pastureland, all types (acres)			5,947			44	Less: Expenses	\$47,605,000			75	
2017 Woodland (acres)			6,820			62	Realized Net Income	\$8,254,000			76	
<u>2020 CROPS</u>	<u>PLTD</u>	<u>HARV</u>	<u>YLD</u>	<u>UNIT</u>	<u>PROD</u>	<u>RANK</u>	<u>LIVESTOCK</u>		<u>NUMBER HEAD</u>	<u>RANK</u>		
Corn	35,500	34,500	191.5	Bu	6,607,000	62	Jan 2021 All Cattle		5,400	52		
Soybeans	36,700	36,600	59.6	Bu	2,181,000	68	Beef Cows		*	*		
Wheat	2,300	1,900	73.2	Bu	139,000	37	Milk Cows		*	*		
							2017 All Hogs		*	*		
Alfalfa Hay	---	*	*	Ton	*	*	2017 All Sheep		1,514	9		
Other Hay	---	*	*	Ton	*	*	2017 Chickens		355	73		
2017 Popcorn	---	---	---	Lbs	---	---	2017 Turkeys		*	*		

COUNTY HIGHLIGHTS

							<u>RANK</u>		
2020 Census Population					80,484	20	2019 Cash Receipts	\$7,652,000	90
2017 Total Land Area (acres)					94,697	91	Crop Receipts	\$6,851,000	89
2017 Number of Farms					229	89	Livestock Receipts	\$801,000	90
2017 Land in Farms (acres)					25,013	89	2019 Other Income	\$1,076,000	92
2017 Average Size of Farm (acres)					109	86	Government Payments	\$325,000	92
							Imputed Income	\$751,000	92
2017 Value of Land & Bldgs (avg/acre)					\$5,456	66	2019 Total Income	\$8,728,000	90
2017 Cropland (acres)					13,838	90	Less: Expenses	\$9,760,000	90
2017 Harvested Cropland (acres)					12,746	90	Realized Net Income	\$-1,032,000	92
2017 Pastureland, all types (acres)					3,831	65			
2017 Woodland (acres)					5,863	70			
2020 CROPS	PLTD	HARV	YLD	UNIT	PROD	RANK	LIVESTOCK	NUMBER HEAD	RANK
Corn	1,900	1,840	171.2	Bu	315,000	88	Jan 2021 All Cattle	1,900	82
Soybeans	4,400	4,390	54.0	Bu	237,000	87	Beef Cows	1,100	53
Wheat	*	*	*	Bu	*	*	Milk Cows	100	53
Alfalfa Hay	---	*	*	Ton	*	*	2017 All Hogs	62	72
Other Hay	---	*	*	Ton	*	*	2017 All Sheep	183	73
2017 Popcorn	---	*	---	Lbs	*	*	2017 Chickens	743	58
							2017 Turkeys	---	



**Floyd
County**

							<u>RANK</u>		
2020 Census Population					16,479	77	2019 Cash Receipts	\$108,506,000	45
2017 Total Land Area (acres)					253,226	48	Crop Receipts	\$100,878,000	24
2017 Number of Farms					497	60	Livestock Receipts	\$7,628,000	70
2017 Land in Farms (acres)					212,012	21	2019 Other Income	\$29,634,000	18
2017 Average Size of Farm (acres)					427	11	Government Payments	\$17,288,000	5
							Imputed Income	\$12,346,000	39
2017 Value of Land & Bldgs (avg/acre)					\$6,732	37	2019 Total Income	\$138,140,000	44
2017 Cropland (acres)					187,354	25	Less: Expenses	\$113,317,000	42
2017 Harvested Cropland (acres)					179,312	24	Realized Net Income	\$24,823,000	44
2017 Pastureland, all types (acres)					8,546	28			
2017 Woodland (acres)					15,827	23			
2020 CROPS	PLTD	HARV	YLD	UNIT	PROD	RANK	LIVESTOCK	NUMBER HEAD	RANK
Corn	85,600	85,000	186.9	Bu	15,887,000	22	Jan 2021 All Cattle	5,500	50
Soybeans	80,300	80,000	63.8	Bu	5,100,000	23	Beef Cows	2,300	25
Wheat	*	*	*	Bu	*	*	Milk Cows	100	53
Alfalfa Hay	---	*	*	Ton	*	*	2017 All Hogs	*	*
Other Hay	---	*	*	Ton	*	*	2017 All Sheep	510	43
2017 Popcorn	---	---	---	Lbs	---	---	2017 Chickens	637	64
							2017 Turkeys	14	58



**Fountain
County**

							<u>RANK</u>		
2020 Census Population					22,785	67	2019 Cash Receipts	\$68,944,000	65
2017 Total Land Area (acres)					246,036	55	Crop Receipts	\$53,327,000	66
2017 Number of Farms					704	22	Livestock Receipts	\$15,617,000	54
2017 Land in Farms (acres)					133,021	64	2019 Other Income	\$15,914,000	64
2017 Average Size of Farm (acres)					189	73	Government Payments	\$6,632,000	61
							Imputed Income	\$9,282,000	58
2017 Value of Land & Bldgs (avg/acre)					\$5,670	60	2019 Total Income	\$84,858,000	65
2017 Cropland (acres)					92,172	69	Less: Expenses	\$67,406,000	66
2017 Harvested Cropland (acres)					85,472	70	Realized Net Income	\$17,452,000	57
2017 Pastureland, all types (acres)					18,108	7			
2017 Woodland (acres)					22,342	12			
2020 CROPS	PLTD	HARV	YLD	UNIT	PROD	RANK	LIVESTOCK	NUMBER HEAD	RANK
Corn	35,400	34,400	184.9	Bu	6,361,000	65	Jan 2021 All Cattle	11,000	25
Soybeans	39,300	39,200	55.6	Bu	2,180,000	69	Beef Cows	4,900	7
Wheat	3,200	2,800	60.0	Bu	168,000	31	Milk Cows	900	34
Alfalfa Hay	---	*	*	Ton	*	*	2017 All Hogs	15,180	44
Other Hay	---	*	*	Ton	*	*	2017 All Sheep	502	44
2017 Popcorn	---	---	---	Lbs	---	---	2017 Chickens	2,092	24
							2017 Turkeys	1,257	18



**Franklin
County**

COUNTY HIGHLIGHTS

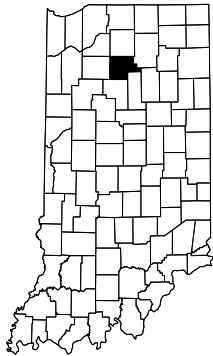

Fulton County

							<u>RANK</u>					<u>RANK</u>
2020 Census Population			20,480	70	2019 Cash Receipts			\$136,477,000	33			
2017 Total Land Area (acres)			235,775	65	Crop Receipts			\$103,945,000	22			
2017 Number of Farms			635	34	Livestock Receipts			\$32,532,000	37			
2017 Land in Farms (acres)			214,452	19								
2017 Average Size of Farm (acres)			338	26	2019 Other Income			\$21,840,000	49			
					Government Payments			\$10,214,000	44			
2017 Value of Land & Bldgs (avg/acre)			\$6,312	49	Imputed Income			\$11,626,000	45			
2017 Cropland (acres)			197,481	18								
2017 Harvested Cropland (acres)			190,726	19	2019 Total Income			\$158,317,000	35			
2017 Pastureland, all types (acres)			5,462	49	Less: Expenses			\$133,136,000	35			
2017 Woodland (acres)			7,684	57	Realized Net Income			\$25,181,000	43			
<u>2020 CROPS</u>		<u>PLTD</u>	<u>HARV</u>	<u>YLD</u>	<u>UNIT</u>	<u>PROD</u>	<u>RANK</u>	<u>LIVESTOCK</u>	<u>NUMBER HEAD</u>	<u>RANK</u>		
Corn	90,800	88,300	181.0	Bu	15,982,000	21	Jan 2021 All Cattle	9,400	26			
Soybeans	68,600	68,400	53.4	Bu	3,653,000	45	Beef Cows	1,700	33			
Wheat	1,700	1,300	67.5	Bu	87,800	45	Milk Cows	2,900	13			
Alfalfa Hay	---	*	*	Ton	*	*	2017 All Hogs	22,192	37			
Other Hay	---	*	*	Ton	*	*	2017 All Sheep	773	31			
2017 Popcorn	---	1,019	---	Lbs	4,982,594	14	2017 Chickens	*	*			
							2017 Turkeys	*	*			



Gibson County

						<u>RANK</u>				<u>RANK</u>	
2020 Census Population				33,011	51	2019 Cash Receipts				\$144,675,000	31
2017 Total Land Area (acres)				311,997	13	Crop Receipts				\$121,283,000	10
2017 Number of Farms				513	56	Livestock Receipts				\$23,392,000	44
2017 Land in Farms (acres)				220,410	18						
2017 Average Size of Farm (acres)				430	10	2019 Other Income				\$32,156,000	11
						Government Payments				\$12,857,000	23
2017 Value of Land & Bldgs (avg/acre)				\$6,484	42	Imputed Income				\$19,299,000	9
2017 Cropland (acres)				203,091	16						
2017 Harvested Cropland (acres)				199,622	16	2019 Total Income				\$176,831,000	27
2017 Pastureland, all types (acres)				3,315	70	Less: Expenses				\$142,396,000	29
2017 Woodland (acres)				9,804	43	Realized Net Income				\$34,435,000	26
<u>2020 CROPS</u>	<u>PLTD</u>	<u>HARV</u>	<u>YLD</u>	<u>UNIT</u>	<u>PROD</u>	<u>RANK</u>	<u>LIVESTOCK</u>		<u>NUMBER HEAD</u>	<u>RANK</u>	
Corn	98,000	96,500	200.3	Bu	19,329,000	9	Jan 2021 All Cattle		5,100	56	
Soybeans	97,300	97,000	61.1	Bu	5,927,000	12	Beef Cows		1,300	45	
Wheat	16,400	13,200	73.1	Bu	965,000	2	Milk Cows		1,100	30	
							2017 All Hogs		21,032	39	
Alfalfa Hay	---	*	*	Ton	*	*	2017 All Sheep		317	59	
Other Hay	---	*	*	Ton	*	*	2017 Chickens		365	71	
2017 Popcorn	---	---	---	Lbs	---	---	2017 Turkeys		*	*	

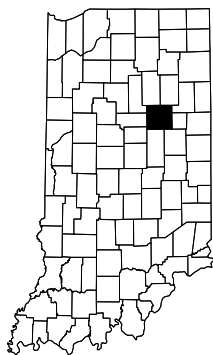

Grant County

						<u>RANK</u>					<u>RANK</u>
2020 Census Population					66,674	25	2019 Cash Receipts	\$119,224,000			40
2017 Total Land Area (acres)					265,009	30	Crop Receipts	\$94,748,000			28
2017 Number of Farms					494	62	Livestock Receipts	\$24,476,000			43
2017 Land in Farms (acres)					190,076	36					
2017 Average Size of Farm (acres)					385	19	2019 Other Income	\$23,899,000			40
							Government Payments	\$15,428,000			14
2017 Value of Land & Bldgs (avg/acre)					\$7,059	27	Imputed Income	\$8,471,000			64
2017 Cropland (acres)					181,399	28					
2017 Harvested Cropland (acres)					177,131	26	2019 Total Income	\$143,123,000			40
2017 Pastureland, all types (acres)					2,058	84	Less: Expenses	\$115,456,000			40
2017 Woodland (acres)					3,031	84	Realized Net Income	\$27,667,000			37
<hr/>											
<u>2020 CROPS</u>	<u>PLTD</u>	<u>HARV</u>	<u>YLD</u>	<u>UNIT</u>	<u>PROD</u>	<u>RANK</u>	<u>LIVESTOCK</u>	<u>NUMBER HEAD</u>		<u>RANK</u>	
Corn	72,600	70,500	187.8	Bu	13,240,000	31	Jan 2021 All Cattle	2,400		77	
Soybeans	103,500	103,300	58.9	Bu	6,084,000	9	Beef Cows	*		*	
Wheat	2,200	1,900	73.7	Bu	140,000	36	Milk Cows	*		*	
							2017 All Hogs	39,110		25	
Alfalfa Hay	---	*	*	Ton	*	*	2017 All Sheep	182		74	
Other Hay	---	*	*	Ton	*	*	2017 Chickens	22,847		9	
2017 Popcorn	---	1,553	---	Lbs	6,562,848	12	2017 Turkeys	24		47	

COUNTY HIGHLIGHTS

							<u>RANK</u>		
2020 Census Population					30,803	54	2019 Cash Receipts	\$105,310,000	47
2017 Total Land Area (acres)					347,179	4	Crop Receipts	\$58,852,000	61
2017 Number of Farms					828	13	Livestock Receipts	\$46,458,000	29
2017 Land in Farms (acres)					168,894	47	2019 Other Income	\$23,150,000	43
2017 Average Size of Farm (acres)					204	69	Government Payments	\$6,544,000	62
2017 Value of Land & Bldgs (avg/acre)					\$4,952	76	Imputed Income	\$16,606,000	20
2017 Cropland (acres)					124,174	59	2019 Total Income	\$128,460,000	46
2017 Harvested Cropland (acres)					114,998	61	Less: Expenses	\$93,541,000	51
2017 Pastureland, all types (acres)					23,126	4	Realized Net Income	\$34,919,000	24
2017 Woodland (acres)					18,845	17			
2020 CROPS	PLTD	HARV	YLD	UNIT	PROD	RANK	LIVESTOCK	NUMBER HEAD	RANK
Corn	48,600	47,200	184.3	Bu	8,699,000	55	Jan 2021 All Cattle	11,500	22
Soybeans	51,100	50,900	54.3	Bu	2,764,000	59	Beef Cows	6,200	5
Wheat	*	*	*	Bu	*	*	Milk Cows	300	47
Alfalfa Hay	---	*	*	Ton	*	*	2017 All Hogs	*	*
Other Hay	---	*	*	Ton	*	*	2017 All Sheep	1,292	16
2017 Popcorn	---	*	---	Lbs	*	*	2017 Chickens	4,928	12
							2017 Turkeys	448,127	7

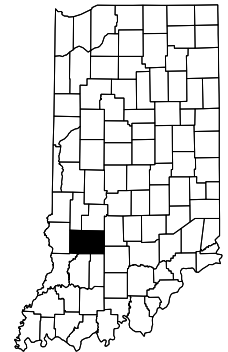

**Greene
County**

							<u>RANK</u>		
2020 Census Population					347,467	4	2019 Cash Receipts	\$117,437,000	42
2017 Total Land Area (acres)					252,371	50	Crop Receipts	\$110,938,000	19
2017 Number of Farms					585	43	Livestock Receipts	\$6,499,000	72
2017 Land in Farms (acres)					127,277	66	2019 Other Income	\$23,046,000	44
2017 Average Size of Farm (acres)					218	66	Government Payments	\$5,615,000	67
2017 Value of Land & Bldgs (avg/acre)					\$8,750	5	Imputed Income	\$17,431,000	17
2017 Cropland (acres)					117,445	61	2019 Total Income	\$140,483,000	43
2017 Harvested Cropland (acres)					115,153	60	Less: Expenses	\$93,363,000	52
2017 Pastureland, all types (acres)					2,814	79	Realized Net Income	\$47,120,000	11
2017 Woodland (acres)					3,928	78			
2020 CROPS	PLTD	HARV	YLD	UNIT	PROD	RANK	LIVESTOCK	NUMBER HEAD	RANK
Corn	49,600	48,100	188.7	Bu	9,076,000	54	Jan 2021 All Cattle	2,800	71
Soybeans	57,100	56,900	64.1	Bu	3,647,000	46	Beef Cows	900	57
Wheat	1,800	1,600	66.9	Bu	107,000	42	Milk Cows	100	53
Alfalfa Hay	---	*	*	Ton	*	*	2017 All Hogs	546	61
Other Hay	---	*	*	Ton	*	*	2017 All Sheep	1,441	11
2017 Popcorn	---	---	---	Lbs	---	---	2017 Chickens	2,009	30
							2017 Turkeys	*	*

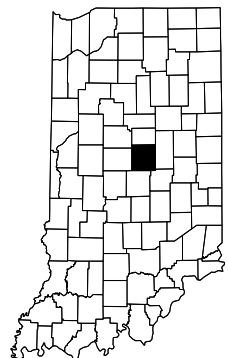

**Hamilton
County**

							<u>RANK</u>		
2020 Census Population					79,840	22	2019 Cash Receipts	\$117,516,000	41
2017 Total Land Area (acres)					195,846	79	Crop Receipts	\$79,292,000	41
2017 Number of Farms					551	52	Livestock Receipts	\$38,224,000	33
2017 Land in Farms (acres)					169,656	45	2019 Other Income	\$25,196,000	34
2017 Average Size of Farm (acres)					308	34	Government Payments	\$11,382,000	35
2017 Value of Land & Bldgs (avg/acre)					\$7,543	20	Imputed Income	\$13,814,000	29
2017 Cropland (acres)					161,238	36	2019 Total Income	\$142,712,000	41
2017 Harvested Cropland (acres)					159,222	35	Less: Expenses	\$117,506,000	39
2017 Pastureland, all types (acres)					4,085	60	Realized Net Income	\$25,206,000	42
2017 Woodland (acres)					2,916	87			
2020 CROPS	PLTD	HARV	YLD	UNIT	PROD	RANK	LIVESTOCK	NUMBER HEAD	RANK
Corn	60,800	59,000	188.5	Bu	11,122,000	42	Jan 2021 All Cattle	2,800	71
Soybeans	66,000	65,800	58.3	Bu	3,836,000	42	Beef Cows	1,000	53
Wheat	4,300	3,800	72.4	Bu	275,000	19	Milk Cows	100	53
Alfalfa Hay	---	*	*	Ton	*	*	2017 All Hogs	92,448	14
Other Hay	---	*	*	Ton	*	*	2017 All Sheep	1,117	19
2017 Popcorn	---	---	---	Lbs	---	---	2017 Chickens	2,212	23
							2017 Turkeys	21	51

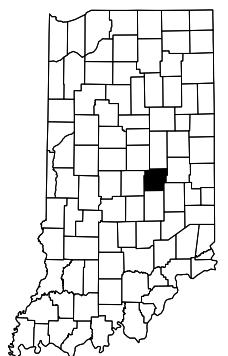

**Hancock
County**

COUNTY HIGHLIGHTS



Harrison County

							<u>RANK</u>					<u>RANK</u>
2020 Census Population			39,654		38	2019 Cash Receipts			\$82,802,000	59		
2017 Total Land Area (acres)			310,090		14	Crop Receipts			\$44,518,000	69		
2017 Number of Farms			1,054		6	Livestock Receipts			\$38,284,000	32		
2017 Land in Farms (acres)			148,603		58							
2017 Average Size of Farm (acres)			141		83	2019 Other Income			\$12,521,000	71		
						Government Payments			\$6,014,000	66		
2017 Value of Land & Bldgs (avg/acre)			\$4,575		80	Imputed Income			\$6,507,000	75		
2017 Cropland (acres)			100,679		68							
2017 Harvested Cropland (acres)			91,844		67	2019 Total Income			\$95,323,000	60		
2017 Pastureland, all types (acres)			21,189		5	Less: Expenses			\$83,974,000	59		
2017 Woodland (acres)			23,995		9	Realized Net Income			\$11,349,000	69		
<u>2020 CROPS</u>	<u>PLTD</u>	<u>HARV</u>	<u>YLD</u>	<u>UNIT</u>	<u>PROD</u>	<u>RANK</u>	<u>LIVESTOCK</u>		<u>NUMBER HEAD</u>	<u>RANK</u>		
Corn	20,900	20,300	182.0	Bu	3,695,000	77	Jan 2021 All Cattle		19,700	7		
Soybeans	36,500	36,400	58.3	Bu	2,122,000	70	Beef Cows		8,000	3		
Wheat	2,100	1,200	37.6	Bu	45,100	53	Milk Cows		700	37		
							2017 All Hogs		*	*		
Alfalfa Hay	---	*	*	Ton	*	*	2017 All Sheep		575	39		
Other Hay	---	*	*	Ton	*	*	2017 Chickens		3,357	18		
2017 Popcorn	---	4,994	---	Lbs	24,346,346	3	2017 Turkeys		321,086	8		

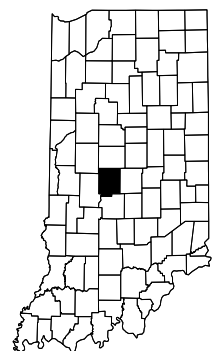

Hendricks County

						<u>RANK</u>					<u>RANK</u>
2020 Census Population		174,788		9		2019 Cash Receipts		\$82,112,000	60		
2017 Total Land Area (acres)		260,412		38		Crop Receipts		\$78,195,000	43		
2017 Number of Farms		658		29		Livestock Receipts		\$3,917,000	81		
2017 Land in Farms (acres)		152,836		56							
2017 Average Size of Farm (acres)		232		62		2019 Other Income		\$15,551,000	66		
						Government Payments		\$7,194,000	57		
2017 Value of Land & Bldgs (avg/acre)		\$7,638		15		Imputed Income		\$8,357,000	65		
2017 Cropland (acres)		141,477		46							
2017 Harvested Cropland (acres)		138,581		42		2019 Total Income		\$97,663,000	59		
2017 Pastureland, all types (acres)		6,039		42		Less: Expenses		\$88,902,000	55		
2017 Woodland (acres)		3,205		83		Realized Net Income		\$8,761,000	75		
<u>2020 CROPS</u>	<u>PLTD</u>	<u>HARV</u>	<u>YLD</u>	<u>UNIT</u>	<u>PROD</u>	<u>RANK</u>	<u>LIVESTOCK</u>		<u>NUMBER HEAD</u>	<u>RANK</u>	
Corn	68,600	68,400	205.2	Bu	14,036,000	30	Jan 2021 All Cattle		3,900	68	
Soybeans	70,200	70,000	63.3	Bu	4,431,000	31	Beef Cows		1,700	33	
Wheat	*	*	*	Bu	*	*	Milk Cows		100	53	
							2017 All Hogs		*	*	
Alfalfa Hay	---	*	*	Ton	*	*	2017 All Sheep		807	29	
Other Hay	---	*	*	Ton	*	*	2017 Chickens		4,517	13	
2017 Popcorn	---	---	---	Lbs	---	---	2017 Turkeys		59	31	



Henry County

						<u>RANK</u>				<u>RANK</u>
2020 Census Population			48,914	29	2019 Cash Receipts			\$123,106,000	39	
2017 Total Land Area (acres)			250,801	52	Crop Receipts			\$76,143,000	46	
2017 Number of Farms			636	33	Livestock Receipts			\$46,963,000	28	
2017 Land in Farms (acres)			168,496	48						
2017 Average Size of Farm (acres)			265	47	2019 Other Income			\$28,001,000	23	
					Government Payments			\$12,521,000	25	
2017 Value of Land & Bldgs (avg/acre)			\$5,987	57	Imputed Income			\$15,480,000	24	
2017 Cropland (acres)			151,901	41						
2017 Harvested Cropland (acres)			147,947	40	2019 Total Income			\$151,107,000	38	
2017 Pastureland, all types (acres)			6,894	40	Less: Expenses			\$123,121,000	37	
2017 Woodland (acres)			5,306	73	Realized Net Income			\$27,986,000	36	
<u>2020 CROPS</u>	<u>PLTD</u>	<u>HARV</u>	<u>YLD</u>	<u>UNIT</u>	<u>PROD</u>	<u>RANK</u>	<u>LIVESTOCK</u>	<u>NUMBER HEAD</u>	<u>RANK</u>	
Corn	75,700	73,400	196.6	Bu	14,430,000	28	Jan 2021 All Cattle	11,800	20	
Soybeans	86,700	86,400	60.5	Bu	5,227,000	21	Beef Cows	2,100	27	
Wheat	*	*	*	Bu	*	*	Milk Cows	3,700	10	
							2017 All Hogs	20,739	40	
Alfalfa Hay	---	*	*	Ton	*	*	2017 All Sheep	1,655	7	
Other Hay	---	*	*	Ton	*	*	2017 Chickens	2,413	22	
2017 Popcorn	---	---	---	Lbs	---	---	2017 Turkeys	41	38	

COUNTY HIGHLIGHTS

							<u>RANK</u>		
2020 Census Population					83,658	18	2019 Cash Receipts	\$94,971,000	50
2017 Total Land Area (acres)					187,520	82	Crop Receipts	\$76,517,000	45
2017 Number of Farms					422	72	Livestock Receipts	\$18,454,000	50
2017 Land in Farms (acres)					145,720	60	2019 Other Income	\$16,420,000	62
2017 Average Size of Farm (acres)					345	25	Government Payments	\$10,146,000	45
2017 Value of Land & Bldgs (avg/acre)					\$7,765	13	Imputed Income	\$6,274,000	77
2017 Cropland (acres)					138,046	52	2019 Total Income	\$111,391,000	55
2017 Harvested Cropland (acres)					136,068	45	Less: Expenses	\$93,037,000	53
2017 Pastureland, all types (acres)					2,056	85	Realized Net Income	\$18,354,000	54
2017 Woodland (acres)					3,549	81			
2020 CROPS	PLTD	HARV	YLD	UNIT	PROD	RANK	LIVESTOCK	NUMBER HEAD	RANK
Corn	62,500	60,700	213.1	Bu	12,935,000	33	Jan 2021 All Cattle	2,800	71
Soybeans	65,700	65,500	64.9	Bu	4,251,000	36	Beef Cows	500	67
Wheat	*	*	*	Bu	*	*	Milk Cows	500	40
Alfalfa Hay	---	*	*	Ton	*	*	2017 All Hogs	61,785	17
Other Hay	---	*	*	Ton	*	*	2017 All Sheep	161	81
2017 Popcorn	---	---	---	Lbs	---	---	2017 Chickens	2,581	21
							2017 Turkeys	*	*



**Howard
County**

							<u>RANK</u>		
2020 Census Population					36,662	42	2019 Cash Receipts	\$153,144,000	27
2017 Total Land Area (acres)					244,895	57	Crop Receipts	\$85,876,000	36
2017 Number of Farms					611	40	Livestock Receipts	\$67,268,000	21
2017 Land in Farms (acres)					197,236	32	2019 Other Income	\$26,510,000	28
2017 Average Size of Farm (acres)					323	28	Government Payments	\$11,978,000	29
2017 Value of Land & Bldgs (avg/acre)					\$6,854	31	Imputed Income	\$14,532,000	26
2017 Cropland (acres)					181,427	27	2019 Total Income	\$179,654,000	26
2017 Harvested Cropland (acres)					174,162	28	Less: Expenses	\$159,737,000	25
2017 Pastureland, all types (acres)					5,073	53	Realized Net Income	\$19,917,000	51
2017 Woodland (acres)					6,467	65			
2020 CROPS	PLTD	HARV	YLD	UNIT	PROD	RANK	LIVESTOCK	NUMBER HEAD	RANK
Corn	66,000	64,500	186.1	Bu	12,003,000	37	Jan 2021 All Cattle	8,400	34
Soybeans	92,500	92,300	56.9	Bu	5,252,000	20	Beef Cows	700	64
Wheat	5,100	4,500	87.1	Bu	392,000	10	Milk Cows	3,400	11
Alfalfa Hay	---	*	*	Ton	*	*	2017 All Hogs	27,501	34
Other Hay	---	*	*	Ton	*	*	2017 All Sheep	671	34
2017 Popcorn	---	1,589	---	Lbs	6,577,607	11	2017 Chickens	657,226	3
							2017 Turkeys	*	*



**Huntington
County**

							<u>RANK</u>		
2020 Census Population					46,428	31	2019 Cash Receipts	\$169,353,000	21
2017 Total Land Area (acres)					325,953	8	Crop Receipts	\$73,744,000	49
2017 Number of Farms					665	27	Livestock Receipts	\$95,609,000	14
2017 Land in Farms (acres)					201,297	28	2019 Other Income	\$33,428,000	8
2017 Average Size of Farm (acres)					303	36	Government Payments	\$10,372,000	41
2017 Value of Land & Bldgs (avg/acre)					\$5,295	71	Imputed Income	\$23,056,000	2
2017 Cropland (acres)					155,928	39	2019 Total Income	\$202,781,000	21
2017 Harvested Cropland (acres)					144,872	41	Less: Expenses	\$182,664,000	14
2017 Pastureland, all types (acres)					9,952	25	Realized Net Income	\$20,117,000	50
2017 Woodland (acres)					28,926	3			
2020 CROPS	PLTD	HARV	YLD	UNIT	PROD	RANK	LIVESTOCK	NUMBER HEAD	RANK
Corn	55,600	54,200	185.4	Bu	10,049,000	49	Jan 2021 All Cattle	13,400	18
Soybeans	74,500	74,300	57.9	Bu	4,302,000	35	Beef Cows	3,300	12
Wheat	5,500	4,600	68.5	Bu	315,000	14	Milk Cows	2,500	15
Alfalfa Hay	---	*	*	Ton	*	*	2017 All Hogs	21,656	38
Other Hay	---	*	*	Ton	*	*	2017 All Sheep	886	27
2017 Popcorn	---	514	---	Lbs	2,412,985	18	2017 Chickens	*	*
							2017 Turkeys	24	48

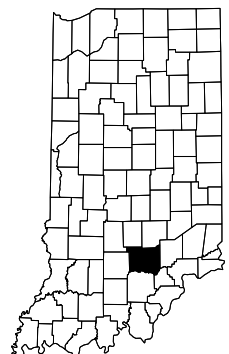

**Jackson
County**

COUNTY HIGHLIGHTS



**Jasper
County**

						<u>RANK</u>					<u>RANK</u>
2020 Census Population					32,918	52	2019 Cash Receipts	\$296,200,000			3
2017 Total Land Area (acres)					358,160	3	Crop Receipts	\$135,763,000			6
2017 Number of Farms					611	39	Livestock Receipts	\$160,437,000			6
2017 Land in Farms (acres)					270,137	5					
2017 Average Size of Farm (acres)					442	7	2019 Other Income	\$37,741,000			2
							Government Payments	\$15,449,000			12
2017 Value of Land & Bldgs (avg/acre)					\$6,456	43	Imputed Income	\$22,292,000			3
2017 Cropland (acres)					251,565	4					
2017 Harvested Cropland (acres)					239,431	5	2019 Total Income	\$333,941,000			2
2017 Pastureland, all types (acres)					3,974	62	Less: Expenses	\$273,469,000			2
2017 Woodland (acres)					6,309	66	Realized Net Income	\$60,472,000			5
<u>2020 CROPS</u>	<u>PLTD</u>	<u>HARV</u>	<u>YLD</u>	<u>UNIT</u>	<u>PROD</u>	<u>RANK</u>	<u>LIVESTOCK</u>		<u>NUMBER HEAD</u>	<u>RANK</u>	
Corn	152,000	141,000	172.3	Bu	24,296,000	1	Jan 2021 All Cattle		42,000	3	
Soybeans	92,800	92,500	54.2	Bu	5,014,000	24	Beef Cows		1,600	36	
Wheat	*	*	*	Bu	*	*	Milk Cows		26,000	1	
							2017 All Hogs		32,282	30	
Alfalfa Hay	---	*	*	Ton	*	*	2017 All Sheep		426	48	
Other Hay	---	*	*	Ton	*	*	2017 Chickens		619	65	
2017 Popcorn	---	1,589	---	Lbs	8,044,136	8	2017 Turkeys		51	34	

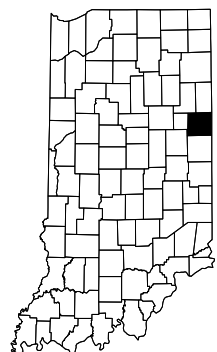

**Jay
County**

						<u>RANK</u>					<u>RANK</u>
2020 Census Population					20,478	71	2019 Cash Receipts	\$348,893,000		1	
2017 Total Land Area (acres)					245,699	56	Crop Receipts	\$83,561,000		37	
2017 Number of Farms					770	16	Livestock Receipts	\$265,332,000		1	
2017 Land in Farms (acres)					207,594	26					
2017 Average Size of Farm (acres)					270	46	2019 Other Income	\$30,758,000		16	
							Government Payments	\$11,835,000		32	
2017 Value of Land & Bldgs (avg/acre)					\$7,585	18	Imputed Income	\$18,923,000		10	
2017 Cropland (acres)					190,321	23					
2017 Harvested Cropland (acres)					181,685	23	2019 Total Income	\$379,651,000		1	
2017 Pastureland, all types (acres)					3,434	69	Less: Expenses	\$289,617,000		1	
2017 Woodland (acres)					9,060	47	Realized Net Income	\$90,034,000		1	
<u>2020 CROPS</u>	<u>PLTD</u>	<u>HARV</u>	<u>YLD</u>	<u>UNIT</u>	<u>PROD</u>	<u>RANK</u>	<u>LIVESTOCK</u>		<u>NUMBER HEAD</u>	<u>RANK</u>	
Corn	74,800	72,600	179.9	Bu	13,061,000	32	Jan 2021 All Cattle		11,500	22	
Soybeans	99,000	98,900	54.8	Bu	5,420,000	18	Beef Cows		900	57	
Wheat	8,500	7,200	78.8	Bu	567,000	6	Milk Cows		2,100	21	
							2017 All Hogs		271,765	2	
Alfalfa Hay	---	*	*	Ton	*	*	2017 All Sheep		1,103	20	
Other Hay	---	*	*	Ton	*	*	2017 Chickens		5,879,710	1	
2017 Popcorn	---	*	---	Lbs	*	*	2017 Turkeys		581,404	3	



**Jefferson
County**

						<u>RANK</u>					<u>RANK</u>
2020 Census Population		33,147		50		2019 Cash Receipts		\$30,572,000	83		
2017 Total Land Area (acres)		230,805		69		Crop Receipts		\$24,877,000	81		
2017 Number of Farms		684		25		Livestock Receipts		\$5,695,000	75		
2017 Land in Farms (acres)		106,600		73							
2017 Average Size of Farm (acres)		156		80		2019 Other Income		\$11,197,000	74		
						Government Payments		\$4,023,000	76		
2017 Value of Land & Bldgs (avg/acre)		\$4,141		87		Imputed Income		\$7,174,000	72		
2017 Cropland (acres)		66,906		79							
2017 Harvested Cropland (acres)		61,087		79		2019 Total Income		\$41,769,000	83		
2017 Pastureland, all types (acres)		15,357		11		Less: Expenses		\$40,453,000	79		
2017 Woodland (acres)		24,173		8		Realized Net Income		\$1,316,000	85		
<u>2020 CROPS</u>	<u>PLTD</u>	<u>HARV</u>	<u>YLD</u>	<u>UNIT</u>	<u>PROD</u>	<u>RANK</u>	<u>LIVESTOCK</u>		<u>NUMBER HEAD</u>	<u>RANK</u>	
Corn	13,900	13,500	165.0	Bu	2,228,000	81	Jan 2021 All Cattle		7,400	40	
Soybeans	42,900	42,700	48.0	Bu	2,050,000	72	Beef Cows		3,900	10	
Wheat	*	*	*	Bu	*	*	Milk Cows		500	40	
							2017 All Hogs		272	65	
Alfalfa Hay	---	*	*	Ton	*	*	2017 All Sheep		362	52	
Other Hay	---	*	*	Ton	*	*	2017 Chickens		2,080	26	
2017 Popcorn	---	---	---	Lbs	---	---	2017 Turkeys		30	43	

COUNTY HIGHLIGHTS

							<u>RANK</u>		
2020 Census Population	27,613	58					2019 Cash Receipts	\$59,916,000	71
2017 Total Land Area (acres)	241,018	60					Crop Receipts	\$42,247,000	72
2017 Number of Farms	510	57					Livestock Receipts	\$17,669,000	52
2017 Land in Farms (acres)	128,109	65					2019 Other Income	\$22,980,000	45
2017 Average Size of Farm (acres)	251	54					Government Payments	\$4,896,000	71
2017 Value of Land & Bldgs (avg/acre)	\$4,564	81					Imputed Income	\$18,084,000	11
2017 Cropland (acres)	91,142	70					2019 Total Income	\$82,896,000	66
2017 Harvested Cropland (acres)	86,524	69					Less: Expenses	\$63,061,000	70
2017 Pastureland, all types (acres)	7,722	33					Realized Net Income	\$19,835,000	52
2017 Woodland (acres)	25,275	5							
2020 CROPS	PLTD	HARV	YLD	UNIT	PROD	RANK	LIVESTOCK	NUMBER HEAD	RANK
Corn	29,300	28,700	177.1	Bu	5,083,000	75	Jan 2021 All Cattle	6,600	45
Soybeans	54,100	53,900	56.7	Bu	3,056,000	55	Beef Cows	3,100	13
Wheat	5,600	5,000	47.6	Bu	238,000	23	Milk Cows	200	51
Alfalfa Hay	---	*	*	Ton	*	*	2017 All Hogs	8,521	51
Other Hay	---	*	*	Ton	*	*	2017 All Sheep	381	51
2017 Popcorn	---	---	---	Lbs	---	---	2017 Chickens	*	*
							2017 Turkeys	25	45



**Jennings
County**

							<u>RANK</u>		
2020 Census Population	161,765	11					2019 Cash Receipts	\$73,465,000	62
2017 Total Land Area (acres)	205,075	75					Crop Receipts	\$63,364,000	60
2017 Number of Farms	642	32					Livestock Receipts	\$10,101,000	65
2017 Land in Farms (acres)	141,111	62					2019 Other Income	\$15,644,000	65
2017 Average Size of Farm (acres)	220	65					Government Payments	\$8,513,000	53
2017 Value of Land & Bldgs (avg/acre)	\$6,745	35					Imputed Income	\$7,131,000	74
2017 Cropland (acres)	121,977	60					2019 Total Income	\$89,109,000	63
2017 Harvested Cropland (acres)	119,098	58					Less: Expenses	\$87,751,000	57
2017 Pastureland, all types (acres)	5,869	45					Realized Net Income	\$1,358,000	84
2017 Woodland (acres)	8,562	50							
2020 CROPS	PLTD	HARV	YLD	UNIT	PROD	RANK	LIVESTOCK	NUMBER HEAD	RANK
Corn	37,900	36,800	184.2	Bu	6,779,000	61	Jan 2021 All Cattle	5,300	55
Soybeans	47,400	47,100	59.9	Bu	2,821,000	57	Beef Cows	*	*
Wheat	3,800	3,300	83.3	Bu	275,000	19	Milk Cows	*	*
Alfalfa Hay	---	*	*	Ton	*	*	2017 All Hogs	*	*
Other Hay	---	*	*	Ton	*	*	2017 All Sheep	939	26
2017 Popcorn	---	---	---	Lbs	---	---	2017 Chickens	1,626	37
							2017 Turkeys	37	40

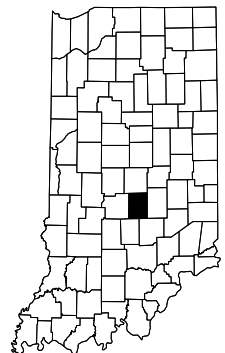

**Johnson
County**

							<u>RANK</u>		
2020 Census Population	36,282	43					2019 Cash Receipts	\$244,030,000	10
2017 Total Land Area (acres)	330,259	6					Crop Receipts	\$198,263,000	1
2017 Number of Farms	496	61					Livestock Receipts	\$45,767,000	30
2017 Land in Farms (acres)	311,216	1					2019 Other Income	\$40,497,000	1
2017 Average Size of Farm (acres)	627	2					Government Payments	\$18,747,000	2
2017 Value of Land & Bldgs (avg/acre)	\$6,224	54					Imputed Income	\$21,750,000	4
2017 Cropland (acres)	289,932	1					2019 Total Income	\$284,527,000	8
2017 Harvested Cropland (acres)	278,392	1					Less: Expenses	\$226,488,000	9
2017 Pastureland, all types (acres)	3,951	63					Realized Net Income	\$58,039,000	6
2017 Woodland (acres)	9,806	42							
2020 CROPS	PLTD	HARV	YLD	UNIT	PROD	RANK	LIVESTOCK	NUMBER HEAD	RANK
Corn	113,000	112,000	187.0	Bu	20,944,000	6	Jan 2021 All Cattle	4,200	63
Soybeans	113,500	113,300	61.5	Bu	6,968,000	5	Beef Cows	1,600	36
Wheat	11,300	9,700	68.1	Bu	661,000	4	Milk Cows	100	53
Alfalfa Hay	---	*	*	Ton	*	*	2017 All Hogs	38,636	27
Other Hay	---	*	*	Ton	*	*	2017 All Sheep	221	68
2017 Popcorn	---	*	---	Lbs	*	*	2017 Chickens	840	53
							2017 Turkeys	221,156	9



**Knox
County**

COUNTY HIGHLIGHTS



Kosciusko County

						<u>RANK</u>					<u>RANK</u>
2020 Census Population	80,240					21	2019 Cash Receipts	\$285,641,000	5		
2017 Total Land Area (acres)	340,106					5	Crop Receipts	\$120,525,000	11		
2017 Number of Farms	1,042					7	Livestock Receipts	\$165,116,000	5		
2017 Land in Farms (acres)	261,674					6					
2017 Average Size of Farm (acres)	251					53	2019 Other Income	\$28,640,000	21		
							Government Payments	\$15,681,000	11		
2017 Value of Land & Bldgs (avg/acre)	\$7,120					25	Imputed Income	\$12,959,000	32		
2017 Cropland (acres)	229,746					9					
2017 Harvested Cropland (acres)	216,980					10	2019 Total Income	\$314,281,000	6		
2017 Pastureland, all types (acres)	10,932					22	Less: Expenses	\$266,734,000	3		
2017 Woodland (acres)	15,297					24	Realized Net Income	\$47,547,000	10		
<u>2020 CROPS</u>	<u>PLTD</u>	<u>HARV</u>	<u>YLD</u>	<u>UNIT</u>	<u>PROD</u>	<u>RANK</u>	<u>LIVESTOCK</u>	<u>NUMBER HEAD</u>	<u>RANK</u>		
Corn	100,000	97,100	172.9	Bu	16,789,000	17	Jan 2021 All Cattle	21,500	5		
Soybeans	84,700	84,400	51.2	Bu	4,321,000	34	Beef Cows	2,300	25		
Wheat	3,800	3,000	74.7	Bu	224,000	25	Milk Cows	4,000	9		
							2017 All Hogs	147,464	9		
Alfalfa Hay	---	*	*	Ton	*	*	2017 All Sheep	1,037	24		
Other Hay	---	*	*	Ton	*	*	2017 Chickens	*	*		
2017 Popcorn	---	*	---	Lbs	*	*	2017 Turkeys	48	36		



Lagrange County

						<u>RANK</u>					<u>RANK</u>	
2020 Census Population						40,446	37	2019 Cash Receipts		\$295,853,000	4	
2017 Total Land Area (acres)						242,963	59	Crop Receipts		\$87,944,000	35	
2017 Number of Farms						2,144	1	Livestock Receipts		\$207,909,000	3	
2017 Land in Farms (acres)						195,370	33					
2017 Average Size of Farm (acres)						91	90	2019 Other Income		\$26,403,000	29	
								Government Payments		\$5,494,000	68	
2017 Value of Land & Bldgs (avg/acre)						\$9,249	3	Imputed Income		\$20,909,000	7	
2017 Cropland (acres)						144,137	44					
2017 Harvested Cropland (acres)						128,860	51	2019 Total Income		\$322,256,000	3	
2017 Pastureland, all types (acres)						31,737	2	Less: Expenses		\$240,860,000	6	
2017 Woodland (acres)						21,244	13	Realized Net Income		\$81,396,000	3	
<u>2020 CROPS</u>	<u>PLTD</u>	<u>HARV</u>	<u>YLD</u>	<u>UNIT</u>	<u>PROD</u>	<u>RANK</u>	<u>LIVESTOCK</u>		<u>NUMBER HEAD</u>	<u>RANK</u>		
Corn	45,500	43,100	143.5	Bu	6,184,000	68	Jan 2021 All Cattle		58,000	2		
Soybeans	33,300	33,200	51.8	Bu	1,720,000	75	Beef Cows		2,600	19		
Wheat	1,200	1,000	71.4	Bu	71,400	47	Milk Cows		13,500	3		
							2017 All Hogs		30,423	31		
Alfalfa Hay	---	*	*	Ton	*	*	2017 All Sheep		2,576	1		
Other Hay	---	*	*	Ton	*	*	2017 Chickens		901,594	2		
2017 Popcorn	---	*	---	Lbs	*	*	2017 Turkeys		192	21		



Lake County

							<u>RANK</u>					<u>RANK</u>		
2020 Census Population					498,700	2	2019 Cash Receipts					\$63,498,000	69	
2017 Total Land Area (acres)					319,272	12	Crop Receipts					\$58,592,000	62	
2017 Number of Farms					384	77	Livestock Receipts					\$4,906,000	77	
2017 Land in Farms (acres)					112,451	71								
2017 Average Size of Farm (acres)					293	38	2019 Other Income					\$16,467,000	60	
							Government Payments					\$4,737,000	73	
2017 Value of Land & Bldgs (avg/acre)					\$6,966	29	Imputed Income					\$11,730,000	43	
2017 Cropland (acres)					106,022	64								
2017 Harvested Cropland (acres)					101,962	64	2019 Total Income					\$79,965,000	68	
2017 Pastureland, all types (acres)					2,090	83	Less: Expenses					\$66,022,000	68	
2017 Woodland (acres)					2,129	89	Realized Net Income					\$13,943,000	63	
<u>2020</u>	<u>CROPS</u>	<u>PLTD</u>	<u>HARV</u>	<u>YLD</u>	<u>UNIT</u>	<u>PROD</u>	<u>RANK</u>	<u>LIVESTOCK</u>		<u>NUMBER</u>	<u>HEAD</u>	<u>RANK</u>		
Corn	50,900	49,500	171.3	Bu	8,479,000	56		Jan 2021 All Cattle		2,000		81		
Soybeans	47,900	47,700	51.1	Bu	2,437,000	64		Beef Cows		500		67		
Wheat	*	*	*	Bu	*	*		Milk Cows		500		40		
								2017 All Hogs		*		*		
Alfalfa Hay	---	*	*	Ton	*	*		2017 All Sheep		213		72		
Other Hay	---	*	*	Ton	*	*		2017 Chickens		824		54		
2017 Popcorn	---	*	---	Lbs	*	*		2017 Turkeys		35		42		

COUNTY HIGHLIGHTS

							<u>RANK</u>		
2020 Census Population	112,417					15	2019 Cash Receipts	\$166,971,000	22
2017 Total Land Area (acres)	382,910					2	Crop Receipts	\$133,432,000	7
2017 Number of Farms	740					20	Livestock Receipts	\$33,539,000	36
2017 Land in Farms (acres)	248,872					8	2019 Other Income	\$31,468,000	13
2017 Average Size of Farm (acres)	336					27	Government Payments	\$14,917,000	16
2017 Value of Land & Bldgs (avg/acre)	\$7,355					22	Imputed Income	\$16,551,000	21
2017 Cropland (acres)	229,986					8	2019 Total Income	\$198,439,000	22
2017 Harvested Cropland (acres)	222,098					8	Less: Expenses	\$162,158,000	24
2017 Pastureland, all types (acres)	4,713					54	Realized Net Income	\$36,281,000	22
2017 Woodland (acres)	7,794					55			
2020 CROPS	PLTD	HARV	YLD	UNIT	PROD	RANK	LIVESTOCK	NUMBER HEAD	RANK
Corn	108,000	104,600	147.8	Bu	15,463,000	24	Jan 2021 All Cattle	15,200	13
Soybeans	89,800	89,500	48.9	Bu	4,377,000	33	Beef Cows	1,600	36
Wheat	6,100	4,700	75.5	Bu	355,000	13	Milk Cows	6,600	6
Alfalfa Hay	---	*	*	Ton	*	*	2017 All Hogs	12,542	46
Other Hay	---	*	*	Ton	*	*	2017 All Sheep	393	50
2017 Popcorn	---	2,459	---	Lbs	13,210,060	6	2017 Chickens	1,127	46
							2017 Turkeys	37	41



**LaPorte
County**

							<u>RANK</u>		
2020 Census Population	45,011					34	2019 Cash Receipts	\$41,426,000	76
2017 Total Land Area (acres)	287,475					20	Crop Receipts	\$29,271,000	78
2017 Number of Farms	840					11	Livestock Receipts	\$12,155,000	60
2017 Land in Farms (acres)	147,306					59	2019 Other Income	\$12,373,000	73
2017 Average Size of Farm (acres)	175					77	Government Payments	\$3,689,000	79
2017 Value of Land & Bldgs (avg/acre)	\$3,716					91	Imputed Income	\$8,684,000	62
2017 Cropland (acres)	82,331					73	2019 Total Income	\$53,799,000	76
2017 Harvested Cropland (acres)	69,520					73	Less: Expenses	\$44,495,000	76
2017 Pastureland, all types (acres)	33,097					1	Realized Net Income	\$9,304,000	74
2017 Woodland (acres)	31,879					1			
2020 CROPS	PLTD	HARV	YLD	UNIT	PROD	RANK	LIVESTOCK	NUMBER HEAD	RANK
Corn	20,600	20,100	183.4	Bu	3,686,000	78	Jan 2021 All Cattle	14,200	15
Soybeans	25,200	25,100	53.8	Bu	1,350,000	79	Beef Cows	8,400	1
Wheat	*	*	*	Bu	*	*	Milk Cows	300	47
Alfalfa Hay	---	*	*	Ton	*	*	2017 All Hogs	100	70
Other Hay	---	*	*	Ton	*	*	2017 All Sheep	1,092	22
2017 Popcorn	---	---	---	Lbs	---	---	2017 Chickens	2,033	29
							2017 Turkeys	68,054	15

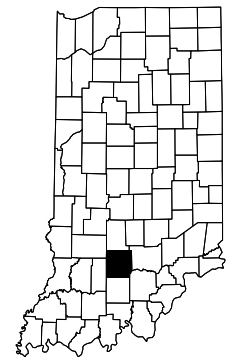

**Lawrence
County**

							<u>RANK</u>		
2020 Census Population	130,129					13	2019 Cash Receipts	\$130,392,000	36
2017 Total Land Area (acres)	289,226					19	Crop Receipts	\$119,413,000	13
2017 Number of Farms	667					26	Livestock Receipts	\$10,979,000	63
2017 Land in Farms (acres)	207,814					25	2019 Other Income	\$31,062,000	15
2017 Average Size of Farm (acres)	312					31	Government Payments	\$13,530,000	21
2017 Value of Land & Bldgs (avg/acre)	\$8,108					8	Imputed Income	\$17,532,000	16
2017 Cropland (acres)	197,962					17	2019 Total Income	\$161,454,000	34
2017 Harvested Cropland (acres)	193,660					17	Less: Expenses	\$135,722,000	31
2017 Pastureland, all types (acres)	3,106					72	Realized Net Income	\$25,732,000	40
2017 Woodland (acres)	3,874					80			
2020 CROPS	PLTD	HARV	YLD	UNIT	PROD	RANK	LIVESTOCK	NUMBER HEAD	RANK
Corn	86,600	84,500	204.7	Bu	17,297,000	15	Jan 2021 All Cattle	5,400	52
Soybeans	97,000	96,500	63.7	Bu	6,147,000	8	Beef Cows	1,400	43
Wheat	1,500	1,300	75.0	Bu	97,500	44	Milk Cows	1,700	25
Alfalfa Hay	---	*	*	Ton	*	*	2017 All Hogs	*	*
Other Hay	---	*	*	Ton	*	*	2017 All Sheep	336	58
2017 Popcorn	---	*	---	Lbs	*	*	2017 Chickens	1,345	43
							2017 Turkeys	19	55

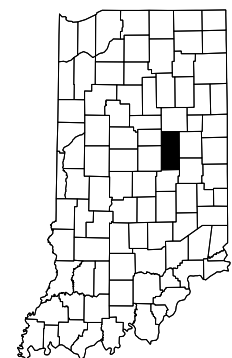

**Madison
County**

COUNTY HIGHLIGHTS



Marion County

						<u>RANK</u>				<u>RANK</u>
2020 Census Population	977,203					1	2019 Cash Receipts	\$13,303,000		86
2017 Total Land Area (acres)	253,645					47	Crop Receipts	\$12,120,000		85
2017 Number of Farms	192					90	Livestock Receipts	\$1,183,000		87
2017 Land in Farms (acres)	17,371					91				
2017 Average Size of Farm (acres)	90					91	2019 Other Income	\$2,691,000		89
							Government Payments	\$750,000		88
2017 Value of Land & Bldgs (avg/acre)	\$10,564					2	Imputed Income	\$1,941,000		89
2017 Cropland (acres)	15,479					89				
2017 Harvested Cropland (acres)	14,793					88	2019 Total Income	\$15,994,000		87
2017 Pastureland, all types (acres)	790					90	Less: Expenses	\$13,875,000		88
2017 Woodland (acres)	565					92	Realized Net Income	\$2,119,000		82
2020 CROPS	PLTD	HARV	YLD	UNIT	PROD	<u>RANK</u>	LIVESTOCK		NUMBER HEAD	<u>RANK</u>
Corn	5,300	5,170	191.9	Bu	992,000	85	Jan 2021 All Cattle		*	*
Soybeans	*	*	*	Bu	*	*	Beef Cows		*	*
Wheat	*	*	*	Bu	*	*	Milk Cows		*	*
Alfalfa Hay	---	*	*	Ton	*	*	2017 All Hogs		18	73
Other Hay	---	*	*	Ton	*	*	2017 All Sheep		226	67
2017 Popcorn	---	---	---	Lbs	---	---	2017 Chickens		1,011	52
							2017 Turkeys		54	32



Marshall County

						<u>RANK</u>				<u>RANK</u>
2020 Census Population	46,095					32	2019 Cash Receipts	\$148,275,000		29
2017 Total Land Area (acres)	283,923					24	Crop Receipts	\$91,059,000		31
2017 Number of Farms	829					12	Livestock Receipts	\$57,216,000		24
2017 Land in Farms (acres)	199,083					31				
2017 Average Size of Farm (acres)	240					58	2019 Other Income	\$20,978,000		52
							Government Payments	\$9,796,000		48
2017 Value of Land & Bldgs (avg/acre)	\$6,259					52	Imputed Income	\$11,182,000		48
2017 Cropland (acres)	177,259					30				
2017 Harvested Cropland (acres)	167,577					32	2019 Total Income	\$169,253,000		31
2017 Pastureland, all types (acres)	8,428					29	Less: Expenses	\$131,481,000		36
2017 Woodland (acres)	10,742					39	Realized Net Income	\$37,772,000		19
2020 CROPS	PLTD	HARV	YLD	UNIT	PROD	<u>RANK</u>	LIVESTOCK		NUMBER HEAD	<u>RANK</u>
Corn	91,700	87,900	175.5	Bu	15,426,000	25	Jan 2021 All Cattle		17,700	10
Soybeans	67,500	67,300	49.2	Bu	3,311,000	51	Beef Cows		2,400	23
Wheat	2,100	1,800	70.6	Bu	127,000	40	Milk Cows		7,600	5
Alfalfa Hay	---	*	*	Ton	*	*	2017 All Hogs		1,030	59
Other Hay	---	*	*	Ton	*	*	2017 All Sheep		664	36
2017 Popcorn	---	1,515	---	Lbs	7,295,963	10	2017 Chickens		54,440	8
							2017 Turkeys		51	35



Martin County

						<u>RANK</u>				<u>RANK</u>
2020 Census Population	9,812					87	2019 Cash Receipts	\$54,116,000		72
2017 Total Land Area (acres)	214,887					72	Crop Receipts	\$17,257,000		83
2017 Number of Farms	260					85	Livestock Receipts	\$36,859,000		34
2017 Land in Farms (acres)	62,238					84				
2017 Average Size of Farm (acres)	239					59	2019 Other Income	\$7,053,000		83
							Government Payments	\$1,853,000		84
2017 Value of Land & Bldgs (avg/acre)	\$3,886					90	Imputed Income	\$5,200,000		79
2017 Cropland (acres)	35,275					84				
2017 Harvested Cropland (acres)	32,670					84	2019 Total Income	\$61,169,000		73
2017 Pastureland, all types (acres)	7,920					30	Less: Expenses	\$55,622,000		72
2017 Woodland (acres)	18,214					18	Realized Net Income	\$5,547,000		78
2020 CROPS	PLTD	HARV	YLD	UNIT	PROD	<u>RANK</u>	LIVESTOCK		NUMBER HEAD	<u>RANK</u>
Corn	18,700	18,200	190.6	Bu	3,469,000	80	Jan 2021 All Cattle		4,200	63
Soybeans	14,400	14,300	59.6	Bu	852,000	81	Beef Cows		2,000	30
Wheat	*	*	*	Bu	*	*	Milk Cows		100	53
Alfalfa Hay	---	*	*	Ton	*	*	2017 All Hogs		10,040	49
Other Hay	---	*	*	Ton	*	*	2017 All Sheep		253	62
2017 Popcorn	---	---	---	Lbs	---	---	2017 Chickens		125	75
							2017 Turkeys		491,331	5

COUNTY HIGHLIGHTS

							RANK		
2020 Census Population		35,962				44	2019 Cash Receipts	\$190,569,000	15
2017 Total Land Area (acres)		239,259				61	Crop Receipts	\$89,175,000	34
2017 Number of Farms		629				37	Livestock Receipts	\$101,394,000	13
2017 Land in Farms (acres)		193,548				35	2019 Other Income	\$26,159,000	31
2017 Average Size of Farm (acres)		308				33	Government Payments	\$12,217,000	28
2017 Value of Land & Bldgs (avg/acre)		\$6,750				34	Imputed Income	\$13,942,000	28
2017 Cropland (acres)		175,101				32	2019 Total Income	\$216,728,000	15
2017 Harvested Cropland (acres)		168,647				31	Less: Expenses	\$163,402,000	22
2017 Pastureland, all types (acres)		4,358				59	Realized Net Income	\$53,326,000	8
2017 Woodland (acres)		8,991				49			
2020 CROPS	PLTD	HARV	YLD	UNIT	PROD	RANK	LIVESTOCK	NUMBER HEAD	RANK
Corn	66,800	65,200	180.8	Bu	11,788,000	39	Jan 2021 All Cattle	9,200	28
Soybeans	84,800	84,500	53.6	Bu	4,529,000	29	Beef Cows	1,500	41
Wheat	3,800	3,300	82.1	Bu	271,000	21	Milk Cows	1,800	24
Alfalfa Hay	---	*	*	Ton	*	*	2017 All Hogs	260,784	4
Other Hay	---	*	*	Ton	*	*	2017 All Sheep	153	83
2017 Popcorn	---	4,436	---	Lbs	17,495,096	4	2017 Chickens	1,659	35
							2017 Turkeys	---	

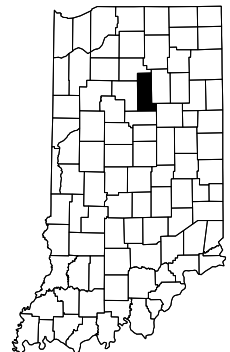

**Miami
County**

							RANK		
2020 Census Population		139,718				12	2019 Cash Receipts	\$10,384,000	88
2017 Total Land Area (acres)		252,496				49	Crop Receipts	\$7,317,000	88
2017 Number of Farms		490				64	Livestock Receipts	\$3,067,000	86
2017 Land in Farms (acres)		47,765				88	2019 Other Income	\$4,979,000	86
2017 Average Size of Farm (acres)		97				89	Government Payments	\$1,133,000	87
2017 Value of Land & Bldgs (avg/acre)		\$6,569				41	Imputed Income	\$3,846,000	83
2017 Cropland (acres)		22,246				87	2019 Total Income	\$15,363,000	88
2017 Harvested Cropland (acres)		17,843				87	Less: Expenses	\$15,098,000	87
2017 Pastureland, all types (acres)		12,976				16	Realized Net Income	\$265,000	87
2017 Woodland (acres)		11,366				37			
2020 CROPS	PLTD	HARV	YLD	UNIT	PROD	RANK	LIVESTOCK	NUMBER HEAD	RANK
Corn	5,500	5,320	168.2	Bu	895,000	87	Jan 2021 All Cattle	5,500	50
Soybeans	7,000	6,960	48.9	Bu	340,000	85	Beef Cows	3,100	13
Wheat	*	*	*	Bu	*	*	Milk Cows	100	53
Alfalfa Hay	---	*	*	Ton	*	*	2017 All Hogs	75	71
Other Hay	---	*	*	Ton	*	*	2017 All Sheep	270	61
2017 Popcorn	---	---	---	Lbs	---		2017 Chickens	1,488	41
							2017 Turkeys	46	37



**Monroe
County**

							RANK		
2020 Census Population		37,936				39	2019 Cash Receipts	\$155,596,000	25
2017 Total Land Area (acres)		322,956				10	Crop Receipts	\$145,407,000	4
2017 Number of Farms		634				35	Livestock Receipts	\$10,189,000	64
2017 Land in Farms (acres)		282,154				3	2019 Other Income	\$33,734,000	7
2017 Average Size of Farm (acres)		445				6	Government Payments	\$16,752,000	6
2017 Value of Land & Bldgs (avg/acre)		\$6,984				28	Imputed Income	\$16,982,000	19
2017 Cropland (acres)		260,005				3	2019 Total Income	\$189,330,000	25
2017 Harvested Cropland (acres)		252,023				3	Less: Expenses	\$163,185,000	23
2017 Pastureland, all types (acres)		7,053				36	Realized Net Income	\$26,145,000	39
2017 Woodland (acres)		11,420				36			
2020 CROPS	PLTD	HARV	YLD	UNIT	PROD	RANK	LIVESTOCK	NUMBER HEAD	RANK
Corn	117,500	117,000	205.0	Bu	23,985,000	2	Jan 2021 All Cattle	4,900	58
Soybeans	115,000	114,600	61.7	Bu	7,069,000	1	Beef Cows	*	*
Wheat	2,100	1,800	73.9	Bu	133,000	39	Milk Cows	*	*
Alfalfa Hay	---	*	*	Ton	*	*	2017 All Hogs	*	*
Other Hay	---	*	*	Ton	*	*	2017 All Sheep	1,563	8
2017 Popcorn	---	---	---	Lbs	---		2017 Chickens	4,069	14
							2017 Turkeys	40,206	17



**Montgomery
County**

COUNTY HIGHLIGHTS



Morgan County

						<u>RANK</u>					<u>RANK</u>
2020 Census Population	71,780					23	2019 Cash Receipts	\$67,530,000		66	
2017 Total Land Area (acres)	258,546					41	Crop Receipts	\$54,320,000		65	
2017 Number of Farms	501					59	Livestock Receipts	\$13,210,000		57	
2017 Land in Farms (acres)	136,534					63					
2017 Average Size of Farm (acres)	273					45	2019 Other Income	\$13,365,000		70	
							Government Payments	\$6,186,000		64	
2017 Value of Land & Bldgs (avg/acre)	\$6,289					51	Imputed Income	\$7,179,000		71	
2017 Cropland (acres)	111,382					63					
2017 Harvested Cropland (acres)	107,078					63	2019 Total Income	\$80,895,000		67	
2017 Pastureland, all types (acres)	7,813					32	Less: Expenses	\$65,642,000		69	
2017 Woodland (acres)	13,143					27	Realized Net Income	\$15,253,000		62	
<u>2020 CROPS</u>	<u>PLTD</u>	<u>HARV</u>	<u>YLD</u>	<u>UNIT</u>	<u>PROD</u>	<u>RANK</u>	<u>LIVESTOCK</u>		<u>NUMBER HEAD</u>	<u>RANK</u>	
Corn	35,800	34,800	188.0	Bu	6,542,000	63	Jan 2021 All Cattle		5,900	48	
Soybeans	44,000	43,800	60.1	Bu	2,632,000	61	Beef Cows		2,500	22	
Wheat	900	800	62.4	Bu	49,900	51	Milk Cows		100	53	
							2017 All Hogs		*	*	
Alfalfa Hay	---	*	*	Ton	*	*	2017 All Sheep		353	54	
Other Hay	---	*	*	Ton	*	*	2017 Chickens		2,069	27	
2017 Popcorn	---	---	---	Lbs	---	---	2017 Turkeys		*	*	



Newton County

							<u>RANK</u>					<u>RANK</u>
2020 Census Population						13,830	82	2019 Cash Receipts	\$193,865,000		13	
2017 Total Land Area (acres)						257,123	43	Crop Receipts	\$91,167,000		30	
2017 Number of Farms						358	80	Livestock Receipts	\$102,698,000		11	
2017 Land in Farms (acres)						180,981	39					
2017 Average Size of Farm (acres)						506	4	2019 Other Income	\$25,633,000		32	
								Government Payments	\$14,249,000		19	
2017 Value of Land & Bldgs (avg/acre)						\$6,733	36	Imputed Income	\$11,384,000		46	
2017 Cropland (acres)						161,348	35					
2017 Harvested Cropland (acres)						155,708	36	2019 Total Income	\$219,498,000		14	
2017 Pastureland, all types (acres)						8,939	26	Less: Expenses	\$193,849,000		13	
2017 Woodland (acres)						4,019	76	Realized Net Income	\$25,649,000		41	
<u>2020 CROPS</u>	<u>PLTD</u>	<u>HARV</u>	<u>YLD</u>	<u>UNIT</u>	<u>PROD</u>	<u>RANK</u>	<u>LIVESTOCK</u>		<u>NUMBER HEAD</u>	<u>RANK</u>		
Corn	103,000	99,200	192.9	Bu	19,136,000	10	Jan 2021 All Cattle		*	*		
Soybeans	70,200	70,000	59.8	Bu	4,186,000	37	Beef Cows		*	*		
Wheat	*	*	*	Bu	*	*	Milk Cows		*	*		
							2017 All Hogs	53,507		19		
Alfalfa Hay	---	*	*	Ton	*	*	2017 All Sheep		*	*		
Other Hay	---	*	*	Ton	*	*	2017 Chickens		*	*		
2017 Popcorn	---	---	---	Lbs	---	---	2017 Turkeys		---	---		



Noble County

							<u>RANK</u>					<u>RANK</u>
2020 Census Population						47,457	30	2019 Cash Receipts	\$154,781,000		26	
2017 Total Land Area (acres)						262,938	34	Crop Receipts	\$80,415,000		40	
2017 Number of Farms						1,015	8	Livestock Receipts	\$74,366,000		19	
2017 Land in Farms (acres)						199,996	29					
2017 Average Size of Farm (acres)						197	71	2019 Other Income	\$16,763,000		58	
								Government Payments	\$9,025,000		52	
2017 Value of Land & Bldgs (avg/acre)						\$6,394	46	Imputed Income	\$7,738,000		68	
2017 Cropland (acres)						172,337	33					
2017 Harvested Cropland (acres)						163,566	33	2019 Total Income	\$171,544,000		30	
2017 Pastureland, all types (acres)						7,126	34	Less: Expenses	\$140,836,000		30	
2017 Woodland (acres)						13,840	25	Realized Net Income	\$30,708,000		29	
<u>2020 CROPS</u>	<u>PLTD</u>	<u>HARV</u>	<u>YLD</u>	<u>UNIT</u>	<u>PROD</u>	<u>RANK</u>	<u>LIVESTOCK</u>		<u>NUMBER HEAD</u>	<u>RANK</u>		
Corn	61,300	59,800	175.3	Bu	10,483,000	44	Jan 2021 All Cattle		18,500	9		
Soybeans	60,900	60,700	51.3	Bu	3,114,000	54	Beef Cows		1,600	36		
Wheat	4,100	3,500	74.0	Bu	259,000	22	Milk Cows		4,600	7		
							2017 All Hogs		65,880	16		
Alfalfa Hay	---	*	*	Ton	*	*	2017 All Sheep		1,193	17		
Other Hay	---	*	*	Ton	*	*	2017 Chickens		199,171	5		
2017 Popcorn	---	---	---	Lbs	---	---	2017 Turkeys		119	25		

COUNTY HIGHLIGHTS

							<u>RANK</u>		
2020 Census Population					5,940	92	2019 Cash Receipts	\$4,385,000	91
2017 Total Land Area (acres)					55,136	92	Crop Receipts	\$3,323,000	91
2017 Number of Farms					158	92	Livestock Receipts	\$1,062,000	89
2017 Land in Farms (acres)					24,015	90	2019 Other Income	\$1,381,000	90
2017 Average Size of Farm (acres)					152	81	Government Payments	\$549,000	89
2017 Value of Land & Bldgs (avg/acre)					\$4,368	86	Imputed Income	\$832,000	91
2017 Cropland (acres)					11,079	91	2019 Total Income	\$5,766,000	91
2017 Harvested Cropland (acres)					9,430	91	Less: Expenses	\$5,530,000	91
2017 Pastureland, all types (acres)					6,634	41	Realized Net Income	\$236,000	88
2017 Woodland (acres)					6,292	67			
2020 CROPS	PLTD	HARV	YLD	UNIT	PROD	RANK	LIVESTOCK	NUMBER HEAD	RANK
Corn	1,800	1,750	154.3	Bu	270,000	89	Jan 2021 All Cattle	2,200	78
Soybeans	3,800	3,790	51.7	Bu	196,000	88	Beef Cows	*	*
Wheat	500	500	47.0	Bu	23,500	57	Milk Cows	*	*
Alfalfa Hay	---	*	*	Ton	*	*	2017 All Hogs	*	*
Other Hay	---	*	*	Ton	*	*	2017 All Sheep	*	*
2017 Popcorn	---	---	---	Lbs	---	---	2017 Chickens	142	74
							2017 Turkeys	*	*

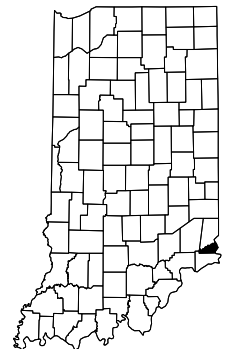

**Ohio
County**

							<u>RANK</u>		
2020 Census Population					19,867	73	2019 Cash Receipts	\$105,880,000	46
2017 Total Land Area (acres)					254,960	45	Crop Receipts	\$36,400,000	74
2017 Number of Farms					448	69	Livestock Receipts	\$69,480,000	20
2017 Land in Farms (acres)					102,433	75	2019 Other Income	\$8,755,000	80
2017 Average Size of Farm (acres)					229	63	Government Payments	\$3,800,000	78
2017 Value of Land & Bldgs (avg/acre)					\$4,489	84	Imputed Income	\$4,955,000	80
2017 Cropland (acres)					72,223	75	2019 Total Income	\$114,635,000	52
2017 Harvested Cropland (acres)					66,517	76	Less: Expenses	\$112,330,000	43
2017 Pastureland, all types (acres)					10,674	24	Realized Net Income	\$2,305,000	81
2017 Woodland (acres)					16,336	21			
2020 CROPS	PLTD	HARV	YLD	UNIT	PROD	RANK	LIVESTOCK	NUMBER HEAD	RANK
Corn	25,900	25,300	205.3	Bu	5,194,000	74	Jan 2021 All Cattle	7,700	37
Soybeans	21,000	20,600	63.8	Bu	1,314,000	80	Beef Cows	3,900	10
Wheat	*	*	*	Bu	*	*	Milk Cows	100	53
Alfalfa Hay	---	*	*	Ton	*	*	2017 All Hogs	*	*
Other Hay	---	*	*	Ton	*	*	2017 All Sheep	1,136	18
2017 Popcorn	---	---	---	Lbs	---	---	2017 Chickens	*	*
							2017 Turkeys	476,832	6

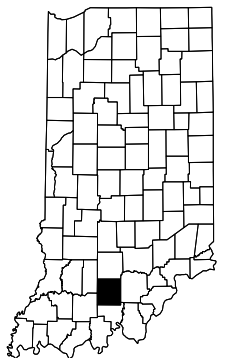

**Orange
County**

							<u>RANK</u>		
2020 Census Population					21,321	68	2019 Cash Receipts	\$34,002,000	82
2017 Total Land Area (acres)					246,589	53	Crop Receipts	\$28,308,000	79
2017 Number of Farms					649	30	Livestock Receipts	\$5,694,000	76
2017 Land in Farms (acres)					111,931	72	2019 Other Income	\$8,224,000	81
2017 Average Size of Farm (acres)					172	79	Government Payments	\$2,637,000	80
2017 Value of Land & Bldgs (avg/acre)					\$4,543	82	Imputed Income	\$5,587,000	78
2017 Cropland (acres)					73,571	74	2019 Total Income	\$42,226,000	82
2017 Harvested Cropland (acres)					64,782	78	Less: Expenses	\$37,316,000	81
2017 Pastureland, all types (acres)					13,211	15	Realized Net Income	\$4,910,000	80
2017 Woodland (acres)					23,612	10			
2020 CROPS	PLTD	HARV	YLD	UNIT	PROD	RANK	LIVESTOCK	NUMBER HEAD	RANK
Corn	21,300	20,700	168.5	Bu	3,488,000	79	Jan 2021 All Cattle	5,600	49
Soybeans	28,500	28,400	53.1	Bu	1,508,000	78	Beef Cows	2,800	16
Wheat	*	*	*	Bu	*	*	Milk Cows	100	53
Alfalfa Hay	---	*	*	Ton	*	*	2017 All Hogs	440	64
Other Hay	---	*	*	Ton	*	*	2017 All Sheep	809	28
2017 Popcorn	---	---	---	Lbs	---	---	2017 Chickens	2,597	20
							2017 Turkeys	60	30

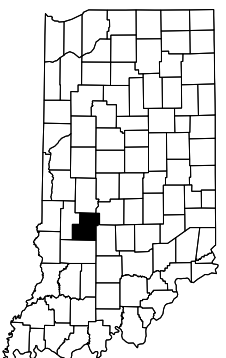

**Owen
County**

COUNTY HIGHLIGHTS



**Parke
County**

						<u>RANK</u>					<u>RANK</u>
2020 Census Population	16,156					78	2019 Cash Receipts	\$90,409,000	54		
2017 Total Land Area (acres)	284,603					23	Crop Receipts	\$75,457,000	47		
2017 Number of Farms	597					42	Livestock Receipts	\$14,952,000	56		
2017 Land in Farms (acres)	180,752					40					
2017 Average Size of Farm (acres)	303					37	2019 Other Income	\$21,622,000	50		
							Government Payments	\$9,818,000	47		
2017 Value of Land & Bldgs (avg/acre)	\$5,840					58	Imputed Income	\$11,804,000	42		
2017 Cropland (acres)	139,945					49					
2017 Harvested Cropland (acres)	132,151					49	2019 Total Income	\$112,031,000	54		
2017 Pastureland, all types (acres)	11,026					21	Less: Expenses	\$100,123,000	47		
2017 Woodland (acres)	28,775					4	Realized Net Income	\$11,908,000	66		
<u>2020 CROPS</u>	<u>PLTD</u>	<u>HARV</u>	<u>YLD</u>	<u>UNIT</u>	<u>PROD</u>	<u>RANK</u>	<u>LIVESTOCK</u>		<u>NUMBER HEAD</u>	<u>RANK</u>	
Corn	57,800	56,100	196.7	Bu	11,035,000	43	Jan 2021 All Cattle		9,200	28	
Soybeans	65,300	65,100	60.6	Bu	3,945,000	41	Beef Cows		2,100	27	
Wheat	2,600	2,200	60.9	Bu	134,000	38	Milk Cows		2,200	18	
							2017 All Hogs		228	67	
Alfalfa Hay	---	*	*	Ton	*	*	2017 All Sheep		474	46	
Other Hay	---	*	*	Ton	*	*	2017 Chickens		3,620	16	
2017 Popcorn	---	---	---	Lbs	---	---	2017 Turkeys		156	24	



**Perry
County**

							<u>RANK</u>					<u>RANK</u>
2020 Census Population						19,170	75	2019 Cash Receipts	\$37,816,000		79	
2017 Total Land Area (acres)						244,305	58	Crop Receipts	\$15,421,000		84	
2017 Number of Farms						445	71	Livestock Receipts	\$22,395,000		46	
2017 Land in Farms (acres)						76,868	81					
2017 Average Size of Farm (acres)						173	78	2019 Other Income	\$5,929,000		84	
								Government Payments	\$2,266,000		82	
2017 Value of Land & Bldgs (avg/acre)						\$4,013	89	Imputed Income	\$3,663,000		84	
2017 Cropland (acres)						42,161	83					
2017 Harvested Cropland (acres)						36,567	83	2019 Total Income	\$43,745,000		81	
2017 Pastureland, all types (acres)						10,897	23	Less: Expenses	\$34,281,000		83	
2017 Woodland (acres)						20,635	15	Realized Net Income	\$9,464,000		73	
<u>2020 CROPS</u>	<u>PLTD</u>	<u>HARV</u>	<u>YLD</u>	<u>UNIT</u>	<u>PROD</u>	<u>RANK</u>	<u>LIVESTOCK</u>		<u>NUMBER HEAD</u>	<u>RANK</u>		
Corn	12,400	11,200	179.7	Bu	2,013,000	83	Jan 2021 All Cattle		8,900	32		
Soybeans	14,800	14,700	55.6	Bu	817,000	82	Beef Cows		4,000	9		
Wheat	600	400	52.0	Bu	20,800	58	Milk Cows		900	34		
							2017 All Hogs		15,602	43		
Alfalfa Hay	---	*	*	Ton	*	*	2017 All Sheep		151	84		
Other Hay	---	*	*	Ton	*	*	2017 Chickens		1,547	39		
2017 Popcorn	---	---	---	Lbs	---	---	2017 Turkeys		164,005	10		



**Pike
County**

							<u>RANK</u>						<u>RANK</u>
2020 Census Population						12,250	84	2019 Cash Receipts	\$37,500,000			80	
2017 Total Land Area (acres)						213,913	74	Crop Receipts	\$27,710,000			80	
2017 Number of Farms						327	82	Livestock Receipts	\$9,790,000			67	
2017 Land in Farms (acres)						80,538	80						
2017 Average Size of Farm (acres)						246	56	2019 Other Income	\$14,751,000			67	
								Government Payments	\$4,544,000			74	
2017 Value of Land & Bldgs (avg/acre)						\$4,931	77	Imputed Income	\$10,207,000			53	
2017 Cropland (acres)						63,345	80						
2017 Harvested Cropland (acres)						56,928	81	2019 Total Income	\$52,251,000			77	
2017 Pastureland, all types (acres)						3,007	74	Less: Expenses	\$42,022,000			77	
2017 Woodland (acres)						9,537	46	Realized Net Income	\$10,229,000			72	
<u>2020 CROPS</u>	<u>PLTD</u>	<u>HARV</u>	<u>YLD</u>	<u>UNIT</u>	<u>PROD</u>	<u>RANK</u>	<u>LIVESTOCK</u>		<u>NUMBER HEAD</u>	<u>RANK</u>			
Corn	35,000	34,500	181.4	Bu	6,258,000	66	Jan 2021 All Cattle		1,900	82			
Soybeans	39,400	39,300	55.8	Bu	2,193,000	67	Beef Cows		*	*			
Wheat	3,300	2,800	51.1	Bu	143,000	35	Milk Cows		*	*			
							2017 All Hogs		*	*			
Alfalfa Hay	---	*	*	Ton	*	*	2017 All Sheep		180	76			
Other Hay	---	*	*	Ton	*	*	2017 Chickens		363	72			
2017 Popcorn	---	---	---	Lbs	---	---	2017 Turkeys		138,000	11			

COUNTY HIGHLIGHTS

							<u>RANK</u>		
2020 Census Population					173,215	10	2019 Cash Receipts	\$77,046,000	61
2017 Total Land Area (acres)					267,560	29	Crop Receipts	\$67,105,000	55
2017 Number of Farms					445	70	Livestock Receipts	\$9,941,000	66
2017 Land in Farms (acres)					122,523	68	2019 Other Income	\$16,850,000	57
2017 Average Size of Farm (acres)					275	44	Government Payments	\$7,934,000	54
2017 Value of Land & Bldgs (avg/acre)					\$6,766	33	Imputed Income	\$8,916,000	60
2017 Cropland (acres)					114,702	62	2019 Total Income	\$93,896,000	61
2017 Harvested Cropland (acres)					110,998	62	Less: Expenses	\$76,306,000	63
2017 Pastureland, all types (acres)					2,517	81	Realized Net Income	\$17,590,000	56
2017 Woodland (acres)					2,980	86			
<u>2020 CROPS</u>	<u>PLTD</u>	<u>HARV</u>	<u>YLD</u>	<u>UNIT</u>	<u>PROD</u>	<u>RANK</u>	<u>LIVESTOCK</u>	<u>NUMBER HEAD</u>	<u>RANK</u>
Corn	55,700	55,100	182.2	Bu	10,039,000	50	Jan 2021 All Cattle	4,500	60
Soybeans	53,000	52,500	49.6	Bu	2,604,000	62	Beef Cows	1,200	50
Wheat	2,100	1,300	57.6	Bu	74,900	46	Milk Cows	1,000	31
Alfalfa Hay	---	*	*	Ton	*	*	2017 All Hogs	6,462	54
Other Hay	---	*	*	Ton	*	*	2017 All Sheep	136	85
2017 Popcorn	---	---	---	Lbs	---	---	2017 Chickens	2,088	25
							2017 Turkeys	20	54



**Porter
County**

							<u>RANK</u>		
2020 Census Population					25,222	61	2019 Cash Receipts	\$112,550,000	43
2017 Total Land Area (acres)					262,126	35	Crop Receipts	\$103,804,000	23
2017 Number of Farms					491	63	Livestock Receipts	\$8,746,000	68
2017 Land in Farms (acres)					193,733	34	2019 Other Income	\$28,680,000	20
2017 Average Size of Farm (acres)					395	14	Government Payments	\$16,150,000	8
2017 Value of Land & Bldgs (avg/acre)					\$6,073	56	Imputed Income	\$12,530,000	36
2017 Cropland (acres)					175,222	31	2019 Total Income	\$141,230,000	42
2017 Harvested Cropland (acres)					170,545	30	Less: Expenses	\$104,599,000	46
2017 Pastureland, all types (acres)					3,191	71	Realized Net Income	\$36,631,000	21
2017 Woodland (acres)					11,666	34			
<u>2020 CROPS</u>	<u>PLTD</u>	<u>HARV</u>	<u>YLD</u>	<u>UNIT</u>	<u>PROD</u>	<u>RANK</u>	<u>LIVESTOCK</u>	<u>NUMBER HEAD</u>	<u>RANK</u>
Corn	82,000	80,800	199.0	Bu	16,079,000	18	Jan 2021 All Cattle	2,200	78
Soybeans	86,000	85,700	65.4	Bu	5,605,000	15	Beef Cows	600	66
Wheat	15,600	13,700	70.7	Bu	968,000	1	Milk Cows	900	34
Alfalfa Hay	---	*	*	Ton	*	*	2017 All Hogs	5,525	56
Other Hay	---	*	*	Ton	*	*	2017 All Sheep	177	77
2017 Popcorn	---	---	---	Lbs	---	---	2017 Chickens	771	56
							2017 Turkeys	*	*



**Posey
County**

							<u>RANK</u>		
2020 Census Population					12,514	83	2019 Cash Receipts	\$184,900,000	16
2017 Total Land Area (acres)					277,535	25	Crop Receipts	\$121,904,000	9
2017 Number of Farms					547	53	Livestock Receipts	\$62,996,000	22
2017 Land in Farms (acres)					231,880	11	2019 Other Income	\$27,116,000	26
2017 Average Size of Farm (acres)					424	12	Government Payments	\$12,348,000	27
2017 Value of Land & Bldgs (avg/acre)					\$6,150	55	Imputed Income	\$14,768,000	25
2017 Cropland (acres)					217,733	12	2019 Total Income	\$212,016,000	17
2017 Harvested Cropland (acres)					206,695	14	Less: Expenses	\$176,374,000	16
2017 Pastureland, all types (acres)					3,937	64	Realized Net Income	\$35,642,000	23
2017 Woodland (acres)					7,778	56			
<u>2020 CROPS</u>	<u>PLTD</u>	<u>HARV</u>	<u>YLD</u>	<u>UNIT</u>	<u>PROD</u>	<u>RANK</u>	<u>LIVESTOCK</u>	<u>NUMBER HEAD</u>	<u>RANK</u>
Corn	96,700	92,900	172.7	Bu	16,044,000	19	Jan 2021 All Cattle	8,500	33
Soybeans	73,600	73,400	49.1	Bu	3,604,000	47	Beef Cows	800	61
Wheat	*	*	*	Bu	*	*	Milk Cows	4,200	8
Alfalfa Hay	---	*	*	Ton	*	*	2017 All Hogs	32,894	29
Other Hay	---	*	*	Ton	*	*	2017 All Sheep	573	40
2017 Popcorn	---	21,270	---	Lbs	100,162,416	1	2017 Chickens	*	*
							2017 Turkeys	*	*



**Pulaski
County**

COUNTY HIGHLIGHTS



Putnam County

							<u>RANK</u>					<u>RANK</u>
2020 Census Population					36,726	41	2019 Cash Receipts	\$84,084,000			58	
2017 Total Land Area (acres)					307,544	15	Crop Receipts	\$68,667,000			52	
2017 Number of Farms					828	14	Livestock Receipts	\$15,417,000			55	
2017 Land in Farms (acres)					184,917	38						
2017 Average Size of Farm (acres)					223	64	2019 Other Income	\$24,208,000			37	
							Government Payments	\$11,747,000			33	
2017 Value of Land & Bldgs (avg/acre)					\$6,435	44	Imputed Income	\$12,461,000			38	
2017 Cropland (acres)					140,435	47						
2017 Harvested Cropland (acres)					129,567	50	2019 Total Income	\$108,292,000			58	
2017 Pastureland, all types (acres)					16,734	9	Less: Expenses	\$97,790,000			49	
2017 Woodland (acres)					24,851	6	Realized Net Income	\$10,502,000			71	
<u>2020 CROPS</u>	<u>PLTD</u>	<u>HARV</u>	<u>YLD</u>	<u>UNIT</u>	<u>PROD</u>	<u>RANK</u>	<u>LIVESTOCK</u>		<u>NUMBER HEAD</u>	<u>RANK</u>		
Corn	63,500	61,700	193.5	Bu	11,939,000	38	Jan 2021 All Cattle		7,300	41		
Soybeans	74,900	73,600	60.0	Bu	4,416,000	32	Beef Cows		*	*		
Wheat	*	*	*	Bu	*	*	Milk Cows		*	*		
							2017 All Hogs		22,964	36		
Alfalfa Hay	---	*	*	Ton	*	*	2017 All Sheep		2,164	5		
Other Hay	---	*	*	Ton	*	*	2017 Chickens		2,761	19		
2017 Popcorn	---	---	---	Lbs	---	---	2017 Turkeys		205	20		



Randolph County

							<u>RANK</u>					<u>RANK</u>
2020 Census Population			24,502	63	2019 Cash Receipts			\$215,855,000	12			
2017 Total Land Area (acres)			289,523	18	Crop Receipts			\$112,853,000	18			
2017 Number of Farms			754	19	Livestock Receipts			\$103,002,000	10			
2017 Land in Farms (acres)			241,758	10								
2017 Average Size of Farm (acres)			321	29	2019 Other Income			\$34,364,000	6			
					Government Payments			\$12,998,000	22			
2017 Value of Land & Bldgs (avg/acre)			\$6,417	45	Imputed Income			\$21,366,000	6			
2017 Cropland (acres)			224,483	10								
2017 Harvested Cropland (acres)			221,264	9	2019 Total Income			\$250,219,000	11			
2017 Pastureland, all types (acres)			4,617	55	Less: Expenses			\$207,627,000	12			
2017 Woodland (acres)			7,876	54	Realized Net Income			\$42,592,000	14			
<u>2020 CROPS</u>	<u>PLTD</u>	<u>HARV</u>	<u>YLD</u>	<u>UNIT</u>	<u>PROD</u>	<u>RANK</u>	<u>LIVESTOCK</u>	<u>NUMBER HEAD</u>	<u>RANK</u>			
Corn	106,000	102,100	183.9	Bu	18,776,000	13	Jan 2021 All Cattle	7,600	39			
Soybeans	115,000	114,900	61.5	Bu	7,066,000	2	Beef Cows	2,000	30			
Wheat	3,500	3,000	71.0	Bu	213,000	27	Milk Cows	2,200	18			
							2017 All Hogs	208,178	6			
Alfalfa Hay	---	*	*	Ton	*	*	2017 All Sheep	340	57			
Other Hay	---	*	*	Ton	*	*	2017 Chickens	748	57			
2017 Popcorn	---	---	---	Lbs	---	---	2017 Turkeys	115,208	13			



Ripley County

						<u>RANK</u>					<u>RANK</u>
2020 Census Population	28,995					55	2019 Cash Receipts	\$88,092,000	56		
2017 Total Land Area (acres)	285,713					22	Crop Receipts	\$67,414,000	53		
2017 Number of Farms	879					9	Livestock Receipts	\$20,678,000	49		
2017 Land in Farms (acres)	176,069					43					
2017 Average Size of Farm (acres)	200					70	2019 Other Income	\$27,246,000	25		
							Government Payments	\$9,395,000	50		
2017 Value of Land & Bldgs (avg/acre)	\$5,163					72	Imputed Income	\$17,851,000	12		
2017 Cropland (acres)	132,104					56					
2017 Harvested Cropland (acres)	120,241					57	2019 Total Income	\$115,338,000	51		
2017 Pastureland, all types (acres)	13,943					14	Less: Expenses	\$87,347,000	58		
2017 Woodland (acres)	24,761					7	Realized Net Income	\$27,991,000	35		
<u>2020 CROPS</u>	<u>PLTD</u>	<u>HARV</u>	<u>YLD</u>	<u>UNIT</u>	<u>PROD</u>	<u>RANK</u>	<u>LIVESTOCK</u>	<u>NUMBER HEAD</u>	<u>RANK</u>		
Corn	32,900	32,100	178.4	Bu	5,727,000	72	Jan 2021 All Cattle	9,400	26		
Soybeans	65,000	64,800	52.9	Bu	3,428,000	49	Beef Cows	4,400	8		
Wheat	4,600	3,800	58.9	Bu	224,000	25	Milk Cows	700	37		
							2017 All Hogs	38,856	26		
Alfalfa Hay	---	*	*	Ton	*	*	2017 All Sheep	951	25		
Other Hay	---	*	*	Ton	*	*	2017 Chickens	1,857	31		
2017 Popcorn	---	*	---	Lbs	*	*	2017 Turkeys	*	*		

COUNTY HIGHLIGHTS

							<u>RANK</u>		
2020 Census Population			16,752			76	2019 Cash Receipts	\$166,364,000	24
2017 Total Land Area (acres)			261,199			36	Crop Receipts	\$105,307,000	21
2017 Number of Farms			557			51	Livestock Receipts	\$61,057,000	23
2017 Land in Farms (acres)			211,315			23	2019 Other Income	\$30,153,000	17
2017 Average Size of Farm (acres)			379			20	Government Payments	\$17,672,000	4
2017 Value of Land & Bldgs (avg/acre)			\$7,255			23	Imputed Income	\$12,481,000	37
2017 Cropland (acres)			195,497			20	2019 Total Income	\$196,517,000	23
2017 Harvested Cropland (acres)			190,215			20	Less: Expenses	\$152,625,000	27
2017 Pastureland, all types (acres)			5,824			46	Realized Net Income	\$43,892,000	13
2017 Woodland (acres)			7,310			59			
2020 CROPS	PLTD	HARV	YLD	UNIT	PROD	RANK	LIVESTOCK	NUMBER HEAD	RANK
Corn	106,000	102,400	201.9	Bu	20,675,000	7	Jan 2021 All Cattle	15,500	12
Soybeans	105,000	104,500	62.7	Bu	6,552,000	6	Beef Cows	2,600	19
Wheat	6,600	5,800	73.8	Bu	428,000	9	Milk Cows	1,400	28
Alfalfa Hay	---	*	*	Ton	*	*	2017 All Hogs	118,966	11
Other Hay	---	*	*	Ton	*	*	2017 All Sheep	669	35
2017 Popcorn	---	---	---	Lbs	---	---	2017 Chickens	614	66
							2017 Turkeys	---	---

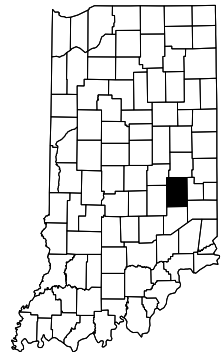

**Rush
County**

							<u>RANK</u>		
2020 Census Population			272,912			5	2019 Cash Receipts	\$105,030,000	48
2017 Total Land Area (acres)			293,045			17	Crop Receipts	\$81,979,000	39
2017 Number of Farms			629			36	Livestock Receipts	\$23,051,000	45
2017 Land in Farms (acres)			149,981			57	2019 Other Income	\$16,542,000	59
2017 Average Size of Farm (acres)			238			60	Government Payments	\$4,880,000	72
2017 Value of Land & Bldgs (avg/acre)			\$8,087			9	Imputed Income	\$11,662,000	44
2017 Cropland (acres)			133,830			53	2019 Total Income	\$121,572,000	48
2017 Harvested Cropland (acres)			128,690			53	Less: Expenses	\$105,147,000	45
2017 Pastureland, all types (acres)			2,720			80	Realized Net Income	\$16,425,000	59
2017 Woodland (acres)			8,029			53			
2020 CROPS	PLTD	HARV	YLD	UNIT	PROD	RANK	LIVESTOCK	NUMBER HEAD	RANK
Corn	64,200	62,200	167.7	Bu	10,432,000	46	Jan 2021 All Cattle	5,400	52
Soybeans	54,800	54,600	49.6	Bu	2,708,000	60	Beef Cows	1,000	53
Wheat	2,900	2,500	68.0	Bu	170,000	30	Milk Cows	2,000	23
Alfalfa Hay	---	*	*	Ton	*	*	2017 All Hogs	28,308	33
Other Hay	---	*	*	Ton	*	*	2017 All Sheep	362	53
2017 Popcorn	---	589	---	Lbs	2,455,140	17	2017 Chickens	*	*
							2017 Turkeys	52	33

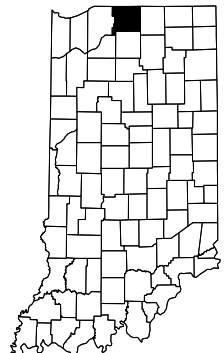

**St. Joseph
County**

							<u>RANK</u>		
2020 Census Population			24,384			64	2019 Cash Receipts	\$23,805,000	84
2017 Total Land Area (acres)			121,854			88	Crop Receipts	\$20,451,000	82
2017 Number of Farms			315			83	Livestock Receipts	\$3,354,000	85
2017 Land in Farms (acres)			59,291			85	2019 Other Income	\$10,001,000	78
2017 Average Size of Farm (acres)			188			74	Government Payments	\$1,922,000	83
2017 Value of Land & Bldgs (avg/acre)			\$5,368			70	Imputed Income	\$8,079,000	66
2017 Cropland (acres)			45,693			82	2019 Total Income	\$33,806,000	84
2017 Harvested Cropland (acres)			41,301			82	Less: Expenses	\$28,684,000	84
2017 Pastureland, all types (acres)			5,177			52	Realized Net Income	\$5,122,000	79
2017 Woodland (acres)			6,728			63			
2020 CROPS	PLTD	HARV	YLD	UNIT	PROD	RANK	LIVESTOCK	NUMBER HEAD	RANK
Corn	*	*	*	Bu	*	*	Jan 2021 All Cattle	1,600	85
Soybeans	*	*	*	Bu	*	*	Beef Cows	1,200	50
Wheat	*	*	*	Bu	*	*	Milk Cows	*	*
Alfalfa Hay	---	*	*	Ton	*	*	2017 All Hogs	7,606	53
Other Hay	---	*	*	Ton	*	*	2017 All Sheep	220	69
2017 Popcorn	---	---	---	Lbs	---	---	2017 Chickens	666	63
							2017 Turkeys	*	*

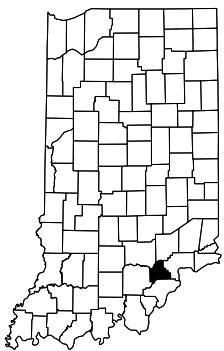

**Scott
County**

COUNTY HIGHLIGHTS

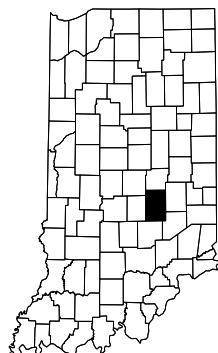

Shelby County

						<u>RANK</u>					<u>RANK</u>
2020 Census Population					45,055	33	2019 Cash Receipts	\$131,920,000			35
2017 Total Land Area (acres)					263,139	33	Crop Receipts	\$114,288,000			15
2017 Number of Farms					567	48	Livestock Receipts	\$17,632,000			53
2017 Land in Farms (acres)					220,477	17					
2017 Average Size of Farm (acres)					389	17	2019 Other Income	\$25,063,000			35
							Government Payments	\$15,816,000			10
2017 Value of Land & Bldgs (avg/acre)					\$6,945	30	Imputed Income	\$9,247,000			59
2017 Cropland (acres)					207,442	15					
2017 Harvested Cropland (acres)					205,194	15	2019 Total Income	\$156,983,000			36
2017 Pastureland, all types (acres)					4,511	57	Less: Expenses	\$133,862,000			34
2017 Woodland (acres)					6,484	64	Realized Net Income	\$23,121,000			47
<u>2020 CROPS</u>	<u>PLTD</u>	<u>HARV</u>	<u>YLD</u>	<u>UNIT</u>	<u>PROD</u>	<u>RANK</u>	<u>LIVESTOCK</u>		<u>NUMBER HEAD</u>	<u>RANK</u>	
Corn	93,000	89,800	191.0	Bu	17,152,000	16	Jan 2021 All Cattle		4,000	67	
Soybeans	96,200	95,900	60.4	Bu	5,792,000	14	Beef Cows		1,300	45	
Wheat	4,500	4,000	70.5	Bu	282,000	18	Milk Cows		700	37	
							2017 All Hogs		11,383	47	
Alfalfa Hay	---	*	*	Ton	*	*	2017 All Sheep		1,443	10	
Other Hay	---	*	*	Ton	*	*	2017 Chickens		3,777	15	
2017 Popcorn	---	*	---	Lbs	*	*	2017 Turkeys		188	22	



Spencer County

							<u>RANK</u>					<u>RANK</u>
2020 Census Population						19,810	74	2019 Cash Receipts	\$91,413,000		53	
2017 Total Land Area (acres)						253,931	46	Crop Receipts	\$66,175,000		57	
2017 Number of Farms						665	28	Livestock Receipts	\$25,238,000		42	
2017 Land in Farms (acres)						169,428	46					
2017 Average Size of Farm (acres)						255	48	2019 Other Income	\$19,049,000		54	
								Government Payments	\$9,320,000		51	
2017 Value of Land & Bldgs (avg/acre)						\$4,609	79	Imputed Income	\$9,729,000		54	
2017 Cropland (acres)						133,517	54					
2017 Harvested Cropland (acres)						125,821	54	2019 Total Income	\$110,462,000		56	
2017 Pastureland, all types (acres)						12,003	18	Less: Expenses	\$83,932,000		60	
2017 Woodland (acres)						19,390	16	Realized Net Income	\$26,530,000		38	
<u>2020 CROPS</u>	<u>PLTD</u>	<u>HARV</u>	<u>YLD</u>	<u>UNIT</u>	<u>PROD</u>	<u>RANK</u>	<u>LIVESTOCK</u>		<u>NUMBER HEAD</u>	<u>RANK</u>		
Corn	55,000	53,600	182.7	Bu	9,793,000	51	Jan 2021 All Cattle		11,300	24		
Soybeans	66,900	66,700	57.5	Bu	3,835,000	43	Beef Cows		5,700	6		
Wheat	*	*	*	Bu	*	*	Milk Cows		500	40		
							2017 All Hogs		28,941	32		
Alfalfa Hay	---	*	*	Ton	*	*	2017 All Sheep		794	30		
Other Hay	---	*	*	Ton	*	*	2017 Chickens		1,312	44		
2017 Popcorn	---	---	---	Lbs	---	---	2017 Turkeys		136,843	12		



Starke County

							<u>RANK</u>					<u>RANK</u>
2020 Census Population						23,371	66	2019 Cash Receipts	\$69,064,000		64	
2017 Total Land Area (acres)						197,852	77	Crop Receipts	\$64,958,000		59	
2017 Number of Farms						507	58	Livestock Receipts	\$4,106,000		79	
2017 Land in Farms (acres)						145,703	61					
2017 Average Size of Farm (acres)						287	41	2019 Other Income	\$16,389,000		63	
								Government Payments	\$7,002,000		59	
2017 Value of Land & Bldgs (avg/acre)						\$5,004	74	Imputed Income	\$9,387,000		56	
2017 Cropland (acres)						130,583	58					
2017 Harvested Cropland (acres)						115,436	59	2019 Total Income	\$85,453,000		64	
2017 Pastureland, all types (acres)						2,131	82	Less: Expenses	\$66,090,000		67	
2017 Woodland (acres)						8,489	52	Realized Net Income	\$19,363,000		53	
<u>2020 CROPS</u>	<u>PLTD</u>	<u>HARV</u>	<u>YLD</u>	<u>UNIT</u>	<u>PROD</u>	<u>RANK</u>	<u>LIVESTOCK</u>		<u>NUMBER HEAD</u>	<u>RANK</u>		
Corn	52,700	51,700	156.8	Bu	8,107,000	58	Jan 2021 All Cattle		1,500	87		
Soybeans	37,000	36,900	44.2	Bu	1,630,000	76	Beef Cows		*	*		
Wheat	*	*	*	Bu	*	*	Milk Cows		*	*		
							2017 All Hogs		2,572	57		
Alfalfa Hay	---	*	*	Ton	*	*	2017 All Sheep		100	86		
Other Hay	---	*	*	Ton	*	*	2017 Chickens		3,422	17		
2017 Popcorn	---	*	---	Lbs	*	*	2017 Turkeys		*	*		

COUNTY HIGHLIGHTS

							<u>RANK</u>		
2020 Census Population					34,435	46	2019 Cash Receipts	\$66,207,000	68
2017 Total Land Area (acres)					197,617	78	Crop Receipts	\$43,897,000	70
2017 Number of Farms					472	67	Livestock Receipts	\$22,310,000	47
2017 Land in Farms (acres)					120,324	69	2019 Other Income	\$13,615,000	69
2017 Average Size of Farm (acres)					255	49	Government Payments	\$4,164,000	75
2017 Value of Land & Bldgs (avg/acre)					\$5,537	63	Imputed Income	\$9,451,000	55
2017 Cropland (acres)					101,665	66	2019 Total Income	\$79,822,000	69
2017 Harvested Cropland (acres)					91,426	68	Less: Expenses	\$68,023,000	65
2017 Pastureland, all types (acres)					2,957	76	Realized Net Income	\$11,799,000	67
2017 Woodland (acres)					9,007	48			
2020 CROPS	PLTD	HARV	YLD	UNIT	PROD	RANK	LIVESTOCK	NUMBER HEAD	RANK
Corn	42,200	41,100	145.6	Bu	5,984,000	69	Jan 2021 All Cattle	9,200	28
Soybeans	35,500	35,400	44.0	Bu	1,558,000	77	Beef Cows	1,400	43
Wheat	*	*	*	Bu	*	*	Milk Cows	2,400	17
Alfalfa Hay	---	*	*	Ton	*	*	2017 All Hogs	*	*
Other Hay	---	*	*	Ton	*	*	2017 All Sheep	165	80
2017 Popcorn	---	---	---	Lbs	---	---	2017 Chickens	442	68
							2017 Turkeys	---	---



**Steuben
County**

							<u>RANK</u>		
2020 Census Population					20,817	69	2019 Cash Receipts	\$84,853,000	57
2017 Total Land Area (acres)					286,163	21	Crop Receipts	\$77,492,000	44
2017 Number of Farms					450	68	Livestock Receipts	\$7,361,000	71
2017 Land in Farms (acres)					160,079	54	2019 Other Income	\$23,474,000	41
2017 Average Size of Farm (acres)					356	22	Government Payments	\$7,797,000	55
2017 Value of Land & Bldgs (avg/acre)					\$4,977	75	Imputed Income	\$15,677,000	23
2017 Cropland (acres)					139,558	50	2019 Total Income	\$108,327,000	57
2017 Harvested Cropland (acres)					133,937	48	Less: Expenses	\$91,067,000	54
2017 Pastureland, all types (acres)					5,333	50	Realized Net Income	\$17,260,000	58
2017 Woodland (acres)					11,482	35			
2020 CROPS	PLTD	HARV	YLD	UNIT	PROD	RANK	LIVESTOCK	NUMBER HEAD	RANK
Corn	64,400	63,000	182.9	Bu	11,523,000	40	Jan 2021 All Cattle	3,300	70
Soybeans	76,000	75,700	53.5	Bu	4,050,000	40	Beef Cows	1,700	33
Wheat	*	*	*	Bu	*	*	Milk Cows	*	*
Alfalfa Hay	---	*	*	Ton	*	*	2017 All Hogs	205	68
Other Hay	---	*	*	Ton	*	*	2017 All Sheep	344	55
2017 Popcorn	---	---	---	Lbs	---	---	2017 Chickens	1,349	42
							2017 Turkeys	58,200	16



**Sullivan
County**

							<u>RANK</u>		
2020 Census Population					9,737	88	2019 Cash Receipts	\$13,593,000	85
2017 Total Land Area (acres)					141,223	86	Crop Receipts	\$9,714,000	86
2017 Number of Farms					410	74	Livestock Receipts	\$3,879,000	82
2017 Land in Farms (acres)					55,017	86	2019 Other Income	\$4,641,000	87
2017 Average Size of Farm (acres)					134	85	Government Payments	\$1,190,000	86
2017 Value of Land & Bldgs (avg/acre)					\$4,098	88	Imputed Income	\$3,451,000	85
2017 Cropland (acres)					27,797	86	2019 Total Income	\$18,234,000	85
2017 Harvested Cropland (acres)					24,531	86	Less: Expenses	\$16,457,000	86
2017 Pastureland, all types (acres)					15,579	10	Realized Net Income	\$1,777,000	83
2017 Woodland (acres)					13,439	26			
2020 CROPS	PLTD	HARV	YLD	UNIT	PROD	RANK	LIVESTOCK	NUMBER HEAD	RANK
Corn	5,200	5,060	182.2	Bu	922,000	86	Jan 2021 All Cattle	4,100	65
Soybeans	9,100	9,020	56.4	Bu	509,000	84	Beef Cows	2,400	23
Wheat	900	800	35.9	Bu	28,700	55	Milk Cows	300	47
Alfalfa Hay	---	*	*	Ton	*	*	2017 All Hogs	674	60
Other Hay	---	*	*	Ton	*	*	2017 All Sheep	245	65
2017 Popcorn	---	---	---	Lbs	---	---	2017 Chickens	1,782	33
							2017 Turkeys	12	59



**Switzerland
County**

COUNTY HIGHLIGHTS



**Tippecanoe
County**

						<u>RANK</u>				<u>RANK</u>
2020 Census Population	186,251					7	2019 Cash Receipts	\$142,261,000		32
2017 Total Land Area (acres)	319,294					11	Crop Receipts	\$114,281,000		16
2017 Number of Farms	693					24	Livestock Receipts	\$27,980,000		40
2017 Land in Farms (acres)	222,136					16				
2017 Average Size of Farm (acres)	321					30	2019 Other Income	\$31,421,000		14
							Government Payments	\$15,448,000		13
2017 Value of Land & Bldgs (avg/acre)	\$9,027					4	Imputed Income	\$15,973,000		22
2017 Cropland (acres)	196,970					19				
2017 Harvested Cropland (acres)	192,739					18	2019 Total Income	\$173,682,000		28
2017 Pastureland, all types (acres)	6,025					43	Less: Expenses	\$158,290,000		26
2017 Woodland (acres)	8,490					51	Realized Net Income	\$15,392,000		61
2020 CROPS	PLTD	HARV	YLD	UNIT	PROD	<u>RANK</u>	LIVESTOCK		NUMBER HEAD	<u>RANK</u>
Corn	93,600	91,200	207.1	Bu	18,888,000	12	Jan 2021 All Cattle		4,500	60
Soybeans	90,600	90,300	65.4	Bu	5,906,000	13	Beef Cows		*	*
Wheat	2,200	1,800	89.4	Bu	161,000	33	Milk Cows		*	*
Alfalfa Hay	---	*	*	Ton	*	*	2017 All Hogs		51,935	20
Other Hay	---	*	*	Ton	*	*	2017 All Sheep		1,308	14
2017 Popcorn	---	1,296	---	Lbs	736,066	21	2017 Chickens		1,617	38
							2017 Turkeys		88	27

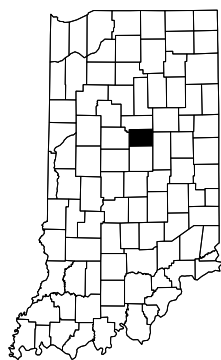

**Tipton
County**

						<u>RANK</u>				<u>RANK</u>
2020 Census Population	15,359					81	2019 Cash Receipts	\$110,810,000		44
2017 Total Land Area (acres)	166,746					83	Crop Receipts	\$89,556,000		33
2017 Number of Farms	404					75	Livestock Receipts	\$21,254,000		48
2017 Land in Farms (acres)	161,345					52				
2017 Average Size of Farm (acres)	399					13	2019 Other Income	\$22,673,000		46
							Government Payments	\$14,621,000		18
2017 Value of Land & Bldgs (avg/acre)	\$8,167					7	Imputed Income	\$8,052,000		67
2017 Cropland (acres)	155,938					38				
2017 Harvested Cropland (acres)	154,351					38	2019 Total Income	\$133,483,000		45
2017 Pastureland, all types (acres)	768					91	Less: Expenses	\$109,962,000		44
2017 Woodland (acres)	3,001					85	Realized Net Income	\$23,521,000		46
2020 CROPS	PLTD	HARV	YLD	UNIT	PROD	<u>RANK</u>	LIVESTOCK		NUMBER HEAD	<u>RANK</u>
Corn	69,500	67,500	216.7	Bu	14,624,000	27	Jan 2021 All Cattle		1,400	90
Soybeans	72,400	72,200	68.6	Bu	4,953,000	25	Beef Cows		*	*
Wheat	1,000	900	78.9	Bu	71,000	48	Milk Cows		*	*
Alfalfa Hay	---	*	*	Ton	*	*	2017 All Hogs		45,993	23
Other Hay	---	*	*	Ton	*	*	2017 All Sheep		579	37
2017 Popcorn	---	*	---	Lbs	*	*	2017 Chickens		*	*
							2017 Turkeys		*	*

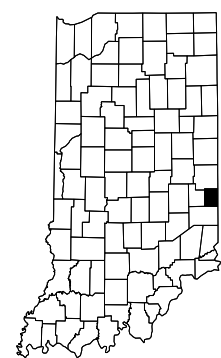

**Union
County**

						<u>RANK</u>				<u>RANK</u>
2020 Census Population	7,087					91	2019 Cash Receipts	\$40,210,000		77
2017 Total Land Area (acres)	103,183					90	Crop Receipts	\$36,348,000		75
2017 Number of Farms	238					87	Livestock Receipts	\$3,862,000		83
2017 Land in Farms (acres)	83,024					79				
2017 Average Size of Farm (acres)	349					23	2019 Other Income	\$8,143,000		82
							Government Payments	\$4,911,000		70
2017 Value of Land & Bldgs (avg/acre)	\$6,340					48	Imputed Income	\$3,232,000		88
2017 Cropland (acres)	70,965					77				
2017 Harvested Cropland (acres)	67,736					75	2019 Total Income	\$48,353,000		79
2017 Pastureland, all types (acres)	5,703					47	Less: Expenses	\$41,074,000		78
2017 Woodland (acres)	6,067					69	Realized Net Income	\$7,279,000		77
2020 CROPS	PLTD	HARV	YLD	UNIT	PROD	<u>RANK</u>	LIVESTOCK		NUMBER HEAD	<u>RANK</u>
Corn	31,900	31,000	208.9	Bu	6,476,000	64	Jan 2021 All Cattle		2,700	74
Soybeans	33,000	32,900	64.4	Bu	2,119,000	71	Beef Cows		1,300	45
Wheat	500	400	67.5	Bu	27,000	56	Milk Cows		*	*
Alfalfa Hay	---	*	*	Ton	*	*	2017 All Hogs		*	*
Other Hay	---	*	*	Ton	*	*	2017 All Sheep		234	66
2017 Popcorn	---	---	---	Lbs	---	---	2017 Chickens		66	77
							2017 Turkeys		---	---

COUNTY HIGHLIGHTS

							<u>RANK</u>		
2020 Census Population	180,136	8					2019 Cash Receipts	\$36,943,000	81
2017 Total Land Area (acres)	149,555	85					Crop Receipts	\$36,195,000	76
2017 Number of Farms	251	86					Livestock Receipts	\$748,000	91
2017 Land in Farms (acres)	63,909	83					2019 Other Income	\$10,283,000	77
2017 Average Size of Farm (acres)	255	50					Government Payments	\$7,004,000	58
							Imputed Income	\$3,279,000	87
2017 Value of Land & Bldgs (avg/acre)	\$7,906	11					2019 Total Income	\$47,226,000	80
2017 Cropland (acres)	60,995	81					Less: Expenses	\$35,531,000	82
2017 Harvested Cropland (acres)	59,738	80					Realized Net Income	\$11,695,000	68
2017 Pastureland, all types (acres)	444	92							
2017 Woodland (acres)	1,277	90							
2020 CROPS	PLTD	HARV	YLD	UNIT	PROD	RANK	LIVESTOCK	NUMBER HEAD	RANK
Corn	25,200	24,300	204.7	Bu	4,973,000	76	Jan 2021 All Cattle	1,900	82
Soybeans	32,900	32,800	69.4	Bu	2,275,000	66	Beef Cows	*	*
Wheat	5,300	4,700	66.0	Bu	310,000	15	Milk Cows	*	*
Alfalfa Hay	---	*	*	Ton	*	*	2017 All Hogs	*	*
Other Hay	---	*	*	Ton	*	*	2017 All Sheep	42	89
2017 Popcorn	---	---	---	Lbs	---	---	2017 Chickens	396	69
							2017 Turkeys	---	---

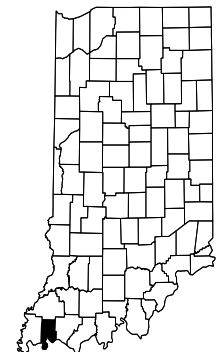

**Vanderburgh
County**

							<u>RANK</u>		
2020 Census Population	15,439	80					2019 Cash Receipts	\$67,448,000	67
2017 Total Land Area (acres)	164,402	84					Crop Receipts	\$55,778,000	64
2017 Number of Farms	283	84					Livestock Receipts	\$11,670,000	61
2017 Land in Farms (acres)	123,097	67					2019 Other Income	\$8,932,000	79
2017 Average Size of Farm (acres)	435	9					Government Payments	\$2,459,000	81
							Imputed Income	\$6,473,000	76
2017 Value of Land & Bldgs (avg/acre)	\$5,674	59					2019 Total Income	\$76,380,000	70
2017 Cropland (acres)	104,367	65					Less: Expenses	\$77,325,000	62
2017 Harvested Cropland (acres)	99,623	65					Realized Net Income	\$-945,000	91
2017 Pastureland, all types (acres)	8,606	27							
2017 Woodland (acres)	9,537	45							
2020 CROPS	PLTD	HARV	YLD	UNIT	PROD	RANK	LIVESTOCK	NUMBER HEAD	RANK
Corn	43,900	42,800	188.8	Bu	8,081,000	59	Jan 2021 All Cattle	3,700	69
Soybeans	41,500	41,400	55.6	Bu	2,300,000	65	Beef Cows	*	*
Wheat	*	*	*	Bu	*	*	Milk Cows	*	*
Alfalfa Hay	---	*	*	Ton	*	*	2017 All Hogs	*	*
Other Hay	---	*	*	Ton	*	*	2017 All Sheep	155	82
2017 Popcorn	---	*	---	Lbs	*	*	2017 Chickens	368	70
							2017 Turkeys	---	---



**Vermillion
County**

							<u>RANK</u>		
2020 Census Population	106,153	17					2019 Cash Receipts	\$53,050,000	73
2017 Total Land Area (acres)	258,223	42					Crop Receipts	\$51,952,000	67
2017 Number of Farms	477	66					Livestock Receipts	\$1,098,000	88
2017 Land in Farms (acres)	119,977	70					2019 Other Income	\$16,435,000	61
2017 Average Size of Farm (acres)	252	52					Government Payments	\$7,674,000	56
							Imputed Income	\$8,761,000	61
2017 Value of Land & Bldgs (avg/acre)	\$5,425	69					2019 Total Income	\$69,485,000	72
2017 Cropland (acres)	100,878	67					Less: Expenses	\$55,583,000	73
2017 Harvested Cropland (acres)	97,904	66					Realized Net Income	\$13,902,000	64
2017 Pastureland, all types (acres)	3,976	61							
2017 Woodland (acres)	12,410	31							
2020 CROPS	PLTD	HARV	YLD	UNIT	PROD	RANK	LIVESTOCK	NUMBER HEAD	RANK
Corn	47,700	46,500	176.7	Bu	8,217,000	57	Jan 2021 All Cattle	1,500	87
Soybeans	57,000	56,800	49.3	Bu	2,800,000	58	Beef Cows	1,000	53
Wheat	800	700	67.0	Bu	46,900	52	Milk Cows	100	53
Alfalfa Hay	---	*	*	Ton	*	*	2017 All Hogs	236	66
Other Hay	---	*	*	Ton	*	*	2017 All Sheep	289	60
2017 Popcorn	---	*	---	Lbs	*	*	2017 Chickens	1,049	49
							2017 Turkeys	26	44



**Vigo
County**

COUNTY HIGHLIGHTS



Wabash County

							<u>RANK</u>					<u>RANK</u>
2020 Census Population			30,976	53	2019 Cash Receipts			\$166,630,000	23			
2017 Total Land Area (acres)			263,959	31	Crop Receipts			\$91,055,000	32			
2017 Number of Farms			724	21	Livestock Receipts			\$75,575,000	18			
2017 Land in Farms (acres)			211,239	24								
2017 Average Size of Farm (acres)			292	39	2019 Other Income			\$28,158,000	22			
					Government Payments			\$13,669,000	20			
2017 Value of Land & Bldgs (avg/acre)			\$6,290	50	Imputed Income			\$14,489,000	27			
2017 Cropland (acres)			190,281	24								
2017 Harvested Cropland (acres)			178,664	25	2019 Total Income			\$194,788,000	24			
2017 Pastureland, all types (acres)			3,819	66	Less: Expenses			\$165,350,000	21			
2017 Woodland (acres)			12,711	28	Realized Net Income			\$29,438,000	34			
<u>2020 CROPS</u>	<u>PLTD</u>	<u>HARV</u>	<u>YLD</u>	<u>UNIT</u>	<u>PROD</u>	<u>RANK</u>	<u>LIVESTOCK</u>	<u>NUMBER HEAD</u>	<u>RANK</u>			
Corn	76,000	73,800	174.2	Bu	12,856,000	34	Jan 2021 All Cattle	16,100	11			
Soybeans	89,600	89,300	50.6	Bu	4,519,000	30	Beef Cows	1,200	50			
Wheat	4,200	3,800	81.1	Bu	308,000	16	Milk Cows	2,500	15			
							2017 All Hogs	138,901	10			
Alfalfa Hay	---	*	*	Ton	*	*	2017 All Sheep	1,392	12			
Other Hay	---	*	*	Ton	*	*	2017 Chickens	1,638	36			
2017 Popcorn	---	*	---	Lbs	*	*	2017 Turkeys	24	49			



Warren County

						<u>RANK</u>					<u>RANK</u>	
2020 Census Population						8,440	90	2019 Cash Receipts		\$127,290,000	37	
2017 Total Land Area (acres)						233,396	67	Crop Receipts		\$98,909,000	25	
2017 Number of Farms						417	73	Livestock Receipts		\$28,381,000	39	
2017 Land in Farms (acres)						187,854	37					
2017 Average Size of Farm (acres)						450	5	2019 Other Income		\$27,023,000	27	
								Government Payments		\$16,118,000	9	
2017 Value of Land & Bldgs (avg/acre)						\$6,786	32	Imputed Income		\$10,905,000	50	
2017 Cropland (acres)						167,915	34					
2017 Harvested Cropland (acres)						161,741	34	2019 Total Income		\$154,313,000	37	
2017 Pastureland, all types (acres)						6,986	37	Less: Expenses		\$117,676,000	38	
2017 Woodland (acres)						9,596	44	Realized Net Income		\$36,637,000	20	
<u>2020 CROPS</u>	<u>PLTD</u>	<u>HARV</u>	<u>YLD</u>	<u>UNIT</u>	<u>PROD</u>	<u>RANK</u>	<u>LIVESTOCK</u>			<u>NUMBER HEAD</u>	<u>RANK</u>	
Corn	79,600	77,400	206.6	Bu	15,991,000	20	Jan 2021 All Cattle			7,000	43	
Soybeans	77,800	77,500	66.4	Bu	5,146,000	22	Beef Cows			*	*	
Wheat	*	*	*	Bu	*	*	Milk Cows			*	*	
							2017 All Hogs			*	*	
Alfalfa Hay	---	*	*	Ton	*	*	2017 All Sheep			218	71	
Other Hay	---	*	*	Ton	*	*	2017 Chickens			714	60	
2017 Popcorn	---	---	---	Lbs	---	---	2017 Turkeys			*	*	



Warrick County

						<u>RANK</u>					<u>RANK</u>
2020 Census Population			63,898	27	2019 Cash Receipts			\$47,513,000	74		
2017 Total Land Area (acres)			246,281	54	Crop Receipts			\$43,481,000	71		
2017 Number of Farms			364	78	Livestock Receipts			\$4,032,000	80		
2017 Land in Farms (acres)			105,252	74							
2017 Average Size of Farm (acres)			289	40	2019 Other Income			\$13,639,000	68		
					Government Payments			\$6,230,000	63		
2017 Value of Land & Bldgs (avg/acre)			\$5,429	68	Imputed Income			\$7,409,000	69		
2017 Cropland (acres)			86,405	71							
2017 Harvested Cropland (acres)			82,840	72	2019 Total Income			\$61,152,000	74		
2017 Pastureland, all types (acres)			5,695	48	Less: Expenses			\$49,953,000	74		
2017 Woodland (acres)			5,810	71	Realized Net Income			\$11,199,000	70		
<u>2020 CROPS</u>	<u>PLTD</u>	<u>HARV</u>	<u>YLD</u>	<u>UNIT</u>	<u>PROD</u>	<u>RANK</u>	<u>LIVESTOCK</u>	<u>NUMBER HEAD</u>	<u>RANK</u>		
Corn	33,400	33,000	176.9	Bu	5,838,000	70	Jan 2021 All Cattle	2,700	74		
Soybeans	43,100	43,000	58.4	Bu	2,511,000	63	Beef Cows	*	*		
Wheat	3,700	3,100	64.2	Bu	199,000	28	Milk Cows	*	*		
							2017 All Hogs	8,880	50		
Alfalfa Hay	---	*	*	Ton	*	*	2017 All Sheep	181	75		
Other Hay	---	*	*	Ton	*	*	2017 Chickens	809	55		
2017 Popcorn	---	---	---	Lbs	---	---	2017 Turkeys	---	---		

COUNTY HIGHLIGHTS

						<u>RANK</u>					<u>RANK</u>
2020 Census Population						28,182	56	2019 Cash Receipts		\$144,694,000	30
2017 Total Land Area (acres)						328,785	7	Crop Receipts		\$66,044,000	58
2017 Number of Farms						865	10	Livestock Receipts		\$78,650,000	16
2017 Land in Farms (acres)						211,941	22				
2017 Average Size of Farm (acres)						245	57	2019 Other Income		\$20,035,000	53
								Government Payments		\$9,423,000	49
2017 Value of Land & Bldgs (avg/acre)						\$4,501	83	Imputed Income		\$10,612,000	51
2017 Cropland (acres)						147,048	42				
2017 Harvested Cropland (acres)						137,649	43	2019 Total Income		\$164,729,000	33
2017 Pastureland, all types (acres)						28,926	3	Less: Expenses		\$134,099,000	33
2017 Woodland (acres)						30,869	2	Realized Net Income		\$30,630,000	30
<u>2020 CROPS</u>	<u>PLTD</u>	<u>HARV</u>	<u>YLD</u>	<u>UNIT</u>	<u>PROD</u>	<u>RANK</u>	<u>LIVESTOCK</u>		<u>NUMBER HEAD</u>	<u>RANK</u>	
Corn	37,100	36,100	172.9	Bu	6,242,000	67	Jan 2021 All Cattle		18,900	8	
Soybeans	59,300	59,100	55.8	Bu	3,298,000	53	Beef Cows		8,300	2	
Wheat	2,400	1,100	57.1	Bu	62,800	50	Milk Cows		1,500	27	
							2017 All Hogs		20,417	41	
Alfalfa Hay	---	*	*	Ton	*	*	2017 All Sheep		2,501	2	
Other Hay	---	*	*	Ton	*	*	2017 Chickens		72,335	7	
2017 Popcorn	---	1,263	---	Lbs	6,079,881	13	2017 Turkeys		507,182	4	



**Washington
County**

							<u>RANK</u>					<u>RANK</u>
2020 Census Population					66,553	26	2019 Cash Receipts		\$101,309,000	49		
2017 Total Land Area (acres)					257,116	44	Crop Receipts		\$67,155,000	54		
2017 Number of Farms					768	17	Livestock Receipts		\$34,154,000	35		
2017 Land in Farms (acres)					163,494	50						
2017 Average Size of Farm (acres)					213	67	2019 Other Income		\$23,963,000	39		
							Government Payments		\$10,379,000	40		
2017 Value of Land & Bldgs (avg/acre)					\$5,492	65	Imputed Income		\$13,584,000	30		
2017 Cropland (acres)					131,488	57						
2017 Harvested Cropland (acres)					121,157	56	2019 Total Income		\$125,272,000	47		
2017 Pastureland, all types (acres)					14,555	12	Less: Expenses		\$95,533,000	50		
2017 Woodland (acres)					15,990	22	Realized Net Income		\$29,739,000	33		
<u>2020 CROPS</u>	<u>PLTD</u>	<u>HARV</u>	<u>YLD</u>	<u>UNIT</u>	<u>PROD</u>	<u>RANK</u>	<u>LIVESTOCK</u>		<u>NUMBER HEAD</u>	<u>RANK</u>		
Corn	63,400	61,700	186.6	Bu	11,513,000	41	Jan 2021 All Cattle		12,000	19		
Soybeans	68,800	68,600	60.6	Bu	4,157,000	38	Beef Cows		2,800	16		
Wheat	2,900	2,500	70.8	Bu	177,000	29	Milk Cows		2,700	14		
							2017 All Hogs		23,093	35		
Alfalfa Hay	---	*	*	Ton	*	*	2017 All Sheep		1,038	23		
Other Hay	---	*	*	Ton	*	*	2017 Chickens		5,258	11		
2017 Popcorn	---	*	---	Lbs	*	*	2017 Turkeys		445	19		



**Wayne
County**

							<u>RANK</u>					<u>RANK</u>
2020 Census Population			28,180	57	2019 Cash Receipts			\$192,368,000	14			
2017 Total Land Area (acres)			235,576	66	Crop Receipts			\$113,889,000	17			
2017 Number of Farms			581	46	Livestock Receipts			\$78,479,000	17			
2017 Land in Farms (acres)			225,047	14								
2017 Average Size of Farm (acres)			387	18	2019 Other Income			\$29,597,000	19			
					Government Payments			\$11,894,000	31			
2017 Value of Land & Bldgs (avg/acre)			\$7,544	19	Imputed Income			\$17,703,000	15			
2017 Cropland (acres)			215,386	13								
2017 Harvested Cropland (acres)			212,268	12	2019 Total Income			\$221,965,000	13			
2017 Pastureland, all types (acres)			1,810	87	Less: Expenses			\$177,980,000	15			
2017 Woodland (acres)			4,532	75	Realized Net Income			\$43,985,000	12			
<u>2020 CROPS</u>	<u>PLTD</u>	<u>HARV</u>	<u>YLD</u>	<u>UNIT</u>	<u>PROD</u>	<u>RANK</u>	<u>LIVESTOCK</u>	<u>NUMBER HEAD</u>	<u>RANK</u>			
Corn	78,400	76,000	188.5	Bu	14,326,000	29	Jan 2021 All Cattle	7,800	36			
Soybeans	102,500	102,300	58.2	Bu	5,950,000	11	Beef Cows	400	69			
Wheat	3,700	3,200	70.9	Bu	227,000	24	Milk Cows	3,400	11			
							2017 All Hogs	180,138	8			
Alfalfa Hay	---	*	*	Ton	*	*	2017 All Sheep	84	87			
Other Hay	---	*	*	Ton	*	*	2017 Chickens	*	*			
2017 Popcorn	---	1,580	---	Lbs	7,677,804	9	2017 Turkeys	170	23			

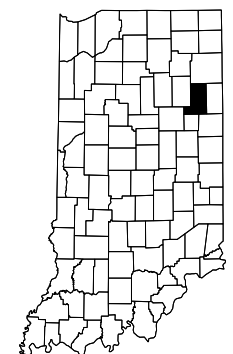

**Wells
County**

COUNTY HIGHLIGHTS

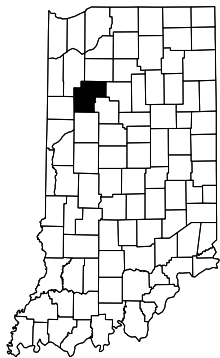

**White
County**

							<u>RANK</u>					<u>RANK</u>
2020 Census Population			24,688	62	2019 Cash Receipts			\$252,885,000	8			
2017 Total Land Area (acres)			323,281	9	Crop Receipts			\$150,256,000	2			
2017 Number of Farms			539	55	Livestock Receipts			\$102,629,000	12			
2017 Land in Farms (acres)			282,882	2								
2017 Average Size of Farm (acres)			525	3	2019 Other Income			\$35,420,000	3			
					Government Payments			\$18,159,000	3			
2017 Value of Land & Bldgs (avg/acre)			\$7,815	12	Imputed Income			\$17,261,000	18			
2017 Cropland (acres)			266,451	2								
2017 Harvested Cropland (acres)			261,838	2	2019 Total Income			\$288,305,000	7			
2017 Pastureland, all types (acres)			4,559	56	Less: Expenses			\$247,250,000	4			
2017 Woodland (acres)			5,532	72	Realized Net Income			\$41,055,000	15			
<u>2020 CROPS</u>	<u>PLTD</u>	<u>HARV</u>	<u>YLD</u>	<u>UNIT</u>	<u>PROD</u>	<u>RANK</u>	<u>LIVESTOCK</u>	<u>NUMBER HEAD</u>	<u>RANK</u>			
Corn	132,000	129,500	178.5	Bu	23,116,000	3	Jan 2021 All Cattle	8,300	35			
Soybeans	109,000	108,700	58.9	Bu	6,400,000	7	Beef Cows	2,100	27			
Wheat	*	*	*	Bu	*	*	Milk Cows	400	45			
							2017 All Hogs	230,993	5			
Alfalfa Hay	---	*	*	Ton	*	*	2017 All Sheep	555	41			
Other Hay	---	*	*	Ton	*	*	2017 Chickens	*	*			
2017 Popcorn	---	10,954	---	Lbs	45,645,905	2	2017 Turkeys	*	*			



**Whitley
County**

							<u>RANK</u>					<u>RANK</u>
2020 Census Population					34,191	47	2019 Cash Receipts	\$123,602,000			38	
2017 Total Land Area (acres)					214,764	73	Crop Receipts	\$75,297,000			48	
2017 Number of Farms					696	23	Livestock Receipts	\$48,305,000			27	
2017 Land in Farms (acres)					176,255	42						
2017 Average Size of Farm (acres)					253	51	2019 Other Income	\$21,264,000			51	
							Government Payments	\$10,264,000			42	
2017 Value of Land & Bldgs (avg/acre)					\$6,343	47	Imputed Income	\$11,000,000			49	
2017 Cropland (acres)					154,095	40						
2017 Harvested Cropland (acres)					148,339	39	2019 Total Income	\$144,866,000			39	
2017 Pastureland, all types (acres)					3,748	67	Less: Expenses	\$114,524,000			41	
2017 Woodland (acres)					10,252	40	Realized Net Income	\$30,342,000			32	
<u>2020 CROPS</u>	<u>PLTD</u>	<u>HARV</u>	<u>YLD</u>	<u>UNIT</u>	<u>PROD</u>	<u>RANK</u>	<u>LIVESTOCK</u>		<u>NUMBER HEAD</u>	<u>RANK</u>		
Corn	64,500	63,700	159.6	Bu	10,167,000	48	Jan 2021 All Cattle		6,900	44		
Soybeans	66,500	66,300	50.4	Bu	3,342,000	50	Beef Cows		900	57		
Wheat	7,000	6,100	75.2	Bu	459,000	8	Milk Cows		1,000	31		
							2017 All Hogs		92,600	13		
Alfalfa Hay	---	*	*	Ton	*	*	2017 All Sheep		342	56		
Other Hay	---	*	*	Ton	*	*	2017 Chickens		2,066	28		
2017 Popcorn	---	---	---	Lbs	---	---	2017 Turkeys		15	57		

TOP TEN COUNTIES FOR 2019 CASH RECEIPTS

All Commodities		Crops		Livestock	
Jay	\$348,893,000	Knox	\$198,263,000	Jay	\$265,332,000
Elkhart	\$302,019,000	White	\$150,256,000	Elkhart	\$233,318,000
Jasper	\$296,200,000	Benton	\$146,203,000	Lagrange	\$207,909,000
Lagrange	\$295,853,000	Montgomery	\$145,407,000	Adams	\$186,054,000
Kosciusko	\$285,641,000	Clinton	\$137,104,000	Kosciusko	\$165,116,000
Adams	\$280,998,000	Jasper	\$135,763,000	Jasper	\$160,437,000
Carroll	\$257,206,000	LaPorte	\$133,432,000	Dubois	\$152,738,000
White	\$252,885,000	Carroll	\$130,438,000	Daviess	\$143,057,000
Daviess	\$250,869,000	Pulaski	\$121,904,000	Carroll	\$126,768,000
Knox	\$244,030,000	Gibson	\$121,283,000	Randolph	\$103,002,000

CUSTOMER SERVICE



"Pretty Comb"

Photographer ~~ Zoe Wildman
Age 9, Veedersburg, IN

"Farm at Sunset"

Photographer ~~ Allison Stabler
Age 9, Ligonier, IN

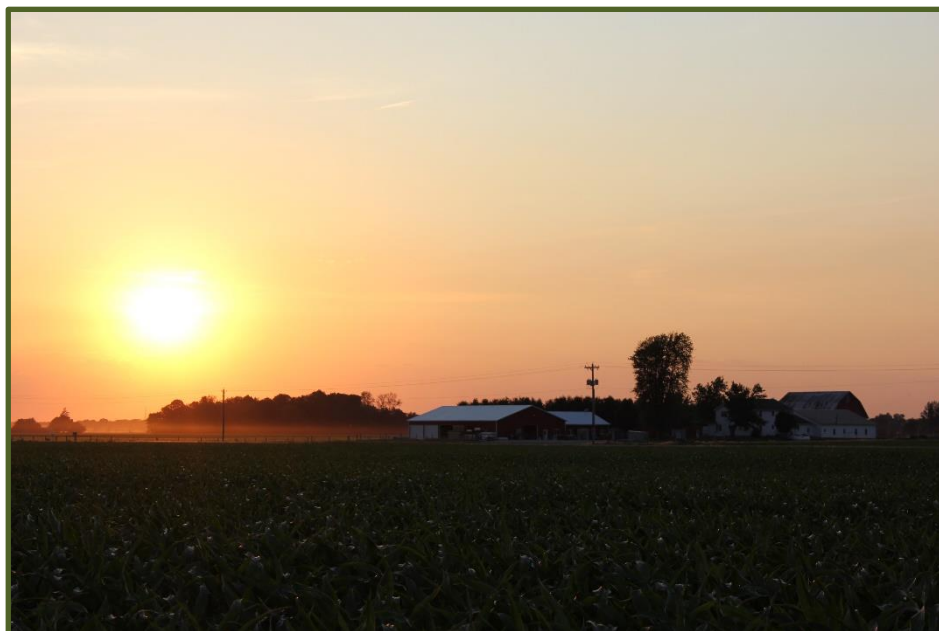

STATE STATISTICAL OFFICES

COUNTY EXTENSION OFFICES

FSA OFFICES

REPORT & SUBSCRIPTION INFORMATION

NRCS OFFICES



CUSTOMER SERVICE

NASS REGIONAL OFFICES AND STATE FIELD OFFICES

To Request order forms for state statistical reports write: **USDA, NASS, _____ (State) _____ Field Office.**

E-mail: **nass-SS@usda.gov** Internet: **http://www.usda.gov/Statistics_by_State/**

SS = State two letter postal abbreviation. EX. **nass-in@usda.gov**

GREAT LAKES REGION

3001 Coolidge Road, Suite 400
East Lansing MI 48823

Phone: 517-324-5300
Fax: 855-270-2709
Email: **nassrfogl@usda.gov**

Serving

Indiana Field Office: **nass-in@usda.gov**
Michigan Field Office: **nass-mi@usda.gov**
Ohio Field Office: **nass-oh@usda.gov**

DELTA REGION

10800 Financial Centre Parkway, Suite 110
Little Rock AR 72211

Phone: 501-228-9926
Fax: 855-270-2705
Email: **nassrfodlr@usda.gov**

Serving

Arkansas Field Office: **nass-ar@usda.gov**
Louisiana Field Office: **nass-la@usda.gov**
Mississippi Field Office: **nass-ms@usda.gov**

EASTERN MOUNTAIN REGION

601 West Broadway, Room 645
Louisville KY 40202

Phone: 502-582-5293
Fax: 855-270-2708
Email: **nassrfoemr@usda.gov**

Serving

Kentucky Field Office: **nass-ky@usda.gov**
North Carolina Field Office: **nass-nc@usda.gov**
Tennessee Field Office: **nass-tn@usda.gov**
Virginia Field Office: **nass-va@usda.gov**
West Virginia Field Office: **nass-wv@usda.gov**

HEARTLAND REGION

9700 Page Ave, Suite 400
St. Louis MO 63132-1547

Phone: 314-595-9594
Fax: 855-270-2717
Email: **nassrfohlr@usda.gov**

Serving

Illinois Field Office: **nass-il@usda.gov**
Missouri Field Office: **nass-mo@usda.gov**

MOUNTAIN REGION

One Denver Federal Center, Bldg. 67, Room 630
Denver CO 80225

Phone: 720-787-3150
Fax: 866-314-4029
Email: **nassrfomtr@usda.gov**

Serving

Arizona Field Office: **nass-az@usda.gov**
Colorado Field Office: **nass-co@usda.gov**
Montana Field Office: **nass-mt@usda.gov**
New Mexico Field Office: **nass-nm@usda.gov**
Utah Field Office: **nass-ut@usda.gov**
Wyoming Field Office: **nass-wy@usda.gov**

NORTHEASTERN REGION

4050 Crum Mill Road, Suite 203
Harrisburg PA 17112-2875

Phone: 717-787-3904
Fax: 855-270-2719
Email: **nassrfoner@usda.gov**

Serving

Delaware Field Office: **nass-de@usda.gov**
Maryland Field Office: **nass-md@usda.gov**
New England Field Office: **nass-nh@usda.gov**
(Including: CT, ME, MA, NH, RI, and VT)
New Jersey Field Office: **nass-nj@usda.gov**
New York Field Office: **nass-ny@usda.gov**
Pennsylvania Field Office: **nass-pa@usda.gov**

CUSTOMER SERVICE

NASS REGIONAL OFFICES AND STATE FIELD OFFICES

To Request order forms for state statistical reports write: USDA, NASS (State) Field Office.

E-mail: nass-SS@usda.gov Internet: http://www.usda.gov/Statistics_by_State/

SS = State two letter postal abbreviation. EX. nass-in@usda.gov

NORTHERN PLAINS REGION

100 Centennial Mall North, Suite 263
Lincoln NE 68508

Phone: 402-437-5541
Fax: 855-270-2720
Email: nassrfonpr@usda.gov

Serving

Kansas Field Office: nass-ks@usda.gov
Nebraska Field Office: nass-ne@usda.gov
North Dakota Field Office: nass-nd@usda.gov
South Dakota Field Office: nass-sd@usda.gov

NORTHWEST REGION

112 Henry St., NE, Suite 202
Olympia WA 98506

Phone: 360-890-3300
Fax: 855-270-2721
Email: nassrfonwr@usda.gov

Serving

Alaska Field Office: nass-ak@usda.gov
Idaho Field Office: nass-id@usda.gov
Oregon Field Office: nass-or@usda.gov
Washington Field Office: nass-wa@usda.gov

PACIFIC REGION

650 Capitol Mall, Suite 6-100
Sacramento CA 95814

Phone: 916-738-6600
Fax: 855-270-2722
Email: nassrfopcr@usda.gov

Serving

California Field Office: nass-ca@usda.gov
Hawaii Field Office: nass-hi@usda.gov
Nevada Field Office: nass-nv@usda.gov

SOUTHERN PLAINS REGION

Room 500, Federal Bldg., 300 E 8th St
Austin TX 78701

Phone: 512-501-3200
Fax: 855-270-2725
Email: nassrfospr@usda.gov

Serving

Oklahoma Field Office: nass-ok@usda.gov
Texas Field Office: nass-tx@usda.gov

SOUTHERN REGION

Suite 100, 355 East Hancock Ave, Stephen Federal Building
Athens GA 30601

Phone: 706-546-2236
Fax: 855-721-9801
Email: nassrfosor@usda.gov

Serving

Alabama Field Office: nass-al@usda.gov
Florida Field Office: nass-fl@usda.gov
Georgia Field Office: nass-ga@usda.gov
Puerto Rico Field Office: nass-pr@usda.gov
South Carolina Field Office: nass-sc@usda.gov

UPPER MIDWEST REGION

210 Walnut St., Suite 833
Des Moines IA 50309

Phone: 515-776-3400
Fax: 855-271-9802
Email: nassrfoumr@usda.gov

Serving

Iowa Field Office: nass-ia@usda.gov
Minnesota Field Office: nass-mn@usda.gov
Wisconsin Field Office: nass-wi@usda.gov

CUSTOMER SERVICE

INDIANA FARM SERVICE AGENCY (FSA) COUNTY OFFICES

FSA STATE OFFICE 5981 Lakeside Boulevard Indianapolis IN 46278-1996 Susan Houston, Acting State Executive Director 317-290-3315	CLINTON COUNTY FSA 860 S Prairie Avenue Frankfort IN 46041-7439 Brittany A. Shepherd, CED 765-659-1223	FRANKLIN COUNTY FSA 10165-A Oxford Pike Brookville IN 47012-9414 Lisa Hollars, CED 765-647-2651	JACKSON COUNTY FSA 1350 Woodside Drive Brownstown IN 47220 Jeff Fisher, CED 812-358-2367
ADAMS COUNTY FSA 975 S 11th Street Decatur IN 46733 Claire Larson, CED 260-724-4124	DAVIESS/MARTIN COUNTY FSA 2524 E National Hwy Washington IN 47501-9597 Kathy Fears, CED 812-254-4780	FULTON COUNTY FSA 1252 E 100 S Rochester IN 46975-8036 Jeff Smith, CED 574-223-3220	JASPER COUNTY FSA 211 E Drexel Parkway Rensselaer IN 47978-7294 Jody Wilson, CED 219-866-8554
ALLEN COUNTY FSA 9602 Coldwater Rd, Ste 104 Ft Wayne IN 46825 Lacey Poppe, CED 260-484-5848	DEARBORN/OHIO COUNTY FSA 10729 Randall Avenue Aurora IN 47001-9388 Chuck Deputy, CED 812-926-2406	GIBSON COUNTY FSA 229 S Second Avenue Princeton IN 47670-3534 Janet H. Ault, CED 812-385-5033	JAY COUNTY FSA 1331 W SR 67 Portland IN 47371-8500 Jessica Replogle, CED 260-726-4888
BARTHOLOMEW COUNTY FSA 785 S Marr Rd. Columbus IN 47201 Troy Hill, CED 812-378-1280	DECATUR COUNTY FSA 1333 N Liberty, Circle East Greensburg IN 47240-6647 Jerri George, CED 812-663-8674	GRANT COUNTY FSA 1113 E 4th Street Marion IN 46952-4211 Eric Mason, CED 765-668-8983	JEFFERSON COUNTY FSA 3382 W SR 56 Hanover IN 47243-9062 Dave Poling, CED 812-273-2070
BENTON COUNTY FSA 305 East First Street Fowler IN 47944 Charles Westfall, CED 765-884-0660	DEKALB COUNTY FSA 942 W 15th Street Auburn IN 46706-2031 Jeff Beerbower, CED 260-925-3710	GREENE COUNTY FSA 104 CR 70 E, Ste B Bloomfield IN 47424-8730 Suzanne M. Strietelmeier, CED 812-384-4634	JENNINGS COUNTY FSA 2600 N State Hwy 7 North Vernon IN 47265-7186 Lacie Deputy, CED 812-346-3411
BOONE COUNTY FSA 801 W Pearl Street Lebanon IN 46052-2345 Shelby Benell, CED 765-482-6355	DELAWARE/BLACKFORD CO FSA 3641 N Briarwood Lane Muncie IN 47304-5227 Abigail Armentrout, CED 765-747-5531	HANCOCK COUNTY FSA 1101 W Main Street, Ste O Greenfield IN 46140-1951 Linda Marlin, CED 317-462-2283	JOHNSON/MARION COUNTY FSA 3059 N Morton Street Franklin IN 46131-9662 Brian Catt, CED 765-736-6822
CARROLL COUNTY FSA 1523 N US Hwy 421, Ste 2 Delphi IN 46923-8724 Morgan L. Thornburg, CED 765-564-2849	DUBOIS COUNTY FSA 1486 Executive Boulevard Jasper IN 47546-9300 Bradley Hoffman, CED 812-482-5565	HARRISON/FLOYD/CRAWFORD CO FSA 1855 Gardner Lane N W Corydon IN 47112-2032 Jennifer Anderson, CED 812-738-8121	KNOX COUNTY FSA 604 Quail Run Road Vincennes IN 47591 Katrina Miller, CED 812-882-8210
CASS COUNTY FSA 904 W Broadway Logansport IN 46947-2978 Shirley Carney, CED 574-753-4705	ELKHART COUNTY FSA 17746 CR 34 Goshen IN 46528-9261 Jeff Beerbower, Acting CED 574-533-4383	HENRY COUNTY FSA 146 E CR 200 N New Castle IN 47362-9201 Tamara Jacobi, CED 765-529-2303	KOSCIUSKO COUNTY FSA 217 E Bell Drive Warsaw IN 46582-6948 Fallon Henderson, CED 574-267-7445, Ext 100
CLARK COUNTY FSA 9608 Hwy 62 Charlestown IN 47111-9640 Dave Poling, CED 812-256-2330	FAYETTE/UNION COUNTY FSA 2590 N Park Road Connersville IN 47331-3040 Shelby Clemens, CED 765-825-2331	HOWARD COUNTY FSA 1103 S Goyer Road Kokomo IN 46902-2777 Emily Hite, CED 765-457-2114	LAGRANGE COUNTY FSA 910 S Detroit Street Lagrange IN 46761-2400 Tom Saggars, CED 260-463-3166
CLAY COUNTY FSA 551 E US HWY 40, Suite B Brazil IN 47834 Megan Mollet, CED 812-446-8986	FOUNTAIN COUNTY FSA 1315 Pearl Street Covington IN 47932 Christopher L. Hare, CED 765-793-2764	HUNTINGTON COUNTY FSA 2040 Riverfork Drive W Huntington IN 46750-9004 Kayla Schneider, CED 260-356-6816	LAPORTE COUNTY FSA 100 Legacy Plaza West Laporte IN 46350-5298 Daniel Ford, CED 219-362-2820

CUSTOMER SERVICE

INDIANA FARM SERVICE AGENCY (FSA) COUNTY OFFICES

LAWRENCE COUNTY FSA 1919 Steven Avenue Bedford IN 47421-3534 Janelle Springer, CED 812-279-8117	PIKE COUNTY FSA 2103 E Main Street Petersburg IN 47567-8870 Amy Barber, CED 812-354-6120	STARKE COUNTY FSA 1406 S Heaton Street Knox IN 46534-2314 Abby Ciesielski, CED 574-772-3066	WARRICK COUNTY FSA 1124 S 8th Street Boonville IN 47601-2260 Jana Stamps, PT in Charge 812-897-2840
MADISON COUNTY FSA 182 W 300 N, Ste D Anderson IN 46012-1266 Michelle Howell, CED 765-644-4249	PORTER/LAKE COUNTY FSA 2602 Chicago Street, Ste 300 Valparaiso IN 46383 Jon Hannon, CED 219-462-7515	STEUBEN COUNTY FSA 1220 N 200 W, Ste K \ PO Box 236 Angola IN 46703-0236 Tom Saggars, CED 260-665-3211	WASHINGTON COUNTY FSA 801 Anson Street Salem IN 47167-1952 Samantha Fleenor, CED 812-883-3006
MARSHALL/ST JOSEPH CO FSA 2903 Gary Drive Plymouth IN 46563-8889 Gideon Nobbe, CED 574-936-2024	POSEY COUNTY FSA 1805 Main Street Mt Vernon IN 47620-1209 Greg Knowles, CED 812-838-4191	SULLIVAN COUNTY FSA 2306 N Section Street Sullivan IN 47882-7524 Jared Thomas, CED 812-268-5157	WAYNE COUNTY FSA 823 S Round Barn Road, Ste 1 Richmond IN 47374-4717 Nancy J. Best, CED 765-966-0191
MIAMI COUNTY FSA 1626 W Logansport Road Peru IN 46970-1748 Caleb Fricke, CED 765-473-6753	PULASKI COUNTY FSA 309 N Northwest Street Winamac IN 46996-1262 Stefanie Hall, CED 574-946-3243	SWITZERLAND COUNTY FSA 105 E Pike Street Vevay IN 47043-1214 Chuck Deputy, CED 812-427-3126	WELLS COUNTY FSA 117 W Harvest Road Bluffton IN 46714-9007 Elonda Shirmeyer, CED 260-824-1930
MONROE/OWEN/BROWN/ MORGAN CO FSA 1931 Liberty Drive Bloomington IN 47403-5146 Troy Hobson, CED 812-334-4323	PUTNAM/HENDRICKS COUNTY FSA 1007 Mill Pond Lane, Ste C Greencastle IN 46135 Raegan Smith, CED 765-653-5716	TIPPECANOE COUNTY FSA 1812 Troxel Drive Lafayette IN 47909-7367 Chuck Westfall, Acting CED 765-474-9992	WHITE COUNTY FSA 515 S Country Lane Monticello IN 47960 Colette Zeigler-Staley, CED 574-583-7622
MONTGOMERY COUNTY FSA 2036 E Lebanon Road Crawfordsville IN 47933-2143 Adam Beck, CED 765-362-0405	RANDOLPH COUNTY FSA 975 E Washington Street Winchester IN 47394-9221 Nancy J Best, CED 765-584-4505	TIPTON/HAMILTON COUNTY FSA 243 Ash Street Tipton IN 46072-1752 Traci J. Merida, CED 765-675-2316	WHITLEY COUNTY FSA 788 W Connexion Way, Ste E Columbia City IN 46725 Lauren Shank, CED 260-244-6266
NEWTON COUNTY FSA 213 E North Street Morocco IN 47963 Jody Wilson, CED 219-285-6802	RIPLEY COUNTY FSA 1981 S Industrial Park Road Versailles IN 47042-9063 Steve Thurnall, CED 812-689-6410	VANDERBURGH COUNTY FSA 921 North Park Drive Evansville IN 47710 Dave Sturgell, CED 812-423-4426 Ext 2	
NOBLE COUNTY FSA 100 E Park Drive Albion IN 46701-1437 Jennifer Bolinger, CED 260-636-7682	RUSH/SHELBY COUNTY FSA 2779 S 840 W Manilla IN 46150 Bradley Hoffman, CED 765-544-2051 Ext 2	VIGO COUNTY FSA 3241 S Third Place Terre Haute IN 47802-3765 Kasey McIntosh, CED 812-232-0193	
ORANGE COUNTY FSA 573 SE Main Street Paoli IN 47454-9720 Janelle Springer, CED 812-723-3311	SCOTT COUNTY FSA 656 S Boatman Road Scottsburg IN 47170-6866 Stephanie Deaton, Acting CED 812-752-2269	WABASH COUNTY FSA 599 Bryan Avenue Wabash IN 46992-1010 Lauren Shank, Acting CED 260-563-3145	
PARKE/VERMILLION COUNTY FSA 252 S Ridgewood Drive Rockville IN 47872 Meredith Penczek, CED 765-569-2028	SPENCER/PERRY COUNTY FSA 996 N SR 66 Rockport IN 47635-8815 Julie Rayburn, CED 812-649-9136	WARREN COUNTY FSA 705-B SR 28 E Williamsport IN 47993 Diane Scheurich, CED 765-762-2443	

CUSTOMER SERVICE

INDIANA NATURAL RESOURCES CONSERVATION SERVICE (NRCS) COUNTY OFFICES

NRCS STATE OFFICE 6013 Lakeside Boulevard Indianapolis IN 46278-2933 Jerry Raynor, State Conservationist Lisa Bolton, Executive Assistant 317-290-3200	CLINTON COUNTY NRCS 860 S Prairie Avenue, Ste 1 Frankfort IN 46041-7439 Katy Fagan, Dist. Conserv. 765-659-1223, Ext 3	FRANKLIN COUNTY NRCS 10165 Oxford Pike Brookville IN 47012-9414 Kim Lampert, Dist. Conservationist 765-647-2651, Ext 3	HUNTINGTON COUNTY NRCS 2040 Riverfork Drive W Huntington IN 46750-9004 Vacant, Dist. Conservationist 260-356-6816, Ext 3
ADAMS COUNTY NRCS 975 S 11th Street Decatur IN 46733 Brian Musser, Dist. Conservationist 260-724-4124, Ext 3	DAVIESS/MARTIN COUNTY NRCS 2524 E National Hwy Washington IN 47501-9597 Mark Cambron, Dist. Conserv. 812-254-4780, Ext 3	FULTON COUNTY NRCS 1252 E 100 S Rochester IN 46975-1317 Andrea Baker, Dist. Conservationist 574-223-3220, Ext 3	JACKSON COUNTY NRCS 1350 Woodside Drive Brownstown IN 47220 Paige Hudson, Dist. Conserv. 812-358-2367, Ext 3
ALLEN COUNTY NRCS 9602 Coldwater Rd, Ste 104 Ft Wayne IN 46845-1703 Tim Bomba, Dist. Conservationist 260-484-5848, Ext 3	DEARBORN/OHIO COUNTY NRCS 10729 Randall Avenue, Ste 2 Aurora IN 47001-9388 Matt Jarvis, Dist. Conservationist 812-926-2406, Ext 3	GIBSON COUNTY NRCS 229 S Second Avenue, Ste 3 Princeton IN 47670-3534 Stephanie Mitchell, Dist. Conserv. 812-385-5033, Ext 3	JASPER/NEWTON CO NRCS 211 E Drexel Parkway Rensselaer IN 47978-7294 Kevin Shide, Dist. Conservationist 219-866-8554, Ext 3
BARTHOLOMEW COUNTY NRCS 785 South Marr Rd Columbus IN 47201 Clint Harrison, Dist. Conservationist 812-378-1280, Ext. 3	DECATUR COUNTY NRCS 1333 N Liberty Circle East Greensburg IN 47240-6647 Mike Hughes, Dist. Conservationist 812-663-8674, Ext 3	GRANT COUNTY NRCS 1113 E 4 th Street Marion IN 46952-4211 Vacant, Dist. Conservationist 765-668-8983, Ext 3	JAY COUNTY NRCS 1331 Hwy 67 W Portland IN 47371-8500 Ricardo Ortiz-Rios, Dist. Conserv. 260-726-4888, Ext 3
BENTON COUNTY NRCS 305 East First Street Fowler IN 47944 Kevin Mitchell, Dist. Conservationist 765-884-0660, Ext 3	DEKALB COUNTY NRCS 942 W 15th Street Auburn IN 46706-2031 Derek Thompson, Dist. Conserv. 260-925-3710, Ext 3	GREENE COUNTY NRCS 104 CR 70 E, Ste B Bloomfield IN 47424-8730 Jacob Walters, Dist. Conservationist 812-384-4634, Ext 3	JENNINGS COUNTY NRCS 2600 N State Hwy 7 North Vernon IN 47265 Jenny Vogel, Dist. Conservationist 812-346-3411, Ext 3
BOONE/HAMILTON CO NRCS 801 W Pearl Street, Ste C Lebanon IN 46052-2345 Angela Garrison, Dist. Conserv. 765-482-6355, Ext 3	DELAWARE/BLACKFORD CO NRCS 3641 N Briarwood Lane Muncie IN 47304-5227 Wes Slain, Dist. Conservationist 765-747-5531, Ext 3	HANCOCK COUNTY NRCS 1101 W Main Street, Ste N Greenfield IN 46140-1951 Sydney Lockett, Dist. Conservationist 317-462-2283, Ext 3	JOHNSON/MORGAN CO NRCS 3059 N Morton, US 31 Franklin IN 46131-9662 Tony Branam, Dist. Conserv. 317-736-6822, Ext 3
CARROLL COUNTY NRCS 1523 N US Hwy 421, Ste 2 Delphi IN 46923-8724 Celia Tharp, Dist. Conservationist 765-564-2849, Ext 3	DUBOIS COUNTY NRCS 1486 Executive Boulevard, Ste A Jasper IN 47546-9300 Emily Kelly, Dist. Conservationist 812-482-5565, Ext 3	HARRISON/FLOYD/CRAWFORD CO NRCS 1855 Gardner Lane N W Corydon IN 47112-2032 Kevin Chastain, Dist. Conservationist 812-738-8121, Ext 3	KNOX COUNTY NRCS 604 Quail Run Road Vincennes IN 47591 Tom Held, Dist. Conservationist 812-882-8210, Ext 3
CASS COUNTY NRCS 906 W Broadway Logansport IN 46947-2978 John Young, Dist. Conservationist 574-753-4705, Ext 3	ELKHART COUNTY NRCS 17746-B CR 34 Goshen IN 46528-9261 Wes Krug, Dist. Conservationist 574-533-4383, Ext 3	HENDRICKS/MARION COUNTY NRCS 195 Meadows Drive, Ste 1 Danville IN 46122-1413 Jerod Chew, Dist. Conservationist 317-745-2555, Ext 3	KOSCIUSKO COUNTY NRCS 217 E Bell Drive Warsaw IN 46582-6948 Chad Schotter, Dist. Conserv. 574-267-7445, Ext 3
CLARK COUNTY NRCS 9608 Hwy 62, Ste 3 Charlestown IN 47111-9640 Jennifer Kipper, Dist. Conserv. 812-256-2330, Ext 3	FAYETTE/UNION COUNTY NRCS 2590 N Park Road Connersville IN 47331-3040 Colt VanNatta, Dist. Conservationist 765-825-2331, Ext 3	HENRY COUNTY NRCS 146 E CR 200 N, Ste C New Castle IN 47362-9201 Kris Green, Dist. Conservationist 765-329-2303, Ext 3	LAGRANGE COUNTY NRCS 910 S Detroit Street Lagrange IN 46761-2400 Jennifer Walker, Dist. Conserv. 260-463-3166, Ext 3
CLAY COUNTY NRCS 955 W Craig Ave Brazil IN 47834 Kristi Kennedy, Dist. Conserv. 812-446-8986, Ext 3	FOUNTAIN COUNTY NRCS 1315 Pearl Street Covington IN 47932 Andrew Brown, Dist. Conserv. 765-793-2764	HOWARD COUNTY NRCS 1103 S Goyer Road Kokomo IN 46902-2777 Kerry Smith, Dist. Conservationist 765-457-2114, Ext 3	LAPORTE COUNTY NRCS 100 Legacy Plaza West Laporte IN 46350-5298 Randy Dickson, Dist. Conserv. 219-362-2820, Ext 3

CUSTOMER SERVICE

INDIANA NATURAL RESOURCES CONSERVATION SERVICE (NRCS) COUNTY OFFICES

LAWRENCE COUNTY NRCS 1919 Steven Avenue Bedford IN 47421-3534 Evan Smith, Dist. Conservationist 812-279-8117, Ext 3	PORTER/LAKE COUNTY NRCS 3001 Leonard Dr, #104 Valparaiso IN 46383 Tatiana Gill, Dist. Conservationist 219-462-7515, Ext 3	STARKE COUNTY NRCS 1406 S Heaton Street Knox IN 46534-2314 Darlene Florence, Dist. Conserv. 574-772-3066, Ext 3	WARRICK COUNTY NRCS 1124 S 8th Street Boonville IN 47601-2260 Vacant, Dist. Conserv. 812-897-2840, Ext 3
MADISON COUNTY NRCS 182 W 300 N, Ste D Anderson IN 46012-1266 Vacant, Dist. Conservationist 765-644-4249, Ext 3	POSEY COUNTY NRCS 1805 Main Street Mount Vernon IN 47620-1209 Jessica Harig, Dist. Conservationist 812-838-4191, Ext 3	STEUBEN COUNTY NRCS 1220 N 200 W, Ste K Angola IN 46703 Art Franke, Dist. Conservationist 260-665-3211, Ext 3	WASHINGTON COUNTY NRCS 801 Anson Street Salem IN 47167-1952 Ruth Hackman, Dist. Conserv. 812-883-3006, Ext 3
MARSHALL NRCS 2903 Gary Drive, Ste 1 Plymouth IN 46563-8889 Troy Manges, Dist. Conservationist 574-936-2024, Ext 3	PULASKI COUNTY NRCS 309 N West Street Winamac IN 46996-1262 Kerry Nielsen, Dist. Conservationist 574-946-3243, Ext 3	SULLIVAN COUNTY NRCS 2316 N Section Street Sullivan IN 47882-7524 Travis Walters, Dist. Conservationist 812-268-5157, Ext 3	WAYNE COUNTY NRCS 823 S Round Barn Road, Ste 1 Richmond IN 47374-4717 Vince Pittstick, Dist. Conserv. 765-966-0191, Ext 3
MIAMI COUNTY NRCS 1626 W Logansport Road Peru IN 46970-1748 Rick Duff, Dist. Conservationist 765-473-6753, Ext 3	PUTNAM/OWEN COUNTY NRCS 1007 Mill Pond Lane, Ste C Greencastle IN 46135 Tom Perkins, Dist. Conservationist 765-653-5716, Ext 3	SWITZERLAND COUNTY NRCS 105 E Pike Street Vevay IN 47043-1214 Matt Jarvis, Dist. Conservationist 812-427-3126, Ext 3	WELLS COUNTY NRCS 115 Harvest Road Bluffton IN 46714-9007 Sara Day, Dist. Conservationist 260-824-1930, Ext 3
MONROE/BROWN COUNTY NRCS 1931 Liberty Drive Bloomington IN 47403-5146 Cara Bergschneider, Dist. Conserv. 812-334-4323, Ext 3	RANDOLPH COUNTY NRCS 975 E Washington Street, Ste 2 Winchester IN 47394-9221 Randy Maggart, Dist. Conservationist 765-584-4505, Ext 3	TIPPECANOE COUNTY NRCS 1812 Troxel Drive, Ste C3 Lafayette IN 47909-7367 Sarah Vaughn, Dist. Conserv. 765-474-9992	WHITE COUNTY NRCS 515 S Country Lane Monticello IN 47960 Sara Schellenberger, Dist. Conserv. 574-583-7622, Ext 3
MONTGOMERY COUNTY NRCS 2036 Lebanon Road Crawfordsville IN 47933-2143 David Stanley, Dist. Conservationist 765-362-0405, Ext 3	RIPLEY/JEFFERSON CO NRCS 1981 S Industrial Park Road Versailles IN 47042-9063 Tim Schwipps, Dist. Conservationist 812-689-6410, Ext 3	TIPTON COUNTY NRCS 243 Ash St Tipton IN 46072 Kerry Smith, Dist. Conservationist 765-675-8900, Ext 3	WHITLEY COUNTY NRCS 788 W Connexion Way, Ste C Columbia City IN 46725 Jeremy Palmer, Dist. Conserv. 260-244-6266, Ext 3
NOBLE COUNTY NRCS 100 E Park Drive Albion IN 46701-1437 Russell Baker, Dist. Conservationist 260-636-7682, Ext 3	RUSH/SHELBY COUNTY NRCS 2779 S 840 W Manilla IN 46150 Ashley Pine, Dist. Conservationist 765-544-2051, Ext 3	VANDERBURGH COUNTY NRCS 921 North Park Drive Evansville IN 47710 Rita Becker-Forler, Dist. Conserv. 812-423-4426, Ext 3	
ORANGE COUNTY NRCS 573 SE Main Street, Ste 1 Paoli IN 47454-9720 Lee Schnell, Dist. Conservationist 812-723-3311, Ext 3	SCOTT COUNTY NRCS 656 S Boatman Road, Ste #3 Scottsburg IN 47170-6866 Jennifer Kipper, Dist. Conservationist 812-752-2269, Ext 3	VIGO COUNTY NRCS 3241 S 3 rd Place Terre Haute IN 47802-3765 Amanda Kautz, Dist. Conserv. 812-232-0193, Ext 3	
PARKE/VERMILLION COUNTY NRCS 252 S Ridgewood Drive Rockville IN 47872 Don Donovan, Dist. Conservationist 765-569-3551, Ext 3	ST JOSEPH COUNTY NRCS 2903 Gary Drive, Ste 1 South Bend IN 46563-8889 Deb Knepp, Dist. Conservationist 574-936-2024, Ext 4	WABASH COUNTY NRCS 599 Byron Avenue Wabash IN 46992-1010 Adam Jones, Dist. Conservationist 260-563-7486, Ext 3	
PIKE COUNTY NRCS 2101 E Main Street Petersburg IN 47567-8870 Morgan Devine, Dist. Conserv. 812-354-6120, Ext 3	SPENCER/PERRY COUNTY NRCS 996 N SR 66, Suite 102 Rockport IN 47635-8815 Randy Van Matre, Dist. Conserv. 812-649-9136, Ext 3	WARREN COUNTY NRCS 705-B SR 28 E Williamsport IN 47993 Cindy Johnston, Dist. Conserv. 765-762-2443, Ext 3	

CUSTOMER SERVICE

PURDUE UNIVERSITY COOPERATIVE EXTENSION SERVICE COUNTY EXTENSION OFFICES

<p>ADAMS COUNTY (East District) Adams County Service Complex 313 W Jefferson Street, Ste 213 Decatur IN 46733-1656 260-724-5322 FAX 260-724-5323 Amy Rumschlag, CED</p> <p>ALLEN COUNTY (East District) 4001 Crescent Avenue Fort Wayne IN 46815-4590 260-481-6826 FAX 260-481-6439 James Wolff, CED</p> <p>BARTHOLOMEW CO (Southeast District) 783 S Marr Road Columbus IN 47201-6965 812-379-1665 FAX 812-376-3200 Cora Carter, CED</p> <p>BENTON COUNTY (Northwest District) 410 South Adeway Fowler IN 47944-1302 765-884-0140 FAX 765-884-0574 Kelsie Muller, CED</p> <p>BLACKFORD COUNTY (East District) 111 West Washington Street Hartford City IN 47348-0643 765-348-3213 FAX 765-348-1077 Cheri Brown, CED</p> <p>BOONE COUNTY (Central District) 1300 E 100 S Lebanon IN 46052-9697 765-482-0750 FAX 765-483-4453 Curt Emanuel, CED</p> <p>BROWN COUNTY (Southeast District) 802 Memorial Drive \ P.O. Box 7 Nashville IN 47448-0007 812-988-5495 FAX 812-988-4310 Kara Hammes, Interim CED</p> <p>CARROLL COUNTY (Central District) 102 North 4th Street, Ste B Flora IN 46920 574-967-3538 Joanne Lytton, CED</p> <p>CASS COUNTY (Central District) Cass County Government Building, Room 302 200 Court Park Logansport IN 46947-3149 574-753-7750 FAX 574-753-7759 Lynn Korniak, CED</p> <p>CLARK COUNTY (Southeast District) Clark County Ag Building, Ste 1 9608 Indiana 62 Charlestown IN 47111-9640 812-256-4591 FAX 812-256-4270 Marilyn Sink, Interim CED</p> <p>CLAY COUNTY (Southwest District) 6656 N State Rd 59 Brazil IN 47834-8329 812-448-9041 FAX 812-448-8309 Jay Christensen, Interim CED</p>	<p>CLINTON COUNTY (Central District) 1111 S Jackson Street Frankfort IN 46041-3310 765-659-6380 FAX 765-659-6382 Caren Crum, CED</p> <p>CRAWFORD COUNTY (Southeast District) 529 W State Rd 62, PO Box 56 Leavenworth IN 47137 812-338-5466 FAX 812-338-3294 Gail Peitzmeier, CED</p> <p>DAVIESS COUNTY (Southwest District) 214 NE Third Street Washington IN 47501-2720 812-254-8668 FAX 812-254-7472 Jane Beard, CED</p> <p>DEARBORN COUNTY (Southeast District) City Hall 229 Main Street Aurora IN 47001-1385 812-926-1189 FAX 812-926-3006 Elizabeth Beiersdorfer, CED</p> <p>DECATUR COUNTY (Southeast District) 545 S CR 200 W Greensburg IN 47240-9049 812-663-8388 FAX 812-663-6478 Jeffery Hermes, CED</p> <p>DEKALB COUNTY (East District) County Office Building, Ste 300 215 E 9th Street Auburn IN 46706-2381 260-925-2562 FAX 260-925-3130 Elysia Rodgers, CED</p> <p>DELAWARE COUNTY (East District) Delaware County Building, Room 202 100 W Main Street Muncie IN 47305-2879 765-747-7732 FAX 765-747-9157 Laurynn Thieme, CED</p> <p>DUBOIS COUNTY (Southwest District) 1482 Executive Boulevard, Ste A Jasper IN 47546-9300 812-482-1782 FAX 812-482-3301 Chelsea Brewer, CED</p> <p>ELKHART COUNTY (Northwest District) Elkhart County 4-H Fairgrounds 17746 CR 34 Goshen IN 46528-6898 574-533-0554 FAX 574-533-0254 Robert Kelly, CED</p> <p>FAYETTE COUNTY (East District) 401 N Central Avenue Connersville IN 47331-1995 765-825-8502 FAX 765-825-8140 Heather Caldwell, CED</p> <p>FLOYD COUNTY (Southeast District) 3000 Technology Ave, Ste L2110 New Albany IN 47150-3588 812-948-5470 FAX 812-945-1168 Janet Steffens, CED</p>	<p>FOUNTAIN COUNTY (Northwest District) Fountain County Courthouse 301 4th Street Covington IN 47932-1237 765-793-6240 FAX 765-793-5008 Adam Tyler, CED</p> <p>FRANKLIN COUNTY (East District) Franklin County Government Center 1010 Franklin Avenue, Room 214 Brookville IN 47012-1089 765-647-3511 FAX 765-647-3340 Alicia Criswell, Interim CED</p> <p>FULTON COUNTY (Central District) Fulton County Fairgrounds 1009 W Third Street Rochester IN 46975-7119 574-223-3397 FAX 574-223-2386 Mark Kepler, CED</p> <p>GIBSON COUNTY (Southwest District) 203 S Prince Street, Ste B Princeton IN 47670-2664 812-385-3491 FAX 812-385-3493 Andrew Hays, CED</p> <p>GRANT COUNTY (Central District) 401 S Adams Street, Room 422 Marion IN 46953-2037 765-651-2413 FAX 765-651-2415 Courtney Schmidt, Interim CED</p> <p>GREENE COUNTY (Southwest District) 4503 W SR 54 Bloomfield IN 47424-5207 812-659-2122 FAX 812-659-9155 Sadie Davis, CED</p> <p>HAMILTON COUNTY (Central District) 2003 Pleasant Street Noblesville IN 46060-3697 317-776-0854 FAX 317-776-9892 Susan Peterson, CED</p> <p>HANCOCK COUNTY (Central District) 802 N Apple Street Greenfield IN 46140-1338 317-462-1113 FAX 317-462-2424 Cheryl Jones, CED</p> <p>HARRISON COUNTY (Southeast District) 247 Atwood Street Corydon IN 47112-1247 812-738-4236 FAX 812-738-2259 Miranda Edge, CED</p> <p>HENDRICKS COUNTY (Central District) 1900 E Main Street \ P.O. Box 7 Danville IN 46122-0007 317-745-9260 FAX 317-745-9267 Beth Switzer, CED</p> <p>HENRY COUNTY (East District) 1201 Race Street, Ste 303 New Castle IN 47362-4626 765-529-5002 FAX 765-529-8966 Kelsey Meyers, CED</p>
--	---	---

CUSTOMER SERVICE

PURDUE UNIVERSITY COOPERATIVE EXTENSION SERVICE COUNTY EXTENSION OFFICES (continued)

HOWARD COUNTY (Central District) Howard County Government Building, Ste 105 120 E Mulberry Kokomo IN 46901-4660 765-456-2313 FAX 765-456-2319 Joshua Winrotte, CED	LAGRANGE COUNTY (East District) Lagrange County Office Building 114 W Michigan Street, Ste 10 LaGrange IN 46761-1889 260-499-6334 FAX 260-499-6398 Steven Engleking, CED	MONTGOMERY COUNTY (Northwest District) Montgomery County 4-H Fairgrounds 400 Parke Avenue Crawfordsville IN 47933-1525 765-364-6363 FAX 765-362-7315 Monica Nagele, CED
HUNTINGTON COUNTY (East District) Huntington County Courthouse Annex 1340 S Jefferson Street Huntington IN 46750-2743 260-358-4826 FAX 260-358-4829 Edward Farris, CED	LAKE COUNTY (Northwest District) 2293 N. Main Street Crown Point IN 46307-7893 219-755-3240 FAX 219-755-3251 Rita Jaque Gillis, CED	MORGAN COUNTY (Central District) 180 S Main Street, Ste 229 Martinsville IN 46151-1987 765-342-1010 FAX 765-349-5071 Rena Sheldon, CED
JACKSON COUNTY (Southeast District) Jackson County Courthouse 111 S Main Street, Ste 010 Brownstown IN 47220-2055 812-358-6101 FAX 812-358-5030 Heather VonDielingen, CED	LAPORTE COUNTY (Northwest District) 2857 W State Road 2, Ste A LaPorte IN 46350 219-324-9407 FAX 219-326-7362 Gayle O'Connor, CED	NEWTON COUNTY (Northwest District) 4117 S 240 W, Ste 600 Morocco IN 47963-8191 219-285-8620 FAX 219-285-8625 Debora Arseneau, Interim CED
JASPER COUNTY (Northwest District) 2530 N McKinley Avenue, Suite 1 Rensselaer IN 47978-8589 219-866-5741 FAX 219-866-4962 Bryan Overstreet, CED	LAWRENCE COUNTY (Southeast District) 924 16th Street Bedford IN 47421-3824 812-275-4623 FAX 812-275-4131 Lesley Lodmell, CED	NOBLE COUNTY (East District) 2090 N SR 9, Ste D Albion IN 46701-9577 260-636-2111 or 800-601-5826 FAX 260-636-7704 Ann Kline, CED
JAY COUNTY (East District) 126 N Meridian Street Portland IN 47371-2107 260-726-4707 FAX 260-726-2946 Justin Curley, CED	MADISON COUNTY (East District) Madison Cty Government Center 3424 Mounds Road Anderson IN 46017-1873 765-641-9514 FAX 765-641-9517 Bill Decker, CED	OHIO COUNTY (Southeast District) 412 Main Street Rising Sun IN 47040-1030 812-438-3656 or 812-926-1189 FAX 812-438-3657 Shannon Chipman, CED
JEFFERSON COUNTY (Southeast District) 3767 State Road 256 Madison IN 47250-3511 812-265-8919 FAX 812-273-1286 Britt Copeland, CED	MARION COUNTY (Central District) Indiana State Fairgrounds, Discovery Hall, Ste 201 1202 E 38 th Street Indianapolis IN 46205-2807 317-275-9305 FAX 317-275-9309 Laura Dodds, CED	ORANGE COUNTY (Southeast District) Orange County Office Building 205 E Main Street, Ste 4 Paoli IN 47454-1596 812-723-7107 FAX 812-723-4196 Abigail Heidenreich, CED
JENNINGS COUNTY (Southeast District) Jennings County Government Center 200 E Brown Street \ P.O. Box 365 Vernon IN 47282-0365 812-352-3033 FAX 812-352-3040 Atina Rozhon, CED	MARSHALL COUNTY (Northwest District) Marshall County Building, Rm 304 112 W Jefferson Street Plymouth IN 46563-1764 574-935-8545 FAX 574-935-8612 Kelsey Guadarrama, CED	OWEN COUNTY (Southwest District) 180 S Washington Street Spencer IN 47460-1752 812-829-5020 FAX 812-829-4289 Jennifer Abrell, CED
JOHNSON COUNTY (Central District) 484 N Morton Street Franklin IN 46131-7903 317-736-3724 FAX 317-736-5030 Sarah Hanson, CED	MARTIN COUNTY (Southwest District) 2666 US Hwy 50 Loogootee IN 47553-5022 812-295-2412 FAX 812-295-3029 Dena Held, CED	PARKE COUNTY (Southwest District) 1472 North US 41 \ P.O. Box 146 Rockville IN 47872-0146 765-569-3176 FAX 765-569-2279 Christie Jacob, CED
KNOX COUNTY (Southwest District) 4259 N Purdue Road Vincennes IN 47591-7579 812-882-3509 FAX 812-882-3537 Valerie Clingerman, CED	MIAMI COUNTY (Central District) 1029 W 200 N Peru IN 46970-7526 765-472-1921 FAX 765-473-9436 Sara Badger, Co-CED Courtney Schmidt, Co-CED	PERRY COUNTY (Southwest District) 65 Park Avenue Tell City IN 47586 812-547-7084 Catherine Boerste, CED
KOSCIUSKO COUNTY (Northwest District) 202 W Main Street Warsaw IN 46580-2714 574-372-2340 FAX 574-372-2342 Jaclyn Franks, Interim CED	MONROE COUNTY (Southwest District) 3400 S Walnut Street Bloomington IN 47401-7383 812-349-2575 FAX 812-349-4637 Amy Thompson, CED	PIKE COUNTY (Southwest District) 801 W Main Street Petersburg IN 47567-1298 812-354-6838 FAX 812-354-8028 Alex Mahrenholz, CED

CUSTOMER SERVICE

PURDUE UNIVERSITY COOPERATIVE EXTENSION SERVICE COUNTY EXTENSION OFFICES (continued)

<p>PORTER COUNTY (Northwest District) Porter County Administration Center 155 Indiana Avenue, Ste 301 Valparaiso IN 46383-5555 219-465-3555 FAX 219-464-8976 Annetta Jones, CED</p> <p>POSEY COUNTY (Southwest District) 126 E Third Street, Room 29 Mt. Vernon IN 47620-1876 812-838-1331 FAX 812-838-1353 Kristen Lowry, CED</p> <p>PULASKI COUNTY (Northwest District) Pulaski County Office Building, Room 120 125 S Riverside Winamac IN 46996-1528 574-946-3412 FAX 574-946-3680 Samantha Williams, CED</p> <p>PUTNAM COUNTY (Southwest District) 12 Central Square Greencastle IN 46135-1285 765-653-8411 FAX 765-653-5279 Mark Evans, CED</p> <p>RANDOLPH COUNTY (East District) 1885 S US Hwy 27 Winchester IN 47394-8425 765-584-2271 FAX 765-584-2271 Julie Wilson, CED</p> <p>RIPLEY COUNTY (Southeast District) 525 W Beech Street Osgood IN 47037-1072 812-689-6511 FAX 812-689-5160 David Osborne, CED</p> <p>RUSH COUNTY (East District) Rush County Courthouse, Room 103 101 E Second Street Rushville IN 46173-1891 765-932-5974 FAX 765-932-2787 Carly Holland, CED</p> <p>ST. JOSEPH COUNTY (Northwest District) 125 South Lafayette Boulevard, 2nd Floor South Bend IN 46601-1870 574-235-9604 FAX 574-233-5437 Rachel Rawls, CED</p> <p>SCOTT COUNTY (Southeast District) 1 E McClain Avenue, Ste G-30 Scottsburg IN 47170-1894 812-752-8450 FAX 812-752-8452 Marilyn Sink, CED</p> <p>SHELBY COUNTY (Central District) 1600 E SR 44, Ste C Shelbyville IN 46176 317-392-6460 or 888-671-2367 FAX 317-392-4928 (Daniel) Scott Gabbard, CED</p>	<p>SPENCER COUNTY (Southwest District) Spencer County 4-H Fairgrounds 1101 East CR 800 N Chrisney IN 47611 812-362-8066 FAX 812-362-8071 Nicholas Held, CED</p> <p>STARKE COUNTY (Northwest District) 108 N Pearl Street Knox IN 46534-1149 574-772-9141 FAX 574-772-6900 Julia Miller, CED</p> <p>STEBEN COUNTY (East District) Steuben County Community Center 317 S Wayne Street, Ste 1A Angola IN 46703-1958 260-668-1000 Ext 1400 FAX 260-665-9037 Tami Mosier, CED</p> <p>SULLIVAN COUNTY (Southwest District) 1361 E CR 75 N Sullivan IN 47882-1594 812-268-4332 FAX 812-268-4229 Cheryl Casselman, 4-H Youth Development</p> <p>SWITZERLAND COUNTY (Southeast District) 708 West Seminary Street Vevay IN 47043 812-427-3152 FAX 812-427-2818 Kyle Weaver, CED</p> <p>TIPPECANOE COUNTY (Northwest District) 3150 Sagamore Parkway S Lafayette IN 47905-5156 765-474-0793 FAX 765-474-5330 Katje Armentrout, CED</p> <p>TIPTON COUNTY (Central District) 1200 S Main Street Tipton IN 46072 765-675-1177 FAX 765-675-1182 Meranda Cooper, CED</p> <p>UNION COUNTY (East District) 411 Patriot Boulevard Liberty IN 47353-1243 765-458-5055 FAX 765-458-6887 Jennifer Logue, CED</p> <p>VANDERBURGH COUNTY (Southwest District) 13301 Darmstadt Road, Ste A Evansville IN 47725-9593 812-435-5287 FAX 812-867-4944 Meagan Brothers, CED</p> <p>VERMILLION COUNTY (Southwest District) 703 W Park Street Cayuga IN 47928 765-492-5330 FAX 765-492-5331 Becky Holbert, CED</p>	<p>VIGO COUNTY (Southwest District) 275 Ohio Street Terre Haute IN 47807-3495 812-462-3371 FAX 812-238-9980 Kristi Whitacre, CED</p> <p>WABASH COUNTY (Central District) Wabash County Courthouse 1 W Hill Street, Ste 211 Wabash IN 46992-3180 260-563-0661 FAX 260-563-5895 Geoff Schortgen, CED</p> <p>WARREN COUNTY (Northwest District) 14 Railroad Street Williamsport IN 47993-1163 765-762-3231 FAX 765-762-6813 Jon Charlesworth, CED</p> <p>WARRICK COUNTY (Southwest District) Warrick County Courthouse 107 W Locust Street, Ste 111 Boonville IN 47601-1594 812-897-6101 FAX 812-897-6102 Carla Kidwell, CED</p> <p>WASHINGTON COUNTY (Southeast District) Washington County Government Building 806 Martinsburg Road, Ste. 104 Salem IN 47167-5907 812-883-4601 FAX 812-883-3988 Megan Broughton, CED</p> <p>WAYNE COUNTY (East District) 861 Salisbury Road North Richmond IN 47374-4280 765-973-9281 FAX 765-935-3464 Jonathan Ferris, CED</p> <p>WELLS COUNTY (East District) 1240 S 4-H Road Bluffton IN 46714-9684 260-824-6412 FAX 260-824-4891 William Horan, CED</p> <p>WHITE COUNTY (Northwest District) 12 N 25 E Reynolds IN 47980-8091 219-984-5115 FAX 219-984-5147 Andrew Westfall, CED</p> <p>WHITLEY COUNTY (East District) Whitley County Courthouse Annex 524 Branch Court Columbia City IN 46725-2325 260-244-7615 FAX 260-244-6751 Todd Geiger, CED</p> <p>For more information regarding Purdue University Cooperative Extension Service County Extension Offices, go to : https://extension.purdue.edu/Pages/aboutus.aspx</p>
---	---	--

CUSTOMER SERVICE

REPORTS AND DATA FROM USDA'S NATIONAL AGRICULTURAL STATISTICS SERVICE (NASS)

Internet:

Reports and data from NASS as well as the Indiana Field Office are available on the internet.

For access, choose from the following:

NASS

<http://www.nass.usda.gov/>

Today's reports will be listed on the screen. To select from other reports, click on the **View previous reports** link next to "Today's Reports". You will then be redirected to another screen to make your selections.

Indiana Field Office

http://www.nass.usda.gov/Statistics_by_State/Indiana/

Publications pertaining to data specific to Indiana can be accessed from our Home page listed above. There is a list of publications under **Indiana Publications**.

Data for other States can be accessed by choosing the desired State in the **Statistics by State** box on the right side of the screen.

NASS Subject Specialists:

NASS maintains a listing of subject and commodity specialists for the various program areas. From the NASS Home page, click on **Publications**, then select **Contact a Specialist** in the **I Want To....** box on the right hand side of the screen.

NASS Customer Service:

NASS operates an information center, staffed 7:30 a.m. to 4:00 p.m. ET Monday-Friday, to assist you with accessing reports and data via the Internet, or obtaining printed copies.

Please call **1-800-727-9540**.

Quick Stats Tools:

Historical County, State, and U.S. information is available on the Internet **FREE OF CHARGE**. The database uses custom extracts based on commodity, year, State, and other selection criteria to produce an output file compatible for updating databases and/or spreadsheets. The database can be accessed from the NASS Home page shown above, or any State Field Office Home page. Just click on the **Quick Stats** button and follow the instructions. Searches for U.S. and State, State and County, and the Census of Agriculture data can be queried from here.

You are here: [Home](#) / [Quick Stats](#)

Quick Stats Tools

Search Commodity Data by Keyword (Hint)

Quick Stats Lite (Beta)

Introducing our new, guided interface to the Quick Stats 2.0 database! It is designed to provide a more structured approach to help users get commonly requested statistics from our online database.

We are making further improvements to Quick Stats Lite which will be rolled out periodically over the next few months. Planned changes are: more commodities and views, enhancements to the results section, and usability features to help you easily change your selections or link you to the Quick Stats 2.0 interface which offers additional functionality. We would like to hear back from you about your experiences with this new tool as well as any suggestions for further improvements. [Please click here to provide feedback.](#)

Quick Stats 2.0

Quick Stats 2.0 is the most comprehensive tool for accessing agricultural data published by NASS. It allows you to discover exactly the information you desire, whether it is based on commodity, location, or time period. You can then visualize the data on a map, manipulate and export the results, or save a link for future use.

Data By Subject

Obtain an agricultural statistics profile for a particular subject area or commodity. Data is currently available in the following areas:

- Crops and Plants
- Economics
- Livestock and Animals

Pre-Defined Queries

Listing of requested queries that have been developed for your convenience based on their timeliness and user feedback.

[More](#)

Quick Stats		Home	Recent Statistics	Feedback	Help
Navigation History:		Keyword Search Hints		Status: 24,459,729 records. Select one or more items to filter records. There are currently 24,459,729 records available.	
<input type="text"/> <input type="button" value="Search"/>					

Select Commodity (one or more)

Program: CENSUS SURVEY	Sector: ANIMALS & PRODUCTS CROPS DEMOGRAPHICS ECONOMICS ENVIRONMENTAL	Group: ANIMAL TOTALS AQUACULTURE CROP TOTALS DAIRY ENERGY EXPENSES FARMS & LAND & ASSETS FIELD CROPS FRUIT & TREE NUTS
Commodity: AG LAND AG SERVICES AG SERVICES & RENT AGRITOURISM & RECREATIONAL SERVICES ALMONDS ALPACAS AMARANTH ANIMAL SECTOR ANIMAL TOTALS		

CUSTOMER SERVICE

E-Mail Subscriptions:

NASS Reports: Subscriptions to NASS reports are offered free through our e-mail service. Select the **Publications** drop down menu in the green bar of the NASS Home page. Select **National Reports** under **Receive reports by E-mail**. First time users will be required to set up an account. Select **Register** and follow instructions to choose the National reports you would like to receive and they will be delivered as soon as they are published.

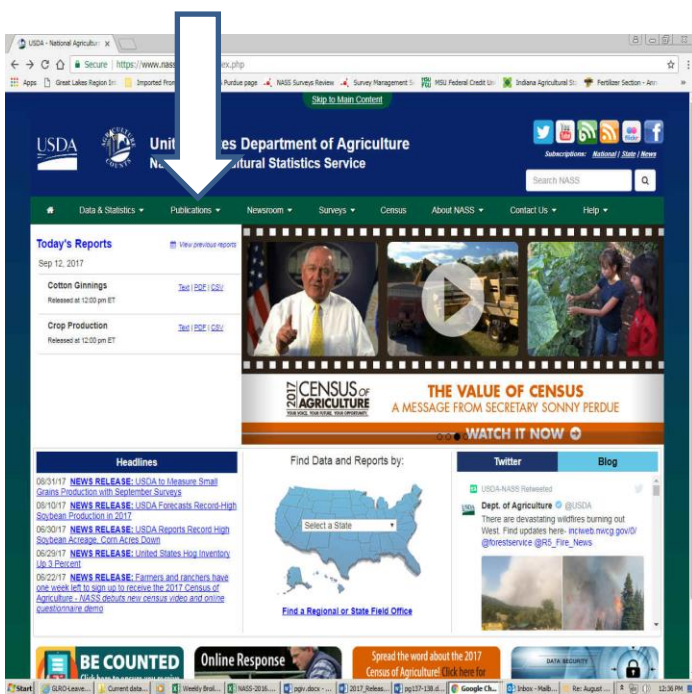

Indiana Field Office Reports: State specific reports are also available free via e-mail. Under the **Publications** drop down menu of the NASS Home page, select **State Reports** under the heading **Receive reports by E-mail**. Reports from all states are available with this selection. Scroll down to select the reports you want, enter your name and e-mail address, and then click on **Subscribe**. Or, on the left side of the Indiana Field Office Home page, select **Subscribe to IN reports**. This will give you only reports for Indiana. After entering your name and e-mail address, click on **Subscribe**. E-mail reports available through the Indiana Field Office include: All Reports, Agriculture Report, Crop-Weather, Crops and Livestock, Miscellaneous, Press Releases.

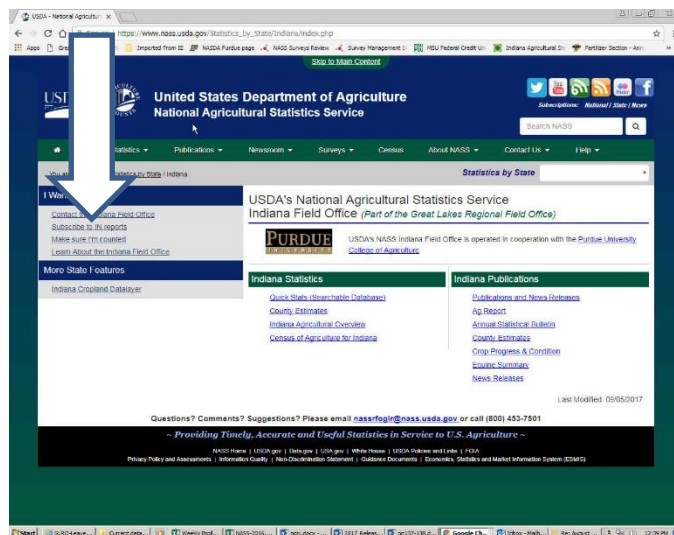

Once you "Subscribe", you will receive a confirmation message in your email.

GET THE APP:

The Indiana Annual Bulletin is available in an electronic reader format.

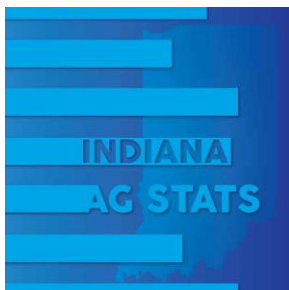

Download the **FREE** App!

Compatible with Android and Apple Products. Get it at iTunes, Google Play, and Amazon.

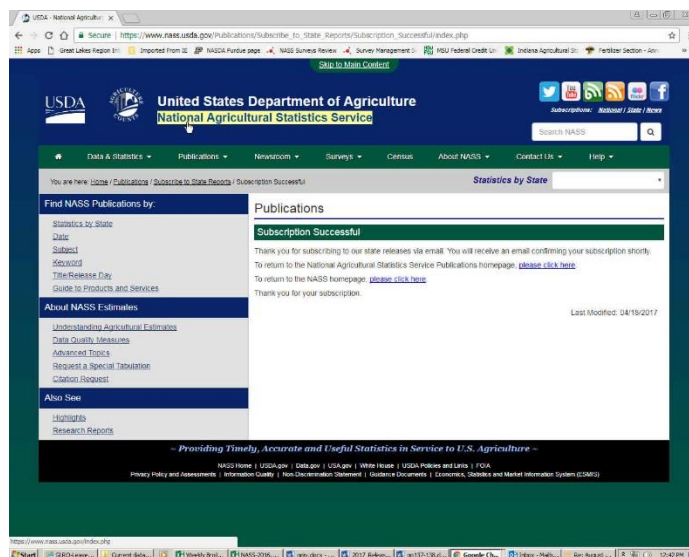

INDIANA AGRICULTURAL STATISTICS DISTRICTS

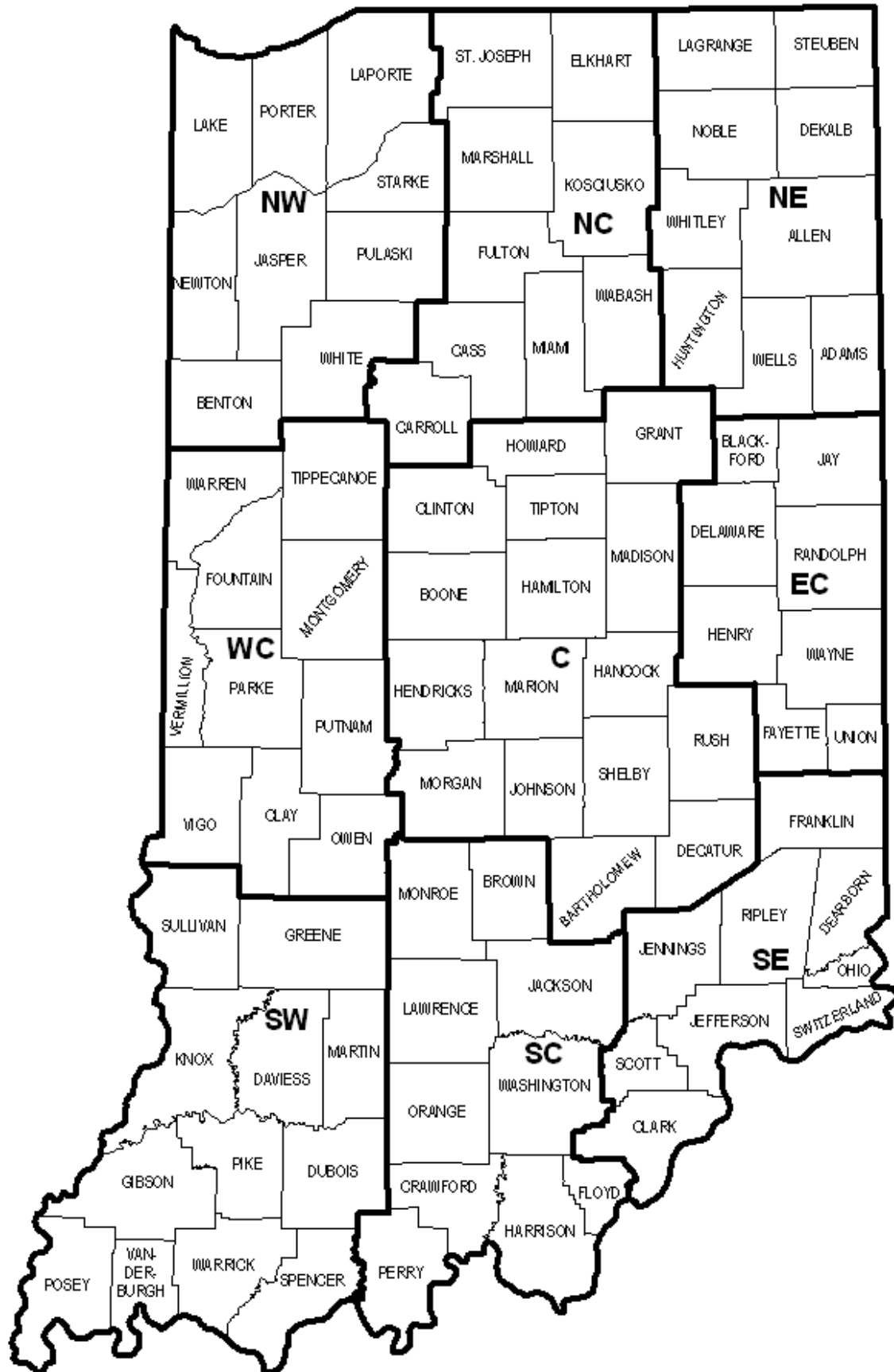



USDA
NASS
INDIANA
FIELD
OFFICE

230 N 4TH St
Lafayette, IN 47901

PRSRT STD
POSTAGE & FEES PAID
USDA
PERMIT NO. G-38

BOUND PRINTED MATTER

