INDIANA

AGRICULTURAL STATISTICS

2008-2009

2008 Indiana Cropland Data Layer

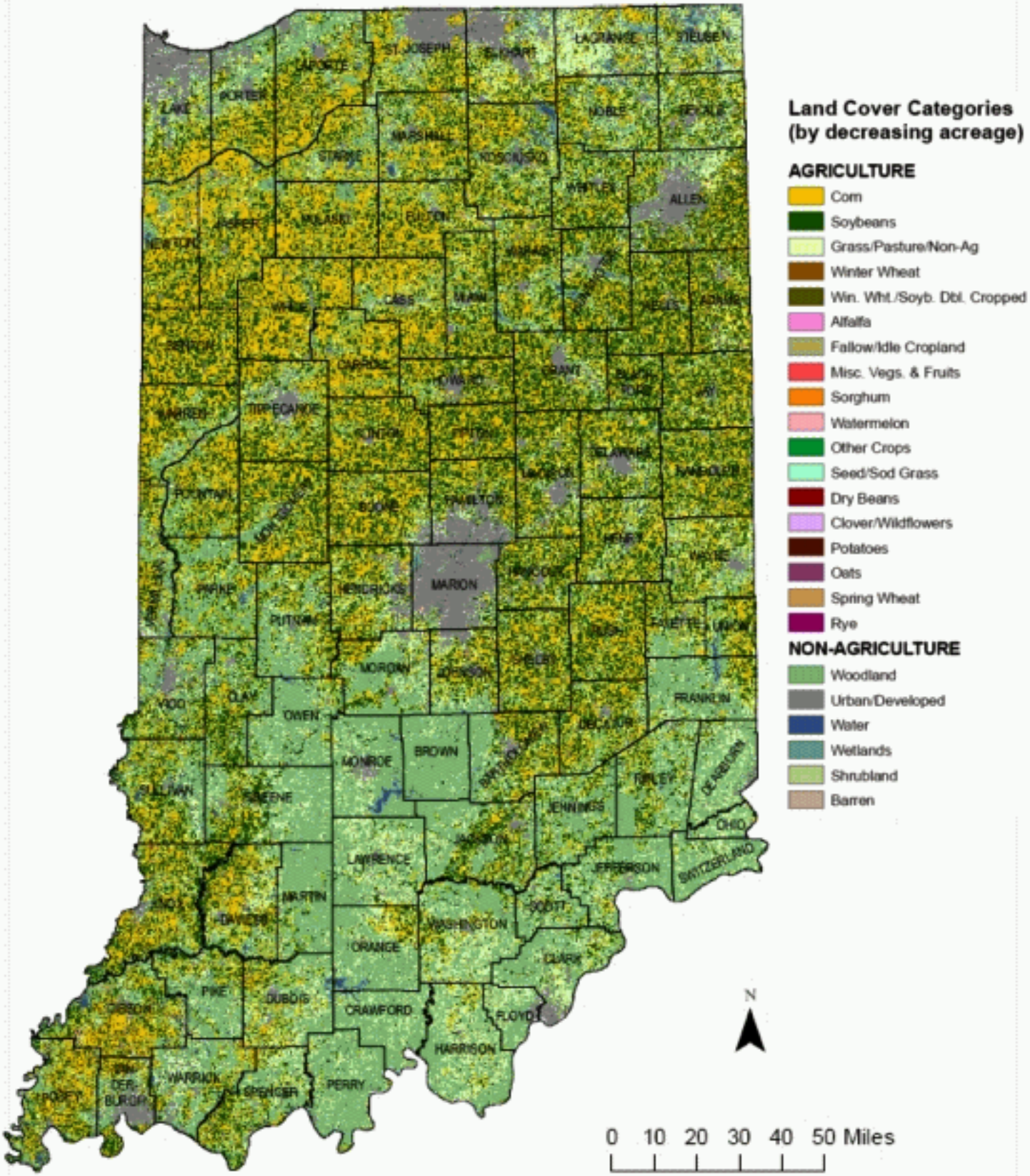

INDIANA AGRICULTURAL STATISTICS 2008-2009

compiled by

USDA, NASS, INDIANA FIELD OFFICE
1435 Win Hentschel Blvd., Suite 110
West Lafayette, IN 47906-4145

Telephone: (765) 494-8371
Telephone: (800) 363-0469
Fax: (800) 363-0475

E-mail: nass-in@nass.usda.gov
http://www.nass.usda.gov/Statistics_by_State/Indiana/

Issued Cooperatively by

UNITED STATES DEPARTMENT OF AGRICULTURE
NATIONAL AGRICULTURAL STATISTICS SERVICE

Cynthia Clark
Administrator

PURDUE UNIVERSITY
COLLEGE OF AGRICULTURE

Jay Akridge
Glenn W. Sample Dean of Agriculture

Acknowledgments

~ ~ ~ About the Cover ~ ~ ~

Featured on our front cover is "All Froze Up", taken by Casey Yager from Rushville, Indiana. This is Casey's fourth year in 4-H and she is thirteen years old. Casey said, "My dad and I were going out to feed one day and he held down a branch for me and I thought it looked awesome with our big red barn behind it. So I ran in and got my camera". She has always loved looking at photography exhibits at fairs, even before she was in 4-H. She said, "I have learned even the simplest things can be beautiful".

The photograph on the back of our cover was taken by seventeen year old Ellen Paige Gore from Newburgh, Indiana. The photo is named "Cow in Boonville", and Ellen said that the picture was taken on a beautiful June day while driving through country roads in Vanderburgh and Warrick counties, looking for photo opportunities for her 4-H project.

We extend a special thanks to the farmers, agri-businesses, extension officials and others who voluntarily provided basic data used to prepare the statistics presented in this publication and to the corps of enumerators who so faithfully collected much of our raw data.

We would also like to thank all of the 4-H photography members that submitted pictures for use in our publication. All of the photos were included on posters displayed at the 2008 Indiana State Fair.

Jay Akridge,
Glenn W. Sample Dean of Agriculture

This information is very important, but just as important are the people. We take this opportunity to thank the following for helping provide this valuable resource to the farmers of Indiana.

John Baugh, Director of Agricultural Services and Regulations

Greg Preston, Director

Greg Matli, Deputy Director

OFFICE STAFF

Administrative
Connie Rutledge
Tammy Sanders

Estimates
Kif Hurlbut
Andrew Higgins
Jamie Price
Susan Reynolds
Connie Bryant

Surveys
Alan Erickson
Andrea Buchanan
Terri Droulos
Catherine Martinez
Shawn Gearhart

Systems Services
John Whelan
Harald Wagner
Julie Cooper
Debbie Dunham
Linda Lawson
Carlene Ginn
Joan Coddington

NATIONAL ASSOCIATION OF STATE DEPARTMENTS OF AGRICULTURE

NASDA FIELD ENUMERATORS

Northwest
Mary Yoakum
Carol Bacon
Barbara Dodge
Norman Long
Steve Miller
Jerry Orcutt
Lisa Pelling
Tammy Scroggins
Tom Westfall

West Central
Gwyn Davis
Belinda Black
Tanya Gaskill
Linda Mann
Candice Pelfrey
Christina Waltz

Southwest I
Erin Tower
John Anslinger
Audra Deaton
Rae Jean Schnur

Southwest II
Janet Worland
Richard Biggs
Sandy Bigney
Jenny Bowles
Roy Windler

Southeast
Pat Wehr
Lynn Addison
Marilyn Goodpaster
April Hoeing
Edward Lind
Jerold Moore

Northeast
Carolyn Journay
Allen Franz
Anita Girod
John Griewank
Linda Hathaway
Jennie Hawk
Bill Leider
Jerry Krinn
James Tebbe
Dick Wright

NASDA OFFICE ENUMERATORS

Jan Hunter
Philip Baum
Julia Broady

Courtney Dickerson
Sondra Dubbs
Connie Good

Mary Gayle Hartzell
Mary Kendall
Vickie Louderback

Peggy O'Maley
Sue Pride
Patricia Record-Ehrich

Marilyn Rogers
Jacqueline Vahle

from the desk of.....

Greg Preston
Director

I am pleased to present the annual, "Indiana Agricultural Statistics", for the 2008-2009 issue. This is the 83rd edition and is published by the cooperative efforts of Purdue University and USDA's National Agricultural Statistics Service.

This cooperative effort has existed since 1925 and continues to reinforce the opportunity to enhance agricultural research programs with State specific statistical projects to support agricultural researchers and decision makers. Some of those projects include Timber Price Survey, Corn-after Corn Management Survey, Soybean Growers, Corn Ear Rot & Mycotoxin Analysis, Soybean Phytophthora Root Rot & Cyst Nematode Sampling, and Grain Marketing Analysis. Results of these special research efforts are published by the individual research programs. Even though these results are not a part of this publication please feel free to contact us for reference to those researchers for additional information.

This year's edition includes results from the 2007 Census of Agriculture which provides a 1974-2007 historical perspective for major data items and updated county level data in the County Highlights Section. The Indiana Agricultural Statistics Annual Summary provides you with a complete snapshot of Indiana's agriculture. Indiana's deep agricultural roots and long time farming tradition have provided a firm foundation for Agri-business growth in this state. Indiana agriculture continues to be a growing segment of the states economy, with Indiana ranked in the top ten nationally for farm receipts. Hoosier farmers should take pride in the fact that even with rising production expenses during 2008, Indiana farmers generated a record high $10.0 billion in cash receipts.

The agricultural industry increasingly has a need for accurate, reliable and unbiased information and data. This information is used to provide facts to decision makers that determine the future of Indiana's agricultural industry. The goal for this publication remains unchanged. It is to provide the public with data to help them understand the current situation of Indiana's farming community and future opportunities. We strive to exceed this goal.

Indiana continues to rank near the top nationally in the production of corn, soybeans, popcorn, blueberries, peppermint, spearmint, processing tomatoes, and vegetables for processing. Indiana livestock producers put our state's rank at the top for hogs, chickens, eggs, and turkeys raised. The information in this annual summary is collected from farmers using surveys throughout the year. The voluntary response and cooperation of Indiana farmers, agricultural business firms, USDA Farm Services Agency County Staff, Purdue University County Extension Staff, the NASDA Enumerators, and others across the state makes this Annual Summary possible. The Indiana Field Office of USDA's National Agricultural Statistics Service pledges confidentiality of all individual reports and business data. We take every action necessary to ensure this pledge is upheld.

We are again pleased to feature the photography talents of 21 individual 4-H members within Indiana's 2008-2009 Agricultural Statistics Annual Summary. These photographs, exhibited at the 2008 Indiana State Fair, provide a glimpse of Indiana's agriculture from future farmers' perspective. We are grateful to all of the 4-H members who submitted their photos for publication.

Thank you for the opportunity to serve the agricultural community with timely, accurate, and unbiased information. Please let us know your comments and suggestions.

Sincerely,

Greg Preston
Director
USDA, NASS, Indiana Field Office

TABLE OF CONTENTS

INTRODUCTION

Comments from the Director (ASR) . . . . . *ii*
Comments from the Director (USDA NASS) . . . *iii*

GENERAL

Census Highlights 2
Rank Among States 6
Farm Numbers 7
Cash Receipts 8
Farm Income 10
Farm Income Indicators 12
Government Payments 12
Exports 13
Per Capita Consumption 14

WEATHER

Temperatures 16
Growing Degree Days 19
Freeze Dates 20
Precipitation 21
Crop Progress 22
Days Suitable 28

CROPS

Crop Highlights 30
Record Highs & Lows 31
Trend Yields 33
Field Crop Summaries 35
Vegetable Crop Summaries 37
Fruit Crop Summaries 38
Grain Stocks 39
Grain Storage Capacity 41
Hay Stocks 42
Farm Marketings 43
Row Spacing & Biotechnology Varieties 44
Fertilizer Usage 45
Crop Production Costs 46

LIVESTOCK

Livestock Highlights 48
Types of Livestock Operations 49
Hogs & Pigs 51
Cattle & Dairy Products 57
Sheep & Lambs 65
Poultry & Other Livestock 69
Commercial Livestock Slaughter 73
Livestock Production Costs 74

PRICES

Crop Prices 78
Livestock Prices 80
Prices Paid 83
Labor & Wage Rates 86
Farm Real Estate Values 88
Cash Rent Per Acre 88

COUNTY DATA

Corn 90
Soybeans 96
Winter Wheat 102
Hay 108
Corn for Silage 114
2002 County Farm Numbers, Acres, & Value 115
Cattle Inventories 116
Cash Receipts 118
Top Ten County Data 120
State Highlights 121
County Highlights 122

CUSTOMER SERVICE

State Statistical Offices 154
Farm Service Agencies 156
Cooperative Extension Service 158
Reports and Data Subscription Information . . 161
Subscription Form 162

INDEX 163

CENSUS HIGHLIGHTS

CENSUS OF AGRICULTURE, HISTORICAL HIGHLIGHTS
INDIANA, 2007 WITH COMPARISONS

Item	Unit	1974 1/	1978 1/	1982 1/	1987 1/
Farms	Number	87,915	82,483	77,180	70,506
Land in farms	Acres	16,785,208	16,824,438	16,294,268	16,170,895
Average size of farm	Acres	191	204	211	229
Estimated market value of:					
Land and buildings 2/					
Average per farm	Dollars	137,385	323,213	338,549	265,446
Average per acre	Dollars	720	1,579	1,610	1,158
Machinery and equipment 2/					
Average per farm	Dollars	23,128	37,893	45,033	44,502
Farms by size:					
1 to 9	Acres	3,594	4,606	5,648	5,444
10 to 49	Acres	17,325	17,166	17,373	15,010
50 to 179	Acres	37,055	31,559	27,460	24,892
180 to 499	Acres	22,828	20,984	18,009	15,902
500 to 999	Acres	5,969	6,552	6,567	6,670
1,000 or more	Acres	1,144	1,616	2,123	2,588
Total Cropland	Farms	84,277	78,174	71,836	65,529
	Acres	13,198,261	13,539,395	13,331,077	13,592,873
Harvested Cropland	Farms	80,195	74,450	68,040	61,689
	Acres	11,234,214	11,809,491	12,136,310	10,706,298
Market value of agricultural products					
Total Sold	$1,000	2,612,631	3,358,288	4,226,930	4,067,684
Average per farm	Dollars	29,718	40,715	54,767	57,693
Crops 3/	$1,000	1,574,830	1,926,051	2,439,409	2,127,135
Livestock, poultry, and their Products	$1,000	1,033,709	1,432,237	1,787,521	1,940,549
Operators by days worked off farm:					
Any	Number	44,590	47,970	44,050	40,682
200 days or more	Number	31,559	33,500	30,319	28,153
Operators by principal occupation:					
Farming	Farms	50,017	43,010	40,189	36,654
Other	Farms	36,881	39,473	36,991	33,852
Average Age of Operator	Years	50.2	49.0	49.1	50.5
Total farm production expenses	$1,000	1,730,678	NA	NA	3,178,679
Livestock and poultry:					
Cattle and calves inventory	Farms	47,461	39,097	36,907	30,340
	Number	1,826,638	1,547,083	1,437,618	1,236,480
Beef cows	Farms	29,994	25,000	23,206	19,150
	Number	546,270	424,078	377,741	315,784
Milk cows	Farms	10,100	7,590	6,795	5,204
	Number	205,075	184,413	188,716	163,867
Hogs and pigs inventory	Farms	23,988	22,141	17,654	14,834
	Number	3,350,529	4,159,733	4,298,027	4,372,294
Selected crops harvested:					
Corn for grain or seed	Farms	59,911	56,441	50,290	45,383
	Acres	5,068,354	6,062,791	5,975,300	4,884,114
	Bushels	371,396,556	626,525,204	712,234,375	619,045,978
Wheat for grain	Farms	37,039	20,065	23,764	18,294
	Acres	1,178,919	581,847	892,929	590,920
	Bushels	44,246,255	22,175,789	37,007,361	30,789,151
Soybeans for beans	Farms	51,625	46,423	42,516	40,068
	Acres	3,734,150	4,086,126	4,397,224	4,397,253
	Bushels	94,724,611	134,853,388	161,462,876	169,749,051

1/ Not Adjusted for Coverage. 2/ Data are based on a sample of farms. 3/ Includes nursery and greenhouse crops.
NA = Not Available

CENSUS HIGHLIGHTS

CENSUS OF AGRICULTURE, HISTORICAL HIGHLIGHTS
INDIANA, 2007 WITH COMPARISONS (Continued)

Item	Unit	1992 1/	1997	2002	2007
Farms	Number	62,778	66,707	60,296	60,938
Land in farms	Acres	15,618,831	15,525,154	15,058,670	14,773,184
Average size of farm	Acres	249	233	250	242
Estimated market value of:					
Land and buildings 2/					
Average per farm	Dollars	346,199	486,171	637,645	868,699
Average per acre	Dollars	1,395	2,097	2,567	3,583
Machinery and equipment 2/					
Average per farm	Dollars	55,440	58,614	80,240	103,427
Farms by size:					
1 to 9	Acres	5,141	5,741	5,436	9,720
10 to 49	Acres	14,234	17,937	18,595	19,533
50 to 179	Acres	21,268	22,818	18,691	15,993
180 to 499	Acres	12,928	11,569	9,263	8,012
500 to 999	Acres	6,000	5,194	4,494	3,774
1,000 or more	Acres	3,207	3,448	3,817	3,906
Total Cropland	Farms	58,117	59,496	53,725	51,283
	Acres	13,366,034	13,065,057	12,909,002	12,716,037
Harvested Cropland	Farms	54,252	51,984	44,298	41,743
	Acres	11,834,675	11,844,628	11,937,370	12,108,940
Market value of agricultural products					
Total Sold	$1,000	4,633,090	5,323,116	4,783,158	8,271,291
Average per farm	Dollars	73,801	79,798	79,328	135,733
Crops 3/	$1,000	2,698,335	3,297,312	2,992,747	5,319,019
Livestock, poultry, and their Products	$1,000	1,934,755	2,025,804	1,790,411	2,952,272
Operators by days worked off farm:					
Any	Number	35,397	40,651	36,351	40,777
200 days or more	Number	25,237	29,612	27,064	27,231
Operators by principal occupation:					
Farming	Farms	31,547	28,779	33,612	25,510
Other	Farms	31,231	37,928	26,684	35,428
Average Age of Operator	Years	51.6	52.3	53.7	55.0
Total farm production expenses	$1,000	3,645,379	4,120,616	4,310,513	6,280,596
Livestock and poultry:					
Cattle and calves inventory	Farms	25,974	26,816	20,662	18,483
	Number	1,113,473	1,049,323	862,074	875,350
Beef cows	Farms	16,783	17,591	12,612	12,668
	Number	293,836	299,120	230,421	235,299
Milk cows	Farms	3,958	3,464	2,799	2,023
	Number	144,532	134,492	144,792	166,149
Hogs and pigs inventory	Farms	11,987	6,809	4,087	3,420
	Number	4,618,663	3,926,726	3,478,570	3,669,057
Selected crops harvested:					
Corn for grain or seed	Farms	37,005	32,047	24,156	24,400
	Acres	5,828,308	5,508,168	5,123,291	6,362,576
	Bushels	805,637,216	657,405,247	606,156,476	959,947,232
Wheat for grain	Farms	12,936	10,926	5,907	5,058
	Acres	542,058	548,890	299,873	362,571
	Bushels	25,048,728	29,417,190	15,345,210	19,693,426
Soybeans for beans	Farms	33,568	29,152	25,212	21,973
	Acres	4,729,880	5,041,793	5,761,363	4,783,821
	Bushels	195,049,717	212,463,202	235,450,361	211,074,079

1/ Not Adjusted for Coverage. 2/ Data are based on a sample of farms. 3/ Includes nursery and greenhouse crops.
NA = Not Available

CENSUS HIGHLIGHTS

CENSUS OF AGRICULTURE, HISTORICAL HIGHLIGHTS
INDIANA, 2007 WITH COMPARISONS

Item	Unit	1974 1/	1978 1/	1982 1/	1987 1/
All Farms	Number	87,915	82,483	77,180	70,506
Farms by value of sales 2/					
Less than $2,500	Number	18,215	12,675	13,717	12,433
$2,500 to $4,999	Number	10,572	10,123	8,731	8,072
$5,000 to $9,999	Number	13,701	12,405	10,161	9,515
$10,000 to $24,999	Number		16,670	13,878	12,820
$25,000 to $49,999	Number	39,875 3/	11,738	9,671	8,682
$50,000 to $99,999	Number		10,338	9,228	8,031
$100,000 to $499,999	Number	5,354	8,141	11,016	10,126
$500,000 or more	Number	154	348	749	827
Farms by type of organization:					
Individual or family	Number	NA	70,551	65,548	59,955
Partnership	Number	NA	9,855	8,905	7,469
Corporation	Number	NA	1,828	2,422	2,823
Other 4/	Number	NA	249	305	259

1/ Not Adjusted for Coverage. 2/ Data for 1982 and prior excludes abnormal farms. 3/ Data combined in the 1974 Census.
4/ Cooperative, estate or trust, institutional, etc. NA = Not Available

"Ox"
Photographer ~~ Preston Jones
Age 13, Jonesboro, IN

CENSUS HIGHLIGHTS

CENSUS OF AGRICULTURE, HISTORICAL HIGHLIGHTS
INDIANA, 2007 WITH COMPARISONS (Continued)

Item	Unit	1992 1/	1997	2002	2007
All Farms	Number	62,778	66,707	60,296	60,938
Farms by value of sales 2/					
Less than $2,500	Number	11,189	18,568	21,620	22,470
$2,500 to $4,999	Number	6,848	6,617	5,169	4,971
$5,000 to $9,999	Number	8,053	7,398	5,760	5,686
$10,000 to $24,999	Number	10,642	9,476	7,329	6,325
$25,000 to $49,999	Number	7,296	6,529	5,112	4,531
$50,000 to $99,999	Number	6,694	5,827	4,945	4,273
$100,000 to $499,999	Number	10,750	10,290	8,505	8,655
$500,000 or more	Number	1,306	2,002	1,856	4,027
Farms by type of organization:					
Individual or family	Number	53,105	57,266	53,864	52,553
Partnership	Number	6,721	5,803	3,463	4,614
Corporation	Number	2,622	3,200	2,632	2,978
Other 4/	Number	330	438	337	793

1/ Not Adjusted for Coverage. 2/ Data for 1982 and prior excludes abnormal farms. 3/ Data combined in the 1974 Census.
4/ Cooperative, estate or trust, institutional, etc. NA = Not Available

UNITS OF WEIGHTS, MEASURES, AND METRIC CONVERSION FACTORS

Commodity	Unit Published	Approximate Net Weight	
		U.S. Pounds	Metric Kilograms
Corn for Grain	Bushel, shelled	56	25.401
Oats for Grain	Bushel	32	14.515
Rye for Grain	Bushel	56	25.401
Sorghum for Grain	Bushel	56	25.401
Soybeans for beans	Bushel	60	27.216
Wheat, All Types	Bushel	60	27.216

This table contains the units of weights, measures, and conversion factors associated with the commodities shown. There are some variations among commodities in weight per unit of volume resulting from differences in size or variety of commodity.

Standard Units

1 Acre = 0.4047 Hectare	1 Hundredweight = 45.359 Kilograms
1 Square Foot = 0.093 Square Meter	1 ton = 0.907 Metric Ton
1 Pound = 0.45359 Kilograms	1 Gallon = 3.785 Liters

RANK AMONG STATES

TOP 10 LEADING STATES AND INDIANA'S RANK

Commodity	1	2	3	4	5	6	7	8	9	10	Indiana's Rank	Percent of Nation
CROP PRODUCTION - 2008												
Corn for Grain	IA	IL	NE	MN	IN	SD	KS	OH	WI	MO	5	7.2
Soybeans	IA	IL	MN	IN	NE	MO	OH	SD	AR	KS	4	8.3
Winter Wheat	KS	OK	SD	TX	WA	MT	OH	IL	NE	ID	17	2.1
Oats	MN	WI	SD	ND	TX	IA	PA	NY	MI	OH	27	0.4
Rye	GA	OK										
Tobacco	PA	VA	MA	FL	MO	SC	CT	OH	NC	TN		
Potatoes	ID	WA	WI	CO	ND	MN	OR	MI	CA	ME		
Hay, All	TX	MO	CA	SD	KS	NE	ID	OK	IA	MN	31	1.3
Apples, Commercial	WA	NY	MI	PA	CA	VA	NC	OR	OH	ID	22	0.2
Peaches, Freestone	CA	SC	NJ	GA	PA	CO	MI	WA	IL	ID		
Blueberries	MI	NJ	OR	GA	WA	NC	CA	FL	MS	IN	10	1.1
Peppermint	WA	OR	ID	IN	WI	MI					4	5.3
Spearmint	WA	OR	ID	MI	IN	WI					5	3.4
Tomatoes for Processing	CA	IN	OH	MI							2	2.0
Tomatoes, Fresh Market	CA	FL	VA	TN	OH	NC	GA	NJ	MI	NY	15	0.5
Cantaloup, Fresh Market	CA	AZ	GA	IN	CO	SC	TX	PA	MD		4	2.4
Watermelon, Fresh Market	FL	CA	TX	GA	AZ	IN	SC	NC	DE	MD	6	6.9
Sweet Corn, Fresh Market	FL	CA	GA	NY	WA	CO	PA	OH	MI	IL	17	1.3
Snap Beans for Processing	WI	OR	NY	MI	IL	PA	MN	IN			8	1.7
Cucumbers for Pickles	MI	FL	NC	WI	TX	OH	SC	IN			8	1.3
LIVESTOCK ON HAND - JANUARY 1, 2009												
All Cattle and Calves	TX	NE	KS	OK	CA	MO	IA	SD	WI	CO	34	0.9
Milk Cows	CA	WI	NY	ID	PA	MN	TX	MI	NM	OH	14	1.8
Beef Cows	TX	OK	MO	NE	SD	KS	MT	KY	TN	FL	33	0.7
Cattle on Feed	TX	NE	KS	IA	CO	CA	SD	AZ	OK	MN	18	0.9
All Hogs - Dec. 1, 2008	IA	NC	MN	IL	IN	NE	MO	OK	OH	KS	5	5.3
All Sheep and Lambs	TX	CA	WY	CO	SD	UT	MT	OR	ID	IA	28	0.9
All Chickens - Dec. 1, 2008 1/	IA	OH	IN	GA	PA	TX	CA	AR	NC	AL	3	6.9
LIVESTOCK PRODUCTION - 2008												
Calf Crop	TX	CA	MO	OK	NE	SD	MT	KS	WI	KY	35	0.9
Pig Crop	NC	IA	MN	IL	MO	NE	OK	IN	SD	OH	8	4.6
Lamb Crop	TX	SD	WY	MT	CA	UT	CO	ID	IA	OR	28	1.1
Turkeys Raised	MN	NC	AR	VA	MO	IN	CA	PA	SC	IA	6	5.9
Total Eggs Produced	IA	OH	IN	PA	CA	TX	GA	AR	NC	NE	3	7.2
Egg-Type Chicks Hatched	IA	IN	PA	GA	MN						2	13.4
Wool Production	TX	CA	WY	CO	UT	SD	MT	ID	OR	IA	27	0.8
Honey Production	ND	SD	CA	FL	MN	MT	MI	TX	WI	GA	33	0.2
Milk Production	CA	WI	NY	ID	PA	MN	TX	NM	MI	WA	14	1.7
Ice Cream Production	CA	IN	TX	PA	NY	UT	OH	MO	FL	TN	2	8.8
Lowfat Ice Cream Production	IL	IN	UT	PA	CA	MN	FL	TN	NY	NC	2	9.6
GENERAL												
2008 Number of Farms	TX	MO	IA	OK	KY	CA	MN	TN	WI	IL	14	2.8
2008 Land in Farms	TX	MT	KS	NE	SD	NM	ND	OK	CO	IA	19	1.6
2008 Cash Receipts - Total	CA	IA	TX	NE	IL	MN	KS	IN	WI	NC	8	3.1
2008 Crop Receipts	CA	IA	IL	MN	NE	TX	IN	ND	KS	FL	7	3.9
2008 Livestock Receipts	TX	CA	IA	NE	KS	WI	NC	MN	GA	AR	19	2.0

1/ Excludes Broilers.

FARM NUMBERS

TOTAL NUMBER OF FARMS AND LAND IN FARMS 1/ INDIANA, 2000-2008

Year	Farms	Land in Farms	Average Size of Farm
	Thousands	Thousand Acres	Acres
2000	63.4	15,200	240
2001	62.1	15,100	243
2002	60.3	15,100	250
2003	59.5	15,000	252
2004	59.3	14,900	251
2005	59.0	14,900	253
2006	59.0	14,900	253
2007	61.0	14,800	243
2008	**61.0**	**14,800**	**243**

1/ Places with annual sales of agricultural products of $1,000 or more.

NUMBER OF FARMS AND LAND IN FARMS BY ECONOMIC SALES CLASS, INDIANA, 2000-2008 1/

Year	Farms	Land in Farms	Average Size of Farm
	$1,000 - $9,999 Economic Sales Class		
	Thousands	Thousand Acres	Acres
2000	31.3	1,560	50
2001	31.4	1,580	50
2002	31.6	1,650	52
2003	31.0	1,600	52
2004	30.7	1,500	49
2005	30.4	1,500	49
2006	30.4	1,500	49
2007	32.0	1,300	41
2008	**31.7**	**1,300**	**41**
	$10,000 - $99,999 Economic Sales Class		
2000	20.5	3,560	174
2001	19.5	3,420	175
2002	18.0	3,340	186
2003	18.0	3,300	183
2004	17.8	3,200	180
2005	17.7	3,200	181
2006	17.8	3,000	169
2007	16.0	2,100	131
2008	**16.0**	**2,100**	**131**
	$100,000 + Economic Sales Class		
2000	11.6	10,080	869
2001	11.2	10,100	902
2002	10.7	10,110	945
2003	10.5	10,100	962
2004	10.8	10,200	944
2005	10.9	10,200	936
2006	10.8	10,400	963
2007	13.0	11,400	877
2008	**13.3**	**11,400**	**857**

1/ Places with annual sales of agricultural products of $1,000 or more.

FARM INCOME

CASH RECEIPTS

Indiana farmers received $9.96 billion in cash receipts from farm marketings in 2008, 24 percent above 2007. Cash receipts from crops were up 30 percent, and receipts for livestock were 10 percent above the previous year. Marketings of crops at $7.11 billion, accounted for 71.4 percent of the total cash receipts in 2008 while livestock receipts, at $2.86 billion, accounted for the remaining 28.7 percent. In the previous year crop receipts accounted for 67.8 percent and livestock 32.2 percent of total cash receipts.

Corn was the leading source of income for Indiana farmers in 2008 and amounted to $3.95 billion. Soybeans were second at $2.43 billion and meat animals were third with $1.18 billion. Poultry and Eggs remained as the fourth leading contributor with $1.01 billion and Dairy follows with $640 million. These five commodity groups accounted for almost 93 percent of the 2008 cash receipts.

2008 Indiana Cash Receipts

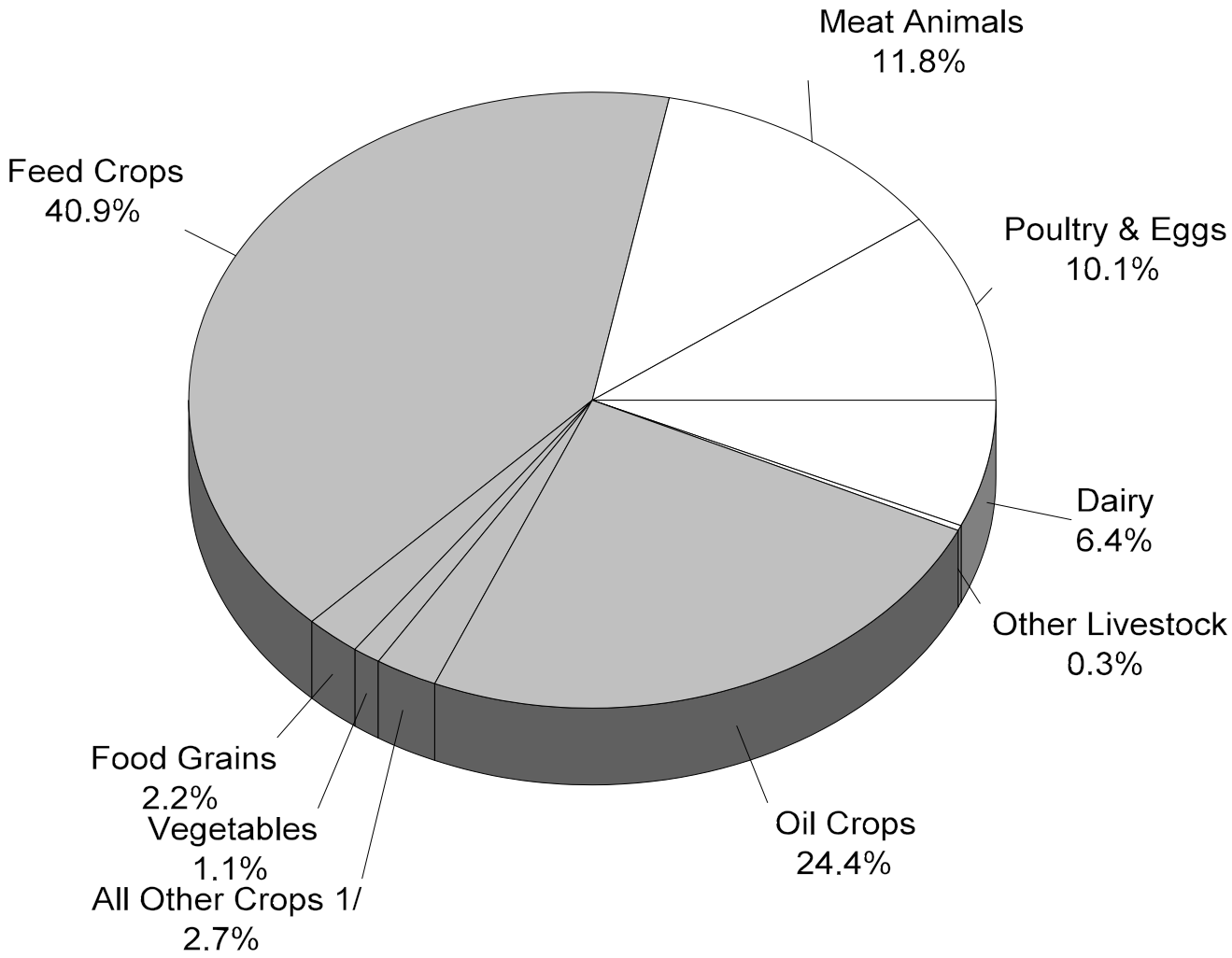

1/ Includes fruits and nuts, and other miscellaneous crops.

FARM INCOME

CASH RECEIPTS BY COMMODITIES AND COMMODITY GROUPS
INDIANA, 2006-2008

Commodities	2006		2007		**2008**	
	Value	Percent of Total	Value	Percent of Total	**Value**	**Percent of Total**
			Thousand Dollars			
All Commodities	6,006,101	100.0	8,055,601	100.0	**9,955,370**	**100.0**
Crops	3,976,446	66.2	5,461,108	67.8	**7,105,354**	**71.4**
Food Grains	81,610	1.4	118,532	1.5	**220,055**	**2.2**
Wheat	81,610	1.4	118,532	1.5	**220,055**	**2.2**
Feed Crops	1,930,165	32.1	2,922,891	36.3	**4,069,440**	**40.9**
Corn	1,844,341	30.7	2,832,759	35.2	**3,952,450**	**39.7**
Hay	85,297	1.4	89,841	1.1	**116,722**	**1.2**
Oats	527	*	291	*	**268**	*****
Oil Crops	1,631,011	27.2	2,057,618	25.5	**2,431,677**	**24.4**
Soybeans	1,631,011	27.2	2,057,618	25.5	**2,431,677**	**24.4**
Vegetables	100,389	1.7	106,096	1.3	**114,244**	**1.1**
Tomatoes	27,575	0.5	39,786	0.5	**38,436**	**0.4**
Snap Beans	3,249	0.1	3,158	*	**2,959**	*****
Sweet Corn	7,664	0.1	10,511	0.1	**11,718**	**0.1**
Cucumbers	2,215	*	2,544	*	**2,559**	*****
Cantaloup	5,852	0.1	6,707	0.1	**9,108**	**0.1**
Watermelon	26,011	0.4	20,246	0.3	**27,086**	**0.3**
Other Misc.	27,823	0.5	23,144	0.3	**22,378**	**0.2**
Fruits & Nuts	27,410	0.5	19,654	0.2	**24,716**	**0.2**
Apples	8,518	0.1	7,267	0.1	**6,540**	**0.1**
Blueberries	5,020	0.1	2,690	*	**5,824**	**0.1**
Other Fruits & Nuts	13,872	0.2	9,697	0.1	**12,352**	**0.1**
All Other Crops	205,861	3.4	236,317	2.9	**245,222**	**2.5**
Greenhouse/Nursery	120,060	2.0	132,640	1.6	**133,030**	**1.3**
Mint	9,290	0.2	6,502	0.1	**6,974**	**0.1**
Other Crops	76,511	1.3	97,175	1.2	**105,218**	**1.1**
Livestock & Products	2,029,655	33.8	2,594,493	32.2	**2,856,500**	**28.7**
Meat Animals	989,430	16.5	1,060,830	13.2	**1,179,395**	**11.8**
Hogs	714,114	11.9	783,507	9.7	**923,843**	**9.3**
Cattle & Calves	272,983	4.5	275,197	3.4	**253,482**	**2.5**
Sheep & Lambs	2,333	*	2,126	*	**2,070**	*****
Dairy - Milk Wholesale	432,516	7.2	659,162	8.2	**640,136**	**6.4**
Poultry & Eggs	580,088	9.7	846,604	10.5	**1,008,646**	**10.1**
Eggs	229,297	3.8	422,640	5.2	**535,571**	**5.4**
Turkeys	229,475	3.8	269,606	3.3	**306,269**	**3.1**
Chickens, Farm	233	*	233	*	**265**	*****
Other Poultry	121,083	2.0	154,125	1.9	**166,541**	**1.7**
Other Livestock	27,621	0.5	27,897	0.3	**28,323**	**0.3**
Honey	597	*	636	*	**647**	*****
Wool	47	*	60	*	**45**	*****
Misc. Livestock	26,977	0.4	27,201	0.3	**27,631**	**0.3**

* Less than .05 percent. Percents may not be accurate to 0.1 due to rounding.

Source: Economic Research Service

FARM INCOME

FARM INCOME
INDIANA, 2004-2008 1/

Commodity	2004	2005	2006	2007	**2008**
			Thousand Dollars		
Value of Crop Production	4,520,436	3,408,459	3,833,921	5,183,085	**6,953,154**
Food Grains	89,854	85,548	81,610	118,532	**220,055**
Feed Crops	1,845,251	1,540,618	1,930,165	2,922,891	**4,069,440**
Oil Crops	1,674,537	1,355,576	1,631,011	2,057,618	**2,431,677**
Tobacco	17,207	2/	2/	2/	**2/**
Fruits and Tree Nuts	28,967	26,174	27,410	19,654	**24,716**
Vegetables	116,755	104,483	100,389	106,096	**114,244**
All Other Crops	227,552	218,983	205,861	236,317	**245,222**
Home Consumption	3,561	2,291	2,682	1,575	**1,893**
Value of Inventory Adjustment 3/	516,752	74,786	(145,207)	(279,598)	**(154,093)**
Value of Livestock Production	2,108,329	2,104,050	2,042,285	2,618,230	**2,812,839**
Meat Animals	955,240	1,010,216	989,430	1,060,830	**1,179,395**
Dairy Products	501,501	502,560	432,516	659,162	**640,136**
Poultry and Eggs	584,084	501,108	580,088	846,604	**1,008,646**
Miscellaneous Livestock	35,041	30,039	27,621	27,897	**28,323**
Home Consumption	3,812	3,366	2,895	5,035	**6,054**
Value of Inventory Adjustment 3/	28,651	56,761	9,735	18,702	**(49,715)**
Revenues from Services and Forestry	807,169	874,621	947,911	976,121	**1,152,667**
Machine Hire and Custom Work	62,075	41,368	43,791	64,954	**60,333**
Forest Products Sold	18,000	16,000	16,000	18,000	**18,000**
Other Farm Income	162,898	174,853	194,543	193,078	**281,590**
Gross Imputed Rental Value of farm dwellings	564,196	642,400	693,577	700,089	**792,744**
Value of Agricultural Sector Production	7,435,934	6,387,130	6,824,117	8,777,436	**10,918,659**

1/ Value of Agricultural sector production is the gross value of the commodities and services produced within a year. Net value-added is the sector's contribution to the National economy and is the sum of the income from production earned by all factors-of-production, regardless of ownership. Net farm income is the farm operators' share of income from the sector's production activities. The concept presented is consistent with that employed by the Organization for Economic Cooperation and Development.

2/ Included with "All Other Crops".

3/ A positive value of inventory change represents current-year production not sold by December 31. A negative value is an offset to production from prior years included in current-year sales.

FARM INCOME

FARM INCOME (continued)
INDIANA, 2004-2008 1/

Commodity	2004	2005	2006	2007	**2008**
			Thousand Dollars		
Less: Purchased Inputs	3,143,663	3,258,969	3,415,785	4,627,873	**5,267,529**
Farm Origin	1,054,008	1,027,797	1,063,323	1,548,151	**1,857,362**
Feed Purchased	500,000	400,000	420,000	770,000	**990,000**
Livestock and Poultry Purchased	144,008	177,797	173,323	198,151	**197,362**
Seed Purchased	410,000	450,000	470,000	580,000	**670,000**
Manufactured Inputs	1,156,618	1,249,024	1,318,503	1,754,391	**2,045,297**
Fertilizers and Lime	590,000	620,000	640,000	910,000	**1,100,000**
Pesticides	320,000	310,000	320,000	390,000	**430,000**
Petroleum Fuel and Oils	184,502	264,025	295,244	373,532	**441,361**
Electricity	62,116	54,999	63,259	80,859	**73,936**
Other Purchased Inputs	933,027	982,148	1,033,959	1,325,331	**1,364,870**
Repair and Maintenance of Capital Gains	350,153	345,879	341,768	405,906	**423,926**
Machine Hire and Custom Work	68,458	69,427	72,443	80,292	**86,519**
Marketing, Storage and Transportation Exp.	71,337	99,615	82,481	136,500	**114,944**
Contract Labor	13,441	11,401	13,134	23,379	**19,593**
Miscellaneous Expenses	429,638	455,826	524,133	679,254	**719,888**
Plus: Net Government Transactions	252,418	619,237	214,257	(41,437)	**(92,768)**
+ Direct Government Payments	532,024	917,903	541,285	302,505	**321,903**
- Motor Vehicle Registration and Licensing Fees	19,606	28,666	27,028	23,942	**24,232**
- Property Taxes	260,000	270,000	300,000	320,000	**390,439**
Gross Value Added	4,544,699	3,747,398	3,622,589	4,108,125	**5,558,362**
Less: Capital Consumption	791,435	846,083	890,020	915,802	**976,141**
Net Value Added	3,753,264	2,901,315	2,732,569	3,192,323	**4,582,221**
Less: Payments to stakeholders	1,203,375	1,345,190	1,310,151	1,339,649	**1,409,800**
Employee Compensation (Total Hired Labor)	311,211	277,370	295,923	361,355	**336,417**
Net Rent Received by Nonoperator Landlord	540,561	658,403	543,530	480,277	**601,045**
Real Estate and Nonreal Estate Interest	351,603	409,417	470,698	498,017	**472,338**
Net Farm Income	2,549,889	1,556,125	1,422,418	1,852,674	**3,172,421**

1/ Value of Agricultural sector production is the gross value of the commodities and services produced within a year. Net value-added is the sector's contribution to the National economy and is the sum of the income from production earned by all factors-of-production, regardless of ownership. Net farm income is the farm operators' share of income from the sector's production activities. The concept presented is consistent with that employed by the Organization for Economic Cooperation and Development.

Source: Economic Research Service

FARM INCOME

FARM INCOME INDICATORS, INDIANA, 2004-2008

Item	2004	2005	2006	2007	**2008**
			Thousand Dollars		
Gross Farm Income	7,967,958	7,305,033	7,365,402	9,079,940	**11,240,562**
Gross Cash Income	6,850,986	6,525,429	6,801,720	8,634,138	**10,643,680**
Noncash Income	571,569	648,057	699,154	706,699	**800,691**
Value of Inventory Adjustment	545,403	131,547	(135,472)	(260,896)	**(203,808)**
Total Production Expenses	5,473,308	5,775,167	5,939,715	6,850,739	**1/**
Purchased Inputs	3,149,828	3,276,285	3,425,886	4,275,441	**1/**
Interest	382,735	429,433	458,885	494,013	**1/**
Contract and Hired Labor Expenses	324,652	288,771	309,057	331,330	**1/**
Net Rent to Nonoperator Landlords	563,023	661,968	554,656	509,257	**1/**
Capital Consumption	793,070	848,710	891,231	920,698	**1/**
Property Taxes	260,000	270,000	300,000	320,000	**1/**
NET FARM INCOME	2,549,889	1,556,125	1,422,418	1,852,674	**3,172,421**
Gross Receipts of Farms	7,405,792	6,665,810	6,673,202	8,386,528	**10,480,377**
Farm Production Expenditures	5,128,724	5,439,543	5,606,703	6,872,130	**7,664,565**
RETURNS TO OPERATORS	2,277,068	1,226,267	1,066,499	1,514,398	**2,815,812**
Gross Cash Income	6,850,986	6,525,429	6,801,720	8,634,138	**10,643,680**
Cash Expenses	4,598,998	4,852,218	4,986,059	5,862,590	**1/**
NET CASH INCOME	2,297,719	1,693,206	1,817,752	2,404,342	**3,686,761**

1/ Data not available.
Source: Economic Research Service

U.S. GOVERNMENT PAYMENTS BY PROGRAM, INDIANA, 2004-2008 1/

Program	2004	2005	2006	2007	**2008**
			Thousand Dollars		
Production Flexibility Contracts	(142)	(60)	(2)	(1)	**---**
Direct Payments 2/	232,556	233,833	228,189	228,025	**228,443**
Counter-cyclical Program Payments	23,742	192,992	185,161	67	**21**
Loan Deficiency Payments	208,988	333,963	44,099	252	**295**
Marketing Loan Gains	5,748	17,745	7,617	---	**---**
Commodity Certificate Exchange Gains	2,426	8,444	61	5	**---**
Milk Income Loss Payments 3/	3,025	277	6,538	1,200	**4**
Tobacco Transition Payments 4/	---	20,739	10,980	8,272	**7,296**
Conservation 5/	54,015	67,999	58,253	63,006	**64,422**
Supplemental Funding 6/	1,756	39,014	460	1,722	**21,478**
Miscellaneous 7/	(90)	(44)	(71)	(44)	**(56)**
Total	532,024	917,903	541,285	302,505	**321,903**

1/ Amounts include only cash payments made directly to farmers.
2/ Direct Payments are authorized by the Farm Security and Rural Investment Act of 2002 for 2002 through 2007 crops. Direct Payments for the 2002 crops are reduced by the amount of fiscal year 2002 payment received under Production Flexibility Contracts. The Act also increases the number of crops authorized to receive Direct Payments.
3/ Program authorized by the Farm Security and Rural Investment Act of 2002.
4/ Payment includes both the CCC payments to quota holders and producers and the third party payments to quota holders and producers who opted for the lump sum payment option.
5/ Includes amount paid under Conservation Reserve, Agriculture Conservation, Emergency Conservation, and Great Plains Program.
6/ Ad Hoc and emergency programs provided by the Agricultural Risk Protection Act of 2000, Agriculture, Rural Development, Food and Drug Administration, and Related Agencies Appropriations Act 2001 and Agricultural Economic Assistance Act 2001. Some of these programs include; Crop Disaster Program, Dairy Disaster Assistance Program, Livestock Emergency Assistance program, Quality Losses Program, and Tobacco Disaster Assistance Program
7/ Miscellaneous Programs include; Forestry Incentive Annual, Dairy Indemnity, Interest Payments, Disaster Program Payments, Payment Limitation Refund, Noninsured Assistance, Disaster Reserve, and Environment Quality Incentives.

Source: Economic Research Service

EXPORTS

VALUE OF AGRICULTURAL COMMODITIES EXPORTED INDIANA, 2004-2008 1/

Fiscal Year	Wheat and Products	Total Feed Grains	Soybeans and Products	Tobacco Unmanu-factured	Fruit and Prepara-tions 2/	Vegetables and Prep-arations	Dairy Products 3/
			Million Dollars				
2004	101.2	600.0	827.9	10.5	8.4	6.5	---
2005	90.2	502.6	757.8	4/	9.7	5.5	0.1
2006	116.9	637.0	732.4	4/	9.1	5.4	1.7
2007	120.1	823.0	907.7	4/	8.3	6.0	2.2
2008	**254.1**	**1,178.1**	**1,596.3**	**4/**	**10.4**	**6.9**	**0.1**

Fiscal Year	Meats and Products	Hides and Skins	Poultry Products	Fats, Oils and Greases	Feeds and Fodders	Seeds	Other 5/	Total
				Million Dollars				
2004	167.2	3.8	78.2	6.0	27.5	34.8	70.1	1,942.2
2005	217.7	4.7	98.8	4.7	30.5	37.9	66.6	1,826.7
2006	232.0	5.1	115.4	3.2	36.3	28.3	78.9	2,001.8
2007	249.6	4.6	153.4	7.6	36.7	30.1	63.9	2,413.1
2008	**371.6**	**5.7**	**185.4**	**9.0**	**44.4**	**51.4**	**64.9**	**3,778.2**

1/ The export shares are derived from contribution of Indiana to national output and sales. They do not show actual exports, but instead reflect the common stake of Indiana in the national export total.
2/ Apples & apple juice assumed to equal the previous year; current year production data has not yet been released.
3/ Methodology revised starting in 2007 to estimate shares based on state production of cheese, butter, dry whey, ice cream, and sherbet.
4/ Included in "Other".
5/ Minor oilseeds, essential oils, beverages other than juice, nursery and greenhouse, wine, tobacco and misc. vegetable products.

Source: Economic Research Service

"My Grandpa"
Photographer ~~ Chase Wallace
Age 10, Angola, IN

PER CAPITA CONSUMPTION

PER CAPITA CONSUMPTION OF MAJOR FOOD COMMODITIES UNITED STATES, 2002-2007 1/

Commodity	2002	2003	2004	2005	2006	**2007**
Red Meats 2/ 3/ 4/	114.1	111.8	112.2	110.3	110.0	**110.6**
Beef	64.5	62.0	63.0	62.5	62.8	**62.2**
Veal	0.5	0.5	0.4	0.4	0.4	**0.3**
Lamb & mutton	0.9	0.8	0.8	0.8	0.8	**0.8**
Pork	48.2	48.5	47.9	46.6	46.0	**47.3**
Poultry 2/ 3/ 4/	70.8	71.3	72.8	73.7	74.3	**73.7**
Chicken	56.8	57.6	59.3	60.6	60.9	**59.9**
Turkey	14.0	13.8	13.5	13.2	13.3	**13.8**
Fish & shellfish 3/	15.6	16.3	16.5	16.2	16.5	**16.3**
Eggs 4/	32.8	32.8	33.1	32.8	33.1	**32.1**
Dairy Products						
Cheese (excl. cottage) 2/ 5/	30.5	30.5	31.3	31.6	32.5	**32.7**
American	12.8	12.5	12.9	12.7	13.1	**12.8**
Italian	12.5	12.6	12.9	13.3	13.7	**14.1**
Other cheese 6/	4.8	5.2	5.4	5.4	5.6	**5.8**
Cottage cheese	2.6	2.6	2.7	2.7	2.6	**2.6**
Beverage milks 2/	189.0	186.3	183.6	181.3	180.8	**178.2**
Fluid whole milk 7/	66.6	65.6	62.8	59.8	58.0	**55.0**
Fluid lower fat milk 8/	94.5	93.9	94.2	94.5	95.5	**96.0**
Fluid skim milk	27.9	26.8	26.6	27.0	27.2	**27.2**
Fluid cream products 9/	10.5	11.9	12.6	12.8	12.9	**13.2**
Yogurt (excluding frozen)	7.4	8.2	9.2	10.3	11.1	**11.5**
Ice cream	16.7	16.4	13.8	14.6	14.7	**14.0**
Lowfat Ice Cream 10/	6.5	7.5	7.3	6.7	6.9	**7.0**
Frozen yogurt	1.5	1.5	1.3	1.3	1.3	**1.2**
All dairy products, milk equivalent, milkfat basis 11/	584.4	593.5	592.7	597.7	606.0	**606.1**
Fats & oils -- Total fat content	87.3	86.9	86.5	85.5	84.6	**84.9**
Butter & margarine (product wt.)	10.9	9.7	9.7	8.5	9.3	**9.3**
Shortening	32.8	32.5	32.5	29.0	24.9	**21.0**
Fresh fruits	126.8	128.3	128.1	126.3	129.4	**126.2**
Canned fruit	16.7	17.2	16.9	16.5	15.4	**15.9**
Dried fruit	10.4	9.9	9.3	10.1	10.2	**9.6**
Frozen fruit	4.1	5.1	4.4	5.1	4.5	**4.4**
Selected fruit juices	110.3	118.9	119.5	112.4	109.2	**106.1**
Vegetables	412.8	422.1	421.8	416.9	405.8	**417.0**
Fresh	195.5	200.2	201.5	198.3	196.2	**202.2**
Canning	100.6	101.1	102.8	105.1	94.7	**97.2**
Freezing	76.9	78.9	79.0	76.4	74.5	**76.0**
Peanuts (shelled)	5.9	6.4	6.7	6.7	6.5	**6.3**
Flour & cereal products 12/	192.2	193.7	192.0	192.1	194.0	**196.9**

--- Not Available. 1/ In pounds, retail weight unless otherwise stated. Consumption normally represents total supply minus exports, nonfood use, and ending stocks. Calendar-year data, except fresh citrus fruits, peanuts, tree nuts, and rice, which are on crop-year basis. 2/ Totals may not add due to rounding. 3/ Boneless, trimmed weight. 4/ Excludes shipments to the U.S. Territories. 5/ Whole and part-skim milk cheese. Natural equivalent of cheese and cheese products. 6/ Includes Swiss, Brick, Muenster, cream, Neufchatel, Blue, Gorgonzola, Edam, and Gouda. 7/ Plain and flavored. 8/ Plain and flavored and buttermilk. 9/ Heavy cream, light cream, half and half, eggnog, sour cream and dip. 10/ Formerly known as ice milk. 11/ Includes condensed and evaporated milk and dry milk products. 12/ Includes rye, corn, oats, and barley products. Excludes quantities used in alcoholic beverages, corn sweeteners, and fuel.

Source: Economic Research Service

TEMPERATURES

NORMAL TEMPERATURES 1/, INDIANA, BY DISTRICTS

Dist	Jan	Feb	Mar	Apr	May	Jun	Jul	Aug	Sep	Oct	Nov	Dec	Annual
Degrees Fahrenheit													
Average Maximum Temperatures													
NW	30.9	36.1	47.4	59.3	71.0	80.2	83.6	81.4	75.2	63.5	48.7	35.7	59.4
NC	31.3	36.3	47.9	59.9	71.5	80.4	83.8	81.5	75.1	63.2	48.9	36.2	59.7
NE	30.8	35.5	46.8	59.0	70.6	79.8	83.4	81.1	74.4	62.3	48.2	35.8	59.0
WC	33.9	39.6	51.0	62.6	73.4	82.2	85.6	83.5	77.5	65.9	51.5	38.8	62.1
C	33.7	39.2	50.1	61.9	72.2	81.1	84.6	82.7	76.5	64.7	50.8	38.7	61.4
EC	33.4	38.3	49.3	60.8	71.2	80.2	83.9	82.1	76.0	64.1	50.4	38.3	60.7
SW	38.3	44.4	55.2	66.1	75.6	83.9	87.6	86.0	79.6	68.5	55.0	43.1	65.3
SC	38.6	44.6	55.0	65.6	74.8	82.8	86.7	85.2	78.9	67.9	54.8	43.1	64.8
SE	38.6	44.2	54.8	65.4	75.1	83.2	87.0	85.5	79.0	67.7	54.5	43.1	64.8
State	34.4	39.8	50.8	62.3	72.8	81.5	85.1	83.2	76.9	65.3	51.4	39.2	61.9
Average Minimum Temperatures													
NW	14.6	18.8	28.7	38.2	48.6	58.2	62.7	60.6	52.6	41.3	31.7	20.6	39.7
NC	15.3	18.7	28.5	37.9	48.4	58.2	62.2	60.2	52.4	41.2	32.0	21.4	39.7
NE	15.6	18.4	27.8	37.6	48.3	58.0	61.8	59.7	52.0	40.9	32.0	21.6	39.5
WC	16.7	21.0	30.7	40.0	50.2	59.6	63.5	61.1	53.1	41.8	33.1	22.3	41.1
C	17.6	21.3	30.6	39.9	50.1	59.6	63.4	61.2	53.3	41.8	33.2	23.2	41.3
EC	16.5	19.9	29.3	38.6	49.2	58.5	62.0	59.7	52.0	40.6	32.3	22.2	40.1
SW	21.4	25.1	34.2	43.4	53.1	62.3	66.4	64.2	56.4	44.5	35.8	26.1	44.4
SC	20.5	23.8	32.4	41.2	50.9	60.1	64.4	62.1	54.1	42.1	34.2	25.0	42.6
SE	20.9	23.8	32.4	41.0	51.0	60.2	64.5	62.6	54.9	42.9	34.5	25.7	42.9
State	17.7	21.2	30.5	39.8	50.0	59.4	63.4	61.3	53.4	41.9	33.2	23.1	41.2
Monthly Mean Temperatures													
NW	22.7	27.4	38.1	48.7	59.8	69.2	73.1	71.0	63.9	52.4	40.2	28.2	49.6
NC	23.3	27.5	38.2	48.9	60.0	69.3	73.0	70.9	63.8	52.2	40.4	28.8	49.7
NE	23.2	27.0	37.3	48.3	59.4	68.9	72.6	70.4	63.2	51.6	40.1	28.7	49.2
WC	25.3	30.3	40.8	51.3	61.8	70.9	74.5	72.3	65.3	53.8	42.3	30.5	51.6
C	25.7	30.2	40.4	50.9	61.2	70.4	74.0	71.9	64.9	53.3	42.0	30.9	51.3
EC	25.0	29.1	39.3	49.7	60.2	69.4	73.0	70.9	64.0	52.4	41.3	30.3	50.4
SW	29.9	34.7	44.7	54.7	64.3	73.1	77.0	75.1	68.0	56.5	45.4	34.6	54.8
SC	29.5	34.2	43.7	53.4	62.9	71.5	75.5	73.7	66.5	55.0	44.5	34.0	53.7
SE	29.7	34.0	43.6	53.2	63.1	71.7	75.8	74.0	66.9	55.3	44.5	34.4	53.9
State	26.0	30.5	40.7	51.0	61.4	70.5	74.3	72.2	65.2	53.6	42.3	31.2	51.6

1/ 30-year average for the years 1971 through 2000.

SOURCE: Applied Meteorology Group, Department of Agronomy, School of Agriculture, Plant & Soils Lab, Purdue University.

TEMPERATURES

TEMPERATURES 1/, INDIANA, 2008

Dist	Jan	Feb	Mar	Apr	May	Jun	Jul	Aug	Sep	Oct	Nov	Dec	Annual
Degrees Fahrenheit													
Average Maximum Temperatures													
NW	33.1	30.5	42.9	60.6	66.2	80.7	82.4	80.2	77.0	62.6	47.5	33.3	58.1
NC	33.5	31.2	43.4	62.1	67.3	80.6	83.3	81.6	77.8	62.4	46.9	34.3	58.7
NE	34.5	31.9	43.1	61.9	67.5	81.1	82.8	82.4	79.1	62.8	47.7	34.5	59.1
WC	36.4	34.9	47.5	62.8	67.9	83.3	83.7	82.5	79.6	66.8	50.1	37.9	61.1
C	36.0	35.4	46.9	63.1	68.3	82.4	83.2	82.1	79.8	65.9	49.4	37.5	60.8
EC	34.5	34.8	44.8	62.4	67.8	81.5	82.4	81.5	80.2	65.1	48.8	36.9	60.1
SW	40.8	40.2	52.6	65.2	72.5	86.3	86.0	85.4	82.4	70.1	53.7	44.0	64.9
SC	39.0	40.5	50.8	65.4	70.6	84.7	84.9	84.3	80.9	68.0	52.2	42.5	63.7
SE	38.8	40.2	50.6	66.3	71.1	83.9	85.0	84.6	81.3	68.7	53.1	42.4	63.8
State	36.3	35.5	47.0	63.3	68.8	82.7	83.7	82.7	79.8	65.8	49.9	38.1	61.1
Average Minimum Temperatures													
NW	14.1	15.4	26.0	39.5	45.1	60.4	61.4	58.4	54.3	40.3	30.1	15.0	38.3
NC	16.7	16.0	26.5	39.7	45.3	59.9	61.4	58.6	54.8	40.6	30.4	16.9	38.9
NE	17.8	15.8	26.6	39.2	45.8	60.6	61.2	58.1	54.1	39.4	30.0	17.8	38.9
WC	16.5	17.7	28.6	40.6	47.0	62.0	62.6	59.0	54.7	41.0	31.0	18.0	39.9
C	17.6	19.1	29.0	41.1	47.5	61.5	63.0	59.8	55.4	41.4	31.0	19.3	40.5
EC	16.7	17.2	28.0	40.0	47.2	61.4	61.8	58.5	54.2	40.3	30.6	19.5	39.6
SW	21.5	23.7	33.6	43.0	51.5	65.0	64.5	62.3	59.1	45.1	33.4	23.7	43.9
SC	19.7	24.6	31.1	41.7	48.2	62.1	64.0	61.0	56.5	41.6	31.4	23.3	42.1
SE	19.5	23.7	30.0	41.9	48.0	60.2	62.5	60.9	56.3	42.0	30.9	22.8	41.6
State	17.8	19.2	28.8	40.7	47.3	61.5	62.5	59.6	55.5	41.3	31.0	19.6	40.4
Monthly Average Temperatures 2/													
NW	23.6	22.9	34.5	50.0	55.7	70.5	71.9	69.3	65.6	51.5	38.8	24.1	48.2
NC	25.1	23.6	35.0	50.9	56.3	70.3	72.3	70.1	66.3	51.5	38.7	25.6	48.8
NE	26.2	23.9	34.8	50.5	56.6	70.8	72.0	70.3	66.6	51.1	38.9	26.2	49.0
WC	26.5	26.3	38.0	51.7	57.8	72.7	73.2	70.7	67.2	53.9	40.5	28.0	50.5
C	26.8	27.3	37.9	52.1	57.9	72.0	73.1	71.0	67.6	53.6	40.2	28.4	50.6
EC	25.6	26.0	36.4	51.2	57.5	71.4	72.1	70.0	67.2	52.7	39.7	28.2	49.8
SW	31.1	32.0	43.1	54.1	62.0	75.6	75.3	73.8	70.7	57.6	43.6	33.9	54.4
SC	29.3	32.5	41.0	53.6	59.4	73.4	74.5	72.7	68.7	54.8	41.8	32.9	52.9
SE	29.2	31.9	40.3	54.1	59.5	72.1	73.8	72.7	68.8	55.3	42.0	32.6	52.7
State	27.0	27.4	37.9	52.0	58.0	72.1	73.1	71.2	67.6	53.6	40.5	28.9	50.8

1/ Annual temperatures may not compute due to rounding.
2/ Average of maximum and minimum may not compute due to rounding.

TEMPERATURES

MONTHLY HIGH AND LOW TEMPERATURES BY DISTRICT, INDIANA, 2008

District	January		February		March		April		May		June	
	High	Low	High	Low	High	Low	High	Low	High	Low	High	Low
NW	66	-13	56	-6	61	12	83	23	86	32	91	47
NC	67	-10	58	-2	62	12	83	22	86	28	91	47
NE	67	-7	58	-1	62	12	82	21	85	26	92	47
WC	69	-8	66	-5	74	10	86	25	88	34	96	50
C	68	-7	67	-4	68	7	83	26	86	31	93	49
EC	65	-5	64	-7	66	7	82	23	86	33	91	50
SW	69	-3	70	5	75	10	85	25	88	35	96	48
SC	67	-1	68	7	70	5	84	27	86	33	93	50
SE	67	-3	66	3	70	2	83	25	90	33	92	45
State	67	-6	64	-1	68	9	83	24	87	32	93	48

District	July		August		September		October		November		December	
	High	Low	High	Low	High	Low	High	Low	High	Low	High	Low
NW	90	46	90	47	94	38	87	23	74	6	65	-6
NC	91	45	91	48	96	43	86	23	74	7	67	-5
NE	90	46	93	47	96	43	87	23	74	11	67	-5
WC	95	48	95	47	96	44	88	23	77	11	70	-6
C	92	44	97	49	96	40	87	23	75	11	69	-4
EC	90	48	93	49	96	43	86	22	74	12	67	-2
SW	96	54	95	50	96	43	89	27	78	12	73	0
SC	94	52	93	51	93	45	86	26	75	12	70	0
SE	93	49	95	49	97	43	87	24	77	11	72	1
State	92	48	94	49	96	42	87	24	75	10	69	-3

GROWING DEGREE DAYS

ESTIMATED GROWING DEGREE DAYS FOR 7 DAYS AT MID-MONTH, NORMALS, INDIANA

District	Jan	Feb	Mar	Apr	May	Jun	Jul	Aug	Sep	Oct	Nov	Dec	Annual
NW	0	0	8	142	336	572	710	644	413	207	18	0	3,050
NC	0	0	11	151	343	574	706	640	409	203	18	0	3,055
NE	0	0	6	137	329	562	693	626	394	189	13	0	2,949
WC	0	0	32	191	384	622	754	685	453	244	38	0	3,403
C	0	0	25	179	366	605	737	674	440	226	30	0	3,282
EC	0	0	19	164	344	576	704	642	418	217	27	0	3,111
SW	0	0	81	243	448	689	808	765	529	285	74	0	3,922
SC	0	0	78	235	412	640	776	725	487	276	72	0	3,701
SE	0	0	75	233	417	648	779	735	498	273	68	0	3,726
State	0	0	30	186	374	609	744	683	448	235	36	0	3,345

The above estimates of Growing Degree Days (GDD) Normals are derived from normal temperatures (1971-2000) at mid-month and the corresponding GDD. For example, a weekly average temperature of 60°F resulted in 84 GDD. The basic formula is: 1/2 (max T -50) + 1/2 (min T -50) = GDD for one day. The maximum temperature is not allowed to exceed 86 degrees F. Negative units are not accumulated.

"After the Storm"
Photographer ~~ Anna Porter
Age 11, Liberty, IN

FROST DATES

LAST SPRING FROST

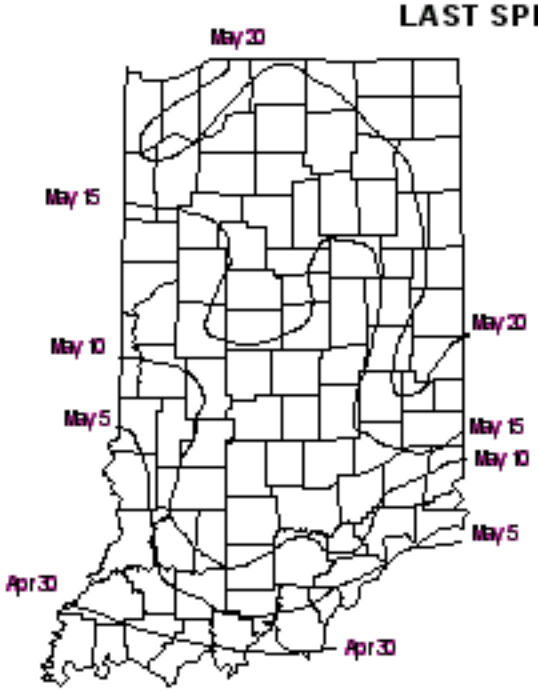

10% Probability for Frost
(32°F) After the Date

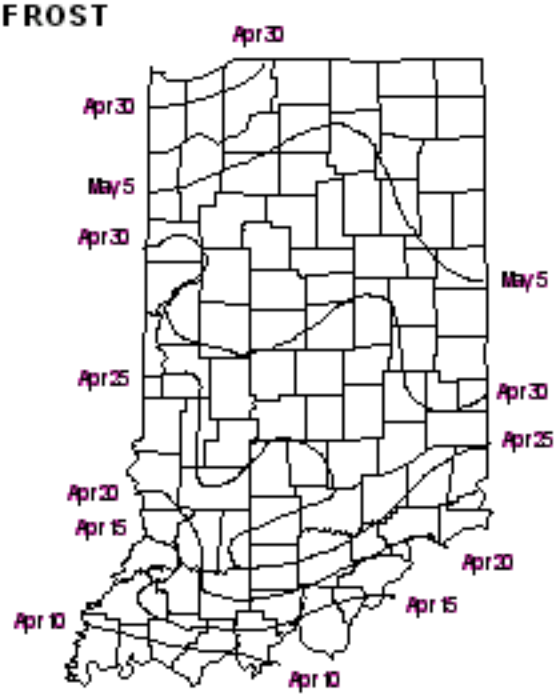

50% Probability for Frost
(32°F) After the Date

FIRST FALL FROST

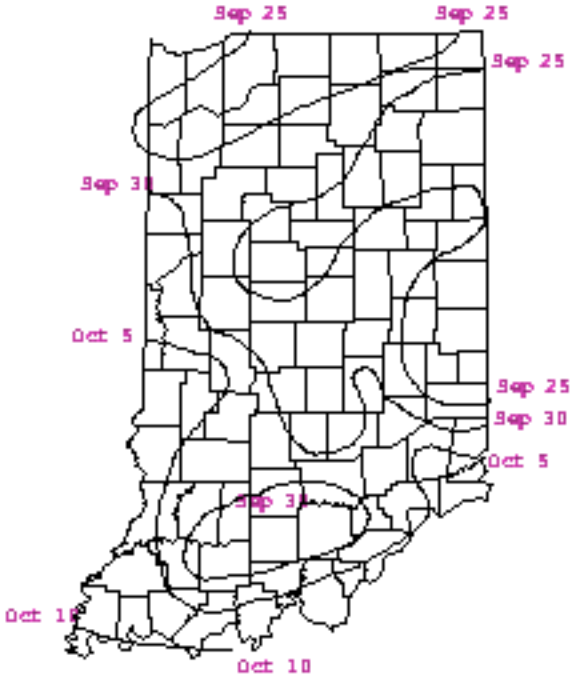

10% Probability for Frost
(32°F) Before the Date

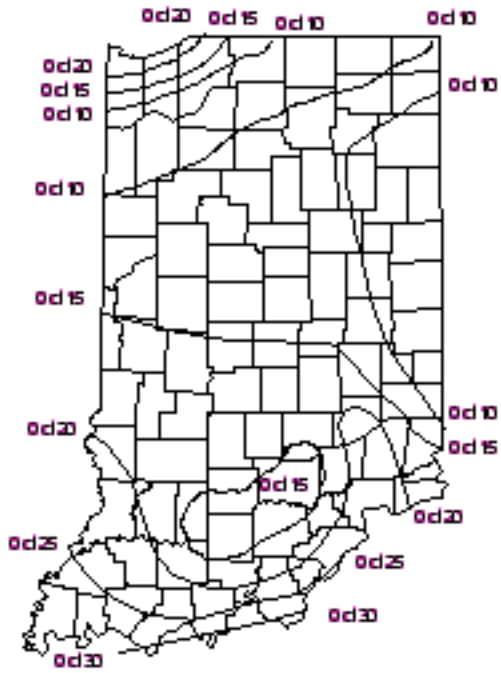

50% Probability for Frost
(32°F) Before the Date

FROST DATES

LAST SPRING FROST

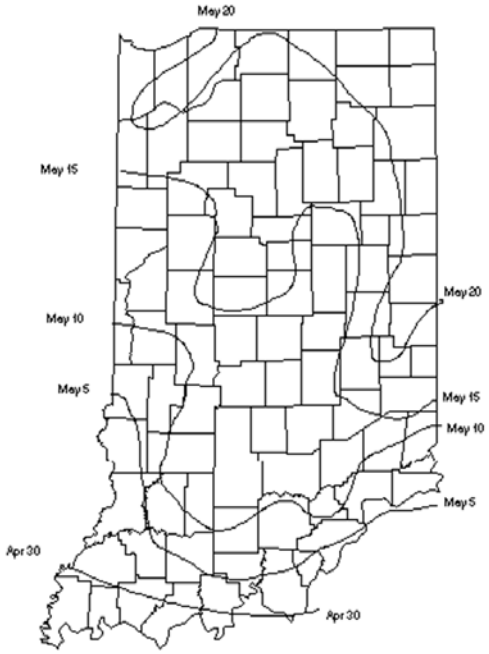

10% Probability for Frost
(32°F) After the Date

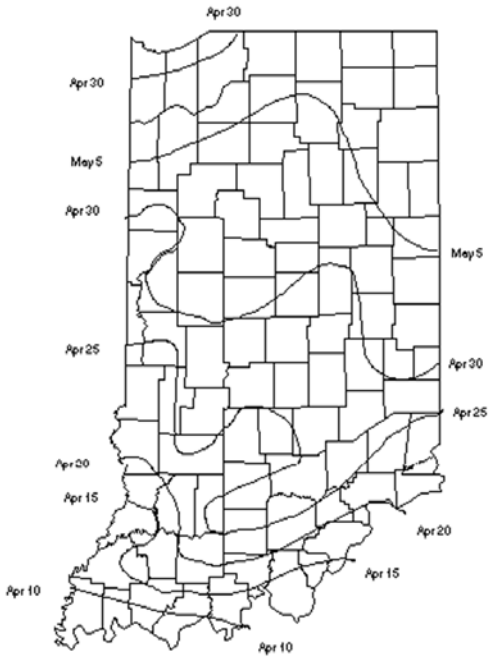

50% Probability for Frost
(32°F) After the Date

FIRST FALL FROST

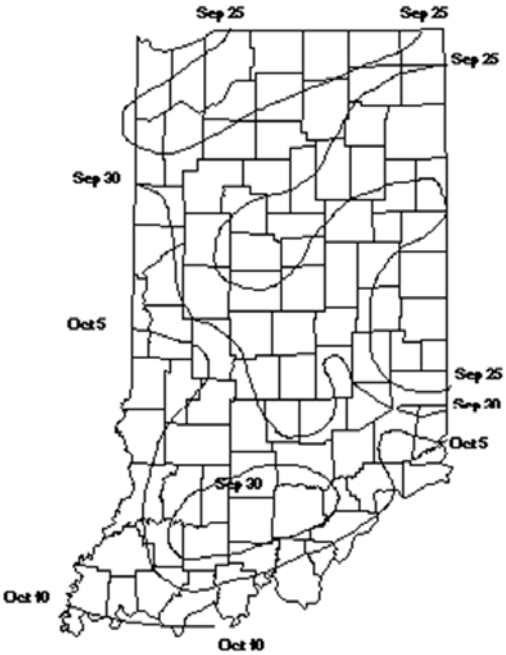

10% Probability for Frost
(32°F) Before the Date

50% Probability for Frost
(32°F) Before the Date

PRECIPITATION

MONTHLY PRECIPITATION, INDIANA, BY DISTRICTS

Dist	Jan	Feb	Mar	Apr	May	Jun	Jul	Aug	Sep	Oct	Nov	Dec	Annual
Normal Precipitation 1/													
Inches													
NW	1.96	1.68	2.85	3.55	4.01	4.31	3.97	3.80	3.38	3.08	3.20	2.77	38.56
NC	2.13	1.81	2.76	3.45	3.95	4.11	4.00	3.92	3.32	3.03	3.09	2.81	38.38
NE	2.03	1.80	2.75	3.41	3.89	4.05	3.81	3.82	3.18	2.77	2.98	2.72	37.21
WC	2.23	2.09	3.28	3.80	4.47	4.34	4.45	4.06	3.02	2.96	3.42	2.96	41.08
C	2.39	2.24	3.28	3.83	4.46	4.11	4.37	3.87	2.96	2.96	3.50	3.07	41.04
EC	2.27	2.06	2.99	3.70	4.35	4.29	4.30	3.67	2.78	2.82	3.21	2.87	39.31
SW	3.03	2.94	4.17	4.50	5.13	4.16	4.40	3.83	3.13	3.20	4.07	3.63	46.19
SC	3.21	2.98	4.14	4.55	5.05	4.21	4.43	4.10	3.25	3.20	3.91	3.76	46.79
SE	3.10	2.84	4.00	4.26	4.85	4.16	4.28	4.13	3.00	3.15	3.61	3.59	44.97
State	2.48	2.27	3.36	3.89	4.46	4.19	4.22	3.91	3.12	3.02	3.44	3.13	41.49
2008 Precipitation													
Inches													
NW	5.48	4.27	2.12	3.21	3.73	4.40	3.18	3.99	9.69	3.05	1.44	4.49	49.05
NC	5.03	5.23	3.10	2.46	4.23	4.60	2.74	2.55	6.63	2.73	1.75	4.64	45.69
NE	2.65	5.00	3.69	2.82	4.61	4.94	3.31	1.60	4.23	2.14	1.79	4.51	41.29
WC	2.33	5.07	4.37	3.24	5.85	8.99	5.46	1.95	3.11	2.08	1.92	5.85	50.22
C	2.77	4.86	6.02	2.74	6.22	9.63	5.31	2.50	2.14	2.11	2.25	5.65	52.20
EC	3.17	4.79	5.62	2.74	4.65	7.26	3.85	1.99	1.41	1.85	2.22	5.21	44.76
SW	3.07	4.68	11.63	4.74	6.83	5.14	4.70	1.00	3.12	1.93	3.23	4.94	55.01
SC	3.11	4.88	11.31	3.31	7.69	5.66	4.40	1.14	3.50	2.45	2.75	5.52	55.72
SE	2.63	4.81	11.82	3.69	6.68	6.56	4.40	1.81	2.29	2.11	2.17	5.03	54.00
State	3.36	4.84	6.63	3.22	5.61	6.35	4.15	2.06	4.01	2.27	2.17	5.09	49.76

1/ 30-year average for the years 1971 through 2000.

"Crop Duster"
Photographer ~~ Preston Jones
Age 13, Jonesboro, IN

CROP PROGRESS

SEASONAL PROGRESS OF CROP DEVELOPMENT AND FARM ACTIVITIES INDIANA, 2008

District	2008 Wheat Crop--Percent Seeded							
	September 2007			October 2007				Nov. 2007
	16	23	30	7	14	21	28	4
Northwest	1	11	25	44	67	82	95	99
North Central	1	17	26	39	63	83	98	97
Northeast	0	1	11	48	80	91	97	99
West Central	0	4	9	36	41	89	98	99
Central	0	3	17	47	82	84	97	99
East Central	0	0	10	47	81	89	95	100
Southwest	1	1	3	20	66	83	90	97
South Central	1	2	8	27	55	77	94	98
Southeast	0	7	17	25	38	68	89	93
State	0	4	12	36	69	85	94	98
2002-2006 Average	2	4	10	26	52	73	87	93

District	2008 Wheat Crop--Percent Headed					
	May				June	
	4	11	18	25	1	8
Northwest	0	1	1	21	78	94
North Central	0	1	2	15	81	97
Northeast	0	0	0	33	85	99
West Central	0	2	24	53	81	98
Central	0	9	37	75	95	98
East Central	0	0	26	55	84	97
Southwest	3	37	82	98	99	100
South Central	1	2	38	75	98	100
Southeast	3	15	39	72	92	100
State	1	13	36	61	90	98
2003-2007 Average	12	32	59	82	95	99

CROP PROGRESS

SEASONAL PROGRESS OF CROP DEVELOPMENT AND FARM ACTIVITIES INDIANA, 2008 (Continued)

District	Wheat--Percent Harvested					
	June		July			
	22	29	6	13	20	27
Northwest	0	1	8	27	85	98
North Central	0	1	14	57	81	99
Northeast	0	0	1	42	94	95
West Central	0	1	28	62	90	97
Central	0	2	20	72	97	100
East Central	0	0	6	55	91	98
Southwest	19	80	91	96	99	100
South Central	2	27	76	93	99	100
Southeast	1	25	44	89	99	100
State	6	26	38	68	94	98
2003-2007 Average	21	42	67	85	96	99

Year	Alfalfa Hay--Percent First Cutting Complete				
	June				
	1	8	15	22	29
2008	32	48	68	88	95
2003-2007 Average	42	66	82	91	97

Year	Tobacco--Percent Harvested					
	September			October		
	14	21	28	5	12	19
2008	34	58	79	86	90	97
2003-2007 Average	47	64	79	88	94	98

CROP PROGRESS

SEASONAL PROGRESS OF CROP DEVELOPMENT AND FARM ACTIVITIES INDIANA, 2008 (Continued)

District	Corn--Percent Planted							
	April	May				June		
	27	4	11	18	25	1	8	15
Northwest	8	35	62	79	92	97	99	100
North Central	22	50	61	79	89	96	98	100
Northeast	4	22	61	63	79	96	98	98
West Central	10	45	72	73	82	94	95	98
Central	12	44	74	80	82	92	96	98
East Central	16	45	77	79	87	98	99	99
Southwest	6	19	33	37	48	65	88	91
South Central	9	32	43	48	53	62	74	87
Southeast	5	11	26	26	31	55	66	95
State	11	36	61	68	77	88	94	97
2003-2007 Average	30	53	72	82	89	95	97	98

District	Corn--Percent Silked					
	July			August		
	13	20	27	3	10	17
Northwest	3	50	82	95	96	98
North Central	8	38	83	95	97	100
Northeast	9	40	64	97	99	100
West Central	4	26	59	69	80	95
Central	11	40	64	88	95	100
East Central	7	34	71	88	98	100
Southwest	16	41	67	77	87	93
South Central	12	35	55	72	84	92
Southeast	2	20	37	64	88	90
State	8	38	68	86	93	97
2003-2007 Average	42	67	84	93	97	99

CROP PROGRESS

SEASONAL PROGRESS OF CROP DEVELOPMENT AND FARM ACTIVITIES INDIANA, 2008 (Continued)

District	Corn–Percent Mature							
	September				October			
	7	14	21	28	5	12	19	26
Northwest	7	19	40	51	75	94	97	100
North Central	4	23	38	69	89	96	97	99
Northeast	10	15	51	66	85	91	95	98
West Central	5	19	43	57	80	87	94	97
Central	6	21	35	49	76	82	89	98
East Central	2	6	19	46	65	80	91	97
Southwest	20	30	63	68	84	90	91	97
South Central	5	14	34	52	74	82	86	97
Southeast	1	5	15	46	49	70	90	93
State	8	19	40	57	78	88	93	98
2003-2007 Average	24	42	59	76	87	94	97	99

District	Corn--Percent Harvested									
	September		October				November			
	21	28	5	12	19	26	2	9	16	23
Northwest	2	5	7	20	25	40	62	79	86	93
North Central	2	7	15	27	44	65	77	90	91	94
Northeast	2	7	8	21	45	62	77	90	97	99
West Central	1	5	12	23	40	58	73	89	92	94
Central	2	4	12	24	39	60	76	91	95	99
East Central	1	2	7	15	35	55	80	95	97	99
Southwest	9	23	36	48	59	72	80	91	95	98
South Central	3	12	26	38	54	69	78	88	92	98
Southeast	0	5	12	20	31	50	62	84	92	97
State	3	8	15	26	41	59	74	89	93	97
2003-2007 Average	10	16	25	38	50	63	76	86	92	96

CROP PROGRESS

SEASONAL PROGRESS OF CROP DEVELOPMENT AND FARM ACTIVITIES INDIANA, 2008 (Continued)

District	Soybeans--Percent Planted								
	May				June				
	4	11	18	25	1	8	15	22	29
Northwest	3	15	24	59	80	92	96	99	100
North Central	12	26	32	71	86	89	95	98	99
Northeast	6	24	26	44	74	87	88	95	99
West Central	8	22	29	36	57	61	71	85	92
Central	7	26	30	37	62	77	82	93	98
East Central	5	18	21	33	72	79	84	95	99
Southwest	2	4	4	5	17	41	53	73	90
South Central	12	16	18	25	34	52	71	87	94
Southeast	3	6	8	11	28	39	68	77	88
State	6	19	23	38	61	73	80	90	96
2003-2007 Average	17	35	51	67	80	89	94	96	99

District	Soybeans--Percent Podding					
	August					September
	3	10	17	24	31	7
Northwest	24	62	75	81	92	96
North Central	14	47	81	82	98	98
Northeast	40	58	64	85	96	99
West Central	8	37	54	76	96	98
Central	20	42	65	85	95	98
East Central	16	45	64	85	94	98
Southwest	9	29	36	60	81	92
South Central	17	35	49	70	93	97
Southeast	9	40	45	62	83	92
State	18	45	61	78	93	97
2003-2007 Average	49	66	82	92	97	100

CROP PROGRESS

SEASONAL PROGRESS OF CROP DEVELOPMENT AND FARM ACTIVITIES INDIANA, 2008 (Continued)

District	Soybeans--Percent Shedding Leaves							
	August	September				October		
	31	7	14	21	28	5	12	19
Northwest	1	10	18	51	78	89	93	99
North Central	3	12	30	71	86	95	98	100
Northeast	9	31	47	76	93	94	99	100
West Central	4	15	28	55	75	86	92	93
Central	7	19	36	62	79	89	96	97
East Central	8	18	40	69	89	96	99	100
Southwest	12	19	30	50	74	86	91	96
South Central	9	26	33	52	68	83	91	99
Southeast	3	9	23	42	60	71	82	96
State	6	18	32	60	80	89	95	97
2003-2007 Average	11	25	48	68	82	92	97	99

District	Soybeans--Percent Harvested								
	September		October				November		
	21	28	5	12	19	26	2	9	16
Northwest	0	8	21	42	70	82	92	96	99
North Central	2	20	51	66	89	93	96	99	99
Northeast	4	15	35	52	78	88	94	99	99
West Central	3	20	44	58	72	83	89	95	96
Central	3	20	53	69	85	93	95	98	99
East Central	3	19	49	75	88	94	97	99	100
Southwest	2	7	19	33	50	68	80	93	97
South Central	2	7	18	31	53	71	81	92	97
Southeast	1	7	17	38	48	70	82	91	95
State	2	15	38	55	74	85	91	97	98
2003-2007 Average	9	18	34	56	72	83	90	95	98

DAYS SUITABLE

SEASONAL PROGRESS OF CROP DEVELOPMENT AND FARM ACTIVITIES INDIANA, 2008

7-Day Period Ending--		Number of Days Suitable for Field Work									
		Agricultural Statistics Districts									
		NW	NC	NE	WC	C	EC	SW	SC	SE	State
April	6	1	0	0	0	0	0	0	0	0	0
	13	2	1	0	1	1	0	0	0	1	1
	20	3	3	1	3	3	2	2	2	3	2
	27	5	5	4	6	5	5	3	5	5	5
May	4	5	5	5	5	5	5	4	4	5	5
	11	5	4	5	3	3	3	3	3	3	4
	18	3	2	1	1	1	1	0	0	0	1
	25	6	5	4	2	2	3	3	3	2	3
June	1	5	5	7	4	4	5	4	4	4	5
	8	3	3	4	1	1	2	4	4	2	3
	15	4	4	3	2	1	2	3	4	4	3
	22	5	5	5	5	5	5	4	5	5	5
	29	4	4	3	5	4	4	5	5	5	4
July	6	6	5	4	5	4	4	5	6	5	5
	13	5	5	4	4	5	4	5	5	5	5
	20	6	6	6	6	6	6	6	7	7	6
	27	6	7	7	6	5	6	6	6	6	6
August	3	6	7	7	5	7	6	5	5	6	6
	10	5	5	6	6	5	5	5	5	6	5
	17	6	7	7	7	6	7	7	6	6	7
	24	6	6	7	6	7	7	7	7	7	7
	31	7	7	7	6	7	7	7	7	7	7
September	7	5	6	6	5	6	7	6	6	6	6
	14	4	4	5	5	6	5	5	5	5	5
	21	4	6	5	6	6	7	7	6	6	6
	28	7	7	7	7	7	7	7	7	7	7
October	5	6	6	6	7	7	7	6	7	7	7
	12	5	5	6	6	6	6	5	5	6	6
	19	6	5	6	6	6	7	6	6	6	6
	26	5	5	5	6	5	5	5	5	5	5
November	2	7	6	5	7	7	7	7	6	7	7
	9	5	6	6	6	7	7	6	6	6	6
	16	4	4	3	3	5	4	3	4	4	4
	23	5	4	4	6	6	5	6	6	6	5

CROP HIGHLIGHTS

ACREAGE: Indiana's five major field crops totaled 12.2 million acres for harvest during 2008, down one percent from the 2007 harvested acreage. Corn acreage for harvest was 14 percent below a year ago, while soybean acreage for harvest increased 13 percent. Winter wheat harvested acreage was up 51 percent from a year ago, but all hay harvested acreage was down 3 percent from the 2007 level. Oat acreage for harvest decreased 37 percent from 2007. Other crops showing harvested acreage changes were snap beans for processing, down 10 percent while tomatoes for processing decreased one percent. Popcorn acreage for harvest decreased 12 percent from 2007. In addition, watermelons harvested acreage decreased 3 percent, while tomatoes for fresh market harvested acreage decreased 10 percent from 2007.

YIELDS: The 2008 growing season got off to a slow start due to cold, wet soil conditions. By May 18th, only 68 percent of the intended corn acreage and 23 percent of the soybean acreage had been planted. Severe flooding occurred the first week of June in several central and southern counties causing many acres of corn and soybeans to be drowned out. Wet weather continued throughout the spring hindering planting progress especially in southern Indiana. In fact, by June 15th, the southern districts were only at 91 percent planted for corn and 60 percent for soybeans. The persistent rain showers also made it difficult for farmers to cut and bale hay without it getting wet. Winter wheat harvest was also slowed but good yields were obtained in most areas. The major field crops had plenty of moisture until the middle of August when soils began to dry out. By August 24th, 54 percent of the topsoil was rated short or very short. Soils remained dry until Hurricane Ike brought some much needed precipitation to the state during the second week of September. However, strong winds also caused damage to many corn fields and some soybeans. Harvest began in mid September and continued at a slow pace throughout the fall. By November 2nd, Indiana corn harvest was 74 percent complete and soybean harvest was 91 percent complete. In some areas stalk quality was an issue causing a considerable amount of corn to lodge from the heavy winds produced by Hurricane Ike. Minimal rainfall allowed farmers plenty of time to harvest, however, the corn crop was slow to dry down with moisture content hovering around 20 percent in many fields. Moisture levels finally came down to acceptable levels in early November allowing farmers to finish harvest. The average yield for corn in 2008 was 160 bushels per acre, 6 bushels above the 2007 yield, and the 2nd highest on record. The average yield for soybeans was 45 bushels per acre, 1 bushel below the 2007 yield. The average yield for winter wheat at 69 bushels per acre was 13 bushels above the previous year's yield of 56 bushels per acre. The average oat yield at 75 bushels per acre was up 22 bushels from last year's yield of 53 bushels per acre. All hay yield at 3.16 tons per acre was .84 tons higher than the 2007 yield. Popcorn averaged 4,500 pounds per acre, up 300 pounds from the 4,200 pounds per acre produced a year earlier.

PRODUCTION: Corn produced during 2008 totaled 873.6 million bushels, 11 percent below the 2007 level of 981.0 million bushels. Soybean production was 244.4 million bushels, 11 percent above the 220.3 million bushels produced a year earlier. Winter wheat production increased 86 percent from a year earlier, to 38.6 million bushels. Popcorn production totaled 274.5 million pounds, 5 percent below the 2007 level. Oat production of 375 thousand bushels was 12 percent below the 424 thousand bushels produced in 2007. All hay production, at 1.9 million tons, increased 32 percent. Peppermint production decreased 22 percent while spearmint production increased 4 percent from 2007. Apple production increased 15 percent to 23.0 million pounds. Blueberry production totaled 3.8 million pounds, a 138 percent increase from the previous year.

"Just Before Harvest"
Photographer ~~ Anna Porter
Age 11, Liberty, IN

RECORD HIGHS & LOWS

CROPS: RECORD HIGHS & LOWS
ACREAGE, YIELD & PRODUCTION, INDIANA

Crop	Unit	Record High 1/		Record Low 1/		Year Series Began
		Quantity	Year	Quantity	Year	
Corn for Grain						
Harvested Acreage	Acres	6,370,000	2007	1,950,000	1866	1866
Yield Per Acre	Bushels	168.0	2004	22.0	1901	
Total Production	Bushels	980,980,000	2007	52,275,000	1869	
Corn for Silage						
Harvested Acreage	Acres	239,000	1974	51,000	1943	1919
Yield Per Acre	Tons	21.0	2006	5.5	1936	
Total Production	Tons	3,045,000	1976	408,000	1943	
Soybeans						
Harvested Acreage	Acres	5,770,000	2002	40,000	1925	1924
Yield Per Acre	Bushels	51.5	2004	9.9	1924	
Total Production	Bushels	284,280,000	2004	400,000	1925	
Winter Wheat						
Harvested Acreage	Acres	2,788,000	1919	310,000	2002	1909
Yield Per Acre	Bushels	72.0	2005	8.0	1912	
Total Production	Bushels	61,600,000	1975	9,975,000	1928	
Oats						
Harvested Acreage	Acres	2,337,000	1928	**5,000**	**2008**	1866
Yield Per Acre	Bushels	80.0	2006	15.5	1934	
Total Production	Bushels	86,469,000	1928	**375,000**	**2008**	
Rye						
Harvested Acreage	Acres	450,000	1918	2,000	1999	1866
Yield Per Acre	Bushels	38.0	1998	8.5	1896	
Total Production	Bushels	6,750,000	1918	44,000	1996	
All Hay						
Harvested Acreage	Acres	2,534,000	1922	**590,000**	**2008**	1866
Yield Per Acre	Tons	3.57	1998	0.60	1895	
Total Production	Tons	3,066,000	1918	840,000	1866	
Alfalfa Hay						
Harvested Acreage	Acres	775,000	1956	62,000	1919	1866
Yield Per Acre	Tons	4.10	2006	1.40	1936	
Total Production	Tons	1,763,000	2000	107,000	1919	

1/ All records reported for most recent year established.

RECORD HIGHS & LOWS

CROPS: RECORD HIGHS & LOWS
ACREAGE, YIELD & PRODUCTION, INDIANA (Continued)

Crop	Unit	Record High 1/		Record Low 1/		Year Series Began
		Quantity	Year	Quantity	Year	
All Tobacco 2/						
Harvested Acreage	Acres	30,000	1910	3,800	2000	1866
Yield Per Acre	Pounds	2,700	1970	400	1887	
Total Production	Pounds	24,900,000	1910	3,990,000	1936	
Potatoes 2/						
Harvested Acreage	Acres	116,000	1891	2,800	2002	1866
Yield Per Acre	Cwt	350	2004	18	1901	
Total Production	Cwt	5,746,000	1889	728,000	2002	
Peppermint Oil						
Harvested Acreage	Acres	27,000	1995	4,500	1963	1939
Yield Per Acre	Pounds	54	2004	18	1943	
Total Production	Pounds	1,104,000	1998	161,000	1960	
Spearmint Oil						
Harvested Acreage	Acres	15,200	1948	**1,400**	**2008**	1939
Yield Per Acre	Pounds	**58**	**2008**	24	1974	
Total Production	Pounds	532,000	1948	43,000	1939	
Cucumbers for Processing						
Harvested Acreage	Acres	12,500	1930	660	1981	1918
Yield Per Acre	Tons	11.71	1985	0.53	1932	
Total Production	Tons	20,400	1930	1,580	1932	
Tomatoes for Fresh Market						
Harvested Acreage	Acres	6,600	1931	**900**	**2008**	1918
Yield Per Acre	Cwt	165	2001	45	1934	
Total Production	Cwt	428,000	1925	110,000	2006	
Tomatoes for Processing						
Harvested Acreage	Acres	97,300	1935	5,700	1981	1918
Yield Per Acre	Tons	35.00	2007	2.90	1923	
Total Production	Tons	486,000	1941	83,390	1981	
Apples, Commercial						
Total Production	Pounds	400,608,000	1915	20,000,000	2007	1909
Peaches 2/						
Total Production	Pounds	62,064,000	1931	3/		1909

1/ All records reported for most recent year established.
2/ Estimates discontinued in 2005.
3/ Virtually no production because of freeze damage in 1982, 1985 and 1994.

CROP SUMMARY

CORN FORECAST AND FINAL YIELD
INDIANA, 1985-2008

Year	August Forecast	September Forecast	October Forecast	November Forecast	Final Yield Per Acre
	Yield (Bu)	Yield (Bu)	Yield (Bu)	Yield (Bu)	(Bushels)
1985	115	123	124	124	123
1986	132	129	127	124	122
1987	135	135	135	135	135
1988	70	74	74	78	83
1989	123	128	130	134	133
1990	128	132	132	130	129
1991	98	93	94	94	92
1992	130	130	133	143	147
1993	140	136	133	128	132
1994	132	132	137	141	144
1995	135	125	119	116	113
1996	118	118	120	124	123
1997	127	122	120	120	122
1998	136	139	137	137	137
1999	130	128	128	130	132
2000	155	155	151	147	146
2001	147	152	160	160	156
2002	124	119	117	117	121
2003	144	145	148	150	146
2004	168	168	168	168	168
2005	145	149	149	151	154
2006	167	167	165	159	157
2007	157	160	158	158	154
2008	**164**	**162**	**160**	**160**	**160**

Corn Yield Trend
Indiana, 1970 - 2008

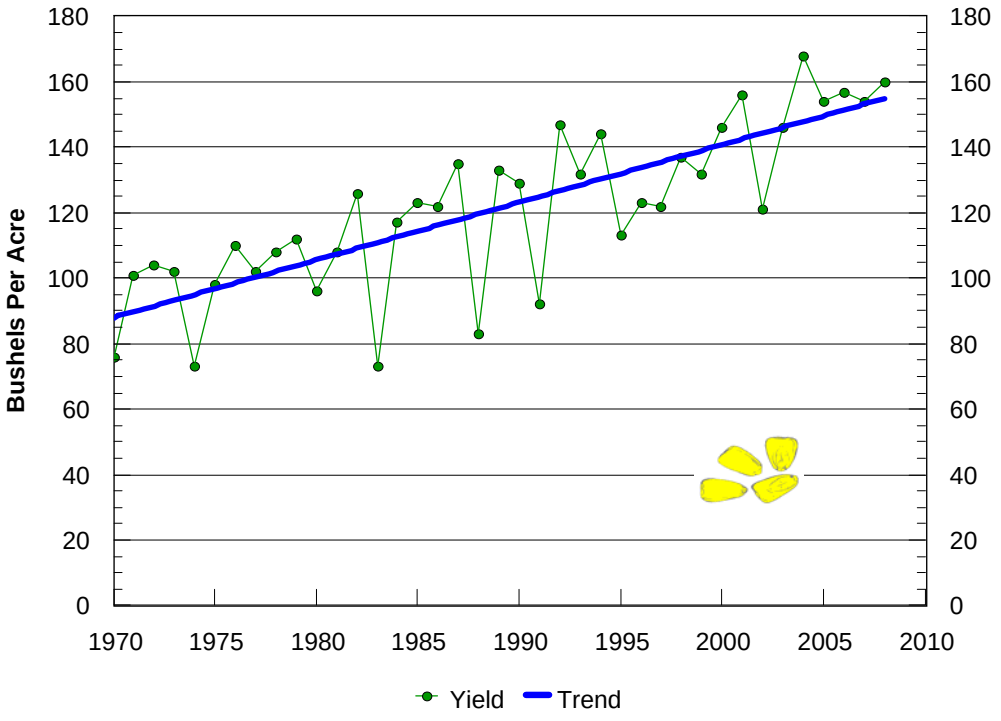

CROP SUMMARY

SOYBEAN FORECAST AND FINAL YIELD
INDIANA, 1985-2008

Year	August Forecast	September Forecast	October Forecast	November Forecast	Final Yield Per Acre
	Yield (Bu)	Yield (Bu)	Yield (Bu)	Yield (Bu)	(Bushels)
1985	35.0	38.0	40.0	41.0	41.5
1986	40.0	39.0	39.0	38.0	37.0
1987	42.0	41.0	40.0	40.0	40.0
1988	29.0	30.0	30.0	28.0	27.5
1989	39.0	39.0	39.0	39.0	36.5
1990	36.0	37.0	39.0	41.0	41.0
1991	35.0	35.0	38.0	39.0	39.0
1992	41.0	41.0	41.0	42.0	43.0
1993	45.0	47.0	47.0	45.0	46.0
1994	43.0	43.0	46.0	46.0	47.0
1995	43.0	44.0	40.0	39.0	39.5
1996	35.0	35.0	38.0	39.0	38.0
1997	44.0	42.0	42.0	44.0	43.5
1998	45.0	45.0	42.0	42.0	42.0
1999	41.0	40.0	39.0	38.0	39.0
2000	46.0	46.0	46.0	46.0	46.0
2001	46.0	48.0	49.0	49.0	49.0
2002	41.0	41.0	40.0	41.0	41.5
2003	43.0	43.0	40.0	38.0	38.0
2004	52.0	52.0	51.5	51.5	51.5
2005	46.0	45.0	46.0	48.0	49.0
2006	49.0	50.0	51.0	51.0	50.0
2007	47.0	43.0	43.0	44.0	46.0
2008	**46.0**	**43.0**	**42.0**	**44.0**	**45.0**

Soybean Yield Trend
Indiana, 1970 - 2008

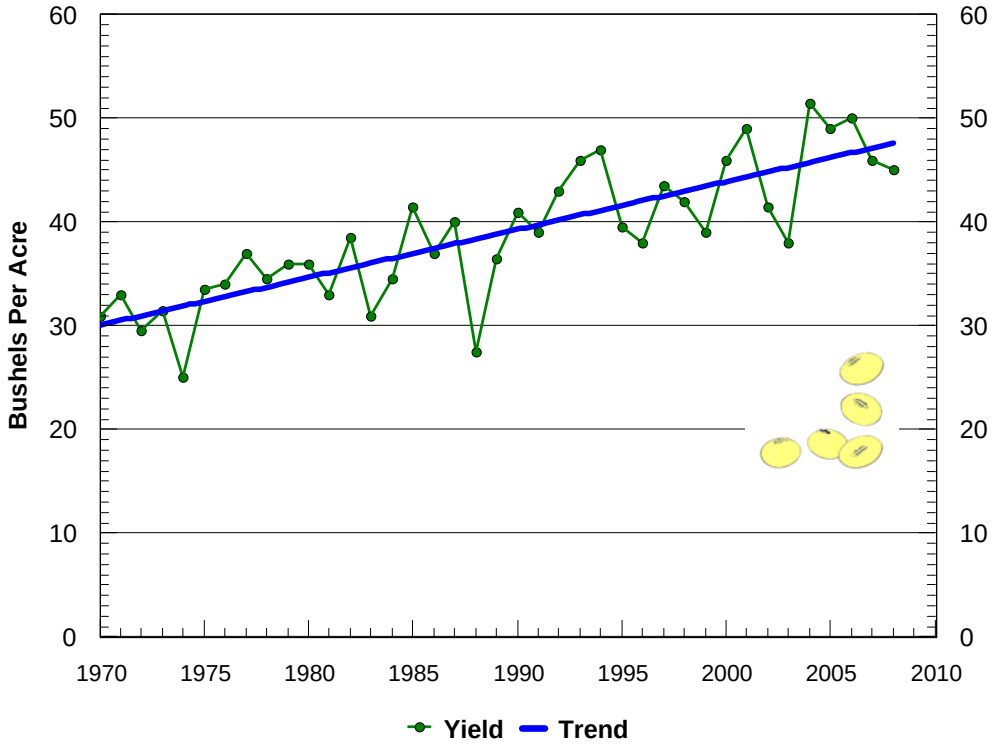

CROP SUMMARY

FIELD CROP SUMMARY: ACREAGE, YIELD, PRODUCTION & VALUE INDIANA, 2004-2008

Year	Acreage Planted All Purposes	Acreage Harvested	Yield Per Harvested Acre	Production	Price Per Unit 1/	Value of Production
	Thousands			Thousands	Dollars	Thousand Dollars
			All Corn			
2004	5,700	---	---	---	---	---
2005	5,900	---	---	---	---	---
2006	5,500	---	---	---	---	---
2007	6,500	---	---	---	---	---
2008	**5,700**	**---**	**---**	**---**	**---**	**---**
			Corn for Grain (Bushels)			
2004	---	5,530	168.0	929,040	1.99	1,848,790
2005	---	5,770	154.0	888,580	2.00	1,777,160
2006	---	5,380	157.0	844,660	3.17	2,677,572
2007	---	6,370	154.0	980,980	4.39	4,306,502
2008	---	**5,460**	**160.0**	**873,600**	**3.75**	**3,276,000**
			Corn for Silage (Tons)			
2004	---	140	20.5	2,870	---	---
2005	---	100	20.0	2,000	---	---
2006	---	100	21.0	2,100	---	---
2007	---	110	18.5	2,035	---	---
2008	**---**	**110**	**20.0**	**2,200**	**---**	**---**
			Soybeans (Bushels)			
2004	5,550	5,520	51.5	284,280	5.66	1,609,025
2005	5,400	5,380	49.0	263,620	5.78	1,523,724
2006	5,700	5,680	50.0	284,000	6.53	1,854,520
2007	4,800	4,790	46.0	220,340	10.20	2,247,468
2008	**5,450**	**5,430**	**45.0**	**244,350**	**9.30**	**2,272,455**
			Wheat (Bushels)			
2004	450	440	62.0	27,280	3.24	88,387
2005	360	340	72.0	24,480	3.15	77,112
2006	470	460	68.0	31,280	3.41	106,665
2007	420	370	56.0	20,720	5.20	107,744
2008	**580**	**560**	**69.0**	**38,640**	**5.95**	**229,908**
			Oats (Bushels)			
2004	25	12	75.0	900	1.80	1,620
2005	20	9	69.0	621	1.98	1,230
2006	25	14	80.0	1,120	2.10	2,352
2007	25	8	53.0	424	3.75	1,590
2008	**15**	**5**	**75.0**	**375**	**3.90**	**1,463**
			Popcorn (Pounds)			
2004	84	84	4,550	382,200	0.110	42,042
2005	76	75	4,200	315,000	0.096	30,240
2006	51	48	4,100	196,800	0.104	20,467
2007	70	69	4,200	289,800	0.144	41,731
2008	**62**	**61**	**4,500**	**274,500**	**0.189**	**51,881**

1/ Price for latest year shown is preliminary. It includes an allowance for marketings from December through the remainder of the marketing year.

CROP SUMMARY

FIELD CROP SUMMARY: ACREAGE, YIELD, PRODUCTION & VALUE INDIANA, 2004-2008 (Continued)

Year	Acreage Planted All Purposes	Acreage Harvested	Yield Per Harvested Acre	Production	Price Per Unit 1/	Value of Production
	Thousands			Thousands	Dollars	Thousand Dollars
			All Hay (Tons)			
2004	---	660	3.49	2,303	91.00	210,000
2005	---	650	3.18	2,067	98.50	203,217
2006	---	630	3.36	2,119	98.50	209,165
2007	---	610	2.32	1,416	151.00	213,192
2008	**---**	**590**	**3.16**	**1,867**	**145.00**	**271,236**
			Alfalfa Hay (Tons)			
2004	---	350	4.10	1,435	104.00	149,240
2005	---	340	3.80	1,292	112.00	144,704
2006	---	340	4.10	1,394	110.00	153,340
2007	---	280	2.70	756	172.00	130,032
2008	**---**	**300**	**4.00**	**1,200**	**166.00**	**199,200**
			All Other Hay (Tons)			
2004	---	310	2.80	868	70.00	60,760
2005	---	310	2.50	775	75.50	58,513
2006	---	290	2.50	725	77.00	55,825
2007	---	330	2.00	660	126.00	83,160
2008	**---**	**290**	**2.30**	**667**	**108.00**	**72,036**
			Tobacco (Pounds)			
2004	---	4.2	2,050	8,610	1.982	17,065
2005	---	2/	2/	2/	2/	2/
2006	---	2/	2/	2/	2/	2/
2007	---	2/	2/	2/	2/	2/
2008	**---**	**2/**	**2/**	**2/**	**2/**	**2/**
			Potatoes (Cwt.)			
2004	3.4	3.2	350	1,120	6.10	6,832
2005	---	2/	2/	2/	2/	2/
2006	---	2/	2/	2/	2/	2/
2007	---	2/	2/	2/	2/	2/
2008	**---**	**2/**	**2/**	**2/**	**2/**	**2/**
			Peppermint Oil (Pounds)			
2004	---	11.0	54	594	11.50	6,831
2005	---	11.0	45	495	11.60	5,742
2006	---	12.0	51	612	13.40	8,201
2007	---	7.8	48	374	14.80	5,535
2008	**---**	6.5	45	293	19.60	5,743
			Spearmint Oil (Pounds)			
2004	---	1.6	40	64	9.80	627
2005	---	1.6	45	72	10.60	763
2006	---	1.7	53	90	12.10	1,089
2007	---	1.4	56	78	12.40	967
2008	**---**	**1.4**	**58**	**81**	**15.20**	**1,231**

1/ Price for latest year shown is preliminary. It includes an allowance for marketings from December through the remainder of the marketing year.
2/ Estimates discontinued.

CROP SUMMARY

VEGETABLE CROP SUMMARY: ACREAGE, YIELD, PRODUCTION & VALUE INDIANA, 2004-2008

Year	Acreage Planted All Purposes	Acreage Harvested	Yield Per Harvested Acre	Production	Price Per Unit 1/	Value of Production
	Acres			Thousands	Dollars	Thousand Dollars
			Cantaloup for Fresh Market (Cwt.)			
2004	2,800	2,600	185	481	19.80	9,524
2005	2,600	2,500	155	388	15.70	6,092
2006	2,400	2,200	175	385	15.20	5,852
2007	2,400	2,300	180	414	16.20	6,707
2008	**2,400**	**2,300**	**200**	**460**	**19.80**	**9,108**
			Cucumbers for Processing (Tons)			
2004	1,700	1,700	4.36	7.41	160.00	1,186
2005	1,700	1,600	4.10	6.56	163.00	1,069
2006	1,600	1,600	4.44	7.10	312.00	2,215
2007	1,700	1,700	4.30	7.31	348.00	2,544
2008	**1,700**	**1,700**	**4.30**	**7.31**	**350.00**	**2,559**
			Snap Beans for Processing (Tons)			
2004	6,100	5,700	3.09	17.63	182.00	3,212
2005	5,700	5,500	3.13	17.20	183.00	3,140
2006	5,600	5,300	3.18	16.86	193.00	3,249
2007	5,300	5,000	3.15	15.77	200.00	3,158
2008	**5,300**	**4,500**	**3.11**	**13.98**	**212.00**	**2,959**
			Sweet Corn for Fresh Market (Cwt.)			
2004	5,700	5,400	90	486	23.30	11,324
2005	5,600	5,200	63	328	23.40	7,675
2006	5,700	5,200	62	322	23.80	7,664
2007	5,800	5,400	85	459	22.90	10,511
2008	**5,800**	**5,400**	**70**	**378**	**31.00**	**11,718**
			Tomatoes for Fresh Market (Cwt.)			
2004	1,500	1,400	160	224	77.70	17,405
2005	1,400	1,200	150	180	62.30	11,214
2006	1,200	1,000	110	110	67.00	7,370
2007	1,100	1,000	150	150	81.00	12,150
2008	**1,000**	**900**	**160**	**144**	**94.00**	**13,536**
			Tomatoes for Processing (Tons)			
2004	8,400	8,300	33.11	274.81	85.80	23,579
2005	8,300	7,900	33.73	266.47	84.80	22,597
2006	8,000	7,800	28.91	225.50	89.60	20,205
2007	8,500	8,400	35.00	294.00	94.00	27,636
2008	**9,000**	**8,300**	**30.00**	**249.00**	**100.00**	**24,900**
			Watermelon for Fresh Market (Cwt.)			
2004	7,400	7,200	340	2,448	8.10	19,829
2005	7,400	7,300	380	2,774	7.20	19,973
2006	7,500	7,400	370	2,738	9.50	26,011
2007	7,500	7,400	360	2,664	7.60	20,246
2008	**7,500**	**7,200**	**380**	**2,736**	**9.90**	**27,086**

1/ Price for latest year shown is preliminary. It includes an allowance for marketings from December through the remainder of the marketing year.

CROP SUMMARY

FRUIT CROP SUMMARY: PRODUCTION, PRICE & VALUE
INDIANA, 2004-2008

Year	Total Production	Utilized Production 1/	Price Per Unit 2/	Value of Utilized Production 2/	Production Unit
	Million Pounds		Dollars	Thousand Dollars	
		Apples, Commercial (Pound)			
2004	43.0	41.0	0.216	8,839	Lbs
2005	34.5	26.7	0.285	7,622	
2006	36.5	32.0	0.290	9,271	
2007	20.0	18.0	0.280	5,045	
2008	**23.0**	**21.5**	**0.378**	**8,133**	
		Apples, Fresh Market (Pound)			
2004	---	27.0	0.293	7,911	
2005	---	17.0	0.415	7,055	
2006	---	20.0	0.429	8,580	
2007	---	10.0	0.450	4,500	
2008	**---**	**15.0**	**0.500**	**7,500**	
		Apples, Processed (Ton)			
2004	---	14.0	133.00	928	Tons
2005	---	9.7	117.00	567	
2006	---	12.0	115.00	691	
2007	---	8.0	136.00	545	
2008	**---**	**6.5**	**195.00**	**633**	
		Blueberries (Pound)			
2004	3.1	3.0	1.090	3,270	Lbs
2005	3.5	3.5	1.220	4,275	
2006	3.4	3.4	1.480	5,020	
2007	1.6	1.4	1.920	2,690	
2008	**3.8**	**3.8**	**1.530**	**5,824**	

1/ Excludes mature fruit not harvested for economic reasons and excess cullage of harvested fruit.
2/ Price for latest year shown is preliminary. It includes an allowance for marketings from December through the remainder of the marketing year.

GRAIN & HAY STOCKS

CORN AND SOYBEANS STOCKS: ON-FARMS AND OFF-FARMS INDIANA, 2003-2008

Crop Year	Production For Grain	On-Farms				Off-Farms			
		Dec 1	Mar 1 Following	Jun 1 Following	Sep 1 Following	Dec 1	Mar 1 Following	Jun 1 Following	Sep 1 Following
				Thousand Bushels					
				Corn					
2003	786,940	435,000	175,000	90,000	19,000	177,070	166,377	108,702	40,831
2004	929,040	480,000	245,000	145,000	30,000	204,539	173,063	119,553	82,265
2005	888,580	510,000	245,000	135,000	30,000	229,041	208,980	135,570	64,031
2006	844,660	475,000	220,000	110,000	15,000	205,684	180,746	115,665	53,341
2007	980,980	530,000	250,000	120,000	23,000	210,072	192,971	125,712	71,273
2008	**873,600**	**500,000**	**255,000**	**130,000**		**180,040**	**149,251**	**105,305**	
				Soybeans					
2003	204,060	77,000	22,000	7,000	2,300	53,112	36,726	16,859	4,764
2004	284,280	120,000	62,000	20,000	3,300	67,317	39,425	19,563	7,797
2005	263,620	130,000	64,000	32,000	7,100	65,808	46,949	23,842	9,156
2006	284,000	135,000	69,000	29,000	5,000	72,454	51,393	29,189	18,445
2007	220,340	100,000	43,000	14,000	1,700	70,547	52,549	27,287	10,299
2008	**244,350**	**110,000**	**51,000**	**12,000**		**65,145**	**43,874**	**29,750**	

CORN AND SOYBEANS STOCKS: TOTAL ALL POSITIONS INDIANA, 2003-2008

Crop Year	Production for Grain	Total All Positions			
		December 1	March 1 Following	June 1 Following	September 1 Following
			Thousand Bushels		
			Corn		
2003	786,940	612,070	341,377	198,702	59,831
2004	929,040	684,539	418,063	264,553	112,265
2005	888,580	739,041	453,980	270,570	94,031
2006	844,660	680,684	400,746	225,665	68,341
2007	980,980	740,072	442,971	245,712	94,273
2008	**873,600**	**680,040**	**404,251**	**235,305**	
			Soybeans		
2003	204,060	130,112	58,726	23,859	7,064
2004	284,280	187,317	101,425	39,563	11,097
2005	263,620	195,808	110,949	55,842	16,256
2006	284,000	207,454	120,393	58,189	23,445
2007	220,340	170,547	95,549	41,287	**11,999**
2008	**244,350**	**175,145**	**94,874**	**41,750**	

GRAIN & HAY STOCKS

SMALL GRAINS STOCKS: ON-FARMS AND OFF-FARMS INDIANA, 2003-2008

Crop Year	Production	On-Farms				Off-Farms			
		Sep 1	Dec 1	Mar 1 Following	Jun 1 Following	Sep 1	Dec 1	Mar 1 Following	Jun 1 Following
				Thousand Bushels					
				Oats					
2003	1,050	*	*	*	*	232	195	141	180
2004	900	*	*	*	*	252	174	168	151
2005	621	*	*	*	*	193	185	154	151
2006	1,120	*	*	*	*	215	95	101	125
2007	424	*	*	*	*	116	76	92	87
2008	**375**	*	*	*	*	**127**	**117**	**113**	**107**
				Wheat					
2003	29,240	1,500	950	150	90	21,301	19,434	14,508	4,213
2004	27,280	2,000	800	100	90	18,591	17,736	12,625	6,115
2005	24,480	1,900	900	200	150	26,587	18,942	15,194	10,895
2006	31,280	2,600	1,800	500	100	27,236	23,874	18,456	13,656
2007	20,720	1,000	410	60	15	21,103	17,477	13,547	8,585
2008	**38,640**	**2,500**	**1,700**	**1,200**	**145**	**26,754**	**25,572**	**22,034**	**17,792**

* Not published.

SMALL GRAINS STOCKS: TOTAL ALL POSITIONS INDIANA, 2003-2008

Crop Year	Production	Total All Positions			
		September 1	December 1	March 1 Following	June 1 Following
			Thousand Bushels		
			Oats		
2003	1,050	*	*	*	*
2004	900	*	*	*	*
2005	621	*	*	*	*
2006	1,120	*	*	*	*
2007	424	*	*	*	*
2008	**375**	*	*	*	*
			Wheat		
2003	29,240	22,801	20,384	14,658	4,303
2004	27,280	20,591	18,536	12,725	6,205
2005	24,480	28,487	19,842	15,394	11,045
2006	31,280	29,836	25,674	18,956	13,756
2007	20,720	22,103	17,887	13,607	8,600
2008	**38,640**	**29,254**	**27,272**	**23,234**	**17,937**

* Not published.

GRAIN & HAY STOCKS

GRAIN STORAGE CAPACITY
INDIANA, DECEMBER 1, 2003-2008

Date	On - Farm Rated Capacity	Off - Farm Rated Capacity	Number of Facilities
	Thousand Bushels		
2003	680,000	364,400	415
2004	690,000	364,400	410
2005	690,000	366,300	410
2006	690,000	372,600	405
2007	710,000	393,900	400
2008	**770,000**	**406,000**	**400**

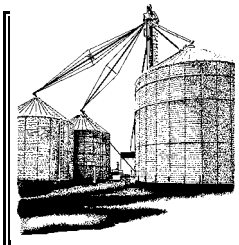

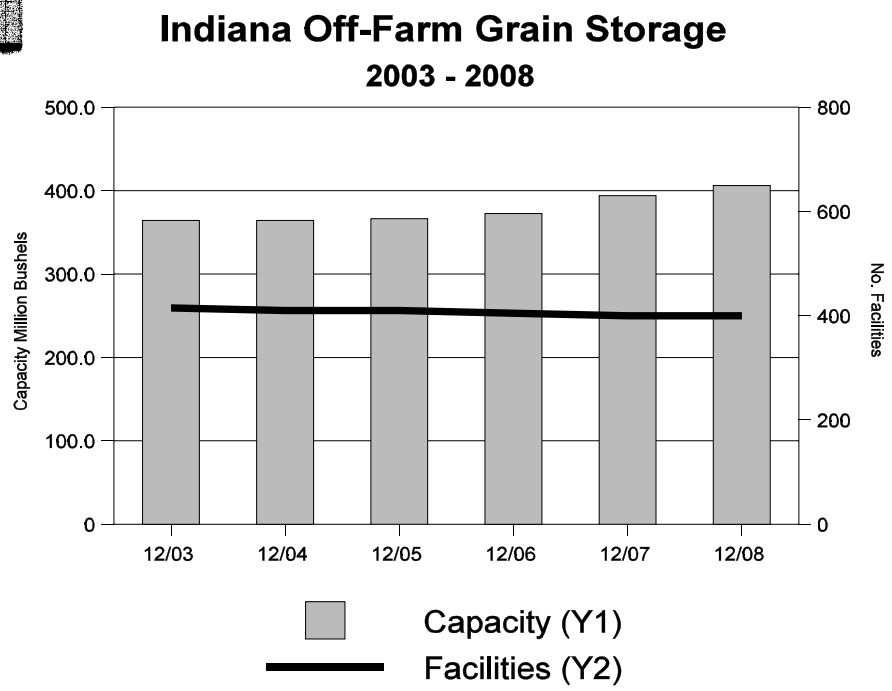

GRAIN & HAY STOCKS

HAY STOCKS: PRODUCTION OF HAY, TOTAL SUPPLY, AND DISAPPEARANCE ON INDIANA FARMS, 2003-2008

Crop Year	All Hay Production	Stocks of Hay on Farms		Total Hay Supply (Production Plus May 1 Carryover)	Disappearance of Hay (Total Supply Minus May Stocks)
		December 1	May 1 Following Year		
			Thousand Tons		
2003	2,110	1,561	253	2,206	1,953
2004	2,303	1,704	345	2,556	2,211
2005	2,067	1,498	207	2,412	2,205
2006	2,119	1,475	198	2,326	2,128
2007	1,416	973	93	1,614	1,521
2008	**1,867**	**1,191**	**185**	**1,960**	**1,775**

"Afternoon in June"
Photographer ~~ Paige Auberry
Age 11, Princeton, IN

PASTURE CONDITION MONTHLY, INDIANA, 2008

Month	Very Poor	Poor	Fair	Good	Excellent
			Percent		
April	9	14	31	36	10
May	4	8	29	44	15
June	2	6	24	44	24
July	3	7	23	45	22
August	6	14	30	38	12
September	12	25	34	26	3
October	14	25	36	20	5

FARM MARKETINGS

FARM MARKETING OF FIELD CROPS
PERCENT OF OPEN MARKET FARM SALES, BY MARKETING YEAR MONTHS
INDIANA, 2002-2008 CROPS

Year	Sep	Oct	Nov	Dec	Jan	Feb	Mar	Apr	May	Jun	Jul	Aug
						Corn						
2002-03	8	19	13	7	13	7	7	6	4	4	5	7
2003-04	5	16	12	7	17	8	8	6	3	6	7	5
2004-05	8	21	9	5	11	8	7	4	5	8	7	7
2005-06	8	16	10	5	19	10	8	6	5	4	5	4
2006-07	6	14	16	6	17	6	6	3	6	4	8	8
2007-08	**10**	**16**	**9**	**8**	**20**	**6**	**6**	**6**	**7**	**5**	**4**	**3**
						Soybeans						
2002-03	8	35	7	7	12	7	4	5	4	3	4	4
2003-04	11	32	4	4	16	7	6	4	4	4	5	3
2004-05	22	16	7	6	9	13	8	3	4	5	3	4
2005-06	8	22	4	6	16	7	6	6	6	3	8	8
2006-07	6	22	13	6	16	7	8	4	4	5	4	5
2007-08	**14**	**28**	**7**	**5**	**20**	**6**	**6**	**4**	**3**	**3**	**2**	**2**

Year	Jun	Jul	Aug	Sep	Oct	Nov	Dec	Jan	Feb	Mar	Apr	May
						Wheat						
2002-03	12	56	14	3	1	3	4	2	---	2	2	1
2003-04	17	56	11	3	---	---	2	4	2	2	1	2
2004-05	37	26	7	8	2	1	2	3	4	4	1	5
2005-06	13	69	8	5	---	---	1	2	1	---	---	1
2006-07	10	51	10	3	4	1	2	9	4	4	1	1
2007-08	**36**	**50**	**10**	**1**	**---**	**---**	**---**	**2**	**---**	**1**	**---**	**---**

ROW SPACING & BIOTECHNOLOGY

CORN FOR GRAIN AND SOYBEANS PLANT POPULATION AND AVERAGE WIDTH INDIANA, 2003-2008 1/

Year	Corn for Grain				Soybeans		
	Number of Samples	Average Row Width In Inches	Plants Per Acre	Number of Ears Per Acre	Number of Samples	Average Row Width In Inches	Number of Pods Per 18 Sq. Ft.
2003	163	30.9	25,900	25,350	142	12.4	1,582
2004	172	30.8	26,500	26,050	157	12.8	1,917
2005	174	30.4	25,200	24,650	161	13.7	1,899
2006	161	31.0	26,350	25,750	151	12.7	1,909
2007	171	30.1	27,350	26,800	165	13.9	1,641
2008	**202**	**30.0**	**28,350**	**27,700**	**187**	**14.0**	**1,648**

1/ Data from Objective Yield Survey.

BIOTECHNOLOGY VARIETIES

The National Agricultural Statistics Service conducts the June Agricultural Survey in all States each year. Randomly selected farmers across Indiana are asked if they planted corn or soybean seeds that, through biotechnology, are resistant to herbicides, insects, or both. Conventionally bred herbicide resistant varieties were excluded. Insect resistant varieties include only those containing bacillus thuringiensis (Bt). Stacked gene varieties include those containing biotech traits for both herbicide and insect resistance.

BIOTECHNOLOGY VARIETIES, PERCENT OF ALL PLANTED ACRES INDIANA, 2003-2009

Year	Corn					Soybeans		
	Acres Planted	Insect Resistant (Bt)	Herbicide Resistant	Stacked Gene Varieties	All Biotech Varieties	Acres Planted	Herbicide Resistant	All Biotech Varieties
	(000) Acres	Percent				(000)	Percent	
2003	5,600	8	7	1	16	5,450	88	88
2004	5,700	11	8	2	21	5,550	87	87
2005	5,900	11	11	4	26	5,400	89	89
2006	5,500	13	15	12	40	5,700	92	92
2007	6,500	12	17	30	59	4,800	94	94
2008	5,700	7	16	55	78	5,450	96	96
2009	**5,700**	**7**	**17**	**55**	**79**	**5,500**	**94**	**94**

1/ Data rounds to less than 0.5 percent.

FERTILIZER USAGE

CLASSIFIED FERTILIZER SALES
INDIANA, 2003-2008 1/

Year by Seasons 2/	Total Tons Fertilizer	Tons Based on Actual Nutrients		
		N	P_2O_5	K_2O
2003 Fall	529,433	81,525	55,294	126,283
2004 Spring	1,881,831	489,080	148,430	254,095
2003-2004 Total	2,411,264	570,605	203,724	380,378
2004 Fall	794,328	111,834	89,709	195,927
2005 Spring	1,724,345	474,556	143,012	212,304
2004-2005 Total	2,518,673	586,390	232,721	408,231
2005 Fall	675,784	105,007	73,894	154,820
2006 Spring	1,547,352	401,612	117,444	198,579
2005-2006 Total	2,223,136	506,619	191,338	353,399
2006 Fall	518,936	83,063	54,595	116,662
2007 Spring	1,838,192	475,440	144,306	242,425
2006-2007 Total	2,357,128	558,503	198,901	359,087
2007 Fall	887,835	136,548	95,732	210,806
2008 Spring	1,514,557	408,811	114,101	179,979
2007-2008 Total	2,402,392	545,359	209,833	390,785
2008 Fall	698,743	127,512	64,651	139,267

1/ Data from Indiana State Chemist, Department of Biochemistry, Purdue University.
2/ The spring season includes January 1 through June 30 and the fall season includes July 1 through December 31.

"Lazy Days"
Photographer ~~ Shanae Spinks
Age 10, Linton, IN

CROP PRODUCTION COSTS

CORN AND SOYBEAN PRODUCTION COSTS AND RETURNS HEARTLAND REGION 1/, 2007-2008

Item	Corn		Soybeans	
	2007	**2008**	2007	**2008**
	Dollars per Planted Acre			
Total, Gross Value of Production (Excluding Direct Government Payments)	501.27	**651.74**	400.76	**502.58**
Operating Costs:				
Seed	49.40	**61.29**	38.54	**42.98**
Fertilizer	96.13	**158.22**	15.62	**27.99**
Soil Conditioners 2/	0.00	**0.00**	0.00	**0.00**
Manure	0.00	**0.00**	0.00	**0.00**
Chemicals	26.55	**27.57**	14.49	**15.84**
Custom Operations 3/	9.80	**9.80**	5.54	**5.54**
Fuel, Lube, and Electricity	25.00	**32.64**	12.14	**15.77**
Repairs	13.11	**13.46**	10.88	**11.25**
Interest on Operating Capital	4.85	**2.24**	2.18	**2.67**
Total, Operating Costs	224.84	**305.22**	99.39	**122.04**
Allocated Overhead:				
Hired Labor	1.51	**1.56**	1.38	**1.54**
Opportunity Cost of Unpaid Labor	21.24	**21.96**	17.26	**19.24**
Capital Recovery of Machinery and Equipment	66.73	**71.97**	70.42	**78.51**
Opportunity Cost of Land (rental rate)	110.48	**123.66**	122.02	**136.04**
Taxes and Insurance	6.88	**7.64**	9.56	**10.66**
General Farm Overhead	13.00	**13.35**	16.26	**18.12**
Total, Allocated Overhead	219.84	**240.14**	236.90	**264.11**
Total, Costs Listed	444.68	**545.36**	336.29	**386.15**
Value of Production Less Total Costs Listed	56.59	**106.38**	64.47	**116.42**
Value of Production Less Operating Costs	276.43	**346.52**	301.37	**380.53**
Supporting Information:				
Yield (bushels per planted acre)	155	**158**	49	**46**
Price (dollars per bushel at harvest)	3.23	**4.12**	8.22	**11.04**
Enterprise size (planted acres) 1/	281	**281**	299	**299**
Production Practices 4/ 5/				
Irrigated (percent)	5	**5**	4	**4**
Dryland (percent)	95	**95**	96	**96**

1/ Heartland Region includes: Illinois, Indiana, Iowa, Western Kentucky, Southern and Western Minnesota, North and Central Missouri, Northeastern Nebraska, Western Ohio, and Southeastern North Dakota.
2/ Cost of lime.
3/ Cost of custom operations, technical services and commercial drying.
4/ Corn: For survey base year 2001.
5/ Soybeans: For survey base year 2002.

Source: Economic Research Service

LIVESTOCK HIGHLIGHTS

The total value of the four major species of livestock and poultry on Indiana farms January 1, 2009 (December 1, 2008 for swine and chickens) amounted to $1,210.2 million, down 8 percent from a year earlier.

HOG AND PIG numbers (December 1, 2008), at 3.55 million, were down 4 percent from a year earlier. The average value per head increased from $75.00 in 2007 to $90.00 in 2008. This raised the total inventory value to $319.5 million,15 percent above a year ago. Indiana remained in fifth place in the nation for the number of hogs on hand December 1, 2008.

CATTLE inventory numbers, at 860,000, were down 3 percent from January 1, 2008 and value per head, at $970 was $140 below the previous year. Total cattle inventory value, at $834.2 million, decreased 16 percent from the $987.9 million last year. Cows and heifers that have calved totaled 380,000 head, down 5 percent from a year earlier. Of this total, 213,000 were beef cows, down 5 percent; and 167,000 were milk cows, up 1 percent from the previous year.

Total **SHEEP** inventory, at 50,000 head, for January 1, 2009 was down 4 percent, compared to a year earlier. Breeding sheep totaled 43,000 head. Average value per head at $201.00, was up $7.00 from 2008. Total inventory value at $10.05 million was slightly below the previous year.

Total **CHICKEN** inventory, excluding broilers, on December 1, 2008, at 31.0 million birds, was down 4 percent from last year. With this inventory, Indiana held on to third place in the nation for total chickens, excluding broilers, and remained in third position for hens and pullets of laying age (24.4 million). The total value of the chicken inventory was $46.4 million, up 11 percent from 2007. The value per bird increased $0.20 from the previous year to $1.50.

LIVESTOCK INVENTORY NUMBERS, INDIANA RECORD HIGHS AND LOWS

Species	Record High		Record Low		Year Series Began
	Number of Head	Year	Number of Head	Year	
All Hogs	5,393,000	1962	2,475,000	1893	1866
Hog Breeding Herd	721,000	1963	**280,000**	**2008**	1963
All Cattle and Calves	2,225,000	1976	830,000	2004	1867
Milk Cows and Heifers that have Calved 1/	848,000	1945	135,000	1998	1867
Beef Cows and Heifers that have Calved 1/	618,000	1976	83,000	1925	1920
All Sheep and Lambs	985,000	1938	**50,000**	**2009**	1920
All Chickens Excluding Commercial Broilers	**32,343,000**	**2006**	13,963,000	1961	1924
Turkeys Raised	15,400,000	1992	143,000	1929	1929

1/ Prior to January 1, 1970, definition was milk cows and beef cows 2 years old and over.

TYPE OF LIVESTOCK OPERATIONS

NUMBER OF LIVESTOCK OPERATIONS BY SPECIES, INDIANA, 2003-2008 1/

Year	Cattle	Milk Cows	Beef Cows	Hogs	Sheep	Goats
2003	19,000	2,400	12,000	3,300	1,900	2/
2004	19,000	2,300	12,000	3,200	2,000	2/
2005	19,000	2,200	12,000	3,000	2,000	2/
2006	18,900	2,100	11,900	2,800	2,000	2,400
2007	18,500	2,000	12,700	3,400	2,000	3,400

1/ Number of operations will no longer be published on an annual basis. State level numbers will only be published in conjunction with the Census of Agriculture every five years.
2/ Data not available prior to 2006.

HOGS AND PIGS: PERCENT OF OPERATIONS AND INVENTORY BY SIZE GROUPS, INDIANA, 2003-2007

Year	1-99 Head	100-499 Head	500-999 Head	1000-1999 Head	2000-4999 Head	5000+ Head
			Percent of Operations			
2003	45.5	20.9	12.1	9.1	9.1	3.3
2004	45.3	21.3	12.5	7.8	9.7	3.4
2005	46.7	18.3	11.7	9.0	10.3	4.0
2006	46.4	18.2	10.7	8.6	11.8	4.3
2007	53.0	15.6	9.4	7.6	9.4	5.0
			Percent of Inventory			
2003	1.5	6.0	8.5	13.0	30.0	41.0
2004	1.5	5.5	9.0	12.0	32.0	40.0
2005	1.4	4.4	7.7	12.5	29.0	45.0
2006	0.9	3.6	6.5	11.0	32.0	46.0
2007	0.9	3.9	5.7	9.5	28.0	52.0

MILK COWS: PERCENT OF OPERATIONS, INVENTORY, AND PRODUCTION BY SIZE GROUPS, INDIANA, 2003-2007

Year	1-29 Head	30-49 Head	50-99 Head	100-199 Head	200-499 Head	500+ Head
			Percent of Operations			
2003	45.8	18.8	22.3	10.0	2.1	1.0
2004	47.8	19.1	20.9	8.7	2.2	1.3
2005	45.5	20.9	20.4	9.5	2.3	1.4
2006	45.2	20.0	20.2	10.5	2.4	1.7
2007	45.0	19.5	20.5	10.0	3.3	1.7
			Percent of Inventory			
2003	7.5	12.0	24.0	21.5	9.0	26.0
2004	7.5	12.0	21.5	18.5	9.5	31.0
2005	7.0	11.0	19.0	18.0	9.0	36.0
2006	7.0	10.0	18.0	18.0	9.0	38.0
2007	5.3	7.7	16.0	16.0	12.0	43.0
			Percent of Production			
2003	6.0	10.0	21.0	21.0	10.0	32.0
2004	6.0	10.0	19.0	18.0	10.0	37.0
2005	6.0	10.0	18.0	18.0	11.0	37.0
2006	4.5	8.0	16.5	18.0	10.0	43.0
2007	3.7	6.3	14.0	15.0	12.0	49.0

TYPE OF LIVESTOCK OPERATIONS

CATTLE AND CALVES: PERCENT OF OPERATIONS AND INVENTORY BY SIZE GROUPS, INDIANA, 2003-2007

Year	1-49 Head	50-99 Head	100-499 Head	500-999 Head	1000+ Head
All Cattle and Calves - Percent of Operations					
2003	74.7	14.7	10.0	.4	.2
2004	75.8	15.2	8.4	.4	.2
2005	76.3	13.2	9.9	.4	.2
2006	76.2	12.7	10.4	.5	.2
2007	78.4	11.4	9.4	.6	.3
All Cattle and Calves - Percent of Inventory					
2003	29.0	22.0	37.0	6.0	6.0
2004	28.0	24.0	35.0	6.0	7.0
2005	26.0	20.0	38.0	6.0	10.0
2006	26.0	18.0	39.0	7.0	10.0
2007	25.0	16.0	36.0	8.0	15.0
Beef Cows - Percent of Operations					
2003	91.7	6.7	1.7	1/	1/
2004	91.7	6.7	1.7	1/	1/
2005	91.7	6.7	1.7	1/	1/
2006	91.6	6.7	1.7	1/	1/
2007	92.1	5.8	2.1	1/	1/
Beef Cows - Percent of Inventory					
2003	65.0	22.0	13.0	1/	1/
2004	66.0	22.0	12.0	1/	1/
2005	64.0	22.0	14.0	1/	1/
2006	63.0	23.0	14.0	1/	1/
2007	64.0	19.0	17.0	1/	1/

1/ Combined with other size groups.

HOGS AND PIGS

The total pig crop in 2008 was slightly above the pig crop in 2007. Sows farrowed during the year decreased 2 percent from the previous year, while litter rates increased 2 percent to 9.14. A $3.00 increase in average price per hundredweight brought an 18 percent increase in cash receipts for 2008. Gross income of $925 million (cash receipts plus value of home consumption) increased 18 percent from a year earlier.

NUMBER OF HOGS ON FARMS BY CLASS, INDIANA, DECEMBER 1, 2003-2008

Class of Livestock	2003	2004	2005	2006	2007	**2008 1/**
			Thousand Head			
Hogs and Pigs	3,100	3,200	3,250	3,350	3,700	**3,550**
Breeding Stock	300	280	300	320	320	**280**
Market Hogs	2,800	2,920	2,950	3,030	3,380	**3,270**

1/ Preliminary.

NUMBER AND VALUE OF HOGS ON FARMS INDIANA, DECEMBER 1, 2003-2008

December 1	Hogs and Pigs	Average Value Per Head	Total Value
	Thousand Head	**Dollars**	**Thousand Dollars**
2003	3,100	69.00	213,900
2004	3,200	110.00	352,000
2005	3,250	96.00	312,000
2006	3,350	91.00	304,850
2007	3,700	75.00	277,500
2008 1/	**3,550**	**90.00**	**319,500**

1/ Preliminary.

HOGS AND PIGS INVENTORY INDIANA, DECEMBER 1, 2003-2008

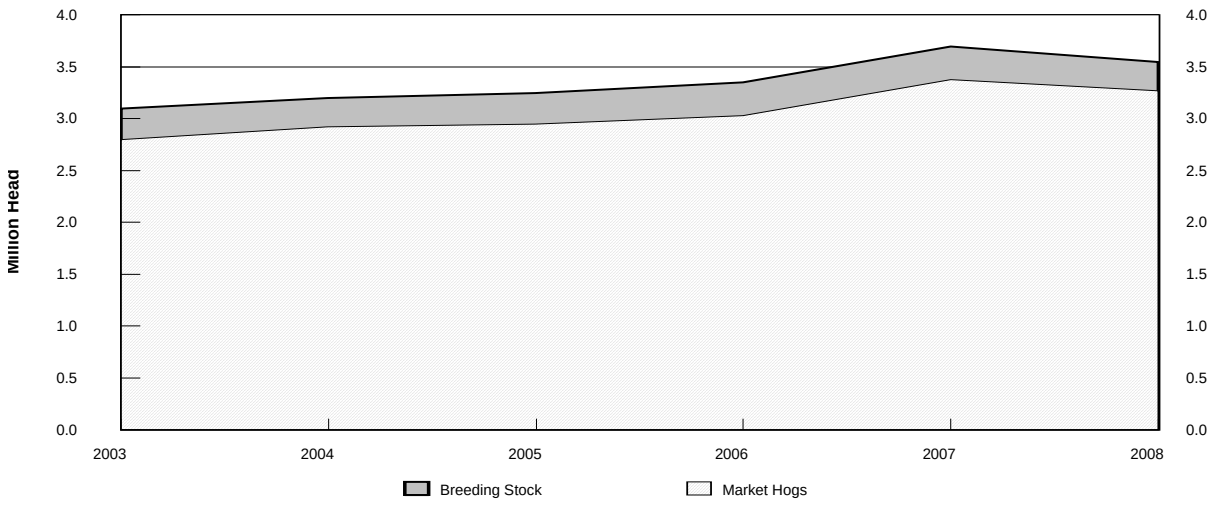

HOGS AND PIGS

NUMBER OF HOGS ON FARMS BY WEIGHT GROUPS BY QUARTERS, INDIANA, 2003-2009

Year and Month	Total Breeding Herd	Market Hogs and Pigs					Total Inventory
		Under 60 Pounds	60-119 Pounds	120-179 Pounds	180 Lbs and Over	Total	
			Thousand Head				
March 1, 2003	320	1,040	660	560	520	2,780	3,100
June 1, 2003	310	990	650	570	530	2,740	3,050
September 1, 2003	300	1,060	690	570	480	2,800	3,100
December 1, 2003	300	990	670	580	560	2,800	3,100
March 1, 2004	300	1,060	660	620	510	2,850	3,150
June 1, 2004	290	1,040	660	600	560	2,860	3,150
September 1, 2004	290	1,080	710	610	560	2,960	3,250
December 1, 2004	280	1,010	750	600	560	2,920	3,200
March 1, 2005	280	1,030	660	580	500	2,770	3,050
June 1, 2005	290	1,070	720	550	520	2,860	3,150
September 1, 2005	290	1,050	720	550	490	2,810	3,100
December 1, 2005	300	1,060	740	560	590	2,950	3,250
March 1, 2006	300	1,030	700	560	510	2,800	3,100
June 1, 2006	310	1,080	760	550	500	2,890	3,200
September 1, 2006	320	1,080	770	590	540	2,980	3,300
December 1, 2006	320	1,120	760	580	570	3,030	3,350
March 1, 2007	310	1,070	730	580	560	2,940	3,250
June 1, 2007	300	1,120	780	590	560	3,050	3,350
September 1, 2007	300	1,120	840	640	600	3,200	3,500
December 1, 2007	320	1,260	850	680	590	3,380	3,700
March 1, 2008	310	1,200	840	680	620	3,340	3,650
June 1, 2008	290	1,180	900	670	610	3,360	3,650
September 1, 2008	280	1,200	890	620	610	3,320	3,600
December 1, 2008	280	1,220	830	610	610	3,270	3,550
March 1, 2009	270	1,230	800	620	580	3,230	3,500
June 1, 2009	**270**	**1,220**	**830**	**620**	**560**	**3,230**	**3,500**

HOGS AND PIGS

SOWS FARROWED AND PIG CROP BY QUARTERS AND TOTAL, INDIANA, 2003-2009

Year	Spring		Fall		Total
	Dec 1/ - Feb	Mar - May	Jun - Aug	Sep - Nov	
			Sows Farrowing (Thousands)		
2003	150	145	150	145	590
2004	145	135	140	135	555
2005	130	135	140	135	540
2006	130	135	140	140	545
2007	140	145	150	155	590
2008	150	145	**145**	**140**	**580**
2009	**140**	**135**			
			Pigs Per Litter		
2003	8.85	8.95	8.95	8.85	8.90
2004	8.85	8.90	9.00	8.85	8.90
2005	8.80	8.85	8.90	9.00	8.89
2006	8.90	8.90	8.95	8.90	8.91
2007	8.80	8.95	9.10	9.00	8.97
2008	9.00	9.10	**9.25**	**9.20**	9.14
2009	**9.30**	**9.40**			
			Pig Crop (Thousands)		
2003	1,328	1,298	1,343	1,283	5,252
2004	1,283	1,202	1,260	1,195	4,940
2005	1,144	1,195	1,246	1,215	4,800
2006	1,157	1,202	1,253	1,246	4,858
2007	1,232	1,298	1,365	1,395	5,290
2008	1,350	1,320	**1,341**	**1,288**	5,299
2009	**1,302**	**1,269**			

1/ December preceding year.

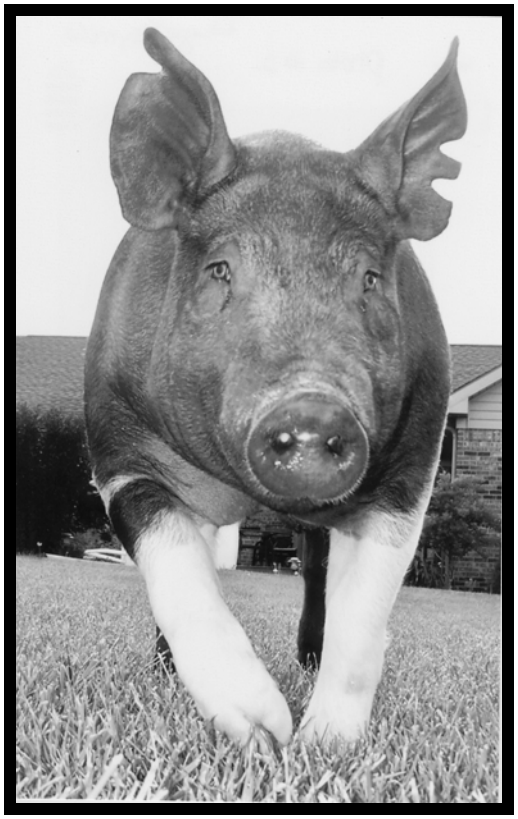

"Head On!"
Photographer ~~ Paige Seymore
Age 14, Reynolds, IN

HOGS AND PIGS

HOG PRODUCTION AND DISPOSITION
INDIANA, 2003-2009

Year	On Hand Dec 1 Preceding Year	Spring		Fall		Inship-ments	Market-ings 1/	Farm Slaughter	Deaths
		Sows Farrowed	Pigs Born	Sows Farrowed	Pigs Born				
				Thousand Head					
2003	3,250	295	2,626	295	2,626	1,620	6,736	1	285
2004	3,100	280	2,485	275	2,455	1,530	6,099	1	270
2005	3,200	265	2,339	275	2,461	1,890	6,354	1	285
2006	3,250	265	2,359	280	2,499	1,925	6,427	1	255
2007	3,350	285	2,530	305	2,760	2,315	6,979	1	275
2008	3,700	295	2,670	**285**	**2,629**	**2,718**	**7,966**	**1**	**250**
2009	**3,550**	**275**	**2,571**						

1/ Includes custom slaughter for use on farms where produced and State outshipments, but excludes interfarm sales within the State.

HOG PRODUCTION AND INCOME
INDIANA, 2003-2008

Year	Production 1/	Marketings 2/	Price Per 100 Pounds	Cash Receipts 3/	Value Home Consumption	Gross Income
	Thousand Pounds		Dollars	Thousand Dollars		
2003	1,568,223	1,636,120	37.00	619,626	568	620,194
2004	1,424,664	1,462,584	48.90	732,113	752	732,865
2005	1,485,217	1,527,608	49.00	770,914	752	771,666
2006	1,484,896	1,529,705	45.00	714,114	689	714,803
2007	1,607,328	1,638,216	46.10	783,507	706	784,213
2008	**1,730,377**	**1,816,960**	**49.10**	**923,843**	**756**	**924,599**

1/ Adjustments made for changes in inventory and for inshipments.
2/ Excludes custom slaughter for use on farms where produced and interfarm sales within the State.
3/ Includes allowance for higher average price of state inshipments and outshipments of feeder pigs. Receipts from marketings and sale of farm slaughter.

HOGS AND PIGS

INSHIPMENTS OF FEEDER PIGS DIRECT FROM STATES BY STATE OF ORIGIN, REPORTED BY STATE VETERINARIAN: INDIANA, 2003-2008

State of Origin	2003	2004	2005	2006	2007	**2008**
			Number of Head			
Alabama	3,103	---	---	---	---	**---**
Arkansas	5,845	2,014	---	---	---	**1,530**
Colorado	3,900	1/	6,659	508	130	**---**
Georgia	11,550	2,555	7,100	4,600	7,850	**19,550**
Illinois	240,692	270,857	305,810	336,372	483,256	**554,676**
Iowa	6,139	9,507	30,965	4,230	22,637	**65,079**
Kansas	1/	2,468	298	475	4,400	**1/**
Kentucky	40,129	46,629	37,449	48,036	55,960	**61,747**
Michigan	95,838	99,685	186,563	147,661	250,570	**202,278**
Minnesota	3,300	750	889	1,155	1,050	**19,785**
Missouri	11,048	10,386	3,827	4,778	11,285	**38,066**
Nebraska	1,360	8,452	1/	1/	5,314	**1/**
New York	---	---	---	---	---	**425**
North Carolina	703,857	548,432	649,156	747,822	890,054	**957,033**
Ohio	245,377	234,832	256,663	321,436	355,033	**372,315**
Oklahoma	63,121	93,753	162,298	76,469	30,239	**93,280**
Pennsylvania	4,320	4,320	---	2,200	3,200	**27,694**
South Carolina	17,810	29,590	37,250	19,630	6,600	**10,450**
South Dakota	700	770	---	400	2,000	**---**
Tennessee	8,747	5,252	19,892	5,407	3,250	**---**
Texas	12,701	628	1/	6,580	6,262	**3,392**
Virginia	---	---	375	---	---	**---**
West Virginia	---	---	---	---	---	**600**
Wisconsin	220	1/	---	---	6,500	**6,300**
Other States	24	40	25	8	---	**35**
Canada	162,759	102,591	124,835	169,225	176,318	**279,035**
Total	1,642,540	1,473,511	1,830,054	1,896,992	2,321,908	**2,713,270**

1/ Combined in “Other States”.

INSHIPMENTS OF HOGS AND PIGS REPORTED BY STATE VETERINARIAN INDIANA, 2003-2008 1/

Year	Jan	Feb	Mar	Apr	May	Jun	Jul	Aug	Sep	Oct	Nov	Dec	Total
						Number of Head							
2003	117,734	127,519	131,360	121,787	120,651	114,861	137,791	129,947	180,712	196,380	144,775	160,475	1,683,992
2004	121,044	42,409	163,382	157,057	118,823	139,031	136,433	142,203	83,863	166,528	98,372	140,320	1,509,465
2005	146,945	146,979	157,980	140,976	186,059	170,897	146,942	180,478	57,570	258,546	157,058	123,127	1,873,557
2006	187,244	163,751	176,207	146,147	225,947	157,758	96,995	129,882	187,042	159,169	160,742	157,546	1,948,430
2007	194,702	184,799	181,481	230,322	33,891	189,383	219,426	318,891	213,037	251,342	193,299	232,772	2,443,345
2008	**244,988**	**199,488**	**258,911**	**204,362**	**152,703**	**235,258**	**264,783**	**246,687**	**139,877**	**294,569**	**243,885**	**265,935**	**2,751,446**

1/ Includes both feeders and breeding stock.

HOGS AND PIGS

COMMERCIAL HOG SLAUGHTER
BY MONTHS, INDIANA, 2003-2008 1/

Year	Jan	Feb	Mar	Apr	May	Jun	Jul	Aug	Sep	Oct	Nov	Dec	Total 2/
						Thousand Head							
2003	598.7	545.0	577.1	599.3	549.2	539.2	559.4	561.2	605.1	689.9	598.9	665.9	7,088.9
2004	630.2	553.0	636.0	610.0	525.5	569.3	554.1	603.6	601.9	614.1	629.3	626.2	7,153.1
2005	574.3	549.6	615.8	570.9	530.6	581.5	525.4	634.6	605.7	624.7	648.7	613.1	7,075.0
2006	620.8	559.7	664.1	575.2	606.9	571.8	554.2	658.7	603.5	681.7	672.9	615.7	7,385.2
2007	676.2	564.5	658.1	605.7	622.2	591.2	616.5	666.9	587.8	759.1	720.6	693.2	7,762.1
2008	**763.3**	**660.1**	**667.0**	**691.8**	**640.7**	**632.9**	**698.2**	**670.9**	**717.2**	**791.7**	**678.3**	**707.9**	**8,320.0**
						Average Live Weight							
2003	263	262	261	262	260	259	256	255	256	261	265	264	261
2004	264	263	261	262	261	258	257	256	260	262	266	267	261
2005	268	268	267	267	265	263	261	260	259	264	267	267	265
2006	270	267	266	267	264	260	257	256	261	266	267	265	264
2007	265	264	264	263	262	260	256	256	259	263	267	267	262
2008	**269**	**265**	**265**	**262**	**260**	**259**	**256**	**255**	**258**	**263**	**267**	**268**	**262**
						Total Live Weight (Thousand Pounds)							
2003	157,706	142,614	150,899	157,272	142,784	139,548	143,028	142,951	155,101	179,799	158,916	176,127	1,846,745
2004	166,246	145,356	166,242	159,527	137,326	146,616	142,507	154,769	156,565	160,734	167,372	167,129	1,870,389
2005	153,724	147,119	164,721	152,272	140,842	152,975	137,325	165,090	156,834	164,739	173,406	163,990	1,873,037
2006	167,585	149,220	176,637	153,248	160,030	148,555	142,433	168,350	157,699	180,936	179,313	163,335	1,947,341
2007	179,392	148,746	173,426	159,017	162,784	153,592	157,899	170,691	152,432	199,179	191,935	184,842	2,033,934
2008	**204,909**	**174,902**	**176,839**	**181,199**	**166,571**	**164,029**	**178,511**	**170,887**	**185,057**	**208,399**	**181,003**	**189,826**	**2,182,132**

1/ Includes custom slaughter, but excludes on-farm slaughter.
2/ Totals may not add due to rounding.

COMMERCIAL HOG SLAUGHTER
NUMBER OF HEAD, INDIANA, 2003-2008

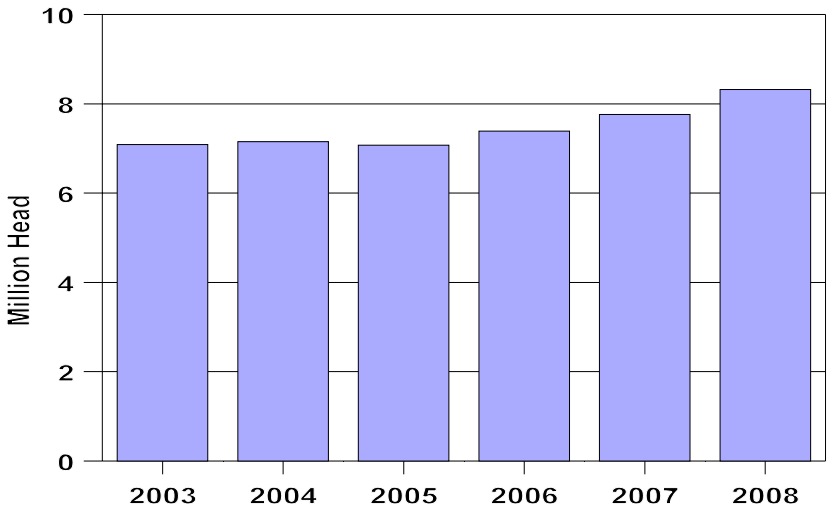

CATTLE AND DAIRY PRODUCTS

The total live weight of cattle and calves marketed during 2008 decreased 3 percent from a year earlier. The average price for cattle decreased $3.30 per cwt. to $78.50 Calf prices for 2008 averaged $93.00 per cwt. compared with $106.00 during 2007. Cash receipts totaled $253 million, down 8 percent from the $275 million a year earlier. Gross income (cash receipts plus value of home consumption) decreased 8 percent from a year earlier.

NUMBER OF CATTLE ON FARMS
INDIANA, JANUARY 1, 2004-2009

Class of Livestock	2004	2005	2006	2007	2008	**2009 1/**
			Thousand Head			
Cattle and Calves	830	850	900	900	890	**860**
Cows and Heifers that have Calved	370	385	375	400	400	**380**
Beef Cows	227	230	217	234	234	**213**
Milk Cows	143	155	158	166	166	**167**
Heifers 500 Pounds and Over	158	155	175	165	172	157
For Beef Cow Replacement	41	40	45	38	40	**36**
For Milk Cow Replacement	55	56	65	71	77	**66**
Other Heifers	62	59	65	56	55	**55**
Steers 500 Pounds and Over	113	105	125	110	105	**104**
Bulls 500 Pounds and Over	19	20	19	20	19	**16**
Calves Under 500 Pounds	170	185	206	205	194	**203**

1/ Preliminary.

NUMBER AND VALUE OF CATTLE ON FARMS
INDIANA, JANUARY 1, 2004-2009

January 1	All Cattle and Calves	Average Value Per Head	Total Value
	Thousand Head	**Dollars**	**Thousand Dollars**
2004	830	830.00	688,900
2005	850	930.00	790,500
2006	900	1,060.00	954,000
2007	900	1,000.00	900,000
2008	890	1,110.00	987,900
2009 1/	**860**	**970.00**	**834,200**

1/ Preliminary.

CATTLE AND DAIRY PRODUCTS

CATTLE AND CALVES PRODUCTION AND DISPOSITION INDIANA, 2003-2009

Year	On Hand January 1			Calves Born	Inship-ments	Marketings 1/		Farm Slaughter	Deaths	
	All Cattle and Calves	Cattle and Calves on Feed	All Cows that have Calved			Cattle	Calves	Cattle and Calves	Cattle	Calves
	Thousand Head									
2003	860	115	375	330	80	283	114	4	13	26
2004	830	105	370	340	97	270	107	4	13	23
2005	850	125	385	330	115	250	97	4	15	29
2006	900	115	375	350	95	280	124	4	14	23
2007	900	110	400	355	105	300	127	4	15	24
20087	890	110	400	**315**	**105**	**290**	**124**	**4**	**13**	**19**
2009	**860**	**120**	**380**							

1/ Includes custom slaughter for use on farms where produced and State outshipments, but excludes interfarm sales within the State.

CATTLE AND CALVES PRODUCTION AND INCOME INDIANA, 2003-2008

Year	Production 1/	Marketings 2/	Price Per 100 Pounds		Cash Receipts 3/	Value Home Consumption	Gross Income
			Cattle	Calves			
	Thousand Pounds		Dollars		Thousand Dollars		
2003	258,716	313,460	70.40	86.10	224,456	10,424	234,880
2004	257,341	295,575	72.20	103.00	220,358	10,743	231,101
2005	243,333	270,025	85.20	117.00	236,556	12,604	249,160
2006	261,264	307,030	86.10	119.00	272,983	12,766	285,749
2007	273,060	328,475	81.80	106.00	275,196	12,106	287,302
2008	**234,424**	**318,400**	**78.50**	**93.00**	**253,482**	**11,571**	**265,053**

1/ Adjustments made for changes in inventory and for inshipments.
2/ Excludes custom slaughter for use on farms where produced and interfarm sales within the State.
3/ Receipts from marketings and sale of farm slaughter.

CATTLE AND DAIRY PRODUCTS

INSHIPMENTS OF FEEDER CATTLE AND CALVES DIRECT FROM STATES BY STATE OF ORIGIN, REPORTED BY STATE VETERINARIAN: INDIANA, 2003-2008 1/

State of Origin	2003	2004	2005	2006	2007	**2008**
			Number of Head			
Alabama	424	979	1,256	1,199	825	**1,739**
Arizona	257	107	2/	---	117	**---**
Colorado	2/	228	2/	450	151	**498**
Florida	14,873	12,733	12,486	8,408	6,225	**3,585**
Georgia	1,128	1,051	767	1,217	6,593	**2,868**
Illinois	2/	217	2/	1,126	1,885	**1,718**
Iowa	2/	2/	225	2/	388	**423**
Kansas	2/	329	183	370	2/	**2/**
Kentucky	8,537	9,833	8,880	5,494	8,516	**5,484**
Louisiana	---	200	---	222	167	**---**
Michigan	15,874	24,349	23,862	19,853	20,345	**19,812**
Mississippi	1,187	1,192	1,140	1,301	1,230	**2,071**
Missouri	1,314	399	914	1,553	408	**811**
Montana	869	1,168	478	697	112	**173**
Nebraska	168	2/	239	110	2/	**162**
New York	4,764	3,963	4,226	2,943	3,787	**2,250**
North Carolina	456	1,175	676	476	708	**897**
North Dakota	136	1,029	975	2/	213	**2/**
Ohio	1,145	844	593	220	1,160	**600**
Oklahoma	2/	2/	---	146	110	**---**
Pennsylvania	247	240	260	626	1,994	**---**
South Carolina	308	307	321	211	447	**163**
South Dakota	1,402	278	357	225	2/	**2/**
Tennessee	2,210	1,437	1,198	1,082	1,217	**1,001**
Texas	673	456	421	774	1,034	**229**
Utah	361	230	2/	373	---	**---**
Virginia	1,346	1,787	2,118	1,125	2,609	**1,517**
West Virginia	701	244	634	281	2/	**476**
Wisconsin	4,307	2,751	1,917	8,741	11,130	**15,291**
Wyoming	---	2/	253	---	135	**2/**
Other States & Foreign	1,278	616	897	325	1,576	**9,383**
Total	63,965	68,142	65,276	59,548	73,082	**71,151**

1/ Previous years revised to reflect change in how data is reported. 2/ Data combined in "Other States and Foreign".

INSHIPMENTS OF CATTLE REPORTED BY STATE VETERINARIAN INDIANA, 2003-2008 1/

Year	Jan	Feb	Mar	Apr	May	Jun	Jul	Aug	Sep	Oct	Nov	Dec	Total
						Number of Head							
2003	4,050	5,591	5,239	5,980	6,794	3,996	3,344	6,176	7,765	9,148	8,634	9,262	75,979
2004	3,690	7,722	7,011	9,706	5,046	7,966	6,466	8,725	7,451	10,506	7,234	10,051	91,574
2005	1,835	1,224	3,455	3,612	7,556	7,210	10,149	6,893	11,306	9,728	8,275	8,598	79,841
2006	5,056	3,505	4,597	2,942	7,709	6,694	4,660	7,537	8,706	10,647	11,058	4,107	77,218
2007	10,966	4,895	4,688	8,966	7,813	6,597	6,917	7,733	8,998	10,485	12,556	9,223	99,837
2008	**8,102**	**7,845**	**8,537**	**8,914**	**8,291**	**5,334**	**8,382**	**8,726**	**8,337**	**9,875**	**7,461**	**9,727**	**99,531**

1/ Includes both feeders and breeding stock.

CATTLE AND DAIRY PRODUCTS

COMMERCIAL CATTLE SLAUGHTER BY MONTHS, INDIANA, 2003-2008 1/

Year	Jan	Feb	Mar	Apr	May	Jun	Jul	Aug	Sep	Oct	Nov	Dec	Total 2/
						Thousand Head							
2003	4.2	3.1	3.1	3.3	2.6	2.7	3.6	3.3	3.3	4.6	2.8	3.9	40.4
2004	3/	3/	3/	3/	3/	3/	3/	3/	3/	3/	3/	3/	3/
2005	3.5	2.9	3.3	2.6	2.6	3.2	2.9	3.8	3.3	3.9	3.6	3.3	38.9
2006	3.4	2.9	3.0	2.5	3.0	2.7	3.0	3.7	3.3	3.7	3.5	3.2	37.8
2007	4.0	2.6	2.8	2.7	3.0	2.9	3.1	3.8	3.3	4.8	2.9	3.2	39.2
2008	**4.0**	**3.0**	**3.1**	**3.5**	**2.7**	**3.0**	**3.7**	**3.5**	**3.5**	**4.7**	**2.8**	**4.2**	**41.8**
						Average Live Weight							
2003	1,059	1,051	1,053	1,053	1,058	1,066	1,057	1,055	1,061	1,056	1,057	1,050	1,056
2004	3/	3/	3/	3/	3/	3/	3/	3/	3/	3/	3/	3/	3/
2005	1,047	1,040	1,044	1,034	1,041	1,042	1,049	1,049	1,043	1,049	1,053	1,046	1,045
2006	1,042	1,051	1,044	1,034	1,042	1,044	1,043	1,055	1,051	1,053	1,056	1,059	1,048
2007	1,050	1,048	1,051	1,046	1,053	1,048	1,054	1,054	1,055	1,053	1,057	1,053	1,052
2008	**1,054**	**1,052**	**1,056**	**1,052**	**1,055**	**1,056**	**1,061**	**1,057**	**1,058**	**1,056**	**1,056**	**1,056**	**1,056**
						Total Live Weight (Thousand Pounds)							
2003	4,454	3,282	3,256	3,448	2,705	2,835	3,819	3,457	3,483	4,841	2,987	4,093	42,661
2004	3/	3/	3/	3/	3/	3/	3/	3/	3/	3/	3/	3/	3/
2005	3,615	2,979	3,474	2,708	2,695	3,326	3,085	3,942	3,481	4,086	3,769	3,512	40,673
2006	3,560	3,030	3,131	2,583	3,113	2,860	3,122	3,872	3,434	3,877	3,677	3,404	39,663
2007	4,156	2,755	2,946	2,836	3,108	3,038	3,309	4,046	3,531	5,020	3,060	3,396	41,198
2008	**4,237**	**3,199**	**3,231**	**3,678**	**2,881**	**3,205**	**3,934**	**3,704**	**3,726**	**5,012**	**2,979**	**4,387**	**44,173**

1/ Includes custom slaughter, but excludes on-farm slaughter.
2/ Totals may not add due to rounding.
3/ Data not published to avoid disclosure.

COMMERCIAL CATTLE SLAUGHTER NUMBER OF HEAD, INDIANA, 2003-2008

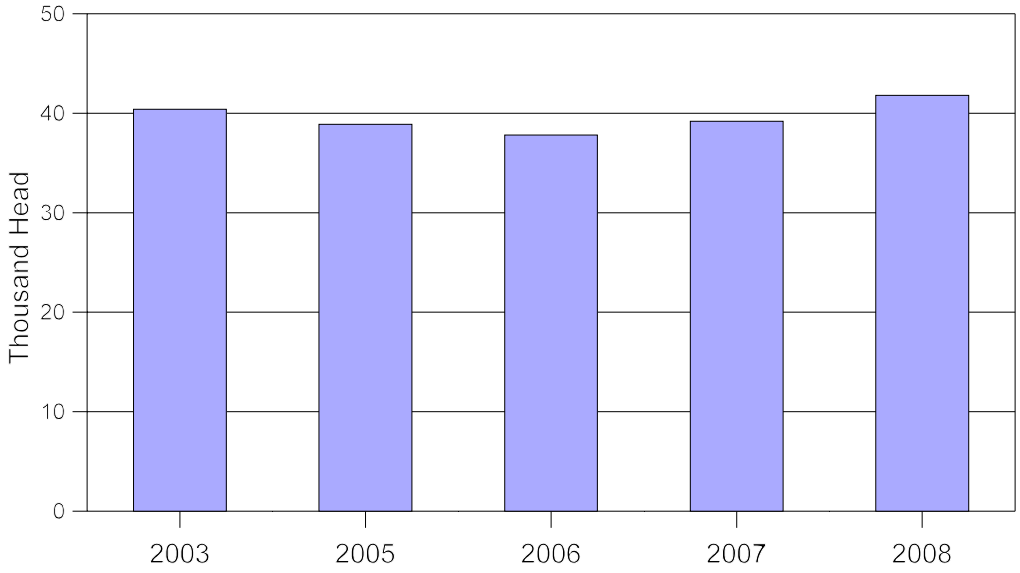

CATTLE AND DAIRY PRODUCTS

COMMERCIAL CALF SLAUGHTER BY MONTHS, INDIANA, 2003-2008 1/

Year	Jan	Feb	Mar	Apr	May	Jun	Jul	Aug	Sep	Oct	Nov	Dec	Total 2/
						Thousand Head							
2003	.9	.9	.8	.5	.4	.5	.9	1.0	.8	.8	.7	1.0	9.2
2004	.5	.7	.3	.3	.3	.3	.6	.5	.4	.4	.6	.8	5.7
2005	.7	.4	.2	.2	.1	.2	.4	.4	.2	.2	.4	.6	4.0
2006	.2	.2	.2	.1	.1	.3	.2	.2	.1	.3	.5	.5	2.9
2007	3/	3/	3/	3/	3/	3/	3/	3/	3/	3/	3/	3/	3/
2008	**3/**	**3/**	**3/**	**3/**	**3/**	**3/**	**3/**	**3/**	**3/**	**3/**	**3/**	**3/**	**3/**
						Average Live Weight							
2003	127	126	124	127	118	126	125	126	126	126	126	130	126
2004	127	127	137	131	132	126	128	130	129	127	127	127	128
2005	127	120	143	132	126	130	126	129	132	129	127	130	128
2006	126	126	125	125	135	126	135	126	126	129	125	128	127
2007	3/	3/	3/	3/	3/	3/	3/	3/	3/	3/	3/	3/	3/
2008	**3/**	**3/**	**3/**	**3/**	**3/**	**3/**	**3/**	**3/**	**3/**	**3/**	**3/**	**3/**	**3/**
						Total Live Weight (Thousand Pounds)							
2003	112	115	97	62	47	67	117	125	105	107	84	126	1,162
2004	69	85	44	34	35	39	82	66	52	49	76	96	725
2005	86	51	27	22	16	30	44	55	30	26	49	72	508
2006	27	27	30	10	9	32	29	30	16	36	59	58	363
2007	3/	3/	3/	3/	3/	3/	3/	3/	3/	3/	3/	3/	3/
2008	**3/**	**3/**	**3/**	**3/**	**3/**	**3/**	**3/**	**3/**	**3/**	**3/**	**3/**	**3/**	**3/**

1/ Includes custom slaughter, but excludes on-farm slaughter.
2/ Totals may not add due to rounding.
3/ Data not published to avoid disclosure.

"Curious"
Photographer ~~ Rachel Harden
Age 13, Hanover, IN

CATTLE AND DAIRY PRODUCTS

Dairy farmers produced 3.3 billion pounds of milk during 2008, 2 percent below last year but slightly above 2006. Average number of milk cows increased to 167,000. Milk production per cow decreased 3 percent to 19,707 pounds.

NUMBER OF MILK COWS AND MILK PRODUCTION BY MONTHS, INDIANA, 2003-2008

Year	Jan	Feb	Mar	Apr	May	Jun	Jul	Aug	Sep	Oct	Nov	Dec	Annual
Milk Cows on Farms (Thousands)													
2003	146	147	147	148	148	148	148	152	155	155	151	146	149
2004	145	148	151	151	151	151	150	149	150	152	154	155	151
2005	155	155	156	157	157	156	156	157	156	155	157	158	156
2006	161	162	163	165	166	166	166	165	165	165	166	166	165
2007	165	165	167	168	167	167	167	166	166	166	166	166	166
2008	**167**	**167**	**166**	**168**	**168**	**166**	**166**	**166**	**166**	**166**	**167**	**167**	**167**
Milk Production Per Cow (Pounds)													
2003	1,710	1,525	1,720	1,685	1,700	1,610	1,625	1,610	1,575	1,655	1,600	1,670	19,725
2004	1,695	1,600	1,850	1,800	1,850	1,610	1,640	1,620	1,540	1,660	1,610	1,635	20,046
2005	1,640	1,610	1,700	1,800	1,810	1,715	1,705	1,660	1,615	1,685	1,630	1,685	20,295
2006	1,720	1,575	1,775	1,715	1,750	1,670	1,650	1,600	1,565	1,625	1,590	1,670	19,861
2007	1,720	1,580	1,770	1,725	1,740	1,675	1,700	1,670	1,635	1,685	1,650	1,705	20,307
2008	**1,710**	**1,600**	**1,700**	**1,690**	**1,730**	**1,650**	**1,650**	**1,605**	**1,550**	**1,625**	**1,580**	**1,650**	**19,707**
Milk Produced on Farms (Million Pounds)													
2003	250	224	253	249	252	238	241	245	244	257	242	244	2,939
2004	246	237	279	272	279	243	246	241	231	252	248	253	3,027
2005	254	250	265	283	284	268	266	261	252	261	256	266	3,166
2006	277	255	289	283	291	277	274	264	258	268	264	277	3,277
2007	284	261	296	290	291	280	284	277	271	280	274	283	3,371
2008	**286**	**267**	**282**	**284**	**291**	**274**	**274**	**266**	**257**	**270**	**264**	**276**	**3,291**

MONTHLY MILK PRODUCTION AND MILK COWS INDIANA, 2003-2008

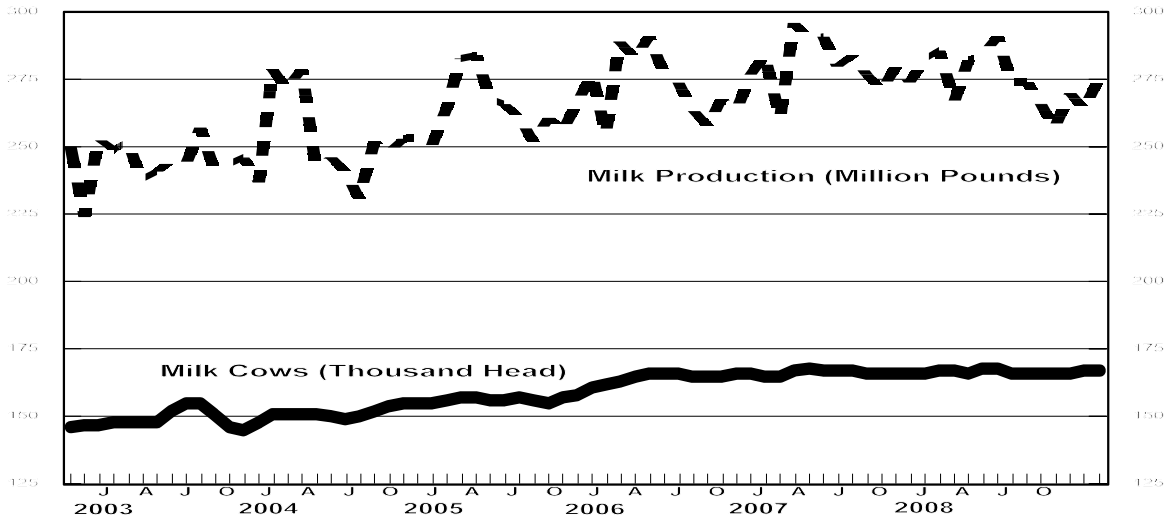

CATTLE AND DAIRY PRODUCTS

MILK PRODUCTION, DISPOSITION AND INCOME
INDIANA, 2003-2008

Year	Average Milk Cows On Farms	Milk Production Per Cow	Total Milk Production	Milk Disposition		Combined Sales of Butter, Cream and Milk		
				Used on Farm	Sold as Whole Milk 1/	Average Returns		Cash Receipts
						Per 100 Lbs. Milk	Per Pound Butterfat	
	Thousands	Pounds	Million Pounds			Dollars		Thousand Dollars
2003	149	19,725	2,939	24	2,915	12.90	3.51	376,035
2004	151	20,046	3,027	24	3,003	16.70	4.56	501,501
2005	156	20,295	3,166	25	3,141	16.00	4.40	502,560
2006	165	19,861	3,277	25	3,252	13.30	3.61	432,516
2007	166	20,307	3,371	25	3,346	19.70	5.37	659,162
2008	**167**	**19,707**	**3,291**	**25**	**3,266**	**19.60**	**5.25**	**640,136**

1/ Includes milk sold to plants, milk sold directly to consumers and milk produced by institutional herds.

"Opie"
Photographer ~~ Shanae Spinks
Age 10, Linton, IN

CATTLE AND DAIRY PRODUCTS

PRODUCTION OF SPECIFIED MANUFACTURED DAIRY PRODUCTS INDIANA, 2003-2008

Year	Jan	Feb	Mar	Apr	May	Jun	Jul	Aug	Sep	Oct	Nov	Dec	Total
Ice Cream, Regular, Hard (Thousand Gallons)													
2003	7,754	8,934	8,330	7,424	6,192	7,685	7,689	6,567	7,331	6,775	6,419	5,870	86,970
2004	6,290	7,463	8,521	8,030	7,673	8,683	8,009	6,845	8,339	7,386	7,048	6,937	91,224
2005	6,480	7,670	8,275	8,023	7,389	8,196	8,920	7,362	7,387	7,930	6,864	4,737	89,233
2006	6,754	6,516	7,020	7,118	6,104	7,468	8,189	7,669	7,358	7,402	5,666	5,063	82,327
2007	6,780	5,736	6,887	6,953	7,688	6,747	6,782	6,498	6,745	6,658	4,699	6,107	78,280
2008	**6,164**	**7,897**	**5,585**	**5,164**	**6,383**	**8,310**	**6,727**	**5,669**	**6,415**	**6,748**	**6,892**	**5,424**	**77,378**
Ice Cream, Lowfat, Total (Thousand Gallons)													
2003	3,106	2,338	3,107	2,513	2,538	3,235	2,556	2,335	3,147	2,758	2,255	2,453	32,341
2004	2,289	2,203	3,480	2,763	2,903	3,696	3,185	3,786	4,046	3,952	3,234	3,798	39,335
2005	2,692	3,347	4,275	3,726	3,118	3,901	3,416	3,872	4,668	3,389	3,547	4,022	43,973
2006	3,339	4,016	4,620	4,056	4,652	6,430	3,878	2,888	4,595	3,527	2,859	3,343	48,203
2007	4,177	3,341	4,375	3,954	4,288	4,564	3,610	3,681	4,045	2,941	2,536	2,729	44,241
2008	**3,084**	**2,816**	**3,077**	**3,759**	**2,997**	**3,974**	**3,275**	**3,779**	**3,242**	**2,432**	**1,912**	**1,988**	**36,335**
Milk Sherbet, Total (Thousand Gallons)													
2003	364	620	468	412	351	452	535	286	381	383	292	257	4,801
2004	297	444	431	363	350	450	399	366	437	412	376	282	4,607
2005	370	403	492	419	355	536	489	585	860	491	409	483	5,892
2006	511	627	441	449	261	335	451	407	418	352	194	334	4,780
2007	344	457	605	607	552	506	303	392	329	259	352	267	4,973
2008	**500**	**217**	**359**	**318**	**247**	**401**	**212**	**200**	**472**	**254**	**231**	**364**	**3,775**

Ice Cream Production
Indiana, 2003-2008

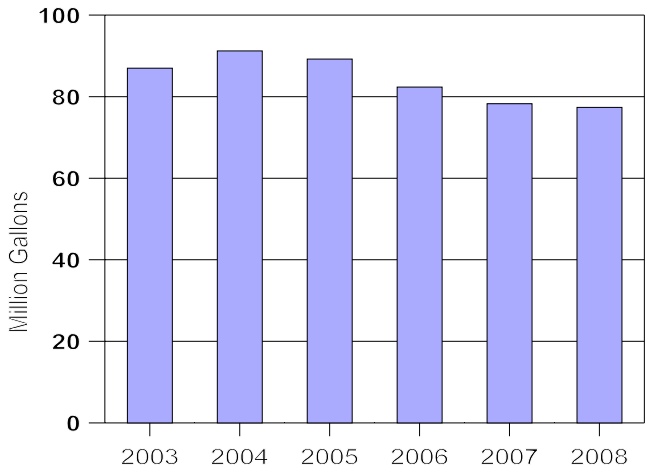

Lowfat Ice Cream Production
Indiana, 2003-2008

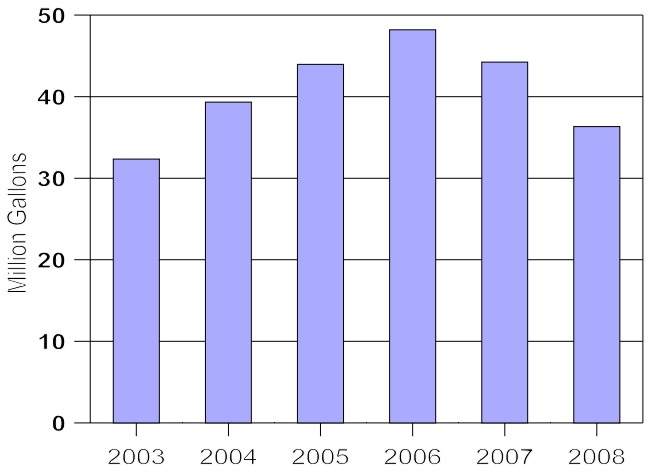

SHEEP AND LAMBS

The number of sheep and lambs marketed during 2008 decreased 4 percent to 32,900 head. The total pounds of sheep and lambs marketed was 2 percent below the 2007 level. Cash receipts totaled $2.07 million, down 3 percent from $2.13 million in 2007. Gross income (cash receipts plus value of home consumption) totaled $2.76 million in 2008 compared with $2.67 million a year earlier. Sheep averaged $25.00 per cwt. and lambs averaged $102.00 per cwt. during 2008.

Lambs saved in 2008, at 41,000 head, was down 5 percent from the previous year. The number of ewes one year old and older on hand January 1, 2008 was down 3 percent from 2008. Lamb crop per 100 ewes one year old and older was 117 during 2008, down 2 percent from a year earlier.

Wool production was unchanged from the previous year, at 250,000 pounds. Sheep and lambs shorn totaled 40,000 head with an average fleece weight of 6.3 pounds. Total value of shorn wool was $45,000, down 25 percent from a year earlier and averaging 18 cents per pound.

NUMBER OF SHEEP ON FARMS BY CLASS, INDIANA, JANUARY 1, 2004-2009

Class of Livestock	2004	2005	2006	2007	2008	**2009 1/**
			Thousand Head			
All Sheep and Lambs	50.0	50.0	50.0	53.0	52.0	**50.0**
Market Sheep & Lambs	5.0	6.0	4.0	6.0	6.0	**7.0**
Market Sheep	0.5	0.8	0.5	1.0	1.0	**1.0**
Market Lambs	4.5	5.2	3.5	5.0	5.0	**6.0**
Under 65 Pounds	2.0	3.2	2.0	2.3	2.9	**3.5**
65 - 84 Pounds	0.4	0.4	0.4	1.0	0.5	**0.6**
85 - 105 Pounds	1.4	0.9	0.7	0.7	0.7	**1.4**
Over 105 Pounds	0.7	0.7	0.4	1.0	0.9	**0.5**
Breeding Sheep	45.0	44.0	46.0	47.0	46.0	**43.0**
Replacement Lambs	8.0	8.5	11.0	8.5	8.5	**6.5**
One Year Old and Older	37.0	35.5	35.0	38.5	37.5	**36.5**
Ewes	34.0	33.0	33.0	36.0	35.0	**34.0**
Wethers and Rams	3.0	2.5	2.0	2.5	2.5	**2.5**
Lamb Crop	45.0	41.0	44.0	43.0	41.0	---
Lamb Crop Per 100 Ewes One Year Old and Older	132.0	124.0	133.0	119.0	117.0	---

1/ Preliminary

NUMBER AND VALUE OF SHEEP ON FARMS INDIANA, JANUARY 1, 2004-2009

January 1	All Sheep and Lambs 1/	Average Value Per Head	Total Value
	Thousand Head	**Dollars**	**Thousand Dollars**
2004	50	171.00	8,550
2005	50	182.00	9,100
2006	50	190.00	9,500
2007	53	195.00	10,335
2008	52	194.00	10,088
2009 2/	**50**	**201.00**	**10,050**

1/ Includes number on feed.
2/ Preliminary.

SHEEP AND LAMBS

SHEEP AND LAMB PRODUCTION AND DISPOSITION
INDIANA, 2003-2009

Year	On Hand Jan. 1 All Sheep and Lambs 1/	Lamb Crop	Inshipments	Marketings 2/		Farm Slaughter 3/	Deaths	
			Sheep & Lambs	Sheep	Lambs	Sheep & Lambs	Sheep	Lambs
				Thousand Head				
2003	50.0	44.0	5.0	9.3	23.2	1.5	3.5	11.5
2004	50.0	45.0	5.0	11.7	27.3	1.5	2.5	7.0
2005	50.0	41.0	5.0	12.3	24.3	1.4	2.0	6.0
2006	50.0	44.0	5.0	10.0	27.0	2.0	2.0	5.0
2007	53.0	43.0	2.2	8.7	25.5	3.0	3.0	6.0
2008	52.0	**41.0**	**2.9**	**9.4**	**23.5**	**4.0**	**3.0**	**6.0**
2009	**50.0**							

1/ Includes new crop lambs.
2/ Includes custom slaughter for use on farms where produced and State outshipments, but excludes interfarm sales within the State.
3/ Excludes custom slaughter for farmers at commercial establishments.

SHEEP AND LAMB PRODUCTION AND INCOME
INDIANA, 2003-2008

Year	Production 1/	Marketings 2/	Price Per 100 Pounds		Cash Receipts 3/	Value Home Consumption	Gross Income
			Sheep	Lambs			
	Thousand Pounds		Dollars		Thousand Dollars		
2003	3,049	3,104	35.60	92.90	2,077	338	2,415
2004	3,611	3,816	39.30	102.00	2,769	372	3,141
2005	3,544	3,672	43.40	108.00	2,746	386	3,132
2006	3,920	3,480	32.30	94.00	2,333	437	2,770
2007	3,391	3,152	28.00	95.60	2,126	539	2,665
2008	**3,286**	**3,104**	**25.00**	**102.00**	**2,070**	**685**	**2,755**

1/ Adjustments made for inshipments and changes in inventory.
2/ Excludes custom slaughter for use on farms where produced and interfarm sales within the State.
3/ Receipts from marketings and sale of farm slaughter.

"Grazing Ewe"
Photographer ~~ Travis Urban
Age 14, Brazil, IN

SHEEP AND LAMBS

COMMERCIAL SHEEP SLAUGHTER BY MONTHS, INDIANA, 2003-2008 1/

Year	Jan	Feb	Mar	Apr	May	Jun	Jul	Aug	Sep	Oct	Nov	Dec	Total 2/
						Thousand Head							
2003	2.2	1.9	2.0	4.3	2.8	3.0	3.4	2.9	2.9	3.0	2.1	2.7	33.3
2004	1.8	1.7	1.7	3.4	2.7	2.7	2.8	2.7	2.5	2.3	2.4	2.4	29.1
2005	1.6	1.3	2.3	2.8	2.2	2.4	2.0	2.5	2.0	1.9	1.8	2.2	24.9
2006	1.6	1.3	1.6	3.2	2.1	2.0	2.4	2.6	2.4	2.3	2.4	3.0	27.0
2007	1.8	1.3	2.2	2.5	2.2	2.0	2.2	2.6	2.2	2.6	1.9	2.9	26.4
2008	**1.9**	**1.7**	**2.3**	**3.2**	**2.2**	**2.1**	**2.6**	**2.5**	**2.6**	**2.1**	**2.0**	**3.1**	**28.3**
						Average Live Weight							
2003	110	107	112	100	107	108	105	107	108	108	109	106	107
2004	103	106	107	101	108	109	107	109	110	111	110	109	107
2005	104	109	107	111	106	109	109	107	111	111	110	109	109
2006	107	111	110	101	109	110	109	108	108	110	111	109	108
2007	109	112	106	104	108	108	107	107	108	109	111	106	108
2008	**110**	**112**	**107**	**105**	**109**	**109**	**107**	**107**	**107**	**112**	**114**	**112**	**109**
						Total Live Weight (Thousand Pounds)							
2003	243	206	225	436	297	323	358	313	314	320	227	286	3,548
2004	187	176	178	348	291	297	300	293	272	256	268	262	3,128
2005	162	143	247	306	229	264	222	263	218	215	201	235	2,706
2006	174	148	179	324	224	224	264	279	258	255	263	331	2,923
2007	197	146	234	259	241	216	240	275	240	280	205	311	2,845
2008	**206**	**187**	**249**	**333**	**241**	**227**	**283**	**266**	**277**	**239**	**232**	**343**	**3,081**

1/ Includes custom slaughter, but excludes on-farm slaughter.
2/ Totals may not add due to rounding.

COMMERCIAL SHEEP SLAUGHTER NUMBER OF HEAD, INDIANA, 2003-2008

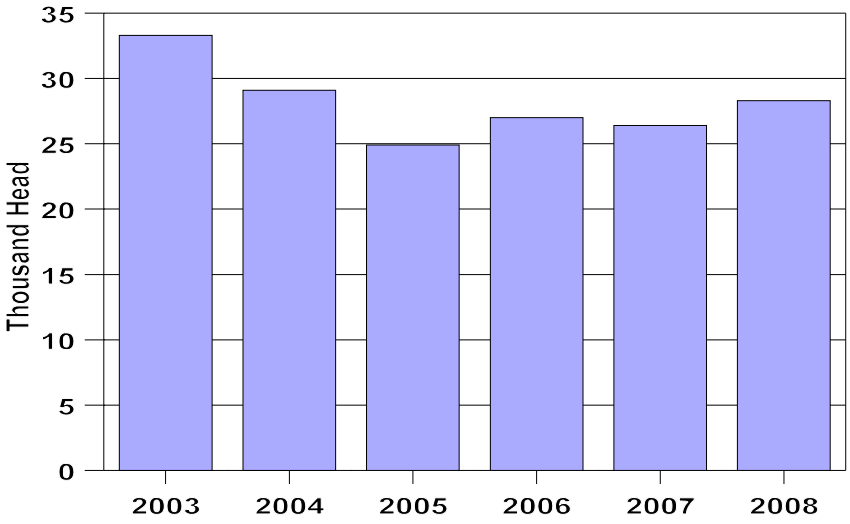

SHEEP AND LAMBS

WOOL PRODUCTION AND VALUE
INDIANA, 2003-2008

Year	Sheep Shorn	Average Weight Per Fleece	Total Wool Production	Price Per Pound of Wool	Value of Production
	Thousands	Pounds	Thousand Pounds	Dollars	Thousand Dollars
2003	42	6.7	280	.19	53
2004	43	6.4	275	.21	58
2005	42	6.4	270	.17	46
2006	44	6.3	275	.17	47
2007	40	6.3	250	.24	60
2008	**40**	**6.3**	**250**	**.18**	**45**

WOOL PRODUCTION AND VALUE
INDIANA, 2003-2008

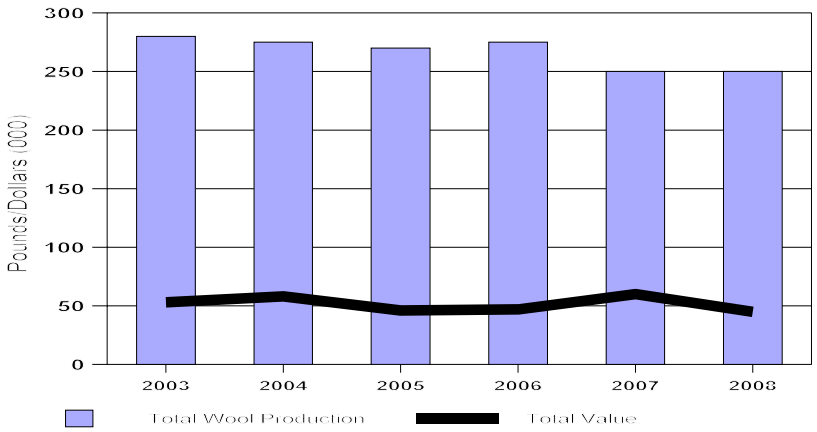

INSHIPMENTS OF SHEEP REPORTED BY STATE VETERINARIAN
INDIANA, 2003-2008 1/

Year	Jan	Feb	Mar	Apr	May	Jun	Jul	Aug	Sep	Oct	Nov	Dec	Total
						Number of Head							
2003	16	0	49	125	99	293	8	39	20	232	41	45	967
2004	0	0	22	12	297	0	0	175	231	679	13	26	1,455
2005	2	11	10	215	3	23	801	133	350	425	284	55	2,312
2006	131	243	149	354	0	0	230	164	10	0	337	104	1,722
2007	91	170	0	776	148	271	135	63	109	55	164	202	2,184
2008	**671**	**35**	**431**	**347**	**122**	**144**	**565**	**58**	**61**	**65**	**127**	**284**	**2,910**

1/ Includes both feeders and breeding stock.

POULTRY AND OTHER LIVESTOCK

Total value of production from eggs was $535.6 million in 2008, up 27 percent from a year earlier. The average number of layers at 24.1 million was 3 percent below 2007. The average rate of lay was up 1 percent from 2007, at 271 eggs per layer, resulting in a 2 percent decrease in total egg production during 2008. The average price received by producers for eggs was 98.5 cents per dozen compared with 76.0 cents a year earlier.

NUMBER OF POULTRY ON FARMS BY CLASS, INDIANA, DECEMBER 1, 2003-2008

Class of Livestock	2003	2004	2005	2006	2007	**2008 1/**
			Thousand Head			
All Chickens 2/	28,865	30,515	31,822	32,343	32,113	**30,950**
Layers on Hand	23,604	23,556	24,717	25,362	24,367	**24,394**
Pullets not of Laying Age	5,184	6,894	7,030	6,901	7,678	**6,484**
Other Chickens	77	65	75	80	68	**72**

1/ Preliminary.
2/ Excludes Commercial Broilers.

NUMBER AND VALUE OF POULTRY ON FARMS INDIANA, DECEMBER 1, 2003-2008

December 1	All Chickens Excluding Commercial Broilers	Average Value Per Head	Total Value
	Thousand Head	**Dollars**	**Thousand Dollars**
2003	28,865	1.40	40,411
2004	30,515	1.10	33,567
2005	31,822	1.60	50,915
2006	32,343	1.20	38,812
2007	32,113	1.30	41,747
2008 1/	**30,950**	**1.50**	**46,425**

1/ Preliminary.

CHICKEN INVENTORY, EXCLUDING BROILERS DECEMBER 1, 2003-2008

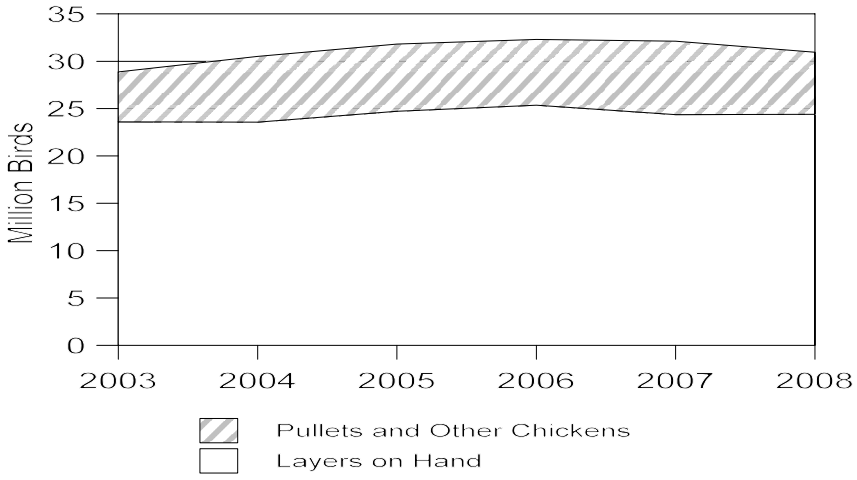

POULTRY AND OTHER LIVESTOCK

NUMBER OF LAYERS AND EGG PRODUCTION BY MONTHS 1/
INDIANA, 2003-2008

Year	Dec 2/	Jan	Feb	Mar	Apr	May	Jun	Jul	Aug	Sep	Oct	Nov	Annual
						Number of Layers on Hand During Month (Thousands) 3/							Average
2003	23,035	22,949	22,872	23,042	22,987	22,756	22,611	22,281	22,328	22,613	22,396	22,880	22,729
2004	23,427	23,195	23,084	23,242	23,512	23,397	23,531	24,214	24,411	23,885	23,238	23,246	23,532
2005	23,501	23,463	23,545	23,631	23,635	23,413	23,293	23,360	23,525	23,676	23,788	24,323	23,596
2006	24,821	25,291	25,638	25,367	25,232	25,239	25,027	24,846	24,952	24,968	24,917	25,200	25,125
2007	25,250	25,093	25,114	25,081	24,878	24,856	24,866	24,639	24,543	24,722	24,908	24,671	24,885
2008	**24,351**	**24,401**	**24,474**	**24,415**	**24,280**	**24,251**	**24,230**	**23,896**	**23,560**	**23,791**	**23,802**	**23,956**	**24,117**
						Eggs Per 100 Layers (Number)							Per Layer 4/
2003	2,236	2,227	2,007	2,261	2,188	2,268	2,220	2,262	2,244	2,162	2,259	2,220	266
2004	2,275	2,250	2,071	2,233	2,203	2,282	2,197	2,234	2,188	2,135	2,276	2,241	266
2005	2,281	2,212	2,005	2,247	2,171	2,247	2,220	2,226	2,176	2,192	2,299	2,228	265
2006	2,309	2,250	2,009	2,302	2,231	2,250	2,238	2,286	2,248	2,219	2,288	2,222	269
2007	2,277	2,232	2,015	2,277	2,215	2,265	2,220	2,281	2,257	2,205	2,308	2,266	268
2008	**2,308**	**2,238**	**2,112**	**2,306**	**2,224**	**2,284**	**2,245**	**2,327**	**2,292**	**2,215**	**2,281**	**2,217**	**271**
						Eggs Produced (Millions)							Total
2003	515	511	459	521	503	516	502	504	501	489	506	508	6,035
2004	533	522	478	519	518	534	517	541	534	510	529	521	6,256
2005	536	519	472	531	513	526	517	520	512	519	547	542	6,254
2006	573	569	515	584	563	568	560	568	561	554	570	560	6,745
2007	575	560	506	571	551	563	552	562	554	545	575	559	6,673
2008	**562**	**546**	**517**	**563**	**540**	**554**	**544**	**556**	**540**	**527**	**543**	**531**	**6,523**
						Table Eggs (Millions)							Total
2003	503	499	448	508	490	503	491	493	490	477	493	496	5,891
2004	521	510	467	506	505	521	505	529	522	498	516	509	6,109
2005	523	506	461	519	501	513	505	508	499	507	535	530	6,107
2006	561	556	503	571	551	555	547	555	549	542	558	548	6,596
2007	562	547	494	558	539	551	540	550	542	533	563	547	6,526
2008	**549**	**533**	**505**	**551**	**528**	**542**	**532**	**554**	**528**	**515**	**530**	**519**	**6,376**
						Hatching Eggs (Millions)							Total
2003	12	12	11	13	13	13	11	11	11	12	13	12	144
2004	12	12	11	13	13	13	12	12	12	12	13	12	147
2005	13	13	11	12	12	13	12	12	13	12	12	12	147
2006	12	13	12	13	12	13	13	13	12	12	12	12	149
2007	13	13	12	13	12	12	12	12	12	12	12	12	147
2008	**13**	**13**	**12**	**12**	**12**	**12**	**12**	**12**	**12**	**12**	**13**	**12**	**147**

1/ Data cover both farm and commercial operations.
2/ December preceding year.
3/ Average number of layers during month.
4/ Total egg production divided by average number of layers on hand.

POULTRY AND OTHER LIVESTOCK

EGG PRODUCTION AND INCOME
INDIANA, 2003-2008

Year 1/	Avg. Number of Layers During Year	Rate of Lay Per Layer	Eggs Produced	Price Per Dozen	Value of Production
	Thousand	Number	Millions	Cents	Thousand
2003	22,729	266	6,035	61.2	307,721
2004	23,532	266	6,256	56.0	291,841
2005	23,596	265	6,254	36.9	192,327
2006	25,125	269	6,745	40.8	229,297
2007	24,885	268	6,673	76.0	422,640
2008	**24,117**	**271**	**6,523**	**98.5**	**535,571**

1/ Annual estimates cover the period December 1 previous year through November 30.

EGG-TYPE CHICKS HATCHED BY COMMERCIAL HATCHERIES BY MONTHS
INDIANA, 2003-2008

Year	Jan	Feb	Mar	Apr	May	Jun	Jul	Aug	Sep	Oct	Nov	Dec	Total
						Thousands							
2003	5,269	4,197	4,878	4,893	5,091	5,023	4,888	4,745	5,247	4,756	4,023	4,791	57,801
2004	5,033	4,772	5,144	5,218	4,854	4,770	5,148	4,837	4,778	4,322	4,872	5,350	59,098
2005	4,996	4,532	5,029	5,186	5,718	5,205	4,623	5,460	5,013	5,293	4,551	5,288	60,894
2006	5,196	4,455	5,465	4,844	5,261	5,355	4,569	4,918	4,839	4,901	4,621	4,934	59,358
2007	5,451	5,116	5,408	6,003	5,761	4,960	5,275	5,088	4,830	5,302	4,955	4,958	63,107
2008	**5,964**	**5,051**	**5,174**	**4,892**	**5,420**	**5,831**	**4,922**	**4,741**	**4,903**	**5,544**	**4,471**	**5,710**	**62,623**

CHICKENS: LOST, SOLD FOR PRODUCTION, PRICE, AND VALUE 1/
INDIANA, 2003-2009

Year	On-Hand Dec. 1 Previous Year	Number Lost 2/	Number Sold for Slaughter	Pounds Sold	Price Per Pound	Value of Sales
		Thousand Birds		Thousand	Cents	Thousand Dollars
2003	29,098	7,728	7,529	24,846	.8	199
2004	28,865	8,428	8,594	28,360	.8	227
2005	30,515	4,997	9,309	30,720	.8	246
2006	31,822	4,240	8,824	29,119	.8	233
2007	32,343	3,950	8,821	29,109	.8	233
2008	32,113	**3,739**	**9,729**	**33,079**	**.8**	**265**
2009	**30,950**					

1/ Excludes commercial Broilers.
2/ Includes rendered, died, destroyed, composted or disappeared for any reason except sold during the 12 month period.

POULTRY AND OTHER LIVESTOCK

TURKEYS: PRODUCTION, PRICE, AND VALUE
INDIANA, 2003-2008

Year	Number Raised 1/	Pounds Produced	Average Price Per Pound	Value of Production
	Thousand Head	Thousand Pounds	Cents	Thousand Dollars
2003	12,100	375,100	34	127,534
2004	13,200	406,560	43	174,821
2005	13,300	425,600	45	191,520
2006	13,700	458,950	50	229,475
2007	13,600	481,440	56	269,606
2008	**14,500**	**519,100**	**59**	**306,269**

1/ Based on turkeys placed September 1 of the previous year through August 31. Excludes young turkeys lost.

INDIANA TURKEYS
VALUE OF PRODUCTION, 2003-2008

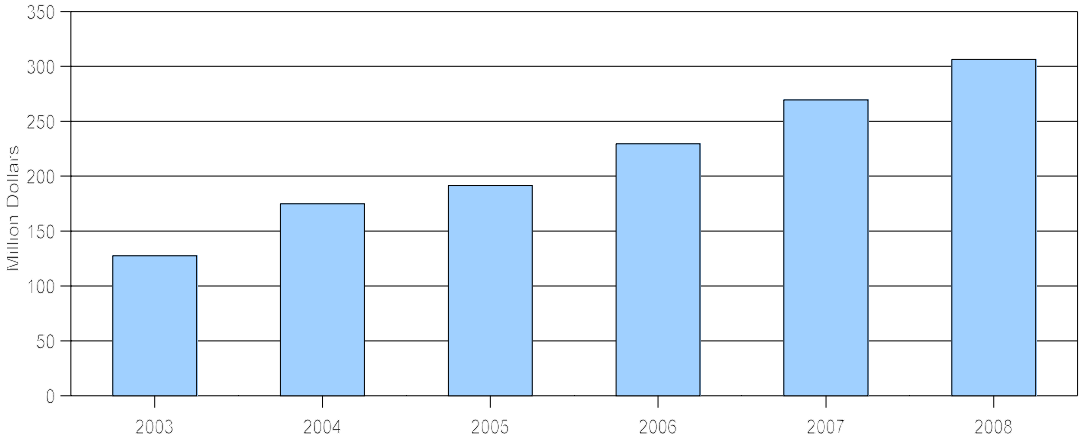

NUMBER OF BEE COLONIES, PRODUCTION, STOCKS, AND VALUE
INDIANA, 2003-2008 1/

Year	Number of Colonies	Yield Per Colony	Production	Stocks Dec 15	Average Price Per Pound	Value of Production
	1,000	Pounds	1,000 Pounds		Cents	$1,000
2003	5	56	280	78	166	465
2004	7	59	413	145	147	607
2005	8	64	512	189	118	604
2006	7	54	378	125	158	597
2007	8	53	424	119	150	636
2008 2/	**6**	**67**	**402**	**129**	**161**	**647**

1/ Includes producers with 5 or more colonies.
2/ Preliminary

COMMERCIAL LIVESTOCK SLAUGHTER

Indiana slaughter plants produced 1.68 billion pounds of red meat in 2008, a 7 percent increase from 2007. Indiana ranked tenth in 2008 among red meat producers in the United States and accounted for 3.3 percent of the nation's total.

RED MEAT PRODUCTION FROM SLAUGHTER INDIANA, 2003-2008

Year	Beef	Veal	Pork	Lamb & Mutton	Total
			Thousand Pounds		
2003	32,046	873	1,387,216	2,665	1,422,800
2004	31,887	544	1,403,322	2,347	1,438,100
2005	30,488	381	1,404,003	2,028	1,436,900
2006	29,902	274	1,468,120	2,204	1,500,500
2007	1/	1/	1,530,865	1/	1,564,300
2008	**1/**	**1/**	**1,643,916**	**1/**	**1,679,800**

NUMBER OF FEDERALLY INSPECTED PLANTS AND HEAD SLAUGHTERED BY SPECIES, INDIANA, 2003-2008

Year	Cattle		Calves		Hogs		Sheep and Lambs	
	Plants	Head	Plants	Head	Plants	Head	Plants	Head
	Number	(000)	Number	(000)	Number	(000)	Number	(000)
2003	5	2.7	3	9.2	8	7,121.4	5	24.5
2004	1/	1/	1	5.6	8	7,061.7	4	20.1
2005	1/	1/	1	3.9	7	7,027.7	3	15.6
2006	1/	1/	1	2.8	8	7,338.9	3	14.8
2007	1/	1/	1/	1/	8	7,716.1	1/	1/
2008	**1/**	**1/**	**1/**	**1/**	**10**	**8,268.8**	**1/**	**1/**

1/ Data not published to avoid disclosure of individual operations.

LIVESTOCK PRODUCTION COSTS

HOG PRODUCTION COSTS AND RETURNS
HEARTLAND REGION 1/, 2008

Item	All Hogs	Farrow to Finish	Farrow to Feeder Pig 2/	Feeder Pig to Finish
	Dollars per Cwt Gain 3/			
Gross Value of Production:				
Market Hogs	47.30	46.93	0.34	55.42
Feeder Pigs	10.26	0.55	74.66	0.01
Cull Stock	0.56	1.43	4.44	0.00
Breeding Stock	2.85	0.12	0.07	0.00
Inventory Change	-0.14	-0.19	-0.35	-0.10
Other Income 4/	5.32	4.83	3.83	5.67
Total, Gross Value of Production	66.15	53.67	82.99	61.00
Operating Costs:				
Feed--				
Grain	7.17	18.66	5.01	4.38
Protein Sources	2.74	7.60	1.96	1.60
Complete Mixes	20.91	9.72	80.56	19.23
Other Feed Items 5/	0.17	0.46	0.37	0.12
Total, Feed Costs	30.99	36.44	87.90	25.33
Other--				
Feeder Pigs	13.45	0.09	0.00	13.95
Veterinary and Medicine	1.11	1.64	5.47	0.65
Bedding and Litter	0.03	0.03	0.35	0.01
Marketing	0.81	0.45	2.30	0.52
Custom Services	0.35	0.32	1.10	0.28
Fuel, Lube, and Electricity	1.86	2.83	7.28	1.23
Repairs	0.83	1.23	2.33	0.56
Interest on Operating Capital	0.45	0.39	0.96	0.38
Total, Operating Costs	49.88	43.42	107.69	42.91
Allocated Overhead:				
Hired Labor	1.96	3.84	10.68	0.56
Opportunity Cost of Unpaid Labor	3.24	5.67	12.02	2.21
Capital Recovery of Machinery and Equipment	8.27	11.75	28.12	4.95
Opportunity cost of Land (rental rate)	0.03	0.06	0.11	0.02
Taxes and Insurance	0.58	0.82	1.93	0.41
General Farm Overhead	1.34	1.48	7.08	0.84
Total, Allocated Overhead	15.42	23.62	59.94	8.99
Total Costs Listed	65.30	67.04	167.63	51.90
Value of Production Less Total Costs Listed	0.85	-13.37	-84.64	9.10
Value of Production Less Operating Costs	16.27	10.25	-24.70	18.09
Supporting Information:				
Production Arrangement (percent of farms)				
Independent	51	100	54	38
Under Contract	49	0	46	62
Size of Operation (head sold/removed)				
Market Hogs	3,066	2,022	5	4,548
Feeder Pigs	2,577	88	3,791	2

1/ Heartland Region includes: Illinois, Indiana, Iowa, Western Kentucky, Southern and Western Minnesota, North and Central Missouri, Northeastern Nebraska, Western Ohio, and Southeastern North Dakota.
2/ Data published is for the United States, data for Heartland Region not available.
3/ Cwt. gain = (cwt. sold - cwt. purchased) + cwt. inventory change.
4/ Value of manure production.
5/ Milk replacer, milk, milk by-products, antibiotics, and other medicated additives.

Source: Economic Research Service

LIVESTOCK PRODUCTION COSTS

COW-CALF, AND MILK PRODUCTION, COSTS AND RETURNS HEARTLAND REGION, 2008 1/

Cow-Calf Production	Dollars Per Bred Cow	Milk Production	Dollars Per Cwt
Gross Value of Production:		Gross Value of Production:	
Steer Calves	201.06	Milk	19.31
Heifer Calves	135.11	Cattle	1.61
Yearling Steers	45.90	Other Income 3/	1.13
Yearling Heifers	14.18	Total, Gross Value of Production	22.05
Other Cattle	90.94		
Total, Gross Value of Production 2/	492.39		
Operating Costs:		Operating Costs:	
Feeder Cattle	29.94	Feed--	
Feed--		Purchased Feeds	6.83
Concentrates and Other Feed	45.65	Homegrown Harvested Feed	5.41
Supplemental Feed	82.69	Glazed Feed	0.10
Harvested Forages	312.14	Total, Feed Costs	12.34
Cropland Pasture	18.14		
Private Pasture	97.79	Other	
Public Land	0.50	Veterinary and Medicine	1.12
Total Feed Costs	556.91	Bedding and Litter	0.32
Other--		Marketing	0.28
Veterinary and Medicine	46.99	Custom Services	0.49
Bedding and Litter	1.57	Fuel, Lube, and Electricity	0.91
Marketing	5.20	Repairs	0.76
Custom Operations	48.95	Other Operating Capital	0.00
Fuel, Lube, and Electricity	65.94	Interest on Operating Capital	0.15
Repairs	35.61	Total Operating Costs	16.37
Interest on Operating Inputs	4.72		
Total, Operating Costs	795.83		
Allocated Overhead:		Allocated Overhead:	
Hired Labor	0.74	Hired Labor	1.45
Opportunity cost of Unpaid Labor	238.31	Opportunity Cost of Unpaid Labor	3.15
Capital Recovery Cost (Machinery & Equipment)	377.54	Capital Recover of Machinery and Equipment 5/	4.21
Opportunity Cost of Land	7.37	Opportunity Cost of Land (rental rate)	0.06
Taxes and Insurance	51.71	Taxes and Insurance	0.23
General Farm Overhead	99.01	General Farm Overhead	0.61
Total, Allocated Overhead	774.68	Total, Allocated Overhead	9.71
Total Cost Listed	1,570.51	Total Costs Listed	26.08
Value of Production Less Total Costs Listed	-1,078.12	Value of Production Less Total Costs Listed	-4.03
Value of Production Less Operating Costs	-303.44	Value of Production Less Operating Costs	5.68

1/ Heartland Region includes: Illinois, Indiana, Iowa, Western Kentucky, Southern and Western Minnesota, North and Central Missouri, Northeastern Nebraska, Western Ohio, and Southeastern North Dakota.
2/ Includes marketing cost below to avoid double counting. Market prices used to update gross value of production are net of marketing costs.
3/ Income from renting or leasing dairy stock to other operations; renting space to other dairy operations; co-op patronage dividends associated with the dairy; assessment rebates, refunds, and other dairy-related resources; and manure production.
4/ Cotton seed meal, protein supplements, protein byproducts, vitamin or mineral supplements, nonprotein byproducts, alfalfa cubes or pellets, green chop, corn stalks, and antibiotics and other medicated additives.
5/ Machinery and equipment, and housing, manure handling, and feed storage structures, and dairy breeding herd.

Source: Economic Research Service

PRICES

HISTORICAL CROP PRICES
INDIANA, 1950-2008

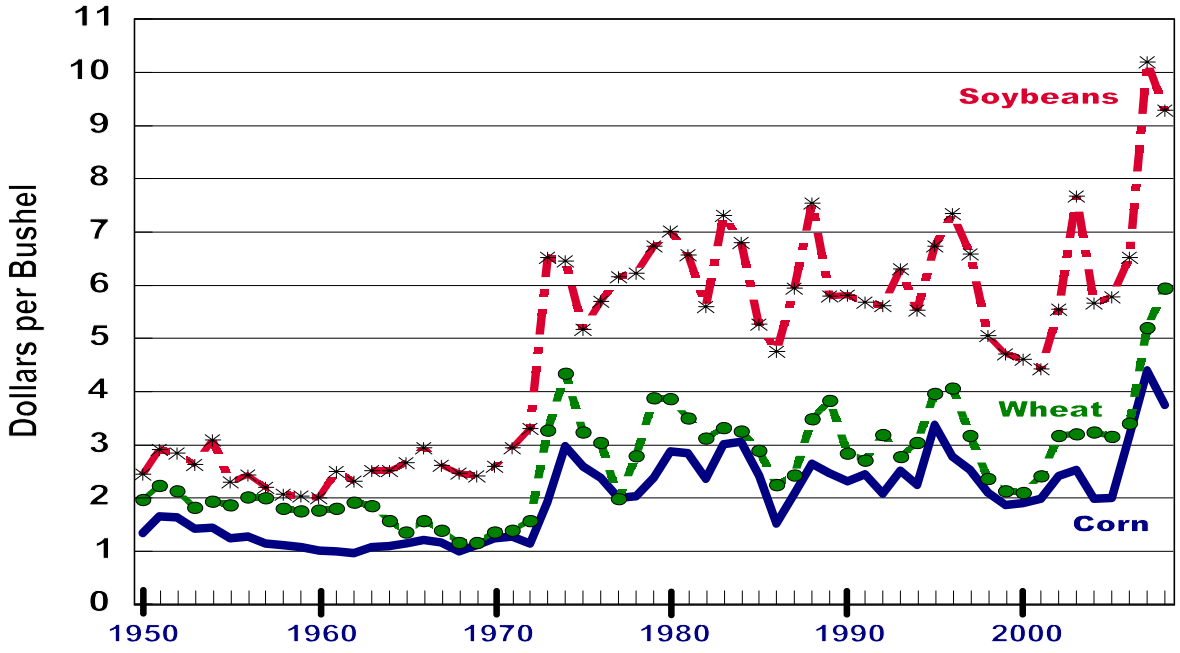

HISTORICAL LIVESTOCK PRICES
INDIANA, 1950-2008

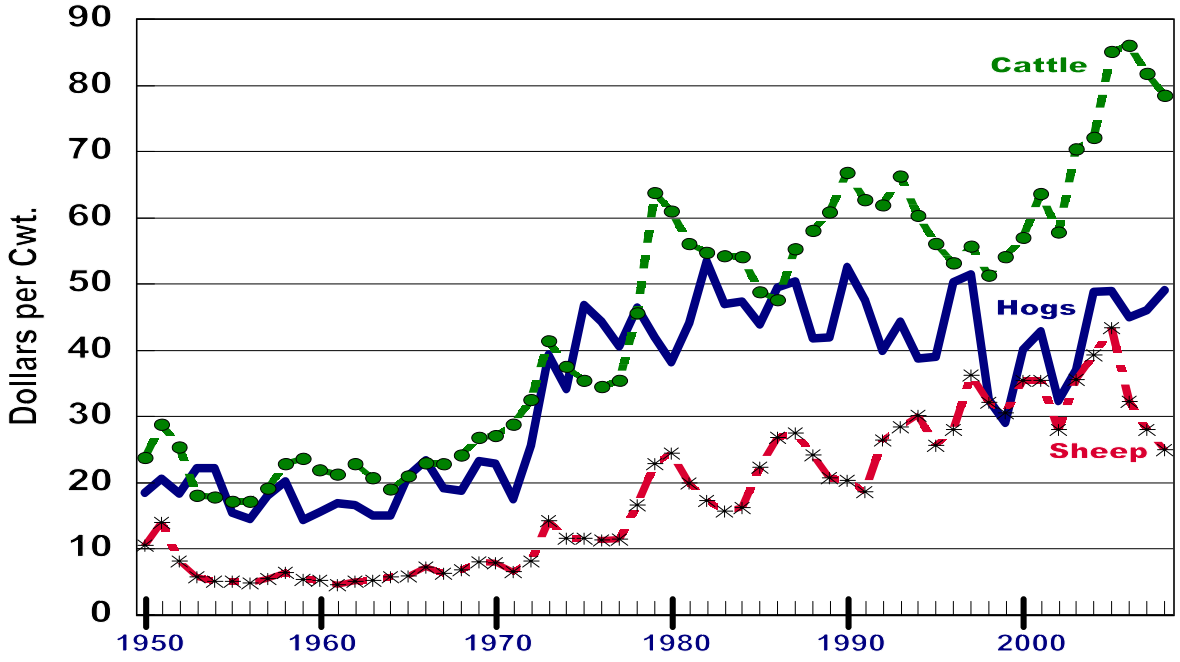

CROP PRICES

MONTHLY PRICES RECEIVED BY FARMERS CROPS, INDIANA, 2002-2009 1/

Year	Sep	Oct	Nov	Dec	Jan	Feb	Mar	Apr	May	Jun	Jul	Aug	Marketing Year Avg.
Corn (Dollars per Bushel)													
2002-03	2.55	2.38	2.41	2.43	2.42	2.44	2.44	2.47	2.49	2.44	2.28	2.25	2.41
2003-04	2.27	2.15	2.25	2.46	2.50	2.75	2.96	3.07	3.08	2.80	2.57	2.44	2.53
2004-05	2.07	1.88	1.81	1.95	2.09	2.01	2.01	1.96	2.02	2.07	2.20	1.97	1.99
2005-06	1.80	1.72	1.71	2.04	2.09	2.07	2.15	2.20	2.26	2.21	2.31	2.08	2.00
2006-07	2.32	2.70	3.03	3.23	3.16	3.53	3.64	3.54	3.65	3.73	3.36	3.27	3.17
2007-08	3.32	3.34	3.68	4.07	4.23	4.67	4.96	5.49	5.82	5.89	5.92	5.67	4.39
2008-09	**4.75**	**4.13**	**4.04**	**4.15**	**4.48**	**4.06**	**3.93**	**4.09**	**4.12**	**4.14**	2/	2/	**3.75**
Soybeans (Dollars per Bushel)													
2002-03	5.53	5.24	5.53	5.61	5.62	5.69	5.70	5.92	6.28	6.15	5.87	5.84	5.55
2003-04	6.49	6.90	7.25	7.44	7.38	8.38	9.43	9.76	9.62	9.45	8.89	7.18	7.67
2004-05	5.51	5.24	5.22	5.47	5.57	5.46	6.02	5.99	6.32	6.76	6.93	6.29	5.66
2005-06	5.76	5.60	5.58	6.01	6.06	5.83	5.76	5.69	5.83	5.80	5.85	5.53	5.78
2006-07	5.40	5.63	6.13	6.38	6.44	6.95	7.17	7.13	7.36	7.83	7.97	8.03	6.53
2007-08	8.49	8.81	9.65	10.30	10.10	12.30	11.70	12.30	12.80	14.50	14.50	13.50	10.20
2008-09	**10.50**	**9.76**	**9.47**	**9.71**	**10.30**	**9.88**	**9.49**	**10.10**	**11.10**	**12.00**	2/	2/	**9.30**

Year	Jun	Jul	Aug	Sep	Oct	Nov	Dec	Jan	Feb	Mar	Apr	May	Marketing Year Avg.
Wheat (Dollars per Bushel)													
2002-03	2.90	3.06	3.44	3.69	3.89	4.03	3.76	3.32	3.04	3.03	3.03	3.08	3.18
2003-04	3.05	3.07	3.35	3.35	3.53	3.71	4.01	3.91	3.63	3.84	3.81	3.87	3.21
2004-05	3.37	3.28	3.01	3.09	2.90	2.85	3.06	3.24	2.98	3.25	2.97	3.08	3.24
2005-06	3.16	3.18	2.92	2.88	3.03	3.02	3.04	3.21	3.34	3.29	2.98	3.43	3.15
2006-07	3.34	3.18	2.95	3.31	3.56	4.38	4.46	4.08	4.16	4.05	4.07	4.54	3.41
2007-08	4.90	5.10	5.70	7.09	8.02	5.52	7.58	7.56	9.05	9.56	10.70	6.36	5.20
2008-09	**6.18**	**6.32**	**6.43**	**5.10**	**4.14**	**3.82**	**4.93**	**5.46**	**5.23**	**5.79**	**4.52**	**5.10**	**5.91**

1/ Weighted monthly average for market year. 2008 and 2009 are preliminary.
2/ Data not available.

CROP PRICES

MARKETING YEAR AVERAGE PRICES RECEIVED BY FARMERS CROPS, INDIANA, 2003-2008 1/ (Continued)

Commodity	2003	2004	2005	2006	2007	**2008**
			Dollars per Bushel			
Oats	1.90	1.80	1.98	2.10	3.75	**3.90**
			Dollars per Cwt			
Cantaloup for Fresh Market	18.70	19.80	15.70	15.20	16.20	**19.80**
Potatoes	6.00	6.10	2/	2/	2/	**2/**
Sweet Corn for Fresh Market	23.60	23.30	23.40	23.80	22.90	**31.00**
Tomatoes for Fresh Market	69.10	77.70	62.30	67.00	81.00	**94.00**
Watermelon	9.40	8.10	7.20	9.50	7.60	**9.90**
			Dollars per Pound			
Apples, Commercial	.260	.216	.285	.290	.280	**.378**
Apples, Fresh Market	.340	.293	.415	.429	.450	**.500**
Blueberries, All	1.170	1.090	1.220	1.480	1.920	**1.530**
Blueberries, Fresh Market	1.32	1.33	1.410	1.600	2.20	**2.00**
Blueberries, Processing	.780	.850	.970	1.320	1.550	**.890**
Peaches, Fresh Market	.715	.690	2/	2/	2/	**2/**
Popcorn	.1160	.1100	.0960	.1040	.1440	**.1890**
Peppermint Oil	11.20	11.50	11.60	13.40	14.80	**19.60**
Spearmint Oil	9.60	9.80	10.60	12.10	12.40	**15.20**
Tobacco	1.949	1.982	2/	2/	2/	**2/**
			Dollars per Ton			
Apples, Processing	110.00	133.00	117.00	115.00	136.00	**195.00**
All Hay	98.50	91.00	98.50	98.50	151.00	**145.00**
Alfalfa Hay	114.00	104.00	112.00	110.00	172.00	**166.00**
Other Hay	72.00	70.00	75.50	77.00	126.00	**108.00**
Cucumbers for Processing	187.00	160.00	163.00	312.00	348.00	**350.00**
Snap Beans for Processing	169.00	182.00	183.00	193.00	200.00	**212.00**
Tomatoes for Processing	86.80	85.80	84.80	89.60	94.00	**100.00**

1/ Weighted annual average for market year. Price for latest year shown is preliminary.
2/ Estimate discontinued.

LIVESTOCK PRICES

MONTHLY AVERAGE PRICES RECEIVED BY FARMERS LIVESTOCK AND LIVESTOCK PRODUCTS, INDIANA, 2002-2009

Year	Dec	Jan	Feb	Mar	Apr	May	Jun	Jul	Aug	Sep	Oct	Nov	Marketing Year Avg.
Hogs (Dollars Per Cwt)													
2002-03	30.60	32.20	33.60	34.40	35.10	41.20	45.60	43.00	40.10	40.50	36.80	34.00	37.00
2003-04	34.20	37.30	44.10	47.70	47.70	56.60	56.50	56.40	54.20	53.50	51.20	53.30	48.90
2004-05	50.60	51.30	49.30	49.30	49.00	53.60	48.70	49.10	49.60	48.10	46.30	42.50	49.00
2005-06	43.70	39.60	41.80	42.10	40.40	46.60	52.40	49.20	49.80	47.50	45.80	43.70	45.00
2006-07	42.70	41.30	45.90	43.30	46.20	52.20	53.90	51.70	51.10	47.00	42.90	39.80	46.10
2007-08	41.20	39.50	43.90	42.90	47.60	56.00	54.70	55.40	60.90	54.20	50.40	43.70	49.10
2008-09	**45.90**	**46.50**	**46.70**	**47.10**	**48.10**	**48.50**	**46.70**	1/	1/	1/	1/	1/	1/
Barrows and Gilts (Dollars Per Cwt)													
2002-03	31.20	32.90	34.50	35.10	35.70	42.10	46.80	43.60	40.50	41.10	37.00	34.10	37.60
2003-04	34.50	37.90	44.60	48.10	48.10	57.50	57.10	56.60	54.40	54.30	51.80	53.90	49.40
2004-05	51.00	51.70	49.30	49.50	49.40	54.20	48.80	49.70	50.20	48.50	46.30	42.60	49.30
2005-06	43.80	39.80	42.40	42.40	40.90	47.70	53.90	50.30	51.00	48.30	46.20	44.30	45.60
2006-07	43.50	42.00	46.90	43.70	47.40	53.40	55.00	52.60	52.10	47.50	43.80	40.80	47.00
2007-08	42.90	40.90	45.60	44.30	49.90	58.50	56.90	58.30	62.50	54.10	50.50	44.10	50.60
2008-09	**45.60**	**46.30**	**46.60**	**47.20**	**48.20**	**48.60**	**47.50**	1/	1/	1/	1/	1/	1/
Sows (Dollars Per Cwt)													
2002-03	24.90	25.40	24.60	26.80	29.50	31.90	33.20	37.30	36.40	34.30	34.50	32.60	30.80
2003-04	31.40	31.60	39.10	43.90	44.20	47.90	50.50	54.30	52.60	45.90	45.40	47.80	44.10
2004-05	47.30	47.80	49.40	46.90	44.60	46.50	47.90	42.30	42.80	43.50	46.50	41.90	45.60
2005-06	42.80	37.40	35.50	38.40	33.30	34.50	36.70	36.20	38.00	38.90	40.40	38.80	37.80
2006-07	35.80	33.70	36.10	38.10	32.00	38.20	41.50	41.40	40.60	41.60	32.10	30.50	36.50
2007-08	25.50	23.10	26.50	27.00	20.70	27.80	29.90	22.40	44.60	55.30	49.60	40.30	33.50
2008-09	**48.10**	**48.20**	**48.10**	**46.40**	**46.80**	**47.80**	**37.00**	1/	1/	1/	1/	1/	1/
Market Eggs 2/ (Dollars Per Dozen)													
2002-03	.500	.600	.500	.550	.530	.400	.450	.500	.700	.650	.750	.950	.590
2003-04	.750	.800	.700	.950	.600	.480	.490	.370	.300	.350	.280	.400	.537
2004-05	.490	.360	.350	.300	.250	.220	.220	.320	.250	.490	.360	.480	.342
2005-06	.580	.405	.328	.470	.283	.200	.340	.220	.358	.357	.370	.680	.383
2006-07	.670	.860	.620	.650	.550	.610	.500	.800	.710	.960	.820	1.160	.743
2007-08	1.330	1.210	1.240	1.340	.850	.700	.970	.690	.850	.820	.920	.890	.985
2008-09	**.880**	**.900**	**.630**	**.640**	**.750**	**.410**	**.360**	**.500**	1/	1/	1/	1/	1/

1/ Data not available.
2/ Average price for market eggs only (includes eggs sold retail by producers).

LIVESTOCK PRICES

MONTHLY AVERAGE PRICES RECEIVED BY FARMERS LIVESTOCK AND LIVESTOCK PRODUCTS, INDIANA, 2003-2009 (Continued)

Year	Jan	Feb	Mar	Apr	May	Jun	Jul	Aug	Sep	Oct	Nov	Dec	Marketing Year Avg.
Milk Wholesale - All Milk (Dollars Per 100 Pounds)													
2003	12.10	11.70	11.30	11.20	11.30	11.40	12.00	13.10	15.00	15.90	15.60	15.10	12.90
2004	13.70	13.80	15.20	16.50	20.30	20.60	18.30	16.00	16.10	16.50	16.60	16.90	16.70
2005	17.30	15.80	16.50	15.70	15.90	15.30	15.60	15.90	15.80	16.20	16.20	15.50	16.00
2006	15.30	14.90	13.90	13.00	12.80	11.70	12.80	12.90	13.30	14.50	14.60	14.70	13.30
2007	14.90	15.10	16.00	16.90	18.20	20.20	22.60	23.10	22.90	22.50	22.40	21.70	19.70
2008	22.20	20.80	18.80	19.60	18.80	20.00	21.30	20.00	19.60	18.30	18.60	16.70	19.60
2009	**14.80**	**12.30**	**12.00**	**12.50**	**12.30**	**11.90**	1/	1/	1/	1/	1/	1/	1/
Milk Wholesale - Fluid Market (Dollars Per 100 Pounds)													
2003	12.20	11.80	11.40	11.30	11.40	11.40	12.00	13.10	15.10	15.90	15.70	15.20	13.00
2004	13.70	13.80	15.20	16.50	20.30	20.70	18.40	16.00	16.10	16.60	16.60	16.90	16.80
2005	17.40	15.80	16.60	15.70	16.00	15.30	15.70	16.00	15.80	16.30	16.30	15.50	16.00
2006	15.30	14.90	14.00	13.00	12.80	11.70	12.80	12.90	13.30	14.50	14.60	14.70	13.40
2007	14.90	15.10	16.00	16.90	18.20	20.30	22.70	23.20	23.00	22.50	22.40	21.70	19.70
2008	22.20	20.80	18.80	19.60	18.80	20.00	21.30	20.00	19.60	18.30	18.60	16.70	19.60
2009	**14.80**	**12.30**	**12.00**	**12.50**	**12.30**	**11.90**	1/	1/	1/	1/	1/	1/	1/
Milk Wholesale - Manufacturing Grade (Dollars Per 100 Pounds)													
2003	10.10	9.90	9.70	9.60	9.70	9.80	11.40	12.70	13.20	13.60	12.90	12.10	11.10
2004	12.00	12.20	14.00	17.30	17.80	16.20	14.10	14.00	13.90	13.80	14.10	14.50	14.60
2005	14.30	14.30	13.70	13.50	13.10	12.98	13.00	12.70	13.30	13.70	13.30	13.10	13.40
2006	13.20	12.20	11.30	10.90	10.50	10.40	10.40	10.20	10.20	10.70	10.90	11.10	11.10
2007	11.10	11.70	12.00	12.70	13.40	14.40	15.60	16.00	17.90	17.80	18.00	18.60	14.70
2008	2/	2/	2/	2/	2/	2/	2/	2/	2/	2/	2/	2/	2/
2009	2/	2/	2/	2/	2/	2/	2/	2/	2/	2/	2/	2/	2/

1/ Data not available.
2/ Data discontinued.

MONTHLY AVERAGE PRICES RECEIVED BY FARMERS MILK COWS, INDIANA, 2003-2009

Year	Jan	Apr	Jul	Oct	Marketing Year Avg.
Dollars Per Head					
2003	1,300.00	1,250.00	1,250.00	1,350.00	1,300.00
2004	1,400.00	1,650.00	1,750.00	1,650.00	1,610.00
2005	1,550.00	1,700.00	1,750.00	1,780.00	1,700.00
2006	1,800.00	1,800.00	1,700.00	1,650.00	1,750.00
2007	1,650.00	1,730.00	1,950.00	2,100.00	1,860.00
2008	2,040.00	2,030.00	2,010.00	1,920.00	2,000.00
2009	**1,800.00**	**1,500.00**	**1,450.00**	1/	1/

1/ Data not available.

LIVESTOCK PRICES

MARKETING YEAR AVERAGE PRICES RECEIVED BY FARMERS LIVESTOCK AND LIVESTOCK PRODUCTS, INDIANA, 2003-2008 1/ (Continued)

Commodity	2003	2004	2005	2006	2007	**2008**
			Dollars Per Cwt.			
All Beef Cattle	70.40	72.20	85.20	86.10	81.80	**78.50**
Steers and Heifers	84.50	83.00	102.00	100.00	93.50	**89.20**
Cows	42.70	49.80	50.00	48.30	49.40	**50.70**
Calves	86.10	103.00	117.00	119.00	106.00	**93.00**
Sheep	35.60	39.30	43.40	32.30	28.00	**25.00**
Lambs	92.90	102.00	108.00	94.00	95.60	**102.00**
Wool 2/	.190	.210	.170	.170	.240	**.180**
Chickens 2/ 3/	.008	.008	.008	.008	.008	**.008**
Turkeys 2/	.340	.430	.450	.500	.560	**.590**
Honey 2/	1.66	1.49	1.18	1.58	1.50	**1.61**

1/ Calendar year average.
2/ Dollars per pound.
3/ Marketing year average (December - November). Excludes broilers.

"Springtime on the Farm"
Photographer ~~ Anne Grace Von Seggern
Age 9, Columbia City, IN

PRICES PAID

PRICES PAID BY FARMERS FOR FEED INGREDIENTS MIXED FEEDS AND FUEL, CORNBELT 1/, 2004-2009

Item	2004	2005	2006	2007	2008	**2009**
			Dollars Per Cwt			
Alfalfa Meal	13.80	14.40	15.90	18.10	20.00	**22.40**
Alfalfa Pellets	14.50	14.50	16.10	18.30	20.60	**23.50**
Bran	13.90	13.60	15.80	16.00	17.00	**20.90**
Corn Meal	8.28	7.81	9.30	10.50	12.00	**11.30**
Cottonseed Meal (41% Protein)	18.70	17.20	18.50	20.30	21.70	**21.70**
Liquid Molasses	16.20	17.30	20.10	20.40	18.80	**24.30**
Soybean Meal (44% Protein)	18.80	14.70	15.90	17.00	21.50	**19.20**
			Dollars Per Ton			
Beef Cattle Concentrate (32-36% Protein)	382.00	331.00	350.00	388.00	438.00	**492.00**
Dairy Feed (16% Protein)	250.00	208.00	206.00	271.00	309.00	**290.00**
Hog Concentrate (38-42% Protein)	415.00	350.00	349.00	389.00	473.00	**476.00**
Broiler Grower	336.00	287.00	315.00	348.00	432.00	**459.00**
Chick Starter	332.00	318.00	318.00	339.00	407.00	**433.00**
Laying Feed	276.00	249.00	253.00	267.00	387.00	**379.00**
Turkey Grower	330.00	337.00	309.00	338.00	419.00	**456.00**
			Dollars Per Gallon			
Gasoline (Service Station, Unleaded)	1.69	2.18	2.55	2.57	3.225	**1.905**
Gasoline (Bulk Delivery, Unleaded)	1.74	2.24	2.61	2.62	3.286	**1.966**
Diesel Fuel (Bulk Delivery)	1.32	1.99	2.31	2.50	3.658	**1.675**
L.P. Gas (Propane, Butane, etc)	1.11	1.40	1.58	1.58	2.170	**1.667**

1/ Cornbelt Region includes Indiana, Illinois, Iowa, Missouri, and Ohio.

PRICES PAID

PRICES PAID BY FARMERS FOR SELECTED ITEMS
UNITED STATES, APRIL, 2004-2009

Item	Unit	2004	2005	2006	2007	2008	**2009**
			Dollars				
Machinery							
Farm Tractor, P.T.O.	50-59 HP	21,500	23,400	23,700	24,300	25,000	**24,500**
Farm Tractor, P.T.O.	70-89 HP	33,900	36,800	37,600	38,900	39,300	**39,000**
Farm Tractor, P.T.O.	110-129 HP	65,700	68,500	70,900	74,000	76,100	**77,700**
Farm Tractor, P.T.O.	140-159 HP	86,900	91,900	95,500	100,000	104,000	**111,000**
Combine, self propelled with grain head	Large Cap.	180,000	192,000	201,000	213,000	230,000	**253,000**
Corn Planter, with fertilizer attach.	4-row	16,100	16,900	18,200	18,400	19,500	**22,100**
Corn Planter, with fertilizer attach.	8-row	32,000	31,400	34,100	33,500	38,000	**40,200**
Corn Planter conservation for no-till conditions	12-row	53,100	57,900	60,200	62,700	67,900	**72,900**
Cultivator	6-row	6,920	7,490	7,820	7,980	8,760	**8,850**
Disk Harrow, Tandem, Drawn 1/	15-17 Foot	14,300	15,700	17,400	18,300	18,900	**22,400**
Disk Harrow, Tandem, Drawn 1/	18-20 Foot	19,400	21,600	22,000	23,400	24,100	**27,800**
Feed Grinder-Mixer, Trailer Mounted, P.T.O. operated	---	16,800	18,900	20,100	20,700	25,100	**25,100**
Field Cultivator	17-19 Foot	12,400	14,400	14,400	14,000	18,500	**20,700**
Grain Drill, Plain	15-17 Openers	14,500	16,800	16,800	18,500	21,600	**22,200**
Grain Drill, Press	23-25 Openers	22,600	25,200	25,200	26,100	26,900	**32,400**
Grain Drill, with fert. attach.	20-24 Openers	19,800	19,000	20,200	23,500	22,700	**28,800**
Grain Drill, No till, with fert. attach.	15 Foot	29,400	30,500	32,600	34,400	35,000	**40,000**
Hay Tedder	15-18 Foot	5,130	5,380	5,380	5,740	6,150	**7,290**
Sprayer, Field Crop, Power, Tractor Mounted	300 gallon spray tank	5,850	7,320	7,320	7,530	8,280	**8,460**
Sprayer, Field Crop, Power, Trailer Type	500-700 gallon spray tank	13,300	15,100	15,900	16,800	19,100	**21,100**

1/ With hydraulic lift, transport wheels, and tires.

PRICES PAID

AVERAGE ANNUAL PRICES PAID BY FARMERS FOR SELECTED ITEMS UNITED STATES, APRIL, 2004-2009 (Continued)

Item	Unit	2004	2005	2006	2007	2008	**2009**
				Dollars			
Fertilizer, Lime and Pesticide Materials 1/							
5-20-20	ton	207.00	247.00	271.00	328.00	597.00	**570.00**
6-24-24	ton	248.00	287.00	321.00	371.00	691.00	**737.00**
8-32-16	ton	257.00	287.00	326.00	380.00	746.00	**675.00**
10-34-0	ton	261.00	271.00	318.00	358.00	650.00	**787.00**
18-46-0 (DAP)	ton	276.00	303.00	337.00	442.00	850.00	**638.00**
Ammonium Nitrate	ton	263.00	292.00	366.00	382.00	509.00	**438.00**
Anhydrous Ammonia	ton	379.00	416.00	521.00	523.00	755.00	**680.00**
Superphosphate, 44-46% P_2O_5	ton	266.00	299.00	324.00	418.00	800.00	**639.00**
Muriate of Potash, 60-62% K_2O	ton	181.00	245.00	273.00	280.00	561.00	**853.00**
Urea, 44-46%	ton	276.00	332.00	362.00	453.00	552.00	**486.00**
Limestone, Spread	ton	21.10	20.70	22.30	23.00	25.60	**27.40**
Atrazine, (AAtrex), 4 lbs/gal L	gal.	12.20	12.40	12.10	12.20	15.30	**20.80**
Glyphosate, (Roundup), 4 lbs/gal EC	gal.	39.70	33.80	29.30	28.90	40.50	**42.80**
Metolachlor, (Dual), 8 lbs/gal EC	gal.	106.00	108.00	107.00	2/	2/	**2/**
Pendimethalin, (Prowl), 3.3 lbs/gal EC	gal.	23.10	23.50	24.30	28.20	29.70	**37.40**
Simazine, (Princep), 4 lbs/gal EC	gal.	17.60	17.80	17.60	17.70	20.30	**27.20**
Trifluralin, (Treflan), 4 lbs/gal EC	gal.	23.10	21.60	20.60	20.40	20.90	**24.40**
Carbaryl, (Sevin), 80% WP	lbs.	5.85	5.85	5.51	6.43	7.12	**7.80**
Chlorpyrifos, (Lorsban), 4 lbs/gal EC	gal.	41.30	38.70	37.30	37.80	37.40	**43.50**
Terbufos, (Counter), 15% G	lbs.	2.67	2.37	2.06	2.32	2.53	**2.46**
Field Seeds							
Corn, hybrid	3/	105.00	111.00	118.00	133.00	165.00	**217.00**
Soybeans	bu.	24.10	27.60	28.90	34.80	38.80	**48.30**

1/ Formulation abbreviations: EC - Emulsifiable Concentrate, G - Granular, L - Liquid, WP - Wettable Powder.
2/ Discontinued.
3/ 80,000 kernels.

LABOR & WAGE RATES

WORKERS ON FARMS
BY QUARTERS, EASTERN CORNBELT, 2003-2009 1/ 2/

Year	January	April	July	October	Annual Average
			Thousands		
			Hired Workers		
2003	23	50	53	45	43
2004	23	44	50	47	41
2005	28	41	54	50	43
2006	37	47	55	48	47
2007	3/	47	53	50	50
2008	27	44	44	**38**	**38**
2009	**26**	**32**	**56**		
			Expected to be Employed 150 Days or More		
2003	21	38	33	26	30
2004	19	32	33	32	29
2005	24	30	31	33	30
2006	32	40	33	33	35
2007	3/	38	34	33	35
2008	22	34	33	**27**	**29**
2009	**24**	**26**	**34**		
			Expected to be Employed 149 Days or Less		
2003	2	12	20	19	13
2004	4	12	17	15	12
2005	4	11	23	17	14
2006	5	7	22	15	12
2007	3/	9	19	17	15
2008	5	10	11	**11**	**9**
2009	**2**	**6**	**22**		

1/ Eastern Cornbelt consisted of 211,900 farms for 2008 in Indiana, Illinois, and Ohio.
2/ Persons employed during the full calendar week including the 12th of the month, excluding Ag Service Workers.
3/ Data not available.

LABOR & WAGE RATES

FARM WAGE RATES 1/
EASTERN CORNBELT, 2003-2009 2/

Year and Month	Number of Hours Worked	All Hired Workers	Type of Worker		
			Field	Livestock	Field & Livestock
	Number		Dollars per Hour		
2003					
January	33.5	9.72	9.68	8.64	9.01
April	36.9	9.99	9.29	9.32	9.30
July	33.2	9.45	8.44	9.71	8.78
October	40.6	9.34	8.76	9.67	8.91
2004					
January	35.9	10.70	9.98	10.01	10.00
April	40.6	9.74	9.04	8.87	9.00
July	34.7	9.60	8.80	8.96	8.85
October	35.5	9.98	9.40	9.40	9.40
2005					
January	33.2	10.06	9.40	8.95	9.18
April	37.7	9.51	8.84	9.17	8.91
July	36.0	9.56	9.20	8.77	9.10
October	42.1	10.10	9.88	8.68	9.57
2006					
January	36.1	11.33	11.79	9.51	10.55
April	42.0	10.47	10.18	9.59	10.00
July	34.7	10.14	9.46	9.28	9.40
October	40.5	10.63	10.12	9.04	9.75
2007					
January	3/	3/	3/	3/	3/
April	42.2	10.17	9.86	9.16	9.45
July	36.0	10.20	9.22	10.32	9.57
October	42.7	10.60	10.24	9.75	10.10
2008					
January	34.7	11.60	10.79	10.92	10.85
April	37.5	11.43	10.32	10.73	10.45
July	35.0	10.90	10.27	10.87	10.43
October	37.2	10.60	10.31	10.05	10.25
2009					
January	35.5	11.90	11.85	10.85	11.30
April	38.0	11.70	10.93	10.44	10.72
July	**36.2**	**10.30**	**9.78**	**9.45**	**9.70**

1/ Excludes Ag Service Workers.
2/ Eastern Cornbelt region consists of Indiana, Illinois, and Ohio.
3/ Data not available.

FARM REAL ESTATE

SELECTED STATISTICS ON FARM REAL ESTATE INDIANA, 2003-2009 1/

Year	Farm Real Estate	Cropland	Pasture
	Average Value Per Acre		
		Dollars	
2003	2,570	2,550	1,660
2004	2,750	2,730	1,780
2005	3,000	2,980	1,890
2006	3,250	3,250	2,000
2007	3,640	3,640	2,230
2008	4,100	4,140	2,510
2009 2/	**4,020**	**3,950**	**2,430**

1/ Source: Agricultural Land Values, August 2009. 2/ Preliminary.

"Waiting for Harvest"
Photographer ~~ Paige Auberry
Age 11, Princeton, IN

FARMS RENTED FOR CASH--GROSS CASH RENT PER ACRE INDIANA, 2003-2009

Farm	Cash Rent Per Acre						
	2003	2004	2005	2006	2007	2008	**2009 1/**
Cropland	103.00	107.00	109.00	111.00	120.00	135.00	**141.00**
Pasture 2/	27.00	29.00	30.50	31.00	31.00	32.00	**31.00**

1/ Preliminary. 2/ Cornbelt Region.

COUNTY DATA

2003 CORN, INDIANA 1/

County	Planted Acres	Harvested Acres	Yield	Production	Rank
	Thousands		Bu/Ac	(000) Bu	
Adams	69.5	62.7	133	8,334.7	51
Allen	81.1	78.8	152	11,965.3	25
Bartholomew	65.5	63.7	137	8,747.1	47
Benton	119.0	118.4	164	19,428.0	1
Blackford	22.8	22.4	136	3,043.1	73
Boone	110.0	109.4	146	15,932.0	8
Brown	2/	2/	2/	2/	
Carroll	101.0	99.9	159	15,830.7	10
Cass	96.5	93.8	139	13,041.1	18
Clark	14.0	12.7	143	1,818.9	81
Clay	63.9	62.4	154	9,614.7	40
Clinton	108.0	107.7	160	17,188.4	5
Crawford	2/	2/	2/	2/	
Daviess	89.8	85.3	155	13,187.4	17
Dearborn	6.9	6.0	131	786.6	86
Decatur	77.6	75.0	152	11,400.1	27
De Kalb	45.6	42.8	149	6,372.6	62
Delaware	69.3	68.4	143	9,775.0	39
Dubois	51.6	47.5	136	6,472.3	61
Elkhart	60.6	47.9	151	7,222.3	55
Fayette	36.5	35.8	156	5,579.2	63
Floyd	2/	2/	2/	2/	
Fountain	105.0	102.1	164	16,714.9	7
Franklin	38.3	35.7	139	4,954.0	67
Fulton	87.5	85.4	145	12,361.5	21
Gibson	86.8	83.2	137	11,373.6	28
Grant	70.0	69.0	150	10,348.9	34
Greene	50.1	48.2	142	6,824.9	57
Hamilton	56.1	55.3	140	7,719.2	52
Hancock	74.7	74.2	147	10,879.6	30
Harrison	22.8	21.7	134	2,914.8	74
Hendricks	58.9	58.5	159	9,279.4	43
Henry	77.4	75.5	154	11,590.4	26
Howard	68.3	67.4	153	10,287.0	35
Huntington	67.7	64.0	144	9,234.3	44
Jackson	54.8	50.9	134	6,811.4	58
Jasper	148.0	139.2	123	17,090.6	6
Jay	72.3	68.4	128	8,740.8	48
Jefferson	8.0	6.9	139	958.6	84
Jennings	30.6	28.1	136	3,821.7	72
Johnson	54.2	51.9	143	7,393.8	54
Knox	127.0	122.7	151	18,527.0	4
Kosciusko	102.0	97.3	155	15,051.9	14
Lagrange	55.3	49.2	138	6,810.7	59
Lake	62.7	61.8	135	8,367.8	50
La Porte	115.0	107.9	142	15,364.9	11
Lawrence	15.7	14.0	139	1,949.9	80
Madison	86.8	85.5	143	12,215.2	24
Marion	7.7	7.4	141	1,039.5	83
Marshall	94.1	89.7	144	12,915.5	19
Martin	15.0	14.0	152	2,123.7	79
Miami	70.6	68.7	148	10,157.2	36
Monroe	5.5	4.8	140	673.0	87
Montgomery	120.0	119.4	157	18,780.8	2
Morgan	48.4	46.6	139	6,490.7	60
Newton	111.0	103.3	148	15,268.7	12
Noble	63.4	59.6	154	9,185.8	45
Ohio	2/	2/	2/	2/	
Orange	18.8	18.1	154	2,785.9	76
Owen	19.8	18.1	137	2,470.7	78
Parke	66.7	61.2	155	9,499.4	41
Perry	8.7	7.8	134	1,042.5	82
Pike	24.6	23.6	122	2,884.9	75
Porter	64.6	63.3	148	9,396.6	42
Posey	88.3	83.8	147	12,311.8	23
Pulaski	105.0	103.0	120	12,314.7	22
Putnam	68.4	67.1	146	9,777.7	38
Randolph	91.7	90.7	141	12,748.0	20
Ripley	37.2	34.9	127	4,423.5	69
Rush	103.0	100.2	159	15,877.6	9
St Joseph	71.9	69.8	140	9,782.2	37
Scott	6.8	6.3	144	906.3	85
Shelby	98.5	97.3	155	15,048.6	15
Spencer	39.2	37.6	139	5,241.2	65
Starke	58.7	57.9	120	6,951.6	56
Steuben	35.1	32.8	147	4,805.1	68
Sullivan	74.1	72.6	155	11,262.0	29
Switzerland	2/	2/	2/	2/	
Tippecanoe	100.0	97.2	156	15,204.3	13
Tipton	72.3	71.9	147	10,535.9	32
Union	33.2	32.9	154	5,074.0	66
Vanderburgh	30.9	30.3	142	4,301.9	70
Vermillion	36.5	33.4	160	5,347.3	64
Vigo	56.6	50.0	152	7,595.9	53
Wabash	72.8	70.5	149	10,487.6	33
Warren	90.1	88.1	155	13,689.3	16
Warrick	22.6	21.2	118	2,490.3	77
Washington	33.6	30.7	139	4,261.2	71
Wayne	63.8	60.9	148	8,996.5	46
Wells	81.9	79.7	135	10,721.4	31
White	134.0	133.2	140	18,612.1	3
Whitley	55.4	53.4	161	8,602.1	49
Other Counties	14.3	12.4	123	1,528.7	
State	5,600.0	5,390.0	146	786,940.0	
Agricultural Statistics Districts					
Northwest	918.0	888.0	138	122,795.0	
N Central	757.0	723.0	148	106,850.0	
Northeast	555.0	523.0	145	76,032.0	
W Central	727.0	699.0	156	108,695.0	
Central	1,160.0	1,141.0	149	170,383.0	
E Central	467.0	455.0	144	65,547.0	
Southwest	700.0	670.0	145	97,001.0	
S Central	166.0	153.0	138	21,048.0	
Southeast	150.0	138.0	135	18,589.0	

1/ Due to historic revisions, data has been republished.
2/ Published in “Other Counties”.

COUNTY DATA

2004 CORN, INDIANA 1/

County	Planted Acres	Harvested Acres	Yield	Production	Rank
	Thousands		Bu/Ac	(000) Bu	
Adams	67.1	63.0	165	10,416.6	43
Allen	77.6	74.6	157	11,672.0	35
Bartholomew	67.0	66.1	167	11,017.1	41
Benton	123.0	122.0	171	20,840.3	4
Blackford	20.8	20.5	155	3,178.1	76
Boone	109.0	108.8	179	19,427.4	7
Brown	2/	2/	2/	2/	
Carroll	99.5	98.7	189	18,610.8	10
Cass	98.7	96.9	178	17,284.6	14
Clark	21.7	20.9	147	3,063.3	78
Clay	62.8	61.9	175	10,845.2	42
Clinton	108.0	107.8	181	19,487.9	6
Crawford	2/	2/	2/	2/	
Daviess	93.3	90.7	166	15,076.8	21
Dearborn	8.4	7.6	159	1,206.5	85
Decatur	77.3	76.0	181	13,778.1	24
De Kalb	46.5	43.7	145	6,337.8	64
Delaware	63.2	62.7	165	10,315.6	44
Dubois	62.4	58.8	157	9,202.3	51
Elkhart	58.6	48.0	155	7,437.6	60
Fayette	35.4	35.0	173	6,043.3	66
Floyd	2/	2/	2/	2/	
Fountain	103.0	100.7	173	17,389.7	13
Franklin	37.5	35.3	162	5,729.2	67
Fulton	87.8	85.9	160	13,704.8	25
Gibson	106.0	104.4	185	19,331.8	8
Grant	73.4	72.7	176	12,813.0	29
Greene	50.3	49.4	161	7,962.5	58
Hamilton	52.0	51.5	167	8,606.3	55
Hancock	71.6	71.5	169	12,078.1	32
Harrison	25.3	24.5	146	3,572.0	75
Hendricks	55.9	55.8	178	9,916.6	47
Henry	74.5	72.5	164	11,869.1	34
Howard	69.0	68.5	183	12,541.7	30
Huntington	66.6	61.8	165	10,165.0	45
Jackson	66.7	64.3	158	10,141.2	46
Jasper	144.0	135.7	175	23,732.6	1
Jay	72.3	69.8	165	11,482.6	37
Jefferson	20.9	20.3	142	2,876.5	80
Jennings	40.7	39.6	145	5,720.4	68
Johnson	52.6	51.1	173	8,837.3	54
Knox	131.0	128.5	184	23,589.5	2
Kosciusko	96.8	93.3	163	15,203.6	20
Lagrange	54.1	48.0	136	6,507.0	63
Lake	62.3	61.5	161	9,909.4	48
La Porte	117.0	112.8	170	19,132.5	9
Lawrence	16.8	15.7	150	2,361.3	81
Madison	84.7	83.8	173	14,484.1	23
Marion	6.8	6.8	167	1,135.2	86
Marshall	92.9	87.4	156	13,650.2	26
Martin	14.4	13.6	162	2,206.9	83
Miami	69.6	68.3	169	11,543.7	36
Monroe	6.0	5.6	142	793.0	87
Montgomery	113.0	112.5	176	19,834.2	5
Morgan	47.7	46.3	169	7,832.4	59
Newton	115.0	100.7	179	18,062.7	12
Noble	61.2	58.2	154	8,967.8	53
Ohio	2/	2/	2/	2/	
Orange	20.9	20.5	155	3,176.0	77
Owen	18.9	18.2	165	3,003.8	79
Parke	62.0	58.5	165	9,631.9	50
Perry	10.5	9.5	138	1,314.2	84
Pike	35.3	34.9	160	5,574.1	70
Porter	65.4	64.3	173	11,102.3	40
Posey	90.8	87.4	174	15,223.8	19
Pulaski	101.0	99.4	167	16,628.5	16
Putnam	64.8	64.2	179	11,478.2	38
Randolph	90.0	89.0	165	14,672.9	22
Ripley	45.0	43.5	152	6,588.1	62
Rush	104.0	101.4	179	18,177.5	11
St Joseph	73.6	72.1	158	11,354.3	39
Scott	17.1	16.8	138	2,310.7	82
Shelby	97.8	96.9	171	16,534.2	17
Spencer	57.3	54.8	130	7,102.8	61
Starke	59.3	58.7	154	9,055.2	52
Steuben	35.6	33.1	144	4,771.9	74
Sullivan	70.2	69.2	181	12,490.5	31
Switzerland	2/	2/	2/	2/	
Tippecanoe	100.0	98.4	170	16,698.4	15
Tipton	73.2	73.0	181	13,197.1	27
Union	32.9	32.8	185	6,069.5	65
Vanderburgh	38.2	35.3	162	5,708.2	69
Vermillion	34.7	32.2	171	5,491.7	71
Vigo	52.8	49.2	172	8,454.4	56
Wabash	72.5	70.8	168	11,922.4	33
Warren	92.0	90.7	171	15,489.5	18
Warrick	40.8	38.5	137	5,263.8	73
Washington	40.1	37.8	141	5,332.6	72
Wayne	62.9	61.3	160	9,828.9	49
Wells	79.0	77.2	168	12,971.4	28
White	131.0	130.4	176	22,940.5	3
Whitley	53.3	51.6	160	8,243.5	57
Other Counties	17.4	16.4	141	2,312.0	
State	5,700.0	5,530.0	168	929,040.0	

Agricultural Statistics Districts				
Northwest	918.0	885.5	171	151,404.0
N Central	750.0	721.4	167	120,712.0
Northeast	541.0	511.2	157	80,053.0
W Central	704.0	686.5	172	118,317.0
Central	1,150.0	1,138.0	176	199,864.0
E Central	452.0	443.6	166	73,460.0
Southwest	790.0	765.5	168	128,733.0
S Central	194.0	185.0	149	27,613.0
Southeast	201.0	193.3	149	28,884.0

1/ Due to historic revisions, data has been republished.
2/ Published in “Other Counties”.

COUNTY DATA

2005 CORN, INDIANA 1/

County	Planted Acres	Harvested Acres	Yield	Production	Rank
	Thousands		Bu/Ac	(000) Bu	
Adams	69.5	66.1	139	9,192.3	47
Allen	79.9	77.5	157	12,181.4	30
Bartholomew	67.3	66.5	145	9,662.7	44
Benton	126.2	125.2	166	20,779.9	4
Blackford	25.5	24.9	155	3,847.0	75
Boone	114.0	113.8	164	18,622.4	7
Brown	2/	2/	2/	2/	
Carroll	99.0	98.4	179	17,570.4	8
Cass	102.5	100.9	172	17,341.1	11
Clark	19.3	18.5	109	2,023.9	82
Clay	66.9	66.3	163	10,777.8	39
Clinton	112.4	112.1	170	19,062.2	5
Crawford	2/	2/	2/	2/	
Daviess	97.6	95.8	158	15,171.0	17
Dearborn	8.5	7.9	138	1,090.3	85
Decatur	80.5	79.7	157	12,530.7	28
De Kalb	47.2	45.4	151	6,875.3	63
Delaware	67.1	66.5	165	11,000.0	37
Dubois	63.2	60.7	145	8,776.7	50
Elkhart	59.8	53.1	142	7,562.3	60
Fayette	36.1	35.7	151	5,373.9	70
Floyd	2/	2/	2/	2/	
Fountain	111.5	110.8	158	17,556.1	10
Franklin	39.1	37.1	150	5,552.1	68
Fulton	90.2	88.9	159	14,124.9	22
Gibson	111.0	110.0	156	17,123.1	12
Grant	76.4	75.8	167	12,621.6	27
Greene	49.3	48.4	162	7,840.9	57
Hamilton	51.0	50.7	147	7,427.7	61
Hancock	74.9	74.7	149	11,094.0	35
Harrison	25.3	24.2	126	3,043.0	77
Hendricks	56.9	56.7	146	8,259.2	55
Henry	78.0	76.9	154	11,848.5	34
Howard	70.9	70.6	169	11,902.6	33
Huntington	69.6	66.3	158	10,442.1	41
Jackson	69.7	67.8	128	8,686.7	51
Jasper	152.3	142.6	160	22,778.0	2
Jay	73.3	71.0	139	9,873.0	43
Jefferson	19.1	18.4	124	2,281.5	80
Jennings	41.0	40.0	141	5,649.5	67
Johnson	52.0	50.7	151	7,630.0	58
Knox	137.4	136.8	158	21,576.5	3
Kosciusko	102.4	100.1	149	14,869.7	18
Lagrange	55.2	51.2	113	5,770.1	66
Lake	64.2	62.8	136	8,539.5	53
La Porte	116.5	111.7	137	15,313.9	16
Lawrence	18.0	17.1	131	2,236.3	81
Madison	88.4	87.8	159	13,952.7	23
Marion	7.3	7.2	145	1,044.6	86
Marshall	93.8	89.4	150	13,401.0	25
Martin	16.0	15.2	155	2,357.7	79
Miami	68.7	67.4	164	11,071.7	36
Monroe	5.6	5.1	140	711.5	87
Montgomery	119.9	119.3	158	18,809.9	6
Morgan	47.6	47.0	151	7,087.7	62
Newton	118.8	106.9	158	16,878.5	13
Noble	65.0	62.3	142	8,848.4	49
Ohio	2/	2/	2/	2/	
Orange	22.4	21.9	144	3,154.2	76
Owen	18.8	18.2	146	2,658.1	78
Parke	68.9	67.9	154	10,458.9	40
Perry	11.4	10.4	148	1,537.7	84
Pike	32.9	32.5	145	4,723.6	74
Porter	68.3	67.2	137	9,215.0	46
Posey	97.9	97.1	151	14,678.6	19
Pulaski	102.6	101.0	152	15,315.3	15
Putnam	68.7	68.2	159	10,866.5	38
Randolph	90.2	89.5	152	13,600.9	24
Ripley	52.0	50.9	150	7,613.6	59
Rush	106.3	104.6	155	16,209.6	14
St Joseph	71.1	69.6	147	10,247.0	42
Scott	14.9	14.6	132	1,931.9	83
Shelby	98.7	98.0	147	14,439.6	20
Spencer	62.4	61.0	135	8,261.4	54
Starke	60.9	60.1	137	8,247.8	56
Steuben	37.8	34.6	150	5,173.3	71
Sullivan	79.9	79.3	159	12,628.1	26
Switzerland	2/	2/	2/	2/	
Tippecanoe	104.2	103.4	170	17,557.8	9
Tipton	75.4	75.1	167	12,523.7	29
Union	33.0	32.7	169	5,530.0	69
Vanderburgh	40.2	39.8	155	6,184.8	64
Vermillion	31.4	31.2	161	5,018.8	72
Vigo	57.5	57.2	157	8,987.9	48
Wabash	74.5	72.2	166	11,947.9	32
Warren	91.2	90.5	159	14,354.2	21
Warrick	43.2	42.4	144	6,101.6	65
Washington	41.5	39.5	125	4,919.3	73
Wayne	63.8	62.8	149	9,326.7	45
Wells	82.9	80.4	151	12,145.6	31
White	142.2	141.5	175	24,770.1	1
Whitley	56.9	55.2	156	8,612.5	52
Other Counties	17.2	15.6	128	1,992.5	
State	5,900.0	5,770.0	154	888,580.0	
Agricultural Statistics Districts					
Northwest	952.0	919.0	154	141,838.0	
N Central	762.0	740.0	160	118,136.0	
Northeast	564.0	539.0	147	79,241.0	
W Central	739.0	733.0	160	117,046.0	
Central	1,180.0	1,171.0	157	184,071.0	
E Central	467.0	460.0	153	70,400.0	
Southwest	831.0	819.0	153	125,424.0	
S Central	202.0	193.0	130	25,123.0	
Southeast	203.0	196.0	139	27,301.0	

1/ Due to historic revisions, data has been republished.
2/ Published in “Other Counties”.

COUNTY DATA

2006 CORN, INDIANA 1/

County	Planted Acres	Harvested Acres	Yield	Production	Rank
	Thousands		Bu/Ac	(000) Bu	
Adams	61.5	57.6	147	8,470.2	52
Allen	76.3	74.0	165	12,229.8	27
Bartholomew	63.7	62.5	153	9,591.9	41
Benton	128.0	127.1	167	21,247.9	3
Blackford	22.7	22.4	152	3,397.5	76
Boone	109.7	109.2	164	17,900.6	5
Brown	2/	2/	2/	2/	
Carroll	99.6	99.0	174	17,224.7	10
Cass	98.1	96.2	154	14,786.2	18
Clark	17.3	16.8	138	2,318.4	78
Clay	59.7	59.2	152	8,982.4	47
Clinton	107.7	107.3	165	17,715.2	7
Crawford	2/	2/	2/	2/	
Daviess	85.5	84.2	153	12,867.9	24
Dearborn	7.9	7.6	144	1,092.0	83
Decatur	73.7	72.8	164	11,938.0	28
De Kalb	45.3	43.7	147	6,421.1	63
Delaware	62.9	61.8	154	9,539.4	42
Dubois	57.7	55.2	147	8,140.6	53
Elkhart	55.1	48.6	158	7,670.8	56
Fayette	34.7	34.4	155	5,342.6	67
Floyd	2/	2/	2/	2/	
Fountain	108.3	107.6	163	17,579.4	9
Franklin	36.0	34.0	154	5,238.7	69
Fulton	86.9	85.8	148	12,728.3	26
Gibson	98.0	97.1	164	15,901.5	13
Grant	70.0	69.4	159	11,066.5	32
Greene	45.4	44.5	144	6,398.0	64
Hamilton	52.1	51.9	166	8,636.7	50
Hancock	67.9	67.6	155	10,505.0	36
Harrison	24.4	23.9	142	3,401.9	75
Hendricks	51.1	50.9	155	7,882.5	54
Henry	71.4	70.4	157	11,080.6	31
Howard	67.8	67.5	166	11,230.6	29
Huntington	66.2	62.5	157	9,788.6	39
Jackson	54.0	52.3	135	7,081.4	57
Jasper	146.1	137.3	159	21,769.8	2
Jay	69.0	67.4	134	9,031.6	46
Jefferson	2/	2/	2/	2/	
Jennings	34.2	32.9	143	4,689.5	72
Johnson	47.6	46.5	152	7,072.7	58
Knox	117.5	117.0	153	17,853.7	6
Kosciusko	97.2	95.5	164	15,703.8	14
Lagrange	50.0	46.2	144	6,657.4	61
Lake	58.5	57.8	163	9,409.7	44
La Porte	110.7	106.5	165	17,620.4	8
Lawrence	15.8	15.2	145	2,202.6	79
Madison	80.5	79.3	163	12,945.1	23
Marion	5.9	5.9	140	826.0	85
Marshall	88.2	83.5	163	13,601.2	21
Martin	13.5	13.1	141	1,843.1	81
Miami	67.5	66.1	161	10,659.2	35
Monroe	5.3	4.8	136	652.8	86
Montgomery	117.0	116.5	167	19,442.9	4
Morgan	44.9	44.4	153	6,794.1	59
Newton	112.5	99.7	163	16,253.8	11
Noble	61.4	59.1	150	8,880.1	48
Ohio	2/	2/	2/	2/	
Orange	19.9	19.6	154	3,013.8	77
Owen	16.1	15.7	133	2,080.7	80
Parke	62.0	60.6	157	9,485.1	43
Perry	9.0	8.2	131	1,076.5	84
Pike	30.6	30.4	145	4,394.7	74
Porter	62.5	61.6	159	9,780.8	40
Posey	88.5	87.9	163	14,286.9	20
Pulaski	104.0	102.1	153	15,587.1	15
Putnam	63.8	63.3	155	9,840.9	38
Randolph	88.3	87.7	146	12,769.7	25
Ripley	43.1	42.1	153	6,425.8	62
Rush	102.0	100.4	152	15,306.9	16
St Joseph	68.9	68.0	157	10,708.4	34
Scott	11.7	11.6	129	1,496.4	82
Shelby	97.0	96.3	150	14,482.4	19
Spencer	50.5	49.3	136	6,706.1	60
Starke	58.1	57.6	154	8,873.6	49
Steuben	36.0	33.7	149	5,013.6	71
Sullivan	66.2	65.8	156	10,242.0	37
Switzerland	2/	2/	2/	2/	
Tippecanoe	98.9	98.4	164	16,164.1	12
Tipton	73.4	73.1	177	12,946.8	22
Union	32.8	32.6	171	5,580.0	65
Vanderburgh	35.4	35.1	151	5,290.4	68
Vermillion	26.8	26.5	170	4,513.0	73
Vigo	51.7	51.4	153	7,845.9	55
Wabash	68.5	67.3	160	10,759.4	33
Warren	90.7	89.8	169	15,188.6	17
Warrick	38.2	37.4	144	5,369.1	66
Washington	38.6	36.3	143	5,192.3	70
Wayne	61.2	60.3	156	9,406.6	45
Wells	74.3	72.5	154	11,197.5	30
White	139.6	138.3	160	22,099.9	1
Whitley	54.0	52.7	161	8,499.7	51
Other Counties	27.8	26.7	140	3,728.9	
State	5,500.0	5,380.0	157	844,660.0	
Agricultural Statistics Districts					
Northwest	920.0	888.0	161	142,643.0	
N Central	730.0	710.0	160	113,842.0	
Northeast	525.0	502.0	154	77,158.0	
W Central	695.0	689.0	161	111,123.0	
Central	1,115.0	1,105.0	160	176,841.0	
E Central	443.0	437.0	151	66,148.0	
Southwest	727.0	717.0	152	109,294.0	
S Central	173.0	166.0	140	23,301.0	
Southeast	172.0	166.0	146	24,310.0	

1/ Due to historic revisions, data has been republished.
2/ Published in “Other Counties”.

COUNTY DATA

CORN, INDIANA, 2007-2008

County	2007 (Revised)				2008				
	Planted Acres	Harvested Acres	Yield	Production	Planted Acres	Harvested Acres	Yield	Production	Rank
	Thousands		Bu/Ac	(000) Bu	Thousands		Bu/Ac	(000) Bu	
Adams	75.5	71.7	142.1	10,190.5	66.7	63.0	150.0	9,458.0	43
Allen	92.7	90.3	157.2	14,193.9	74.9	72.8	151.0	10,979.0	34
Bartholomew	75.0	73.7	141.5	10,429.7	63.7	59.6	141.0	8,418.0	49
Benton	142.5	141.6	170.5	24,139.4	132.0	130.4	187.0	24,384.0	3
Blackford	28.8	28.6	142.1	4,064.0	25.2	24.6	156.0	3,847.0	74
Boone	134.0	133.6	154.0	20,574.8	122.5	121.5	173.0	21,004.0	5
Brown	1/	1/	1/	1/	1/	1/	1/	1/	
Carroll	115.2	114.5	186.8	21,391.3	111.0	110.7	194.0	21,512.0	4
Cass	113.5	111.7	176.7	19,733.0	106.5	106.0	183.0	19,432.0	9
Clark	20.9	20.3	127.5	2,589.1	18.4	18.1	138.0	2,493.0	78
Clay	71.5	71.1	164.0	11,662.1	57.7	48.3	137.0	6,619.0	57
Clinton	130.3	130.0	179.3	23,309.6	111.5	111.0	187.0	20,763.0	6
Crawford	1/	1/	1/	1/	1/	1/	1/	1/	
Daviess	109.2	108.0	164.5	17,769.4	89.4	77.2	173.0	13,392.0	24
Dearborn	9.2	8.7	116.5	1,013.5	8.2	7.6	113.0	859.0	85
Decatur	90.8	89.8	142.6	12,808.4	74.0	73.0	158.0	11,544.0	30
De Kalb	54.6	53.0	146.5	7,762.5	45.0	43.3	121.0	5,260.0	66
Delaware	81.0	80.1	134.2	10,752.0	65.4	64.2	156.0	9,985.0	39
Dubois	66.4	63.4	146.6	9,291.4	61.6	57.7	157.0	9,042.0	45
Elkhart	63.6	56.3	153.0	8,612.0	55.0	47.1	141.0	6,640.0	56
Fayette	38.0	37.6	132.7	4,989.9	34.8	34.3	152.0	5,198.0	67
Floyd	1/	1/	1/	1/	2.1	2.0	131.0	262.0	89
Fountain	114.0	113.3	171.1	19,384.9	104.4	103.5	180.0	18,654.0	11
Franklin	42.4	40.3	125.9	5,075.2	36.6	34.6	135.0	4,688.0	70
Fulton	101.9	100.6	155.9	15,683.1	94.2	92.7	169.0	15,664.0	17
Gibson	112.4	111.5	162.3	18,098.6	94.1	87.4	168.0	14,640.0	18
Grant	89.1	87.9	128.7	11,313.7	74.0	73.5	166.0	12,183.0	28
Greene	55.2	54.4	142.5	7,754.1	45.2	27.1	136.0	3,677.0	75
Hamilton	62.1	61.8	149.6	9,248.3	48.5	47.9	164.0	7,844.0	51
Hancock	80.4	80.1	148.3	11,877.8	69.1	67.9	151.0	10,270.0	37
Harrison	28.6	27.9	105.7	2,948.8	26.8	26.0	122.0	3,175.0	77
Hendricks	65.0	64.7	154.3	9,982.5	55.2	54.2	147.0	7,953.0	50
Henry	86.0	85.0	147.3	12,520.1	74.7	71.7	161.0	11,538.0	31
Howard	76.4	76.0	170.5	12,960.0	68.0	67.6	188.0	12,713.0	26
Huntington	82.5	78.5	149.2	11,710.4	68.1	64.4	154.0	9,902.0	40
Jackson	77.0	74.5	113.0	8,417.1	57.6	51.9	125.0	6,472.0	58
Jasper	169.3	159.8	171.0	27,333.6	159.0	152.0	182.0	27,614.0	2
Jay	83.0	81.3	142.4	11,578.2	72.3	70.3	140.0	9,829.0	41
Jefferson	25.0	24.6	123.7	3,043.2	18.0	16.6	108.0	1,788.0	81
Jennings	45.6	44.9	137.2	6,161.2	37.8	34.2	127.0	4,340.0	72
Johnson	56.7	55.4	142.0	7,864.9	51.7	49.5	142.0	7,022.0	55
Knox	142.0	141.6	166.9	23,638.3	116.5	98.6	165.0	16,273.0	15
Kosciusko	112.0	110.1	156.4	17,219.2	101.5	97.9	143.0	13,957.0	21
Lagrange	54.5	50.5	125.0	6,314.4	48.0	43.2	116.0	5,019.0	68
Lake	65.9	64.9	162.3	10,533.2	60.2	59.1	165.0	9,722.0	42
La Porte	128.6	124.1	144.8	17,964.3	113.5	105.9	148.0	15,682.0	16
Lawrence	19.5	18.6	133.5	2,482.8	16.5	15.4	141.0	2,179.0	80
Madison	96.4	95.2	154.6	14,721.5	82.4	81.5	173.0	14,066.0	20
Marion	7.3	7.3	145.4	1,061.7	4.5	4.1	121.0	497.0	88
Marshall	99.0	93.9	155.0	14,550.4	92.6	88.1	155.0	13,642.0	23
Martin	17.8	17.3	158.6	2,744.4	16.1	15.1	155.0	2,335.0	79
Miami	78.4	76.9	154.2	11,858.1	71.1	70.1	162.0	11,376.0	32

COUNTY DATA

CORN, INDIANA, 2007-2008 (Continued)

County	2007 (Revised)				2008				
	Planted Acres	Harvested Acres	Yield	Production	Planted Acres	Harvested Acres	Yield	Production	Rank
	Thousands		Bu/Ac	(000) Bu	Thousands		Bu/Ac	(000) Bu	
Monroe	7.0	6.4	150.4	962.3	6.0	4.7	143.0	671.0	86
Montgomery	133.0	132.5	171.4	22,709.2	114.7	113.9	172.0	19,590.0	8
Morgan	51.3	50.6	154.2	7,801.4	47.6	39.8	134.0	5,334.0	62
Newton	127.0	113.0	179.6	20,300.0	121.5	108.2	185.0	20,010.0	7
Noble	69.2	66.8	147.0	9,817.8	61.2	57.2	132.0	7,552.0	53
Ohio	1/	1/	1/	1/	2.2	2.0	131.0	262.0	90
Orange	25.1	24.8	145.5	3,609.6	22.6	22.4	160.0	3,585.0	76
Owen	21.0	20.6	150.7	3,103.7	17.1	12.8	135.0	1,722.0	82
Parke	72.3	71.4	163.7	11,687.9	62.0	58.2	149.0	8,674.0	48
Perry	12.0	11.1	148.5	1,647.8	10.7	10.2	145.0	1,477.0	84
Pike	37.5	37.2	156.0	5,802.2	32.2	29.9	153.0	4,569.0	71
Porter	71.0	69.9	153.6	10,734.4	65.0	64.0	167.0	10,669.0	36
Posey	101.6	101.1	158.6	16,039.0	80.3	78.6	157.0	12,302.0	27
Pulaski	117.5	115.4	161.5	18,634.8	113.0	111.6	168.0	18,731.0	10
Putnam	72.0	71.5	164.8	11,780.5	62.3	60.0	151.0	9,059.0	44
Randolph	101.7	101.3	129.0	13,070.0	89.7	87.8	147.0	12,919.0	25
Ripley	57.6	56.4	117.6	6,633.7	45.8	44.9	131.0	5,877.0	60
Rush	117.9	115.6	136.2	15,743.5	106.0	104.5	171.0	17,834.0	12
St Joseph	79.1	78.1	149.1	11,647.9	72.0	70.6	144.0	10,147.0	38
Scott	18.3	18.2	144.2	2,623.8	11.8	11.3	132.0	1,497.0	83
Shelby	107.5	106.7	127.8	13,640.6	95.1	94.0	153.0	14,374.0	19
Spencer	64.7	63.5	152.8	9,705.3	54.0	52.7	145.0	7,621.0	52
Starke	69.8	69.2	147.8	10,225.4	63.8	62.7	140.0	8,778.0	47
Steuben	42.1	39.6	126.9	5,025.9	37.5	36.0	114.0	4,107.0	73
Sullivan	87.0	86.7	163.6	14,187.6	67.6	66.4	164.0	10,857.0	35
Switzerland	1/	1/	1/	1/	6.2	5.7	105.0	596.0	87
Tippecanoe	110.0	109.5	159.9	17,513.1	98.5	97.9	180.0	17,655.0	13
Tipton	79.8	79.6	179.0	14,250.6	76.2	75.4	184.0	13,854.0	22
Union	35.4	35.2	144.8	5,096.7	32.5	32.1	164.0	5,266.0	65
Vanderburgh	40.1	39.9	149.8	5,976.1	35.0	34.8	154.0	5,376.0	61
Vermillion	40.0	39.8	177.0	7,044.8	34.9	31.2	156.0	4,856.0	69
Vigo	59.5	59.2	158.7	9,393.1	49.7	44.6	138.0	6,148.0	59
Wabash	82.3	80.9	152.6	12,347.0	76.1	73.8	149.0	11,021.0	33
Warren	101.7	101.1	167.7	16,953.7	93.7	92.6	181.0	16,750.0	14
Warrick	46.1	45.4	141.7	6,433.6	38.0	37.5	142.0	5,333.0	63
Washington	47.7	45.0	147.1	6,618.5	41.9	40.0	132.0	5,275.0	64
Wayne	71.1	69.9	118.7	8,299.1	60.4	59.0	151.0	8,906.0	46
Wells	92.0	89.0	135.2	12,031.8	75.5	73.6	158.0	11,632.0	29
White	163.4	162.1	175.3	28,418.9	152.0	151.1	191.0	28,840.0	1
Whitley	61.9	60.6	162.3	9,832.8	58.1	56.5	133.0	7,491.0	54
Other Counties	19.1	18.3	126.5	2,315.4	5.8	5.4	107.0	578.0	
State	6,500.0	6,370.0	154.0	980,980.0	5,700.0	5,460.0	160.0	873,600.0	
Agricultural Statistics Districts									
Northwest	1,055.0	1,020.0	165.0	168,284.0	980.0	945.0	174.0	164,430.0	
N Central	845.0	823.0	161.7	133,042.0	780.0	757.0	163.0	123,391.0	
Northeast	625.0	600.0	144.8	86,880.0	535.0	510.0	140.0	71,400.0	
W Central	795.0	790.0	166.1	131,233.0	695.0	663.0	166.0	109,727.0	
Central	1,320.0	1,308.0	151.1	197,589.0	1,150.0	1,125.0	165.0	185,673.0	
E Central	525.0	519.0	135.6	70,370.0	455.0	444.0	152.0	67,488.0	
Southwest	880.0	870.0	158.0	137,440.0	730.0	663.0	159.0	105,417.0	
S Central	225.0	216.0	128.2	27,692.0	190.0	178.0	133.0	23,674.0	
Southeast	230.0	224.0	127.0	28,450.0	185.0	175.0	128.0	22,400.0	

1/ Published in “Other Counties”.

COUNTY DATA

2003 SOYBEANS, INDIANA 1/

County	Planted Acres	Harvested Acres	Yield	Production	Rank
	Thousands		Bu/Ac	(000) Bu	
Adams	81.0	79.5	36	2,839.8	32
Allen	101.0	100.0	38	3,782.3	9
Bartholomew	67.2	67.1	43	2,881.1	30
Benton	112.0	111.1	34	3,801.3	8
Blackford	30.4	29.7	34	1,018.0	77
Boone	109.0	108.6	40	4,329.2	3
Brown	2/	2/	2/	2/	
Carroll	79.6	78.3	39	3,039.7	27
Cass	80.8	79.8	36	2,904.6	29
Clark	30.7	30.4	43	1,296.6	69
Clay	60.2	58.9	36	2,112.1	51
Clinton	99.6	98.9	38	3,765.4	10
Crawford	2/	2/	2/	2/	
Daviess	54.6	53.3	43	2,308.7	49
Dearborn	9.3	9.1	34	304.7	86
Decatur	71.5	71.4	43	3,054.9	26
De Kalb	58.9	58.6	39	2,268.9	50
Delaware	84.1	83.5	37	3,113.3	24
Dubois	48.5	48.4	42	2,030.4	53
Elkhart	44.9	44.7	38	1,704.7	59
Fayette	33.7	33.5	45	1,510.0	66
Floyd	2/	2/	2/	2/	
Fountain	90.0	87.9	39	3,393.0	15
Franklin	31.0	30.7	41	1,270.9	71
Fulton	72.8	72.4	32	2,315.9	48
Gibson	91.0	87.5	38	3,342.5	16
Grant	106.5	105.0	37	3,917.6	7
Greene	37.7	35.7	41	1,457.0	67
Hamilton	57.7	57.0	43	2,433.1	44
Hancock	76.5	75.6	43	3,280.5	17
Harrison	29.3	29.0	40	1,167.2	75
Hendricks	59.3	58.6	42	2,472.4	40
Henry	77.5	77.1	42	3,201.0	21
Howard	72.8	71.0	41	2,874.8	31
Huntington	87.3	86.3	38	3,253.9	18
Jackson	73.1	71.7	39	2,798.4	33
Jasper	104.0	101.8	31	3,130.0	23
Jay	87.6	86.2	37	3,154.5	22
Jefferson	36.9	34.9	34	1,196.5	74
Jennings	50.3	49.8	38	1,891.6	57
Johnson	45.3	45.0	44	1,963.2	54
Knox	113.0	109.2	40	4,339.7	2
Kosciusko	85.3	85.1	36	3,060.0	25
Lagrange	33.8	33.6	40	1,336.3	68
Lake	53.6	52.5	30	1,556.3	64
La Porte	86.7	86.3	30	2,618.2	38
Lawrence	18.3	18.0	34	616.0	81
Madison	92.9	90.7	40	3,653.3	12
Marion	7.6	7.5	41	310.0	85
Marshall	70.4	70.2	35	2,441.6	43
Martin	11.4	11.3	40	455.5	83
Miami	78.1	77.5	39	3,004.5	28
Monroe	6.2	5.8	32	185.4	87
Montgomery	110.0	109.7	39	4,251.9	4
Morgan	42.5	41.9	38	1,593.2	62
Newton	76.8	76.3	32	2,447.4	42
Noble	55.0	54.7	38	2,097.8	52
Ohio	2/	2/	2/	2/	
Orange	17.9	17.5	44	769.9	79
Owen	17.4	15.2	34	515.8	82
Parke	61.5	60.9	39	2,345.4	46
Perry	9.3	8.9	40	354.6	84
Pike	35.1	34.1	38	1,290.3	70
Porter	54.8	54.4	33	1,796.1	58
Posey	84.6	82.0	42	3,433.3	14
Pulaski	82.5	81.5	29	2,397.8	45
Putnam	64.8	64.1	38	2,451.6	41
Randolph	104.5	104.0	38	3,919.3	6
Ripley	54.2	53.8	36	1,950.5	55
Rush	96.4	96.3	46	4,391.4	1
St Joseph	55.0	54.7	31	1,675.1	60
Scott	20.6	19.9	35	702.1	80
Shelby	93.0	92.9	43	4,024.3	5
Spencer	62.7	62.6	44	2,748.7	36
Starke	39.6	39.1	28	1,083.4	76
Steuben	33.8	33.5	38	1,261.4	73
Sullivan	65.5	65.1	42	2,707.6	37
Switzerland	2/	2/	2/	2/	
Tippecanoe	91.5	89.1	36	3,214.9	19
Tipton	73.2	71.5	39	2,792.6	34
Union	28.0	27.9	45	1,266.6	72
Vanderburgh	39.0	38.1	42	1,605.8	61
Vermillion	24.0	23.0	40	918.0	78
Vigo	52.6	46.5	41	1,896.1	56
Wabash	86.1	85.3	38	3,207.9	20
Warren	80.0	78.7	35	2,779.2	35
Warrick	40.9	40.7	38	1,554.5	65
Washington	43.0	42.6	37	1,592.8	63
Wayne	61.2	61.1	43	2,610.3	39
Wells	99.0	97.0	36	3,503.6	13
White	112.0	110.0	34	3,680.5	11
Whitley	60.2	59.8	39	2,337.0	47
Other Counties	20.9	19.9	37	734.8	
State	5,450.0	5,370.0	38	204,060.0	
Agricultural Statistics Districts					
Northwest	704.0	701.0	49	34,134.0	
N Central	646.0	643.0	47	30,518.0	
Northeast	633.0	631.0	43	27,193.0	
W Central	647.0	645.0	52	33,462.0	
Central	1,170.0	1,166.0	52	61,085.0	
E Central	520.0	518.0	48	25,108.0	
Southwest	643.0	641.0	49	31,516.0	
S Central	197.0	196.0	47	9,144.0	
Southeast	240.0	239.0	48	11,460.0	

1/ Due to historic revisions, data has been republished.
2/ Published in “Other Counties”.

COUNTY DATA

2004 SOYBEANS, INDIANA 1/

County	Planted Acres	Harvested Acres	Yield	Production	Rank
	Thousands		Bu/Ac	(000) Bu	
Adams	84.9	84.5	54	4,524.9	21
Allen	105.7	105.1	50	5,234.4	12
Bartholomew	68.7	68.4	51	3,500.6	40
Benton	109.0	108.4	53	5,691.4	5
Blackford	32.2	32.1	53	1,712.6	70
Boone	113.7	113.6	55	6,202.3	3
Brown	2/	2/	2/	2/	
Carroll	78.1	77.9	57	4,439.7	23
Cass	80.8	80.7	54	4,321.7	26
Clark	32.0	31.9	49	1,567.1	73
Clay	62.2	62.1	52	3,225.3	46
Clinton	100.0	99.7	55	5,459.3	7
Crawford	2/	2/	2/	2/	
Daviess	57.2	57.1	52	2,973.3	49
Dearborn	9.1	8.9	43	384.8	86
Decatur	74.6	74.5	55	4,063.8	32
De Kalb	65.1	64.7	46	2,951.7	50
Delaware	90.2	90.0	50	4,520.8	22
Dubois	48.8	48.7	49	2,366.9	59
Elkhart	45.5	45.3	50	2,283.2	61
Fayette	35.7	35.7	53	1,893.1	66
Floyd	2/	2/	2/	2/	
Fountain	94.7	94.1	52	4,882.6	16
Franklin	33.8	33.7	50	1,697.8	71
Fulton	72.7	72.6	49	3,582.4	39
Gibson	83.1	82.5	47	3,873.3	34
Grant	106.1	105.9	53	5,600.6	6
Greene	40.3	40.1	53	2,127.6	63
Hamilton	59.9	59.7	54	3,201.7	47
Hancock	80.7	80.6	52	4,180.2	29
Harrison	27.5	26.9	46	1,225.2	77
Hendricks	60.9	60.7	52	3,152.1	48
Henry	82.9	82.6	53	4,343.7	25
Howard	73.3	73.1	55	3,986.3	33
Huntington	88.4	87.9	56	4,891.8	15
Jackson	68.0	67.3	49	3,293.2	45
Jasper	106.3	106.1	50	5,332.0	11
Jay	91.1	90.7	53	4,792.6	18
Jefferson	32.4	32.3	44	1,431.4	76
Jennings	44.3	44.2	49	2,156.7	62
Johnson	45.4	45.3	55	2,475.7	56
Knox	108.0	107.4	48	5,156.4	13
Kosciusko	88.4	87.9	53	4,664.2	20
Lagrange	35.8	35.7	49	1,755.2	68
Lake	53.4	53.1	51	2,712.6	53
La Porte	82.6	82.5	51	4,218.1	27
Lawrence	20.2	20.2	49	981.8	80
Madison	94.8	94.4	52	4,934.7	14
Marion	7.9	7.9	57	446.8	84
Marshall	70.2	70.1	48	3,354.2	42
Martin	12.6	12.5	49	618.1	83
Miami	77.4	77.2	54	4,156.1	31
Monroe	6.5	6.4	44	281.6	87
Montgomery	117.2	117.1	55	6,449.2	1
Morgan	44.7	44.5	53	2,355.4	60
Newton	73.4	73.2	52	3,783.4	35
Noble	57.7	57.6	51	2,910.9	51
Ohio	2/	2/	2/	2/	
Orange	18.6	18.4	51	940.0	81
Owen	18.6	18.5	50	916.0	82
Parke	67.7	66.7	50	3,302.3	44
Perry	10.1	10.0	42	422.0	85
Pike	31.6	31.3	50	1,554.5	74
Porter	54.5	54.4	51	2,793.9	52
Posey	86.2	84.8	43	3,629.2	38
Pulaski	87.4	87.3	50	4,385.2	24
Putnam	68.0	67.8	54	3,666.2	36
Randolph	108.0	107.1	53	5,708.3	4
Ripley	53.6	53.5	45	2,394.0	58
Rush	97.8	97.7	56	5,442.7	8
St Joseph	52.9	52.7	51	2,668.3	54
Scott	22.3	22.2	47	1,048.3	79
Shelby	95.9	95.6	56	5,336.8	10
Spencer	60.9	60.4	41	2,446.5	57
Starke	40.4	40.3	48	1,947.6	64
Steuben	35.0	34.9	44	1,530.9	75
Sullivan	72.1	71.1	51	3,639.3	37
Switzerland	2/	2/	2/	2/	
Tippecanoe	93.1	92.4	52	4,846.0	17
Tipton	73.6	73.4	57	4,206.0	28
Union	28.5	28.5	55	1,570.9	72
Vanderburgh	41.3	40.3	43	1,714.2	69
Vermillion	23.2	21.7	56	1,210.8	78
Vigo	55.9	51.9	51	2,649.3	55
Wabash	85.0	84.6	55	4,673.2	19
Warren	79.4	78.7	53	4,156.3	30
Warrick	40.9	40.8	47	1,895.7	65
Washington	40.5	40.2	47	1,869.7	67
Wayne	65.4	65.3	53	3,475.0	41
Wells	102.6	102.1	52	5,347.4	9
White	119.0	118.7	54	6,369.8	2
Whitley	64.8	64.5	52	3,344.8	43
Other Counties	19.1	18.9	45	856.4	
State	5,550.0	5,520.0	51.5	284,280.0	
Agricultural Statistics Districts					
Northwest	726.0	724.0	51	37,234.0	
N Central	651.0	649.0	53	34,143.0	
Northeast	640.0	637.0	51	32,492.0	
W Central	680.0	671.0	53	35,304.0	
Central	1,198.0	1,195.0	54	64,545.0	
E Central	534.0	532.0	53	28,017.0	
Southwest	683.0	677.0	47	31,995.0	
S Central	199.0	197.0	47	9,337.0	
Southeast	239.0	238.0	47	11,213.0	

1/ Due to historic revisions, data has been republished.
2/ Published in “Other Counties”.

COUNTY DATA

2005 SOYBEANS, INDIANA 1/

County	Planted Acres	Harvested Acres	Yield	Production	Rank
	Thousands		Bu/Ac	(000) Bu	
Adams	83.8	83.5	41.0	3,446.6	36
Allen	105.1	104.8	44.0	4,648.0	15
Bartholomew	69.1	68.9	53.0	3,660.6	33
Benton	107.6	107.2	53.0	5,633.4	3
Blackford	31.3	31.2	47.0	1,453.5	74
Boone	111.1	110.6	52.0	5,700.5	2
Brown	2/	2/	2/	2/	
Carroll	80.9	80.6	54.0	4,374.0	17
Cass	77.9	77.6	49.0	3,812.5	28
Clark	31.2	31.1	41.0	1,275.5	76
Clay	60.5	60.3	53.0	3,192.5	43
Clinton	96.8	96.5	53.0	5,079.4	8
Crawford	2/	2/	2/	2/	
Daviess	57.1	56.9	54.0	3,087.9	45
Dearborn	9.3	9.3	50.0	468.1	84
Decatur	72.4	72.2	57.0	4,142.3	19
De Kalb	67.4	67.2	42.0	2,813.4	48
Delaware	83.8	83.5	51.0	4,273.6	18
Dubois	46.9	46.8	52.0	2,414.7	57
Elkhart	43.6	43.2	48.0	2,063.4	63
Fayette	34.6	34.5	48.0	1,659.4	68
Floyd	2/	2/	2/	2/	
Fountain	90.2	90.0	52.0	4,652.4	14
Franklin	32.7	32.6	52.0	1,705.7	67
Fulton	70.3	70.0	47.0	3,263.1	41
Gibson	81.5	81.3	49.0	4,013.6	21
Grant	103.3	103.0	49.0	5,075.8	9
Greene	41.6	41.4	52.0	2,145.4	62
Hamilton	57.2	57.0	49.0	2,792.0	49
Hancock	77.1	76.8	49.0	3,791.7	31
Harrison	27.1	27.0	42.0	1,128.5	78
Hendricks	57.1	56.9	51.0	2,915.6	47
Henry	79.8	79.5	49.0	3,911.8	26
Howard	72.1	71.8	53.0	3,795.9	30
Huntington	87.9	87.6	44.0	3,885.9	27
Jackson	67.1	66.8	48.0	3,222.4	42
Jasper	99.8	99.4	50.0	4,948.0	11
Jay	90.0	89.6	44.0	3,971.5	24
Jefferson	35.3	35.0	45.0	1,560.4	71
Jennings	45.0	44.8	50.0	2,227.8	61
Johnson	45.0	44.8	56.0	2,488.1	54
Knox	103.3	102.9	49.0	5,007.7	10
Kosciusko	84.3	84.0	42.0	3,489.8	35
Lagrange	35.4	35.3	45.0	1,578.8	70
Lake	51.8	51.6	44.0	2,279.1	59
La Porte	84.4	84.1	48.0	4,003.3	22
Lawrence	20.1	20.0	46.0	911.3	81
Madison	91.5	91.2	52.0	4,703.7	13
Marion	6.9	6.9	52.0	359.5	86
Marshall	70.2	69.9	47.0	3,291.4	39
Martin	11.0	11.0	53.0	584.4	83
Miami	79.3	78.9	48.0	3,798.6	29
Monroe	6.9	6.9	47.0	321.6	87
Montgomery	114.3	114.1	53.0	6,042.8	1
Morgan	45.4	45.2	54.0	2,428.1	56
Newton	72.5	72.2	49.0	3,564.7	34
Noble	56.0	55.8	40.0	2,246.0	60
Ohio	2/	2/	2/	2/	
Orange	17.8	17.7	53.0	933.7	80
Owen	18.7	18.6	49.0	910.3	82
Parke	58.2	58.0	51.0	2,947.5	46
Perry	9.5	9.4	49.0	462.5	85
Pike	36.0	35.9	48.0	1,717.3	66
Porter	53.0	52.5	48.0	2,517.9	53
Posey	75.4	75.2	45.0	3,349.8	38
Pulaski	86.6	86.3	46.0	3,945.1	25
Putnam	64.7	64.5	53.0	3,406.2	37
Randolph	107.9	107.5	48.0	5,199.7	6
Ripley	52.1	51.9	50.0	2,611.6	51
Rush	97.1	96.8	54.0	5,180.8	7
St Joseph	55.5	55.2	44.0	2,438.8	55
Scott	22.3	22.2	48.0	1,057.0	79
Shelby	96.5	96.2	55.0	5,263.8	5
Spencer	53.9	53.7	48.0	2,555.6	52
Starke	40.4	40.2	41.0	1,656.3	69
Steuben	33.4	33.3	42.0	1,411.4	75
Sullivan	65.5	65.3	50.0	3,281.3	40
Switzerland	2/	2/	2/	2/	
Tippecanoe	89.3	89.0	53.0	4,720.7	12
Tipton	71.4	71.2	52.0	3,707.2	32
Union	28.7	28.6	53.0	1,506.1	72
Vanderburgh	31.5	31.4	48.0	1,494.7	73
Vermillion	21.3	21.2	53.0	1,131.1	77
Vigo	49.9	49.6	49.0	2,411.9	58
Wabash	84.0	83.6	48.0	3,986.4	23
Warren	79.9	79.7	51.0	4,046.6	20
Warrick	39.3	39.2	48.0	1,863.6	65
Washington	41.2	41.1	46.0	1,870.8	64
Wayne	63.9	63.6	49.0	3,132.4	44
Wells	100.5	100.2	44.0	4,432.1	16
White	107.9	107.5	52.0	5,586.2	4
Whitley	63.5	63.3	43.0	2,730.8	50
Other Counties	19.4	19.2	44.0	847.1	
State	5,400.0	5,380.0	49.0	263,620.0	
Agricultural Statistics Districts					
Northwest	704.0	701.0	49	34,134.0	
N Central	646.0	643.0	47	30,518.0	
Northeast	633.0	631.0	43	27,193.0	
W Central	647.0	645.0	52	33,462.0	
Central	1,170.0	1,166.0	52	61,085.0	
E Central	520.0	518.0	48	25,108.0	
Southwest	643.0	641.0	49	31,516.0	
S Central	197.0	196.0	47	9,144.0	
Southeast	240.0	239.0	48	11,460.0	

1/ Due to historic revisions, data has been republished.
2/ Published in “Other Counties”.

COUNTY DATA

2006 SOYBEANS, INDIANA 1/

County	Planted Acres	Harvested Acres	Yield	Production	Rank
	Thousands		Bu/Ac	(000) Bu	
Adams	89.3	89.0	49	4,394.8	24
Allen	101.9	101.6	52	5,244.3	12
Bartholomew	72.0	71.8	50	3,563.1	39
Benton	108.2	108.0	55	5,911.7	3
Blackford	34.5	34.4	51	1,755.4	69
Boone	114.8	114.6	52	5,909.6	4
Brown	2/	2/	2/	2/	
Carroll	80.6	80.4	57	4,596.4	21
Cass	81.6	81.4	52	4,237.3	27
Clark	30.6	30.3	43	1,297.2	76
Clay	70.1	69.9	46	3,216.2	44
Clinton	100.6	100.4	54	5,467.4	8
Crawford	2/	2/	2/	2/	
Daviess	67.9	67.8	47	3,186.7	45
Dearborn	9.8	9.8	44	433.1	84
Decatur	79.9	79.7	53	4,217.7	29
De Kalb	64.6	64.4	44	2,828.9	50
Delaware	88.3	88.2	52	4,613.5	20
Dubois	50.4	49.8	48	2,384.7	58
Elkhart	44.9	44.8	51	2,283.3	62
Fayette	35.9	35.9	52	1,867.0	66
Floyd	2/	2/	2/	2/	
Fountain	93.8	93.5	52	4,828.0	17
Franklin	36.1	36.0	49	1,754.2	70
Fulton	73.8	73.6	48	3,525.3	40
Gibson	88.8	88.0	49	4,281.6	26
Grant	107.2	107.0	52	5,510.5	6
Greene	45.0	44.8	45	2,023.7	63
Hamilton	57.0	56.8	54	3,094.6	49
Hancock	82.5	82.3	50	4,088.6	32
Harrison	27.7	27.5	44	1,200.8	77
Hendricks	61.3	61.2	52	3,165.1	47
Henry	87.1	86.8	53	4,565.4	22
Howard	74.5	74.3	56	4,126.9	31
Huntington	90.7	90.5	50	4,520.4	23
Jackson	73.2	70.7	45	3,169.4	46
Jasper	109.3	109.1	50	5,442.1	9
Jay	107.7	107.5	46	4,919.4	16
Jefferson	37.0	36.9	41	1,527.4	75
Jennings	49.8	49.6	46	2,286.7	61
Johnson	47.2	46.9	51	2,374.8	59
Knox	123.0	122.9	46	5,605.7	5
Kosciusko	88.7	88.5	52	4,619.2	19
Lagrange	36.0	35.9	51	1,820.8	68
Lake	52.8	52.3	48	2,512.7	56
La Porte	88.1	87.9	53	4,650.7	18
Lawrence	21.3	21.2	46	975.9	80
Madison	98.6	98.4	54	5,300.1	11
Marion	7.7	7.7	47	362.0	86
Marshall	72.0	71.6	50	3,595.5	38
Martin	13.7	13.7	48	655.9	83
Miami	78.0	77.8	52	4,053.3	33
Monroe	6.4	6.4	40	255.5	87
Montgomery	117.2	116.9	55	6,390.2	1
Morgan	47.8	47.7	49	2,332.1	60
Newton	76.2	76.0	49	3,748.2	36
Noble	56.5	56.4	48	2,709.5	54
Ohio	2/	2/	2/	2/	
Orange	20.0	19.9	51	1,008.5	79
Owen	20.5	20.4	43	876.3	82
Parke	64.9	64.7	49	3,164.6	48
Perry	11.0	10.7	39	414.7	85
Pike	37.4	37.3	46	1,701.1	72
Porter	57.1	56.9	48	2,715.4	53
Posey	84.0	83.7	45	3,800.8	35
Pulaski	86.3	86.1	46	4,003.0	34
Putnam	68.6	68.4	50	3,442.8	41
Randolph	108.3	108.1	47	5,125.2	13
Ripley	59.9	59.7	46	2,733.1	51
Rush	104.9	104.6	52	5,471.0	7
St Joseph	55.0	54.7	49	2,694.8	55
Scott	21.8	21.8	42	917.5	81
Shelby	96.4	96.2	52	5,028.6	15
Spencer	62.0	61.5	44	2,724.6	52
Starke	40.0	39.9	46	1,837.4	67
Steuben	34.9	34.7	50	1,732.4	71
Sullivan	77.6	77.5	48	3,746.4	37
Switzerland	2/	2/	2/	2/	
Tippecanoe	93.0	92.7	55	5,054.3	14
Tipton	75.6	75.4	56	4,214.9	30
Union	29.1	29.1	56	1,629.0	74
Vanderburgh	35.3	35.3	47	1,649.6	73
Vermillion	21.1	21.0	53	1,114.3	78
Vigo	55.2	55.1	44	2,447.7	57
Wabash	86.4	86.2	50	4,332.9	25
Warren	77.6	77.4	55	4,236.6	28
Warrick	41.9	41.7	45	1,888.2	65
Washington	42.5	42.2	46	1,928.9	64
Wayne	66.1	66.0	51	3,373.1	42
Wells	104.9	104.6	51	5,339.6	10
White	117.0	116.8	51	6,006.8	2
Whitley	64.2	63.9	53	3,360.3	43
Other Counties	19.9	19.3	46	885.1	
State	5,700.0	5,680.0	50	284,000.0	
Agricultural Statistics Districts					
Northwest	735.0	733.0	50	36,828.0	
N Central	661.0	659.0	51	33,938.0	
Northeast	643.0	641.0	50	31,951.0	
W Central	682.0	680.0	51	34,771.0	
Central	1,228.0	1,225.0	52	64,227.0	
E Central	557.0	556.0	50	27,848.0	
Southwest	727.0	724.0	46	33,649.0	
S Central	210.0	206.0	45	9,247.0	
Southeast	257.0	256.0	45	11,541.0	

1/ Due to historic revisions, data has been republished.
2/ Published in “Other Counties”.

COUNTY DATA

SOYBEANS, INDIANA, 2007-2008

County	2007 (Revised)				2008				
	Planted Acres	Harvested Acres	Yield	Production	Planted Acres	Harvested Acres	Yield	Production	Rank
	Thousands		Bu/Ac	(000) Bu	Thousands		Bu/Ac	(000) Bu	
Adams	77.7	77.5	50.0	3,905.9	83.8	83.6	39.0	3,247.2	37
Allen	95.0	94.9	51.0	4,792.6	102.5	102.2	39.5	4,011.9	17
Bartholomew	61.4	61.2	36.0	2,205.1	71.7	71.5	43.0	3,074.4	39
Benton	92.9	92.8	54.0	5,007.3	102.5	102.4	53.5	5,493.7	4
Blackford	31.9	31.9	49.0	1,557.6	32.0	32.0	41.5	1,326.6	73
Boone	110.3	110.3	51.0	5,570.8	120.5	120.1	52.0	6,241.8	1
Brown	1/	1/	1/	1/	1/	1/	1/	1/	
Carroll	64.2	64.1	54.0	3,453.3	65.7	65.6	58.5	3,829.5	21
Cass	65.1	65.0	51.0	3,291.7	72.9	72.8	53.5	3,886.8	19
Clark	26.4	26.2	25.0	660.6	31.3	31.1	40.0	1,241.5	74
Clay	55.6	55.5	48.0	2,677.7	70.7	70.1	39.0	2,750.7	47
Clinton	83.7	83.6	54.0	4,492.1	97.6	97.5	56.0	5,441.0	5
Crawford	1/	1/	1/	1/	1/	1/	1/	1/	
Daviess	48.0	47.9	44.0	2,100.7	74.0	73.4	44.5	3,272.4	36
Dearborn	8.6	8.5	27.0	231.2	9.1	9.0	33.5	302.5	87
Decatur	63.1	62.9	39.0	2,449.7	73.3	73.1	48.0	3,517.2	28
De Kalb	57.3	57.2	45.0	2,555.2	65.2	64.9	31.0	2,009.2	60
Delaware	70.9	70.8	46.0	3,257.6	86.6	86.5	45.0	3,877.8	20
Dubois	41.3	41.1	36.0	1,484.2	47.0	47.0	43.0	2,009.9	59
Elkhart	40.3	40.2	51.0	2,060.9	43.0	43.0	39.5	1,702.3	64
Fayette	33.5	33.4	40.0	1,324.2	35.1	35.0	44.5	1,556.5	67
Floyd	1/	1/	1/	1/	3.2	3.2	33.5	106.5	90
Fountain	83.3	83.3	50.0	4,192.9	89.6	89.5	49.0	4,394.0	15
Franklin	30.7	30.5	33.0	998.7	35.6	35.5	39.5	1,397.6	70
Fulton	59.2	59.1	47.0	2,795.8	63.9	63.8	47.0	3,002.8	40
Gibson	76.0	75.8	42.0	3,173.6	84.7	84.2	45.5	3,818.4	23
Grant	90.8	90.8	41.0	3,734.9	101.9	101.8	48.0	4,901.8	8
Greene	36.2	36.1	39.0	1,413.2	52.4	51.5	43.0	2,213.6	52
Hamilton	50.5	50.4	53.0	2,671.4	51.7	51.5	53.5	2,764.8	46
Hancock	69.4	69.4	48.0	3,346.1	78.2	77.8	46.5	3,623.7	26
Harrison	23.8	23.6	29.0	681.7	25.3	25.2	31.5	788.8	81
Hendricks	40.6	40.5	48.0	1,956.9	51.0	50.8	45.0	2,290.2	49
Henry	73.8	73.7	50.0	3,644.7	83.2	83.0	45.0	3,754.0	24
Howard	64.7	64.6	53.0	3,417.4	71.6	71.5	55.5	3,963.7	18
Huntington	77.1	77.0	48.0	3,696.3	87.7	87.6	42.0	3,683.2	25
Jackson	57.5	57.4	31.0	1,765.6	78.8	78.6	38.0	2,977.4	41
Jasper	82.4	82.3	48.0	3,985.6	94.2	93.8	50.0	4,690.6	10
Jay	82.7	82.6	50.0	4,136.6	87.0	86.9	38.0	3,283.5	35
Jefferson	30.0	29.7	30.0	891.7	36.5	36.4	37.0	1,338.2	72
Jennings	40.5	40.3	40.0	1,597.9	48.3	47.7	42.5	2,027.3	57
Johnson	38.7	38.4	43.0	1,647.5	44.5	44.4	48.5	2,146.4	55
Knox	99.6	99.5	45.0	4,426.2	127.5	126.3	43.5	5,514.2	3
Kosciusko	74.7	74.6	52.0	3,847.8	86.5	86.4	38.5	3,323.6	33
Lagrange	30.1	30.0	47.0	1,421.4	33.8	33.7	34.0	1,143.5	76
Lake	47.2	47.0	48.0	2,261.4	49.9	48.7	44.5	2,158.9	54
La Porte	68.6	68.5	49.0	3,381.6	82.1	81.8	42.0	3,455.4	30
Lawrence	18.5	18.4	31.0	575.6	21.3	21.0	39.5	825.3	80
Madison	82.8	82.7	52.0	4,306.0	95.3	95.1	50.5	4,805.3	9
Marion	5.9	5.9	41.0	242.1	8.5	8.4	40.0	336.0	86
Marshall	60.9	60.7	49.0	2,947.4	66.6	66.4	42.5	2,818.1	45
Martin	10.5	10.4	38.0	393.0	14.3	14.2	43.5	615.4	83
Miami	70.6	70.5	49.0	3,460.0	75.7	75.6	46.0	3,479.7	29

COUNTY DATA

SOYBEANS, INDIANA, 2007-2008 (Continued)

County	2007 (Revised)				2008				
	Planted Acres	Harvested Acres	Yield	Production	Planted Acres	Harvested Acres	Yield	Production	Rank
	Thousands		Bu/Ac	(000) Bu	Thousands		Bu/Ac	(000) Bu	
Monroe	5.7	5.6	33.0	186.9	7.3	7.2	38.0	273.4	88
Montgomery	102.2	102.1	53.0	5,405.6	115.0	114.7	51.5	5,905.5	2
Morgan	40.6	40.5	46.0	1,851.5	47.0	46.3	41.5	1,911.9	61
Newton	58.0	57.9	52.0	2,985.2	66.4	66.3	51.0	3,397.3	31
Noble	48.5	48.4	48.0	2,328.4	57.2	57.1	33.0	1,891.2	62
Ohio	1/	1/	1/	1/	3.1	3.0	39.5	119.2	89
Orange	17.2	17.1	32.0	552.8	18.6	18.6	48.0	897.2	78
Owen	16.6	16.6	40.0	665.7	20.4	20.0	37.5	753.7	82
Parke	54.8	54.7	49.0	2,690.5	64.4	64.3	44.5	2,860.0	44
Perry	8.7	8.6	39.0	333.6	9.8	9.8	35.5	349.4	85
Pike	31.9	31.8	41.0	1,301.5	39.2	39.1	43.0	1,685.8	65
Porter	47.8	47.7	48.0	2,285.1	52.3	51.7	47.5	2,444.8	48
Posey	70.4	70.2	36.0	2,527.7	83.7	83.3	43.0	3,588.5	27
Pulaski	71.5	71.4	46.0	3,249.1	71.0	70.6	46.5	3,292.4	34
Putnam	60.5	60.5	50.0	2,994.7	66.0	65.8	44.5	2,914.3	42
Randolph	99.2	99.2	47.0	4,667.7	107.0	106.9	42.0	4,492.4	13
Ripley	47.2	47.0	32.0	1,504.6	57.8	57.6	39.0	2,256.6	50
Rush	90.9	90.8	42.0	3,801.1	98.1	98.0	50.5	4,953.8	7
St Joseph	46.1	46.0	50.0	2,281.6	50.4	50.3	40.0	2,017.5	58
Scott	17.9	17.7	29.0	509.2	22.2	22.1	39.5	867.8	79
Shelby	89.4	89.3	37.0	3,273.3	90.5	90.4	50.0	4,527.5	12
Spencer	48.7	48.6	39.0	1,912.7	59.0	58.9	37.5	2,206.2	53
Starke	28.7	28.6	46.0	1,310.4	37.3	37.1	40.0	1,478.7	69
Steuben	29.2	29.1	44.0	1,284.8	34.8	34.0	28.5	972.2	77
Sullivan	55.9	55.8	47.0	2,616.6	69.9	69.7	44.5	3,099.7	38
Switzerland	1/	1/	1/	1/	9.1	9.1	43.0	391.2	84
Tippecanoe	82.1	82.0	49.0	4,033.2	86.7	86.6	53.5	4,648.7	11
Tipton	66.2	66.2	56.0	3,688.1	72.6	72.5	56.5	4,112.5	16
Union	27.8	27.8	40.0	1,099.3	30.1	30.0	45.0	1,351.6	71
Vanderburgh	32.1	32.0	39.0	1,232.6	36.5	36.5	45.0	1,634.6	66
Vermillion	23.8	23.8	51.0	1,207.9	26.9	26.6	46.0	1,223.3	75
Vigo	47.9	47.8	44.0	2,121.5	54.0	53.5	39.0	2,082.2	56
Wabash	74.9	74.8	48.0	3,577.5	81.3	81.2	41.5	3,367.5	32
Warren	68.2	68.2	52.0	3,575.3	72.3	72.2	53.0	3,823.6	22
Warrick	37.4	37.3	36.0	1,343.0	43.8	43.8	39.5	1,739.6	63
Washington	35.6	35.2	27.0	936.0	40.6	40.5	38.0	1,546.1	68
Wayne	59.2	59.1	41.0	2,423.3	67.0	66.9	43.0	2,881.3	43
Wells	88.8	88.7	49.0	4,368.8	103.0	102.9	43.0	4,407.7	14
White	86.9	86.8	52.0	4,484.3	95.3	95.0	54.5	5,168.4	6
Whitley	60.3	60.2	52.0	3,140.6	63.0	62.7	36.0	2,243.2	51
Other Counties					4.1	4.1	33.5	136.7	
State	4,800.0	4,790.0	46.0	220,340.0	5,450.0	5,430.0	45.0	244,350.0	
Agricultural Statistics Districts									
Northwest	584.0	583.0	50.0	28,950.0	651.0	647.4	49.0	31,580.2	
N Central	556.0	555.0	50.0	27,716.0	606.0	605.1	45.5	27,427.8	
Northeast	564.0	563.0	49.0	27,494.0	631.0	628.7	37.5	23,609.3	
W Central	595.0	594.5	50.0	29,565.0	666.0	663.3	47.5	31,356.0	
Central	1,049.0	1,047.5	46.0	48,654.0	1,174.0	1,170.7	50.0	58,612.0	
E Central	479.0	478.5	46.0	22,111.0	528.0	527.2	42.5	22,523.7	
Southwest	588.0	586.5	41.0	23,925.0	732.0	727.9	43.0	31,398.3	
S Central	174.0	172.5	30.0	5,227.0	209.0	208.2	38.0	7,900.8	
Southeast	211.0	209.5	32.0	6,698.0	253.0	251.5	39.5	9,941.9	

1/ Published in “Other Counties”.

COUNTY DATA

2003 WHEAT, INDIANA 1/

County	Planted Acres	Harvested Acres	Yield	Production	Rank
	Thousands		Bu/Ac	(000) Bu	
Adams	12.4	11.6	73.1	847.6	6
Allen	25.9	24.3	78.6	1,910.0	2
Bartholomew	5.2	4.9	64.4	315.8	29
Benton	2/	2/	2/	2/	
Blackford	2/	2/	2/	2/	
Boone	3.1	3.0	76.3	228.8	40
Brown	2/	2/	2/	2/	
Carroll	5.0	4.8	84.2	404.1	17
Cass	3.0	2.9	72.7	210.7	46
Clark	2/	2/	2/	2/	
Clay	3.7	3.4	65.4	222.2	41
Clinton	2.9	2.8	78.4	219.5	43
Crawford	2/	2/	2/	2/	
Daviess	7.2	6.8	55.4	376.5	20
Dearborn	2/	2/	2/	2/	
Decatur	6.9	6.5	61.1	397.0	18
De Kalb	10.1	9.6	73.0	700.6	9
Delaware	2.9	2.8	79.2	221.8	42
Dubois	9.7	8.6	57.1	491.1	13
Elkhart	2.9	2.6	47.5	123.4	57
Fayette	2/	2/	2/	2/	
Floyd	2/	2/	2/	2/	
Fountain	2/	2/	2/	2/	
Franklin	3.5	3.2	55.8	178.5	53
Fulton	2/	2/	2/	2/	
Gibson	25.2	23.0	63.5	1,461.4	3
Grant	5.3	5.0	77.9	389.5	19
Greene	2/	2/	2/	2/	
Hamilton	2.8	2.7	76.2	205.8	47
Hancock	3.4	3.2	79.1	253.1	33
Harrison	3.7	3.5	71.1	248.7	35
Hendricks	4.4	4.2	71.6	300.8	30
Henry	3.2	3.0	81.0	243.0	38
Howard	2.8	2.7	66.8	180.3	52
Huntington	7.9	7.5	80.2	601.4	11
Jackson	7.8	7.4	49.9	369.6	22
Jasper	2/	2/	2/	2/	
Jay	13.4	12.6	73.5	926.7	5
Jefferson	2/	2/	2/	2/	
Jennings	2/	2/	2/	2/	
Johnson	3.3	3.1	68.5	212.4	45
Knox	23.0	21.7	58.0	1,259.2	4
Kosciusko	5.3	5.1	72.5	369.7	21
Lagrange	3.4	3.2	64.1	205.0	48
Lake	3.0	2.8	88.6	248.2	37
La Porte	4.4	4.0	71.0	283.9	32
Lawrence	2/	2/	2/	2/	
Madison	2.3	2.2	77.5	170.6	54
Marion	2/	2/	2/	2/	
Marshall	3.0	2.9	67.7	196.3	50
Martin	2/	2/	2/	2/	
Miami	6.0	5.7	78.3	446.1	16
Monroe	2/	2/	2/	2/	
Montgomery	3.1	2.9	86.8	251.6	34
Morgan	2/	2/	2/	2/	
Newton	2/	2/	2/	2/	
Noble	5.2	4.9	70	343.0	24
Ohio	2/	2/	2/	2/	
Orange	2/	2/	2/	2/	
Owen	1.9	1.7	75.3	128.0	56
Parke	2/	2/	2/	2/	
Perry	2/	2/	2/	2/	
Pike	2/	2/	2/	2/	
Porter	2.6	2.3	93.4	214.9	44
Posey	36.5	34.8	64.5	2,245.3	1
Pulaski	1.6	1.5	60.2	90.3	58
Putnam	2/	2/	2/	2/	
Randolph	7.2	6.8	66.7	453.3	15
Ripley	4.6	4.1	56.1	230.0	39
Rush	5.0	4.7	67.4	316.7	28
St Joseph	2/	2/	2/	2/	
Scott	2/	2/	2/	2/	
Shelby	4.2	3.9	63.8	248.7	36
Spencer	9.4	8.8	64.8	570.5	12
Starke	2/	2/	2/	2/	
Steuben	4.6	4.4	72.3	318.2	27
Sullivan	5.7	5.4	63.5	342.9	25
Switzerland	2/	2/	2/	2/	
Tippecanoe	4.9	4.4	78.7	346.3	23
Tipton	1.8	1.7	83.7	142.3	55
Union	2/	2/	2/	2/	
Vanderburgh	10.1	9.6	68.3	655.6	10
Vermillion	2/	2/	2/	2/	
Vigo	2/	2/	2/	2/	
Wabash	11.0	10.5	79.9	839.2	7
Warren	2/	2/	2/	2/	
Warrick	5.8	5.5	61.9	340.4	26
Washington	4.4	3.6	50.8	182.7	51
Wayne	4.5	4.3	67	288.3	31
Wells	6.8	6.4	72.2	462.1	14
White	2.6	2.4	83	199.3	49
Whitley	11.7	11.1	74.7	829.1	8
Other Counties	66.8	61.0	62.0	3,782.0	
State	460.0	430.0	68.0	29,240.0	
Agricultural Statistics Districts					
Northwest	21.0	19.0	78.2	1,485.0	
N Central	42.0	40.0	73.8	2,953.0	
Northeast	88.0	83.0	74.9	6,217.0	
W Central	32.0	29.0	73.4	2,130.0	
Central	56.0	53.0	69.9	3,707.0	
E Central	36.0	34.0	70.9	2,412.0	
Southwest	140.0	131.0	62.1	8,129.0	
S Central	25.0	23.0	55.0	1,265.0	
Southeast	20.0	18.0	52.3	942.0	

1/ Due to historic revisions, data has been revised.
2/ Published in “Other Counties”.

COUNTY DATA

2004 WHEAT, INDIANA 1/

County	Planted Acres	Harvested Acres	Yield	Production	Rank
	Thousands		Bu/Ac	(000) Bu	
Adams	11.6	11.5	70	804.6	5
Allen	22.5	22.2	68	1,515.3	3
Bartholomew	5.1	5.0	64	319.4	27
Benton	2/	2/	2/	2/	
Blackford	2/	2/	2/	2/	
Boone	3.2	3.2	69	221.3	36
Brown	2/	2/	2/	2/	
Carroll	5.4	5.3	71	374.9	20
Cass	2.9	2.8	68	190.0	43
Clark	2/	2/	2/	2/	
Clay	3.6	3.5	59	207.7	39
Clinton	3.6	3.5	68	237.9	33
Crawford	2/	2/	2/	2/	
Daviess	6.6	6.6	57	374.6	21
Dearborn	2/	2/	2/	2/	
Decatur	6.0	5.9	68	402.1	17
De Kalb	9.2	9.1	57	515.2	11
Delaware	2.8	2.7	65	176.0	48
Dubois	9.0	8.9	50	441.6	14
Elkhart	2.6	2.5	63	156.9	52
Fayette	2/	2/	2/	2/	
Floyd	2/	2/	2/	2/	
Fountain	2/	2/	2/	2/	
Franklin	3.2	3.0	50	150.2	54
Fulton	2/	2/	2/	2/	
Gibson	26.3	26.1	65	1,693.9	2
Grant	5.2	5.1	65	331.5	25
Greene	2/	2/	2/	2/	
Hamilton	2.9	2.9	59	169.7	49
Hancock	3.3	3.2	67	215.2	38
Harrison	3.6	2.8	51	141.8	56
Hendricks	3.7	3.6	72	259.0	31
Henry	3.2	3.1	74	228.4	35
Howard	2.6	2.6	75	194.1	42
Huntington	6.9	6.8	66	446.1	13
Jackson	6.6	6.5	58	377.1	19
Jasper	2/	2/	2/	2/	
Jay	12.0	11.6	67	779.2	6
Jefferson	2/	2/	2/	2/	
Jennings	2/	2/	2/	2/	
Johnson	2.7	2.6	70	180.9	47
Knox	21.5	21.4	61	1,300.7	4
Kosciusko	5.5	5.4	64	346.6	23
Lagrange	3.1	3.1	52	162.3	50
Lake	3.7	3.6	75	270.0	30
La Porte	5.8	5.5	59	324.2	26
Lawrence	2/	2/	2/	2/	
Madison	2.2	2.2	72	158.4	51
Marion	2/	2/	2/	2/	
Marshall	3.7	3.6	52	186.7	44
Martin	2/	2/	2/	2/	
Miami	6.5	6.4	67	428.6	15
Monroe	2/	2/	2/	2/	
Montgomery	3.0	2.9	64	185.3	45
Morgan	2/	2/	2/	2/	
Newton	2/	2/	2/	2/	
Noble	4.7	4.6	56	255.3	32
Ohio	2/	2/	2/	2/	
Orange	2/	2/	2/	2/	
Owen	1.8	1.7	52	87.5	58
Parke	2/	2/	2/	2/	
Perry	2/	2/	2/	2/	
Pike	2/	2/	2/	2/	
Porter	3.2	3.1	63	194.7	41
Posey	38.6	38.4	62	2,367.9	1
Pulaski	1.8	1.7	62	105.8	57
Putnam	2/	2/	2/	2/	
Randolph	6.0	5.8	66	380.5	18
Ripley	3.2	3.1	50	154.7	53
Rush	4.7	4.5	77	346.3	24
St Joseph	2/	2/	2/	2/	
Scott	2/	2/	2/	2/	
Shelby	4.1	4.0	78	310.3	28
Spencer	10.8	10.7	52	552.6	10
Starke	2/	2/	2/	2/	
Steuben	4.1	4.0	54	215.4	37
Sullivan	5.6	5.6	64	356.9	22
Switzerland	2/	2/	2/	2/	
Tippecanoe	4.7	4.6	62	286.0	29
Tipton	2.2	2.2	84	183.6	46
Union	2/	2/	2/	2/	
Vanderburgh	9.6	9.5	59	561.2	9
Vermillion	2/	2/	2/	2/	
Vigo	2/	2/	2/	2/	
Wabash	11.2	11.0	68	746.6	7
Warren	2/	2/	2/	2/	
Warrick	8.6	8.5	50	425.3	16
Washington	4.3	3.4	44	148.2	55
Wayne	3.8	3.7	63	233.3	34
Wells	7.1	7.0	73	508.1	12
White	3.1	3.0	66	199.0	40
Whitley	9.8	9.7	63	607.7	8
Other Counties	65.7	63.5	56	3,585.7	
State	450.0	440.0	62	27,280.0	
Agricultural Statistics Districts					
Northwest	26.0	25.0	65	1,621.0	
N Central	43.0	42.0	64	2,669.0	
Northeast	79.0	78.0	65	5,030.0	
W Central	31.0	30.0	60	1,796.0	
Central	55.0	54.0	69	3,734.0	
E Central	32.0	31.0	67	2,065.0	
Southwest	144.0	143.0	59	8,468.0	
S Central	21.0	19.0	49	939.0	
Southeast	19.0	18.0	53	958.0	

1/ Due to historic revisions, data has been republished.
2/ Published in “Other Counties”.

COUNTY DATA

2005 WHEAT, INDIANA 1/

County	Planted Acres	Harvested Acres	Yield	Production	Rank
	Thousands		Bu/Ac	(000) Bu	
Adams	12.3	11.6	79	914.3	5
Allen	21.5	20.6	75	1,538.3	2
Bartholomew	4.6	4.3	69	297.5	24
Benton	2/	2/	2/	2/	
Blackford	2/	2/	2/	2/	
Boone	3.2	3.1	91	282.6	26
Brown	2/	2/	2/	2/	
Carroll	4.7	4.4	88	387.3	15
Cass	2.6	2.5	80	200.8	41
Clark	5.0	4.7	64	299.9	23
Clay	2.0	1.9	70	132.6	57
Clinton	3.0	2.9	82	238.3	34
Crawford	2/	2/	2/	2/	
Daviess	4.1	3.9	74	287.6	25
Dearborn	2/	2/	2/	2/	
Decatur	5.0	4.8	80	383.2	16
De Kalb	9.0	8.7	66	576.3	10
Delaware	2.5	2.4	89	213.9	38
Dubois	5.6	4.8	65	313.8	21
Elkhart	2.0	1.9	67	126.9	58
Fayette	2/	2/	2/	2/	
Floyd	2/	2/	2/	2/	
Fountain	2.2	2.0	73	146.3	55
Franklin	2.6	2.4	67	161.1	49
Fulton	2.2	2.1	70	146.2	56
Gibson	16.8	15.8	63	1,002.2	3
Grant	4.9	4.7	85	398.4	14
Greene	2/	2/	2/	2/	
Hamilton	2.2	2.1	82	172.6	46
Hancock	3.2	3.1	89	277.1	27
Harrison	1.8	1.6	64	102.0	64
Hendricks	3.7	3.6	88	316.6	20
Henry	3.0	2.9	88	253.8	32
Howard	2.1	2.0	80	160.1	50
Huntington	6.5	6.3	76	477.8	12
Jackson	4.1	3.6	56	201.0	40
Jasper	2/	2/	2/	2/	
Jay	12.0	11.6	78	909.5	6
Jefferson	1.7	1.6	58	92.7	65
Jennings	2.2	2.1	59	124.0	59
Johnson	2.8	2.7	86	231.8	35
Knox	16.4	15.4	63	974.8	4
Kosciusko	4.8	4.6	69	318.5	19
Lagrange	2.5	2.4	49	117.3	61
Lake	3.1	2.9	74	215.9	37
La Porte	4.9	4.2	62	260.9	30
Lawrence	2/	2/	2/	2/	
Madison	2.1	2.0	91	181.8	44
Marion	2/	2/	2/	2/	
Marshall	3.0	2.9	66	192.2	43
Martin	2/	2/	2/	2/	
Miami	5.1	4.7	78	364.6	17
Monroe	2/	2/	2/	2/	
Montgomery	2.8	2.7	84	225.5	36
Morgan	2/	2/	2/	2/	
Newton	2/	2/	2/	2/	
Noble	4.6	4.4	62	270.7	28
Ohio	2/	2/	2/	2/	
Orange	2.3	2.1	75	156.4	51
Owen	1.3	1.3	62	80.4	66
Parke	3.2	3.0	71	212.3	39
Perry	2/	2/	2/	2/	
Pike	2/	2/	2/	2/	
Porter	2.7	2.5	66	163.8	48
Posey	28.4	26.7	64	1,696.3	1
Pulaski	1.8	1.7	69	117.0	62
Putnam	2/	2/	2/	2/	
Randolph	6.4	6.1	83	503.5	11
Ripley	2.7	2.5	62	155.6	53
Rush	3.7	3.5	93	324.9	18
St Joseph	2.5	2.4	65	156.1	52
Scott	2/	2/	2/	2/	
Shelby	3.6	3.4	79	267.3	29
Spencer	2.2	2.1	56	118.3	60
Starke	2/	2/	2/	2/	
Steuben	4.3	4.2	62	258.9	31
Sullivan	3.3	3.2	55	176.4	45
Switzerland	2/	2/	2/	2/	
Tippecanoe	3.9	3.8	81	309.0	22
Tipton	1.8	1.8	95	171.0	47
Union	2/	2/	2/	2/	
Vanderburgh	7.4	6.9	65	445.2	13
Vermillion	2/	2/	2/	2/	
Vigo	2/	2/	2/	2/	
Wabash	10.1	9.5	81	773.4	7
Warren	2/	2/	2/	2/	
Warrick	3.5	3.3	60	198.4	42
Washington	2.7	2.0	51	102.4	63
Wayne	3.1	3.0	81	242.5	33
Wells	7.2	7.0	84	586.0	9
White	2.2	2.0	76	152.5	54
Whitley	9.1	8.8	76	669.4	8
Other Counties	30.2	28.3	69	1,954.3	
State	360.0	340.0	72	24,480.0	
Agricultural Statistics Districts					
Northwest	21.0	19.0	68	1,300.0	
N Central	37.0	35.0	76	2,666.0	
Northeast	77.0	74.0	73	5,409.0	
W Central	24.0	23.0	73	1,686.0	
Central	49.0	47.0	83	3,921.0	
E Central	31.0	30.0	82	2,463.0	
Southwest	92.0	86.0	63	5,449.0	
S Central	14.0	12.0	59	712.0	
Southeast	15.0	14.0	62	874.0	

1/ Due to historic revisions, data has been republished.
2/ Published in “Other Counties”.

COUNTY DATA

2006 WHEAT, INDIANA 1/

County	Planted Acres	Harvested Acres	Yield	Production	Rank
	Thousands		Bu/Ac	(000) Bu	
Adams	14.7	14.6	70.6	1,030.7	5
Allen	25.4	25.4	75.8	1,924.4	2
Bartholomew	4.8	4.7	65.8	309.4	30
Benton	2/	2/	2/	2/	
Blackford	2/	2/	2/	2/	
Boone	5.6	5.6	71.4	400.0	21
Brown	1/	1/	1/	1/	
Carroll	5.9	5.9	78.3	462.0	16
Cass	3.2	3.0	73.1	219.2	45
Clark	6.6	6.4	61.8	395.6	22
Clay	2.5	2.4	49.5	118.9	65
Clinton	3.4	3.3	68.4	225.8	42
Crawford	2/	2/	2/	2/	
Daviess	6.7	6.4	63.3	404.9	20
Dearborn	2/	2/	2/	2/	
Decatur	5.4	5.4	61.9	334.1	26
De Kalb	11.5	11.0	72.3	795.7	9
Delaware	3.2	2.9	64.3	186.5	55
Dubois	7.2	6.6	57.3	377.9	23
Elkhart	2.5	2.5	76.6	191.5	53
Fayette	2/	2/	2/	2/	
Floyd	2/	2/	2/	2/	
Fountain	2.6	2.6	68.3	177.7	57
Franklin	2.8	2.5	56.9	142.2	60
Fulton	2.6	2.6	69.7	181.1	56
Gibson	26.0	25.9	70.6	1,828.2	3
Grant	6.5	6.5	75.3	489.3	15
Greene	2/	2/	2/	2/	
Hamilton	3.0	3.0	73.7	221.2	43
Hancock	4.5	4.5	64.3	289.5	31
Harrison	3.6	3.5	59.3	207.5	47
Hendricks	5.1	5.0	67.9	339.6	25
Henry	4.2	4.2	65.0	273.0	35
Howard	2.8	2.8	69.7	195.1	52
Huntington	7.9	7.8	74.3	579.4	12
Jackson	5.1	4.8	58.2	279.3	32
Jasper	2/	2/	2/	2/	
Jay	14.7	14.5	67.4	978.0	6
Jefferson	2.2	2.2	60.3	132.7	63
Jennings	2.8	2.7	56.5	152.6	58
Johnson	3.3	3.3	66.7	220.1	44
Knox	25.1	24.9	65.8	1,638.8	4
Kosciusko	6.2	6.0	70.7	424.2	
Lagrange	2.5	2.3	63.0	145.0	59
Lake	5.9	5.8	78.2	453.8	17
La Porte	6.0	5.6	75.7	423.8	19
Lawrence	2/	2/	2/	2/	
Madison	2.9	2.9	70.6	204.6	48
Marion	2/	2/	2/	2/	
Marshall	3.3	3.3	69.0	227.6	40
Martin	2/	2/	2/	2/	
Miami	7.2	7.2	74.1	533.6	13
Monroe	2/	2/	2/	2/	
Montgomery	3.0	3.0	69.9	209.8	46
Morgan	2/	2/	2/	2/	
Newton	2/	2/	2/	2/	
Noble	5.2	5.1	65.4	333.5	27
Ohio	2/	2/	2/	2/	
Orange	2.5	2.0	62.2	124.4	64
Owen	1.8	1.8	52.8	95.0	66
Parke	3.0	3.0	62.6	187.7	54
Perry	2/	2/	2/	2/	
Pike	2/	2/	2/	2/	
Porter	3.5	3.5	76.8	268.9	36
Posey	37.2	37.1	65.9	2,445.0	1
Pulaski	2.7	2.7	72.7	196.2	51
Putnam	2/	2/	2/	2/	
Randolph	8.1	8.1	64.6	523.6	14
Ripley	2.9	2.6	54.3	141.3	61
Rush	3.9	3.9	62.4	243.5	39
St Joseph	3.1	3.1	64.0	198.3	50
Scott	2/	2/	2/	2/	
Shelby	4.3	4.3	63.9	274.9	34
Spencer	5.4	5.1	64.6	329.4	29
Starke	2/	2/	2/	2/	
Steuben	4.1	4.1	64.4	263.9	38
Sullivan	4.8	4.7	58.7	276.0	33
Switzerland	2/	2/	2/	2/	
Tippecanoe	4.8	4.7	73.7	346.4	24
Tipton	3.2	3.2	83.7	267.7	37
Union	2/	2/	2/	2/	
Vanderburgh	10.8	10.7	59.1	631.9	11
Vermillion	2/	2/	2/	2/	
Vigo	2/	2/	2/	2/	
Wabash	12.0	11.9	78.9	939.5	7
Warren	2/	2/	2/	2/	
Warrick	5.5	5.4	61.3	331.1	28
Washington	3.3	2.7	51.0	137.7	62
Wayne	3.5	3.5	58.1	203.5	49
Wells	11.7	11.7	72.7	850.3	8
White	2.9	2.9	77.9	225.9	41
Whitley	10.0	10.0	73.7	737.1	10
Other Counties	39.4	36.7	64.9	2,383.0	
State	470.0	460.0	68.0	31,280.0	
Agricultural Statistics Districts					
Northwest	31.0	29.0	76.1	2,207.0	
N Central	46.0	45.5	74.2	3,377.0	
Northeast	93.0	92.0	72.4	6,660.0	
W Central	27.0	26.5	65.3	1,730.0	
Central	62.0	61.5	68.3	4,202.0	
E Central	39.0	38.5	65.9	2,537.0	
Southwest	134.0	132.0	64.6	8,530.0	
S Central	19.0	17.0	57.7	981.0	
Southeast	19.0	18.0	58.7	1,056.0	

1/ Due to historic revisions, data has been revised.
2/ Published in “Other Counties”.

COUNTY DATA

WINTER WHEAT, INDIANA, 2007-2008

County	2007 (Revised)				2008				
	Planted Acres	Harvested Acres	Yield	Production	Planted Acres	Harvested Acres	Yield	Production	Rank
	Thousands		Bu/Ac	(000) Bu	Thousands		Bu/Ac	(000) Bu	
Adams	12.5	11.9	59.6	709.1	14.7	14.4	71.0	1,022.6	6
Allen	15.9	15.1	59.3	895.7	21.8	21.7	68.5	1,486.4	4
Bartholomew	5.3	4.5	57.6	259.4	8.9	8.6	62.5	539.6	22
Benton	1/	1/	1/	1/	1.5	1.5	72.0	107.9	75
Blackford	1/	1/	1/	1/	3.1	2.9	78.5	228.0	55
Boone	4.4	3.4	59.0	200.6	8.3	8.3	74.5	620.2	17
Brown	1/	1/	1/	1/	1/	1/	1/	1/	
Carroll	6.1	5.7	61.0	347.5	5.9	5.9	77.5	457.5	26
Cass	3.5	3.2	51.8	165.6	4.1	4.1	82.0	336.2	36
Clark	5.4	3.3	49.9	164.6	6.9	6.8	64.5	439.4	28
Clay	1.2	1.1	43.7	48.1	2.5	2.4	57.5	137.8	72
Clinton	3.6	3.4	57.9	197.0	3.7	3.7	80.5	298.2	44
Crawford	1/	1/	1/	1/	1/	1/	1/	1/	
Daviess	6.4	4.2	62.0	260.6	13.8	13.4	65.5	880.0	9
Dearborn	1/	1/	1/	1/	1.2	1.0	40.0	40.0	80
Decatur	4.4	3.8	55.9	212.4	7.6	7.5	69.0	518.6	23
De Kalb	9.6	9.1	55.4	503.8	12.8	12.7	70.5	898.4	8
Delaware	3.7	2.5	52.0	129.9	1/	1/	1/	1/	
Dubois	6.2	4.6	38.7	177.9	11.1	10.0	70.5	703.7	14
Elkhart	2.4	2.2	53.9	118.5	2.9	2.8	64.0	178.5	66
Fayette	1/	1/	1/	1/	2.3	2.3	72.5	167.0	68
Floyd	1/	1/	1/	1/	1/	1/	1/	1/	
Fountain	4.4	4.0	55.1	220.3	4.6	4.5	68.0	305.5	41
Franklin	2.4	2.3	52.0	119.5	3.6	3.1	66.5	206.8	60
Fulton	3.4	3.2	51.0	163.1	3.3	3.2	63.0	202.2	62
Gibson	23.0	19.8	59.1	1,170.5	32.3	32.2	74.0	2,379.3	2
Grant	4.0	2.1	58.1	122.0	6.8	6.7	76.0	510.2	24
Greene	1/	1/	1/	1/	4.1	3.7	54.5	201.4	63
Hamilton	2.3	2.1	52.7	110.7	3.1	3.0	73.0	219.3	57
Hancock	4.2	3.8	65.7	249.6	4.8	4.7	68.5	321.0	39
Harrison	2.7	2.1	49.8	104.6	4.9	4.4	65.5	287.4	47
Hendricks	3.4	3.2	68.0	217.5	4.2	4.2	59.0	248.5	52
Henry	4.4	4.1	64.1	262.7	5.7	5.7	78.0	444.0	27
Howard	3.2	3.0	55.4	166.3	3.1	2.9	74.0	214.9	59
Huntington	7.3	6.7	53.8	360.6	9.7	9.5	77.5	735.3	13
Jackson	4.8	4.3	49.3	212.1	9.2	8.3	67.0	556.7	19
Jasper	1/	1/	1/	1/	1/	1/	1/	1/	
Jay	11.3	10.1	52.7	532.2	15.9	15.9	73.5	1,171.0	5
Jefferson	2.5	1.1	41.3	45.4	4.0	3.3	58.5	192.7	64
Jennings	0.9	0.4	44.3	17.7	3.0	2.9	58.5	169.0	67
Johnson	3.0	2.8	53.8	150.7	4.9	4.9	70.5	344.6	35
Knox	24.5	21.9	58.0	1,271.1	32.9	30.6	65.5	2,008.6	3
Kosciusko	5.2	4.8	55.2	265.0	6.0	5.5	67.0	368.3	32
Lagrange	2.5	2.5	57.0	142.4	3.2	3.0	69.0	206.7	61
Lake	2.4	1.9	63.9	121.5	4.6	4.5	65.5	295.8	45
La Porte	7.4	7.1	57.7	409.7	11.0	10.9	78.0	848.6	10
Lawrence	1/	1/	1/	1/	2.0	1.5	65.5	98.4	76
Madison	3.1	2.8	57.8	161.9	4.1	3.9	77.0	299.8	43
Marion	1/	1/	1/	1/	1/	1/	1/	1/	
Marshall	3.8	3.5	40.8	142.9	4.3	4.2	63.5	267.6	49
Martin	1/	1/	1/	1/	2.0	1.9	62.0	117.5	74
Miami	7.0	5.9	62.4	368.3	7.3	7.3	75.0	548.9	20

COUNTY DATA

WINTER WHEAT, INDIANA, 2007-2008 (Continued)

County	2007 (Revised)				2008				
	Planted Acres	Harvested Acres	Yield	Production	Planted Acres	Harvested Acres	Yield	Production	Rank
	Thousands		Bu/Ac	(000) Bu	Thousands		Bu/Ac	(000) Bu	
Monroe	1/	1/	1/	1/	0.8	0.6	65.0	39.1	81
Montgomery	2.9	2.7	55.5	149.9	3.7	3.7	70.5	261.4	50
Morgan	1/	1/	1/	1/	1/	1/	1/	1/	
Newton	1/	1/	1/	1/	4.4	4.2	79.0	331.3	37
Noble	4.5	4.3	51.8	222.6	5.4	5.4	65.0	350.6	34
Ohio	1/	1/	1/	1/	1/	1/	1/	1/	
Orange	2.0	1.8	55.9	100.7	2.6	2.3	70.5	161.9	69
Owen	0.8	0.8	54.8	43.8	2.2	2.1	63.0	132.1	73
Parke	3.1	2.0	50.4	100.7	3.4	3.2	59.0	189.3	65
Perry	1/	1/	1/	1/	1.7	1.0	60.0	60.2	79
Pike	1/	1/	1/	1/	4.9	4.8	64.0	306.2	40
Porter	3.2	3.1	65.4	202.7	4.3	4.1	74.5	305.3	42
Posey	35.3	32.1	55.3	1,774.3	47.0	46.6	69.0	3,205.9	1
Pulaski	2.1	2.0	56.5	113.0	2.3	2.0	70.0	140.3	71
Putnam	1/	1/	1/	1/	4.0	4.0	59.0	235.1	53
Randolph	8.0	7.3	56.0	408.8	10.4	10.4	72.5	751.8	12
Ripley	2.7	2.0	48.2	96.3	4.0	3.7	60.0	221.5	56
Rush	4.6	4.2	59.6	250.4	6.4	6.2	75.0	466.0	25
St Joseph	3.5	3.3	63.3	209.0	4.7	4.6	70.0	321.8	38
Scott	1/	1/	1/	1/	1.6	1.2	60.0	72.1	77
Shelby	3.5	3.4	59.2	201.4	5.9	5.8	67.5	391.8	29
Spencer	3.6	2.9	50.0	144.9	10.5	9.8	63.5	624.7	16
Starke	1/	1/	1/	1/	1/	1/	1/	1/	
Steuben	4.2	4.1	54.5	223.6	4.7	4.6	59.0	272.0	48
Sullivan	4.6	4.3	54.5	234.4	6.6	6.3	59.0	370.7	31
Switzerland	1/	1/	1/	1/	1/	1/	1/	1/	
Tippecanoe	4.9	4.1	54.4	223.1	5.0	4.9	76.0	371.5	30
Tipton	3.5	3.2	67.1	214.6	3.5	3.5	84.0	293.5	46
Union	1/	1/	1/	1/	1/	1/	1/	1/	
Vanderburgh	9.1	7.8	52.4	409.1	12.8	12.6	64.5	814.1	11
Vermillion	1/	1/	1/	1/	1.4	1.2	57.5	69.2	78
Vigo	1/	1/	1/	1/	3.0	2.8	56.0	156.4	70
Wabash	10.1	9.2	60.1	553.1	9.3	9.2	72.0	662.4	15
Warren	1/	1/	1/	1/	3.4	3.3	70.0	231.6	54
Warrick	4.4	3.0	46.9	140.8	8.6	8.4	65.0	546.0	21
Washington	2.6	2.2	49.3	108.5	5.6	4.7	53.0	249.2	51
Wayne	3.7	3.6	53.8	193.7	5.3	5.3	66.5	353.2	33
Wells	11.3	10.4	57.1	593.4	13.4	13.0	75.0	975.1	7
White	3.1	2.2	63.8	140.3	3.3	2.9	75.0	216.8	58
Whitley	8.2	7.9	56.4	445.8	9.6	9.5	64.0	609.2	18
Other Counties	36.8	32.6	52.8	1,722.1	16.6	15.7	67.0	1,050.7	
State	420.0	370.0	56.0	20,720.0	580.0	560.0	69.0	38,640.0	
Agricultural Statistics Districts									
Northwest	29.0	26.0	58.0	1,509.0	36.7	35.4	75.0	2,653.4	
N Central	45.0	41.0	56.9	2,333.0	47.8	46.8	71.5	3,343.4	
Northeast	76.0	72.0	56.9	4,097.0	95.3	93.8	70.0	6,556.3	
W Central	27.0	23.0	53.7	1,234.0	33.2	32.1	65.0	2,089.9	
Central	55.0	48.0	59.0	2,834.0	79.5	78.0	70.5	5,506.3	
E Central	35.0	31.0	55.7	1,727.0	47.6	47.4	73.0	3,463.1	
Southwest	122.0	105.0	55.3	5,804.0	186.6	180.3	67.5	12,158.1	
S Central	15.0	13.0	49.5	644.0	28.2	23.6	63.5	1,495.2	
Southeast	16.0	11.0	48.9	538.0	25.1	22.6	61.0	1,374.3	

1/ Published in “Other Counties”.

COUNTY HIGHLIGHTS

2003 HAY, INDIANA 1/

County	Harvested Acres	Yield	Production	Rank
	Thousands	Tons/Ac	(000) Tons	
Adams	10.9	3.43	37.4	15
Allen	10.0	3.47	34.7	20
Bartholomew	4.4	2.66	11.7	67
Benton	1.7	3.82	6.5	87
Blackford	1.5	3.13	4.7	89
Boone	5.1	2.98	15.2	56
Brown	3.1	2.48	7.7	79
Carroll	3.1	4.13	12.8	61
Cass	5.9	3.32	19.6	43
Clark	11.2	3.71	41.5	8
Clay	4.5	2.91	13.1	60
Clinton	1.5	3.53	5.3	88
Crawford	9.3	2.61	24.3	33
Daviess	11.5	3.31	38.1	13
Dearborn	13.1	2.70	35.4	19
Decatur	5.3	4.02	21.3	39
De Kalb	6.0	3.03	18.2	48
Delaware	3.3	3.09	10.2	74
Dubois	18.2	3.61	65.7	4
Elkhart	19.9	3.28	65.3	5
Fayette	5.2	3.58	18.6	47
Floyd	3.8	2.76	10.5	71
Fountain	5.4	3.46	18.7	46
Franklin	11.7	3.38	39.5	9
Fulton	7.2	3.25	23.4	35
Gibson	4.0	2.85	11.4	69
Grant	3.8	3.87	14.7	57
Greene	18.0	2.61	46.9	7
Hamilton	4.3	2.98	12.8	62
Hancock	3.3	3.09	10.2	75
Harrison	22.2	3.05	67.8	2
Hendricks	5.5	3.73	20.5	40
Henry	5.5	3.44	18.9	44
Howard	2.2	3.32	7.3	82
Huntington	5.4	4.07	22.0	36
Jackson	9.3	2.82	26.2	30
Jasper	3.4	2.65	9.0	77
Jay	6.4	3.73	23.9	34
Jefferson	11.5	3.14	36.1	17
Jennings	7.6	3.25	24.7	32
Johnson	5.5	3.05	16.8	54
Knox	4.7	2.85	13.4	59
Kosciusko	12.3	3.16	38.9	12
Lagrange	22.3	3.37	75.1	1
Lake	3.4	3.06	10.4	72
La Porte	9.3	3.31	30.8	26
Lawrence	21.4	3.11	66.6	3
Madison	3.8	3.08	11.7	68
Marion	1.3	3.15	4.1	90
Marshall	9.7	3.38	32.8	24
Martin	6.6	2.64	17.4	52
Miami	5.9	3.34	19.7	42
Monroe	11.6	2.94	34.1	22
Montgomery	4.8	3.71	17.8	50
Morgan	6.5	3.86	25.1	31
Newton	2.4	2.83	6.8	85
Noble	11.5	3.42	39.3	10
Ohio	5.0	2.76	13.8	58
Orange	10.9	3.26	35.5	18
Owen	11.9	2.89	34.4	21
Parke	6.0	3.63	21.8	37
Perry	12.0	3.15	37.8	14
Pike	2.7	2.56	6.9	83
Porter	4.6	3.91	18.0	49
Posey	2.2	3.05	6.7	86
Pulaski	3.1	2.74	8.5	78
Putnam	9.4	3.59	33.7	23
Randolph	4.2	2.95	12.4	65
Ripley	10.8	3.62	39.1	11
Rush	5.5	3.73	20.5	41
St Joseph	6.8	3.18	21.6	38
Scott	5.1	3.45	17.6	51
Shelby	3.2	3.38	10.8	70
Spencer	10.4	2.87	29.8	27
Starke	2.8	2.64	7.4	81
Steuben	8.9	3.55	31.6	25
Sullivan	4.2	3.83	16.1	55
Switzerland	10.0	3.73	37.3	16
Tippecanoe	4.9	3.45	16.9	53
Tipton	0.8	3.75	3.0	92
Union	2.3	3.00	6.9	84
Vanderburgh	1.2	3.00	3.6	91
Vermillion	2.6	2.92	7.6	80
Vigo	3.2	3.03	9.7	76
Wabash	5.2	3.63	18.9	45
Warren	3.3	3.12	10.3	73
Warrick	4.3	2.79	12.0	66
Washington	20.4	3.16	64.5	6
Wayne	9.6	3.06	29.4	28
Wells	3.0	4.20	12.6	63
White	4.3	2.93	12.6	64
Whitley	7.0	4.01	28.1	29
State	650.0	3.25	2,110.0	
Agricultural Statistics Districts				
Northwest	35.0	3.14	110.0	
N Central	76.0	3.33	253.0	
Northeast	85.0	3.52	299.0	
W Central	56.0	3.29	184.0	
Central	62.0	3.40	211.0	
E Central	38.0	3.29	125.0	
Southwest	88.0	3.05	268.0	
S Central	124.0	3.02	375.0	
Southeast	86.0	3.31	285.0	

1/ Due to historic revisions, data has been republished.

COUNTY HIGHLIGHTS

2004 HAY, INDIANA 1/

County	Harvested Acres	Yield	Production	Rank
	Thousands	Tons/Ac	(000) Tons	
Adams	11.2	3.62	40.5	12
Allen	9.8	3.96	38.8	16
Bartholomew	4.2	3.48	14.6	63
Benton	1.6	4.38	7.0	86
Blackford	1.4	3.79	5.3	89
Boone	5.4	3.46	18.7	52
Brown	3.3	2.76	9.1	80
Carroll	3.1	3.87	12.0	72
Cass	5.9	3.93	23.2	38
Clark	11.8	3.18	37.5	18
Clay	4.9	3.22	15.8	57
Clinton	1.4	4.00	5.6	88
Crawford	9.5	2.74	26.0	32
Daviess	12.2	3.32	40.5	13
Dearborn	12.3	3.03	37.3	19
Decatur	5.9	3.78	22.3	43
De Kalb	6.2	3.71	23.0	39
Delaware	3.3	3.52	11.6	74
Dubois	18.0	3.29	59.2	6
Elkhart	20.2	3.70	74.7	3
Fayette	5.3	4.08	21.6	45
Floyd	3.9	2.90	11.3	75
Fountain	5.8	3.95	22.9	41
Franklin	12.1	3.24	39.2	15
Fulton	7.3	3.85	28.1	31
Gibson	4.3	3.14	13.5	67
Grant	4.2	3.69	15.5	59
Greene	17.4	3.20	55.6	7
Hamilton	4.1	3.73	15.3	60
Hancock	3.6	3.39	12.2	71
Harrison	21.3	3.17	67.6	4
Hendricks	5.1	4.18	21.3	46
Henry	5.9	3.90	23.0	40
Howard	2.2	4.09	9.0	81
Huntington	5.5	3.80	20.9	47
Jackson	10.9	2.83	30.8	28
Jasper	3.4	3.24	11.0	76
Jay	6.4	3.91	25.0	36
Jefferson	12.9	3.33	43.0	9
Jennings	8.0	3.63	29.0	30
Johnson	5.1	4.04	20.6	48
Knox	4.6	3.13	14.4	65
Kosciusko	11.6	3.57	41.4	11
Lagrange	22.5	3.48	78.3	1
Lake	3.3	3.61	11.9	73
La Porte	9.0	3.98	35.8	24
Lawrence	20.5	3.21	65.9	5
Madison	3.7	3.92	14.5	64
Marion	1.3	3.38	4.4	90
Marshall	9.5	3.73	35.4	26
Martin	6.9	2.88	19.9	50
Miami	5.6	3.96	22.2	44
Monroe	12.3	3.14	38.6	17
Montgomery	4.5	4.27	19.2	51
Morgan	6.5	3.88	25.2	35
Newton	2.5	3.84	9.6	79
Noble	12.5	3.74	46.8	8
Ohio	5.1	3.08	15.7	58
Orange	11.1	3.29	36.5	23
Owen	11.3	3.15	35.6	25
Parke	5.9	3.97	23.4	37
Perry	13.3	3.17	42.2	10
Pike	2.6	3.12	8.1	85
Porter	4.3	4.30	18.5	53
Posey	2.2	3.18	7.0	87
Pulaski	3.0	3.67	11.0	77
Putnam	9.3	3.99	37.1	20
Randolph	4.1	3.61	14.8	61
Ripley	11.0	3.67	40.4	14
Rush	5.3	4.25	22.5	42
St Joseph	6.9	3.71	25.6	33
Scott	5.5	3.25	17.9	55
Shelby	3.1	4.19	13.0	69
Spencer	10.6	2.78	29.5	29
Starke	2.6	3.38	8.8	82
Steuben	9.3	3.98	37.0	21
Sullivan	4.6	3.22	14.8	62
Switzerland	10.3	3.30	34.0	27
Tippecanoe	5.2	3.94	20.5	49
Tipton	0.9	3.67	3.3	92
Union	2.2	4.00	8.8	83
Vanderburgh	1.2	3.25	3.9	91
Vermillion	2.6	3.38	8.8	84
Vigo	3.1	3.32	10.3	78
Wabash	4.9	3.76	18.4	54
Warren	3.4	3.65	12.4	70
Warrick	4.4	3.09	13.6	66
Washington	22.9	3.28	75.0	2
Wayne	10.4	3.55	36.9	22
Wells	3.3	3.97	13.1	68
White	4.3	3.81	16.4	56
Whitley	6.7	3.82	25.6	34
State	660.0	3.49	2,303.0	
Agricultural Statistics Districts				
Northwest	34.0	3.82	130.0	
N Central	75.0	3.75	281.0	
Northeast	87.0	3.72	324.0	
W Central	56.0	3.68	206.0	
Central	62.0	3.84	238.0	
E Central	39.0	3.77	147.0	
Southwest	89.0	3.15	280.0	
S Central	129.0	3.12	403.0	
Southeast	89.0	3.30	294.0	

1/ Due to historic revisions, data has been republished.

COUNTY HIGHLIGHTS

2005 HAY, INDIANA 1/

County	Harvested Acres	Yield	Production	Rank
	Thousands	Tons/Ac	(000) Tons	
Adams	10.0	3.19	31.9	24
Allen	9.8	3.94	38.6	13
Bartholomew	4.2	4.05	17.0	52
Benton	2.0	4.40	8.8	80
Blackford	1.8	2.89	5.2	89
Boone	4.8	3.65	17.5	50
Brown	2.9	2.34	6.8	85
Carroll	2.7	3.93	10.6	74
Cass	6.0	3.75	22.5	36
Clark	10.0	2.78	27.8	29
Clay	4.4	2.95	13.0	66
Clinton	1.9	3.00	5.7	88
Crawford	9.3	2.10	19.5	43
Daviess	11.4	2.82	32.1	23
Dearborn	13.5	2.64	35.7	16
Decatur	5.0	3.80	19.0	44
De Kalb	6.8	3.44	23.4	35
Delaware	4.0	4.03	16.1	57
Dubois	19.0	2.59	49.3	6
Elkhart	17.8	2.90	51.7	5
Fayette	5.8	4.26	24.7	33
Floyd	3.8	2.61	9.9	75
Fountain	5.6	3.89	21.8	39
Franklin	11.3	2.96	33.5	20
Fulton	9.1	4.30	39.1	11
Gibson	4.3	2.70	11.6	72
Grant	4.3	3.05	13.1	65
Greene	15.6	2.50	39.0	12
Hamilton	4.2	4.02	16.9	54
Hancock	3.6	3.86	13.9	63
Harrison	21.0	2.62	55.1	4
Hendricks	4.8	3.63	17.4	51
Henry	5.8	3.16	18.3	46
Howard	2.5	3.64	9.1	77
Huntington	6.0	3.10	18.6	45
Jackson	10.6	3.27	34.7	18
Jasper	3.4	4.65	15.8	58
Jay	7.0	3.40	23.8	34
Jefferson	10.7	2.80	30.0	27
Jennings	8.9	3.56	31.7	25
Johnson	4.5	3.93	17.7	48
Knox	4.4	2.84	12.5	69
Kosciusko	10.6	3.84	40.7	8
Lagrange	19.6	3.22	63.1	2
Lake	3.3	2.97	9.8	76
La Porte	9.1	4.44	40.4	9
Lawrence	22.9	2.85	65.3	1
Madison	4.6	3.85	17.7	49
Marion	1.4	4.36	6.1	87
Marshall	9.8	3.61	35.4	17
Martin	6.9	2.59	17.9	47
Miami	5.9	3.68	21.7	40
Monroe	12.5	3.21	40.1	10
Montgomery	4.6	3.20	14.7	60
Morgan	5.3	3.74	19.8	41
Newton	3.3	2.33	7.7	82
Noble	11.2	3.42	38.3	14
Ohio	5.1	2.69	13.7	64
Orange	9.9	2.85	28.2	28
Owen	9.7	2.68	26.0	31
Parke	6.1	3.62	22.1	38
Perry	14.0	3.04	42.5	7
Pike	2.6	1.92	5.0	90
Porter	4.1	3.46	14.2	62
Posey	2.2	3.09	6.8	84
Pulaski	3.0	4.30	12.9	67
Putnam	9.1	2.76	25.1	32
Randolph	4.1	3.98	16.3	56
Ripley	10.4	3.20	33.3	21
Rush	5.7	3.95	22.5	37
St Joseph	6.1	3.23	19.7	42
Scott	4.9	2.61	12.8	68
Shelby	3.2	3.66	11.7	71
Spencer	11.9	2.89	34.4	19
Starke	2.6	2.54	6.6	86
Steuben	8.3	3.73	31.0	26
Sullivan	4.6	3.11	14.3	61
Switzerland	10.2	2.60	26.5	30
Tippecanoe	5.1	3.31	16.9	53
Tipton	1.0	3.90	3.9	91
Union	2.3	3.91	9.0	79
Vanderburgh	1.2	2.50	3.0	92
Vermillion	2.7	3.33	9.0	78
Vigo	2.9	2.93	8.5	81
Wabash	5.0	3.32	16.6	55
Warren	2.8	2.46	6.9	83
Warrick	4.9	2.47	12.1	70
Washington	23.1	2.64	60.9	3
Wayne	10.2	3.59	36.6	15
Wells	3.7	2.95	10.9	73
White	4.2	3.52	14.8	59
Whitley	7.6	4.37	33.2	22
State	650.0	3.18	2,067.0	
Agricultural Statistics Districts				
Northwest	35.0	3.74	131.0	
N Central	73.0	3.53	258.0	
Northeast	83.0	3.48	289.0	
W Central	53.0	3.09	164.0	
Central	61.0	3.75	229.0	
E Central	41.0	3.66	150.0	
Southwest	89.0	2.67	238.0	
S Central	130.0	2.79	363.0	
Southeast	85.0	2.88	245.0	

1/ Due to historic revisions, data has been republished.

COUNTY HIGHLIGHTS

2006 HAY, INDIANA 1/

County	Harvested Acres	Yield	Production	Rank
	Thousands	Tons/Ac	(000) Tons	
Adams	9.9	4.48	44.4	7
Allen	2/	2/	2/	
Bartholomew	4.0	3.43	13.7	62
Benton	2/	2/	2/	
Blackford	1.8	2.61	4.7	84
Boone	4.8	3.42	16.4	52
Brown	2/	2/	2/	
Carroll	2.8	3.14	8.8	76
Cass	5.8	4.07	23.6	35
Clark	9.5	3.16	30.0	24
Clay	3.8	3.34	12.7	65
Clinton	1.9	4.05	7.7	79
Crawford	2/	2/	2/	
Daviess	11.7	3.26	38.1	12
Dearborn	12.6	2.91	36.7	14
Decatur	4.9	3.71	18.2	43
De Kalb	6.7	4.06	27.2	29
Delaware	4.4	3.30	14.5	59
Dubois	18.3	2.64	48.3	6
Elkhart	16.9	3.83	64.7	4
Fayette	5.7	3.96	22.6	36
Floyd	3.5	3.20	11.2	68
Fountain	5.6	3.91	21.9	38
Franklin	10.6	3.45	36.6	15
Fulton	8.6	3.79	32.6	21
Gibson	4.3	2.77	11.9	67
Grant	4.5	2.87	12.9	64
Greene	15.0	2.67	40.0	10
Hamilton	4.0	3.93	15.7	55
Hancock	3.5	4.11	14.4	60
Harrison	20.0	2.93	58.5	5
Hendricks	4.7	3.87	18.2	44
Henry	5.7	4.28	24.4	33
Howard	2.6	3.88	10.1	73
Huntington	5.9	3.75	22.1	37
Jackson	10.4	2.73	28.4	27
Jasper	3.7	2.89	10.7	70
Jay	6.9	3.46	23.9	34
Jefferson	10.2	3.27	33.4	18
Jennings	8.9	3.67	32.7	20
Johnson	4.3	4.16	17.9	46
Knox	4.2	2.88	12.1	66
Kosciusko	10.7	4.00	42.8	9
Lagrange	19.3	3.68	71.1	3
Lake	3.2	2.47	7.9	78
La Porte	8.8	3.13	27.5	28
Lawrence	21.4	3.96	84.8	1
Madison	4.6	3.41	15.7	56
Marion	1.4	3.71	5.2	82
Marshall	9.8	3.78	37.0	13
Martin	6.6	2.42	16.0	54
Miami	5.6	3.64	20.4	40
Monroe	11.7	2.69	31.5	22
Montgomery	4.3	3.98	17.1	47
Morgan	5.0	3.40	17.0	49
Newton	2/	2/	2/	
Noble	10.8	3.61	39.0	11
Ohio	4.7	3.11	14.6	57
Orange	9.2	3.18	29.3	25
Owen	9.2	2.79	25.7	30
Parke	6.0	2.77	16.6	51
Perry	13.2	3.27	43.1	8
Pike	2.4	2.08	5.0	83
Porter	4.0	4.58	18.3	41
Posey	2.0	2.80	5.6	81
Pulaski	2.7	4.04	10.9	69
Putnam	8.7	3.34	29.1	26
Randolph	4.1	3.56	14.6	58
Ripley	9.7	3.43	33.3	19
Rush	5.7	3.60	20.5	39
St Joseph	5.9	3.05	18.0	45
Scott	4.9	3.33	16.3	53
Shelby	3.1	3.45	10.7	71
Spencer	11.2	3.21	36.0	16
Starke	2.8	2.32	6.5	80
Steuben	8.3	2.96	24.6	32
Sullivan	4.6	3.09	14.2	61
Switzerland	9.9	3.07	30.4	23
Tippecanoe	5.0	3.38	16.9	50
Tipton	1.0	3.70	3.7	85
Union	2.3	4.13	9.5	74
Vanderburgh	1.1	2.82	3.1	86
Vermillion	2.4	3.58	8.6	77
Vigo	3.1	2.87	8.9	75
Wabash	4.9	3.49	17.1	48
Warren	2.9	3.62	10.5	72
Warrick	4.6	2.98	13.7	63
Washington	22.2	3.33	73.9	2
Wayne	10.1	3.45	34.8	17
Wells	2/	2/	2/	
White	4.3	4.26	18.3	42
Whitley	7.5	3.43	25.7	31
Other Counties	30.5	3.15	96.1	
State	630.0	3.36	2,119.0	
Agricultural Statistics Districts				
Northwest	35.0	3.37	118.0	
N Central	71.0	3.73	265.0	
Northeast	82.0	3.70	303.0	
W Central	51.0	3.29	168.0	
Central	60.0	3.63	218.0	
E Central	41.0	3.63	149.0	
Southwest	86.0	2.84	244.0	
S Central	123.0	3.17	390.0	
Southeast	81.0	3.26	264.0	

1/ Due to historic revisions, data has been revised.
2/ Published in “Other Counties”.

COUNTY DATA

HAY, INDIANA, 2007-2008

County	2007 (Revised)			2008			
	Harvested Acres	Yield	Production	Harvested Acres	Yield	Production	Rank
	Thousands	Tons/Ac	(000) Tons	Thousands	Tons/Ac	(000) Tons	
Adams	10.0	2.63	26.3	9.8	3.50	34.1	12
Allen	9.3	3.29	30.6	8.3	4.10	34.1	13
Bartholomew	4.0	2.15	8.6	3.9	3.10	12.1	60
Benton	1.1	3.36	3.7	1.1	4.45	4.9	88
Blackford	1.5	2.00	3.0	1.4	3.50	4.9	89
Boone	3.5	2.09	7.3	3.6	3.55	12.8	55
Brown	3.6	1.58	5.7	4.1	1.75	7.2	84
Carroll	1.9	2.58	4.9	1.9	4.20	8.0	83
Cass	5.4	3.74	20.2	5.2	3.45	17.9	43
Clark	10.9	1.61	17.6	9.4	2.85	27.0	23
Clay	4.9	2.27	11.1	4.8	2.65	12.7	57
Clinton	2.4	3.00	7.2	2.4	3.90	9.4	77
Crawford	9.8	1.48	14.5	9.1	2.45	22.2	32
Daviess	8.4	2.11	17.7	9.2	2.95	27.2	22
Dearborn	12.5	1.65	20.6	11.4	2.35	26.8	24
Decatur	5.3	1.92	10.2	5.2	3.90	20.3	36
De Kalb	6.7	2.46	16.5	6.8	3.55	24.1	26
Delaware	3.7	1.89	7.0	3.7	4.25	15.7	49
Dubois	16.7	1.87	31.3	14.8	3.30	48.5	7
Elkhart	15.4	2.95	45.5	14.5	3.65	52.6	6
Fayette	5.2	2.08	10.8	4.9	3.35	16.5	48
Floyd	4.0	2.28	9.1	3.9	2.85	11.2	64
Fountain	6.2	2.37	14.7	6.2	3.15	19.4	39
Franklin	11.0	2.20	24.2	10.9	3.30	35.8	9
Fulton	6.2	2.56	15.9	5.8	4.15	24.1	27
Gibson	3.7	2.05	7.6	3.9	3.15	12.3	58
Grant	2.9	2.55	7.4	2.9	3.60	10.5	69
Greene	20.1	1.83	36.7	20.5	2.55	52.7	5
Hamilton	3.4	1.97	6.7	2.8	2.95	8.3	82
Hancock	3.6	1.94	7.0	3.4	3.25	11.1	67
Harrison	23.6	1.79	42.3	22.6	2.70	60.5	3
Hendricks	6.1	2.64	16.1	6.4	3.40	21.8	34
Henry	5.1	2.16	11.0	5.4	3.80	20.4	35
Howard	3.0	2.67	8.0	2.6	3.90	10.2	71
Huntington	4.8	3.33	16.0	4.7	3.25	15.3	51
Jackson	10.0	1.58	15.8	9.4	2.95	27.7	21
Jasper	4.1	2.32	9.5	4.0	2.55	10.1	72
Jay	5.3	2.70	14.3	5.3	3.55	18.8	41
Jefferson	10.2	2.27	23.2	10.7	3.10	33.4	14
Jennings	6.0	1.60	9.6	5.5	3.05	16.9	45
Johnson	3.8	2.55	9.7	3.9	3.15	12.2	59
Knox	4.8	2.42	11.6	4.4	2.60	11.5	61
Kosciusko	9.3	3.16	29.4	8.7	3.95	34.2	10
Lagrange	18.6	3.08	57.3	17.1	3.35	57.3	4
Lake	3.1	2.61	8.1	2.9	3.20	9.3	78
La Porte	6.9	3.09	21.3	7.2	3.70	26.8	25
Lawrence	21.9	2.15	47.0	21.9	2.80	61.3	2
Madison	4.0	2.35	9.4	3.7	3.05	11.2	65
Marion	1.7	1.71	2.9	1/	1/	1/	
Marshall	8.9	3.19	28.4	8.3	4.10	34.2	11
Martin	5.5	1.98	10.9	5.7	2.35	13.4	54
Miami	4.3	2.88	12.4	4.1	3.70	15.2	52

COUNTY DATA

HAY, INDIANA, 2007-2008 (Continued)

County	2007 (Revised)			2008			
	Harvested Acres	Yield	Production	Harvested Acres	Yield	Production	Rank
	Thousands	Tons/Ac	(000) Tons	Thousands	Tons/Ac	(000) Tons	
Monroe	11.3	2.07	23.4	11.1	2.65	29.4	20
Montgomery	4.3	2.35	10.1	4.2	3.75	15.7	50
Morgan	6.7	2.16	14.5	6.0	3.35	20.1	37
Newton	3.2	3.72	11.9	3.0	3.80	11.4	62
Noble	10.5	2.93	30.8	10.1	3.60	36.3	8
Ohio	4.0	1.83	7.3	4.3	2.35	10.1	73
Orange	10.7	2.12	22.7	10.5	3.00	31.3	17
Owen	11.0	1.94	21.3	10.7	2.20	23.5	28
Parke	5.8	2.76	16.0	5.7	3.30	18.9	40
Perry	9.6	2.21	21.2	9.7	3.05	29.5	18
Pike	2.4	1.88	4.5	2.3	2.85	6.5	85
Porter	4.2	2.67	11.2	4.0	3.45	13.8	53
Posey	2.5	2.04	5.1	2.5	3.50	8.7	80
Pulaski	2.8	3.46	9.7	2.6	3.80	9.9	74
Putnam	8.7	3.16	27.5	7.1	3.20	22.8	31
Randolph	4.4	2.59	11.4	4.4	3.80	16.8	46
Ripley	8.8	2.31	20.3	8.1	2.90	23.5	29
Rush	4.5	1.82	8.2	4.6	3.95	18.1	42
St Joseph	4.5	2.89	13.0	4.7	4.20	19.8	38
Scott	3.9	1.59	6.2	3.5	2.40	8.4	81
Shelby	2.4	1.88	4.5	2.2	2.80	6.2	86
Spencer	12.8	1.81	23.2	11.5	2.55	29.5	19
Starke	2.5	1.88	4.7	2.2	2.75	6.0	87
Steuben	9.5	2.74	26.0	9.6	3.50	33.4	15
Sullivan	3.9	2.46	9.6	4.3	2.65	11.3	63
Switzerland	8.7	1.61	14.0	8.2	2.70	22.1	33
Tippecanoe	4.4	3.20	14.1	4.5	3.85	17.3	44
Tipton	0.7	1.86	1.3	1/	1/	1/	
Union	2.5	2.00	5.0	2.7	3.40	9.2	79
Vanderburgh	1.3	2.31	3.0	1.2	2.40	2.9	90
Vermillion	4.1	2.54	10.4	3.9	2.80	11.0	68
Vigo	3.2	2.78	8.9	3.2	3.30	10.5	70
Wabash	5.1	3.39	17.3	4.8	4.80	23.0	30
Warren	4.4	2.48	10.9	3.7	3.05	11.2	66
Warrick	4.9	1.59	7.8	4.7	2.00	9.5	76
Washington	20.5	2.21	45.3	20.7	3.10	63.7	1
Wayne	9.3	1.88	17.5	9.2	3.55	32.7	16
Wells	3.2	2.56	8.2	3.2	3.05	9.7	75
White	3.1	3.52	10.9	3.0	4.25	12.8	56
Whitley	5.4	2.46	13.3	5.4	3.10	16.7	47
Other Counties	0.0	0.00	0.0	2.4	3.20	7.7	
State	610.0	2.32	1,416.0	590.0	3.16	1,867.0	
Agricultural Statistics Districts							
Northwest	31.0	2.94	91.0	30.0	3.50	105.0	
N Central	61.0	3.07	187.0	58.0	3.95	229.0	
Northeast	78.0	2.88	225.0	75.0	3.50	261.0	
W Central	57.0	2.54	145.0	54.0	3.00	163.0	
Central	58.0	2.22	129.0	56.0	3.45	192.0	
E Central	37.0	2.16	80.0	37.0	3.65	135.0	
Southwest	87.0	1.94	169.0	85.0	2.75	234.0	
S Central	125.0	1.98	247.0	123.0	2.80	344.0	
Southeast	76.0	1.88	143.0	72.0	2.85	204.0	

1/ Published in “Other Counties”.

COUNTY DATA

CORN SILAGE: ACREAGE, YIELD AND PRODUCTION BY DISTRICT INDIANA, 2007-2008

District	2007 (Revised)			2008		
	Harvested Acres	Yield	Production	Harvested Acres	Yield	Production
	Thousands	Tons	(000) Tons	Thousands	Tons	(000) Tons
Northwest	33.0	19.5	643.0	31.0	22.5	705.0
N Central	20.0	20.5	409.0	22.0	20.0	440.0
Northeast	22.0	17.3	380.0	22.0	18.5	410.0
W Central	4.0	19.5	78.0	4.0	20.5	82.0
Central	8.0	17.3	138.0	8.0	18.0	144.0
E Central	4.0	16.0	64.0	7.0	18.0	125.0
Southwest	8.0	17.6	141.0	7.0	19.0	132.0
S Central	7.0	16.0	112.0	5.0	17.0	85.0
Southeast	4.0	17.5	70.0	4.0	19.5	77.0
State	110.0	18.5	2,035.0	110.0	20.0	2,200.0

"Grain Bin"
Photographer ~~ Rachel Harden
Age 13, Hanover, IN

COUNTY DATA

NUMBER OF FARMS, LAND IN FARMS AND VALUE PER ACRE
INDIANA, 2007

County	Number of Farms	Land in Farms	Avg. Value Per Acre
		(000) Acres	Dollars
Adams	1,315	182,490	4,339
Allen	1,649	254,136	4,024
Bartholomew	668	166,356	3,798
Benton	399	270,810	3,384
Blackford	250	84,626	2,742
Boone	582	222,706	3,908
Brown	169	16,959	4,300
Carroll	581	192,334	4,122
Cass	868	228,199	3,574
Clark	585	86,668	3,579
Clay	666	157,563	3,155
Clinton	693	255,314	4,136
Crawford	354	45,401	2,904
Daviess	969	199,367	3,638
Dearborn	564	65,830	3,843
Decatur	639	204,702	3,563
De Kalb	1,144	160,665	3,626
Delaware	659	154,470	3,518
Dubois	761	182,175	3,233
Elkhart	1,617	163,295	5,548
Fayette	391	92,505	3,271
Floyd	279	23,997	4,632
Fountain	503	188,727	3,450
Franklin	723	126,322	3,676
Fulton	639	184,847	3,353
Gibson	590	231,082	3,150
Grant	524	202,138	3,417
Greene	799	169,750	2,907
Hamilton	636	123,600	4,545
Hancock	686	171,673	4,100
Harrison	1,125	154,998	3,250
Hendricks	714	171,741	4,114
Henry	781	174,400	3,451
Howard	601	162,281	4,148
Huntington	766	199,070	3,463
Jackson	827	209,293	3,005
Jasper	734	340,339	3,344
Jay	881	197,225	3,975
Jefferson	694	102,514	3,405
Jennings	613	138,331	3,189
Johnson	585	142,181	4,453
Knox	568	327,267	3,457
Kosciusko	1,235	251,340	3,730
Lagrange	1,507	161,709	5,093
Lake	441	128,439	3,961
La Porte	869	256,159	3,655
Lawrence	820	134,637	2,803
Madison	870	217,355	3,736
Marion	263	17,233	5,873
Marshall	866	179,016	3,556
Martin	278	61,331	3,231
Miami	682	178,030	3,352
Monroe	481	53,538	3,641
Montgomery	745	301,279	3,755
Morgan	642	114,136	3,907
Newton	434	190,432	3,609
Noble	1,196	159,860	3,696
Ohio	179	21,500	3,571
Orange	474	97,411	2,907
Owen	570	87,813	3,211
Parke	477	177,343	3,097
Perry	425	70,409	2,666
Pike	334	73,612	2,787
Porter	517	115,047	4,161
Posey	438	204,004	3,047
Pulaski	552	232,240	3,103
Putnam	843	168,446	3,597
Randolph	784	231,784	3,151
Ripley	873	159,017	3,479
Rush	607	216,890	3,679
St Joseph	712	178,674	3,650
Scott	394	62,041	3,088
Shelby	636	205,432	3,794
Spencer	632	150,244	3,050
Starke	640	153,651	3,035
Steuben	719	106,393	3,918
Sullivan	447	177,368	2,997
Switzerland	374	47,461	3,521
Tippecanoe	757	218,301	3,944
Tipton	458	165,875	4,120
Union	233	73,249	3,756
Vanderburgh	335	71,927	3,431
Vermillion	293	132,353	3,179
Vigo	518	121,454	3,073
Wabash	850	200,689	3,578
Warren	391	195,930	3,532
Warrick	413	109,932	3,053
Washington	893	199,942	2,824
Wayne	894	164,117	3,273
Wells	701	194,602	3,464
White	646	318,110	3,835
Whitley	809	137,082	3,820
State	60,938	14,773,184	3,583

Agricultural Statistics Districts

Northwest	5,232	2,005,227
North Central	8,050	1,756,424
Northeast	9,806	1,556,007
West Central	5,763	1,749,209
Central	9,804	2,715,613
East Central	4,873	1,172,376
Southwest	6,564	1,958,059
South Central	5,847	1,006,585
Southeast	4,999	809,684

COUNTY DATA

ALL CATTLE, BEEF COWS, AND MILK COWS
INDIANA, JANUARY 1, 2008-2009

County	January 1, 2008				January 1, 2009			
	Rank	All Cattle	Beef Cows	Milk Cows	Rank	All Cattle	Beef Cows	Milk Cows
			Number				Number	
Adams	10	17,800	1,000	5,900	10	17,900	1/	7,500
Allen	16	14,200	1,400	2,400	25	11,600	1,000	2,200
Bartholomew	55	6,600	2,000	900	54	6,200	2,000	700
Benton	75	3,600	1,400	1,300	66	4,600	1,000	1/
Blackford	89	1,800	600	1/	89	1,600	700	1/
Boone	63	5,300	1,600	1/	61	5,500	1,400	1/
Brown	87	2,000	600	500	86	2,100	500	1/
Carroll	52	7,000	1,400	1/	64	5,200	1,300	1/
Cass	31	10,000	2,700	3,700	32	9,400	2,300	3,500
Clark	40	8,500	4,400	1/	39	8,300	4,000	1/
Clay	62	5,600	1,800	900	60	5,600	1,700	1/
Clinton	90	1,800	800	1/	88	1,800	800	1/
Crawford	48	7,500	3,900	1/	47	7,200	3,100	1/
Daviess	17	14,000	3,700	1,800	16	14,800	2,700	1,700
Dearborn	45	7,800	3,900	1/	41	7,600	3,600	1/
Decatur	22	12,700	2,200	500	23	12,100	2,000	1/
De Kalb	30	10,200	1,000	1,900	40	8,100	900	1,300
Delaware	81	2,900	1,200	1/	80	2,700	1,300	1/
Dubois	4	28,100	8,600	2,600	4	25,400	7,900	2,500
Elkhart	1	45,600	1,900	18,600	1	44,600	1,500	18,100
Fayette	49	7,400	4,500	1/	53	6,400	4,300	1/
Floyd	76	3,500	1,600	1/	75	3,300	1,800	1/
Fountain	54	6,900	2,800	1/	44	7,300	2,400	1/
Franklin	18	13,700	4,800	700	18	14,400	4,800	1/
Fulton	33	9,600	1,800	2,000	30	9,600	1,400	2,600
Gibson	64	5,100	1,700	1,000	65	5,000	1,500	800
Grant	72	3,900	700	800	70	3,800	800	1/
Greene	11	17,800	7,800	500	11	17,300	7,300	500
Hamilton	70	4,000	1,200	1/	72	3,600	1,000	1/
Hancock	79	3,200	1,500	1/	78	3,000	1,400	1/
Harrison	7	21,300	9,200	600	6	22,100	7,300	1/
Hendricks	58	6,000	2,300	500	57	5,800	2,300	1/
Henry	24	12,400	2,800	3,400	21	12,400	2,700	3,400
Howard	78	3,400	700	600	77	3,100	1/	500
Huntington	46	7,600	1,400	2,900	55	6,100	1,200	3,500
Jackson	13	16,100	4,300	2,300	15	15,000	3,900	1,900
Jasper	3	36,000	1,700	23,000	2	40,800	1,600	22,200
Jay	35	9,500	1,500	1,700	27	11,400	1,500	1,900
Jefferson	28	11,100	5,100	500	28	10,300	4,100	1/
Jennings	38	9,200	3,700	1/	34	9,100	3,800	1/
Johnson	43	8,100	1,800	900	45	7,300	1,600	1/
Knox	51	7,300	2,700	1/	48	7,200	1,800	1/
Kosciusko	8	20,100	2,400	3,200	7	21,000	2,500	3,400
Lagrange	2	36,400	1,600	9,700	3	34,200	1/	9,800
Lake	82	2,900	600	600	87	2,100	1/	1/
La Porte	15	15,300	1,600	4,500	17	14,800	1,600	4,300
Lawrence	6	22,000	10,600	500	8	20,600	8,700	1/
Madison	61	5,700	1,800	1,600	51	7,000	1,800	1/
Marion	92	800	500	1/	92	700	1/	1/
Marshall	12	17,400	2,100	5,600	9	18,300	2,700	7,100
Martin	41	8,300	3,300	1/	50	7,100	3,100	1/
Miami	34	9,600	1,700	1,900	35	9,000	1,700	2,100

COUNTY DATA

ALL CATTLE, BEEF COWS, AND MILK COWS
INDIANA, JANUARY 1, 2008-2009 (Continued)

County	January 1, 2008				January 1, 2009			
	Rank	All Cattle	Beef Cows	Milk Cows	Rank	All Cattle	Beef Cows	Milk Cows
			Number				Number	
Monroe	42	8,300	4,300	1/	37	8,500	4,600	1/
Montgomery	56	6,600	2,700	1/	58	5,800	2,700	1/
Morgan	44	7,900	3,000	1/	46	7,300	2,600	1/
Newton	9	19,000	1,400	14,500	12	17,300	1,200	14,600
Noble	14	15,900	2,000	4,500	13	15,900	1,800	5,000
Ohio	85	2,600	1,300	1/	84	2,400	1,200	1/
Orange	25	12,200	4,900	1/	31	9,500	4,900	1/
Owen	36	9,300	3,700	1/	49	7,200	2,900	1/
Parke	39	9,200	2,900	1,500	38	8,500	2,500	1/
Perry	23	12,600	4,800	900	22	12,300	4,900	800
Pike	77	3,500	1,700	1/	76	3,300	1,500	1/
Porter	68	4,300	1,100	600	85	2,200	800	500
Posey	80	3,000	900	800	81	2,700	1/	700
Pulaski	57	6,200	800	2,200	56	6,100	800	2,100
Putnam	37	9,300	4,100	1/	33	9,200	3,400	0
Randolph	47	7,600	2,000	2,200	42	7,600	2,100	2,100
Ripley	26	12,100	4,700	900	26	11,600	4,900	0
Rush	27	11,800	3,100	1,600	24	11,700	3,100	1,100
St. Joseph	53	7,000	1,100	2,200	52	6,600	900	0
Scott	71	4,000	2,100	1/	82	2,600	1,800	0
Shelby	69	4,200	1,300	600	69	3,900	1,100	700
Spencer	21	13,100	5,600	600	19	13,200	4,100	500
Starke	86	2,300	500	500	90	1,600	1/	1/
Steuben	29	10,800	1,100	3,100	29	9,700	1,100	3,500
Sullivan	65	4,400	3,200	1/	74	3,500	2,700	1/
Switzerland	59	6,000	3,000	1/	59	5,700	2,800	1/
Tippecanoe	60	6,000	2,500	1/	62	5,500	2,400	1/
Tipton	91	1,600	500	1/	91	1,200	1/	1/
Union	73	3,700	1,700	1/	71	3,700	1,700	1/
Vanderburgh	88	2,000	300	500	83	2,500	1/	1/
Vermillion	83	2,700	1,400	1/	67	4,400	1,600	1/
Vigo	84	2,700	1,300	1/	79	2,900	1,100	1/
Wabash	19	13,700	900	3,800	14	15,300	700	2,900
Warren	74	3,700	1,800	1/	73	3,600	1,300	1/
Warrick	66	4,400	1,500	1/	68	4,000	1,500	1/
Washington	5	26,500	9,800	1,400	5	24,400	9,300	1/
Wayne	20	13,700	3,700	2,900	20	13,200	3,700	3,000
Wells	67	4,400	400	1,600	63	5,500	1/	1,800
White	50	7,400	1,900	600	43	7,500	2,000	1/
Whitley	32	9,700	1,000	2,600	36	9,000	900	1,700
Other Counties				5,900			6,100	24,500
State		890,000	234,000	166,000		860,000	213,000	167,000
Agricultural Statistics Districts								
Northwest		97,000	11,000	47,800		97,000	10,000	47,100
N Central		140,000	16,000	41,000		139,000	15,000	41,700
Northeast		127,000	11,000	34,600		118,000	10,000	36,300
W Central		62,000	25,000	3,700		60,000	22,000	2/
Central		87,000	25,000	9,100		84,000	23,000	8,400
E Central		59,000	18,000	11,100		59,000	18,000	11,200
Southwest		111,000	41,000	8,700		106,000	35,000	8,900
S Central		132,000	54,000	6,500		125,000	49,000	5,800
Southeast		75,000	33,000	3,500		72,000	31,000	2/

1/ Published in Other Counties

COUNTY DATA

CASH RECEIPTS FROM FARM MARKETINGS
INDIANA, 2006-2007 1/

County	2006				2007			
	Rank	Total 2/	Crops	Livestock	Rank	Total 2/	Crops	Livestock
		Thousand Dollars				Thousand Dollars		
Adams	17	105,192	45,442	59,750	15	139,973	62,562	77,411
Allen	20	97,868	67,851	30,017	19	127,913	88,551	39,362
Bartholomew	56	58,006	48,085	9,921	62	66,124	53,950	12,174
Benton	23	94,281	90,631	3,650	21	124,988	120,807	4,181
Blackford	81	24,771	17,619	7,152	79	30,746	23,006	7,740
Boone	16	105,375	83,866	21,509	18	136,080	112,233	23,847
Brown	92	2,723	1,424	1,299	92	3,066	1,443	1,623
Carroll	8	128,529	71,262	57,267	10	158,347	95,443	62,904
Cass	24	91,028	66,189	24,839	22	122,568	94,353	28,215
Clark	78	26,660	20,034	6,626	80	28,988	20,937	8,051
Clay	62	53,706	40,207	13,499	54	75,817	58,758	17,059
Clinton	12	116,627	74,291	42,336	12	152,103	105,118	46,985
Crawford	90	4,082	1,374	2,708	89	4,518	1,378	3,140
Daviess	5	146,674	61,354	85,320	4	195,751	87,852	107,899
Dearborn	85	12,086	7,969	4,117	86	12,487	7,662	4,825
Decatur	26	89,632	50,064	39,568	33	101,411	57,742	43,669
De Kalb	64	52,579	34,634	17,945	61	67,604	44,623	22,981
Delaware	44	68,337	60,080	8,257	47	81,684	72,193	9,491
Dubois	2	172,701	32,403	140,298	1	225,937	39,294	186,643
Elkhart	3	164,786	41,292	123,494	3	219,744	53,062	166,682
Fayette	72	32,670	23,111	9,559	76	35,296	24,269	11,027
Floyd	89	4,374	3,220	1,154	90	4,438	3,243	1,195
Fountain	39	75,654	69,002	6,652	35	100,165	93,021	7,144
Franklin	67	40,292	21,781	18,511	68	45,661	22,981	22,680
Fulton	42	72,719	54,041	18,678	37	97,713	74,779	22,934
Gibson	25	90,181	75,862	14,319	26	110,291	92,970	17,321
Grant	43	72,596	60,647	11,949	44	86,097	71,673	14,424
Greene	27	88,385	30,954	57,431	25	110,662	41,345	69,317
Hamilton	45	66,945	58,719	8,226	49	80,534	71,437	9,097
Hancock	52	62,310	50,904	11,406	51	78,298	65,897	12,401
Harrison	55	60,208	22,453	37,755	56	71,663	22,819	48,844
Hendricks	63	52,648	42,836	9,812	64	62,731	51,396	11,335
Henry	46	66,066	54,338	11,728	45	82,996	69,666	13,330
Howard	41	72,829	53,675	19,154	41	90,503	69,033	21,470
Huntington	31	81,838	53,249	28,589	31	103,379	67,687	35,692
Jackson	13	111,752	41,334	70,418	14	140,205	45,442	94,763
Jasper	4	149,287	94,705	54,582	5	194,379	130,427	63,952
Jay	15	107,620	51,645	55,975	13	142,252	68,443	73,809
Jefferson	82	21,473	15,540	5,933	82	26,274	19,103	7,171
Jennings	59	55,415	26,071	29,344	60	68,552	29,461	39,091
Johnson	65	49,699	38,969	10,730	65	56,085	42,441	13,644
Knox	7	142,169	110,660	31,509	7	184,518	144,794	39,724
Kosciusko	1	176,366	69,102	107,264	2	225,772	85,901	139,871
Lagrange	10	126,626	44,813	81,813	11	152,769	45,630	107,139
Lake	57	55,774	49,619	6,155	57	70,655	62,531	8,124
La Porte	9	128,085	94,542	33,543	9	160,642	114,673	45,969
Lawrence	79	26,346	14,369	11,977	81	28,536	15,872	12,664
Madison	28	85,762	76,420	9,342	28	107,409	97,838	9,571
Marion	70	36,659	22,039	14,620	73	37,765	23,328	14,437
Marshall	33	80,296	53,926	26,370	30	104,381	68,207	36,174
Martin	77	28,120	8,460	19,660	74	36,494	11,521	24,973
Miami	32	80,404	47,772	32,632	36	98,706	60,366	38,340

COUNTY DATA

CASH RECEIPTS FROM FARM MARKETINGS
INDIANA, 2006-2007 1/ (Continued)

County	2006				2007			
	Rank	Total 2/	Crops	Livestock	Rank	Total 2/	Crops	Livestock
		Thousand Dollars				Thousand Dollars		
Monroe	87	9,800	6,341	3,459	87	11,534	7,616	3,918
Montgomery	14	110,100	87,267	22,833	16	139,875	114,661	25,214
Morgan	66	40,620	34,399	6,221	67	50,803	43,835	6,968
Newton	18	103,276	68,976	34,300	17	138,515	93,814	44,701
Noble	40	72,886	37,743	35,143	39	94,475	48,447	46,028
Ohio	91	2,894	1,795	1,099	91	3,155	1,790	1,365
Orange	76	28,318	14,697	13,621	78	34,295	17,263	17,032
Owen	83	16,713	10,449	6,264	83	22,765	15,646	7,119
Parke	58	55,522	45,322	10,200	53	76,516	63,469	13,047
Perry	84	16,454	5,633	10,821	84	20,894	8,032	12,862
Pike	74	30,225	23,028	7,197	71	41,604	32,097	9,507
Porter	60	54,530	47,232	7,298	59	68,828	59,433	9,395
Posey	34	79,809	68,305	11,504	40	93,998	78,510	15,488
Pulaski	11	120,367	78,028	42,339	8	164,851	109,721	55,130
Putnam	53	60,501	45,817	14,684	50	79,164	63,315	15,849
Randolph	30	84,339	62,140	22,199	27	109,251	83,068	26,183
Ripley	47	65,658	35,543	30,115	58	69,778	39,067	30,711
Rush	21	97,808	66,305	31,503	24	116,929	81,006	35,923
St. Joseph	36	79,460	60,834	18,626	32	101,737	77,313	24,424
Scott	86	11,581	9,970	1,611	85	13,933	12,116	1,817
Shelby	35	79,585	65,253	14,332	43	86,571	70,419	16,152
Spencer	54	60,224	35,339	24,885	52	77,267	47,011	30,256
Starke	51	63,284	61,690	1,594	48	80,859	79,232	1,627
Steuben	69	37,425	24,368	13,057	70	43,554	26,552	17,002
Sullivan	48	65,198	59,213	5,985	42	88,902	81,766	7,136
Switzerland	88	8,389	3,834	4,555	88	9,539	3,816	5,723
Tippecanoe	22	95,673	77,505	18,168	23	118,593	98,518	20,075
Tipton	38	77,955	64,364	13,591	38	96,713	81,743	14,970
Union	73	31,199	22,365	8,834	77	34,824	24,555	10,269
Vanderburgh	75	29,567	26,592	2,975	75	36,007	31,884	4,123
Vermillion	80	25,113	17,733	7,380	72	38,026	29,973	8,053
Vigo	68	38,817	35,296	3,521	66	53,919	50,125	3,794
Wabash	19	102,466	52,125	50,341	20	126,688	67,388	59,300
Warren	37	79,166	62,487	16,679	34	100,454	82,339	18,115
Warrick	71	33,592	28,132	5,460	69	43,673	36,797	6,876
Washington	61	54,320	26,901	27,419	63	64,899	29,107	35,792
Wayne	50	64,255	42,951	21,304	55	73,123	46,925	26,198
Wells	29	84,774	58,274	26,500	29	104,781	72,005	32,776
White	6	142,258	93,421	48,837	6	190,027	130,316	59,711
Whitley	49	64,290	39,843	24,447	46	82,236	52,922	29,314
State		6,395,622	4,158,359	2,237,263		8,075,225	5,302,773	2,772,452
Agricultural Statistics Districts								
Northwest		911,142	678,844	232,298		1,193,744	900,954	292,790
North Central		976,054	516,543	459,511		1,255,656	676,812	578,844
Northeast		723,478	406,217	317,261		916,684	508,979	407,705
W Central		610,965	491,085	119,880		805,294	669,825	135,469
Central		1,165,056	890,836	274,220		1,406,156	1,099,089	307,067
E Central		479,257	334,249	145,008		590,172	412,125	178,047
Southwest		966,845	560,302	406,543		1,245,104	725,841	519,263
S Central		318,377	137,746	180,631		384,048	152,215	231,833
Southeast		244,448	142,537	101,911		278,367	156,933	121,434

1/ Includes estimates for inter-farm and inter-state sales of livestock, resulting in larger cash receipts than USDA.
2/ Total includes crop & livestock marketings plus government payments and rent received.
SOURCE: Bureau of Economic Analysis, Washington, DC

COUNTY DATA

TOP TEN COUNTIES, INDIANA

CORN - 2008	YIELD (Bu/Acre)	RANK	HAY - 2008	YIELD (Tons/Acre)
Carroll	194	1	Wabash	4.80
White	191	2	Benton	4.45
Howard	188	3	Delaware	4.25
Benton	187	4	White	4.25
Clinton	187	5	Carroll	4.20
Newton	185	6	St. Joseph	4.20
Tipton	184	7	Fulton	4.15
Cass	183	8	Allen	4.10
Jasper	182	9	Marshall	4.10
Warren	181	10	Kosciusko	3.95
			Rush	3.95

SOYBEANS - 2008	YIELD (Bu/Acre)	RANK	WHEAT - 2008	YIELD (Bu/Acre)
Carroll	58.5	1	Tipton	84.0
Tipton	56.5	2	Cass	82.0
Clinton	56.0	3	Clinton	80.5
Howard	55.0	4	Newton	79.0
White	54.5	5	Blackford	78.5
Benton	53.5	6	Henry	78.0
Cass	53.5	7	La Porte	78.0
Hamilton	53.5	8	Carroll	77.5
Tippecanoe	53.5	9	Huntington	77.5
Warren	53.0	10	Madison	77.0

NUMBER OF FARMS - 2007	NUMBER	RANK	CATTLE - JANUARY 1, 2009	NUMBER
Allen	1,649	1	Elkhart	44,600
Elkhart	1,617	2	Jasper	40,800
Lagrange	1,507	3	Lagrange	34,200
Adams	1,315	4	Dubois	25,400
Kosciusko	1,235	5	Washington	24,400
Noble	1,196	6	Harrison	22,100
De Kalb	1,144	7	Kosciusko	21,000
Harrison	1,125	8	Lawrence	20,600
Daviess	969	9	Marshall	18,300
Wayne	894	10	Adams	17,900

BEEF COWS - JANUARY 1, 2009	NUMBER	RANK	MILK COWS - JANUARY 1, 2009	NUMBER
Washington	9,300	1	Jasper	22,200
Lawrence	8,700	2	Elkhart	18,100
Dubois	7,900	3	Newton	14,600
Greene	7,300	4	Lagrange	9,800
Harrison	7,300	5	Adams	7,500
Orange	4,900	6	Marshall	7,100
Perry	4,900	7	Noble	5,000
Ripley	4,900	8	La Porte	4,300
Franklin	4,800	9	Cass	3,500
Monroe	4,600	10	Huntington	3,500
			Steuben	3,500

COUNTY HIGHLIGHTS

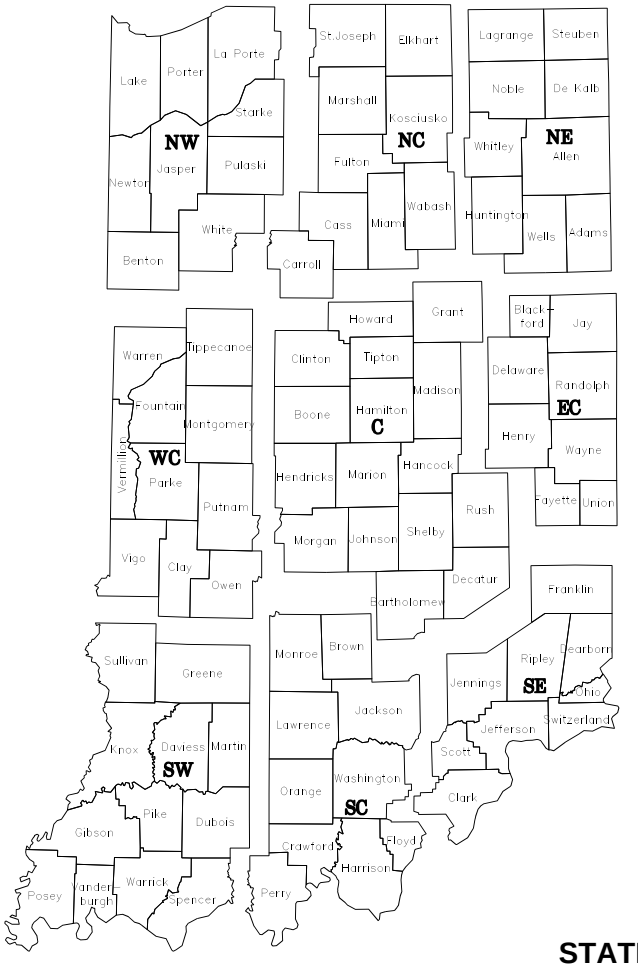

COUNTY HIGHLIGHTS

The following pages of county statistics represent the results of a survey of over 11,000 farm operators following the 2008 harvest season. In addition to these data are selected items of interest from the U.S. Population Census, 2007 Census of Agriculture, and 2007 Cash Receipts information from the Bureau of Economics Analysis. The County Highlights section summarizes the importance of agriculture to each and every Indiana county while comparing the magnitude of importance across counties.

Planted acreage for hay is represented by three dashes because this category is not estimated, planted acreage and yield for popcorn are represented by three dashes because these categories are not surveyed; in all other places the three dashes represent zero for that county. An asterisk signifies that the county has data for this item, but it cannot be disclosed for confidentiality purposes. The 2007 Chicken data from Census includes only layers twenty weeks old and older.

Below is a list of comparable items at the state level.

STATE DATA

2007 Census Population	6,335,862
2007 Total Land Area (acres)	22,924,685
2007 Number of Farms	60,938
2007 Land in Farms (acres)	14,773,184
2007 Average Size of Farm (acres)	242
2007 Value of Land & Bldgs (avg/acre)	$3,583
2007 Cropland (acres)	12,716,037
2007 Harvested Cropland (acres)	12,108,940
2007 Pastureland, all types (acres)	986,522
2007 Woodland (acres)	1,020,287

2007 Cash Receipts	$8,075,225,000
Crop Receipts	$5,302,773,000
Livestock Receipts	$2,772,452,000
2007 Other Income	$584,454,000
Government Payments	$302,465,000
Imputed Income/Rent Received	$281,989,000
2007 Total Income	$8,659,679,000
Less: Production Expenses	$7,108,762,000
Realized Net Income	$1,550,997,000

2008 CROPS	PLTD	HARV	YLD	UNIT	PROD
Corn	5,700,000	5,460,000	160	Bu	873,600,000
Soybeans	5,450,000	5,430,000	45	Bu	244,350,000
Wheat	580,000	560,000	69	Bu	38,640,000
Hay	---	590,000	3.16	Ton	1,867,000
2007 Popcorn	---	55,768	---	Lbs	220,971,578

LIVESTOCK	NUMBER HEAD
Jan 2009 All Cattle	860,000
Beef Cows	206,900
Milk Cows	158,000
2007 All Hogs	3,669,057
2007 All Sheep	49,021
2007 Chickens	24,238,513
2007 Turkeys	5,971,548

COUNTY HIGHLIGHTS

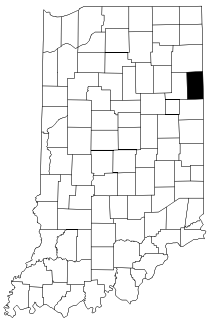

Adams County

		RANK
2007 Census Population	33,762	45
2007 Total Land Area (acres)	216,979	71
2007 Number of Farms	1,315	4
2007 Land in Farms (acres)	182,490	34
2007 Average Size of Farm (acres)	139	80
2007 Value of Land & Bldgs (avg/acre)	$4,339	7
2007 Cropland (acres)	165,835	31
2007 Harvested Cropland (acres)	158,853	32
2007 Pastureland, all types (acres)	6,712	61
2007 Woodland (acres)	7,435	61

		RANK
2007 Cash Receipts	$139,973,000	15
Crop Receipts	$62,562,000	43
Livestock Receipts	$77,411,000	7
2007 Other Income	$11,105,000	7
Government Payments	$3,761,000	43
Imputed Income	$7,344,000	2
2007 Total Income	$151,078,000	15
Less: Expenses	$122,304,000	15
Realized Net Income	$28,774,000	14

2008 CROPS	PLTD	HARV	YLD	UNIT	PROD	RANK
Corn	66,700	63,000	150	Bu	9,458,000	43
Soybeans	83,800	83,600	39	Bu	3,247,200	37
Wheat	14,700	14,400	71	Bu	1,022,600	6
Hay	---	9,800	3.50	Ton	34,100	12
Popcorn	---	253	---	Lbs	751,918	15

LIVESTOCK	NUMBER HEAD	RANK
Jan 2009 All Cattle	17,900	10
Beef Cows	*	*
Milk Cows	7,500	5
2007 All Hogs	152,980	4
2007 All Sheep	1,093	10
2007 Chickens	1,834,850	2
2007 Turkeys	45	19

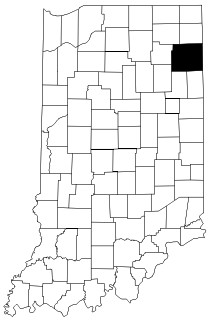

Allen County

		RANK
2007 Census Population	348,761	3
2007 Total Land Area (acres)	420,594	1
2007 Number of Farms	1,649	1
2007 Land in Farms (acres)	254,136	8
2007 Average Size of Farm (acres)	154	75
2007 Value of Land & Bldgs (avg/acre)	$4,024	16
2007 Cropland (acres)	230,416	8
2007 Harvested Cropland (acres)	215,595	8
2007 Pastureland, all types (acres)	10,849	33
2007 Woodland (acres)	9,882	46

		RANK
2007 Cash Receipts	$127,913,000	19
Crop Receipts	$88,551,000	17
Livestock Receipts	$39,362,000	22
2007 Other Income	$11,919,000	5
Government Payments	$4,928,000	15
Imputed Income	$6,991,000	4
2007 Total Income	$139,832,000	19
Less: Expenses	$115,308,000	18
Realized Net Income	$24,524,000	24

2008 CROPS	PLTD	HARV	YLD	UNIT	PROD	RANK
Corn	74,900	72,800	151	Bu	10,979,000	34
Soybeans	102,500	102,200	40	Bu	4,011,900	17
Wheat	21,800	21,700	69	Bu	1,486,400	4
Hay	---	8,300	4.10	Ton	34,100	13
Popcorn	---	---	---	Lbs	---	---

LIVESTOCK	NUMBER HEAD	RANK
Jan 2009 All Cattle	11,600	25
Beef Cows	1,000	70
Milk Cows	2,200	18
2007 All Hogs	46,094	28
2007 All Sheep	560	38
2007 Chickens	*	*
2007 Turkeys	79	15

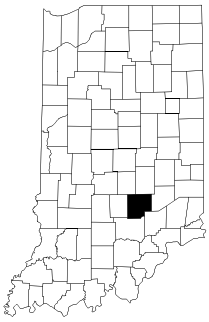

Bartholomew County

		RANK
2007 Census Population	74,578	20
2007 Total Land Area (acres)	260,412	37
2007 Number of Farms	668	40
2007 Land in Farms (acres)	166,356	46
2007 Average Size of Farm (acres)	249	40
2007 Value of Land & Bldgs (avg/acre)	$3,798	26
2007 Cropland (acres)	148,255	43
2007 Harvested Cropland (acres)	143,259	43
2007 Pastureland, all types (acres)	6,704	62
2007 Woodland (acres)	9,909	45

		RANK
2007 Cash Receipts	$66,124,000	62
Crop Receipts	$53,950,000	49
Livestock Receipts	$12,174,000	62
2007 Other Income	$6,487,000	47
Government Payments	$4,051,000	35
Imputed Income	$2,436,000	49
2007 Total Income	$72,611,000	63
Less: Expenses	$66,337,000	54
Realized Net Income	$6,274,000	67

2008 CROPS	PLTD	HARV	YLD	UNIT	PROD	RANK
Corn	63,700	59,600	141	Bu	8,418,000	49
Soybeans	71,700	71,500	43	Bu	3,074,400	39
Wheat	8,900	8,600	63	Bu	539,600	22
Hay	---	3,900	3.10	Ton	12,100	60
Popcorn	---	*	---	Lbs	*	*

LIVESTOCK	NUMBER HEAD	RANK
Jan 2009 All Cattle	6,200	54
Beef Cows	2,000	38
Milk Cows	700	31
2007 All Hogs	16,746	49
2007 All Sheep	184	71
2007 Chickens	640	50
2007 Turkeys	*	*

COUNTY HIGHLIGHTS

		RANK
2007 Census Population	8,774	89
2007 Total Land Area (acres)	260,035	39
2007 Number of Farms	399	77
2007 Land in Farms (acres)	270,810	5
2007 Average Size of Farm (acres)	679	1
2007 Value of Land & Bldgs (avg/acre)	$3,384	60
2007 Cropland (acres)	262,575	5
2007 Harvested Cropland (acres)	258,366	5
2007 Pastureland, all types (acres)	3,996	84
2007 Woodland (acres)	689	92

		RANK
2007 Cash Receipts	$124,988,000	21
Crop Receipts	$120,807,000	4
Livestock Receipts	$4,181,000	83
2007 Other Income	$13,183,000	2
Government Payments	$6,049,000	6
Imputed Income	$7,134,000	3
2007 Total Income	$138,171,000	20
Less: Expenses	$108,715,000	22
Realized Net Income	$29,456,000	13

2008 CROPS	PLTD	HARV	YLD	UNIT	PROD	RANK
Corn	132,000	130,400	187	Bu	24,384,000	3
Soybeans	102,500	102,400	54	Bu	5,493,700	4
Wheat	1,500	1,500	72	Bu	107,900	75
Hay	---	1,100	4.45	Ton	4,900	88
Popcorn	---	*	---	Lbs	*	*

LIVESTOCK	NUMBER HEAD	RANK
Jan 2009 All Cattle	4,600	66
Beef Cows	1,000	71
Milk Cows	*	*
2007 All Hogs	5,715	66
2007 All Sheep	590	33
2007 Chickens	70	74
2007 Turkeys	*	*

Benton County

		RANK
2007 Census Population	13,187	84
2007 Total Land Area (acres)	105,649	89
2007 Number of Farms	250	89
2007 Land in Farms (acres)	84,626	78
2007 Average Size of Farm (acres)	339	20
2007 Value of Land & Bldgs (avg/acre)	$2,742	91
2007 Cropland (acres)	77,137	72
2007 Harvested Cropland (acres)	74,360	71
2007 Pastureland, all types (acres)	2,798	88
2007 Woodland (acres)	3,645	86

		RANK
2007 Cash Receipts	$30,746,000	79
Crop Receipts	$23,006,000	75
Livestock Receipts	$7,740,000	74
2007 Other Income	$2,742,000	81
Government Payments	$1,251,000	79
Imputed Income	$1,491,000	74
2007 Total Income	$33,488,000	79
Less: Expenses	$29,373,000	79
Realized Net Income	$4,115,000	73

2008 CROPS	PLTD	HARV	YLD	UNIT	PROD	RANK
Corn	25,200	24,600	156	Bu	3,847,000	74
Soybeans	32,000	32,000	42	Bu	1,326,600	73
Wheat	3,100	2,900	79	Bu	228,000	55
Hay	---	1,400	3.50	Ton	4,900	89
Popcorn	---	---	---	Lbs	---	---

LIVESTOCK	NUMBER HEAD	RANK
Jan 2009 All Cattle	1,600	89
Beef Cows	700	80
Milk Cows	*	*
2007 All Hogs	24,256	42
2007 All Sheep	178	72
2007 Chickens	810	38
2007 Turkeys	27	26

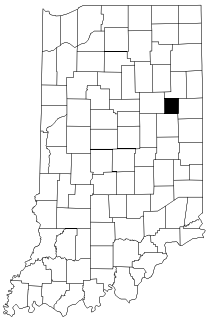

Blackford County

		RANK
2007 Census Population	53,979	27
2007 Total Land Area (acres)	270,613	28
2007 Number of Farms	582	57
2007 Land in Farms (acres)	222,706	14
2007 Average Size of Farm (acres)	383	14
2007 Value of Land & Bldgs (avg/acre)	$3,908	21
2007 Cropland (acres)	210,483	12
2007 Harvested Cropland (acres)	207,771	9
2007 Pastureland, all types (acres)	6,272	66
2007 Woodland (acres)	5,095	75

		RANK
2007 Cash Receipts	$136,080,000	18
Crop Receipts	$112,233,000	7
Livestock Receipts	$23,847,000	39
2007 Other Income	$10,680,000	9
Government Payments	$6,381,000	3
Imputed Income	$4,299,000	21
2007 Total Income	$146,760,000	17
Less: Expenses	$118,063,000	16
Realized Net Income	$28,697,000	16

2008 CROPS	PLTD	HARV	YLD	UNIT	PROD	RANK
Corn	122,500	121,500	173	Bu	21,004,000	5
Soybeans	120,500	120,100	52	Bu	6,241,800	1
Wheat	8,300	8,300	75	Bu	620,200	17
Hay	---	3,600	3.55	Ton	12,800	55
Popcorn	---	*	---	Lbs	*	*

LIVESTOCK	NUMBER HEAD	RANK
Jan 2009 All Cattle	5,500	61
Beef Cows	1,400	58
Milk Cows	*	*
2007 All Hogs	36,459	33
2007 All Sheep	536	40
2007 Chickens	569	53
2007 Turkeys	*	*

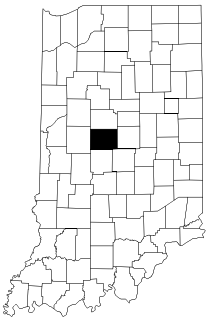

Boone County

COUNTY HIGHLIGHTS

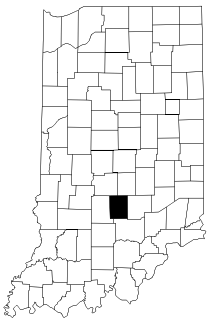

Brown County

		RANK
2007 Census Population	14,641	81
2007 Total Land Area (acres)	199,839	76
2007 Number of Farms	169	92
2007 Land in Farms (acres)	16,959	92
2007 Average Size of Farm (acres)	100	90
2007 Value of Land & Bldgs (avg/acre)	$4,300	8
2007 Cropland (acres)	8,215	92
2007 Harvested Cropland (acres)	6,360	92
2007 Pastureland, all types (acres)	3,374	86
2007 Woodland (acres)	6,096	68

		RANK
2007 Cash Receipts	$3,066,000	92
Crop Receipts	$1,443,000	91
Livestock Receipts	$1,623,000	90
2007 Other Income	$1,065,000	90
Government Payments	$146,000	90
Imputed Income	$919,000	84
2007 Total Income	$4,131,000	91
Less: Expenses	$3,762,000	92
Realized Net Income	$369,000	88

2008 CROPS	PLTD	HARV	YLD	UNIT	PROD	RANK
Corn	*	*	*	Bu	*	*
Soybeans	*	*	*	Bu	*	*
Wheat	*	*	*	Bu	*	*
Hay	---	4,100	1.75	Ton	7,200	84
Popcorn	---	---	---	Lbs	---	---

LIVESTOCK	NUMBER HEAD	RANK
Jan 2009 All Cattle	2,100	86
Beef Cows	500	82
Milk Cows	*	*
2007 All Hogs	35	80
2007 All Sheep	107	84
2007 Chickens	937	32
2007 Turkeys	13	39

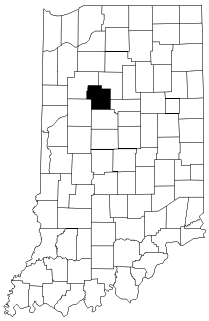

Carroll County

		RANK
2007 Census Population	19,921	73
2007 Total Land Area (acres)	238,227	64
2007 Number of Farms	581	58
2007 Land in Farms (acres)	192,334	30
2007 Average Size of Farm (acres)	331	21
2007 Value of Land & Bldgs (avg/acre)	$4,122	12
2007 Cropland (acres)	178,177	26
2007 Harvested Cropland (acres)	175,347	24
2007 Pastureland, all types (acres)	4,985	77
2007 Woodland (acres)	7,585	58

		RANK
2007 Cash Receipts	$158,347,000	10
Crop Receipts	$95,443,000	12
Livestock Receipts	$62,904,000	11
2007 Other Income	$8,276,000	25
Government Payments	$4,867,000	17
Imputed Income	$3,409,000	35
2007 Total Income	$166,623,000	10
Less: Expenses	$138,216,000	8
Realized Net Income	$28,407,000	17

2008 CROPS	PLTD	HARV	YLD	UNIT	PROD	RANK
Corn	111,000	110,700	194	Bu	21,512,000	4
Soybeans	65,700	65,600	59	Bu	3,829,500	21
Wheat	5,900	5,900	78	Bu	457,500	26
Hay	---	1,900	4.20	Ton	8,000	83
Popcorn	---	2,087	---	Lbs	1,016,534	14

LIVESTOCK	NUMBER HEAD	RANK
Jan 2009 All Cattle	5,200	64
Beef Cows	1,300	61
Milk Cows	*	*
2007 All Hogs	225,587	1
2007 All Sheep	810	18
2007 Chickens	*	*
2007 Turkeys	18	34

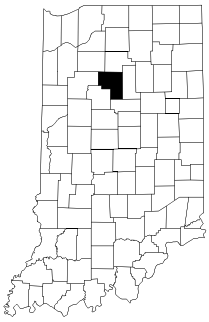

Cass County

		RANK
2007 Census Population	39,040	37
2007 Total Land Area (acres)	263,781	32
2007 Number of Farms	868	16
2007 Land in Farms (acres)	228,199	13
2007 Average Size of Farm (acres)	263	33
2007 Value of Land & Bldgs (avg/acre)	$3,574	44
2007 Cropland (acres)	208,479	14
2007 Harvested Cropland (acres)	201,391	14
2007 Pastureland, all types (acres)	9,128	41
2007 Woodland (acres)	9,186	53

		RANK
2007 Cash Receipts	$122,568,000	22
Crop Receipts	$94,353,000	13
Livestock Receipts	$28,215,000	33
2007 Other Income	$7,692,000	32
Government Payments	$5,001,000	13
Imputed Income	$2,691,000	45
2007 Total Income	$130,260,000	22
Less: Expenses	$99,805,000	27
Realized Net Income	$30,455,000	11

2008 CROPS	PLTD	HARV	YLD	UNIT	PROD	RANK
Corn	106,500	106,000	183	Bu	19,432,000	9
Soybeans	72,900	72,800	54	Bu	3,886,800	19
Wheat	4,100	4,100	82	Bu	336,200	36
Hay	---	5,200	3.45	Ton	17,900	43
Popcorn	---	*	---	Lbs	*	*

LIVESTOCK	NUMBER HEAD	RANK
Jan 2009 All Cattle	9,400	32
Beef Cows	2,300	35
Milk Cows	3,500	9
2007 All Hogs	78,064	14
2007 All Sheep	544	39
2007 Chickens	526	54
2007 Turkeys	61	17

COUNTY HIGHLIGHTS

		RANK
2007 Census Population	105,050	17
2007 Total Land Area (acres)	238,443	62
2007 Number of Farms	585	55
2007 Land in Farms (acres)	86,668	77
2007 Average Size of Farm (acres)	148	77
2007 Value of Land & Bldgs (avg/acre)	$3,579	42
2007 Cropland (acres)	61,027	78
2007 Harvested Cropland (acres)	55,494	77
2007 Pastureland, all types (acres)	15,074	21
2007 Woodland (acres)	12,074	25

		RANK
2007 Cash Receipts	$28,988,000	80
Crop Receipts	$20,937,000	78
Livestock Receipts	$8,051,000	73
2007 Other Income	$2,088,000	86
Government Payments	$1,339,000	78
Imputed Income	$749,000	88
2007 Total Income	$31,076,000	81
Less: Expenses	$28,448,000	80
Realized Net Income	$2,628,000	79

2008 CROPS	PLTD	HARV	YLD	UNIT	PROD	RANK
Corn	18,400	18,100	138	Bu	2,493,000	78
Soybeans	31,300	31,100	40	Bu	1,241,500	74
Wheat	6,900	6,800	65	Bu	439,400	28
Hay	---	9,400	2.85	Ton	27,000	23
Popcorn	---	604	---	Lbs	2,100,563	11

LIVESTOCK	NUMBER HEAD	RANK
Jan 2009 All Cattle	8,300	39
Beef Cows	4,000	14
Milk Cows	*	*
2007 All Hogs	1,550	73
2007 All Sheep	430	48
2007 Chickens	*	*
2007 Turkeys	*	*

Clark County

		RANK
2007 Census Population	26,632	59
2007 Total Land Area (acres)	228,825	70
2007 Number of Farms	666	41
2007 Land in Farms (acres)	157,563	55
2007 Average Size of Farm (acres)	237	47
2007 Value of Land & Bldgs (avg/acre)	$3,155	72
2007 Cropland (acres)	134,068	50
2007 Harvested Cropland (acres)	128,119	46
2007 Pastureland, all types (acres)	10,318	35
2007 Woodland (acres)	12,059	26

		RANK
2007 Cash Receipts	$75,817,000	54
Crop Receipts	$58,758,000	47
Livestock Receipts	$17,059,000	47
2007 Other Income	$4,395,000	62
Government Payments	$3,248,000	47
Imputed Income	$1,147,000	79
2007 Total Income	$80,212,000	55
Less: Expenses	$59,448,000	62
Realized Net Income	$20,764,000	35

2008 CROPS	PLTD	HARV	YLD	UNIT	PROD	RANK
Corn	57,700	48,300	137	Bu	6,619,000	57
Soybeans	70,700	70,100	39	Bu	2,750,700	47
Wheat	2,500	2,400	58	Bu	137,800	72
Hay	---	4,800	2.65	Ton	12,700	57
Popcorn	---	---	---	Lbs	---	---

LIVESTOCK	NUMBER HEAD	RANK
Jan 2009 All Cattle	5,600	60
Beef Cows	1,700	46
Milk Cows	*	*
2007 All Hogs	10,510	59
2007 All Sheep	316	57
2007 Chickens	318	64
2007 Turkeys	*	*

Clay County

		RANK
2007 Census Population	33,762	46
2007 Total Land Area (acres)	259,278	40
2007 Number of Farms	693	37
2007 Land in Farms (acres)	255,314	7
2007 Average Size of Farm (acres)	368	17
2007 Value of Land & Bldgs (avg/acre)	$4,136	11
2007 Cropland (acres)	244,813	6
2007 Harvested Cropland (acres)	239,851	6
2007 Pastureland, all types (acres)	6,222	67
2007 Woodland (acres)	5,086	76

		RANK
2007 Cash Receipts	$152,103,000	12
Crop Receipts	$105,118,000	9
Livestock Receipts	$46,985,000	16
2007 Other Income	$8,860,000	21
Government Payments	$5,304,000	10
Imputed Income	$3,556,000	30
2007 Total Income	$160,963,000	11
Less: Expenses	$133,266,000	11
Realized Net Income	$27,697,000	19

2008 CROPS	PLTD	HARV	YLD	UNIT	PROD	RANK
Corn	111,500	111,000	187	Bu	20,763,000	6
Soybeans	97,600	97,500	56	Bu	5,441,000	5
Wheat	3,700	3,700	81	Bu	298,200	44
Hay	---	2,400	3.90	Ton	9,400	77
Popcorn	---	*	---	Lbs	*	*

LIVESTOCK	NUMBER HEAD	RANK
Jan 2009 All Cattle	1,800	88
Beef Cows	800	76
Milk Cows	*	*
2007 All Hogs	148,281	5
2007 All Sheep	1,147	8
2007 Chickens	*	*
2007 Turkeys	*	*

Clinton County

COUNTY HIGHLIGHTS

Crawford County

		RANK
2007 Census Population	10,785	86
2007 Total Land Area (acres)	195,604	80
2007 Number of Farms	354	82
2007 Land in Farms (acres)	45,401	88
2007 Average Size of Farm (acres)	128	83
2007 Value of Land & Bldgs (avg/acre)	$2,904	87
2007 Cropland (acres)	17,136	88
2007 Harvested Cropland (acres)	11,740	89
2007 Pastureland, all types (acres)	12,785	27
2007 Woodland (acres)	16,656	17

		RANK
2007 Cash Receipts	$4,518,000	89
Crop Receipts	$1,378,000	92
Livestock Receipts	$3,140,000	87
2007 Other Income	$1,440,000	88
Government Payments	$381,000	88
Imputed Income	$1,059,000	82
2007 Total Income	$5,958,000	89
Less: Expenses	$4,586,000	89
Realized Net Income	$1,372,000	83

2008 CROPS	PLTD	HARV	YLD	UNIT	PROD	RANK
Corn	*	*	*	Bu	*	*
Soybeans	*	*	*	Bu	*	*
Wheat	*	*	*	Bu	*	*
Hay	---	9,100	2.45	Ton	22,200	32
Popcorn	---	---	---	Lbs	---	---

LIVESTOCK	NUMBER HEAD	RANK
Jan 2009 All Cattle	7,200	47
Beef Cows	3,100	20
Milk Cows	*	*
2007 All Hogs	*	*
2007 All Sheep	*	*
2007 Chickens	462	56
2007 Turkeys	---	---

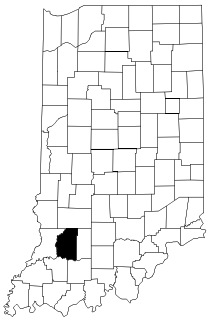

Daviess County

		RANK
2007 Census Population	29,974	54
2007 Total Land Area (acres)	274,861	26
2007 Number of Farms	969	9
2007 Land in Farms (acres)	199,367	25
2007 Average Size of Farm (acres)	206	61
2007 Value of Land & Bldgs (avg/acre)	$3,638	38
2007 Cropland (acres)	173,812	29
2007 Harvested Cropland (acres)	165,325	29
2007 Pastureland, all types (acres)	14,887	22
2007 Woodland (acres)	9,956	44

		RANK
2007 Cash Receipts	$195,751,000	4
Crop Receipts	$87,852,000	18
Livestock Receipts	$107,899,000	4
2007 Other Income	$11,950,000	4
Government Payments	$4,019,000	36
Imputed Income	$7,931,000	1
2007 Total Income	$207,701,000	4
Less: Expenses	$162,873,000	4
Realized Net Income	$44,828,000	3

2008 CROPS	PLTD	HARV	YLD	UNIT	PROD	RANK
Corn	89,400	77,200	173	Bu	13,392,000	24
Soybeans	74,000	73,400	45	Bu	3,272,400	36
Wheat	13,800	13,400	66	Bu	880,000	9
Hay	---	9,200	2.95	Ton	27,200	22
Popcorn	---	1,796	---	Lbs	8,827,107	4

LIVESTOCK	NUMBER HEAD	RANK
Jan 2009 All Cattle	14,800	16
Beef Cows	2,700	25
Milk Cows	1,700	25
2007 All Hogs	90,200	11
2007 All Sheep	748	21
2007 Chickens	2,185	14
2007 Turkeys	1,102,178	2

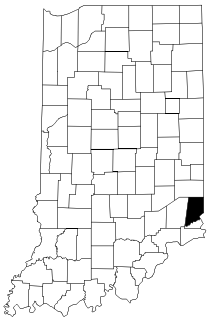

Dearborn County

		RANK
2007 Census Population	49,579	28
2007 Total Land Area (acres)	195,225	81
2007 Number of Farms	564	61
2007 Land in Farms (acres)	65,830	83
2007 Average Size of Farm (acres)	117	86
2007 Value of Land & Bldgs (avg/acre)	$3,843	23
2007 Cropland (acres)	35,833	85
2007 Harvested Cropland (acres)	29,956	84
2007 Pastureland, all types (acres)	21,161	8
2007 Woodland (acres)	12,906	23

		RANK
2007 Cash Receipts	$12,487,000	86
Crop Receipts	$7,662,000	86
Livestock Receipts	$4,825,000	82
2007 Other Income	$1,591,000	87
Government Payments	$392,000	87
Imputed Income	$1,199,000	78
2007 Total Income	$14,078,000	87
Less: Expenses	$13,190,000	86
Realized Net Income	$888,000	86

2008 CROPS	PLTD	HARV	YLD	UNIT	PROD	RANK
Corn	8,200	7,600	113	Bu	859,000	85
Soybeans	9,100	9,000	34	Bu	302,500	87
Wheat	1,200	1,000	40	Bu	40,000	80
Hay	---	11,400	2.35	Ton	26,800	24
Popcorn	---	---	---	Lbs	---	---

LIVESTOCK	NUMBER HEAD	RANK
Jan 2009 All Cattle	7,600	41
Beef Cows	3,600	18
Milk Cows	*	*
2007 All Hogs	342	75
2007 All Sheep	125	82
2007 Chickens	399	59
2007 Turkeys	10	46

COUNTY HIGHLIGHTS

		RANK
2007 Census Population	24,937	62
2007 Total Land Area (acres)	238,441	63
2007 Number of Farms	639	46
2007 Land in Farms (acres)	204,702	20
2007 Average Size of Farm (acres)	320	23
2007 Value of Land & Bldgs (avg/acre)	$3,563	46
2007 Cropland (acres)	183,719	23
2007 Harvested Cropland (acres)	178,767	22
2007 Pastureland, all types (acres)	9,406	40
2007 Woodland (acres)	10,463	39

		RANK
2007 Cash Receipts	$101,411,000	33
Crop Receipts	$57,742,000	48
Livestock Receipts	$43,669,000	20
2007 Other Income	$7,928,000	28
Government Payments	$4,738,000	20
Imputed Income	$3,190,000	40
2007 Total Income	$109,339,000	33
Less: Expenses	$103,896,000	24
Realized Net Income	$5,443,000	69

2008 CROPS	PLTD	HARV	YLD	UNIT	PROD	RANK
Corn	74,000	73,000	158	Bu	11,544,000	30
Soybeans	73,300	73,100	48	Bu	3,517,200	28
Wheat	7,600	7,500	69	Bu	518,600	23
Hay	---	5,200	3.90	Ton	20,300	36
Popcorn	---	*	---	Lbs	*	*

LIVESTOCK	NUMBER HEAD	RANK
Jan 2009 All Cattle	12,100	23
Beef Cows	2,000	39
Milk Cows	*	*
2007 All Hogs	179,324	3
2007 All Sheep	392	51
2007 Chickens	1,203	23
2007 Turkeys	*	*

Decatur County

		RANK
2007 Census Population	41,733	35
2007 Total Land Area (acres)	232,256	68
2007 Number of Farms	1,144	7
2007 Land in Farms (acres)	160,665	52
2007 Average Size of Farm (acres)	140	79
2007 Value of Land & Bldgs (avg/acre)	$3,626	39
2007 Cropland (acres)	135,150	49
2007 Harvested Cropland (acres)	113,770	56
2007 Pastureland, all types (acres)	7,218	51
2007 Woodland (acres)	13,890	21

		RANK
2007 Cash Receipts	$67,604,000	61
Crop Receipts	$44,623,000	59
Livestock Receipts	$22,981,000	40
2007 Other Income	$7,706,000	31
Government Payments	$4,140,000	32
Imputed Income	$3,566,000	29
2007 Total Income	$75,310,000	59
Less: Expenses	$54,696,000	65
Realized Net Income	$20,614,000	37

2008 CROPS	PLTD	HARV	YLD	UNIT	PROD	RANK
Corn	45,000	43,300	121	Bu	5,260,000	66
Soybeans	65,200	64,900	31	Bu	2,009,200	60
Wheat	12,800	12,700	71	Bu	898,400	8
Hay	---	6,800	3.55	Ton	24,100	26
Popcorn	---	---	---	Lbs	---	---

LIVESTOCK	NUMBER HEAD	RANK
Jan 2009 All Cattle	8,100	40
Beef Cows	900	73
Milk Cows	1,300	27
2007 All Hogs	13,589	56
2007 All Sheep	968	13
2007 Chickens	777	40
2007 Turkeys	47	18

De Kalb County

		RANK
2007 Census Population	115,167	14
2007 Total Land Area (acres)	250,965	51
2007 Number of Farms	659	42
2007 Land in Farms (acres)	154,470	57
2007 Average Size of Farm (acres)	234	49
2007 Value of Land & Bldgs (avg/acre)	$3,518	50
2007 Cropland (acres)	143,432	44
2007 Harvested Cropland (acres)	140,265	44
2007 Pastureland, all types (acres)	4,577	80
2007 Woodland (acres)	4,695	82

		RANK
2007 Cash Receipts	$81,684,000	47
Crop Receipts	$72,193,000	29
Livestock Receipts	$9,491,000	68
2007 Other Income	$6,389,000	48
Government Payments	$3,542,000	44
Imputed Income	$2,847,000	43
2007 Total Income	$88,073,000	46
Less: Expenses	$73,737,000	44
Realized Net Income	$14,336,000	50

2008 CROPS	PLTD	HARV	YLD	UNIT	PROD	RANK
Corn	65,400	64,200	156	Bu	9,985,000	39
Soybeans	86,600	86,500	45	Bu	3,877,800	20
Wheat	*	*	*	Bu	*	*
Hay	---	3,700	4.25	Ton	15,700	49
Popcorn	---	*	---	Lbs	*	*

LIVESTOCK	NUMBER HEAD	RANK
Jan 2009 All Cattle	2,700	80
Beef Cows	1,300	62
Milk Cows	*	*
2007 All Hogs	15,453	50
2007 All Sheep	664	27
2007 Chickens	959	30
2007 Turkeys	11	41

Delaware County

COUNTY HIGHLIGHTS

Dubois County

		RANK
2007 Census Population	41,164	36
2007 Total Land Area (acres)	273,453	27
2007 Number of Farms	761	27
2007 Land in Farms (acres)	182,175	35
2007 Average Size of Farm (acres)	239	44
2007 Value of Land & Bldgs (avg/acre)	$3,233	67
2007 Cropland (acres)	135,172	48
2007 Harvested Cropland (acres)	124,196	50
2007 Pastureland, all types (acres)	22,705	7
2007 Woodland (acres)	25,763	5

		RANK
2007 Cash Receipts	$225,937,000	1
Crop Receipts	$39,294,000	63
Livestock Receipts	$186,643,000	1
2007 Other Income	$6,601,000	45
Government Payments	$3,071,000	51
Imputed Income	$3,530,000	33
2007 Total Income	$232,538,000	2
Less: Expenses	$191,368,000	1
Realized Net Income	$41,170,000	6

2008 CROPS	PLTD	HARV	YLD	UNIT	PROD	RANK
Corn	61,600	57,700	157	Bu	9,042,000	45
Soybeans	47,000	47,000	43	Bu	2,009,900	59
Wheat	11,100	10,000	71	Bu	703,700	14
Hay	---	14,800	3.30	Ton	48,500	7
Popcorn	---	*	---	Lbs	*	*

LIVESTOCK	NUMBER HEAD	RANK
Jan 2009 All Cattle	25,400	4
Beef Cows	7,900	3
Milk Cows	2,500	17
2007 All Hogs	79,545	13
2007 All Sheep	186	70
2007 Chickens	1,029,222	3
2007 Turkeys	2,385,904	1

Elkhart County

		RANK
2007 Census Population	197,639	6
2007 Total Land Area (acres)	296,904	16
2007 Number of Farms	1,617	2
2007 Land in Farms (acres)	163,295	49
2007 Average Size of Farm (acres)	101	89
2007 Value of Land & Bldgs (avg/acre)	$5,548	2
2007 Cropland (acres)	141,649	45
2007 Harvested Cropland (acres)	135,521	45
2007 Pastureland, all types (acres)	13,175	25
2007 Woodland (acres)	7,218	62

		RANK
2007 Cash Receipts	$219,744,000	3
Crop Receipts	$53,062,000	50
Livestock Receipts	$166,682,000	2
2007 Other Income	$7,107,000	40
Government Payments	$2,405,000	61
Imputed Income	$4,702,000	19
2007 Total Income	$226,851,000	3
Less: Expenses	$187,951,000	3
Realized Net Income	$38,900,000	8

2008 CROPS	PLTD	HARV	YLD	UNIT	PROD	RANK
Corn	55,000	47,100	141	Bu	6,640,000	56
Soybeans	43,000	43,000	40	Bu	1,702,300	64
Wheat	2,900	2,800	64	Bu	178,500	66
Hay	---	14,500	3.65	Ton	52,600	6
Popcorn	---	---	---	Lbs	---	---

LIVESTOCK	NUMBER HEAD	RANK
Jan 2009 All Cattle	44,600	1
Beef Cows	1,500	53
Milk Cows	18,100	2
2007 All Hogs	54,608	23
2007 All Sheep	1,555	3
2007 Chickens	112,220	7
2007 Turkeys	121	13

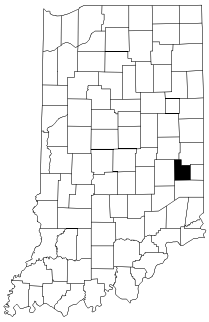

Fayette County

		RANK
2007 Census Population	24,250	63
2007 Total Land Area (acres)	137,566	87
2007 Number of Farms	391	79
2007 Land in Farms (acres)	92,505	75
2007 Average Size of Farm (acres)	237	46
2007 Value of Land & Bldgs (avg/acre)	$3,271	65
2007 Cropland (acres)	75,760	73
2007 Harvested Cropland (acres)	71,442	72
2007 Pastureland, all types (acres)	9,526	38
2007 Woodland (acres)	8,167	57

		RANK
2007 Cash Receipts	$35,296,000	76
Crop Receipts	$24,269,000	73
Livestock Receipts	$11,027,000	64
2007 Other Income	$4,342,000	63
Government Payments	$2,507,000	60
Imputed Income	$1,835,000	67
2007 Total Income	$39,638,000	74
Less: Expenses	$38,474,000	70
Realized Net Income	$1,164,000	85

2008 CROPS	PLTD	HARV	YLD	UNIT	PROD	RANK
Corn	34,800	34,300	152	Bu	5,198,000	67
Soybeans	35,100	35,000	45	Bu	1,556,500	67
Wheat	2,300	2,300	73	Bu	167,000	68
Hay	---	4,900	3.35	Ton	16,500	48
Popcorn	---	---	---	Lbs	---	---

LIVESTOCK	NUMBER HEAD	RANK
Jan 2009 All Cattle	6,400	53
Beef Cows	4,300	11
Milk Cows	*	*
2007 All Hogs	12,730	57
2007 All Sheep	586	34
2007 Chickens	416	58
2007 Turkeys	*	*

COUNTY HIGHLIGHTS

		RANK
2007 Census Population	72,943	21
2007 Total Land Area (acres)	94,413	91
2007 Number of Farms	279	86
2007 Land in Farms (acres)	23,997	89
2007 Average Size of Farm (acres)	86	91
2007 Value of Land & Bldgs (avg/acre)	$4,632	4
2007 Cropland (acres)	13,785	90
2007 Harvested Cropland (acres)	10,920	90
2007 Pastureland, all types (acres)	6,047	70
2007 Woodland (acres)	4,969	79

		RANK
2007 Cash Receipts	$4,438,000	90
Crop Receipts	$3,243,000	89
Livestock Receipts	$1,195,000	92
2007 Other Income	$544,000	92
Government Payments	$140,000	92
Imputed Income	$404,000	91
2007 Total Income	$4,982,000	90
Less: Expenses	$4,530,000	90
Realized Net Income	$452,000	87

2008 CROPS	PLTD	HARV	YLD	UNIT	PROD	RANK
Corn	2,100	2,000	131	Bu	262,000	89
Soybeans	3,200	3,200	34	Bu	106,500	90
Wheat	*	*	*	Bu	*	*
Hay	---	3,900	2.85	Ton	11,200	64
Popcorn	---	*	---	Lbs	*	*

LIVESTOCK	NUMBER HEAD	RANK
Jan 2009 All Cattle	3,300	75
Beef Cows	1,800	41
Milk Cows	*	*
2007 All Hogs	54	79
2007 All Sheep	148	78
2007 Chickens	255	69
2007 Turkeys	*	*

Floyd County

		RANK
2007 Census Population	17,109	78
2007 Total Land Area (acres)	253,251	48
2007 Number of Farms	503	66
2007 Land in Farms (acres)	188,727	32
2007 Average Size of Farm (acres)	375	15
2007 Value of Land & Bldgs (avg/acre)	$3,450	56
2007 Cropland (acres)	163,135	34
2007 Harvested Cropland (acres)	156,113	35
2007 Pastureland, all types (acres)	15,370	19
2007 Woodland (acres)	13,924	20

		RANK
2007 Cash Receipts	$100,165,000	35
Crop Receipts	$93,021,000	15
Livestock Receipts	$7,144,000	76
2007 Other Income	$7,200,000	39
Government Payments	$5,316,000	9
Imputed Income	$1,884,000	63
2007 Total Income	$107,365,000	34
Less: Expenses	$83,873,000	37
Realized Net Income	$23,492,000	26

2008 CROPS	PLTD	HARV	YLD	UNIT	PROD	RANK
Corn	104,400	103,500	180	Bu	18,654,000	11
Soybeans	89,600	89,500	49	Bu	4,394,000	15
Wheat	4,600	4,500	68	Bu	305,500	41
Hay	---	6,200	3.15	Ton	19,400	39
Popcorn	---	---	---	Lbs	---	---

LIVESTOCK	NUMBER HEAD	RANK
Jan 2009 All Cattle	7,300	44
Beef Cows	2,400	33
Milk Cows	*	*
2007 All Hogs	4,861	68
2007 All Sheep	481	45
2007 Chickens	516	55
2007 Turkeys	*	*

Fountain County

		RANK
2007 Census Population	23,183	67
2007 Total Land Area (acres)	246,020	54
2007 Number of Farms	723	31
2007 Land in Farms (acres)	126,322	66
2007 Average Size of Farm (acres)	175	69
2007 Value of Land & Bldgs (avg/acre)	$3,676	34
2007 Cropland (acres)	85,367	70
2007 Harvested Cropland (acres)	76,753	70
2007 Pastureland, all types (acres)	24,508	6
2007 Woodland (acres)	21,932	11

		RANK
2007 Cash Receipts	$45,661,000	68
Crop Receipts	$22,981,000	76
Livestock Receipts	$22,680,000	42
2007 Other Income	$4,057,000	66
Government Payments	$2,078,000	71
Imputed Income	$1,979,000	59
2007 Total Income	$49,718,000	68
Less: Expenses	$47,468,000	67
Realized Net Income	$2,250,000	81

2008 CROPS	PLTD	HARV	YLD	UNIT	PROD	RANK
Corn	36,600	34,600	135	Bu	4,688,000	70
Soybeans	35,600	35,500	40	Bu	1,397,600	70
Wheat	3,600	3,100	67	Bu	206,800	60
Hay	---	10,900	3.30	Ton	35,800	9
Popcorn	---	---	---	Lbs	---	---

LIVESTOCK	NUMBER HEAD	RANK
Jan 2009 All Cattle	14,400	18
Beef Cows	4,800	9
Milk Cows	*	*
2007 All Hogs	19,941	47
2007 All Sheep	490	43
2007 Chickens	1,015	27
2007 Turkeys	156	12

Franklin County

COUNTY HIGHLIGHTS

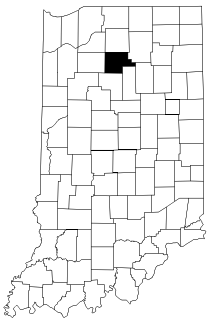

Fulton County

		RANK
2007 Census Population	20,254	72
2007 Total Land Area (acres)	235,770	65
2007 Number of Farms	639	47
2007 Land in Farms (acres)	184,847	33
2007 Average Size of Farm (acres)	289	28
2007 Value of Land & Bldgs (avg/acre)	$3,353	61
2007 Cropland (acres)	165,897	30
2007 Harvested Cropland (acres)	160,021	30
2007 Pastureland, all types (acres)	7,653	49
2007 Woodland (acres)	9,449	52

		RANK
2007 Cash Receipts	$97,713,000	37
Crop Receipts	$74,779,000	28
Livestock Receipts	$22,934,000	41
2007 Other Income	$7,537,000	36
Government Payments	$3,810,000	41
Imputed Income	$3,727,000	26
2007 Total Income	$105,250,000	36
Less: Expenses	$76,547,000	42
Realized Net Income	$28,703,000	15

2008 CROPS	PLTD	HARV	YLD	UNIT	PROD	RANK
Corn	94,200	92,700	169	Bu	15,664,000	17
Soybeans	63,900	63,800	47	Bu	3,002,800	40
Wheat	3,300	3,200	63	Bu	202,200	62
Hay	---	5,800	4.15	Ton	24,100	27
Popcorn	---	1,472	---	Lbs	5,407,951	7

LIVESTOCK	NUMBER HEAD	RANK
Jan 2009 All Cattle	9,600	30
Beef Cows	1,400	59
Milk Cows	2,600	16
2007 All Hogs	23,883	43
2007 All Sheep	786	20
2007 Chickens	1,184	24
2007 Turkeys	44	20

Gibson County

		RANK
2007 Census Population	32,709	49
2007 Total Land Area (acres)	311,980	13
2007 Number of Farms	590	54
2007 Land in Farms (acres)	231,082	12
2007 Average Size of Farm (acres)	392	12
2007 Value of Land & Bldgs (avg/acre)	$3,150	74
2007 Cropland (acres)	209,283	13
2007 Harvested Cropland (acres)	204,846	12
2007 Pastureland, all types (acres)	7,042	55
2007 Woodland (acres)	12,778	24

		RANK
2007 Cash Receipts	$110,291,000	26
Crop Receipts	$92,970,000	16
Livestock Receipts	$17,321,000	46
2007 Other Income	$11,057,000	8
Government Payments	$4,824,000	19
Imputed Income	$6,233,000	8
2007 Total Income	$121,348,000	25
Less: Expenses	$100,632,000	26
Realized Net Income	$20,716,000	36

2008 CROPS	PLTD	HARV	YLD	UNIT	PROD	RANK
Corn	94,100	87,400	168	Bu	14,640,000	18
Soybeans	84,700	84,200	46	Bu	3,818,400	23
Wheat	32,300	32,200	74	Bu	2,379,300	2
Hay	---	3,900	3.15	Ton	12,300	58
Popcorn	---	836	---	Lbs	1,993,260	12

LIVESTOCK	NUMBER HEAD	RANK
Jan 2009 All Cattle	5,000	65
Beef Cows	1,500	54
Milk Cows	800	29
2007 All Hogs	30,414	38
2007 All Sheep	356	54
2007 Chickens	968	28
2007 Turkeys	*	*

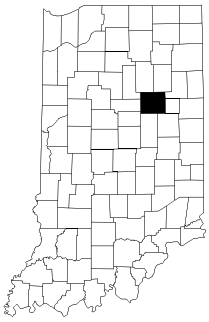

Grant County

		RANK
2007 Census Population	68,787	23
2007 Total Land Area (acres)	265,016	30
2007 Number of Farms	524	63
2007 Land in Farms (acres)	202,138	22
2007 Average Size of Farm (acres)	386	13
2007 Value of Land & Bldgs (avg/acre)	$3,417	58
2007 Cropland (acres)	191,061	19
2007 Harvested Cropland (acres)	186,764	19
2007 Pastureland, all types (acres)	4,386	81
2007 Woodland (acres)	4,735	81

		RANK
2007 Cash Receipts	$86,097,000	44
Crop Receipts	$71,673,000	31
Livestock Receipts	$14,424,000	55
2007 Other Income	$6,735,000	44
Government Payments	$4,402,000	25
Imputed Income	$2,333,000	51
2007 Total Income	$92,832,000	44
Less: Expenses	$79,329,000	41
Realized Net Income	$13,503,000	51

2008 CROPS	PLTD	HARV	YLD	UNIT	PROD	RANK
Corn	74,000	73,500	166	Bu	12,183,000	28
Soybeans	101,900	101,800	48	Bu	4,901,800	8
Wheat	6,800	6,700	76	Bu	510,200	24
Hay	---	2,900	3.60	Ton	10,500	69
Popcorn	---	---	---	Lbs	---	---

LIVESTOCK	NUMBER HEAD	RANK
Jan 2009 All Cattle	3,800	70
Beef Cows	800	77
Milk Cows	*	*
2007 All Hogs	17,239	48
2007 All Sheep	279	63
2007 Chickens	*	*
2007 Turkeys	11	42

COUNTY HIGHLIGHTS

		RANK
2007 Census Population	32,642	50
2007 Total Land Area (acres)	346,699	4
2007 Number of Farms	799	23
2007 Land in Farms (acres)	169,750	44
2007 Average Size of Farm (acres)	212	59
2007 Value of Land & Bldgs (avg/acre)	$2,907	85
2007 Cropland (acres)	119,099	59
2007 Harvested Cropland (acres)	110,257	60
2007 Pastureland, all types (acres)	30,368	3
2007 Woodland (acres)	22,384	8

		RANK
2007 Cash Receipts	$110,662,000	25
Crop Receipts	$41,345,000	62
Livestock Receipts	$69,317,000	9
2007 Other Income	$4,249,000	64
Government Payments	$2,091,000	70
Imputed Income	$2,158,000	56
2007 Total Income	$114,911,000	28
Less: Expenses	$95,968,000	28
Realized Net Income	$18,943,000	39

2008 CROPS	PLTD	HARV	YLD	UNIT	PROD	RANK
Corn	45,200	27,100	136	Bu	3,677,000	75
Soybeans	52,400	51,500	43	Bu	2,213,600	52
Wheat	4,100	3,700	55	Bu	201,400	63
Hay	---	20,500	2.55	Ton	52,700	5
Popcorn	---	---	---	Lbs	---	---

LIVESTOCK	NUMBER HEAD	RANK
Jan 2009 All Cattle	17,300	11
Beef Cows	7,300	4
Milk Cows	500	34
2007 All Hogs	46,124	27
2007 All Sheep	967	14
2007 Chickens	1,731	16
2007 Turkeys	387,703	4

Greene County

		RANK
2007 Census Population	260,804	5
2007 Total Land Area (acres)	252,339	50
2007 Number of Farms	636	49
2007 Land in Farms (acres)	123,600	67
2007 Average Size of Farm (acres)	194	65
2007 Value of Land & Bldgs (avg/acre)	$4,545	5
2007 Cropland (acres)	114,304	61
2007 Harvested Cropland (acres)	112,231	57
2007 Pastureland, all types (acres)	5,203	75
2007 Woodland (acres)	3,251	88

		RANK
2007 Cash Receipts	$80,534,000	49
Crop Receipts	$71,437,000	32
Livestock Receipts	$9,097,000	70
2007 Other Income	$4,434,000	61
Government Payments	$2,258,000	64
Imputed Income	$2,176,000	55
2007 Total Income	$84,968,000	51
Less: Expenses	$74,916,000	43
Realized Net Income	$10,052,000	61

2008 CROPS	PLTD	HARV	YLD	UNIT	PROD	RANK
Corn	48,500	47,900	164	Bu	7,844,000	51
Soybeans	51,700	51,500	54	Bu	2,764,800	46
Wheat	3,100	3,000	73	Bu	219,300	57
Hay	---	2,800	2.95	Ton	8,300	82
Popcorn	---	*	---	Lbs	*	*

LIVESTOCK	NUMBER HEAD	RANK
Jan 2009 All Cattle	3,600	72
Beef Cows	1,000	72
Milk Cows	*	*
2007 All Hogs	8,059	62
2007 All Sheep	623	28
2007 Chickens	1,402	17
2007 Turkeys	*	*

Hamilton County

		RANK
2007 Census Population	66,107	25
2007 Total Land Area (acres)	195,849	79
2007 Number of Farms	686	38
2007 Land in Farms (acres)	171,673	43
2007 Average Size of Farm (acres)	250	39
2007 Value of Land & Bldgs (avg/acre)	$4,100	15
2007 Cropland (acres)	159,252	36
2007 Harvested Cropland (acres)	157,147	33
2007 Pastureland, all types (acres)	6,557	64
2007 Woodland (acres)	4,167	84

		RANK
2007 Cash Receipts	$78,298,000	51
Crop Receipts	$65,897,000	40
Livestock Receipts	$12,401,000	61
2007 Other Income	$6,917,000	41
Government Payments	$3,476,000	45
Imputed Income	$3,441,000	34
2007 Total Income	$85,215,000	50
Less: Expenses	$71,947,000	49
Realized Net Income	$13,268,000	52

2008 CROPS	PLTD	HARV	YLD	UNIT	PROD	RANK
Corn	69,100	67,900	151	Bu	10,270,000	37
Soybeans	78,200	77,800	47	Bu	3,623,700	26
Wheat	4,800	4,700	69	Bu	321,000	39
Hay	---	3,400	3.25	Ton	11,100	67
Popcorn	---	---	---	Lbs	---	---

LIVESTOCK	NUMBER HEAD	RANK
Jan 2009 All Cattle	3,000	78
Beef Cows	1,400	60
Milk Cows	*	*
2007 All Hogs	69,809	16
2007 All Sheep	1,547	4
2007 Chickens	914	35
2007 Turkeys	8	47

Hancock County

COUNTY HIGHLIGHTS

Harrison County

		RANK
2007 Census Population	36,775	43
2007 Total Land Area (acres)	310,212	14
2007 Number of Farms	1,125	8
2007 Land in Farms (acres)	154,998	56
2007 Average Size of Farm (acres)	138	81
2007 Value of Land & Bldgs (avg/acre)	$3,250	66
2007 Cropland (acres)	99,095	67
2007 Harvested Cropland (acres)	85,300	68
2007 Pastureland, all types (acres)	29,607	4
2007 Woodland (acres)	27,801	4

		RANK
2007 Cash Receipts	$71,663,000	56
Crop Receipts	$22,819,000	77
Livestock Receipts	$48,844,000	15
2007 Other Income	$3,773,000	70
Government Payments	$1,713,000	76
Imputed Income	$2,060,000	57
2007 Total Income	$75,436,000	57
Less: Expenses	$64,871,000	56
Realized Net Income	$10,565,000	59

2008 CROPS	PLTD	HARV	YLD	UNIT	PROD	RANK
Corn	26,800	26,000	122	Bu	3,175,000	77
Soybeans	25,300	25,200	32	Bu	788,800	81
Wheat	4,900	4,400	66	Bu	287,400	47
Hay	---	22,600	2.70	Ton	60,500	3
Popcorn	---	1,836	---	Lbs	4,908,203	10

LIVESTOCK	NUMBER HEAD	RANK
Jan 2009 All Cattle	22,100	6
Beef Cows	7,300	5
Milk Cows	*	*
2007 All Hogs	6,703	63
2007 All Sheep	302	59
2007 Chickens	*	*
2007 Turkeys	*	*

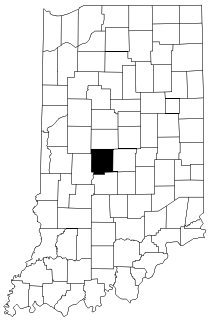

Hendricks County

		RANK
2007 Census Population	134,230	11
2007 Total Land Area (acres)	260,409	38
2007 Number of Farms	714	33
2007 Land in Farms (acres)	171,741	42
2007 Average Size of Farm (acres)	241	42
2007 Value of Land & Bldgs (avg/acre)	$4,114	14
2007 Cropland (acres)	157,591	38
2007 Harvested Cropland (acres)	153,337	37
2007 Pastureland, all types (acres)	10,299	36
2007 Woodland (acres)	5,302	72

		RANK
2007 Cash Receipts	$62,731,000	64
Crop Receipts	$51,396,000	52
Livestock Receipts	$11,335,000	63
2007 Other Income	$3,708,000	72
Government Payments	$2,113,000	68
Imputed Income	$1,595,000	70
2007 Total Income	$66,439,000	64
Less: Expenses	$63,017,000	60
Realized Net Income	$3,422,000	74

2008 CROPS	PLTD	HARV	YLD	UNIT	PROD	RANK
Corn	55,200	54,200	147	Bu	7,953,000	50
Soybeans	51,000	50,800	45	Bu	2,290,200	49
Wheat	4,200	4,200	59	Bu	248,500	52
Hay	---	6,400	3.40	Ton	21,800	34
Popcorn	---	---	---	Lbs	---	---

LIVESTOCK	NUMBER HEAD	RANK
Jan 2009 All Cattle	5,800	57
Beef Cows	2,300	36
Milk Cows	*	*
2007 All Hogs	14,901	52
2007 All Sheep	737	22
2007 Chickens	617	51
2007 Turkeys	*	*

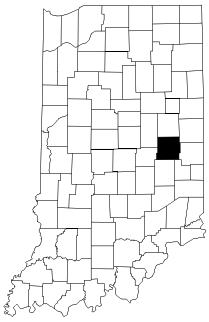

Henry County

		RANK
2007 Census Population	46,991	30
2007 Total Land Area (acres)	250,809	52
2007 Number of Farms	781	25
2007 Land in Farms (acres)	174,400	41
2007 Average Size of Farm (acres)	223	54
2007 Value of Land & Bldgs (avg/acre)	$3,451	55
2007 Cropland (acres)	157,458	39
2007 Harvested Cropland (acres)	153,018	38
2007 Pastureland, all types (acres)	11,216	31
2007 Woodland (acres)	5,113	74

		RANK
2007 Cash Receipts	$82,996,000	45
Crop Receipts	$69,666,000	34
Livestock Receipts	$13,330,000	57
2007 Other Income	$7,551,000	35
Government Payments	$3,975,000	37
Imputed Income	$3,576,000	28
2007 Total Income	$90,547,000	45
Less: Expenses	$73,737,000	45
Realized Net Income	$16,810,000	42

2008 CROPS	PLTD	HARV	YLD	UNIT	PROD	RANK
Corn	74,700	71,700	161	Bu	11,538,000	31
Soybeans	83,200	83,000	45	Bu	3,754,000	24
Wheat	5,700	5,700	78	Bu	444,000	27
Hay	---	5,400	3.80	Ton	20,400	35
Popcorn	---	*	---	Lbs	*	*

LIVESTOCK	NUMBER HEAD	RANK
Jan 2009 All Cattle	12,400	21
Beef Cows	2,700	26
Milk Cows	3,400	12
2007 All Hogs	13,732	55
2007 All Sheep	599	32
2007 Chickens	1,214	22
2007 Turkeys	11	43

COUNTY HIGHLIGHTS

		RANK
2007 Census Population	83,648	18
2007 Total Land Area (acres)	187,557	82
2007 Number of Farms	601	53
2007 Land in Farms (acres)	162,281	50
2007 Average Size of Farm (acres)	270	31
2007 Value of Land & Bldgs (avg/acre)	$4,148	10
2007 Cropland (acres)	151,611	42
2007 Harvested Cropland (acres)	145,018	42
2007 Pastureland, all types (acres)	7,087	54
2007 Woodland (acres)	4,565	83

		RANK
2007 Cash Receipts	$90,503,000	41
Crop Receipts	$69,033,000	35
Livestock Receipts	$21,470,000	43
2007 Other Income	$5,409,000	58
Government Payments	$3,850,000	40
Imputed Income	$1,559,000	72
2007 Total Income	$95,912,000	42
Less: Expenses	$71,305,000	51
Realized Net Income	$24,607,000	23

2008 CROPS	PLTD	HARV	YLD	UNIT	PROD	RANK
Corn	68,000	67,600	188	Bu	12,713,000	26
Soybeans	71,600	71,500	56	Bu	3,963,700	18
Wheat	3,100	2,900	74	Bu	214,900	59
Hay	---	2,600	3.90	Ton	10,200	71
Popcorn	---	---	---	Lbs	---	---

LIVESTOCK	NUMBER HEAD	RANK
Jan 2009 All Cattle	3,100	77
Beef Cows	*	*
Milk Cows	500	35
2007 All Hogs	77,288	15
2007 All Sheep	235	67
2007 Chickens	13,940	10
2007 Turkeys	15	35

Howard County

		RANK
2007 Census Population	37,729	40
2007 Total Land Area (acres)	244,898	57
2007 Number of Farms	766	26
2007 Land in Farms (acres)	199,070	26
2007 Average Size of Farm (acres)	260	35
2007 Value of Land & Bldgs (avg/acre)	$3,463	53
2007 Cropland (acres)	184,951	21
2007 Harvested Cropland (acres)	176,694	23
2007 Pastureland, all types (acres)	4,695	78
2007 Woodland (acres)	6,490	64

		RANK
2007 Cash Receipts	$103,379,000	31
Crop Receipts	$67,687,000	38
Livestock Receipts	$35,692,000	28
2007 Other Income	$6,005,000	50
Government Payments	$4,222,000	31
Imputed Income	$1,783,000	68
2007 Total Income	$109,384,000	32
Less: Expenses	$84,776,000	36
Realized Net Income	$24,608,000	22

2008 CROPS	PLTD	HARV	YLD	UNIT	PROD	RANK
Corn	68,100	64,400	154	Bu	9,902,000	40
Soybeans	87,700	87,600	42	Bu	3,683,200	25
Wheat	9,700	9,500	78	Bu	735,300	13
Hay	---	4,700	3.25	Ton	15,300	51
Popcorn	---	2,114	---	Lbs	6,896,969	6

LIVESTOCK	NUMBER HEAD	RANK
Jan 2009 All Cattle	6,100	55
Beef Cows	1,200	64
Milk Cows	3,500	10
2007 All Hogs	50,971	24
2007 All Sheep	808	19
2007 Chickens	172,515	5
2007 Turkeys	*	*

Huntington County

		RANK
2007 Census Population	42,024	34
2007 Total Land Area (acres)	325,927	8
2007 Number of Farms	827	20
2007 Land in Farms (acres)	209,293	18
2007 Average Size of Farm (acres)	253	36
2007 Value of Land & Bldgs (avg/acre)	$3,005	83
2007 Cropland (acres)	165,499	32
2007 Harvested Cropland (acres)	155,339	36
2007 Pastureland, all types (acres)	16,470	14
2007 Woodland (acres)	24,695	6

		RANK
2007 Cash Receipts	$140,205,000	14
Crop Receipts	$45,442,000	58
Livestock Receipts	$94,763,000	6
2007 Other Income	$9,999,000	11
Government Payments	$4,383,000	26
Imputed Income	$5,616,000	13
2007 Total Income	$150,204,000	16
Less: Expenses	$132,038,000	12
Realized Net Income	$18,166,000	41

2008 CROPS	PLTD	HARV	YLD	UNIT	PROD	RANK
Corn	57,600	51,900	125	Bu	6,472,000	58
Soybeans	78,800	78,600	38	Bu	2,977,400	41
Wheat	9,200	8,300	67	Bu	556,700	19
Hay	---	9,400	2.95	Ton	27,700	21
Popcorn	---	---	---	Lbs	---	---

LIVESTOCK	NUMBER HEAD	RANK
Jan 2009 All Cattle	15,000	15
Beef Cows	3,900	15
Milk Cows	1,900	22
2007 All Hogs	48,426	26
2007 All Sheep	471	46
2007 Chickens	*	*
2007 Turkeys	*	*

Jackson County

COUNTY HIGHLIGHTS

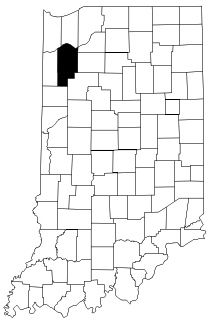

Jasper County

		RANK
2007 Census Population	32,222	53
2007 Total Land Area (acres)	358,156	3
2007 Number of Farms	734	30
2007 Land in Farms (acres)	340,339	1
2007 Average Size of Farm (acres)	464	6
2007 Value of Land & Bldgs (avg/acre)	$3,344	63
2007 Cropland (acres)	315,634	1
2007 Harvested Cropland (acres)	305,041	1
2007 Pastureland, all types (acres)	12,945	26
2007 Woodland (acres)	10,997	35

		RANK
2007 Cash Receipts	$194,379,000	5
Crop Receipts	$130,427,000	2
Livestock Receipts	$63,952,000	10
2007 Other Income	$9,590,000	14
Government Payments	$6,320,000	4
Imputed Income	$3,270,000	39
2007 Total Income	$203,969,000	5
Less: Expenses	$149,457,000	7
Realized Net Income	$54,512,000	1

2008 CROPS	PLTD	HARV	YLD	UNIT	PROD	RANK
Corn	159,000	152,000	182	Bu	27,614,000	2
Soybeans	94,200	93,800	50	Bu	4,690,600	10
Wheat	*	*	*	Bu	*	*
Hay	---	4,000	2.55	Ton	10,100	72
Popcorn	---	2,207	---	Lbs	9,301,664	3

LIVESTOCK	NUMBER HEAD	RANK
Jan 2009 All Cattle	40,800	2
Beef Cows	1,600	49
Milk Cows	22,200	1
2007 All Hogs	81,376	12
2007 All Sheep	311	58
2007 Chickens	666	47
2007 Turkeys	44	21

Jay County

		RANK
2007 Census Population	21,474	69
2007 Total Land Area (acres)	245,686	55
2007 Number of Farms	881	12
2007 Land in Farms (acres)	197,225	27
2007 Average Size of Farm (acres)	224	52
2007 Value of Land & Bldgs (avg/acre)	$3,975	17
2007 Cropland (acres)	176,787	27
2007 Harvested Cropland (acres)	169,583	28
2007 Pastureland, all types (acres)	5,496	74
2007 Woodland (acres)	10,334	41

		RANK
2007 Cash Receipts	$142,252,000	13
Crop Receipts	$68,443,000	36
Livestock Receipts	$73,809,000	8
2007 Other Income	$9,029,000	19
Government Payments	$4,258,000	30
Imputed Income	$4,771,000	18
2007 Total Income	$151,281,000	14
Less: Expenses	$111,161,000	20
Realized Net Income	$40,120,000	7

2008 CROPS	PLTD	HARV	YLD	UNIT	PROD	RANK
Corn	72,300	70,300	140	Bu	9,829,000	41
Soybeans	87,000	86,900	38	Bu	3,283,500	35
Wheat	15,900	15,900	74	Bu	1,171,000	5
Hay	---	5,300	3.55	Ton	18,800	41
Popcorn	---	*	---	Lbs	*	*

LIVESTOCK	NUMBER HEAD	RANK
Jan 2009 All Cattle	11,400	27
Beef Cows	1,500	55
Milk Cows	1,900	23
2007 All Hogs	139,000	7
2007 All Sheep	697	26
2007 Chickens	2,646,411	1
2007 Turkeys	341,760	5

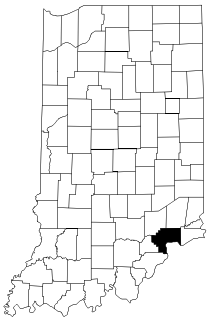

Jefferson County

		RANK
2007 Census Population	32,591	51
2007 Total Land Area (acres)	230,867	69
2007 Number of Farms	694	36
2007 Land in Farms (acres)	102,514	73
2007 Average Size of Farm (acres)	148	78
2007 Value of Land & Bldgs (avg/acre)	$3,405	59
2007 Cropland (acres)	67,070	76
2007 Harvested Cropland (acres)	60,536	76
2007 Pastureland, all types (acres)	19,814	10
2007 Woodland (acres)	18,662	16

		RANK
2007 Cash Receipts	$26,274,000	82
Crop Receipts	$19,103,000	79
Livestock Receipts	$7,171,000	75
2007 Other Income	$3,745,000	71
Government Payments	$1,381,000	77
Imputed Income	$2,364,000	50
2007 Total Income	$30,019,000	82
Less: Expenses	$28,034,000	81
Realized Net Income	$1,985,000	82

2008 CROPS	PLTD	HARV	YLD	UNIT	PROD	RANK
Corn	18,000	16,600	108	Bu	1,788,000	81
Soybeans	36,500	36,400	37	Bu	1,338,200	72
Wheat	4,000	3,300	59	Bu	192,700	64
Hay	---	10,700	3.10	Ton	33,400	14
Popcorn	---	*	---	Lbs	*	*

LIVESTOCK	NUMBER HEAD	RANK
Jan 2009 All Cattle	10,300	28
Beef Cows	4,100	12
Milk Cows	*	*
2007 All Hogs	*	*
2007 All Sheep	362	53
2007 Chickens	769	41
2007 Turkeys	*	*

COUNTY HIGHLIGHTS

		RANK
2007 Census Population	28,077	55
2007 Total Land Area (acres)	241,011	60
2007 Number of Farms	613	51
2007 Land in Farms (acres)	138,331	61
2007 Average Size of Farm (acres)	226	51
2007 Value of Land & Bldgs (avg/acre)	$3,189	70
2007 Cropland (acres)	105,121	65
2007 Harvested Cropland (acres)	94,253	66
2007 Pastureland, all types (acres)	15,114	20
2007 Woodland (acres)	21,271	12

		RANK
2007 Cash Receipts	$68,552,000	60
Crop Receipts	$29,461,000	69
Livestock Receipts	$39,091,000	23
2007 Other Income	$6,758,000	43
Government Payments	$2,176,000	66
Imputed Income	$4,582,000	20
2007 Total Income	$75,310,000	58
Less: Expenses	$64,764,000	57
Realized Net Income	$10,546,000	60

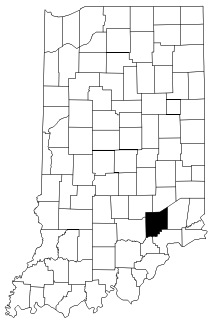

2008 CROPS	PLTD	HARV	YLD	UNIT	PROD	RANK
Corn	37,800	34,200	127	Bu	4,340,000	72
Soybeans	48,300	47,700	43	Bu	2,027,300	57
Wheat	3,000	2,900	59	Bu	169,000	67
Hay	---	5,500	3.05	Ton	16,900	45
Popcorn	---	---	---	Lbs	---	---

LIVESTOCK	NUMBER HEAD	RANK
Jan 2009 All Cattle	9,100	34
Beef Cows	3,800	16
Milk Cows	*	*
2007 All Hogs	6,582	64
2007 All Sheep	146	79
2007 Chickens	*	*
2007 Turkeys	24	28

Jennings County

		RANK
2007 Census Population	136,032	10
2007 Total Land Area (acres)	205,083	75
2007 Number of Farms	585	56
2007 Land in Farms (acres)	142,181	60
2007 Average Size of Farm (acres)	243	41
2007 Value of Land & Bldgs (avg/acre)	$4,453	6
2007 Cropland (acres)	128,885	55
2007 Harvested Cropland (acres)	126,121	48
2007 Pastureland, all types (acres)	5,671	72
2007 Woodland (acres)	6,238	67

		RANK
2007 Cash Receipts	$56,085,000	65
Crop Receipts	$42,441,000	61
Livestock Receipts	$13,644,000	56
2007 Other Income	$4,069,000	65
Government Payments	$2,579,000	59
Imputed Income	$1,490,000	75
2007 Total Income	$60,154,000	65
Less: Expenses	$60,051,000	61
Realized Net Income	$103,000	89

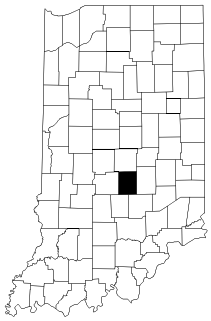

2008 CROPS	PLTD	HARV	YLD	UNIT	PROD	RANK
Corn	51,700	49,500	142	Bu	7,022,000	55
Soybeans	44,500	44,400	49	Bu	2,146,400	55
Wheat	4,900	4,900	71	Bu	344,600	35
Hay	---	3,900	3.15	Ton	12,200	59
Popcorn	---	*	---	Lbs	*	*

LIVESTOCK	NUMBER HEAD	RANK
Jan 2009 All Cattle	7,300	45
Beef Cows	1,600	50
Milk Cows	*	*
2007 All Hogs	15,080	51
2007 All Sheep	582	35
2007 Chickens	719	45
2007 Turkeys	21	30

Johnson County

		RANK
2007 Census Population	37,982	38
2007 Total Land Area (acres)	330,192	6
2007 Number of Farms	568	60
2007 Land in Farms (acres)	327,267	2
2007 Average Size of Farm (acres)	576	2
2007 Value of Land & Bldgs (avg/acre)	$3,457	54
2007 Cropland (acres)	308,052	2
2007 Harvested Cropland (acres)	302,606	2
2007 Pastureland, all types (acres)	7,202	53
2007 Woodland (acres)	9,768	49

		RANK
2007 Cash Receipts	$184,518,000	7
Crop Receipts	$144,794,000	1
Livestock Receipts	$39,724,000	21
2007 Other Income	$9,622,000	13
Government Payments	$6,088,000	5
Imputed Income	$3,534,000	32
2007 Total Income	$194,140,000	7
Less: Expenses	$156,886,000	6
Realized Net Income	$37,254,000	9

2008 CROPS	PLTD	HARV	YLD	UNIT	PROD	RANK
Corn	116,500	98,600	165	Bu	16,273,000	15
Soybeans	127,500	126,300	44	Bu	5,514,200	3
Wheat	32,900	30,600	66	Bu	2,008,600	3
Hay	---	4,400	2.60	Ton	11,500	61
Popcorn	---	*	---	Lbs	*	*

LIVESTOCK	NUMBER HEAD	RANK
Jan 2009 All Cattle	7,200	48
Beef Cows	1,800	42
Milk Cows	*	*
2007 All Hogs	63,644	19
2007 All Sheep	111	83
2007 Chickens	306	68
2007 Turkeys	220,800	6

Knox County

COUNTY HIGHLIGHTS

Kosciusko County

		RANK
2007 Census Population	76,073	19
2007 Total Land Area (acres)	340,094	5
2007 Number of Farms	1,235	5
2007 Land in Farms (acres)	251,340	9
2007 Average Size of Farm (acres)	204	63
2007 Value of Land & Bldgs (avg/acre)	$3,730	31
2007 Cropland (acres)	218,735	9
2007 Harvested Cropland (acres)	206,358	10
2007 Pastureland, all types (acres)	12,308	28
2007 Woodland (acres)	14,225	19

		RANK
2007 Cash Receipts	$225,772,000	2
Crop Receipts	$85,901,000	19
Livestock Receipts	$139,871,000	3
2007 Other Income	$11,901,000	6
Government Payments	$4,940,000	14
Imputed Income	$6,961,000	5
2007 Total Income	$237,673,000	1
Less: Expenses	$189,892,000	2
Realized Net Income	$47,781,000	2

2008 CROPS	PLTD	HARV	YLD	UNIT	PROD	RANK
Corn	101,500	97,900	143	Bu	13,957,000	21
Soybeans	86,500	86,400	39	Bu	3,323,600	33
Wheat	6,000	5,500	67	Bu	368,300	32
Hay	---	8,700	3.95	Ton	34,200	10
Popcorn	---	*	---	Lbs	*	*

LIVESTOCK	NUMBER HEAD	RANK
Jan 2009 All Cattle	21,000	7
Beef Cows	2,500	31
Milk Cows	3,400	13
2007 All Hogs	65,269	18
2007 All Sheep	918	15
2007 Chickens	*	*
2007 Turkeys	80	14

Lagrange County

		RANK
2007 Census Population	36,926	42
2007 Total Land Area (acres)	242,966	59
2007 Number of Farms	1,507	3
2007 Land in Farms (acres)	161,709	51
2007 Average Size of Farm (acres)	107	88
2007 Value of Land & Bldgs (avg/acre)	$5,093	3
2007 Cropland (acres)	127,142	56
2007 Harvested Cropland (acres)	111,950	58
2007 Pastureland, all types (acres)	28,286	5
2007 Woodland (acres)	11,176	34

		RANK
2007 Cash Receipts	$152,769,000	11
Crop Receipts	$45,630,000	57
Livestock Receipts	$107,139,000	5
2007 Other Income	$7,932,000	27
Government Payments	$2,174,000	67
Imputed Income	$5,758,000	12
2007 Total Income	$160,701,000	12
Less: Expenses	$137,926,000	9
Realized Net Income	$22,775,000	31

2008 CROPS	PLTD	HARV	YLD	UNIT	PROD	RANK
Corn	48,000	43,200	116	Bu	5,019,000	68
Soybeans	33,800	33,700	34	Bu	1,143,500	76
Wheat	3,200	3,000	69	Bu	206,700	61
Hay	---	17,100	3.35	Ton	57,300	4
Popcorn	---	*	---	Lbs	*	*

LIVESTOCK	NUMBER HEAD	RANK
Jan 2009 All Cattle	34,200	3
Beef Cows	*	*
Milk Cows	9,800	4
2007 All Hogs	26,296	40
2007 All Sheep	856	17
2007 Chickens	126,726	6
2007 Turkeys	70	16

Lake County

		RANK
2007 Census Population	491,238	2
2007 Total Land Area (acres)	317,990	12
2007 Number of Farms	441	72
2007 Land in Farms (acres)	128,439	65
2007 Average Size of Farm (acres)	291	27
2007 Value of Land & Bldgs (avg/acre)	$3,961	18
2007 Cropland (acres)	121,424	57
2007 Harvested Cropland (acres)	118,297	54
2007 Pastureland, all types (acres)	2,118	90
2007 Woodland (acres)	1,832	90

		RANK
2007 Cash Receipts	$70,655,000	57
Crop Receipts	$62,531,000	44
Livestock Receipts	$8,124,000	71
2007 Other Income	$9,490,000	15
Government Payments	$2,987,000	53
Imputed Income	$6,503,000	6
2007 Total Income	$80,145,000	56
Less: Expenses	$67,760,000	53
Realized Net Income	$12,385,000	54

2008 CROPS	PLTD	HARV	YLD	UNIT	PROD	RANK
Corn	60,200	59,100	165	Bu	9,722,000	42
Soybeans	49,900	48,700	45	Bu	2,158,900	54
Wheat	4,600	4,500	66	Bu	295,800	45
Hay	---	2,900	3.20	Ton	9,300	78
Popcorn	---	---	---	Lbs	---	---

LIVESTOCK	NUMBER HEAD	RANK
Jan 2009 All Cattle	2,100	87
Beef Cows	*	*
Milk Cows	*	*
2007 All Hogs	*	*
2007 All Sheep	168	74
2007 Chickens	349	62
2007 Turkeys	---	---

COUNTY HIGHLIGHTS

		RANK
2007 Census Population	110,274	15
2007 Total Land Area (acres)	382,905	2
2007 Number of Farms	869	15
2007 Land in Farms (acres)	256,159	6
2007 Average Size of Farm (acres)	295	26
2007 Value of Land & Bldgs (avg/acre)	$3,655	35
2007 Cropland (acres)	231,890	7
2007 Harvested Cropland (acres)	222,643	7
2007 Pastureland, all types (acres)	8,385	45
2007 Woodland (acres)	9,455	51

		RANK
2007 Cash Receipts	$160,642,000	9
Crop Receipts	$114,673,000	5
Livestock Receipts	$45,969,000	18
2007 Other Income	$10,412,000	10
Government Payments	$5,110,000	11
Imputed Income	$5,302,000	14
2007 Total Income	$171,054,000	9
Less: Expenses	$137,910,000	10
Realized Net Income	$33,144,000	10

2008 CROPS	PLTD	HARV	YLD	UNIT	PROD	RANK
Corn	113,500	105,900	148	Bu	15,682,000	16
Soybeans	82,100	81,800	42	Bu	3,455,400	30
Wheat	11,000	10,900	78	Bu	848,600	10
Hay	---	7,200	3.70	Ton	26,800	25
Popcorn	---	*	---	Lbs	*	*

LIVESTOCK	NUMBER HEAD	RANK
Jan 2009 All Cattle	14,800	17
Beef Cows	1,600	51
Milk Cows	4,300	8
2007 All Hogs	67,514	17
2007 All Sheep	528	41
2007 Chickens	851	37
2007 Turkeys	*	*

La Porte County

		RANK
2007 Census Population	45,985	32
2007 Total Land Area (acres)	287,216	20
2007 Number of Farms	820	21
2007 Land in Farms (acres)	134,637	63
2007 Average Size of Farm (acres)	164	72
2007 Value of Land & Bldgs (avg/acre)	$2,803	89
2007 Cropland (acres)	68,084	74
2007 Harvested Cropland (acres)	51,781	79
2007 Pastureland, all types (acres)	43,534	1
2007 Woodland (acres)	32,131	3

		RANK
2007 Cash Receipts	$28,536,000	81
Crop Receipts	$15,872,000	81
Livestock Receipts	$12,664,000	60
2007 Other Income	$3,925,000	67
Government Payments	$2,006,000	72
Imputed Income	$1,919,000	61
2007 Total Income	$32,461,000	80
Less: Expenses	$27,898,000	82
Realized Net Income	$4,563,000	71

2008 CROPS	PLTD	HARV	YLD	UNIT	PROD	RANK
Corn	16,500	15,400	141	Bu	2,179,000	80
Soybeans	21,300	21,000	40	Bu	825,300	80
Wheat	2,000	1,500	66	Bu	98,400	76
Hay	---	21,900	2.80	Ton	61,300	2
Popcorn	---	---	---	Lbs	---	---

LIVESTOCK	NUMBER HEAD	RANK
Jan 2009 All Cattle	20,600	8
Beef Cows	8,700	2
Milk Cows	*	*
2007 All Hogs	*	*
2007 All Sheep	267	64
2007 Chickens	966	29
2007 Turkeys	*	*

Lawrence County

		RANK
2007 Census Population	131,157	12
2007 Total Land Area (acres)	289,226	19
2007 Number of Farms	870	14
2007 Land in Farms (acres)	217,355	16
2007 Average Size of Farm (acres)	250	38
2007 Value of Land & Bldgs (avg/acre)	$3,736	30
2007 Cropland (acres)	204,074	15
2007 Harvested Cropland (acres)	200,006	15
2007 Pastureland, all types (acres)	6,922	57
2007 Woodland (acres)	5,227	73

		RANK
2007 Cash Receipts	$107,409,000	28
Crop Receipts	$97,838,000	11
Livestock Receipts	$9,571,000	66
2007 Other Income	$8,230,000	26
Government Payments	$4,600,000	23
Imputed Income	$3,630,000	27
2007 Total Income	$115,639,000	27
Less: Expenses	$103,542,000	25
Realized Net Income	$12,097,000	56

2008 CROPS	PLTD	HARV	YLD	UNIT	PROD	RANK
Corn	82,400	81,500	173	Bu	14,066,000	20
Soybeans	95,300	95,100	51	Bu	4,805,300	9
Wheat	4,100	3,900	77	Bu	299,800	43
Hay	---	3,700	3.05	Ton	11,200	65
Popcorn	---	*	---	Lbs	*	*

LIVESTOCK	NUMBER HEAD	RANK
Jan 2009 All Cattle	7,000	51
Beef Cows	1,800	43
Milk Cows	*	*
2007 All Hogs	14,220	53
2007 All Sheep	461	47
2007 Chickens	935	33
2007 Turkeys	11	44

Madison County

COUNTY HIGHLIGHTS

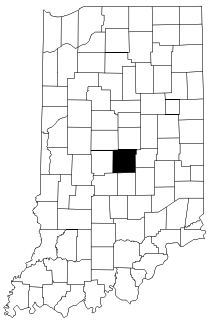

Marion County

		RANK
2007 Census Population	876,144	1
2007 Total Land Area (acres)	253,680	46
2007 Number of Farms	263	88
2007 Land in Farms (acres)	17,233	91
2007 Average Size of Farm (acres)	66	92
2007 Value of Land & Bldgs (avg/acre)	$5,873	1
2007 Cropland (acres)	14,233	89
2007 Harvested Cropland (acres)	13,224	88
2007 Pastureland, all types (acres)	1,567	92
2007 Woodland (acres)	773	91

		RANK
2007 Cash Receipts	$37,765,000	73
Crop Receipts	$23,328,000	74
Livestock Receipts	$14,437,000	54
2007 Other Income	$3,870,000	68
Government Payments	$333,000	89
Imputed Income	$3,537,000	31
2007 Total Income	$41,635,000	72
Less: Expenses	$41,832,000	69
Realized Net Income	$-197,000	91

2008 CROPS	PLTD	HARV	YLD	UNIT	PROD	RANK
Corn	4,500	4,100	121	Bu	497,000	88
Soybeans	8,500	8,400	40	Bu	336,000	86
Wheat	*	*	*	Bu	*	*
Hay	---	*	*	Ton	*	*
Popcorn	---	---	---	Lbs	---	---

LIVESTOCK	NUMBER HEAD	RANK
Jan 2009 All Cattle	700	92
Beef Cows	*	*
Milk Cows	*	*
2007 All Hogs	172	77
2007 All Sheep	200	69
2007 Chickens	133	71
2007 Turkeys	*	*

Marshall County

		RANK
2007 Census Population	46,546	31
2007 Total Land Area (acres)	283,923	24
2007 Number of Farms	866	17
2007 Land in Farms (acres)	179,016	36
2007 Average Size of Farm (acres)	207	60
2007 Value of Land & Bldgs (avg/acre)	$3,556	47
2007 Cropland (acres)	155,981	41
2007 Harvested Cropland (acres)	148,289	41
2007 Pastureland, all types (acres)	8,660	44
2007 Woodland (acres)	12,021	27

		RANK
2007 Cash Receipts	$104,381,000	30
Crop Receipts	$68,207,000	37
Livestock Receipts	$36,174,000	25
2007 Other Income	$7,229,000	38
Government Payments	$3,921,000	39
Imputed Income	$3,308,000	37
2007 Total Income	$111,610,000	30
Less: Expenses	$86,994,000	33
Realized Net Income	$24,616,000	21

2008 CROPS	PLTD	HARV	YLD	UNIT	PROD	RANK
Corn	92,600	88,100	155	Bu	13,642,000	23
Soybeans	66,600	66,400	43	Bu	2,818,100	45
Wheat	4,300	4,200	64	Bu	267,600	49
Hay	---	8,300	4.10	Ton	34,200	11
Popcorn	---	1,243	---	Lbs	5,070,255	9

LIVESTOCK	NUMBER HEAD	RANK
Jan 2009 All Cattle	18,300	9
Beef Cows	2,700	27
Milk Cows	7,100	6
2007 All Hogs	9,346	61
2007 All Sheep	1,297	7
2007 Chickens	1,873	15
2007 Turkeys	26	27

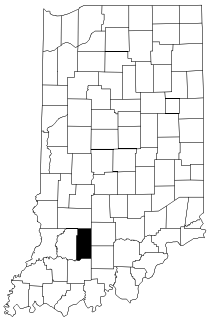

Martin County

		RANK
2007 Census Population	10,036	87
2007 Total Land Area (acres)	214,682	73
2007 Number of Farms	278	87
2007 Land in Farms (acres)	61,331	85
2007 Average Size of Farm (acres)	221	56
2007 Value of Land & Bldgs (avg/acre)	$3,231	68
2007 Cropland (acres)	40,235	83
2007 Harvested Cropland (acres)	36,794	83
2007 Pastureland, all types (acres)	10,639	34
2007 Woodland (acres)	11,873	29

		RANK
2007 Cash Receipts	$36,494,000	74
Crop Receipts	$11,521,000	84
Livestock Receipts	$24,973,000	37
2007 Other Income	$2,585,000	83
Government Payments	$717,000	83
Imputed Income	$1,868,000	64
2007 Total Income	$39,079,000	75
Less: Expenses	$30,002,000	78
Realized Net Income	$9,077,000	64

2008 CROPS	PLTD	HARV	YLD	UNIT	PROD	RANK
Corn	16,100	15,100	155	Bu	2,335,000	79
Soybeans	14,300	14,200	44	Bu	615,400	83
Wheat	2,000	1,900	62	Bu	117,500	74
Hay	---	5,700	2.35	Ton	13,400	54
Popcorn	---	---	---	Lbs	---	---

LIVESTOCK	NUMBER HEAD	RANK
Jan 2009 All Cattle	7,100	50
Beef Cows	3,100	21
Milk Cows	*	*
2007 All Hogs	33,893	35
2007 All Sheep	201	68
2007 Chickens	*	*
2007 Turkeys	558,100	3

COUNTY HIGHLIGHTS

		RANK
2007 Census Population	36,642	44
2007 Total Land Area (acres)	239,259	61
2007 Number of Farms	682	39
2007 Land in Farms (acres)	178,030	38
2007 Average Size of Farm (acres)	261	34
2007 Value of Land & Bldgs (avg/acre)	$3,352	62
2007 Cropland (acres)	156,275	40
2007 Harvested Cropland (acres)	149,226	40
2007 Pastureland, all types (acres)	8,317	47
2007 Woodland (acres)	10,338	40

		RANK
2007 Cash Receipts	$98,706,000	36
Crop Receipts	$60,366,000	45
Livestock Receipts	$38,340,000	24
2007 Other Income	$5,996,000	51
Government Payments	$4,137,000	33
Imputed Income	$1,859,000	66
2007 Total Income	$104,702,000	37
Less: Expenses	$92,967,000	30
Realized Net Income	$11,735,000	57

2008 CROPS	PLTD	HARV	YLD	UNIT	PROD	RANK
Corn	71,100	70,100	162	Bu	11,376,000	32
Soybeans	75,700	75,600	46	Bu	3,479,700	29
Wheat	7,300	7,300	75	Bu	548,900	20
Hay	---	4,100	3.70	Ton	15,200	52
Popcorn	---	2,128	---	Lbs	8,529,442	5

LIVESTOCK	NUMBER HEAD	RANK
Jan 2009 All Cattle	9,000	35
Beef Cows	1,700	47
Milk Cows	2,100	19
2007 All Hogs	112,389	10
2007 All Sheep	142	80
2007 Chickens	1,070	26
2007 Turkeys	23	29

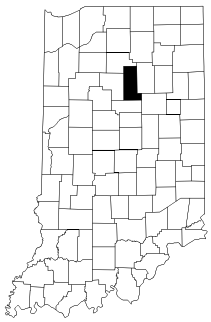

Miami County

		RANK
2007 Census Population	127,625	13
2007 Total Land Area (acres)	252,360	49
2007 Number of Farms	481	67
2007 Land in Farms (acres)	53,538	86
2007 Average Size of Farm (acres)	111	87
2007 Value of Land & Bldgs (avg/acre)	$3,641	37
2007 Cropland (acres)	27,096	86
2007 Harvested Cropland (acres)	22,747	86
2007 Pastureland, all types (acres)	15,434	18
2007 Woodland (acres)	11,959	28

		RANK
2007 Cash Receipts	$11,534,000	87
Crop Receipts	$7,616,000	87
Livestock Receipts	$3,918,000	85
2007 Other Income	$2,994,000	78
Government Payments	$442,000	85
Imputed Income	$2,552,000	47
2007 Total Income	$14,528,000	86
Less: Expenses	$12,170,000	87
Realized Net Income	$2,358,000	80

2008 CROPS	PLTD	HARV	YLD	UNIT	PROD	RANK
Corn	6,000	4,700	143	Bu	671,000	86
Soybeans	7,300	7,200	38	Bu	273,400	88
Wheat	800	600	65	Bu	39,100	81
Hay	---	11,100	2.65	Ton	29,400	20
Popcorn	---	---	---	Lbs	---	---

LIVESTOCK	NUMBER HEAD	RANK
Jan 2009 All Cattle	8,500	37
Beef Cows	4,600	10
Milk Cows	*	*
2007 All Hogs	131	78
2007 All Sheep	287	62
2007 Chickens	459	57
2007 Turkeys	41	22

Monroe County

		RANK
2007 Census Population	37,751	39
2007 Total Land Area (acres)	322,952	10
2007 Number of Farms	745	29
2007 Land in Farms (acres)	301,279	4
2007 Average Size of Farm (acres)	404	10
2007 Value of Land & Bldgs (avg/acre)	$3,755	29
2007 Cropland (acres)	271,147	4
2007 Harvested Cropland (acres)	265,408	4
2007 Pastureland, all types (acres)	10,129	37
2007 Woodland (acres)	15,830	18

		RANK
2007 Cash Receipts	$139,875,000	16
Crop Receipts	$114,661,000	6
Livestock Receipts	$25,214,000	36
2007 Other Income	$13,650,000	1
Government Payments	$7,283,000	1
Imputed Income	$6,367,000	7
2007 Total Income	$153,525,000	13
Less: Expenses	$129,634,000	14
Realized Net Income	$23,891,000	25

2008 CROPS	PLTD	HARV	YLD	UNIT	PROD	RANK
Corn	114,700	113,900	172	Bu	19,590,000	8
Soybeans	115,000	114,700	52	Bu	5,905,500	2
Wheat	3,700	3,700	71	Bu	261,400	50
Hay	---	4,200	3.75	Ton	15,700	50
Popcorn	---	*	---	Lbs	*	*

LIVESTOCK	NUMBER HEAD	RANK
Jan 2009 All Cattle	5,800	58
Beef Cows	2,700	28
Milk Cows	*	*
2007 All Hogs	120,445	9
2007 All Sheep	1,324	6
2007 Chickens	2,726	12
2007 Turkeys	29,705	11

Montgomery County

COUNTY HIGHLIGHTS

Morgan County

		RANK
2007 Census Population	69,755	22
2007 Total Land Area (acres)	258,540	41
2007 Number of Farms	642	44
2007 Land in Farms (acres)	114,136	70
2007 Average Size of Farm (acres)	178	68
2007 Value of Land & Bldgs (avg/acre)	$3,907	22
2007 Cropland (acres)	92,985	68
2007 Harvested Cropland (acres)	88,863	67
2007 Pastureland, all types (acres)	11,201	32
2007 Woodland (acres)	9,474	50

		RANK
2007 Cash Receipts	$50,803,000	67
Crop Receipts	$43,835,000	60
Livestock Receipts	$6,968,000	79
2007 Other Income	$3,827,000	69
Government Payments	$2,255,000	65
Imputed Income	$1,572,000	71
2007 Total Income	$54,630,000	67
Less: Expenses	$49,759,000	66
Realized Net Income	$4,871,000	70

2008 CROPS	PLTD	HARV	YLD	UNIT	PROD	RANK
Corn	47,600	39,800	134	Bu	5,334,000	62
Soybeans	47,000	46,300	42	Bu	1,911,900	61
Wheat	*	*	*	Bu	*	*
Hay	---	6,000	3.35	Ton	20,100	37
Popcorn	---	---	---	Lbs	---	---

LIVESTOCK	NUMBER HEAD	RANK
Jan 2009 All Cattle	7,300	46
Beef Cows	2,600	30
Milk Cows	*	*
2007 All Hogs	5,180	67
2007 All Sheep	731	24
2007 Chickens	1,160	25
2007 Turkeys	33	23

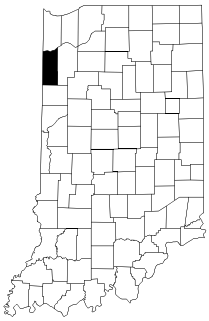

Newton County

		RANK
2007 Census Population	14,004	82
2007 Total Land Area (acres)	257,132	44
2007 Number of Farms	434	74
2007 Land in Farms (acres)	190,432	31
2007 Average Size of Farm (acres)	439	8
2007 Value of Land & Bldgs (avg/acre)	$3,609	40
2007 Cropland (acres)	176,285	28
2007 Harvested Cropland (acres)	170,665	26
2007 Pastureland, all types (acres)	6,081	69
2007 Woodland (acres)	5,392	71

		RANK
2007 Cash Receipts	$138,515,000	17
Crop Receipts	$93,814,000	14
Livestock Receipts	$44,701,000	19
2007 Other Income	$6,524,000	46
Government Payments	$5,002,000	12
Imputed Income	$1,522,000	73
2007 Total Income	$145,039,000	18
Less: Expenses	$117,091,000	17
Realized Net Income	$27,948,000	18

2008 CROPS	PLTD	HARV	YLD	UNIT	PROD	RANK
Corn	121,500	108,200	185	Bu	20,010,000	7
Soybeans	66,400	66,300	51	Bu	3,397,300	31
Wheat	4,400	4,200	79	Bu	331,300	37
Hay	---	3,000	3.80	Ton	11,400	62
Popcorn	---	*	---	Lbs	*	*

LIVESTOCK	NUMBER HEAD	RANK
Jan 2009 All Cattle	17,300	12
Beef Cows	1,200	65
Milk Cows	14,600	3
2007 All Hogs	31,176	37
2007 All Sheep	380	52
2007 Chickens	*	*
2007 Turkeys	3	48

Noble County

		RANK
2007 Census Population	47,451	29
2007 Total Land Area (acres)	262,940	34
2007 Number of Farms	1,196	6
2007 Land in Farms (acres)	159,860	53
2007 Average Size of Farm (acres)	134	82
2007 Value of Land & Bldgs (avg/acre)	$3,696	32
2007 Cropland (acres)	130,149	54
2007 Harvested Cropland (acres)	115,535	55
2007 Pastureland, all types (acres)	11,357	29
2007 Woodland (acres)	13,592	22

		RANK
2007 Cash Receipts	$94,475,000	39
Crop Receipts	$48,447,000	54
Livestock Receipts	$46,028,000	17
2007 Other Income	$8,520,000	22
Government Payments	$3,239,000	48
Imputed Income	$5,281,000	15
2007 Total Income	$102,995,000	38
Less: Expenses	$81,140,000	39
Realized Net Income	$21,855,000	32

2008 CROPS	PLTD	HARV	YLD	UNIT	PROD	RANK
Corn	61,200	57,200	132	Bu	7,552,000	53
Soybeans	57,200	57,100	33	Bu	1,891,200	62
Wheat	5,400	5,400	65	Bu	350,600	34
Hay	---	10,100	3.60	Ton	36,300	8
Popcorn	---	---	---	Lbs	---	---

LIVESTOCK	NUMBER HEAD	RANK
Jan 2009 All Cattle	15,900	13
Beef Cows	1,800	44
Milk Cows	5,000	7
2007 All Hogs	55,403	21
2007 All Sheep	2,051	1
2007 Chickens	42,268	9
2007 Turkeys	*	*

COUNTY HIGHLIGHTS

		RANK
2007 Census Population	5,757	92
2007 Total Land Area (acres)	55,130	92
2007 Number of Farms	179	91
2007 Land in Farms (acres)	21,500	90
2007 Average Size of Farm (acres)	120	85
2007 Value of Land & Bldgs (avg/acre)	$3,571	45
2007 Cropland (acres)	10,208	91
2007 Harvested Cropland (acres)	8,055	91
2007 Pastureland, all types (acres)	8,098	48
2007 Woodland (acres)	5,051	78

		RANK
2007 Cash Receipts	$3,155,000	91
Crop Receipts	$1,790,000	90
Livestock Receipts	$1,365,000	91
2007 Other Income	$736,000	91
Government Payments	$143,000	91
Imputed Income	$593,000	90
2007 Total Income	$3,891,000	92
Less: Expenses	$4,111,000	91
Realized Net Income	$-220,000	92

2008 CROPS	PLTD	HARV	YLD	UNIT	PROD	RANK
Corn	2,200	2,000	131	Bu	262,000	90
Soybeans	3,100	3,000	40	Bu	119,200	89
Wheat	*	*	*	Bu	*	*
Hay	---	4,300	2.35	Ton	10,100	73
Popcorn	---	---	---	Lbs	---	---

LIVESTOCK	NUMBER HEAD	RANK
Jan 2009 All Cattle	2,400	84
Beef Cows	1,200	66
Milk Cows	*	*
2007 All Hogs	5	81
2007 All Sheep	*	*
2007 Chickens	381	61
2007 Turkeys	*	*

Ohio County

		RANK
2007 Census Population	19,581	74
2007 Total Land Area (acres)	254,967	45
2007 Number of Farms	474	69
2007 Land in Farms (acres)	97,411	74
2007 Average Size of Farm (acres)	206	62
2007 Value of Land & Bldgs (avg/acre)	$2,907	86
2007 Cropland (acres)	58,813	79
2007 Harvested Cropland (acres)	50,886	80
2007 Pastureland, all types (acres)	19,307	11
2007 Woodland (acres)	22,044	9

		RANK
2007 Cash Receipts	$34,295,000	78
Crop Receipts	$17,263,000	80
Livestock Receipts	$17,032,000	48
2007 Other Income	$3,238,000	74
Government Payments	$1,839,000	75
Imputed Income	$1,399,000	77
2007 Total Income	$37,533,000	78
Less: Expenses	$31,621,000	77
Realized Net Income	$5,912,000	68

2008 CROPS	PLTD	HARV	YLD	UNIT	PROD	RANK
Corn	22,600	22,400	160	Bu	3,585,000	76
Soybeans	18,600	18,600	48	Bu	897,200	78
Wheat	2,600	2,300	71	Bu	161,900	69
Hay	---	10,500	3.00	Ton	31,300	17
Popcorn	---	---	---	Lbs	---	---

LIVESTOCK	NUMBER HEAD	RANK
Jan 2009 All Cattle	9,500	31
Beef Cows	4,900	6
Milk Cows	*	*
2007 All Hogs	*	*
2007 All Sheep	290	60
2007 Chickens	*	*
2007 Turkeys	*	*

Orange County

		RANK
2007 Census Population	22,353	68
2007 Total Land Area (acres)	246,506	53
2007 Number of Farms	570	59
2007 Land in Farms (acres)	87,813	76
2007 Average Size of Farm (acres)	154	74
2007 Value of Land & Bldgs (avg/acre)	$3,211	69
2007 Cropland (acres)	53,510	81
2007 Harvested Cropland (acres)	44,325	82
2007 Pastureland, all types (acres)	17,604	13
2007 Woodland (acres)	21,207	13

		RANK
2007 Cash Receipts	$22,765,000	83
Crop Receipts	$15,646,000	82
Livestock Receipts	$7,119,000	78
2007 Other Income	$3,387,000	73
Government Payments	$1,159,000	81
Imputed Income	$2,228,000	54
2007 Total Income	$26,152,000	83
Less: Expenses	$23,458,000	83
Realized Net Income	$2,694,000	78

2008 CROPS	PLTD	HARV	YLD	UNIT	PROD	RANK
Corn	17,100	12,800	135	Bu	1,722,000	82
Soybeans	20,400	20,000	38	Bu	753,700	82
Wheat	2,200	2,100	63	Bu	132,100	73
Hay	---	10,700	2.20	Ton	23,500	28
Popcorn	---	---	---	Lbs	---	---

LIVESTOCK	NUMBER HEAD	RANK
Jan 2009 All Cattle	7,200	49
Beef Cows	2,900	23
Milk Cows	*	*
2007 All Hogs	4,143	69
2007 All Sheep	564	37
2007 Chickens	953	31
2007 Turkeys	12	40

Owen County

COUNTY HIGHLIGHTS

Parke County

		RANK
2007 Census Population	17,156	77
2007 Total Land Area (acres)	284,579	23
2007 Number of Farms	477	68
2007 Land in Farms (acres)	177,343	40
2007 Average Size of Farm (acres)	372	16
2007 Value of Land & Bldgs (avg/acre)	$3,097	76
2007 Cropland (acres)	131,647	52
2007 Harvested Cropland (acres)	125,700	49
2007 Pastureland, all types (acres)	14,734	23
2007 Woodland (acres)	32,263	2

		RANK
2007 Cash Receipts	$76,516,000	53
Crop Receipts	$63,469,000	41
Livestock Receipts	$13,047,000	58
2007 Other Income	$5,654,000	54
Government Payments	$3,765,000	42
Imputed Income	$1,889,000	62
2007 Total Income	$82,170,000	53
Less: Expenses	$65,423,000	55
Realized Net Income	$16,747,000	43

2008 CROPS	PLTD	HARV	YLD	UNIT	PROD	RANK
Corn	62,000	58,200	149	Bu	8,674,000	48
Soybeans	64,400	64,300	45	Bu	2,860,000	44
Wheat	3,400	3,200	59	Bu	189,300	65
Hay	---	5,700	3.30	Ton	18,900	40
Popcorn	---	---	---	Lbs	---	---

LIVESTOCK	NUMBER HEAD	RANK
Jan 2009 All Cattle	8,500	38
Beef Cows	2,500	32
Milk Cows	*	*
2007 All Hogs	2,098	72
2007 All Sheep	410	50
2007 Chickens	1,335	19
2007 Turkeys	21	31

Perry County

		RANK
2007 Census Population	18,947	75
2007 Total Land Area (acres)	244,106	58
2007 Number of Farms	425	75
2007 Land in Farms (acres)	70,409	82
2007 Average Size of Farm (acres)	166	71
2007 Value of Land & Bldgs (avg/acre)	$2,666	92
2007 Cropland (acres)	35,963	84
2007 Harvested Cropland (acres)	29,185	85
2007 Pastureland, all types (acres)	16,380	15
2007 Woodland (acres)	20,582	14

		RANK
2007 Cash Receipts	$20,894,000	84
Crop Receipts	$8,032,000	85
Livestock Receipts	$12,862,000	59
2007 Other Income	$3,083,000	76
Government Payments	$586,000	84
Imputed Income	$2,497,000	48
2007 Total Income	$23,977,000	84
Less: Expenses	$19,718,000	84
Realized Net Income	$4,259,000	72

2008 CROPS	PLTD	HARV	YLD	UNIT	PROD	RANK
Corn	10,700	10,200	145	Bu	1,477,000	84
Soybeans	9,800	9,800	36	Bu	349,400	85
Wheat	1,700	1,000	60	Bu	60,200	79
Hay	---	9,700	3.05	Ton	29,500	18
Popcorn	---	*	---	Lbs	*	*

LIVESTOCK	NUMBER HEAD	RANK
Jan 2009 All Cattle	12,300	22
Beef Cows	4,900	7
Milk Cows	800	30
2007 All Hogs	21,333	45
2007 All Sheep	237	66
2007 Chickens	899	36
2007 Turkeys	*	*

Pike County

		RANK
2007 Census Population	12,589	85
2007 Total Land Area (acres)	213,912	74
2007 Number of Farms	334	84
2007 Land in Farms (acres)	73,612	79
2007 Average Size of Farm (acres)	220	57
2007 Value of Land & Bldgs (avg/acre)	$2,787	90
2007 Cropland (acres)	58,813	80
2007 Harvested Cropland (acres)	54,382	78
2007 Pastureland, all types (acres)	6,193	68
2007 Woodland (acres)	7,554	59

		RANK
2007 Cash Receipts	$41,604,000	71
Crop Receipts	$32,097,000	66
Livestock Receipts	$9,507,000	67
2007 Other Income	$2,992,000	79
Government Payments	$2,103,000	69
Imputed Income	$889,000	86
2007 Total Income	$44,596,000	71
Less: Expenses	$32,332,000	76
Realized Net Income	$12,264,000	55

2008 CROPS	PLTD	HARV	YLD	UNIT	PROD	RANK
Corn	32,200	29,900	153	Bu	4,569,000	71
Soybeans	39,200	39,100	43	Bu	1,685,800	65
Wheat	4,900	4,800	64	Bu	306,200	40
Hay	---	2,300	2.85	Ton	6,500	85
Popcorn	---	---	---	Lbs	---	---

LIVESTOCK	NUMBER HEAD	RANK
Jan 2009 All Cattle	3,300	76
Beef Cows	1,500	56
Milk Cows	*	*
2007 All Hogs	*	*
2007 All Sheep	154	76
2007 Chickens	119	73
2007 Turkeys	109,527	9

COUNTY HIGHLIGHTS

		RANK
2007 Census Population	160,267	9
2007 Total Land Area (acres)	267,639	29
2007 Number of Farms	517	65
2007 Land in Farms (acres)	115,047	69
2007 Average Size of Farm (acres)	223	55
2007 Value of Land & Bldgs (avg/acre)	$4,161	9
2007 Cropland (acres)	106,059	64
2007 Harvested Cropland (acres)	101,933	64
2007 Pastureland, all types (acres)	4,130	83
2007 Woodland (acres)	3,764	85

		RANK
2007 Cash Receipts	$68,828,000	59
Crop Receipts	$59,433,000	46
Livestock Receipts	$9,395,000	69
2007 Other Income	$5,641,000	55
Government Payments	$2,944,000	55
Imputed Income	$2,697,000	44
2007 Total Income	$74,469,000	61
Less: Expenses	$58,927,000	64
Realized Net Income	$15,542,000	44

2008 CROPS	PLTD	HARV	YLD	UNIT	PROD	RANK
Corn	65,000	64,000	167	Bu	10,669,000	36
Soybeans	52,300	51,700	48	Bu	2,444,800	48
Wheat	4,300	4,100	75	Bu	305,300	42
Hay	---	4,000	3.45	Ton	13,800	53
Popcorn	---	---	---	Lbs	---	---

LIVESTOCK	NUMBER HEAD	RANK
Jan 2009 All Cattle	2,200	85
Beef Cows	800	78
Milk Cows	500	36
2007 All Hogs	12,386	58
2007 All Sheep	495	42
2007 Chickens	318	65
2007 Turkeys	21	32

Porter County

		RANK
2007 Census Population	26,208	60
2007 Total Land Area (acres)	262,196	35
2007 Number of Farms	438	73
2007 Land in Farms (acres)	204,004	21
2007 Average Size of Farm (acres)	466	5
2007 Value of Land & Bldgs (avg/acre)	$3,047	81
2007 Cropland (acres)	186,790	20
2007 Harvested Cropland (acres)	184,143	20
2007 Pastureland, all types (acres)	5,066	76
2007 Woodland (acres)	11,295	33

		RANK
2007 Cash Receipts	$93,998,000	40
Crop Receipts	$78,510,000	26
Livestock Receipts	$15,488,000	52
2007 Other Income	$8,380,000	23
Government Payments	$4,275,000	28
Imputed Income	$4,105,000	24
2007 Total Income	$102,378,000	40
Less: Expenses	$89,611,000	31
Realized Net Income	$12,767,000	53

2008 CROPS	PLTD	HARV	YLD	UNIT	PROD	RANK
Corn	80,300	78,600	157	Bu	12,302,000	27
Soybeans	83,700	83,300	43	Bu	3,588,500	27
Wheat	47,000	46,600	69	Bu	3,205,900	1
Hay	---	2,500	3.50	Ton	8,700	80
Popcorn	---	---	---	Lbs	---	---

LIVESTOCK	NUMBER HEAD	RANK
Jan 2009 All Cattle	2,700	81
Beef Cows	*	*
Milk Cows	700	32
2007 All Hogs	20,468	46
2007 All Sheep	136	81
2007 Chickens	604	52
2007 Turkeys	*	*

Posey County

		RANK
2007 Census Population	13,759	83
2007 Total Land Area (acres)	277,538	25
2007 Number of Farms	552	62
2007 Land in Farms (acres)	232,240	10
2007 Average Size of Farm (acres)	421	9
2007 Value of Land & Bldgs (avg/acre)	$3,103	75
2007 Cropland (acres)	213,257	10
2007 Harvested Cropland (acres)	203,538	13
2007 Pastureland, all types (acres)	6,663	63
2007 Woodland (acres)	10,308	42

		RANK
2007 Cash Receipts	$164,851,000	8
Crop Receipts	$109,721,000	8
Livestock Receipts	$55,130,000	14
2007 Other Income	$9,271,000	16
Government Payments	$5,450,000	8
Imputed Income	$3,821,000	25
2007 Total Income	$174,122,000	8
Less: Expenses	$130,640,000	13
Realized Net Income	$43,482,000	4

2008 CROPS	PLTD	HARV	YLD	UNIT	PROD	RANK
Corn	113,000	111,600	168	Bu	18,731,000	10
Soybeans	71,000	70,600	47	Bu	3,292,400	34
Wheat	2,300	2,000	70	Bu	140,300	71
Hay	---	2,600	3.80	Ton	9,900	74
Popcorn	---	16,622	---	Lbs	70,974,390	1

LIVESTOCK	NUMBER HEAD	RANK
Jan 2009 All Cattle	6,100	56
Beef Cows	800	79
Milk Cows	2,100	20
2007 All Hogs	40,865	31
2007 All Sheep	417	49
2007 Chickens	*	*
2007 Turkeys	*	*

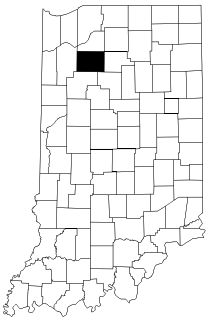

Pulaski County

COUNTY HIGHLIGHTS

Putnam County

		RANK
2007 Census Population	37,139	41
2007 Total Land Area (acres)	307,453	15
2007 Number of Farms	843	19
2007 Land in Farms (acres)	168,446	45
2007 Average Size of Farm (acres)	200	64
2007 Value of Land & Bldgs (avg/acre)	$3,597	41
2007 Cropland (acres)	130,588	53
2007 Harvested Cropland (acres)	123,396	51
2007 Pastureland, all types (acres)	20,688	9
2007 Woodland (acres)	19,703	15

		RANK
2007 Cash Receipts	$79,164,000	50
Crop Receipts	$63,315,000	42
Livestock Receipts	$15,849,000	51
2007 Other Income	$7,634,000	34
Government Payments	$4,271,000	29
Imputed Income	$3,363,000	36
2007 Total Income	$86,798,000	48
Less: Expenses	$72,341,000	48
Realized Net Income	$14,457,000	49

2008 CROPS	PLTD	HARV	YLD	UNIT	PROD	RANK
Corn	62,300	60,000	151	Bu	9,059,000	44
Soybeans	66,000	65,800	45	Bu	2,914,300	42
Wheat	4,000	4,000	59	Bu	235,100	53
Hay	---	7,100	3.20	Ton	22,800	31
Popcorn	---	---	---	Lbs	---	---

LIVESTOCK	NUMBER HEAD	RANK
Jan 2009 All Cattle	9,200	33
Beef Cows	3,400	19
Milk Cows	*	*
2007 All Hogs	29,200	39
2007 All Sheep	889	16
2007 Chickens	1,290	20
2007 Turkeys	*	*

Randolph County

		RANK
2007 Census Population	25,794	61
2007 Total Land Area (acres)	289,524	18
2007 Number of Farms	784	24
2007 Land in Farms (acres)	231,784	11
2007 Average Size of Farm (acres)	296	25
2007 Value of Land & Bldgs (avg/acre)	$3,151	73
2007 Cropland (acres)	210,531	11
2007 Harvested Cropland (acres)	206,306	11
2007 Pastureland, all types (acres)	7,345	50
2007 Woodland (acres)	9,834	48

		RANK
2007 Cash Receipts	$109,251,000	27
Crop Receipts	$83,068,000	20
Livestock Receipts	$26,183,000	35
2007 Other Income	$7,806,000	30
Government Payments	$4,508,000	24
Imputed Income	$3,298,000	38
2007 Total Income	$117,057,000	26
Less: Expenses	$93,807,000	29
Realized Net Income	$23,250,000	28

2008 CROPS	PLTD	HARV	YLD	UNIT	PROD	RANK
Corn	89,700	87,800	147	Bu	12,919,000	25
Soybeans	107,000	106,900	42	Bu	4,492,400	13
Wheat	10,400	10,400	73	Bu	751,800	12
Hay	---	4,400	3.80	Ton	16,800	46
Popcorn	---	*	---	Lbs	*	*

LIVESTOCK	NUMBER HEAD	RANK
Jan 2009 All Cattle	7,600	42
Beef Cows	2,100	37
Milk Cows	2,100	21
2007 All Hogs	55,443	20
2007 All Sheep	734	23
2007 Chickens	*	*
2007 Turkeys	36,044	10

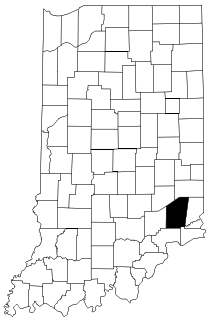

Ripley County

		RANK
2007 Census Population	27,308	58
2007 Total Land Area (acres)	285,715	22
2007 Number of Farms	873	13
2007 Land in Farms (acres)	159,017	54
2007 Average Size of Farm (acres)	182	67
2007 Value of Land & Bldgs (avg/acre)	$3,479	51
2007 Cropland (acres)	120,895	58
2007 Harvested Cropland (acres)	111,233	59
2007 Pastureland, all types (acres)	18,088	12
2007 Woodland (acres)	21,957	10

		RANK
2007 Cash Receipts	$69,778,000	58
Crop Receipts	$39,067,000	64
Livestock Receipts	$30,711,000	30
2007 Other Income	$4,845,000	60
Government Payments	$2,984,000	54
Imputed Income	$1,861,000	65
2007 Total Income	$74,623,000	60
Less: Expenses	$71,479,000	50
Realized Net Income	$3,144,000	76

2008 CROPS	PLTD	HARV	YLD	UNIT	PROD	RANK
Corn	45,800	44,900	131	Bu	5,877,000	60
Soybeans	57,800	57,600	39	Bu	2,256,600	50
Wheat	4,000	3,700	60	Bu	221,500	56
Hay	---	8,100	2.90	Ton	23,500	29
Popcorn	---	*	---	Lbs	*	*

LIVESTOCK	NUMBER HEAD	RANK
Jan 2009 All Cattle	11,600	26
Beef Cows	4,900	8
Milk Cows	*	*
2007 All Hogs	32,591	36
2007 All Sheep	486	44
2007 Chickens	915	34
2007 Turkeys	*	*

COUNTY HIGHLIGHTS

		RANK
2007 Census Population	17,512	76
2007 Total Land Area (acres)	261,282	36
2007 Number of Farms	607	52
2007 Land in Farms (acres)	216,890	17
2007 Average Size of Farm (acres)	357	19
2007 Value of Land & Bldgs (avg/acre)	$3,679	33
2007 Cropland (acres)	201,582	16
2007 Harvested Cropland (acres)	198,584	16
2007 Pastureland, all types (acres)	8,365	46
2007 Woodland (acres)	6,389	65

		RANK
2007 Cash Receipts	$116,929,000	24
Crop Receipts	$81,006,000	24
Livestock Receipts	$35,923,000	26
2007 Other Income	$7,643,000	33
Government Payments	$5,621,000	7
Imputed Income	$2,022,000	58
2007 Total Income	$124,572,000	24
Less: Expenses	$109,188,000	21
Realized Net Income	$15,384,000	45

2008 CROPS	PLTD	HARV	YLD	UNIT	PROD	RANK
Corn	106,000	104,500	171	Bu	17,834,000	12
Soybeans	98,100	98,000	51	Bu	4,953,800	7
Wheat	6,400	6,200	75	Bu	466,000	25
Hay	---	4,600	3.95	Ton	18,100	42
Popcorn	---	---	---	Lbs	---	---

LIVESTOCK	NUMBER HEAD	RANK
Jan 2009 All Cattle	11,700	24
Beef Cows	3,100	22
Milk Cows	1,100	28
2007 All Hogs	133,430	8
2007 All Sheep	995	11
2007 Chickens	646	49
2007 Turkeys	*	*

Rush County

		RANK
2007 Census Population	265,757	4
2007 Total Land Area (acres)	293,000	17
2007 Number of Farms	712	34
2007 Land in Farms (acres)	178,674	37
2007 Average Size of Farm (acres)	251	37
2007 Value of Land & Bldgs (avg/acre)	$3,650	36
2007 Cropland (acres)	163,596	33
2007 Harvested Cropland (acres)	159,930	31
2007 Pastureland, all types (acres)	3,190	87
2007 Woodland (acres)	5,669	69

		RANK
2007 Cash Receipts	$101,737,000	32
Crop Receipts	$77,313,000	27
Livestock Receipts	$24,424,000	38
2007 Other Income	$8,975,000	20
Government Payments	$2,930,000	57
Imputed Income	$6,045,000	11
2007 Total Income	$110,712,000	31
Less: Expenses	$80,447,000	40
Realized Net Income	$30,265,000	12

2008 CROPS	PLTD	HARV	YLD	UNIT	PROD	RANK
Corn	72,000	70,600	144	Bu	10,147,000	38
Soybeans	50,400	50,300	40	Bu	2,017,500	58
Wheat	4,700	4,600	70	Bu	321,800	38
Hay	---	4,700	4.20	Ton	19,800	38
Popcorn	---	*	---	Lbs	*	*

LIVESTOCK	NUMBER HEAD	RANK
Jan 2009 All Cattle	6,600	52
Beef Cows	900	74
Milk Cows	*	*
2007 All Hogs	25,063	41
2007 All Sheep	354	55
2007 Chickens	*	*
2007 Turkeys	32	25

St. Joseph County

		RANK
2007 Census Population	23,694	65
2007 Total Land Area (acres)	121,855	88
2007 Number of Farms	394	78
2007 Land in Farms (acres)	62,041	84
2007 Average Size of Farm (acres)	157	73
2007 Value of Land & Bldgs (avg/acre)	$3,088	77
2007 Cropland (acres)	48,233	82
2007 Harvested Cropland (acres)	44,759	81
2007 Pastureland, all types (acres)	6,443	65
2007 Woodland (acres)	6,892	63

		RANK
2007 Cash Receipts	$13,933,000	85
Crop Receipts	$12,116,000	83
Livestock Receipts	$1,817,000	88
2007 Other Income	$2,630,000	82
Government Payments	$1,211,000	80
Imputed Income	$1,419,000	76
2007 Total Income	$16,563,000	85
Less: Expenses	$15,355,000	85
Realized Net Income	$1,208,000	84

2008 CROPS	PLTD	HARV	YLD	UNIT	PROD	RANK
Corn	11,800	11,300	132	Bu	1,497,000	83
Soybeans	22,200	22,100	40	Bu	867,800	79
Wheat	1,600	1,200	60	Bu	72,100	77
Hay	---	3,500	2.40	Ton	8,400	81
Popcorn	---	---	---	Lbs	---	---

LIVESTOCK	NUMBER HEAD	RANK
Jan 2009 All Cattle	2,600	82
Beef Cows	1,800	45
Milk Cows	*	*
2007 All Hogs	265	76
2007 All Sheep	342	56
2007 Chickens	791	39
2007 Turkeys	---	---

Scott County

COUNTY HIGHLIGHTS

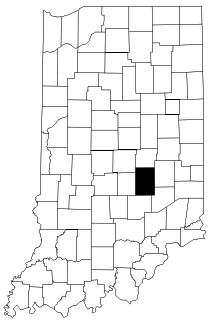

Shelby County

		RANK
2007 Census Population	43,906	33
2007 Total Land Area (acres)	263,130	33
2007 Number of Farms	636	48
2007 Land in Farms (acres)	205,432	19
2007 Average Size of Farm (acres)	323	22
2007 Value of Land & Bldgs (avg/acre)	$3,794	27
2007 Cropland (acres)	193,981	18
2007 Harvested Cropland (acres)	192,687	18
2007 Pastureland, all types (acres)	4,261	82
2007 Woodland (acres)	5,479	70

		RANK
2007 Cash Receipts	$86,571,000	43
Crop Receipts	$70,419,000	33
Livestock Receipts	$16,152,000	50
2007 Other Income	$7,811,000	29
Government Payments	$4,715,000	21
Imputed Income	$3,096,000	41
2007 Total Income	$94,382,000	43
Less: Expenses	$85,229,000	35
Realized Net Income	$9,153,000	63

2008 CROPS	PLTD	HARV	YLD	UNIT	PROD	RANK
Corn	95,100	94,000	153	Bu	14,374,000	19
Soybeans	90,500	90,400	50	Bu	4,527,500	12
Wheat	5,900	5,800	68	Bu	391,800	29
Hay	---	2,200	2.80	Ton	6,200	86
Popcorn	---	*	---	Lbs	*	*

LIVESTOCK	NUMBER HEAD	RANK
Jan 2009 All Cattle	3,900	69
Beef Cows	1,100	67
Milk Cows	700	33
2007 All Hogs	34,108	34
2007 All Sheep	729	25
2007 Chickens	330	63
2007 Turkeys	*	*

Spencer County

		RANK
2007 Census Population	20,281	71
2007 Total Land Area (acres)	253,569	47
2007 Number of Farms	632	50
2007 Land in Farms (acres)	150,244	59
2007 Average Size of Farm (acres)	238	45
2007 Value of Land & Bldgs (avg/acre)	$3,050	80
2007 Cropland (acres)	110,815	63
2007 Harvested Cropland (acres)	102,773	63
2007 Pastureland, all types (acres)	15,961	16
2007 Woodland (acres)	23,550	7

		RANK
2007 Cash Receipts	$77,267,000	52
Crop Receipts	$47,011,000	55
Livestock Receipts	$30,256,000	31
2007 Other Income	$5,248,000	59
Government Payments	$2,930,000	56
Imputed Income	$2,318,000	52
2007 Total Income	$82,515,000	52
Less: Expenses	$67,970,000	52
Realized Net Income	$14,545,000	47

2008 CROPS	PLTD	HARV	YLD	UNIT	PROD	RANK
Corn	54,000	52,700	145	Bu	7,621,000	52
Soybeans	59,000	58,900	38	Bu	2,206,200	53
Wheat	10,500	9,800	64	Bu	624,700	16
Hay	---	11,500	2.55	Ton	29,500	19
Popcorn	---	---	---	Lbs	---	---

LIVESTOCK	NUMBER HEAD	RANK
Jan 2009 All Cattle	13,200	19
Beef Cows	4,100	13
Milk Cows	500	37
2007 All Hogs	42,261	30
2007 All Sheep	613	29
2007 Chickens	6,059	11
2007 Turkeys	189,133	7

Starke County

		RANK
2007 Census Population	23,493	66
2007 Total Land Area (acres)	198,045	77
2007 Number of Farms	640	45
2007 Land in Farms (acres)	153,651	58
2007 Average Size of Farm (acres)	240	43
2007 Value of Land & Bldgs (avg/acre)	$3,035	82
2007 Cropland (acres)	132,761	51
2007 Harvested Cropland (acres)	118,806	53
2007 Pastureland, all types (acres)	4,670	79
2007 Woodland (acres)	11,845	30

		RANK
2007 Cash Receipts	$80,859,000	48
Crop Receipts	$79,232,000	25
Livestock Receipts	$1,627,000	89
2007 Other Income	$5,745,000	53
Government Payments	$3,970,000	38
Imputed Income	$1,775,000	69
2007 Total Income	$86,604,000	49
Less: Expenses	$63,458,000	59
Realized Net Income	$23,146,000	30

2008 CROPS	PLTD	HARV	YLD	UNIT	PROD	RANK
Corn	63,800	62,700	140	Bu	8,778,000	47
Soybeans	37,300	37,100	40	Bu	1,478,700	69
Wheat	*	*	*	Bu	*	*
Hay	---	2,200	2.75	Ton	6,000	87
Popcorn	---	*	---	Lbs	*	*

LIVESTOCK	NUMBER HEAD	RANK
Jan 2009 All Cattle	1,600	90
Beef Cows	*	*
Milk Cows	*	*
2007 All Hogs	1,128	74
2007 All Sheep	288	61
2007 Chickens	650	48
2007 Turkeys	---	---

COUNTY HIGHLIGHTS

		RANK
2007 Census Population	33,366	47
2007 Total Land Area (acres)	197,523	78
2007 Number of Farms	719	32
2007 Land in Farms (acres)	106,393	72
2007 Average Size of Farm (acres)	148	76
2007 Value of Land & Bldgs (avg/acre)	$3,918	20
2007 Cropland (acres)	85,351	71
2007 Harvested Cropland (acres)	70,312	73
2007 Pastureland, all types (acres)	6,904	58
2007 Woodland (acres)	10,820	36

		RANK
2007 Cash Receipts	$43,554,000	70
Crop Receipts	$26,552,000	71
Livestock Receipts	$17,002,000	49
2007 Other Income	$5,526,000	56
Government Payments	$2,672,000	58
Imputed Income	$2,854,000	42
2007 Total Income	$49,080,000	69
Less: Expenses	$38,214,000	71
Realized Net Income	$10,866,000	58

2008 CROPS	PLTD	HARV	YLD	UNIT	PROD	RANK
Corn	37,500	36,000	114	Bu	4,107,000	73
Soybeans	34,800	34,000	29	Bu	972,200	77
Wheat	4,700	4,600	59	Bu	272,000	48
Hay	---	9,600	3.50	Ton	33,400	15
Popcorn	---	---	---	Lbs	---	---

LIVESTOCK	NUMBER HEAD	RANK
Jan 2009 All Cattle	9,700	29
Beef Cows	1,100	68
Milk Cows	3,500	11
2007 All Hogs	*	*
2007 All Sheep	239	65
2007 Chickens	732	44
2007 Turkeys	11	45

Steuben County

		RANK
2007 Census Population	21,340	70
2007 Total Land Area (acres)	286,209	21
2007 Number of Farms	447	71
2007 Land in Farms (acres)	177,368	39
2007 Average Size of Farm (acres)	397	11
2007 Value of Land & Bldgs (avg/acre)	$2,997	84
2007 Cropland (acres)	157,852	37
2007 Harvested Cropland (acres)	151,995	39
2007 Pastureland, all types (acres)	6,764	60
2007 Woodland (acres)	11,501	31

		RANK
2007 Cash Receipts	$88,902,000	42
Crop Receipts	$81,766,000	22
Livestock Receipts	$7,136,000	77
2007 Other Income	$7,300,000	37
Government Payments	$3,150,000	50
Imputed Income	$4,150,000	23
2007 Total Income	$96,202,000	41
Less: Expenses	$73,053,000	47
Realized Net Income	$23,149,000	29

2008 CROPS	PLTD	HARV	YLD	UNIT	PROD	RANK
Corn	67,600	66,400	164	Bu	10,857,000	35
Soybeans	69,900	69,700	45	Bu	3,099,700	38
Wheat	6,600	6,300	59	Bu	370,700	31
Hay	---	4,300	2.65	Ton	11,300	63
Popcorn	---	---	---	Lbs	---	---

LIVESTOCK	NUMBER HEAD	RANK
Jan 2009 All Cattle	3,500	74
Beef Cows	2,700	29
Milk Cows	*	*
2007 All Hogs	4,037	70
2007 All Sheep	172	73
2007 Chickens	188	70
2007 Turkeys	*	*

Sullivan County

		RANK
2007 Census Population	9,667	88
2007 Total Land Area (acres)	141,348	86
2007 Number of Farms	374	81
2007 Land in Farms (acres)	47,461	87
2007 Average Size of Farm (acres)	127	84
2007 Value of Land & Bldgs (avg/acre)	$3,521	49
2007 Cropland (acres)	25,402	87
2007 Harvested Cropland (acres)	20,030	87
2007 Pastureland, all types (acres)	15,489	17
2007 Woodland (acres)	9,853	47

		RANK
2007 Cash Receipts	$9,539,000	88
Crop Receipts	$3,816,000	88
Livestock Receipts	$5,723,000	81
2007 Other Income	$1,310,000	89
Government Payments	$396,000	86
Imputed Income	$914,000	85
2007 Total Income	$10,849,000	88
Less: Expenses	$10,809,000	88
Realized Net Income	$40,000	90

2008 CROPS	PLTD	HARV	YLD	UNIT	PROD	RANK
Corn	6,200	5,700	105	Bu	596,000	87
Soybeans	9,100	9,100	43	Bu	391,200	84
Wheat	*	*	*	Bu	*	*
Hay	---	8,200	2.70	Ton	22,100	33
Popcorn	---	---	---	Lbs	---	---

LIVESTOCK	NUMBER HEAD	RANK
Jan 2009 All Cattle	5,700	59
Beef Cows	2,800	24
Milk Cows	*	*
2007 All Hogs	*	*
2007 All Sheep	71	88
2007 Chickens	751	43
2007 Turkeys	*	*

Switzerland County

COUNTY HIGHLIGHTS

Tippecanoe County

		RANK
2007 Census Population	162,064	8
2007 Total Land Area (acres)	319,875	11
2007 Number of Farms	757	28
2007 Land in Farms (acres)	218,301	15
2007 Average Size of Farm (acres)	288	29
2007 Value of Land & Bldgs (avg/acre)	$3,944	19
2007 Cropland (acres)	199,795	17
2007 Harvested Cropland (acres)	193,455	17
2007 Pastureland, all types (acres)	9,081	42
2007 Woodland (acres)	8,512	55

		RANK
2007 Cash Receipts	$118,593,000	23
Crop Receipts	$98,518,000	10
Livestock Receipts	$20,075,000	44
2007 Other Income	$6,817,000	42
Government Payments	$4,857,000	18
Imputed Income	$1,960,000	60
2007 Total Income	$125,410,000	23
Less: Expenses	$106,620,000	23
Realized Net Income	$18,790,000	40

2008 CROPS	PLTD	HARV	YLD	UNIT	PROD	RANK
Corn	98,500	97,900	180	Bu	17,655,000	13
Soybeans	86,700	86,600	54	Bu	4,648,700	11
Wheat	5,000	4,900	76	Bu	371,500	30
Hay	---	4,500	3.85	Ton	17,300	44
Popcorn	---	*	---	Lbs	*	*

LIVESTOCK	NUMBER HEAD	RANK
Jan 2009 All Cattle	5,500	62
Beef Cows	2,400	34
Milk Cows	*	*
2007 All Hogs	55,067	22
2007 All Sheep	1,359	5
2007 Chickens	2,546	13
2007 Turkeys	15	36

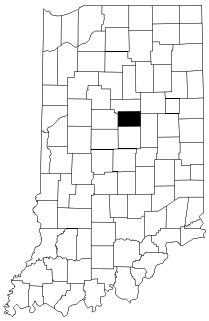

Tipton County

		RANK
2007 Census Population	16,027	80
2007 Total Land Area (acres)	166,749	83
2007 Number of Farms	458	70
2007 Land in Farms (acres)	165,875	47
2007 Average Size of Farm (acres)	362	18
2007 Value of Land & Bldgs (avg/acre)	$4,120	13
2007 Cropland (acres)	159,400	35
2007 Harvested Cropland (acres)	156,771	34
2007 Pastureland, all types (acres)	2,011	91
2007 Woodland (acres)	3,372	87

		RANK
2007 Cash Receipts	$96,713,000	38
Crop Receipts	$81,743,000	23
Livestock Receipts	$14,970,000	53
2007 Other Income	$6,088,000	49
Government Payments	$3,413,000	46
Imputed Income	$2,675,000	46
2007 Total Income	$102,801,000	39
Less: Expenses	$81,501,000	38
Realized Net Income	$21,300,000	34

2008 CROPS	PLTD	HARV	YLD	UNIT	PROD	RANK
Corn	76,200	75,400	184	Bu	13,854,000	22
Soybeans	72,600	72,500	57	Bu	4,112,500	16
Wheat	3,500	3,500	84	Bu	293,500	46
Hay	---	*	*	Ton	*	*
Popcorn	---	---	---	Lbs	---	---

LIVESTOCK	NUMBER HEAD	RANK
Jan 2009 All Cattle	1,200	91
Beef Cows	*	*
Milk Cows	*	*
2007 All Hogs	49,736	25
2007 All Sheep	154	77
2007 Chickens	*	*
2007 Turkeys	---	---

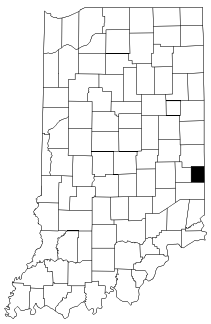

Union County

		RANK
2007 Census Population	7,177	91
2007 Total Land Area (acres)	103,199	90
2007 Number of Farms	233	90
2007 Land in Farms (acres)	73,249	80
2007 Average Size of Farm (acres)	314	24
2007 Value of Land & Bldgs (avg/acre)	$3,756	28
2007 Cropland (acres)	63,741	77
2007 Harvested Cropland (acres)	61,227	75
2007 Pastureland, all types (acres)	5,715	71
2007 Woodland (acres)	4,852	80

		RANK
2007 Cash Receipts	$34,824,000	77
Crop Receipts	$24,555,000	72
Livestock Receipts	$10,269,000	65
2007 Other Income	$3,052,000	77
Government Payments	$1,931,000	74
Imputed Income	$1,121,000	81
2007 Total Income	$37,876,000	77
Less: Expenses	$34,484,000	74
Realized Net Income	$3,392,000	75

2008 CROPS	PLTD	HARV	YLD	UNIT	PROD	RANK
Corn	32,500	32,100	164	Bu	5,266,000	65
Soybeans	30,100	30,000	45	Bu	1,351,600	71
Wheat	*	*	*	Bu	*	*
Hay	---	2,700	3.40	Ton	9,200	79
Popcorn	---	---	---	Lbs	---	---

LIVESTOCK	NUMBER HEAD	RANK
Jan 2009 All Cattle	3,700	71
Beef Cows	1,700	48
Milk Cows	*	*
2007 All Hogs	14,207	54
2007 All Sheep	*	*
2007 Chickens	699	46
2007 Turkeys	---	---

COUNTY HIGHLIGHTS

		RANK
2007 Census Population	174,769	7
2007 Total Land Area (acres)	148,945	85
2007 Number of Farms	335	83
2007 Land in Farms (acres)	71,927	81
2007 Average Size of Farm (acres)	215	58
2007 Value of Land & Bldgs (avg/acre)	$3,431	57
2007 Cropland (acres)	67,241	75
2007 Harvested Cropland (acres)	64,881	74
2007 Pastureland, all types (acres)	2,474	89
2007 Woodland (acres)	2,095	89

		RANK
2007 Cash Receipts	$36,007,000	75
Crop Receipts	$31,884,000	67
Livestock Receipts	$4,123,000	84
2007 Other Income	$2,277,000	85
Government Payments	$1,989,000	73
Imputed Income	$288,000	92
2007 Total Income	$38,284,000	76
Less: Expenses	$35,556,000	73
Realized Net Income	$2,728,000	77

2008 CROPS	PLTD	HARV	YLD	UNIT	PROD	RANK
Corn	35,000	34,800	154	Bu	5,376,000	61
Soybeans	36,500	36,500	45	Bu	1,634,600	66
Wheat	12,800	12,600	65	Bu	814,100	11
Hay	---	1,200	2.40	Ton	2,900	90
Popcorn	---	---	---	Lbs	---	---

LIVESTOCK	NUMBER HEAD	RANK
Jan 2009 All Cattle	2,500	83
Beef Cows	*	*
Milk Cows	*	*
2007 All Hogs	3,990	71
2007 All Sheep	75	87
2007 Chickens	126	72
2007 Turkeys	*	*

Vanderburgh County

		RANK
2007 Census Population	16,378	79
2007 Total Land Area (acres)	164,401	84
2007 Number of Farms	293	85
2007 Land in Farms (acres)	132,353	64
2007 Average Size of Farm (acres)	452	7
2007 Value of Land & Bldgs (avg/acre)	$3,179	71
2007 Cropland (acres)	112,886	62
2007 Harvested Cropland (acres)	109,953	61
2007 Pastureland, all types (acres)	11,350	30
2007 Woodland (acres)	8,511	56

		RANK
2007 Cash Receipts	$38,026,000	72
Crop Receipts	$29,973,000	68
Livestock Receipts	$8,053,000	72
2007 Other Income	$2,300,000	84
Government Payments	$1,155,000	82
Imputed Income	$1,145,000	80
2007 Total Income	$40,326,000	73
Less: Expenses	$32,719,000	75
Realized Net Income	$7,607,000	66

2008 CROPS	PLTD	HARV	YLD	UNIT	PROD	RANK
Corn	34,900	31,200	156	Bu	4,856,000	69
Soybeans	26,900	26,600	46	Bu	1,223,300	75
Wheat	1,400	1,200	58	Bu	69,200	78
Hay	---	3,900	2.80	Ton	11,000	68
Popcorn	---	---	---	Lbs	---	---

LIVESTOCK	NUMBER HEAD	RANK
Jan 2009 All Cattle	4,400	67
Beef Cows	1,600	52
Milk Cows	*	*
2007 All Hogs	*	*
2007 All Sheep	613	30
2007 Chickens	317	66
2007 Turkeys	15	37

Vermillion County

		RANK
2007 Census Population	105,761	16
2007 Total Land Area (acres)	258,132	42
2007 Number of Farms	518	64
2007 Land in Farms (acres)	121,454	68
2007 Average Size of Farm (acres)	234	50
2007 Value of Land & Bldgs (avg/acre)	$3,073	78
2007 Cropland (acres)	103,045	66
2007 Harvested Cropland (acres)	100,062	65
2007 Pastureland, all types (acres)	7,004	56
2007 Woodland (acres)	10,615	37

		RANK
2007 Cash Receipts	$53,919,000	66
Crop Receipts	$50,125,000	53
Livestock Receipts	$3,794,000	86
2007 Other Income	$3,108,000	75
Government Payments	$2,321,000	63
Imputed Income	$787,000	87
2007 Total Income	$57,027,000	66
Less: Expenses	$42,522,000	68
Realized Net Income	$14,505,000	48

2008 CROPS	PLTD	HARV	YLD	UNIT	PROD	RANK
Corn	49,700	44,600	138	Bu	6,148,000	59
Soybeans	54,000	53,500	39	Bu	2,082,200	56
Wheat	3,000	2,800	56	Bu	156,400	70
Hay	---	3,200	3.30	Ton	10,500	70
Popcorn	---	*	---	Lbs	*	*

LIVESTOCK	NUMBER HEAD	RANK
Jan 2009 All Cattle	2,900	79
Beef Cows	1,100	69
Milk Cows	*	*
2007 All Hogs	*	*
2007 All Sheep	83	86
2007 Chickens	758	42
2007 Turkeys	---	---

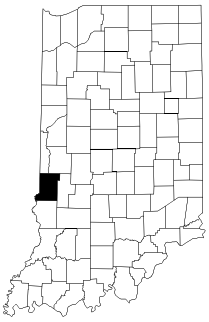

Vigo County

COUNTY HIGHLIGHTS

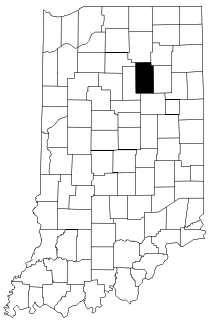

Wabash County

		RANK
2007 Census Population	32,872	48
2007 Total Land Area (acres)	263,868	31
2007 Number of Farms	850	18
2007 Land in Farms (acres)	200,689	23
2007 Average Size of Farm (acres)	236	48
2007 Value of Land & Bldgs (avg/acre)	$3,578	43
2007 Cropland (acres)	180,439	24
2007 Harvested Cropland (acres)	170,042	27
2007 Pastureland, all types (acres)	6,888	59
2007 Woodland (acres)	10,060	43

		RANK
2007 Cash Receipts	$126,688,000	20
Crop Receipts	$67,388,000	39
Livestock Receipts	$59,300,000	13
2007 Other Income	$9,887,000	12
Government Payments	$4,698,000	22
Imputed Income	$5,189,000	16
2007 Total Income	$136,575,000	21
Less: Expenses	$115,119,000	19
Realized Net Income	$21,456,000	33

2008 CROPS	PLTD	HARV	YLD	UNIT	PROD	RANK
Corn	76,100	73,800	149	Bu	11,021,000	33
Soybeans	81,300	81,200	42	Bu	3,367,500	32
Wheat	9,300	9,200	72	Bu	662,400	15
Hay	---	4,800	4.80	Ton	23,000	30
Popcorn	---	*	---	Lbs	*	*

LIVESTOCK	NUMBER HEAD	RANK
Jan 2009 All Cattle	15,300	14
Beef Cows	700	81
Milk Cows	2,900	15
2007 All Hogs	139,298	6
2007 All Sheep	1,780	2
2007 Chickens	1,283	21
2007 Turkeys	---	---

Warren County

		RANK
2007 Census Population	8,492	90
2007 Total Land Area (acres)	233,529	67
2007 Number of Farms	391	80
2007 Land in Farms (acres)	195,930	28
2007 Average Size of Farm (acres)	501	3
2007 Value of Land & Bldgs (avg/acre)	$3,532	48
2007 Cropland (acres)	178,681	25
2007 Harvested Cropland (acres)	173,007	25
2007 Pastureland, all types (acres)	8,725	43
2007 Woodland (acres)	7,505	60

		RANK
2007 Cash Receipts	$100,454,000	34
Crop Receipts	$82,339,000	21
Livestock Receipts	$18,115,000	45
2007 Other Income	$5,867,000	52
Government Payments	$4,911,000	16
Imputed Income	$956,000	83
2007 Total Income	$106,321,000	35
Less: Expenses	$86,094,000	34
Realized Net Income	$20,227,000	38

2008 CROPS	PLTD	HARV	YLD	UNIT	PROD	RANK
Corn	93,700	92,600	181	Bu	16,750,000	14
Soybeans	72,300	72,200	53	Bu	3,823,600	22
Wheat	3,400	3,300	70	Bu	231,600	54
Hay	---	3,700	3.05	Ton	11,200	66
Popcorn	---	---	---	Lbs	---	---

LIVESTOCK	NUMBER HEAD	RANK
Jan 2009 All Cattle	3,600	73
Beef Cows	1,300	63
Milk Cows	*	*
2007 All Hogs	*	*
2007 All Sheep	164	75
2007 Chickens	394	60
2007 Turkeys	21	33

Warrick County

		RANK
2007 Census Population	56,996	26
2007 Total Land Area (acres)	245,432	56
2007 Number of Farms	413	76
2007 Land in Farms (acres)	109,932	71
2007 Average Size of Farm (acres)	266	32
2007 Value of Land & Bldgs (avg/acre)	$3,053	79
2007 Cropland (acres)	88,934	69
2007 Harvested Cropland (acres)	84,209	69
2007 Pastureland, all types (acres)	9,448	39
2007 Woodland (acres)	10,538	38

		RANK
2007 Cash Receipts	$43,673,000	69
Crop Receipts	$36,797,000	65
Livestock Receipts	$6,876,000	80
2007 Other Income	$2,957,000	80
Government Payments	$2,330,000	62
Imputed Income	$627,000	89
2007 Total Income	$46,630,000	70
Less: Expenses	$36,774,000	72
Realized Net Income	$9,856,000	62

2008 CROPS	PLTD	HARV	YLD	UNIT	PROD	RANK
Corn	38,000	37,500	142	Bu	5,333,000	63
Soybeans	43,800	43,800	40	Bu	1,739,600	63
Wheat	8,600	8,400	65	Bu	546,000	21
Hay	---	4,700	2.00	Ton	9,500	76
Popcorn	---	---	---	Lbs	---	---

LIVESTOCK	NUMBER HEAD	RANK
Jan 2009 All Cattle	4,000	68
Beef Cows	1,500	57
Milk Cows	*	*
2007 All Hogs	6,074	65
2007 All Sheep	94	85
2007 Chickens	310	67
2007 Turkeys	---	---

COUNTY HIGHLIGHTS

		RANK
2007 Census Population	27,879	57
2007 Total Land Area (acres)	328,669	7
2007 Number of Farms	893	11
2007 Land in Farms (acres)	199,942	24
2007 Average Size of Farm (acres)	224	53
2007 Value of Land & Bldgs (avg/acre)	$2,824	88
2007 Cropland (acres)	137,866	47
2007 Harvested Cropland (acres)	121,056	52
2007 Pastureland, all types (acres)	36,953	2
2007 Woodland (acres)	32,325	1

		RANK
2007 Cash Receipts	$64,899,000	63
Crop Receipts	$29,107,000	70
Livestock Receipts	$35,792,000	27
2007 Other Income	$9,171,000	17
Government Payments	$3,002,000	52
Imputed Income	$6,169,000	9
2007 Total Income	$74,070,000	62
Less: Expenses	$59,034,000	63
Realized Net Income	$15,036,000	46

2008 CROPS	PLTD	HARV	YLD	UNIT	PROD	RANK
Corn	41,900	40,000	132	Bu	5,275,000	64
Soybeans	40,600	40,500	38	Bu	1,546,100	68
Wheat	5,600	4,700	53	Bu	249,200	51
Hay	---	20,700	3.10	Ton	63,700	1
Popcorn	---	405	---	Lbs	1,730,714	13

LIVESTOCK	NUMBER HEAD	RANK
Jan 2009 All Cattle	24,400	5
Beef Cows	9,300	1
Milk Cows	*	*
2007 All Hogs	10,454	60
2007 All Sheep	1,147	9
2007 Chickens	109,896	8
2007 Turkeys	120,000	8

Washington County

		RANK
2007 Census Population	68,136	24
2007 Total Land Area (acres)	257,132	43
2007 Number of Farms	894	10
2007 Land in Farms (acres)	164,117	48
2007 Average Size of Farm (acres)	184	66
2007 Value of Land & Bldgs (avg/acre)	$3,273	64
2007 Cropland (acres)	138,041	46
2007 Harvested Cropland (acres)	127,517	47
2007 Pastureland, all types (acres)	14,268	24
2007 Woodland (acres)	11,303	32

		RANK
2007 Cash Receipts	$73,123,000	55
Crop Receipts	$46,925,000	56
Livestock Receipts	$26,198,000	34
2007 Other Income	$8,325,000	24
Government Payments	$4,125,000	34
Imputed Income	$4,200,000	22
2007 Total Income	$81,448,000	54
Less: Expenses	$73,204,000	46
Realized Net Income	$8,244,000	65

2008 CROPS	PLTD	HARV	YLD	UNIT	PROD	RANK
Corn	60,400	59,000	151	Bu	8,906,000	46
Soybeans	67,000	66,900	43	Bu	2,881,300	43
Wheat	5,300	5,300	67	Bu	353,200	33
Hay	---	9,200	3.55	Ton	32,700	16
Popcorn	---	---	---	Lbs	---	---

LIVESTOCK	NUMBER HEAD	RANK
Jan 2009 All Cattle	13,200	20
Beef Cows	3,700	17
Milk Cows	3,000	14
2007 All Hogs	22,715	44
2007 All Sheep	971	12
2007 Chickens	1,391	18
2007 Turkeys	*	*

Wayne County

		RANK
2007 Census Population	27,899	56
2007 Total Land Area (acres)	235,576	66
2007 Number of Farms	701	35
2007 Land in Farms (acres)	194,602	29
2007 Average Size of Farm (acres)	278	30
2007 Value of Land & Bldgs (avg/acre)	$3,464	52
2007 Cropland (acres)	184,131	22
2007 Harvested Cropland (acres)	179,434	21
2007 Pastureland, all types (acres)	3,978	85
2007 Woodland (acres)	5,074	77

		RANK
2007 Cash Receipts	$104,781,000	29
Crop Receipts	$72,005,000	30
Livestock Receipts	$32,776,000	29
2007 Other Income	$9,155,000	18
Government Payments	$4,349,000	27
Imputed Income	$4,806,000	17
2007 Total Income	$113,936,000	29
Less: Expenses	$87,520,000	32
Realized Net Income	$26,416,000	20

2008 CROPS	PLTD	HARV	YLD	UNIT	PROD	RANK
Corn	75,500	73,600	158	Bu	11,632,000	29
Soybeans	103,000	102,900	43	Bu	4,407,700	14
Wheat	13,400	13,000	75	Bu	975,100	7
Hay	---	3,200	3.05	Ton	9,700	75
Popcorn	---	1,659	---	Lbs	5,113,750	8

LIVESTOCK	NUMBER HEAD	RANK
Jan 2009 All Cattle	5,500	63
Beef Cows	*	*
Milk Cows	1,800	24
2007 All Hogs	45,828	29
2007 All Sheep	*	*
2007 Chickens	924,421	4
2007 Turkeys	33	24

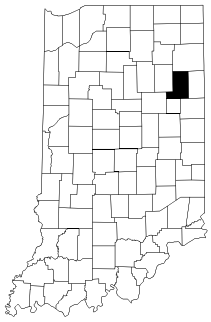

Wells County

COUNTY HIGHLIGHTS

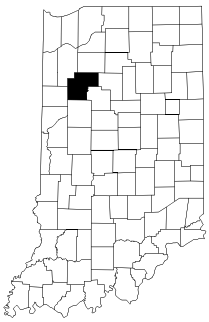

White County

		RANK
2007 Census Population	23,786	64
2007 Total Land Area (acres)	323,274	9
2007 Number of Farms	646	43
2007 Land in Farms (acres)	318,110	3
2007 Average Size of Farm (acres)	492	4
2007 Value of Land & Bldgs (avg/acre)	$3,835	24
2007 Cropland (acres)	301,049	3
2007 Harvested Cropland (acres)	296,116	3
2007 Pastureland, all types (acres)	7,216	52
2007 Woodland (acres)	6,328	66

		RANK
2007 Cash Receipts	$190,027,000	6
Crop Receipts	$130,316,000	3
Livestock Receipts	$59,711,000	12
2007 Other Income	$12,491,000	3
Government Payments	$6,418,000	2
Imputed Income	$6,073,000	10
2007 Total Income	$202,518,000	6
Less: Expenses	$160,318,000	5
Realized Net Income	$42,200,000	5

2008 CROPS	PLTD	HARV	YLD	UNIT	PROD	RANK
Corn	152,000	151,100	191	Bu	28,840,000	1
Soybeans	95,300	95,000	55	Bu	5,168,400	6
Wheat	3,300	2,900	75	Bu	216,800	58
Hay	---	3,000	4.25	Ton	12,800	56
Popcorn	---	8,238	---	Lbs	36,309,634	2

LIVESTOCK	NUMBER HEAD	RANK
Jan 2009 All Cattle	7,500	43
Beef Cows	2,000	40
Milk Cows	*	*
2007 All Hogs	186,106	2
2007 All Sheep	568	36
2007 Chickens	*	*
2007 Turkeys	---	---

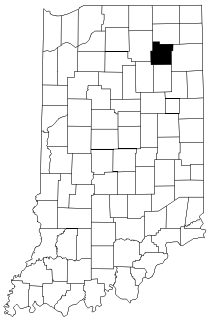

Whitley County

		RANK
2007 Census Population	32,517	52
2007 Total Land Area (acres)	214,716	72
2007 Number of Farms	809	22
2007 Land in Farms (acres)	137,082	62
2007 Average Size of Farm (acres)	169	70
2007 Value of Land & Bldgs (avg/acre)	$3,820	25
2007 Cropland (acres)	118,326	60
2007 Harvested Cropland (acres)	108,823	62
2007 Pastureland, all types (acres)	5,508	73
2007 Woodland (acres)	9,059	54

		RANK
2007 Cash Receipts	$82,236,000	46
Crop Receipts	$52,922,000	51
Livestock Receipts	$29,314,000	32
2007 Other Income	$5,485,000	57
Government Payments	$3,224,000	49
Imputed Income	$2,261,000	53
2007 Total Income	$87,721,000	47
Less: Expenses	$64,466,000	58
Realized Net Income	$23,255,000	27

2008 CROPS	PLTD	HARV	YLD	UNIT	PROD	RANK
Corn	58,100	56,500	133	Bu	7,491,000	54
Soybeans	63,000	62,700	36	Bu	2,243,200	51
Wheat	9,600	9,500	64	Bu	609,200	18
Hay	---	5,400	3.10	Ton	16,700	47
Popcorn	---	116	---	Lbs	*	*

LIVESTOCK	NUMBER HEAD	RANK
Jan 2009 All Cattle	9,000	36
Beef Cows	900	75
Milk Cows	1,700	26
2007 All Hogs	38,933	32
2007 All Sheep	601	31
2007 Chickens	*	*
2007 Turkeys	15	38

TOP TEN COUNTIES FOR CASH RECEIPTS, 2007

All Commodities		Crops		Livestock	
Dubois	$225,937,000	Knox	$144,794,000	Dubois	$186,643,000
Kosciusko	$225,772,000	Jasper	$130,427,000	Elkhart	$166,682,000
Elkhart	$219,744,000	White	$130,316,000	Kosciusko	$139,871,000
Daviess	$195,751,000	Benton	$120,807,000	Daviess	$107,899,000
Jasper	$194,379,000	La Porte	$114,673,000	Lagrange	$107,139,000
White	$190,027,000	Montgomery	$114,661,000	Jackson	$94,763,000
Knox	$184,518,000	Boone	$112,233,000	Adams	$77,411,000
Pulaski	$164,851,000	Pulaski	$109,721,000	Jay	$73,809,000
La Porte	$160,642,000	Clinton	$105,118,000	Greene	$69,317,000
Carroll	$158,347,000	Tippecanoe	$98,518,000	Jasper	$63,952,000

CUSTOMER SERVICE

OTHER STATE FIELD OFFICES

To Request order forms for state statistical reports write: USDA, NASS ___(State)___ Field Office.
E-mail: nass-SS@nass.usda.gov Internet: http://www.nass.usda.gov/Statistics_by_State/
SS = State two letter postal abbreviation. EX. nass-in@nass.usda.gov

ALABAMA
4121 Carmichael Road, Suite 200
Montgomery, AL 36106
334-279-3555
FAX: 334-279-3590

ALASKA
PO Box 799
Palmer, AK 99654
907-745-4272
FAX: 907-746-4654

ARIZONA
230 N First Ave, Suite 303
Phoenix, AZ 85003-1706
602-280-8850
FAX: 602-280-8897

ARKANSAS
10800 Financial Centre Pkwy
Suite 110
Little Rock, AR 72211
501-228-9926
FAX: 501-224-5630

CALIFORNIA
PO Box 1258
Sacramento, CA 95812-1258
916-498-5161
FAX: 916-498-5186

COLORADO
PO Box 150969
Lakewood, CO 80215-0969
303-236-2300
FAX: 303-236-2299

DELAWARE
2320 S Dupont Hwy
Dover, DE 19901
302-698-4537
FAX: 302-697-4450

FLORIDA
PO Box 530105
Orlando, FL 32853
407-648-6013
FAX: 407-648-6029

GEORGIA
Stephens Federal Bldg
355 E Hancock Ave., Suite 320
Athens, GA 30601
706-546-2236
FAX: 706-546-2416

HAWAII
1428 South King St
Honolulu, HI 96814-2512
808-973-2907
FAX: 808-973-2909

IDAHO
PO Box 1699
Boise, ID 83701
208-334-1507
FAX: 208-334-1114

ILLINOIS
PO Box 19283
Springfield, IL 62794-9283
217-492-4295
FAX: 217-492-4291

IOWA
210 Walnut St, Rm 833
Des Moines, IA 50309
515-284-4340
FAX: 515-284-4342

KANSAS
632 SW Van Buren St., Rm 220
Topeka, KS 66603
785-233-2230
FAX: 785-233-2518

KENTUCKY
PO Box 1120
Louisville, KY 40201
502-582-5293
FAX: 502-582-5114

LOUISIANA
5825 Florida Blvd., Rm 1179
Baton Rouge, LA 70806
225-922-1362
FAX: 225-922-0744

MARYLAND
50 Harry S. Truman Pkwy
Suite 202
Annapolis, MD 21401
410-841-5740
FAX: 410-841-5755

MICHIGAN
3001 Coolidge Road, Suite 400
Lansing, MI 48823
517-324-5300
FAX: 517-324-5299

MINNESOTA
55 East 5th St, Suite 500
St. Paul, MN 55101
651-296-2230
FAX: 651-296-3192

MISSISSIPPI
121 North Jefferson St, Suite 230
Jackson, MS 39201
601-965-4575
FAX: 601-965-5622

MISSOURI
601 Bus Loop 70 W, Suite 240
Columbia, MO 65203
573-876-0950
FAX: 573-876-0971

CUSTOMER SERVICE

OTHER STATE FIELD OFFICES

To Request order forms for state statistical reports write: USDA, NASS ___(State)___ Field Office.
E-mail: nass-SS@nass.usda.gov Internet: http://www.nass.usda.gov/Statistics_by_State/
SS = State two letter postal abbreviation. EX. nass-in@nass.usda.gov

MONTANA
10 W. 15th St, Suite 3100
Helena, MT 59626
406-441-1240
FAX: 406-441-1250

NEBRASKA
PO Box 81069
Lincoln, NE 68501
402-437-5541
FAX: 402-437-5547

NEVADA
5600 Fox Ave, Rm 113
Reno, NV 89506-1300
775-972-6001
FAX: 775-972-6002

NEW ENGLAND 1/
53 Pleasant Street, Rm 2100
Concord, NH 03301
603-224-9639
FAX: 603-225-1434

NEW JERSEY
PO Box 330
Trenton, NJ 08625
609-292-6385
FAX: 609-633-9231

NEW MEXICO
2507 N Telshor Blvd., Suite 4
Las Cruces, NM 88011
575-522-6023
FAX: 575-522-7646

NEW YORK
10B Airline Drive
Albany, NY 12235-1004
518-457-5570
FAX: 518-485-8719

NORTH CAROLINA
PO Box 27767
Raleigh, NC 27611
919-856-4394
FAX: 919-856-4139

NORTH DAKOTA
PO Box 3166
Fargo, ND 58108-3166
701-239-5306
FAX: 701-239-5613

OHIO
8995 East Main Street
Reynoldsburg, OH 43068
614-728-2100
FAX: 614-728-2206

OKLAHOMA
PO Box 528804
Oklahoma City, OK 73152-8804
405-522-6190
FAX: 405-528-2296

OREGON
1220 S W Third Ave
1735 Federal Bldg
Portland, OR 97204
503-326-2131
FAX: 503-326-2549

PENNSYLVANIA
2301 N Cameron St, Rm G-19
Harrisburg, PA 17110
717-787-3904
FAX: 717-782-4011

PUERTO RICO
1309 Fernandez Juncos
Santurce, PR 00907-1163
787-723-3773
FAX: 787-721-8355

SOUTH CAROLINA
1835 Assembly St., Suite 1008
Columbia, SC 29201
803-765-5333
FAX: 803-765-5310

SOUTH DAKOTA
PO Box 5068
Sioux Falls, SD 57117
605-323-6500
FAX: 605-323-6521

TENNESSEE
PO Box 41505
Nashville, TN 37204-1505
615-781-5300
FAX: 615-781-5303

TEXAS
PO Box 70
Austin, TX 78767
512-916-5581
FAX: 800-842-1331

UTAH
176 N 2200 West, Suite 260
Salt Lake City, UT 84116
801-524-5003
FAX: 801-524-3090

VIRGINIA
102 Governor St, Rm LL20
Richmond, VA 23219
804-771-2493
FAX: 804-771-2651

WASHINGTON
PO Box 609
Olympia, WA 98507
360-902-1940
FAX: 360-902-2091

WEST VIRGINIA
1900 Kanawha Blvd E
Charleston, WV 25305
304-345-5958
FAX: 304-558-0297

WISCONSIN
PO Box 8934
Madison, WI 53708-8934
608-224-4848
FAX: 608-224-4855

WYOMING
PO Box 1148
Cheyenne, WY 82003-1148
307-432-5600
FAX: 307-432-5598

1/ Includes Connecticut, Maine, Massachusetts, New Hampshire, Rhode Island and Vermont.

CUSTOMER SERVICE

INDIANA FARM SERVICE AGENCY (FSA) COUNTY OFFICES

FSA STATE OFFICE
5981 Lakeside Blvd.
Indianapolis IN 46278-1996
Donald L. Hunton, Acting Director
317-290-3030

ADAMS COUNTY FSA
975 S. 11th Street
Decatur IN 46733
Jay H. Gould, CED
260-724-4124

ALLEN COUNTY FSA
3718 New Vision Drive
Ft Wayne IN 46845-1703
Diana L. Miller, CED
260-484-5848

BARTHOLOMEW COUNTY FSA
1040 Second Street
Columbus IN 47201
Troy Hill, CED
812-378-1280, Ext. 100

BENTON COUNTY FSA
109 S. Grant Ave.
/ P.O. Box 352
Fowler IN 47944-0352
Charles Westfall, CED
765-884-0660

BOONE COUNTY FSA
801 W. Pearl Street, Ste. B
Lebanon IN 46052-2345
Brandon Maienbrook, CED
765-482-6355

CARROLL COUNTY FSA
1523 N. US Hwy 421, Ste. 1
Delphi IN 46923-8724
Jacob Maxwell, CED
765-564-2849

CASS COUNTY FSA
904 W. Broadway
Logansport IN 46947-2978
Dale D. Coffing, CED
574-753-4705

CLARK COUNTY FSA
9608 Hwy 62, Ste. 3
Charlestown IN 47111-9640
Robert L. Backus, CED
812-256-2330

CLAY COUNTY FSA
955 W. Craig Avenue
Brazil IN 47834-7400
Linda Justice, CED
812-446-8986

CLINTON COUNTY FSA
860 S. Prairie Avenue, Ste. 2
Frankfort IN 46041-7439
Ken Harden, CED
765-659-1223

DAVIESS/MARTIN COUNTY FSA
2524 E. National Hwy
Washington IN 47501-9597
Darla Norris, CED
812-254-4780

DEARBORN/OHIO COUNTY FSA
10729 Randall Avenue, Ste. 1
Aurora IN 47001-9388
Michael Kohlsdorf, CED
812-926-2406

DECATUR COUNTY FSA
1333 N. Liberty St., Circle East
Greensburg IN 47240
Randy Utter, CED
812-663-8676

DEKALB COUNTY FSA
942 W. 15th Street
Auburn IN 46706-2031
Jeff Beerbower, CED
260-925-3710

DELAWARE/BLACKFORD CO FSA
3641 N. Briarwood Lane
Muncie IN 47304-5227
Will Herr, CED
765-747-5531

DUBOIS COUNTY FSA
1486 Executive Blvd.
Jasper IN 47546-9300
Amy Barber, CED
812-482-5565/812-482-1171

ELKHART COUNTY FSA
17746 CR 34
Goshen IN 46526
Steve Rodenberg, CED
574-533-4383

FAYETTE/UNION COUNTY FSA
2590 Park Road
Connersville IN 47331-3040
Craig Dishman, CED
765-825-2331

FOUNTAIN COUNTY FSA
2378 W. US Hwy 136, Rm 102
Covington IN 47932-8100
Christopher L. Hare, CED
765-793-3651

FRANKLIN COUNTY FSA
10165-A Oxford Pike
Brookville IN 47012-9414
Terry Wilds, CED
765-647-2651

FULTON COUNTY FSA
1252 E. 100 S., Ste. E
Rochester IN 46975-8036
Steve Rodenberg, CED
574-223-3220/574-223-3398

GIBSON COUNTY FSA
229 S. Second Avenue, Ste. 4
Princeton IN 47670-3534
Janet H. Ault, CED
812-385-5033

GRANT COUNTY FSA
1111 E. Fourth Street
Marion IN 46952
Mic Roush, CED
765-668-8983

GREENE COUNTY FSA
104 CR 70 E, Ste. B
Bloomfield IN 47424-8730
Suzanne M. Strietelmeier, CED
812-384-4634

HAMILTON/TIPTON COUNTY FSA
243 Ash Street, Ste. A
Tipton IN 46072-1752
Joanne Mann, CED
765-675-2316

HANCOCK COUNTY FSA
1101 W. Main Street, Ste. O
Greenfield IN 46140-1999
Linda Justice, CED
317-462-2283

HARRISON/FLOYD/CRAWFORD CO FSA
1855 Gardner Lane N. W.
Corydon IN 47112-9171
Steve Banks, CED
812-738-8123

HENDRICKS/PUTNAM COUNTY FSA
1007 Mill Pond Lane, Ste. C
Greencastle IN 46135-1887
Roger Bailey, CED
765-653-5716

HENRY COUNTY FSA
146 E. CR 200 N., Ste. B
New Castle IN 47362-9201
Tamara Jacobi, CED
765-529-2303

HOWARD COUNTY FSA
1103 S. Goyer Road
Kokomo IN 46902-2777
Lisa Wooten, CED
765-457-2114

HUNTINGTON COUNTY FSA
2040 Riverfork Drive W.
Huntington IN 46750-9004
Tom Shepherd, CED
260-356-6816

JACKSON COUNTY FSA
1350 Woodside Drive
Brownstown IN 47220-2004
Jeff Fisher, CED
812-358-2367

JASPER COUNTY FSA
P.O. Box 219
Rensselaer IN 47978-0219
Shirley Jones, CED
219-866-8554

JAY COUNTY FSA
1331 W. SR 67
Portland IN 47371-1146
Katrina Wangler, CED
260-726-4888

JEFFERSON COUNTY FSA
3382 W. SR 56, Ste. 3
Hanover IN 47243-9062
Dave Poling, CED
812-273-2070

JENNINGS COUNTY FSA
2600 N. Hwy 7/ P.O. Box 49
North Vernon IN 47265-0049
Tom Martin, CED
812-346-3411

JOHNSON/MARION COUNTY FSA
3059 N. Morton Street
Franklin IN 46131-1616
Brian Catt, CED
317-736-6822

KNOX COUNTY FSA
P.O. Box J - 2013 Hart Street
Vincennes IN 47591
Brad Summers, CED
812-882-8210

KOSCIUSKO COUNTY FSA
217 E. Bell Drive
Warsaw IN 46582-9350
Leila Knoblock, CED
574-267-7445

LAGRANGE COUNTY FSA
910 S. Detroit Street
Lagrange IN 46761-2400
Kerry Shank, CED
260-463-3166

LAKE COUNTY FSA
928-D S. Court Street
Crown Point IN 46307-4848
Dale Wietbrock, CED
219-663-0588

LAPORTE COUNTY FSA
100 Legacy Plaza West
Laporte IN 46350-5274
Daniel Ford, CED
219-362-2820

LAWRENCE COUNTY FSA
1919 Steven Avenue
Bedford IN 47421-3534
Jim Hudelson, CED
812-279-8117

CUSTOMER SERVICE

INDIANA FARM SERVICE AGENCY (FSA) COUNTY OFFICES

MADISON COUNTY FSA
182 W. 300 N., Ste. D
Anderson IN 46012
Susan K. Allen, CED
765-644-4249

MARSHALL COUNTY FSA
2903 Gary Drive
Plymouth IN 46563
David Stults, CED
574-936-2024

MIAMI COUNTY FSA
1626 W. Logansport Road, Ste. B
Peru IN 46970-1748
Toby L. Hollinger, CED
765-473-6753

MONROE/OWEN/BROWN CO FSA
1931 Liberty Drive
Bloomington IN 47403-5146
Troy Hobson, CED
812-334-4323

MONTGOMERY COUNTY FSA
2036 E. Lebanon Road
Crawfordsville IN 47933
Amy Allen, CED
765-362-0405

MORGAN COUNTY FSA
1328 Morton Avenue
Martinsville IN 46151-3031
Jamie Updike, CED
765-342-5594

NEWTON COUNTY FSA
P.O. Box 420 / 213 E North St.
Morocco IN 47963-0420
Carol Ritchie, CED
219-285-6802

NOBLE COUNTY FSA
100 E. Park Drive
Albion IN 46701-9797
Kerry Shank, CED
260-636-7682

ORANGE COUNTY FSA
573 S.E. Main Street, Ste. 2
Paoli IN 47454-9720
Janelle Springer, CED
812-723-3311

PARKE/VERMILLION COUNTY FSA
P.O. Box 126/252 S Ridgewood Dr
Rockville IN 47872-0126
Mike Kidwell, CED
765-569-2028

PIKE COUNTY FSA
2103 E. Main Street
Petersburg IN 47567
Amy Barber, CED
812-354-6120

PORTER COUNTY FSA
3001 Leonard Drive, Ste. 105
Valparaiso IN 46383-2733
David Gottlieb, CED
219-462-7515

POSEY COUNTY FSA
1805 Main Street
Mt Vernon IN 47620-1209
Greg Knowles, CED
812-838-4191

PULASKI COUNTY FSA
309 N. West Street
Winamac IN 46996-1247
Ted White, CED
574-946-3243

PUTNAM/HENDRICKS COUNTY FSA
1007 Mill Pond Lane, Ste. C
Greencastle IN 46135-1887
Roger Bailey, CED
765-653-5716

RANDOLPH COUNTY FSA
975 E. Washington Street, Ste. 1
Winchester IN 47394-0348
Nancy Best, CED
765-584-4397

RIPLEY COUNTY FSA
1981 S. Industrial Park Road, Ste. 3
Versailles IN 47042
Steve Thurnall, CED
812-689-6410

RUSH COUNTY FSA
144 E. US Hwy 52
Rushville IN 46173-9701
Susan D. Houston, CED
765-932-2813

ST. JOSEPH COUNTY FSA
5605 US Hwy 31 S., Ste. 5
South Bend IN 46614-5137
Morgan Thornburg, CED
574-291-7444

SCOTT COUNTY FSA
656 S. Boatman Road, Ste. 2
Scottsburg IN 47170-6866
Bob Backus, CED
812-752-2269

SHELBY COUNTY FSA
1110 Amos Road, Ste. B
Shelbyville IN 46176-1864
Susan D. Houston, CED
317-398-4351

SPENCER/PERRY COUNTY FSA
996 N. SR 66
Rockport IN 47635-8815
Dane Clark, CED
812-649-9136

STARKE COUNTY FSA
1406 S. Heaton Street
Knox IN 46534
Noel Lawson, CED
574-772-3066

STEUBEN COUNTY FSA
1220 N. 200 W., Ste K / Box 236
Angola IN 46703-0236
Tom Saggars, CED
260-665-3211

SULLIVAN COUNTY FSA
2306 N. Section Street
Sullivan IN 47882-7524
Doug Walker, CED
812-268-5157

SWITZERLAND COUNTY FSA
105 E. Pike Street
Vevay IN 47043-1214
Chuck Deputy, CED
812-427-3126

TIPPECANOE COUNTY FSA
1812 Troxel Drive, Ste. C2
Lafayette IN 47909
Sandy Weaver, CED
765-474-9992

TIPTON/HAMILTON COUNTY FSA
243 Ash Street, Ste. A
Tipton IN 46072-1752
Joanne Mann, CED
765-675-2316

VANDERBURGH COUNTY FSA
12449 Hwy 41 N.
Evansville IN 47725-7021
Dave Sturgell, CED
812-867-0582

VIGO COUNTY FSA
3229 S. 3rd Place
- Honey Creek West
Terre Haute IN 47802-5253
Patty Brogdon, CED
812-232-0193

WABASH COUNTY FSA
599 Bryan Avenue
Wabash IN 46992-1010
Eric Armentrout, CED
260-563-3145

WARREN COUNTY FSA
705-A SR 28 E.
Williamsport IN 47993-1071
Sandra Burkhalter, CED
765-762-2443

WARRICK COUNTY FSA
1122 S. 8th Street
Boonville IN 47601-2260
Julie Spencer, CED
812-897-2840

WASHINGTON COUNTY FSA
801 Anson Street
Salem IN 47167-1952
Tracy Soliday, CED
812-883-3006

WAYNE COUNTY FSA
823 S. Round Barn Road, Ste. 1
Richmond IN 47374-4717
Richard Best, CED
765-966-0191

WELLS COUNTY FSA
115 W. Harvest Road
Bluffton IN 46714-9007
Joe Shields, CED
260-824-1930

WHITE COUNTY FSA
515 S. Country Lane/P. O. Box 157
Monticello IN 47960
Colette Zeigler-Staley, CED
574-583-7622

WHITLEY COUNTY FSA
1911 E. Business 30
Columbia City IN 46725-8425
Eric Mason, CED
260-244-6266

CUSTOMER SERVICE

PURDUE UNIVERSITY COOPERATIVE EXTENSION SERVICE
COUNTY EXTENSION OFFICES

ADAMS COUNTY (East District)
Adams County Service Complex
313 W. Jefferson Street, Ste. 213
Decatur IN 46733-1656
260/724-5322 FAX 260/724-5323
Amy Johnson, CED

ALLEN COUNTY (East District)
4001 Crescent Avenue
Fort Wayne IN 46815-4590
260/481-6826 FAX 260/481-6439
Mike Talbott, CED

BARTHOLOMEW CO (Southeast District)
1971 State Street
Columbus IN 47201-6965
812/379-1665 or 1666 FAX 812/376-3200
Mike Ferree, CED

BENTON COUNTY (Northwest District)
604 E. Second Street, Ste. A
Fowler IN 47944-1302
765/884-0140 FAX 765/884-0574
Jimmy Bricker, CED

BLACKFORD COUNTY (East District)
119 N. High Street / P.O. Box 643
Hartford City IN 47348-0643
765/348-3213 FAX 765/348-1077
Rae Ann O'Neill, CED

BOONE COUNTY (Central District)
1300 E. 100 S.
Lebanon IN 46052-9697
765/482-0750 FAX 765/483-4453
Doug Akers, CED

BROWN COUNTY (Southeast District)
802 Memorial Drive / P.O. Box 7
Nashville IN 47448-0007
812/988-5495 FAX 812/988-4310
Barbara Bowman, CED

CARROLL COUNTY (Central District)
1523 N. US Hwy 421, Ste. 3 / Box 317
Delphi IN 46923-0317
765/564-3169 FAX 765/564-4743
Joanne Lytton, CED

CASS COUNTY (Central District)
Cass County Government Bldg., Room 302
200 Court Park
Logansport IN 46947-3149
574/753-7750 FAX 574/753-7759
Penny Troutman, Interim CED

CLARK COUNTY (Southeast District)
Clark County Ag. Bldg., Ste. 1
9608 Hwy 62
Charlestown IN 47111-9640
812/256-4591 FAX 812/256-4270
David Trotter, CED

CLAY COUNTY (Southwest District)
6656 N. SR 59
Brazil IN 47834-8329
812/448-9041 FAX 812/448-8309
Melanie Brown, CED

CLINTON COUNTY (Central District)
1111 S. Jackson Street
Frankfort IN 46041-3310
765/659-6380 or 765/296-3511 FAX 765/659-6382
Susan Tharp, CED

CRAWFORD COUNTY (Southeast District)
306 Oak Hill Circle / P.O. Box 189
English IN 47118-0189
812/338-2352 FAX 812/338-3294
Jim Ade, CED

DAVIESS COUNTY (Southwest District)
214 N E 3rd Street
Washington IN 47501-2720
812/254-8668 FAX 812/254-7472
Jane Ann Beard, CED

DEARBORN COUNTY (Southeast District)
City Hall
229 Main Street
Aurora IN 47001-1385
812/926-1189 FAX 812/926-3006
Mike Hornbach, CED

DECATUR COUNTY (Southeast District)
545 S. 200 W.
Greensburg IN 47240-9049
812/663-8388 FAX 812/663-6478
Daniel G. Wilson, CED

DEKALB COUNTY (East District)
County Office Bldg., Ste. 300
215 E. 9th Street
Auburn IN 46706-2381
260/925-2562 FAX 260/925-3130
Jamie Sukala, CED

DELAWARE COUNTY (East District)
Delaware County Bldg., Room 202
100 W. Main Street
Muncie IN 47305-2879
765/747-7732 FAX 765/747-9157
Jane Richard, Interim CED

DUBOIS COUNTY (Southwest District)
1482 Executive Blvd., Ste. A
Jasper IN 47546-9300
812/482-1782 FAX 812/482-3301
Kendall Martin, CED

ELKHART COUNTY (Northwest District)
(Goshen Office)
Elkhart County 4-H Fairgrounds
17746 E. CR 34
Goshen IN 46528-6898
574/533-0554 FAX 574/533-0254
Jeff Burbrink, CED

Elkhart County Branch Office (Elkhart Office)
Elkhart County Courts Bldg.
315 S. Second Street, Room R
Elkhart IN 46516-3105
574/523-2216 FAX 574/523-2214
Pam Brock, CED

FAYETTE COUNTY (East District)
401 N. Central Avenue
Connersville IN 47331-1995
765/825-8502 FAX 765/825-8140
Jonathan Ferris, CED

FLOYD COUNTY (Southeast District)
3000 Technology Ave., Ste. L2110
New Albany IN 47150-3588
812/948-5470 FAX 812/945-1168
Tom Springstun, CED

FOUNTAIN COUNTY (Northwest District)
Fountain County Courthouse
301 4th Street
Covington IN 47932-1237
765/793-2297 FAX 765/793-5008
Amanda Smith, CED

FRANKLIN COUNTY (East District)
Franklin County Government Center
1010 Franklin Avenue, Room 214
Brookville IN 47012-1089
765/647-3511 FAX 765/647-3340
Angie M. Riffle, CED

FULTON COUNTY (Central District)
Fulton County Fairgrounds
1009 W. Third Street
Rochester IN 46975-7119
574/223-3397 FAX 574/223-2386
Mark Kepler, CED

GIBSON COUNTY (Southwest District)
Gibson Cty Courthouse Annex S., Room 35
800 S. Prince Street
Princeton IN 47670-2664
812/385-3491 or 3492 FAX 812/385-3493
Cathy Boerste, CED

GRANT COUNTY (Central District)
401 S. Adams Street, Room 422
Marion IN 46953-2037
765/651-2413 FAX 765/651-2415
John Woodmansee, CED

GREENE COUNTY (Southwest District)
SR 54 W., R.R. 2, Box 38A
Bloomfield IN 47424-9769
812/659-2122 FAX 812/659-9155
Lindy Miller, Interim CED

HAMILTON COUNTY (Central District)
2003 Pleasant Street
Noblesville IN 46060-3697
317/776-0854 FAX 317/776-9892
Susan Peterson, CED

HANCOCK COUNTY (Central District)
802 N. Apple Street
Greenfield IN 46140-1338
317/462-1113 FAX 317/462-2424
Sarah Burke, CED

HARRISON COUNTY (Southeast District)
Harrison County Annex Bldg., Ste. 109
124 S. Mulberry Street
Corydon IN 47112-1247
812/738-4236 FAX 812/738-2259
Nancy (Barks) Casada, CED

HENDRICKS COUNTY (Central District)
1900 E. Main Street / P. O. Box 7
Danville IN 46122-0007
317/745-9260 FAX 317/745-9267
Scott Foster, CED

CUSTOMER SERVICE

PURDUE UNIVERSITY COOPERATIVE EXTENSION SERVICE
COUNTY EXTENSION OFFICES

HENRY COUNTY (East District)
1201 Race Street, Ste. 303
New Castle IN 47362-4626
765/529-5002 FAX 765/529-8966
Bethany Ratts, CED

HOWARD COUNTY (Central District)
Howard County Government Bldg., Ste. 105
120 E. Mulberry
Kokomo IN 46901-4660
765/456-2313 FAX 765/456-2319
Susan Neher, CED

HUNTINGTON COUNTY (East District)
Huntington County Courthouse Annex
354 N. Jefferson, Ste. 202
Huntington IN 46750-2743
260/358-4826 FAX 260/358-4829
Linda Aldridge, CED

JACKSON COUNTY (Southeast District)
Jackson County Courthouse
111 S. Main Street, Ste. 010
Brownstown IN 47220-2055
812/358-6101 FAX 812/358-5030
Richard Beckort, CED

JASPER COUNTY (Northwest District)
122 N. Cullen
Rensselaer IN 47978-2644
219/956-3606,Ext. 4961 FAX 219/866-4962
Sharon Blasky, CED

JAY COUNTY (East District)
126 N. Meridian Street
Portland IN 47371-2107
260/726-4707 or 4764 FAX 260/726-2946
John Knipp, CED

JEFFERSON COUNTY (Southeast District)
315 E. Second Street
Madison IN 47250-3511
812/265-8919 FAX 812/265-4500
Lonnie Mason, CED

JENNINGS COUNTY (Southeast District)
Jennings Cty Government Center
200 E. Brown Street / P.O. Box 365
Vernon IN 47282-0365
812/352-3033 FAX 812/352-3040
Amy Webster, Interim CED

JOHNSON COUNTY (Central District)
Hopewell Bldg.
701 W. SR 144
Franklin IN 46131-7903
317/736-3724 FAX 317/738-5760
Linda Souchon, CED

KNOX COUNTY (Southwest District)
4367 N Purdue Road
Vincennes IN 47591
812/882-3509 FAX 812/882-3537
Stacye Johnson, CED

KOSCIUSKO COUNTY (Northwest District)
Kosciusko Cty Courthouse, Room 121
100 W. Center Street
Warsaw IN 46580-2865
574/372-2340 FAX 574/372-2342
Joanie Younce, CED

LAGRANGE COUNTY (East District)
Lagrange County Office Bldg.
114 W. Michigan Street, Ste. 10
LaGrange IN 46761-1889
260/499-6334 FAX 260/499-6398
John Emerson, CED

LAKE COUNTY (Northwest District)
880 E. 99th Court, Ste. A
Crown Point IN 46307-7893
219/755-3240 FAX 219/755-3251
Stanley L. Sims, CED

LAPORTE COUNTY (Northwest District)
2358 N. US Hwy 35
LaPorte IN 46350-8380
219/324-9407 FAX 219/326-7362
Walt Sell, CED

LAWRENCE COUNTY (Southeast District)
924 16th Street
Bedford IN 47421-3824
812/275-4623 or 279-3811 FAX 812/275-4131
David Redman, CED

MADISON COUNTY (East District)
Madison Cty Government Center
16 E. 9th Street, Ste. 303
Anderson IN 46016-1598
765/641-9514 FAX 765/641-9517
Gary Simmons, CED

MARION COUNTY (Central District)
6640 Intech Blvd., Ste.120
Indianapolis IN 46278-2012
317/275-9305 FAX 317/275-9309
Ronald Hoyt, CED

MARSHALL COUNTY (Northwest District)
304 Marshall County Bldg.
112 W. Jefferson
Plymouth IN 46563-1764
574/935-8545 FAX 574/935-8612
Karen Richey, CED

MARTIN COUNTY (Southwest District)
2666 U.S. Hwy 50
Loogootee IN 47553-5022
812/295-2412 FAX 812/295-3029
Jonathan Stevens, CED

MIAMI COUNTY (Central District)
1029 W 200 N
Peru IN 46970-7526
765/472-1921 FAX 765/473-9436
Gary Horner, CED

MONROE COUNTY (Southwest District)
Health Services Bldg.
119 W. 7th Street
Bloomington IN 47404-3926
812/349-2575 FAX 812/349-4637
Jeff Holland, CED

MONTGOMERY COUNTY (Northwest District)
Montgomery 4-H Fairgrounds
400 Parke Avenue
Crawfordsville IN 47933-1525
765/364-6363 FAX 765/362-7315
Ed Sheldon, CED

MORGAN COUNTY (Central District)
180 S. Main Street, Ste. 229
Martinsville IN 46151-1987
765/342-1010 FAX 765/349-5071
Chris Parker, CED

NEWTON COUNTY (Northwest District)
4117 S. 240 W., Ste. 600
Morocco IN 47963-8191
219/285-8620 FAX 219/285-8625
Sue Frischie, CED

NOBLE COUNTY (East District)
2090 N. SR 9, Ste. D
Albion IN 46701-9577
260/636-2111 FAX 260/636-7704
Doug Keenan, CED

OHIO COUNTY (Southeast District)
412 Main Street
Rising Sun IN 47040-1030
812/438-3656 FAX 812/438-3657
Jill Andrew-Richards, CED

ORANGE COUNTY (Southeast District)
Orange County Office Bldg.
205 E. Main Street, Ste. 4
Paoli IN 47454-1596
812/723-7107 FAX 812/723-4196
Mary Jo Robinson, CED

OWEN COUNTY (Southwest District)
180 S. Washington Street
Spencer IN 47460-1752
812/829-5020 FAX 812/829-5022
Dave Schenck, CED

PARKE COUNTY (Southwest District)
Parke County Fairgrounds
US 41 N. / P.O. Box 146
Rockville IN 47872-0146
765/569-3176 FAX 765/569-2279
Mark Spelbring, CED

PERRY COUNTY (Southwest District)
Perry Cty Courthouse Annex
125 S. 8th Street
Cannelton, IN 47520-1251
812/547-7084 or 0416 FAX 812/547-0417
Margaret Zoglmann, CED

CUSTOMER SERVICE

PURDUE UNIVERSITY COOPERATIVE EXTENSION SERVICE
COUNTY EXTENSION OFFICES

PIKE COUNTY (Southwest District)
801 W. Main
Petersburg IN 47567-1298
812/354-6838 FAX 812/354-8028
Darlene Decker, CED

PORTER COUNTY (Northwest District)
Porter County Administration Center
155 Indiana Avenue, Ste. 301
Valparaiso IN 46383-5555
219/465-3555 FAX 219/464-8976
Annetta Jones, CED

POSEY COUNTY (Southwest District)
126 E. Third Street / P.O. Box 546
Mt. Vernon IN 47620-0546
812/838-1331 FAX 812/838-1353
Genise Huey, CED

PULASKI COUNTY (Northwest District)
Pulaski County Office Bldg., Room 120
125 S. Riverside
Winamac IN 46996-1528
574/946-3412 or 6449 FAX 574/946-3680
Carolyn Hildebrandt, CED

PUTNAM COUNTY (Southwest District)
Putnam Cty Courthouse Annex, Room 5
209 W. Liberty Street
Greencastle IN 46135-1285
765/653-8411 FAX 765/653-5279
Mark Evans, CED

RANDOLPH COUNTY (East District)
1885 S. U.S. Hwy 27
Winchester IN 47394-8425
765/584-2271 or 8005 FAX 765/584-2271
Daniel Kirtley, CED

RIPLEY COUNTY (Southeast District)
525 W. Beech Street
Osgood IN 47037-1072
812/689-6511 FAX 812/689-5160
David Osborne, CED

RUSH COUNTY (East District)
Rush County Courthouse, Room 103
101 E. 2nd Street
Rushville IN 46173-1891
765/932-5974 or 5975 FAX 765/932-2787
Kristie Amos, Interim CED

ST. JOSEPH COUNTY (Northwest District)
336 County City Bldg.
227 W. Jefferson Blvd.
South Bend IN 46601-1870
574/235-9604 FAX 574/233-5437
Rick Podell, CED

SCOTT COUNTY (Southeast District)
1 E. McClain Avenue, Ste. G-30
Scottsburg IN 47170-1894
812/752-8450 or 8451 FAX 812/752-8452
Jacqueline Benham, CED

SHELBY COUNTY (Central District)
1110 Amos Road, Ste. D
Shelbyville IN 46176-3854
317/392-6460 or 888/671-2367
FAX 317/392-4928
Diana L. Stone, CED

SPENCER COUNTY (Southwest District)
Spencer County Courthouse, Room 3
200 Main Street
Rockport IN 47635-1416
812/649-6022 FAX 812/649-6040
Brenda Hagedorn, Interim CED

STARKE COUNTY (Northwest District)
Starke County Courthouse
53 E. Washington Street
Knox IN 46534-1149
574/772-9141 or 9142 FAX 574/772-6900
Marilyn A. Wickert, CED

STEUBEN COUNTY (East District)
Steuben County Community Center, Ste. 1A
317 S. Wayne Street
Angola IN 46703-1958
260/668-1000 ext 1400
FAX 260/665-9037
Tom Eickholtz, CED

SULLIVAN COUNTY (Southwest District)
100 Courthouse Square, Room 105
Sullivan IN 47882-1594
812/268-4332 FAX 812/268-4229
Lori Bouslog, CED

SWITZERLAND COUNTY (Southeast District)
803 E. Main Street / P.O. Box 175
Vevay IN 47043-0175
812/427-3152 FAX 812/427-2818
Virginia Furnish, CED

TIPPECANOE COUNTY (Northwest District)
3150 Sagamore Parkway S.
Lafayette IN 47905-5156
765/474-0793 FAX 765/474-5330
Bryan Metzger, CED

TIPTON COUNTY (Central District)
Tipton County Ext. Edu. Ctr.
1200 S. Main Street
Tipton IN 46072
765/675-2694 FAX 765/675-1182
James Woolf, CED

UNION COUNTY (East District)
411 Patriot Blvd.
Liberty IN 47353-1243
765/458-5055 FAX 765/458-6887
Jennifer (Chesnut) Logue, CED

VANDERBURGH COUNTY (Southwest District)
13301 Darmstadt Road
Evansville IN 47725-9593
812/435-5287 or 867-4935 FAX 812/867-4944
Susan Plassmeier, CED

VERMILLION COUNTY (Southwest District)
Vermillion County Courthouse
255 S. Main Street / P.O. Box 250
Newport IN 47966-0250
800/340-8155
FAX 765/492-5009
Becky Holbert, Interim CED

VIGO COUNTY (Southwest District)
275 Ohio Street
Terre Haute IN 47807-3495
812/462-3371 FAX 812/238-9980
John Hancewicz, CED

WABASH COUNTY (Central District)
Wabash County Courthouse
1 W. Hill Street
Wabash IN 46992-3180
260/563-0661 ext 246 FAX 260/563-5895
Teresa Witkoske, CED

WARREN COUNTY (Northwest District)
14 Railroad Street
Williamsport IN 47993-1163
765/762-3231 or 6482 FAX 765/762-6813
Kelly Pearson, CED

WARRICK COUNTY (Southwest District)
Warrick County Courthouse
107 W. Locust Street, Ste. 111
Boonville IN 47601-1594
812/897-6101 FAX 812/897-6102
Mary Lou Elbert, CED

WASHINGTON COUNTY (Southeast District)
Washington County Government Bldg.
806 Martinsburg Road, Ste. 104
Salem IN 47167-5907
812/883-4601 or 4616 FAX 812/883-3988
Amy Nierman, CED

WAYNE COUNTY (East District)
Wayne County Administration Bldg.
401 E. Main Street
Richmond IN 47374-4280
765/973-9281 or 9283 FAX 765/935-2512
Debra Searcy, CED

WELLS COUNTY (East District)
1240 S. 4-H Road
Bluffton IN 46714-9684
260/824-6412 or 6413 FAX 260/824-4891
Roger Sherer, CED

WHITE COUNTY (Northwest District)
12 N. 25 E.
Reynolds IN 47980-8091
219/984-5115 FAX 219/984-5147
Greg Bossaer, CED

WHITLEY COUNTY (East District)
Whitley County Courthouse Annex
115 S. Line Street
Columbia City IN 46725-2325
260/625-3313 or 244-7615
FAX 260/244-6751
Valynnda K. Slack, CED

CUSTOMER SERVICE

REPORTS AND DATA FROM USDA'S NATIONAL AGRICULTURAL STATISTICS SERVICE (NASS)

Internet:

Reports and data from NASS as well as the Indiana Field Office are available on the internet.

For access, choose from the following:

NASS

http://www.nass.usda.gov/

Today's reports will be listed on the screen. To select from other reports, click on the **More** button next to "Today's Reports from NASS". You will then be redirected to another screen to make your selections.

Indiana Field Office

http://www.nass.usda.gov/Statistics_by_State/Indiana/

Publications pertaining to data specific to Indiana can be accessed from our Home page listed above. For a list of available reports, click on **Indiana Publications**, or choose from the drop down menu below "Indiana Publications", and then click on the yellow **go** button.

Data for other States can be accessed by choosing the desired State under the **Statistics by State** button on the bottom left side of the screen.

Internet Published Estimates Database:

Historical County, State, and U.S. information is available on the Internet FREE OF CHARGE. The database uses custom extracts based on commodity, year, State, and other selection criteria to produces an output file compatible for updating databases and/or spreadsheets. The database can be accessed from the NASS Home page shown above, or any State Field Office Home page. Just click on the **Quick Stats** button and follow the instructions. Searches for U.S. and State, State and County, and the Census of Agriculture data can be queried from here.

NASS Subject Specialists:

NASS maintains a listing of subject and commodity specialists for the various program areas. From the NASS Home page, click on **Publications**, then select **Contact a Specialist** in the **I Want To....** box on the right hand side of the screen.

NASS Customer Service:

NASS operates an information center, staffed 7:30 a.m. to 4:00 p.m. ET Monday-Friday, to assist you with accessing reports and data via the Internet, or obtaining printed copies. Please call **1-800-727-9540**.

E-Mail Subscriptions:

NASS Reports: Subscriptions to NASS reports are offered free through our e-mail service. From the right side of the NASS Home page, select National under **Receive reports by E-mail**. First time users will be required to set up an account. Select **Register** and follow instructions to choose the National reports you would like to receive and they will be delivered as soon as they are published.

Indiana Field Office Reports: State specific reports are also available free via e-mail. From the right side of the NASS Home page, select State under the heading **Receive reports by E-mail**. Reports from all states are available with this selection. Scroll down to select the reports you want, enter your name and e-mail address, and then click on **Submit**. Or, on the right side of the Indiana Field Office Home page, select Subscribe to IN reports. This will give you only reports for Indiana. After entering your name and e-mail address, click on **Submit**. E-mail reports available through the Indiana Field Office include: All Reports, Agriculture Report, Crop-Weather, Crops and Livestock, Miscellaneous, Press Releases.

Printed Report Subscriptions:

Printed copies of **NASS** reports are available for a fee to subscribers. To subscribe for national reports, call toll-free **1-800-999-6779** and ask for a list of reports and prices.

The **Indiana Field Office** also offers subscriptions to the following printed reports by completing the form on the next page and mailing it to our office, or by calling **1-800-363-0469**.

Indiana Agriculture Report - A comprehensive farm newsletter that covers planting reports, monthly and annual crop production, grain stocks, cattle, hogs, milk output, farm income and expenses, economic trends, etc.

Weekly Crop & Weather - Issued each Monday during the growing season, this report follows crop progress and condition, and provides weekly temperature and precipitation data.

Indiana Agricultural Statistics Bulletin - Our annual summary, available each fall, contains data for rankings, farm income, weather, crops, livestock, prices, county crop and livestock data, etc.

USDA, NASS, Indiana Field Office Subscription form

Account #: _____

See 9-digit number on the mailing label

Name: _____

Business Name: _____

Address: _____

City: _____

State: _____ Zip Code: _____-_____

Phone: ( ) _____

Fax: ( ) _____

If you answer **"yes"** to **<u>any</u>** of the following questions, you can receive all releases **FREE** of charge. If you answer **"no"** to **<u>all</u>** of the questions, we are required to request an annual subscription fee for the reports. Please remit a check payable to **Purdue University** for the amount due.

1. Do you operate a farm, livestock operation, nursery, or orchard in Indiana?

   Yes No

   Major County _____

   No. of acres in operation _____

2. Do you operate an ag-business in Indiana? (Ex. Feed, Fertilizer, Mill & Elevator, Farm Machinery, etc.)

   Yes No

3. Do you represent a USDA or Indiana State Agency?

   Yes No

Please DO NOT send a check if you answered <u>YES</u> to <u>any</u> of the above questions.

Please indicate (✓) which Indiana releases you would like to receive and complete the form.

Indiana Agriculture Report

24 issues per year

❑ Mail Hard Copy ($15)

Indiana Crop & Weather Report

32-36 issues per year

❑ Mail Hard Copy ($20)

Indiana Agricultural Statistics Annual Summary

❑ CD ($5 per CD) - **HTML or PDF may be required**

❑ Mail Hard Copy ($10)

Enclosed is $_____ check made payable to **Purdue University.**

Please do not send cash.

Please copy or detach this portion & return (with check if applicable) to:

USDA, NASS, Indiana Field Office

Greg Preston - Director

1435 Win Hentschel Blvd., Suite 110

West Lafayette, IN 47906-4145

INDEX

Apples:
- Cash Receipts 9
- National Ranking 6
- Prices 36, 79
- Production 32, 36
- Record High & Low 32
- Utilization 36
- Value 36

Average Size of Farms 7, 121

Beef Cattle:
- County Data 116, 117
- District Levels 117
- Inventory 48, 57, 120
- National Ranking 6
- Operations 49, 50
- Prices 82
- Top Ten 120

Biotechnology Varieties 44

Blueberries:
- Cash Receipts 9
- National Ranking 6
- Prices 79
- Production 38
- Utilized 38
- Value 38

Calves:
- Calf Crop 57
- Deaths 58
- Inventory 57
- Marketings 58
- Prices 82
- Slaughter 61, 73

Cantaloupe:
- Acreage 37
- National Ranking 6
- Price 37, 79
- Production 37
- Value 37
- Yield 37

Cash Receipts . . 8, 9, 118, 119, 121, 152

Cattle and Calves:
- Bulls 57
- Calf Crop 57
- Calves 57
- Cash Receipts 9, 58
- County Level Data 116, 117
- County Rankings 116, 117, 120
- Cows 57
- Deaths 58
- Disposition 58
- District Levels 117
- Farm Slaughter 58
- Income 57
- Heifers 57
- Inshipments 59
- Inventory 48, 57, 120, 121
- Inventory by Class 57
- Live Weight 60, 61
- Marketings 58
- National Ranking 6
- No. of Operations 49, 50
- Prices 76, 82
- Production 58, 75
- Production Costs 75
- Record Highs & Lows 48
- Slaughter 60, 61, 73
- Steers 57
- Top Ten Counties 120
- Value 48, 57, 58

Census Data 2-5, 115, 121

Chickens:
- Cash Receipts 9
- Disposition 71
- Hatcheries 71
- Hens and Pullets 69
- Inventory 48, 69, 70, 71, 121
- Layers 69, 70
- National Ranking 6
- Other Chickens 69
- Prices 71, 82
- Production 71
- Record Highs & Lows 48
- Sales 71
- Value 48, 69

Corn, Grain:
- Acreage 31, 35, 121
- Biotechnology Varieties 44
- Cash Receipts 9
- County Level Data 90-95
- County Rankings 90-95, 120
- Crop Progress 24, 25
- District Levels 91-93, 95
- Fertilizer Usage 45
- Marketings 43
- National Ranking 6
- Prices 35, 76, 78
- Production 31, 35, 39, 121
- Production Costs 46
- Record Highs & Lows 31
- Row Spacing 44
- Stocks 38
- Top Ten Counties 120
- Value 36
- Yield 31, 33, 35, 120, 121
- Yield Trends 33

Corn, Silage:
- Acreage 31, 35
- District Levels 114
- Production 31, 35
- Record High & Low 31
- Yield 31, 35

Corn, Sweet:
- Acreage 37
- National Ranking 6
- Price 37, 79
- Production 37
- Value 37
- Yield 37

Counties, Top Ten 120

County Extension Offices 158-160

County Highlights 122-152

Cropland:
- Acreage 121
- Rented For Cash 88

Crops:
- Cash Receipts 8, 9
- Exports 13
- Prices 76, 78, 79
- Record Highs & Lows 31, 32
- Summary 30

Cucumbers:
- Acreage 32, 37
- Cash Receipts 9
- National Ranking 6
- Price 37, 79
- Production 32, 37
- Record High & Low 32
- Value 37
- Yield 32, 37

Dairy Products:
- Exports 13
- National Ranking 6
- Production 64

Days Suitable 28

Eggs:
- Cash Receipts 9
- National Ranking 6
- Prices 71, 80
- Production 70, 71
- Value 71

Exports 13

Farm Income 8-12, 121

Farm Labor & Wages 86, 87

Farm Marketings of Field Crops 43

Farm Service Agencies 156, 157

Farms 7, 88, 115, 121

Feed Crops:
- Cash Receipts 8, 9
- Exports 13

Fertilizer:
- Prices Paid 85
- Sales 45
- Usage 45

Field Crop Summary 30, 35, 36

Food Grains 8, 9

Freeze Dates 20

Fruit:
- Cash Receipts 9
- Exports 13
- Summary 38

Goats
- No. of Operations 49

Government Payments 12, 121

Grain Storage 39-42

Growing Degree Days 19

Hay, Alfalfa:
- Acreage 31, 36
- Crop Progress 23
- Prices 36, 79
- Production 31, 36
- Record Highs & Lows 31
- Value 36
- Yield 31, 36

Hay, All:
- Acreage 31, 36, 121
- Cash Receipts 9
- County Level Data 108-113
- County Rankings 108-113, 120
- District Levels 108-111, 113
- National Ranking 6
- Prices 36, 79
- Production 36, 121
- Record Highs & Lows 31
- Stocks 42
- Top Ten Counties 120
- Value 36
- Yield 36, 120, 121

Hay, Other:
- Acreage 36
- Prices 36, 79
- Production 36
- Value 36
- Yield 36

Hogs & Pigs:
- Breeding 51, 52
- Cash Receipts 9, 54
- Deaths 54
- Disposition 54
- Farm Slaughter 54
- Farrowings 53
- Income 54
- Inshipments 54, 55
- Inventory 48, 51, 53, 55, 121
- Inventory by Class 51, 52
- Live Weight 56
- Market 51, 52
- Marketings 54
- National Ranking 6
- Number of Operations 49
- Pig Crop 53, 54
- Prices 54, 76, 80
- Production 54, 56
- Production Costs 76
- Record Highs & Lows 48
- Slaughter 56, 73
- Sows Farrowed 53, 54
- Total Pigs 53, 54
- Value 48, 51, 54

Honey:
- Cash Receipts 9
- National Ranking 6
- Producing Colonies 72
- Production 72
- Price 72, 82
- Stocks 72
- Value 72

Lambs:
- Deaths 66
- Inventory 66
- Lamb Crop 65, 66
- Marketings 66
- Prices 66, 82
- Value 65, 66

Land in Farms 7, 115, 121

Land Values 88, 115, 121

Leading States 6

Leading Counties 120
Livestock:
Cash Receipts 9
Exports 13
Inventory 121
Number of Operations 49
Prices 76, 80-82
Slaughter 56, 60, 61, 66, 73
Summary 48
Meat Animals:
Cash Receipts 8, 9
Exports 13
Milk and Milk Products:
Cash Receipts 9
Dairy Products 64
Disposition 63
Income 63
Marketings 63
Milkfat 63
National Ranking 6
Prices 63, 81
Production 62, 63, 75
Sales 63
Value 63
Milk Cows:
County Estimates 116, 117
County Level Data . . . 116, 117, 120
District Levels 117
Inventory 48, 57
National Ranking 6
No. of Operations 49
Prices 83
Production Costs 75
Top Ten Counties 120
Mint, Peppermint & Spearmint:
Acreage 32, 36
Cash Receipts 9
National Rankings 6
Price 32, 79
Production 32, 36
Record High & Low 32
Value 36
Yield 32, 36
National Rankings 6
Number of Farms 7, 115, 120, 121
Number of Workers 86, 87
Oats:
Acreage 31, 32
Cash Receipts 9
National Ranking 6
Prices 35, 79
Production 31, 35, 40
Record Highs & Lows 31
Stocks 39
Value 35
Yield 31, 35
Pasture:
Condition 42
Rented For Cash: 88
Pastureland 121
Peaches:
Cash Receipts 9
National Ranking 6
Prices 36, 79
Production 32, 38
Record High & Low 32
Utilization 38
Value 38
Per Capita Consumption 14
Pesticides:
Prices Paid 85
Popcorn:
Acreage 36, 121
Price 36, 79
Production 36, 121
Value 36
Yield 36, 121
Potatoes:
Acreage 32, 36
Cash Receipts 9
National Rankings 6
Price 40, 83
Production 32, 36
Record High & Low 32
Value 36
Yield 32, 36
Poultry: (See also chickens, eggs & turkeys)
Cash Receipts 9
Exports 13
Layers 69
Prices 78, 82
Summary 69
Value 69
Precipitation 21
Prices Received 78-82
Prices Paid 83-85
Quick Stats Access 161
Rankings 6, 120
Receive Reports 161
Record Highs & Lows:
Crops 31, 32
Livestock 48
Row Spacing 44
Rye:
Acreage 31
Cash Receipts 9
National Rankings 6
Production 31
Record High & Low 31
Yield 31
Seed Exports 13
Sheep & Lambs:
Breeding 65
Cash Receipts 9, 66
Deaths 66
Disposition 66
Ewes 65
Farm Slaughter 66
Income 66
Inshipments 66, 68
Inventory 66, 68, 121
Inventory by Class 65
Lamb Crop 65
Marketings 66
National Ranking 6
Number of Operations 49
Number Shorn 68
Prices 65, 66, 76, 82
Production 66
Rams 65
Record Highs & Lows 48
Replacement Lambs 65
Slaughter 67, 73
Value 48, 65, 66
Wethers & Rams 65
Slaughter, Livestock:
Calves 61
Cattle 60
Commercial 73
Federally Inspected Plants 73
Hogs 56
Sheep 67
Snap Beans:
Acreage 37
Cash Receipts 9
National Ranking 6
Price 37, 79
Production 37
Value 37
Yield 37
Soybeans:
Acreage 31, 35, 121
Biotechnology Varieties 44
Cash Receipts 9
County Level Data 96-101
County Rankings 96-101, 120
Crop Progress 26, 27
District Levels 96-99, 101
Exports 13
Marketings 43
National Ranking 6
Prices 35, 76, 78
Production 31, 34, 39, 121
Production Costs 46
Record Highs & Lows 31
Row Spacing 44
Stocks 39
Top Ten Counties 120
Value 35
Yield 31, 33, 34, 120, 121
Yield Trends 34
State Highlights 121
Subscribe to Reports 161-162
Temperatures 16, 17, 18
Tobacco:
Acreage 32, 36
Cash Receipts 9
Crop Progress 23
Exports 13
Marketings 43
National Ranking 6
Prices 36, 79
Production 32, 36
Record Highs & Lows 32
Value 36
Yield 32, 36
Tomatoes, Fresh Market and Processing:
Acreage 32, 37
Cash Receipts 9
National Rank 6
Prices 37, 79
Production 32, 37
Record High & Low 32
Value 37
Yield 32, 37
Turkeys:
Inventory 121
National Ranking 6
Number Raised 72
Prices 72, 82
Production 72
Record Highs & Lows 48
Value 72
Value Land & Buildings 121
Vegetables:
Cash Receipts 9
Exports 13
Summary 37
Wage Rates 87
Watermelon:
Acreage 37
National Ranking 6
Price 37, 79
Production 37
Value 37
Yield 37
Weather:
Freeze Dates 20
Growing Degree Days 19
Precipitation 21
Temperatures 16, 17, 18
Wheat, Winter:
Acreage 31, 35, 121
Cash Receipts 9
County Level Data 102-107
County Rankings 102-107, 120
Crop Progress 22, 23
District Levels 102-105, 107
Exports 9
Marketings 43
National Ranking 6
Prices 35, 76, 78
Production 31, 35, 40, 121
Record Highs & Lows 31
Stocks 40
Value 35
Yield 31, 35, 121
Wool:
Cash Receipts 9
Fleece Weight 68
National Ranking 6
Prices 68, 82
Production 68
Value 68

USDA,
NASS,
Indiana
Field
Office

1435 Win Hentschel Blvd., Suite 110
West Lafayette IN 47906-4145

PRSRT STD
POSTAGE & FEES PAID
USDA
PERMIT NO. G-38

BOUND PRINTED MATTER