



Crop Progress and Condition

NATIONAL AGRICULTURAL STATISTICS SERVICE

United States Department of Agriculture • Washington, DC 20250

Northwest Regional Field Office • Olympia, WA 98507

Ag Statistics Hotline: 1-800-727-9540 • www.nass.usda.gov



Released: May 26, 2025
Week Ending: May 25, 2025

In Cooperation with...

- University of Idaho Extension
- Idaho State Department of Agriculture
- Oregon State University Extension Service
- Oregon Department of Agriculture
- Washington State University Extension
- Washington State Department of Agriculture
- USDA, Farm Service Agency
- USDA, Natural Resources Conservation Service

Regional Contacts

Phone: 1-800-435-5883

Email: nassrfonwr@usda.gov

- Washington – Dennis Koong, Regional Director
- Idaho – Ben Johnson, State Statistician
- Oregon – Dennis Koong, Regional Director
- Alaska – Andrew Brosier, State Statistician

This report contains the results from the **Crop Progress and Condition** weekly survey. The data collected each week is from respondents across the region whose occupations provide them with opportunities to discuss agricultural production with farmers in their counties as well as to make visual observations. We thank all who have contributed to this report.

The USDA NASS National Crop Progress release is a more detailed report including crop progress and condition at the National level. You can locate that release [here](#).

Week Ending: May 25, 2025

According to the National Agricultural Statistics Service, there were 6.4 days suitable for fieldwork in Idaho for the week. Temperatures were below average throughout most of the State and there was rain in the northern part of the State. In Oregon, there were 6.3 days suitable for fieldwork. Temperatures were below normal throughout the State and it was windy. There was a fire in Wheeler County that was still burning. There were 6.3 days suitable for fieldwork in Washington. Temperatures were cool across the State with some precipitation received almost Statewide.

Soil Moisture Condition — Idaho, Oregon, and Washington: Week Ending 05/25/25

Item and State	Very short	Short	Adequate	Surplus
	(percent)	(percent)	(percent)	(percent)
Topsoil moisture				
Idaho	-	10	89	1
Oregon	10	40	49	1
Washington.....	7	19	71	3
Subsoil moisture				
Idaho	-	7	91	2
Oregon	8	35	56	1
Washington.....	8	12	79	1

- Represents zero.

Pasture, Range, and Crop Condition — Idaho, Oregon, and Washington: Week Ending 05/25/25

Crop and State	Very poor	Poor	Fair	Good	Excellent
	(percent)	(percent)	(percent)	(percent)	(percent)
Pasture and range					
Idaho.....	1	6	26	39	28
Oregon.....	7	15	25	35	18
Washington.....	1	2	32	64	1
Winter wheat					
Idaho.....	-	3	22	73	2
Oregon.....	3	13	24	43	17
Washington.....	3	5	15	67	10
	-	-	-	-	-
Spring wheat					
Idaho.....	1	2	30	66	1
Oregon.....	3	7	41	43	6
Washington.....	2	4	34	56	4
Barley					
Idaho.....	1	3	29	66	1
Oregon.....	3	7	30	51	9
Washington.....	1	1	30	66	2
Oats					
Idaho.....	-	-	32	68	-
Oregon.....	2	2	38	56	2
Winter canola					
Idaho.....	-	3	14	83	-
Washington.....	4	27	27	27	15
Spring canola					
Idaho.....	-	2	65	33	-
Washington.....	2	5	30	61	2
Potatoes					
Oregon.....	-	-	24	40	36
Washington.....	-	-	80	20	-
Corn					
Oregon.....	3	3	27	44	23
Washington.....	-	-	25	75	-
Dry edible beans					
Washington.....	-	-	30	70	-
Onions					
Idaho.....	-	-	10	70	20
Oregon.....	-	5	25	49	21
Washington.....	-	-	90	10	-
Sugarbeets					
Idaho.....	-	-	5	90	5
Oregon.....	-	8	18	54	20
Dry edible peas					
Idaho.....	-	2	71	27	-
Oregon.....	5	5	25	36	29
Washington.....	-	1	30	69	-

- Represents zero.

Crop Progress — Idaho: Week Ending 05/25/25

Crop and activity	Percent completed			
	This week	Last week	Last year	5 Year average
Winter wheat headed.....	16	3	7	9
Spring wheat emerged.....	90	77	78	79
Barley emerged.....	88	75	78	78
Oats planted.....	95	87	89	92
Oats emerged.....	75	63	68	73
Spring canola emerged.....	92	75	(NA)	(NA)
Potatoes planted.....	96	92	80	(NA)
Potatoes emerged.....	46	33	31	38
Onions emerged.....	95	92	(NA)	(NA)
Sugarbeets emerged.....	96	93	88	82
Field corn planted.....	84	72	82	84
Field corn emerged.....	50	30	48	53
Dry edible beans planted.....	72	68	72	73
Dry edible beans emerged.....	45	39	43	46
Dry edible peas emerged.....	83	78	70	75
Alfalfa hay 1st cutting.....	10	3	5	8

(NA) Not available.

Crop Progress — Oregon: Week Ending 05/25/25

Crop and activity	Percent completed			
	This week	Last week	Last year	5 Year average
Winter wheat headed.....	70	32	67	52
Spring wheat emerged.....	97	94	96	(NA)
Spring wheat headed.....	4	(NA)	(NA)	(NA)
Barley emerged.....	95	92	94	(NA)
Barley headed.....	2	(NA)	(NA)	(NA)
Oats emerged.....	94	89	94	89
Oats headed.....	1	(NA)	(NA)	(NA)
Potatoes emerged.....	90	72	77	69
Field corn planted.....	94	85	91	87
Field corn emerged.....	70	55	67	66
Alfalfa hay 1st cutting.....	26	16	36	27

(NA) Not available.

Crop Progress — Washington: Week Ending 05/25/25

Crop and activity	Percent completed			
	This week	Last week	Last year	5 Year average
Winter wheat headed.....	48	21	44	30
Spring wheat emerged.....	97	89	97	87
Barley emerged.....	93	76	94	82
Spring canola emerged.....	93	71	(NA)	(NA)
Potatoes emerged.....	85	70	87	66
Onions emerged.....	96	82	98	84
Field corn planted.....	95	87	95	82
Field corn emerged.....	70	44	73	54
Dry edible beans planted.....	96	90	97	95
Dry edible beans emerged.....	71	58	81	68
Dry edible peas emerged.....	80	62	82	78
Alfalfa hay 1st cutting.....	30	17	26	30

(NA) Not available.

Northwest Subsoil Moisture Map for Week Ending May 18, 2025

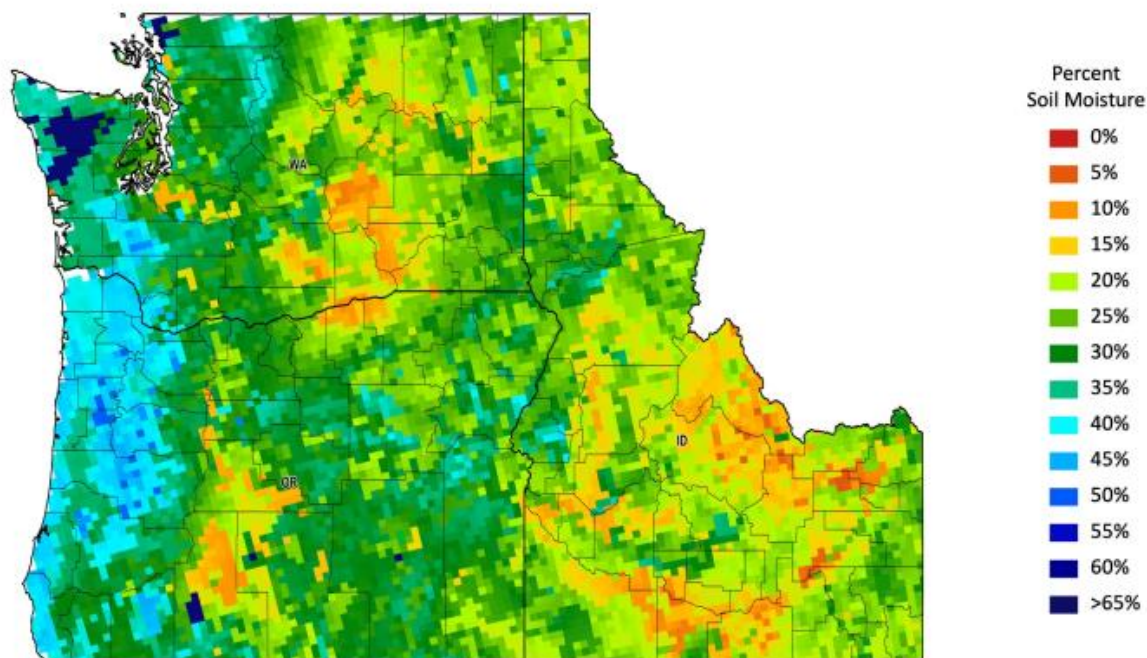

The Soil Moisture Active Passive (SMAP) provides measurements of soil moisture in the root zone as a weekly average, represented by pixels. Each pixel represents 9 by 9 kilometer plot or about 20,000 acres. The SMAP data measures soil moisture in cubic centimeters of water/cubic centimeters of soil. The scale represents the percent of water in a given volume of soil. More information and additional mapping is available on Crop-CASMA at <https://nassgeo.csiss.gmu.edu/Crop-CASMA/>



Access to NASS Reports

For your convenience, you may access NASS reports and products the following ways:

- All reports are available electronically, at no cost, on the NASS website <http://www.nass.usda.gov>
- National specific reports are available via a free e-mail subscription. To set-up this free subscription, visit <http://www.nass.usda.gov>. Hover over the “Publications” drop down. Under "Receive reports by Email" section in the lower right corner, select the report(s) you would like to receive.

For more information on NASS surveys and reports, call the NASS Agricultural Statistics Hotline at (800) 727-9540, 7:30 a.m. to 4:00 p.m. ET, or e-mail: nass@usda.gov