

USDA

# Crop Progress and Condition: Corn in North Carolina , 2021

NASS

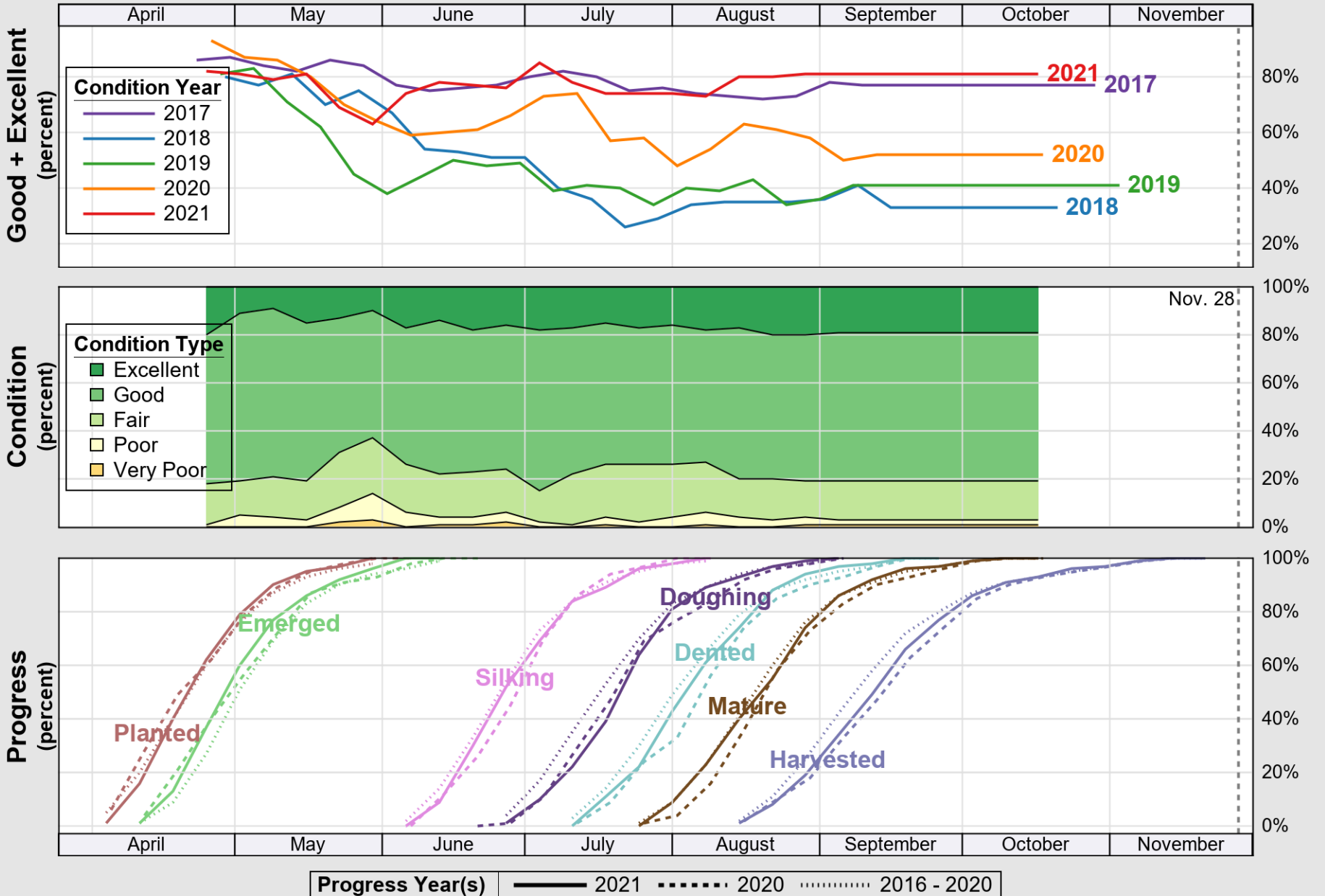

Source: National Agricultural Statistics Service (NASS), Crop Progress Report

USDA

# Crop Progress and Condition: Cotton in North Carolina , 2021

NASS

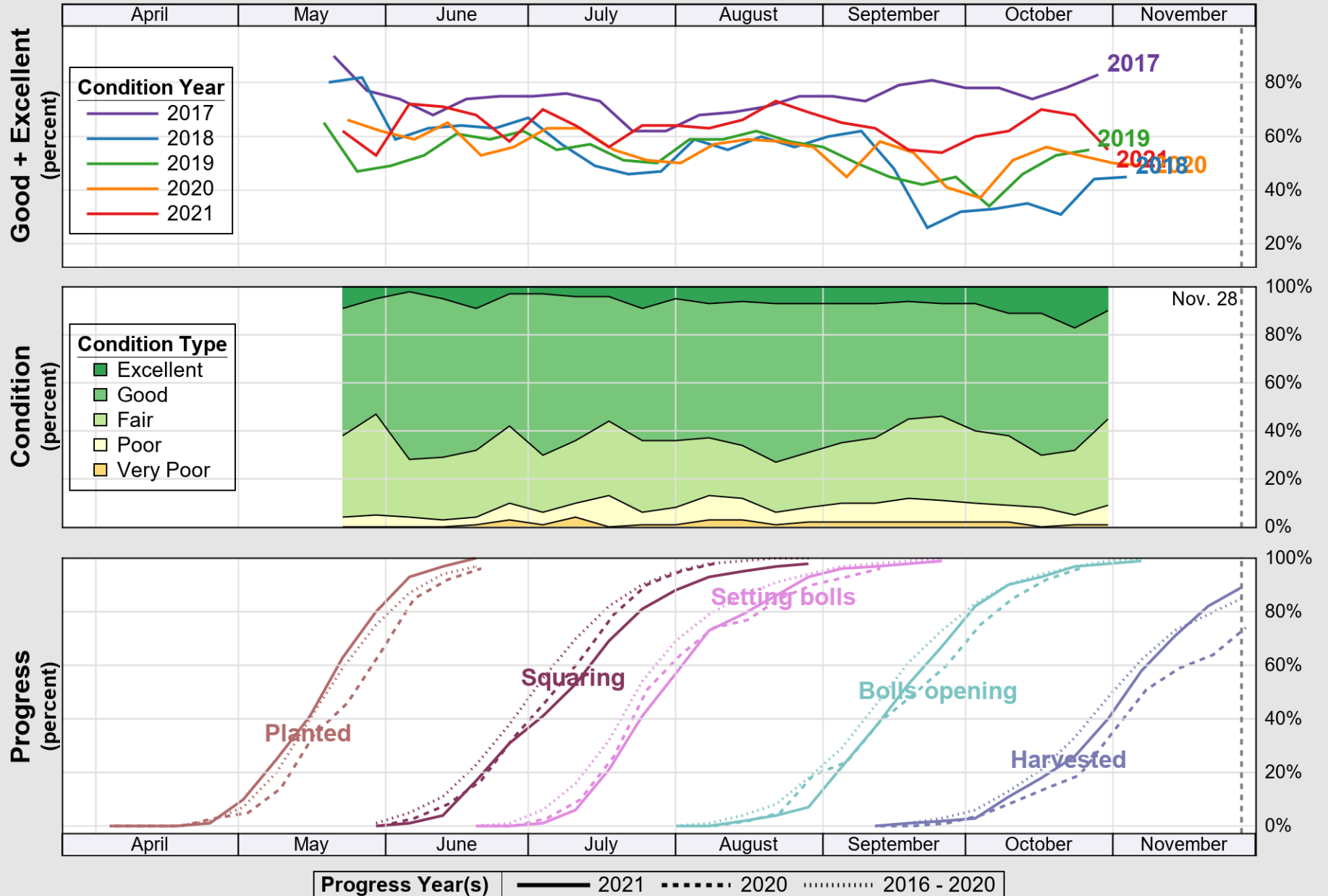

Source: National Agricultural Statistics Service (NASS), Crop Progress Report

**USDA** Crop Progress and Condition: Pasture and Range in North Carolina , 2021 **NASS**

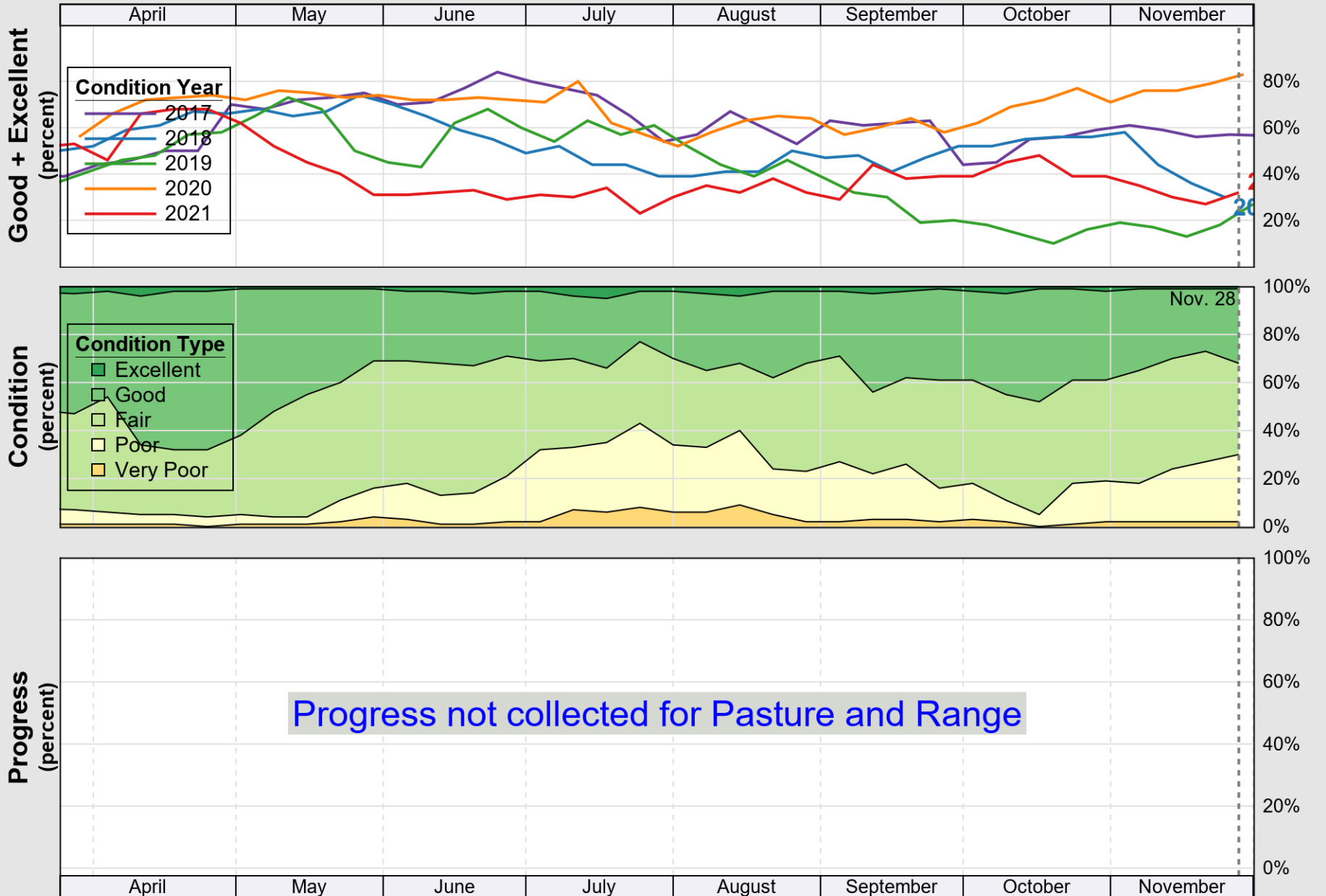

Source: National Agricultural Statistics Service (NASS), Crop Progress Report

USDA

# Crop Progress and Condition: Peanuts in North Carolina , 2021

NASS

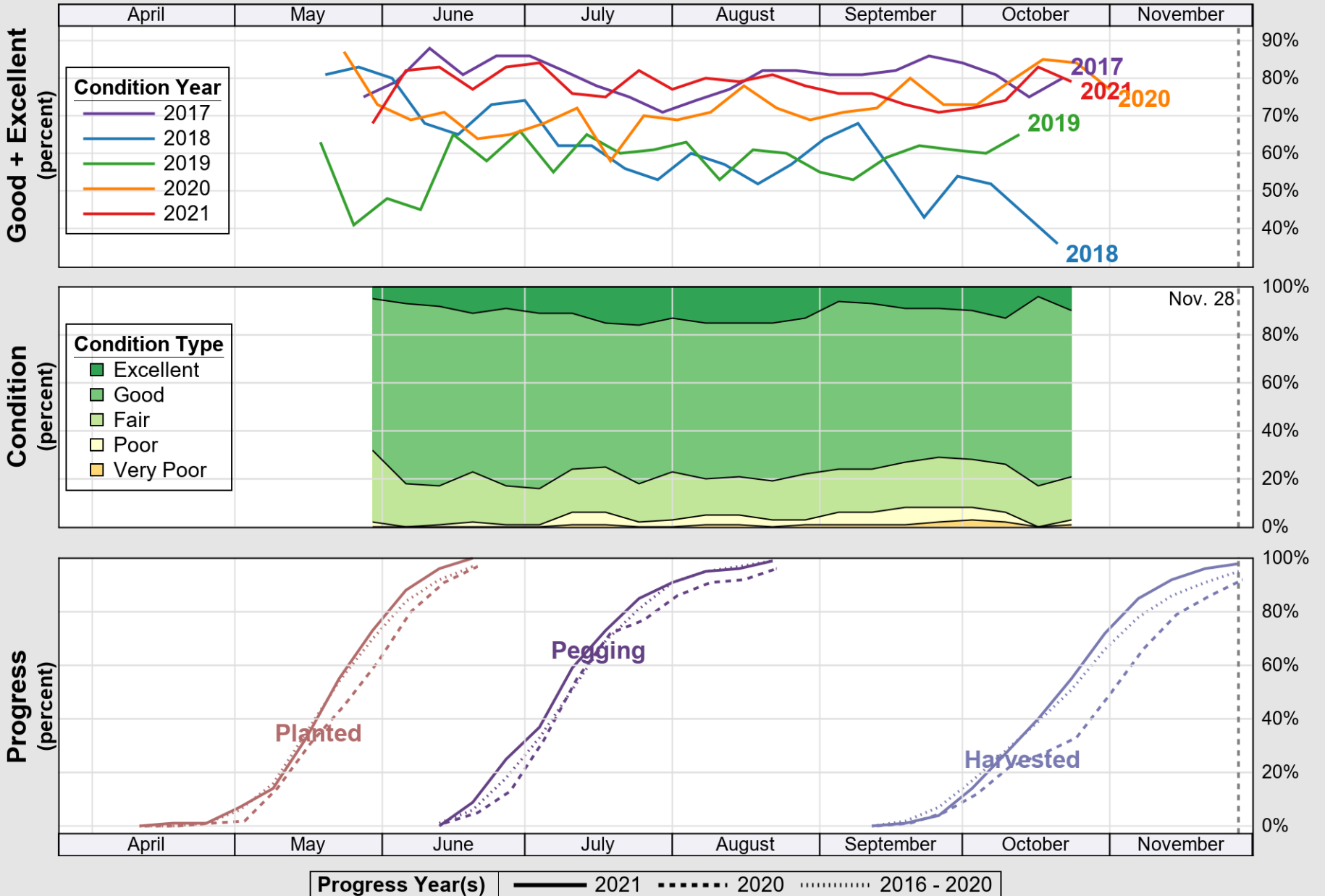

Source: National Agricultural Statistics Service (NASS), Crop Progress Report

USDA

# Crop Progress and Condition: Sorghum in North Carolina , 2021

NASS

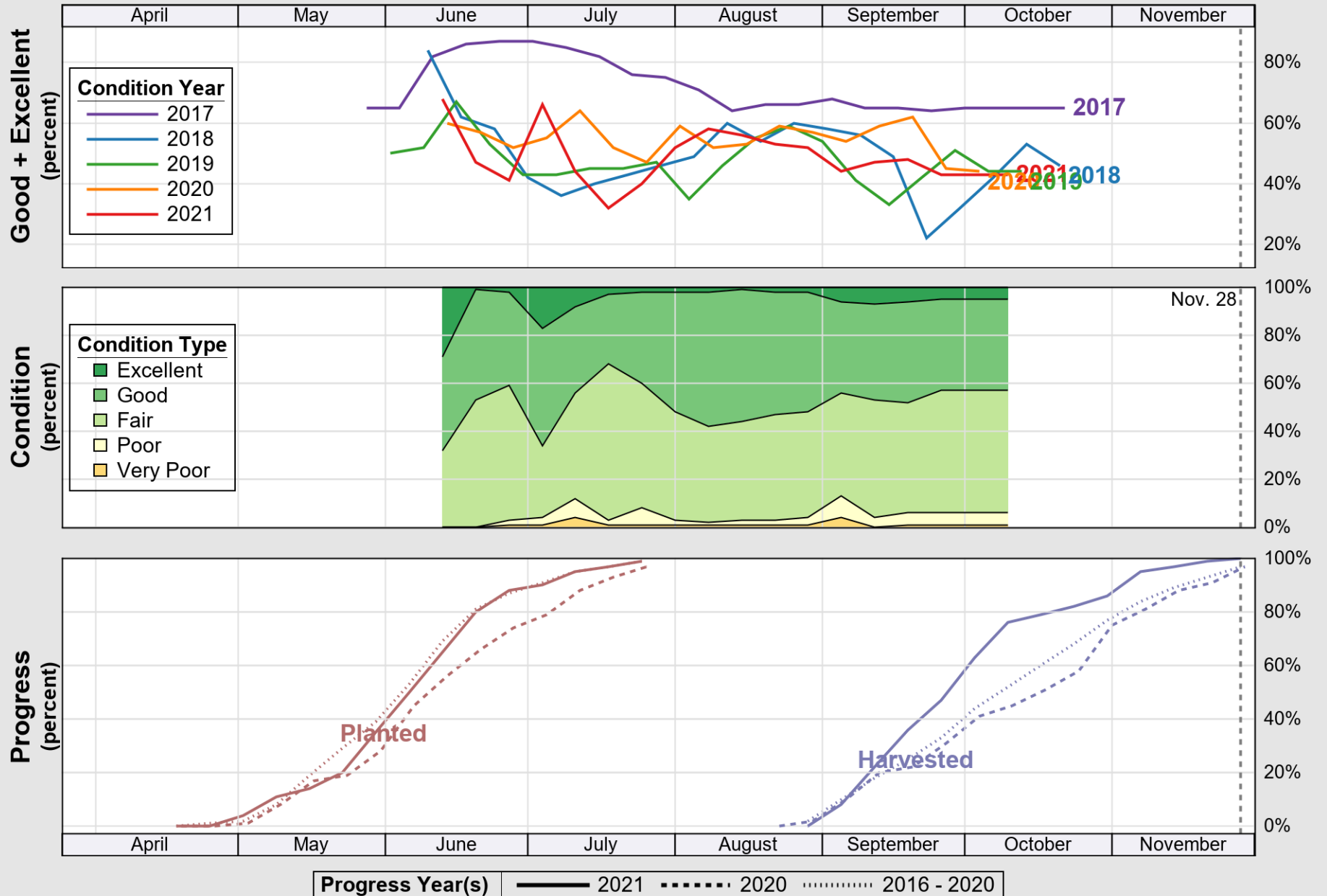

Source: National Agricultural Statistics Service (NASS), Crop Progress Report

USDA

# Crop Progress and Condition: Soybeans in North Carolina , 2021

NASS

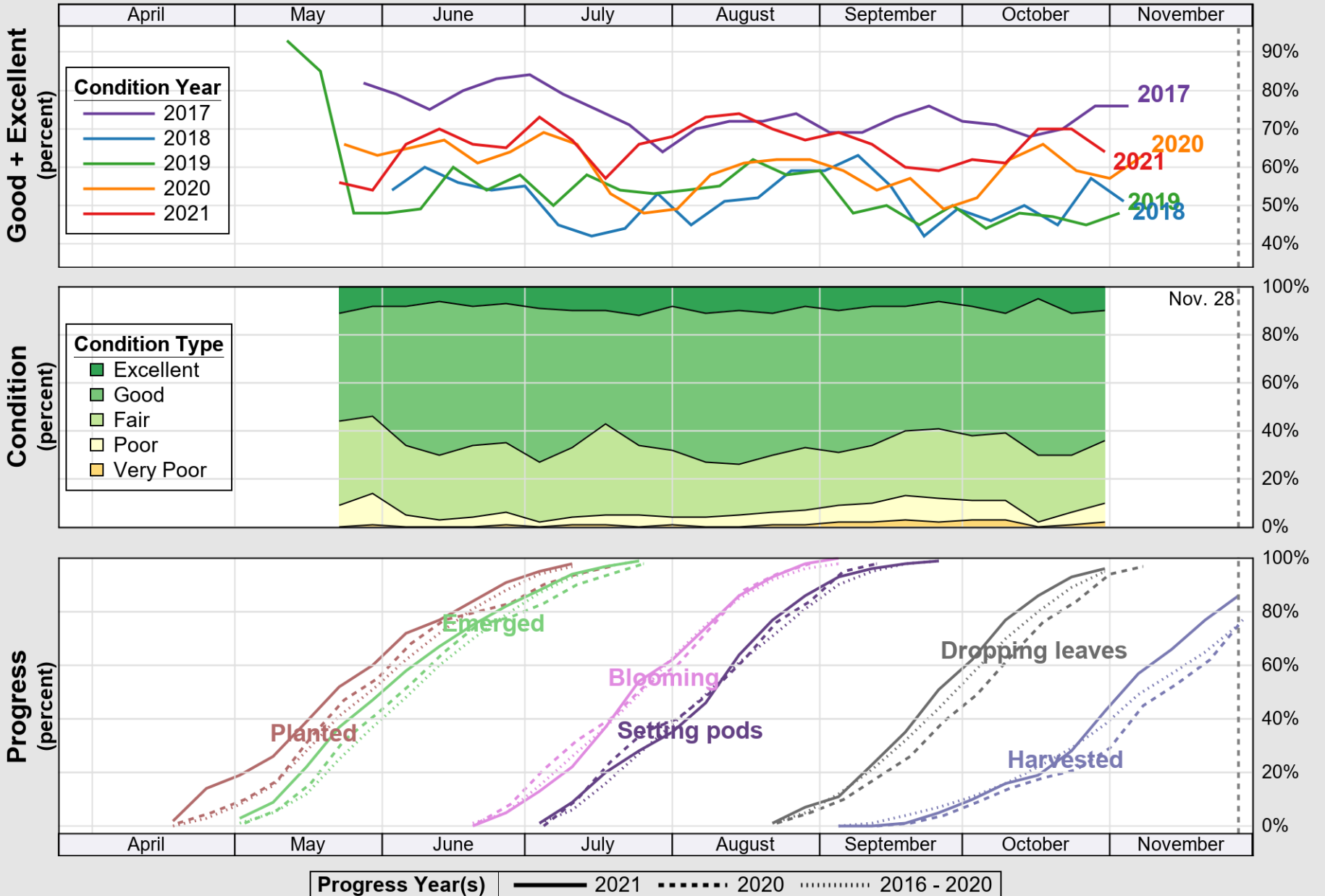

Source: National Agricultural Statistics Service (NASS), Crop Progress Report

USDA

# Crop Progress and Condition: Winter Wheat in North Carolina , 2021

NASS

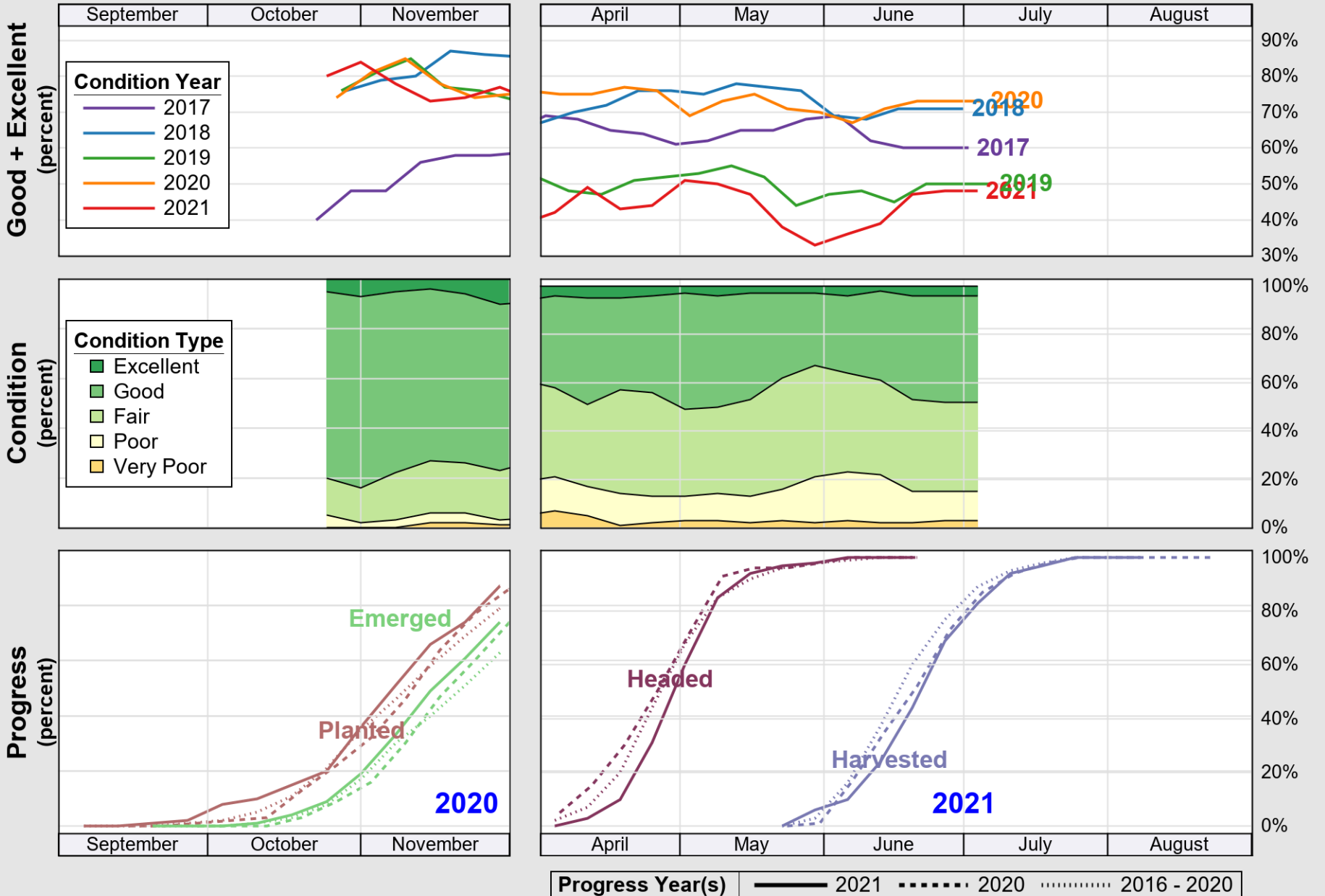

Source: National Agricultural Statistics Service (NASS), Crop Progress Report