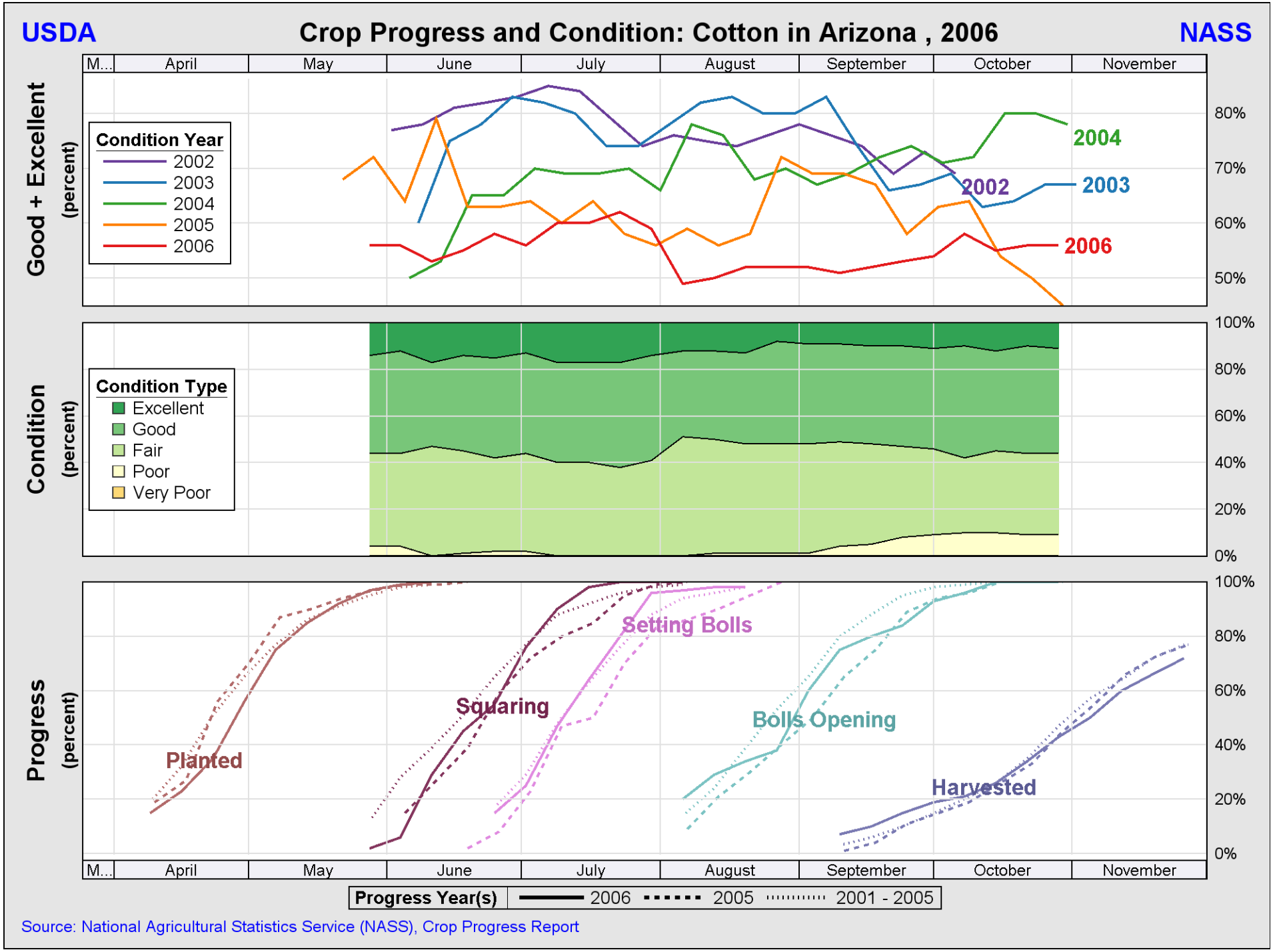


Source: National Agricultural Statistics Service (NASS), Crop Progress Report

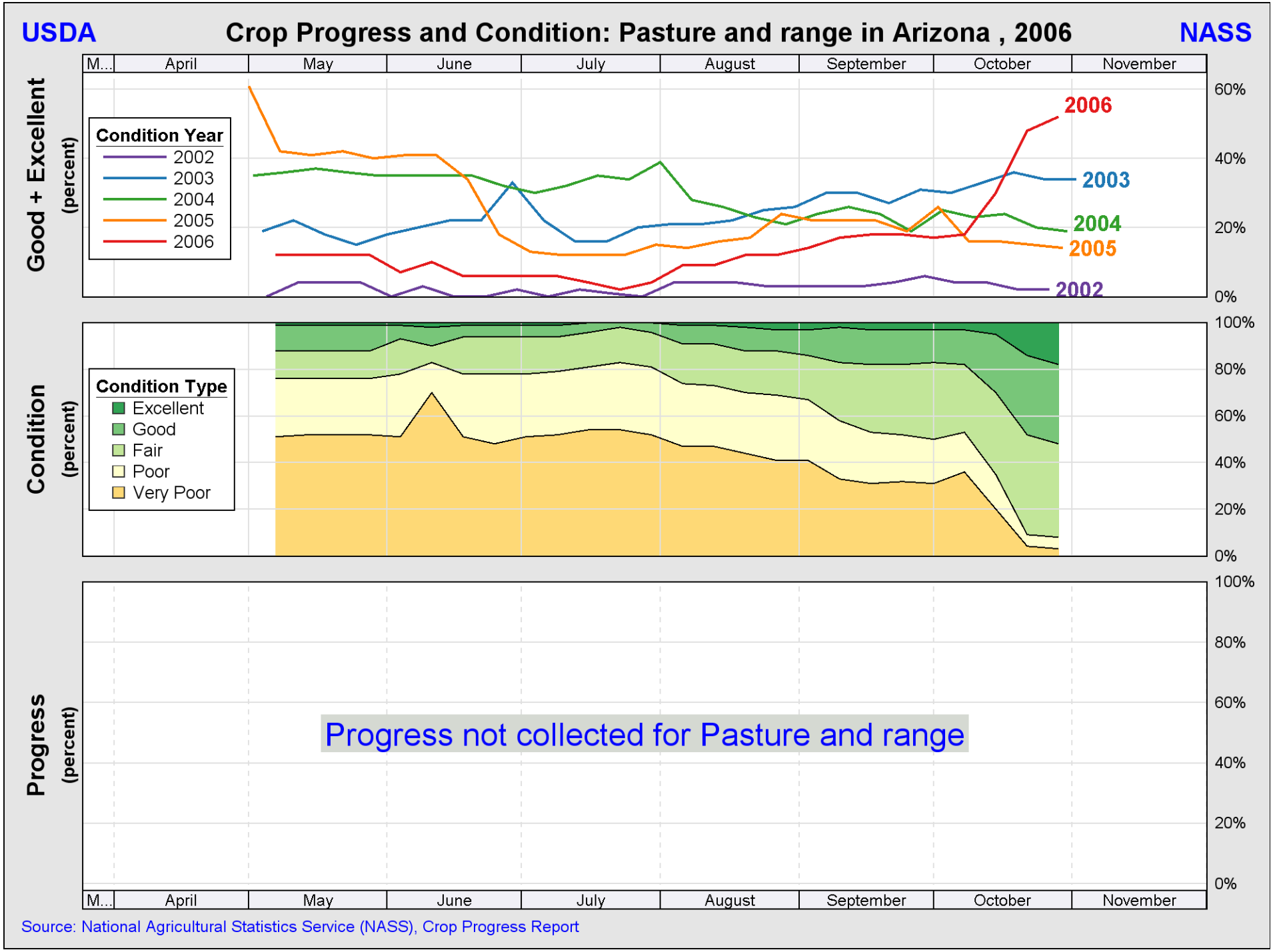
USDA
Crop Progress and Condition: Pasture and range in Arizona , 2006
NASS
Good + Excellent (percent)
M...
April
May
June
July
August
September
October
November
Condition Year
2002
2003
2004
2005
2006
60%
40%
20%
0%
Condition (percent)
Condition Type
Excellent
Good
Fair
Poor
Very Poor
100%
80%
60%
40%
20%
0%
Progress (percent)
Progress not collected for Pasture and range
Source: National Agricultural Statistics Service (NASS), Crop Progress Report